

# Coronavirus: summary of persons being monitored, persons under investigation, and cases

Data verified as of May 24, 2020 at 10 AM

Data in this report are provisional and subject to change.

|  |        |
|--|--------|
| Monitored persons: people the Florida Department of Health was notified of for possible monitoring because they are a contact of a case, traveled from China, or were identified by the Centers for Disease Control and Prevention (CDC) as a part of a airline/ship contact investigation |        |
| Total reports  | 22,755 |
| Total persons of high, medium, or unknown risk   | 19,326 |
| High/medium/unknown risk still being monitored   | 1,948  |

|  |         |
|--|---------|
| Persons tested: includes test results received by the Department of Health from the state public health laboratory (BPHL), as well as commercial and hospital laboratories |         |
| Total tested   | 872,916 |
| Positive   | 50,867  |
| Negative   | 820,368 |
| Inconclusive   | 1,681   |
| Awaiting testing   | 1,337   |

|  |        |
|--|--------|
| Confirmed cases  |        |
| Total cases  | 50,867 |
| Florida residents  | 49,547 |
| Non-Florida residents  | 1,320  |
| Type of testing  |        |
| Florida residents  |        |
| Confirmed by BPHL/CDC  | 4,798  |
| Positive by commercial/hospital lab  | 44,749 |
| Non-Florida residents  |        |
| Confirmed by BPHL/CDC  | 135    |
| Positive by commercial/hospital lab  | 1,185  |
| Characteristics of Florida residents   |        |
| Hospitalized   | 9,381  |
| Deaths   | 2,237  |
| Hospitalized counts include anyone who was hospitalized at some point during their illness. It does not reflect the number of people currently hospitalized. |        |
| Risk factors for Florida residents   |        |
| Traveled   | 2,096  |
| Contact with confirmed case  | 22,906 |
| Traveled and contact with confirmed case   | 1,961  |
| Neither  | 22,584 |
| Travel is unknown  | 6,052  |
| Contact is unknown   | 9,628  |
| Contact is pending   | 3,559  |
| Travel can be unknown and contact can be unknown or pending for the same case, these numbers will sum to more than the "neither" total.                      |        |

# Coronavirus: cases and laboratory testing over time

Data verified as of May 24, 2020 at 10 AM

Data in this report are provisional and subject to change.

Cases confirmed in Florida residents per day for the past 2 weeks

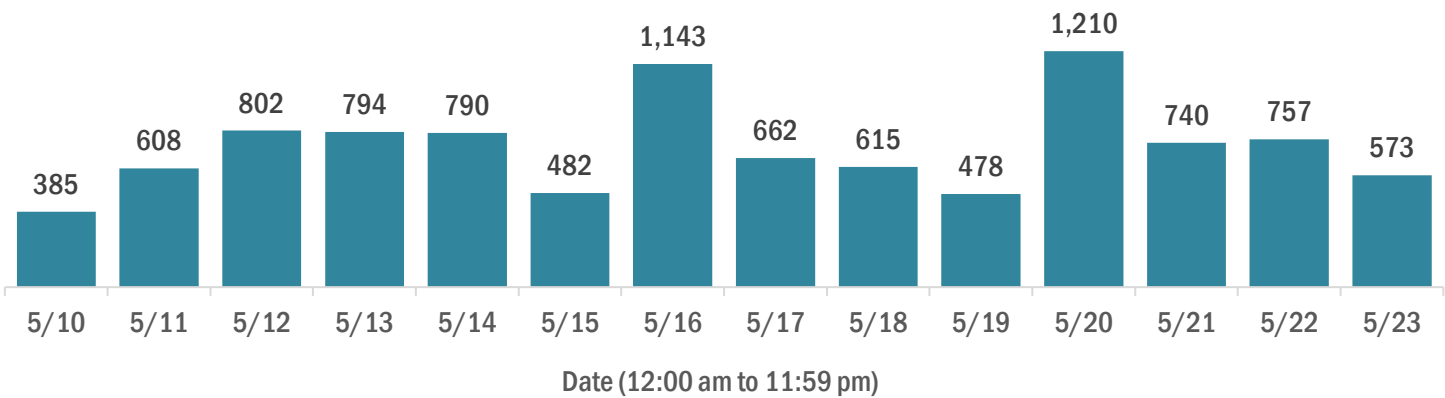

Laboratory testing for Florida residents and non-Florida residents over the past 2 weeks

## Number of people tested per day

These counts include the number of people for whom the department received laboratory results by day. People tested on multiple days will be included for each day a new result was received. A person is only counted once for each day they are tested, regardless of whether multiple specimens are tested or multiple results are received.

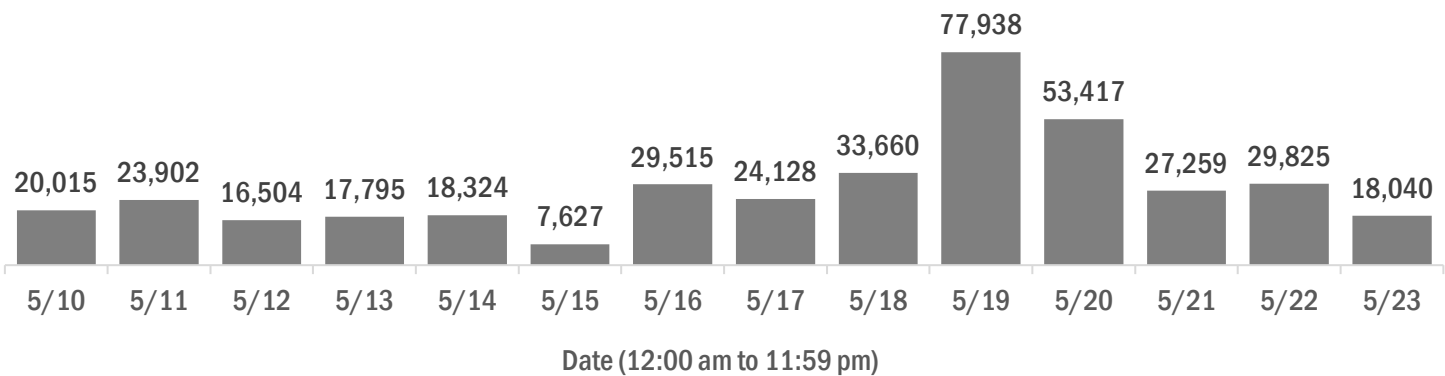

## Number and percent of positive labs

The percent of positive results ranged from 1% to 10% over the past 2 weeks and was 6% yesterday.

These counts include the number of people for whom the department received laboratory results by day. People tested on multiple days will be included for each day a new result was received. A person is only counted once for each day they are tested, regardless of whether multiple specimens are tested or multiple results are received. If a person has a positive specimen and a negative specimen in the same day, only the positive result is counted.

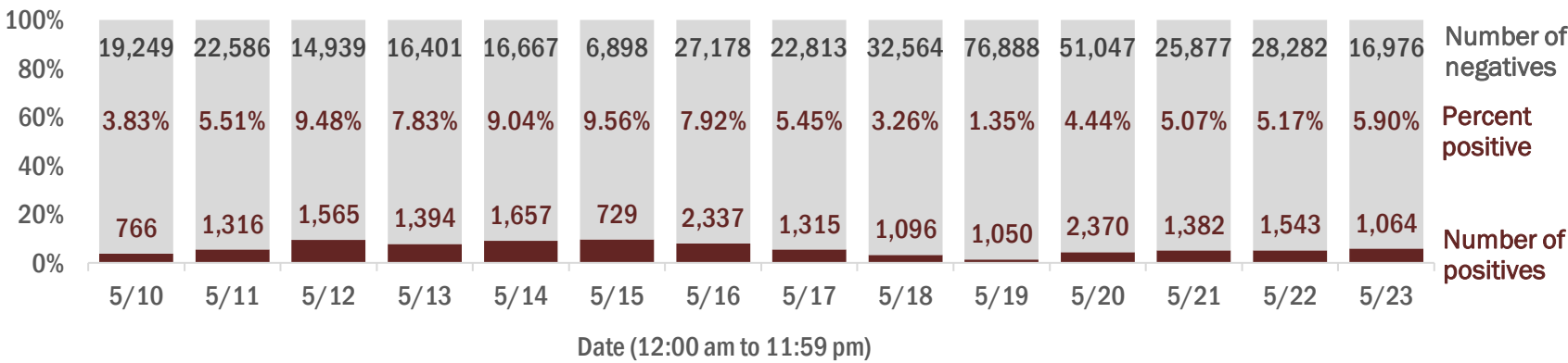

## Percent positivity for new cases

The percent of positive results ranged from 1% to 7% over the past 2 weeks and was 3% yesterday.

This percent is the number of people who test positive for the first time divided by all the people tested that day, excluding people who have previously tested positive.

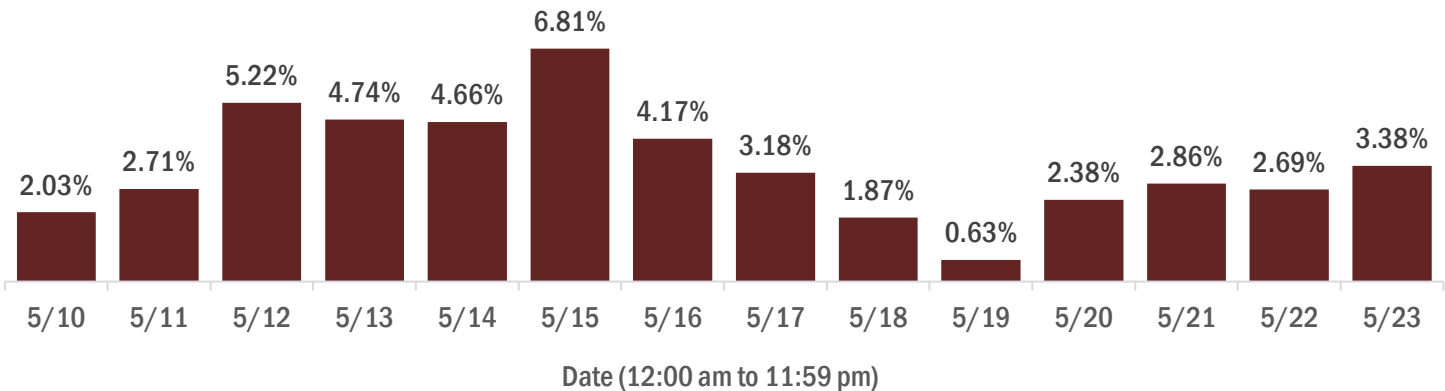

# Coronavirus: characteristics of 49,547 Florida resident cases

Data verified as of May 24, 2020 at 10 AM

Data in this report are provisional and subject to change.

| Age group   | Cases  |     | Hospitalizations |     | Deaths |     |
|-------------|--------|-----|------------------|-----|--------|-----|
| 0-4 years   | 378    | 1%  | 27               | 0%  | 0      | 0%  |
| 5-14 years  | 788    | 2%  | 23               | 0%  | 0      | 0%  |
| 15-24 years | 4,019  | 8%  | 148              | 2%  | 0      | 0%  |
| 25-34 years | 7,481  | 15% | 468              | 5%  | 13     | 1%  |
| 35-44 years | 7,489  | 15% | 759              | 8%  | 36     | 2%  |
| 45-54 years | 8,608  | 17% | 1,191            | 13% | 86     | 4%  |
| 55-64 years | 8,124  | 16% | 1,644            | 18% | 207    | 9%  |
| 65-74 years | 5,840  | 12% | 1,955            | 21% | 477    | 21% |
| 75-84 years | 4,017  | 8%  | 1,817            | 19% | 660    | 30% |
| 85+ years   | 2,797  | 6%  | 1,349            | 14% | 758    | 34% |
| Unknown     | 6      | 0%  | 0                | 0%  | 0      | 0%  |
| Total       | 49,547 |     | 9,381            |     | 2,237  |     |

| Gender  | Cases  |     |
|---------|--------|-----|
| Male    | 24,443 | 49% |
| Female  | 25,073 | 51% |
| Unknown | 31     | 0%  |
| Total   | 49,547 |     |

| Ethnicity    | Cases  |     | Hospitalizations |     | Deaths |     |
|--------------|--------|-----|------------------|-----|--------|-----|
| Hispanic     | 17,365 | 35% | 3,004            | 32% | 488    | 22% |
| Non-Hispanic | 24,038 | 49% | 5,900            | 63% | 1,580  | 71% |
| Unknown      | 8,144  | 16% | 477              | 5%  | 169    | 8%  |
| Total        | 49,547 |     | 9,381            |     | 2,237  |     |

| Race, ethnicity   | Cases  |     | Hospitalizations |     | Deaths |     |
|-------------------|--------|-----|------------------|-----|--------|-----|
| White             | 27,485 | 55% | 5,701            | 61% | 1,527  | 68% |
| Hispanic          | 13,333 | 27% | 2,303            | 25% | 407    | 18% |
| Non-Hispanic      | 13,020 | 26% | 3,245            | 35% | 1,055  | 47% |
| Unknown ethnicity | 1,132  | 2%  | 153              | 2%  | 65     | 3%  |
| Black             | 10,304 | 21% | 2,485            | 26% | 490    | 22% |
| Hispanic          | 545    | 1%  | 135              | 1%  | 16     | 1%  |
| Non-Hispanic      | 9,253  | 19% | 2,290            | 24% | 456    | 20% |
| Unknown ethnicity | 506    | 1%  | 60               | 1%  | 18     | 1%  |
| Other             | 4,707  | 10% | 911              | 10% | 136    | 6%  |
| Hispanic          | 2,758  | 6%  | 516              | 6%  | 59     | 3%  |
| Non-Hispanic      | 1,613  | 3%  | 343              | 4%  | 64     | 3%  |
| Unknown ethnicity | 336    | 1%  | 52               | 1%  | 13     | 1%  |
| Unknown race      | 7,051  | 14% | 284              | 3%  | 84     | 4%  |
| Hispanic          | 729    | 1%  | 50               | 1%  | 6      | 0%  |
| Non-Hispanic      | 152    | 0%  | 22               | 0%  | 5      | 0%  |
| Unknown ethnicity | 6,170  | 12% | 212              | 2%  | 73     | 3%  |
| Total             | 49,547 |     | 9,381            |     | 2,237  |     |

**Hospitalization** counts include anyone who was hospitalized at some point during their illness. It does not reflect the number of people currently hospitalized. **Other race** includes any person with a race of American Indian/Alaskan native, Asian, native Hawaiian/Pacific Islander, or other.

# Coronavirus: deaths in Florida residents and staff of long-term care facilities

Data verified as of May 24, 2020 at 10 AM

Data in this report are provisional and subject to change.

For current cases in residents or staff of long-term care facilities, please visit:  
<https://floridahealthcovid19.gov/>

| County       | Deaths |     | County    | Deaths |    |
|--------------|--------|-----|-----------|--------|----|
| Dade         | 280    | 26% | Orange    | 5      | 0% |
| Palm Beach   | 122    | 11% | Osceola   | 5      | 0% |
| Broward      | 113    | 11% | Leon      | 4      | 0% |
| Lee          | 61     | 6%  | Martin    | 4      | 0% |
| Manatee      | 58     | 5%  | Okaloosa  | 4      | 0% |
| Pinellas     | 55     | 5%  | Seminole  | 4      | 0% |
| Sarasota     | 47     | 4%  | Baker     | 3      | 0% |
| Hillsborough | 43     | 4%  | Brevard   | 3      | 0% |
| Charlotte    | 36     | 3%  | Calhoun   | 3      | 0% |
| Polk         | 34     | 3%  | Jefferson | 3      | 0% |
| Collier      | 28     | 3%  | Madison   | 3      | 0% |
| Volusia      | 24     | 2%  | Bradford  | 2      | 0% |
| Clay         | 19     | 2%  | Citrus    | 1      | 0% |
| Escambia     | 19     | 2%  | Desoto    | 1      | 0% |
| Suwannee     | 18     | 2%  | Gadsden   | 1      | 0% |
| Duval        | 17     | 2%  | Hernando  | 1      | 0% |
| St. Lucie    | 12     | 1%  | Lake      | 1      | 0% |
| Hendry       | 11     | 1%  | Marion    | 1      | 0% |
| Pasco        | 8      | 1%  | Nassau    | 1      | 0% |
| Walton       | 8      | 1%  | Putnam    | 1      | 0% |
| Alachua      | 6      | 1%  | Sumter    | 1      | 0% |
| Indian River | 5      | 0%  | Total     | 1076   |    |

**Note:** cases are summarized by the county of usual residence. Residents and staff may be cases associated with facilities that are not in their county of usual residence, resulting in cases being included below for counties that do not have facilities with known cases.

# Coronavirus: characteristics of 50,867 cases

Data verified as of May 24, 2020 at 10 AM

Data in this report are provisional and subject to change.

Tables below include cases in Florida residents and non-Florida residents.

All 67 Florida counties have confirmed cases:

| County       | FL resident |                 | Non-FL resident | Total  |
|--------------|-------------|-----------------|-----------------|--------|
| Dade         | 16,664      | <div></div> 34% | 181             | 16,845 |
| Broward      | 6,533       | <div></div> 13% | 164             | 6,697  |
| Palm Beach   | 5,110       | <div></div> 10% | 91              | 5,201  |
| Hillsborough | 1,824       | <div></div> 4%  | 59              | 1,883  |
| Orange       | 1,732       | <div></div> 3%  | 76              | 1,808  |
| Lee          | 1,648       | <div></div> 3%  | 51              | 1,699  |
| Duval        | 1,385       | <div></div> 3%  | 54              | 1,439  |
| Collier      | 1,177       | <div></div> 2%  | 74              | 1,251  |
| Pinellas     | 1,127       | <div></div> 2%  | 46              | 1,173  |
| Manatee      | 968         | <div></div> 2%  | 7               | 975    |
| Polk         | 858         | <div></div> 2%  | 11              | 869    |
| Escambia     | 618         | <div></div> 1%  | 138             | 756    |
| Volusia      | 649         | <div></div> 1%  | 14              | 663    |
| Osceola      | 614         | <div></div> 1%  | 44              | 658    |
| Sarasota     | 569         | <div></div> 1%  | 17              | 586    |
| Martin       | 483         | <div></div> 1%  | 11              | 494    |
| Seminole     | 453         | <div></div> 1%  | 6               | 459    |
| Charlotte    | 422         | <div></div> 1%  | 1               | 423    |
| Brevard      | 383         | <div></div> 1%  | 11              | 394    |
| St. Lucie    | 381         | <div></div> 1%  | 10              | 391    |
| Alachua      | 343         | <div></div> 1%  | 18              | 361    |
| Clay         | 355         | <div></div> 1%  | 2               | 357    |
| Pasco        | 339         | <div></div> 1%  | 10              | 349    |
| Leon         | 310         | <div></div> 1%  | 22              | 332    |
| Hendry       | 281         | <div></div> 1%  |                 | 281    |
| Lake         | 260         | <div></div> 1%  | 13              | 273    |
| Gadsden      | 251         | <div></div> 1%  | 4               | 255    |
| Sumter       | 252         | <div></div> 1%  | 1               | 253    |
| St. Johns    | 228         | <div></div> 0%  | 11              | 239    |
| Marion       | 232         | <div></div> 0%  | 5               | 237    |
| Jackson      | 225         | <div></div> 0%  | 5               | 230    |
| Santa Rosa   | 204         | <div></div> 0%  | 3               | 207    |
| Liberty      | 206         | <div></div> 0%  |                 | 206    |
| Hamilton     | 193         | <div></div> 0%  | 1               | 194    |
| Okaloosa     | 185         | <div></div> 0%  | 8               | 193    |

| County       | FL resident |                | Non-FL resident | Total  |
|--------------|-------------|----------------|-----------------|--------|
| Flagler      | 172         | <div></div> 0% | 5               | 177    |
| Suwannee     | 160         | <div></div> 0% | 5               | 165    |
| Putnam       | 140         | <div></div> 0% |                 | 140    |
| Columbia     | 129         | <div></div> 0% | 1               | 130    |
| Citrus       | 119         | <div></div> 0% |                 | 119    |
| Indian River | 105         | <div></div> 0% | 11              | 116    |
| Desoto       | 115         | <div></div> 0% |                 | 115    |
| Highlands    | 112         | <div></div> 0% | 1               | 113    |
| Hernando     | 105         | <div></div> 0% | 4               | 109    |
| Monroe       | 98          | <div></div> 0% | 10              | 108    |
| Walton       | 92          | <div></div> 0% | 14              | 106    |
| Bay          | 93          | <div></div> 0% | 2               | 95     |
| Unknown      | 4           | <div></div> 0% | 81              | 85     |
| Hardee       | 75          | <div></div> 0% | 2               | 77     |
| Nassau       | 65          | <div></div> 0% | 5               | 70     |
| Madison      | 64          | <div></div> 0% | 4               | 68     |
| Okeechobee   | 59          | <div></div> 0% | 1               | 60     |
| Calhoun      | 52          | <div></div> 0% |                 | 52     |
| Bradford     | 51          | <div></div> 0% |                 | 51     |
| Dixie        | 41          | <div></div> 0% |                 | 41     |
| Wakulla      | 30          | <div></div> 0% | 2               | 32     |
| Union        | 30          | <div></div> 0% |                 | 30     |
| Jefferson    | 27          | <div></div> 0% | 2               | 29     |
| Baker        | 27          | <div></div> 0% |                 | 27     |
| Levy         | 27          | <div></div> 0% |                 | 27     |
| Washington   | 26          | <div></div> 0% |                 | 26     |
| Glades       | 20          | <div></div> 0% |                 | 20     |
| Holmes       | 14          | <div></div> 0% |                 | 14     |
| Taylor       | 12          | <div></div> 0% |                 | 12     |
| Gilchrist    | 11          | <div></div> 0% |                 | 11     |
| Lafayette    | 8           | <div></div> 0% |                 | 8      |
| Franklin     | 1           | <div></div> 0% | 1               | 2      |
| Gulf         | 1           | <div></div> 0% |                 | 1      |
| Total        | 49,547      |                | 1,320           | 50,867 |

# Coronavirus: characteristics of 49,547 Florida resident cases

Data verified as of May 24, 2020 at 10 AM

Data in this report are provisional and subject to change.

The table below includes the cities and counties of residence for cases in Florida residents based on the patient's ZIP Code. Note that city is not always received as part of the initial notification and may be missing while the case is being investigated.

| City and county                | Cases  |
|--------------------------------|--------|
| Miami, Dade                    | 10,264 |
| Hialeah, Dade                  | 2,243  |
| Fort Lauderdale, Broward       | 1,531  |
| Hollywood, Broward             | 1,498  |
| Orlando, Orange                | 1,314  |
| Jacksonville, Duval            | 1,302  |
| Tampa, Hillsborough            | 1,199  |
| West Palm Beach, Palm Beach    | 993    |
| Miami Beach, Dade              | 848    |
| Naples, Collier                | 762    |
| Homestead, Dade                | 728    |
| Fort Myers, Lee                | 706    |
| Bradenton, Manatee             | 699    |
| Pompano Beach, Broward         | 687    |
| Lake Worth, Palm Beach         | 621    |
| Boca Raton, Palm Beach         | 595    |
| Boynton Beach, Palm Beach      | 556    |
| Pensacola, Escambia            | 553    |
| Delray Beach, Palm Beach       | 459    |
| Kissimmee, Osceola             | 453    |
| Saint Petersburg, Pinellas     | 445    |
| Miramar, Broward               | 445    |
| Immokalee, Collier             | 382    |
| Sarasota, Sarasota             | 377    |
| Lehigh Acres, Lee              | 356    |
| Miami Gardens, Dade            | 347    |
| Lakeland, Polk                 | 340    |
| Belle Glade, Palm Beach        | 328    |
| North Miami Beach, Dade        | 317    |
| Opa Locka, Dade                | 313    |
| Tallahassee, Leon              | 309    |
| Cape Coral, Lee                | 308    |
| North Miami, Dade              | 306    |
| Lake Worth Beach, Palm Beach   | 294    |
| Gainesville, Alachua           | 284    |
| Florida City, Dade             | 268    |
| Coral Springs, Broward         | 265    |
| Port Charlotte, Charlotte      | 258    |
| Port Saint Lucie, St. Lucie    | 255    |
| Jupiter, Palm Beach            | 247    |
| Daytona Beach, Volusia         | 233    |
| Clewiston, Hendry              | 230    |
| Sunrise, Broward               | 212    |
| Stuart, Martin                 | 208    |
| Bristol, Liberty               | 203    |
| Quincy, Gadsden                | 186    |
| Indiantown, Martin             | 185    |
| Davie, Broward                 | 184    |
| Jasper, Hamilton               | 184    |
| South Miami, Dade              | 179    |
| Aventura, Dade                 | 177    |
| Doral, Dade                    | 171    |
| Margate, Broward               | 168    |
| Palm Beach Gardens, Palm Beach | 168    |
| Ocala, Marion                  | 167    |
| Winter Haven, Polk             | 163    |
| Clearwater, Pinellas           | 162    |
| Deerfield Beach, Broward       | 162    |
| Orange Park, Clay              | 154    |

# Coronavirus: characteristics of 49,547 Florida resident cases

Data verified as of May 24, 2020 at 10 AM

Data in this report are provisional and subject to change.

The table below includes the cities and counties of residence for cases in Florida residents based on the patient's ZIP Code. Note that city is not always received as part of the initial notification and may be missing while the case is being investigated.

| City and county              | Cases |
|------------------------------|-------|
| Plantation, Broward          | 153   |
| Sneads, Jackson              | 151   |
| Tamarac, Broward             | 151   |
| South Bay, Palm Beach        | 150   |
| Apopka, Orange               | 150   |
| Royal Palm Beach, Palm Beach | 146   |
| Saint Cloud, Osceola         | 146   |
| Largo, Pinellas              | 143   |
| Live Oak, Suwannee           | 142   |
| Weston, Broward              | 142   |
| Coral Gables, Dade           | 141   |
| Palm Coast, Flagler          | 140   |
| Palmetto, Manatee            | 139   |
| Punta Gorda, Charlotte       | 135   |
| Melbourne, Brevard           | 128   |
| Plant City, Hillsborough     | 125   |
| Pembroke Pines, Broward      | 125   |
| Seminole, Pinellas           | 125   |
| Bonita Springs, Lee          | 123   |
| Milton, Santa Rosa           | 123   |
| Fort Pierce, St. Lucie       | 122   |
| Bushnell, Sumter             | 121   |
| Lake City, Columbia          | 120   |
| Pahokee, Palm Beach          | 116   |
| Brandon, Hillsborough        | 116   |
| Hallandale, Broward          | 116   |
| North Lauderdale, Broward    | 114   |
| Wellington, Palm Beach       | 113   |
| Wilton Manors, Broward       | 113   |
| Arcadia, Desoto              | 104   |
| Oakland Park, Broward        | 102   |
| Green Cove Springs, Clay     | 101   |
| Riverview, Hillsborough      | 100   |
| Sanford, Seminole            | 99    |
| Ormond Beach, Volusia        | 98    |
| Saint Augustine, St. Johns   | 96    |
| Altamonte Springs, Seminole  | 94    |
| Vero Beach, Indian River     | 92    |
| North Port, Sarasota         | 92    |
| Deltona, Volusia             | 91    |
| Palatka, Putnam              | 90    |
| Clermont, Lake               | 88    |
| Lauderhill, Broward          | 85    |
| Davenport, Polk              | 79    |
| Coconut Creek, Broward       | 77    |
| Fort Walton Beach, Okaloosa  | 72    |
| Palm Harbor, Pinellas        | 70    |
| Miami Lakes, Dade            | 70    |
| Defuniak Springs, Walton     | 70    |
| Spring Hill, Hernando        | 66    |
| Key Biscayne, Dade           | 65    |
| Venice, Sarasota             | 65    |
| Winter Garden, Orange        | 64    |
| Cocoa, Brevard               | 64    |
| Lauderdale Lakes, Broward    | 62    |
| Middleburg, Clay             | 62    |
| Panama City, Bay             | 62    |
| The Villages, Sumter         | 62    |
| Estero, Lee                  | 61    |

# Coronavirus: characteristics of 49,547 Florida resident cases

Data verified as of May 24, 2020 at 10 AM

Data in this report are provisional and subject to change.

The table below includes the cities and counties of residence for cases in Florida residents based on the patient's ZIP Code. Note that city is not always received as part of the initial notification and may be missing while the case is being investigated.

| City and county              | Cases |
|------------------------------|-------|
| Okeechobee, Okeechobee       | 59    |
| Casselberry, Seminole        | 58    |
| Palm Bay, Brevard            | 57    |
| Land O Lakes, Pasco          | 57    |
| Longwood, Seminole           | 56    |
| Wesley Chapel, Pasco         | 55    |
| Ocoee, Orange                | 55    |
| Madison, Madison             | 54    |
| Dade City, Pasco             | 54    |
| Port Orange, Volusia         | 53    |
| Sebring, Highlands           | 53    |
| Riviera Beach, Palm Beach    | 53    |
| Lantana, Palm Beach          | 53    |
| Oviedo, Seminole             | 52    |
| Winter Park, Orange          | 52    |
| Inverness, Citrus            | 51    |
| Lake Wales, Polk             | 49    |
| North Fort Myers, Lee        | 49    |
| Blountstown, Calhoun         | 48    |
| Marianna, Jackson            | 48    |
| Cantonment, Escambia         | 48    |
| Kissimmee, Polk              | 48    |
| Deland, Volusia              | 47    |
| Pinellas Park, Pinellas      | 47    |
| New Port Richey, Pasco       | 47    |
| Starke, Bradford             | 46    |
| Cooper City, Broward         | 46    |
| Ruskin, Hillsborough         | 45    |
| Leesburg, Lake               | 45    |
| Bartow, Polk                 | 43    |
| Lake Mary, Seminole          | 43    |
| Labelle, Hendry              | 42    |
| Palm City, Martin            | 42    |
| Key West, Monroe             | 41    |
| Valrico, Hillsborough        | 41    |
| Loxahatchee, Palm Beach      | 41    |
| Windermere, Orange           | 40    |
| Ponte Vedra, St. Johns       | 39    |
| Ponte Vedra Beach, St. Johns | 38    |
| Winter Springs, Seminole     | 38    |
| Zephyrhills, Pasco           | 37    |
| Saint Johns, St. Johns       | 37    |
| Jacksonville Beach, Duval    | 37    |
| Dania, Broward               | 37    |
| Hobe Sound, Martin           | 35    |
| Bowling Green, Hardee        | 35    |
| Navarre, Santa Rosa          | 35    |
| Brooksville, Hernando        | 35    |
| Destin, Okaloosa             | 34    |
| Palmetto Bay, Dade           | 33    |
| Avon Park, Highlands         | 33    |
| Tarpon Springs, Pinellas     | 33    |
| Wimauma, Hillsborough        | 32    |
| Parrish, Manatee             | 32    |
| Wauchula, Hardee             | 32    |
| Ellenton, Manatee            | 32    |
| Fleming Island, Clay         | 31    |
| North Palm Beach, Palm Beach | 31    |
| Lutz, Hillsborough           | 31    |

# Coronavirus: characteristics of 49,547 Florida resident cases

Data verified as of May 24, 2020 at 10 AM

Data in this report are provisional and subject to change.

The table below includes the cities and counties of residence for cases in Florida residents based on the patient's ZIP Code. Note that city is not always received as part of the initial notification and may be missing while the case is being investigated.

| City and county                    | Cases |
|------------------------------------|-------|
| Sarasota, Manatee                  | 30    |
| Crawfordville, Wakulla             | 29    |
| Orange City, Volusia               | 29    |
| Missing, Duval                     | 29    |
| Crestview, Okaloosa                | 29    |
| Palm Beach, Palm Beach             | 29    |
| New Smyrna Beach, Volusia          | 29    |
| Debary, Volusia                    | 28    |
| Merritt Island, Brevard            | 28    |
| Monticello, Jefferson              | 27    |
| Parkland, Broward                  | 27    |
| Titusville, Brevard                | 27    |
| Gulf Breeze, Santa Rosa            | 27    |
| Auburndale, Polk                   | 27    |
| Port Richey, Pasco                 | 27    |
| Summerfield, Marion                | 26    |
| Seffner, Hillsborough              | 26    |
| Fernandina Beach, Nassau           | 25    |
| Old Town, Dixie                    | 24    |
| Palm Springs, Palm Beach           | 24    |
| Missing, Palm Beach                | 23    |
| Niceville, Okaloosa                | 23    |
| Eustis, Lake                       | 22    |
| Tavernier, Monroe                  | 22    |
| Sun City Center, Hillsborough      | 22    |
| Lake Panasoffkee, Sumter           | 22    |
| Dunedin, Pinellas                  | 21    |
| Macclenny, Baker                   | 21    |
| Hudson, Pasco                      | 21    |
| Havana, Gadsden                    | 20    |
| Holiday, Pasco                     | 20    |
| Haines City, Polk                  | 20    |
| Maitland, Orange                   | 19    |
| Florida Dept Of Corrections, Union | 19    |
| Mulberry, Polk                     | 19    |
| Bunnell, Flagler                   | 19    |
| Apollo Beach, Hillsborough         | 19    |
| Key Largo, Monroe                  | 18    |
| Marco Island, Collier              | 18    |
| Greenacres, Palm Beach             | 18    |
| Moore Haven, Glades                | 18    |
| Chipley, Washington                | 18    |
| Interlachen, Putnam                | 18    |
| Tavares, Lake                      | 18    |
| Edgewater, Volusia                 | 17    |
| Groveland, Lake                    | 17    |
| Cross City, Dixie                  | 16    |
| Oxford, Sumter                     | 16    |
| Newberry, Alachua                  | 16    |
| Mount Dora, Lake                   | 16    |
| Pace, Santa Rosa                   | 16    |
| Odessa, Hillsborough               | 15    |
| Callahan, Nassau                   | 15    |
| Bal Harbour, Dade                  | 15    |
| Lake Placid, Highlands             | 15    |
| Safety Harbor, Pinellas            | 14    |
| El Portal, Dade                    | 14    |
| Chattahoochee, Gadsden             | 14    |
| Alachua, Alachua                   | 14    |

# Coronavirus: characteristics of 49,547 Florida resident cases

Data verified as of May 24, 2020 at 10 AM

Data in this report are provisional and subject to change.

The table below includes the cities and counties of residence for cases in Florida residents based on the patient's ZIP Code. Note that city is not always received as part of the initial notification and may be missing while the case is being investigated.

| City and county              | Cases |
|------------------------------|-------|
| Gretna, Gadsden              | 14    |
| Hialeah Gardens, Dade        | 14    |
| Rotunda West, Charlotte      | 14    |
| Satellite Beach, Brevard     | 14    |
| Crystal River, Citrus        | 14    |
| Shalimar, Okaloosa           | 13    |
| Jacksonville, St. Johns      | 13    |
| Williston, Levy              | 13    |
| Flagler Beach, Flagler       | 13    |
| East Palatka, Putnam         | 13    |
| Midway, Gadsden              | 13    |
| Santa Rosa Beach, Walton     | 12    |
| West Miami, Dade             | 12    |
| Jensen Beach, Martin         | 12    |
| North Bay Village, Dade      | 12    |
| Thonotosassa, Hillsborough   | 12    |
| Hilliard, Nassau             | 12    |
| Lakewood Ranch, Manatee      | 12    |
| Fort Myers Beach, Lee        | 12    |
| Englewood, Sarasota          | 12    |
| Mascotte, Lake               | 12    |
| Lake Park, Palm Beach        | 12    |
| Rockledge, Brevard           | 12    |
| Missing, Dade                | 12    |
| Cutler Bay, Dade             | 12    |
| Frostproof, Polk             | 12    |
| Carol City, Dade             | 12    |
| Panama City Beach, Bay       | 12    |
| Perry, Taylor                | 12    |
| Dover, Hillsborough          | 11    |
| Dunnellon, Marion            | 11    |
| Sanibel, Lee                 | 11    |
| Englewood, Charlotte         | 11    |
| Missing, Polk                | 11    |
| Fort Meade, Polk             | 11    |
| Clearwater Beach, Pinellas   | 11    |
| Bonifay, Holmes              | 10    |
| Atlantic Beach, Duval        | 10    |
| Cocoa Beach, Brevard         | 10    |
| Homosassa, Citrus            | 10    |
| Viera, Brevard               | 10    |
| Nokomis, Sarasota            | 10    |
| Yulee, Nassau                | 10    |
| Oldsmar, Pinellas            | 10    |
| Medley, Dade                 | 10    |
| Tequesta, Palm Beach         | 10    |
| Lady Lake, Lake              | 10    |
| Indian Rocks Beach, Pinellas | 10    |
| Lynn Haven, Bay              | 10    |
| Mary Esther, Okaloosa        | 10    |
| Pinecrest, Dade              | 10    |
| Missing, Orange              | 10    |
| Temple Terrace, Hillsborough | 9     |
| Gotha, Orange                | 9     |
| Sunny Isles Beach, Dade      | 9     |
| Wildwood, Sumter             | 9     |
| Sebastian, Indian River      | 9     |
| Lithia, Hillsborough         | 9     |
| Lecanto, Citrus              | 9     |

# Coronavirus: characteristics of 49,547 Florida resident cases

Data verified as of May 24, 2020 at 10 AM

Data in this report are provisional and subject to change.

The table below includes the cities and counties of residence for cases in Florida residents based on the patient's ZIP Code. Note that city is not always received as part of the initial notification and may be missing while the case is being investigated.

| City and county               | Cases |
|-------------------------------|-------|
| Hallandale Beach, Broward     | 9     |
| Ave Maria, Collier            | 9     |
| Citrus Springs, Citrus        | 9     |
| Chuluota, Seminole            | 8     |
| Kendall, Dade                 | 8     |
| Bronson, Levy                 | 8     |
| Missing, Highlands            | 8     |
| Hernando, Citrus              | 8     |
| Crescent City, Putnam         | 8     |
| Myakka City, Manatee          | 8     |
| Citra, Marion                 | 8     |
| Coconut Grove, Dade           | 8     |
| Fort White, Columbia          | 8     |
| Webster, Sumter               | 8     |
| Gibsonton, Hillsborough       | 8     |
| Bellevue, Marion              | 8     |
| Beverly Hills, Citrus         | 8     |
| Hawthorne, Alachua            | 8     |
| Missing, Lee                  | 7     |
| The Villages, Lake            | 7     |
| Juno Beach, Palm Beach        | 7     |
| Surfside, Dade                | 7     |
| Biscayne Park, Dade           | 7     |
| Keystone Heights, Clay        | 7     |
| Missing, Jackson              | 7     |
| Lake Butler, Union            | 7     |
| Indian Harbour Beach, Brevard | 7     |
| Mayo, Lafayette               | 7     |
| Miami Springs, Dade           | 7     |
| Alva, Lee                     | 7     |
| Felda, Hendry                 | 7     |
| Osprey, Sarasota              | 7     |
| Poinciana, Polk               | 6     |
| Lady Lake, Sumter             | 6     |
| Miami Shores, Dade            | 6     |
| Bellview, Escambia            | 6     |
| Lighthouse Point, Broward     | 6     |
| Minneola, Lake                | 6     |
| Celebration, Osceola          | 6     |
| Spring Hill, Pasco            | 6     |
| West Melbourne, Brevard       | 6     |
| Lake Suzy, Desoto             | 6     |
| Holly Hill, Volusia           | 6     |
| High Springs, Alachua         | 6     |
| Cottondale, Jackson           | 6     |
| Dunnellon, Citrus             | 6     |
| Bell, Gilchrist               | 5     |
| Mcalpin, Suwannee             | 5     |
| Hypoluxo, Palm Beach          | 5     |
| Belle Isle, Orange            | 5     |
| Jennings, Hamilton            | 5     |
| South Daytona, Volusia        | 5     |
| West Park, Broward            | 5     |
| Trenton, Gilchrist            | 5     |
| Sumterville, Sumter           | 5     |
| Missing, Desoto               | 5     |
| O Brien, Suwannee             | 5     |
| Freeport, Walton              | 5     |
| Marathon, Monroe              | 5     |

# Coronavirus: characteristics of 49,547 Florida resident cases

Data verified as of May 24, 2020 at 10 AM

Data in this report are provisional and subject to change.

The table below includes the cities and counties of residence for cases in Florida residents based on the patient's ZIP Code. Note that city is not always received as part of the initial notification and may be missing while the case is being investigated.

| City and county          | Cases |
|--------------------------|-------|
| Missing, Collier         | 5     |
| Mims, Brevard            | 5     |
| Atlantis, Palm Beach     | 5     |
| Grand Ridge, Jackson     | 5     |
| Oak Hill, Volusia        | 5     |
| South Pasadena, Pinellas | 5     |
| Lake Alfred, Polk        | 5     |
| Missing, Pinellas        | 4     |
| Neptune Beach, Duval     | 4     |
| Golden Beach, Dade       | 4     |
| Missing, Hardee          | 4     |
| Madeira Beach, Pinellas  | 4     |
| Lake Helen, Volusia      | 4     |
| Molino, Escambia         | 4     |
| Polk City, Polk          | 4     |
| Christmas, Orange        | 4     |
| Trinity, Pasco           | 4     |
| White Springs, Hamilton  | 4     |
| Missing, Washington      | 4     |
| Tioga, Alachua           | 4     |
| Weeki Wachee, Hernando   | 4     |
| Greenville, Madison      | 4     |
| Greenwood, Jackson       | 4     |
| Gulfport, Pinellas       | 4     |
| Melrose, Putnam          | 4     |
| Fruitland Park, Lake     | 4     |
| Raiford, Union           | 4     |
| Summerland Key, Monroe   | 4     |
| Odessa, Pasco            | 4     |
| Altha, Calhoun           | 4     |
| Branford, Suwannee       | 4     |
| Eagle Lake, Polk         | 4     |
| Floral City, Citrus      | 4     |
| Waldo, Alachua           | 4     |
| Kenneth City, Pinellas   | 4     |
| Bay Harbor Islands, Dade | 4     |
| Wellborn, Suwannee       | 4     |
| Zolfo Springs, Hardee    | 4     |
| Placida, Charlotte       | 3     |
| Poinciana, Osceola       | 3     |
| Sanderson, Baker         | 3     |
| Belleair, Pinellas       | 3     |
| Callaway, Bay            | 3     |
| Missing, Madison         | 3     |
| Micanopy, Alachua        | 3     |
| Miramar Beach, Walton    | 3     |
| Dundee, Polk             | 3     |
| Geneva, Seminole         | 3     |
| Melbourne Beach, Brevard | 3     |
| San Antonio, Pasco       | 3     |
| Naranja, Dade            | 3     |
| Hosford, Liberty         | 3     |
| Glen Saint Mary, Baker   | 3     |
| Venus, Highlands         | 3     |
| Missing, Monroe          | 3     |
| Lee, Madison             | 3     |
| Satsuma, Putnam          | 3     |
| Sorrento, Lake           | 3     |
| Malone, Jackson          | 3     |

# Coronavirus: characteristics of 49,547 Florida resident cases

Data verified as of May 24, 2020 at 10 AM

Data in this report are provisional and subject to change.

The table below includes the cities and counties of residence for cases in Florida residents based on the patient's ZIP Code. Note that city is not always received as part of the initial notification and may be missing while the case is being investigated.

| City and county                | Cases |
|--------------------------------|-------|
| Anthony, Marion                | 3     |
| Canal Point, Palm Beach        | 3     |
| Howey-In-The-Hills, Lake       | 3     |
| Zellwood, Orange               | 3     |
| Ocklawaha, Marion              | 3     |
| Missing, St. Lucie             | 3     |
| Lutz, Pasco                    | 3     |
| Greensboro, Gadsden            | 3     |
| Fellsmere, Indian River        | 3     |
| Chiefland, Levy                | 3     |
| Coleman, Sumter                | 3     |
| Vernon, Washington             | 3     |
| Youngstown, Bay                | 3     |
| Matlacha, Lee                  | 3     |
| Southwest Ranches, Broward     | 3     |
| Singer Island, Palm Beach      | 3     |
| Reunion, Osceola               | 2     |
| Palma Sola, Manatee            | 2     |
| Palmdale, Glades               | 2     |
| Yankeetown, Levy               | 2     |
| Missing, Hendry                | 2     |
| Cape Canaveral, Brevard        | 2     |
| Bay Pines, Pinellas            | 2     |
| Islamorada, Monroe             | 2     |
| Kathleen, Polk                 | 2     |
| Sebastian, Brevard             | 2     |
| University Park, Manatee       | 2     |
| Intercession City, Osceola     | 2     |
| Babson Park, Polk              | 2     |
| Belleair Beach, Pinellas       | 2     |
| Belleair Bluffs, Pinellas      | 2     |
| Sweetwater, Dade               | 2     |
| Montverde, Lake                | 2     |
| Lauderdale By The Sea, Broward | 2     |
| Jay, Santa Rosa                | 2     |
| Fisher Island, Dade            | 2     |
| Reddick, Marion                | 2     |
| Wahneta, Polk                  | 2     |
| Bryceville, Nassau             | 2     |
| Heathrow, Seminole             | 2     |
| Missing, Manatee               | 2     |
| Missing, Unknown               | 2     |
| Eglin Air Force Base, Okaloosa | 2     |
| Braden River, Manatee          | 2     |
| Goulds, Dade                   | 2     |
| Longboat Key, Manatee          | 2     |
| Lehigh, Lee                    | 2     |
| Longboat Key, Sarasota         | 2     |
| Hastings, St. Johns            | 2     |
| Century, Escambia              | 2     |
| Westville, Holmes              | 2     |
| Lawtey, Bradford               | 2     |
| Indialantic, Brevard           | 2     |
| Altoona, Lake                  | 2     |
| Centerville, Leon              | 1     |
| Gulf Breeze, Escambia          | 1     |
| De Leon Springs, Volusia       | 1     |
| Indian Lake Estates, Polk      | 1     |
| Holmes Beach, Manatee          | 1     |

# Coronavirus: characteristics of 49,547 Florida resident cases

Data verified as of May 24, 2020 at 10 AM

Data in this report are provisional and subject to change.

The table below includes the cities and counties of residence for cases in Florida residents based on the patient's ZIP Code. Note that city is not always received as part of the initial notification and may be missing while the case is being investigated.

| City and county                    | Cases |
|------------------------------------|-------|
| Hutchinson Island, St. Lucie       | 1     |
| Key Colony Beach, Monroe           | 1     |
| Missing, Marion                    | 1     |
| Pensacola Beach, Escambia          | 1     |
| Pine Castle, Orange                | 1     |
| Yalaha, Lake                       | 1     |
| Sugarloaf, Monroe                  | 1     |
| Southport, Bay                     | 1     |
| Bradenton Beach, Manatee           | 1     |
| Archer, Alachua                    | 1     |
| Aloma, Orange                      | 1     |
| Bokeelia, Lee                      | 1     |
| Jacksonville Naval Hospital, Duval | 1     |
| Hollister, Putnam                  | 1     |
| Lakeshore, Polk                    | 1     |
| Mcdavid, Escambia                  | 1     |
| Missing, Gadsden                   | 1     |
| Missing, Holmes                    | 1     |
| San Diego, Osceola                 | 1     |
| Steinhatchee, Dixie                | 1     |
| Treasure Island, Pinellas          | 1     |
| Tallevast, Manatee                 | 1     |
| Perth Amboy, Hillsborough          | 1     |
| Grand Island, Lake                 | 1     |
| Grant-Valkaria, Brevard            | 1     |
| Hillsboro Beach, Broward           | 1     |
| Bascom, Jackson                    | 1     |
| Baldwin, Duval                     | 1     |
| Balm, Hillsborough                 | 1     |
| Fanning Springs, Gilchrist         | 1     |
| Fernandina, Nassau                 | 1     |
| Cypress Gardens, Polk              | 1     |
| Paisley, Lake                      | 1     |
| Okeechobee, Martin                 | 1     |
| Missing, Pasco                     | 1     |
| Missing, Escambia                  | 1     |
| Missing, Lafayette                 | 1     |
| Perdido Key, Escambia              | 1     |
| Pooler, Broward                    | 1     |
| Santa Fe, Alachua                  | 1     |
| Westchase, Hillsborough            | 1     |
| Wewahitchka, Gulf                  | 1     |
| Virginia Gardens, Dade             | 1     |
| Silver Springs, Marion             | 1     |
| South Palm Beach, Palm Beach       | 1     |
| Lake Butler, Bradford              | 1     |
| Missing, Alachua                   | 1     |
| Malabar, Brevard                   | 1     |
| Mangonia Park, Palm Beach          | 1     |
| Laurel Hill, Okaloosa              | 1     |
| Crystal Beach, Pinellas            | 1     |
| Harmony, Osceola                   | 1     |
| Village Of Palmetto Bay, Dade      | 1     |
| West Delray Beach, Palm Beach      | 1     |
| Point Washington, Walton           | 1     |
| Port Saint John, Brevard           | 1     |
| New Church, Palm Beach             | 1     |
| Ocean Ridge, Palm Beach            | 1     |
| Switzerland, St. Johns             | 1     |

# Coronavirus: characteristics of 49,547 Florida resident cases

Data verified as of May 24, 2020 at 10 AM

Data in this report are provisional and subject to change.

The table below includes the cities and counties of residence for cases in Florida residents based on the patient's ZIP Code. Note that city is not always received as part of the initial notification and may be missing while the case is being investigated.

| City and county                 | Cases |
|---------------------------------|-------|
| Tampa Palms, Hillsborough       | 1     |
| Unknown, Columbia               | 1     |
| Welaka, Putnam                  | 1     |
| Fort McCoy, Marion              | 1     |
| Graceville, Holmes              | 1     |
| Clermont, Polk                  | 1     |
| Elkton, St. Johns               | 1     |
| Brooker, Bradford               | 1     |
| Caryville, Washington           | 1     |
| Alafaya, Orange                 | 1     |
| Baker, Okaloosa                 | 1     |
| Barefoot Bay, Brevard           | 1     |
| Bradley, Polk                   | 1     |
| Boca Grande, Lee                | 1     |
| La Crosse, Alachua              | 1     |
| Mayport, Duval                  | 1     |
| Missing, Indian River           | 1     |
| Missing, Volusia                | 1     |
| Pomona Park, Putnam             | 1     |
| Ponce Inlet, Volusia            | 1     |
| North Venice, Sarasota          | 1     |
| Oklawaha, Marion                | 1     |
| Parker, Bay                     | 1     |
| Pembroke Park, Broward          | 1     |
| Pine Hills, Orange              | 1     |
| Tierra Verde, Pinellas          | 1     |
| Umatilla, Lake                  | 1     |
| Siesta Key, Sarasota            | 1     |
| Sopchoppy, Wakulla              | 1     |
| Spring Hill, Pinellas           | 1     |
| Palm Beach Shores, Palm Beach   | 1     |
| Pierson, Volusia                | 1     |
| North Redington Beach, Pinellas | 1     |
| Ochopee, Collier                | 1     |
| Orlando, Unknown                | 1     |
| Miami, Unknown                  | 1     |
| Missing, Broward                | 1     |
| Captiva, Lee                    | 1     |
| Hawthorne, Putnam               | 1     |
| Lithonia, Broward               | 1     |
| Loxahatchee Groves, Palm Beach  | 1     |
| Laud-By-The-Sea, Broward        | 1     |
| Indian Shores, Pinellas         | 1     |
| Valkaria, Brevard               | 1     |
| West Villages, Sarasota         | 1     |
| Tyndall Air Force Base, Bay     | 1     |
| Okahumpka, Lake                 | 1     |
| Oakland, Orange                 | 1     |
| Missing, Santa Rosa             | 1     |
| Eastpoint, Franklin             | 1     |
| Edgewood, Orange                | 1     |
| Bayshore Gardens, Manatee       | 1     |
| Azalea Park, Orange             | 1     |
| Cudjoe Key, Monroe              | 1     |
| Missing, Sarasota               | 1     |
| Morriston, Levy                 | 1     |
| Missing, Brevard                | 1     |
| Missing, Charlotte              | 1     |
| Fruit Cove, St. Johns           | 1     |

# Coronavirus: characteristics of 49,547 Florida resident cases

Data verified as of May 24, 2020 at 10 AM

Data in this report are provisional and subject to change.

The table below includes the cities and counties of residence for cases in Florida residents based on the patient's ZIP Code. Note that city is not always received as part of the initial notification and may be missing while the case is being investigated.

| City and county        | Cases  |
|------------------------|--------|
| Hampton, Bradford      | 1      |
| Long Boat Key, Manatee | 1      |
| Lake Hamilton, Polk    | 1      |
| Champions Gate, Polk   | 1      |
| Waverly, Polk          | 1      |
| Wimauma, Manatee       | 1      |
| Paxton, Walton         | 1      |
| Total                  | 49,547 |

# Coronavirus: additional surveillance information

Data verified as of May 24, 2020 at 10 AM

Data in this report are provisional and subject to change.

## Statewide emergency department (ED) chief complaint and admission data

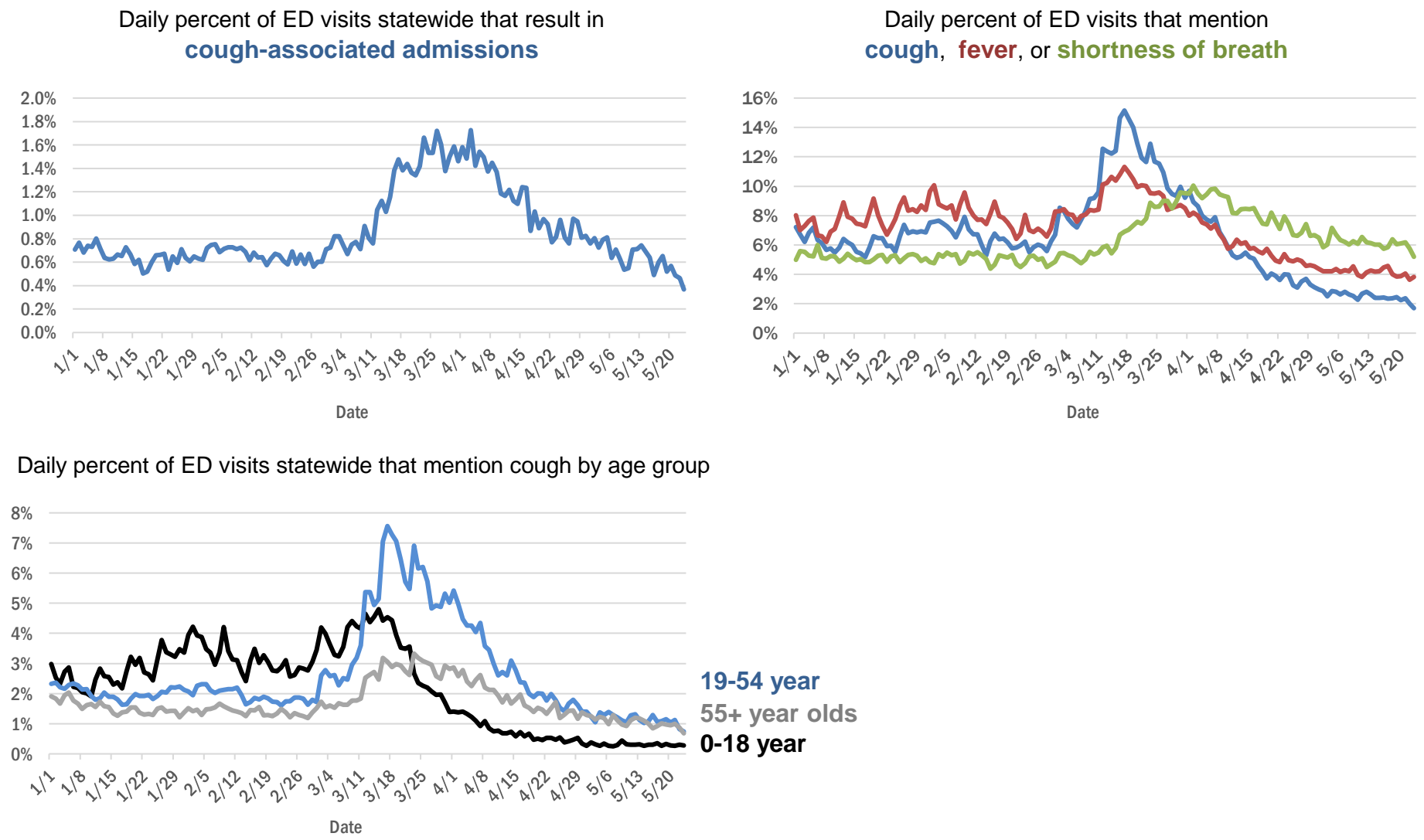

The Electronic Surveillance System for the Early Notification of Community-Based Epidemics (ESSENCE-FL) includes chief complaint data from 211 of 212 Florida EDs. Data are transmitted electronically to ESSENCE-FL daily or hourly.

# Coronavirus: All persons with tests reported

Data verified as of May 24, 2020 at 10 AM

Data in this report are provisional and subject to change.

The table below includes persons with laboratory results that the Department of Health has received electronically or by mail/fax for Florida residents and non-Florida residents.

| County       | Awaiting testing | Inconclusive | Negative | Positive | Percent positive | Total tested |
|--------------|------------------|--------------|----------|----------|------------------|--------------|
| Dade         | 60               | 364          | 142,296  | 16,845   | 11%              | 159,505      |
| Broward      | 21               | 145          | 86,062   | 6,697    | 7%               | 92,904       |
| Palm Beach   | 113              | 437          | 57,519   | 5,201    | 8%               | 63,157       |
| Hillsborough | 21               | 131          | 46,998   | 1,883    | 4%               | 49,012       |
| Orange       | 14               | 65           | 62,073   | 1,808    | 3%               | 63,946       |
| Lee          | 42               | 8            | 22,461   | 1,699    | 7%               | 24,168       |
| Duval        | 77               | 52           | 46,595   | 1,439    | 3%               | 48,086       |
| Collier      | 7                | 8            | 12,173   | 1,251    | 9%               | 13,432       |
| Pinellas     | 61               | 25           | 33,680   | 1,173    | 3%               | 34,878       |
| Manatee      |                  | 10           | 13,662   | 975      | 7%               | 14,647       |
| Polk         | 6                | 35           | 16,856   | 869      | 5%               | 17,760       |
| Escambia     | 2                | 18           | 16,316   | 756      | 4%               | 17,090       |
| Volusia      |                  | 21           | 18,946   | 663      | 3%               | 19,630       |
| Osceola      | 45               | 14           | 12,232   | 658      | 5%               | 12,904       |
| Sarasota     | 1                | 7            | 11,496   | 586      | 5%               | 12,089       |
| Martin       | 5                | 11           | 5,878    | 494      | 8%               | 6,383        |
| Seminole     | 4                | 15           | 16,928   | 459      | 3%               | 17,402       |
| Charlotte    | 3                | 2            | 4,852    | 423      | 8%               | 5,277        |
| Brevard      | 1                | 8            | 19,178   | 394      | 2%               | 19,580       |
| St. Lucie    | 52               | 10           | 8,827    | 391      | 4%               | 9,228        |
| Alachua      |                  | 15           | 14,774   | 361      | 2%               | 15,150       |
| Clay         |                  | 5            | 7,823    | 357      | 4%               | 8,185        |
| Pasco        | 15               | 19           | 12,509   | 349      | 3%               | 12,877       |
| Leon         | 10               | 6            | 11,972   | 332      | 3%               | 12,310       |
| Hendry       | 1                | 3            | 1,477    | 281      | 16%              | 1,761        |
| Lake         | 10               | 20           | 14,541   | 273      | 2%               | 14,834       |
| Gadsden      |                  | 10           | 2,875    | 255      | 8%               | 3,140        |
| Sumter       | 24               | 21           | 3,566    | 253      | 7%               | 3,840        |
| St. Johns    | 8                | 40           | 9,648    | 239      | 2%               | 9,927        |
| Marion       | 554              | 4            | 9,856    | 237      | 2%               | 10,097       |
| Jackson      |                  | 14           | 2,896    | 230      | 7%               | 3,140        |
| Santa Rosa   | 1                | 6            | 6,502    | 207      | 3%               | 6,715        |
| Liberty      |                  | 2            | 2,009    | 206      | 9%               | 2,217        |
| Hamilton     |                  | 3            | 1,679    | 194      | 10%              | 1,876        |
| Okaloosa     |                  | 4            | 6,611    | 193      | 3%               | 6,808        |
| Flagler      |                  | 9            | 3,732    | 177      | 5%               | 3,918        |
| Suwannee     |                  | 7            | 1,970    | 165      | 8%               | 2,142        |
| Putnam       | 2                | 8            | 3,135    | 140      | 4%               | 3,283        |
| Columbia     | 4                | 23           | 3,105    | 130      | 4%               | 3,258        |
| Citrus       | 1                | 3            | 3,453    | 119      | 3%               | 3,575        |
| Indian River | 56               | 1            | 4,705    | 116      | 2%               | 4,822        |
| Desoto       | 6                | 1            | 2,120    | 115      | 5%               | 2,236        |
| Highlands    | 4                | 5            | 3,632    | 113      | 3%               | 3,750        |
| Hernando     |                  | 20           | 3,272    | 109      | 3%               | 3,401        |
| Monroe       | 95               |              | 2,329    | 108      | 4%               | 2,437        |
| Walton       |                  | 4            | 1,496    | 106      | 7%               | 1,606        |
| Bay          |                  | 3            | 3,495    | 95       | 3%               | 3,593        |
| Unknown      | 1                | 20           | 1,322    | 85       | 6%               | 1,427        |

# Coronavirus: All persons with tests reported

Data verified as of May 24, 2020 at 10 AM

Data in this report are provisional and subject to change.

The table below includes persons with laboratory results that the Department of Health has received electronically or by mail/fax for Florida residents and non-Florida residents.

| County     | Awaiting testing | Inconclusive | Negative | Positive | Percent positive | Total tested |
|------------|------------------|--------------|----------|----------|------------------|--------------|
| Hardee     |                  |              | 696      | 77       | 10%              | 773          |
| Nassau     | 1                | 2            | 3,199    | 70       | 2%               | 3,271        |
| Madison    |                  | 2            | 869      | 68       | 7%               | 939          |
| Okeechobee |                  | 2            | 1,400    | 60       | 4%               | 1,462        |
| Calhoun    |                  | 2            | 503      | 52       | 9%               | 557          |
| Bradford   | 1                | 1            | 1,421    | 51       | 3%               | 1,473        |
| Dixie      |                  | 1            | 653      | 41       | 6%               | 695          |
| Wakulla    |                  |              | 1,203    | 32       | 3%               | 1,235        |
| Union      |                  | 1            | 1,696    | 30       | 2%               | 1,727        |
| Jefferson  |                  | 1            | 512      | 29       | 5%               | 542          |
| Levy       |                  | 1            | 1,609    | 27       | 2%               | 1,637        |
| Baker      |                  |              | 853      | 27       | 3%               | 880          |
| Washington | 7                | 1            | 661      | 26       | 4%               | 688          |
| Glades     |                  |              | 134      | 20       | 13%              | 154          |
| Holmes     |                  | 1            | 716      | 14       | 2%               | 731          |
| Taylor     | 1                | 3            | 669      | 12       | 2%               | 684          |
| Gilchrist  |                  | 1            | 597      | 11       | 2%               | 609          |
| Lafayette  |                  |              | 344      | 8        | 2%               | 352          |
| Franklin   |                  |              | 526      | 2        | 0%               | 528          |
| Gulf       |                  |              | 575      | 1        | 0%               | 576          |
| Total      | 1,337            | 1,681        | 820,368  | 50,867   | 6%               | 872,916      |

# Coronavirus: testing by laboratory

Data verified as of May 24, 2020 at 10 AM

Data in this report are provisional and subject to change.

The numbers in the table below represent the number for whom test results were received by the Department of Health. A person can be tested by more than one laboratory and can have both positive and negative results. **Therefore, the sum of the numbers in each column will be larger than the total number of people tested.**

| Reporting lab                                     | Inconclusive | Negative | Positive | Percent positive | Total          |
|---|--------------|----------|----------|------------------|----------------|
| QUEST DIAGNOSTICS - TAMPA                         | 506          | 140,403  | 11,383   | 7%               | <b>152,292</b> |
| BIO REFERENCE LABORATORIES, INC                   | 43           | 104,770  | 9,173    | 8%               | <b>113,986</b> |
| LABORATORY CORPORATION OF AMERICA                 | 85           | 94,604   | 6,274    | 6%               | <b>100,963</b> |
| GENETWORX   | 641          | 79,112   | 3,199    | 4%               | <b>82,952</b>  |
| ADVENT HEALTH LAB                                 | 87           | 48,590   | 1,915    | 4%               | <b>50,592</b>  |
| REAL DIAGNOSTICS                                  | 454          | 29,700   | 1,107    | 4%               | <b>31,261</b>  |
| QUEST DIAGNOSTICS-TAMPA                           | 51           | 26,728   | 1,036    | 4%               | <b>27,815</b>  |
| QUEST DIAGNOSTICS NICHOLS INSTITUTE, INC.         | 50           | 20,087   | 1,429    | 7%               | <b>21,566</b>  |
| MAYO CLINIC LABORATORIES                          | 42           | 19,442   | 808      | 4%               | <b>20,292</b>  |
| BAYCARE LABORATORIES LLC                          | 16           | 15,363   | 706      | 4%               | <b>16,085</b>  |
| SACRED HEART HOSPITAL LABORATORY                  | 2            | 14,185   | 601      | 4%               | <b>14,788</b>  |
| JACKSON MEMORIAL HOSPITAL CLINICAL LAB            | 66           | 12,142   | 1,728    | 12%              | <b>13,936</b>  |
| MEMORIAL REGIONAL HOSPITAL SOUTH                  | 6            | 12,362   | 1,514    | 11%              | <b>13,882</b>  |
| TAMPA GENERAL HOSPITAL                            | 4            | 13,089   | 411      | 3%               | <b>13,504</b>  |
| BPHL-JACKSONVILLE                                 | 6            | 11,304   | 1,479    | 12%              | <b>12,789</b>  |
| ORLANDO REG MED CENTER CLINICAL LAB               | 18           | 12,527   | 44       | 0%               | <b>12,589</b>  |
| DIATHERIX LABORATORIES                            |              | 11,991   | 427      | 3%               | <b>12,418</b>  |
| TESTING MATTERS INC                               |              | 11,144   | 1,171    | 10%              | <b>12,315</b>  |
| BPHL-TAMPA (SPECTRUM BLVD)                        | 36           | 10,453   | 1,189    | 10%              | <b>11,678</b>  |
| NORTHWEST LABORATORY                              | 3            | 10,825   | 183      | 2%               | <b>11,011</b>  |
| BPHL-MIAMI  | 145          | 8,569    | 2,225    | 20%              | <b>10,939</b>  |
| UF PATHLABS                                       | 33           | 9,706    | 219      | 2%               | <b>9,958</b>   |
| ARUP LABORATORIES                                 |              | 7,904    | 162      | 2%               | <b>8,066</b>   |
| LABCORP BURLINGTON (ELR)                          | 1            | 7,342    | 112      | 2%               | <b>7,455</b>   |
| BIOCOLLECTIONS WORLDWIDE, INC                     | 13           | 6,578    | 571      | 8%               | <b>7,162</b>   |
| SHANDS AT THE UNIVERSITY OF FLORIDA               | 2            | 6,714    | 143      | 2%               | <b>6,859</b>   |
| BAPTIST HOSPITAL OF MIAMI CLINICAL LABORATORY     | 4            | 5,493    | 806      | 13%              | <b>6,303</b>   |
| INTEGRATED REGIONAL LABORATORIES LLP              |              | 5,090    | 504      | 9%               | <b>5,594</b>   |
| BROWARD GENERAL MEDICAL CENTER-CLINICAL LAB       | 2            | 5,071    | 284      | 5%               | <b>5,357</b>   |
| FLORIDA HOSPITAL - TAMPA                          | 1            | 4,888    | 162      | 3%               | <b>5,051</b>   |
| VIRACOR-EUROFINS LABORATORIES                     |              | 4,533    | 505      | 10%              | <b>5,038</b>   |
| ADVENTHEALTH DAYTONA BEACH                        | 2            | 4,709    | 158      | 3%               | <b>4,869</b>   |
| ST VINCENT'S MEDICAL CENTER - RIVERSIDE           | 1            | 4,560    | 150      | 3%               | <b>4,711</b>   |
| CAPE CORAL HOSPITAL CLINICAL LABORATORY           |              | 4,335    | 368      | 8%               | <b>4,703</b>   |
| NAPLES COMMUNITY HOSPITAL                         | 5            | 4,326    | 359      | 8%               | <b>4,690</b>   |
| CLEVELAND CLINIC HOSPITAL LAB                     | 3            | 3,858    | 219      | 5%               | <b>4,080</b>   |
| MEMORIAL REGIONAL HOSPITAL CLINICAL LABORATORY    |              | 3,526    | 178      | 5%               | <b>3,704</b>   |
| AIT LABORATORIES                                  |              | 3,493    | 164      | 4%               | <b>3,657</b>   |
| SOUTH MIAMI HOSPITAL LAB                          | 7            | 3,210    | 438      | 12%              | <b>3,655</b>   |
| SHANDS JACKSONVILLE MEDICAL CENTER INC            |              | 3,464    | 82       | 2%               | <b>3,546</b>   |
| ST JOSEPHS HOSPITAL LABORATORY                    | 6            | 3,221    | 216      | 6%               | <b>3,443</b>   |
| BAPTIST MEDICAL CENTER JACKSONVILLE               | 1            | 3,327    | 111      | 3%               | <b>3,439</b>   |
| MORTON PLANT HOSPITAL-ADLER INSTITUTE             | 5            | 3,301    | 121      | 4%               | <b>3,427</b>   |
| STATLAB_MOBILE                                    |              | 3,020    | 69       | 2%               | <b>3,089</b>   |
| SARASOTA MEMORIAL HOSPITAL MAIN LAB               | 11           | 2,877    | 171      | 6%               | <b>3,059</b>   |
| SAINT MARY'S MEDICAL CENTER                       | 1            | 2,844    | 191      | 6%               | <b>3,036</b>   |
| NEW YORK STATE ELR - SUNRISE MEDICAL LABORATORIES |              | 2,910    | 76       | 3%               | <b>2,986</b>   |

# Coronavirus: testing by laboratory

Data verified as of May 24, 2020 at 10 AM

Data in this report are provisional and subject to change.

The numbers in the table below represent the number for whom test results were received by the Department of Health. A person can be tested by more than one laboratory and can have both positive and negative results. **Therefore, the sum of the numbers in each column will be larger than the total number of people tested.**

| Reporting lab                                    | Inconclusive | Negative | Positive | Percent positive | Total        |
|--|--------------|----------|----------|------------------|--------------|
| LAKELAND REGIONAL MEDICAL CENTER                 | 4            | 2,687    | 124      | 4%               | <b>2,815</b> |
| FLORIDA HOSPITAL WATERMAN LABORATORY             | 6            | 2,556    | 46       | 2%               | <b>2,608</b> |
| PALMETTO GENERAL HOSPITAL LAB                    | 2            | 2,219    | 352      | 14%              | <b>2,573</b> |
| JFK MEDICAL CENTER LAB                           |              | 2,074    | 379      | 15%              | <b>2,453</b> |
| LARKIN COMMUNITY HOSP.                           | 10           | 2,057    | 377      | 15%              | <b>2,444</b> |
| HOMESTEAD HOSPITAL CLINICAL LABORATORY           |              | 2,075    | 305      | 13%              | <b>2,380</b> |
| WELLINGTON REGIONAL MED CTR LAB                  | 2            | 1,906    | 180      | 9%               | <b>2,088</b> |
| INDIAN RIVER MEDICAL CENTER LAB                  |              | 2,003    | 26       | 1%               | <b>2,029</b> |
| WEST KENDALL BAPTIST HOSPITAL LABORATORY         | 2            | 1,746    | 246      | 12%              | <b>1,994</b> |
| QUEST DIAGNOSTICS NICHOLS INSTITUTE - SJC (ELR)  | 2            | 1,724    | 204      | 11%              | <b>1,930</b> |
| TALLAHASSEE MEMORIAL HOSPITAL                    |              | 1,860    | 54       | 3%               | <b>1,914</b> |
| MOUNT SINAI MEDICAL CENTER                       | 1            | 1,803    | 97       | 5%               | <b>1,901</b> |
| MEMORIAL HOSPITAL WEST LABORATORY SERVICES       |              | 1,807    | 86       | 5%               | <b>1,893</b> |
| ST ANTHONY'S HOSPITAL LAB                        | 5            | 1,795    | 93       | 5%               | <b>1,893</b> |
| CHANGE WITHIN INC                                |              | 1,873    |          |                  | <b>1,873</b> |
| ARNOLD PALMER MEDICAL CENTER CLINICAL LAB        |              | 1,713    | 1        | 0%               | <b>1,714</b> |
| BAPTIST HOSPITAL OF MIAMI MOLECULAR DIAGNOSTICS  | 5            | 1,466    | 110      | 7%               | <b>1,581</b> |
| FLORIDA HOSPITAL HEARTLAND MED CTR CLINICAL LAB  | 1            | 1,492    | 40       | 3%               | <b>1,533</b> |
| DELRAY MEDICAL CENTER                            | 1            | 1,304    | 213      | 14%              | <b>1,518</b> |
| NICKLAUS CHILDREN'S HOSPITAL                     |              | 1,434    | 49       | 3%               | <b>1,483</b> |
| WINTER HAVEN HOSPITAL CLINICAL LABORATORY        | 1            | 1,392    | 81       | 5%               | <b>1,474</b> |
| ST JOSEPHS HOSPITAL SOUTH LABORATORY             | 1            | 1,351    | 46       | 3%               | <b>1,398</b> |
| DOCTORS HOSPITAL                                 | 2            | 1,078    | 187      | 15%              | <b>1,267</b> |
| NORTH FLORIDA REGIONAL MEDICAL CENTER            |              | 1,167    | 66       | 5%               | <b>1,233</b> |
| BROWARD HEALTH NORTH CLINICAL LABORATORY         |              | 1,124    | 89       | 7%               | <b>1,213</b> |
| CORAL SPRINGS MED CTR                            |              | 1,160    | 50       | 4%               | <b>1,210</b> |
| MEASE COUNTRYSIDE LAB                            |              | 1,161    | 41       | 3%               | <b>1,202</b> |
| AVENTURA HOSPITAL LAB                            |              | 889      | 273      | 23%              | <b>1,162</b> |
| CLINICORE LABS                                   |              | 1,061    | 85       | 7%               | <b>1,146</b> |
| MANATEE MEMORIAL HOSPITAL                        |              | 1,011    | 124      | 11%              | <b>1,135</b> |
| BAPTIST MEDICAL CENTER SOUTH                     |              | 1,096    | 36       | 3%               | <b>1,132</b> |
| GULF COAST MEDICAL CENTER MICROLAB               |              | 1,005    | 124      | 11%              | <b>1,129</b> |
| Lee Memorial Hospital                            |              | 970      | 116      | 11%              | <b>1,086</b> |
| MARTIN HOSPITAL SOUTH LAB                        |              | 1,062    | 22       | 2%               | <b>1,084</b> |
| NCH NORTH NAPLES HOSPITAL LAB                    |              | 966      | 117      | 11%              | <b>1,083</b> |
| BETHESDA HOSPITAL EAST                           |              | 976      | 85       | 8%               | <b>1,061</b> |
| JUPITER MEDICAL CENTER LAB                       | 3            | 862      | 150      | 15%              | <b>1,015</b> |
| BAPTIST HOSPITAL LABORATORY                      | 3            | 905      | 86       | 9%               | <b>994</b>   |
| GOOD SAMARITAN MEDICAL CENTER LAB                | 1            | 907      | 73       | 7%               | <b>981</b>   |
| LMHS   |              | 901      | 74       | 8%               | <b>975</b>   |
| OSCEOLA REGIONAL MEDICAL CENTER                  | 1            | 915      | 40       | 4%               | <b>956</b>   |
| FLORIDA HOSPITAL ZEPHYRHILLS                     |              | 930      | 18       | 2%               | <b>948</b>   |
| FLORIDA MEDICAL CENTER - A CAMPUS OF NORTH SHORE | 1            | 803      | 130      | 14%              | <b>934</b>   |
| NORTH SHORE MEDICAL CENTER                       |              | 733      | 196      | 21%              | <b>929</b>   |

# Coronavirus: testing by laboratory

Data verified as of May 24, 2020 at 10 AM

Data in this report are provisional and subject to change.

The numbers in the table below represent the number for whom test results were received by the Department of Health. A person can be tested by more than one laboratory and can have both positive and negative results. **Therefore, the sum of the numbers in each column will be larger than the total number of people tested.**

| Reporting lab                                      | Inconclusive | Negative | Positive | Percent positive | Total |
|--|--------------|----------|----------|------------------|-------|
| HIALEAH HOSPITAL                                   | 3            | 688      | 226      | 25%              | 917   |
| WESTSIDE REGIONAL MED CTR                          | 1            | 817      | 98       | 11%              | 916   |
| MOFFITT CANCER CENTER                              |              | 901      | 7        | 1%               | 908   |
| PALM BEACH GARDENS MEDICAL CTR LAB                 |              | 844      | 61       | 7%               | 905   |
| FLORIDA HOSPITAL FLAGLER                           | 1            | 863      | 39       | 4%               | 903   |
| UNIVERSITY OF MIAMI HOSPITAL                       | 5            | 686      | 200      | 22%              | 891   |
| HEALTH PARK MEDICAL CENTER CLINICAL LAB            |              | 736      | 118      | 14%              | 854   |
| CORAL GABLES HOSPITAL CLINICAL LABORATORY          |              | 705      | 145      | 17%              | 850   |
| FLORIDA HOSPITAL WESLEY CHAPEL                     | 1            | 830      | 17       | 2%               | 848   |
| IMPERIAL POINT MEDICAL CENTER                      |              | 793      | 49       | 6%               | 842   |
| MERCY HOSPITAL A CAMPUS OF PLANTATION GEN HOSP LAB |              | 724      | 114      | 14%              | 838   |
| WEST BOCA MEDICAL CENTER LAB                       |              | 748      | 62       | 8%               | 810   |
| LAWNWOOD REGIONAL MEDICAL CENTER                   |              | 757      | 52       | 6%               | 809   |
| HALIFAX MEDICAL CENTER LAB                         | 1            | 733      | 74       | 9%               | 808   |
| ORANGE PARK MEDICAL CENTER                         | 2            | 718      | 49       | 6%               | 769   |
| MEMORIAL HOSPITAL- MIRAMAR                         |              | 744      | 23       | 3%               | 767   |
| MARTIN MEMORIAL HEALTH SYSTEM LABORATORY           |              | 720      | 37       | 5%               | 757   |
| LEESBURG REGIONAL MEDICAL CENTER                   |              | 736      | 19       | 3%               | 755   |
| DR. P. PHILLIPS HOSPITAL                           |              | 752      | 2        | 0%               | 754   |
| MEMORIAL HOSPITAL PEMBROKE                         |              | 696      | 50       | 7%               | 746   |
| FLORIDA HOSPITAL ORLANDO                           |              | 745      | 1        | 0%               | 746   |
| LEE HEALTH COCONUT POINT CLINICAL LAB              |              | 665      | 47       | 7%               | 712   |
| PALMS WEST HOSPITAL LAB                            |              | 579      | 112      | 16%              | 691   |
| MORTON PLANT-MEASE                                 |              | 682      | 5        | 1%               | 687   |
| NORTHWEST MEDICAL CENTER                           |              | 584      | 100      | 15%              | 684   |
| CARDIOTROPIC LABS                                  |              | 498      | 173      | 26%              | 671   |
| SOUTH LAKE HOSPITAL CLINICAL LAB                   |              | 649      | 1        | 0%               | 650   |
| QUEST DIAGNOSTICS INFECTIOUS DISEASE INC           |              | 264      | 377      | 59%              | 641   |
| FLORIDA HOSPITAL NORTH PINELLAS                    | 4            | 618      | 17       | 3%               | 639   |
| ST JOSEPHS NORTH HOSPITAL LAB                      |              | 612      | 21       | 3%               | 633   |
| MEMORIAL HOSPITAL JACKSONVILLE                     | 7            | 539      | 67       | 11%              | 613   |
| BAPTIST MEDICAL CENTER - BEACHES                   |              | 575      | 13       | 2%               | 588   |
| NEMOURS CHILDRENS HOSPITAL                         |              | 575      | 3        | 1%               | 578   |
| SOUTH FLORIDA BAPTIST HOSPITAL MICRO               |              | 515      | 55       | 10%              | 570   |
| APPLIED INGENUITY DIAGNOSTICS LLC                  |              | 531      | 18       | 3%               | 549   |
| Capital Regional Medical Ctr                       |              | 467      | 67       | 13%              | 534   |
| LAKEWOOD RANCH MEDICAL CENTER                      |              | 494      | 29       | 6%               | 523   |
| WESTCHESTER HOSPITAL                               | 8            | 408      | 85       | 17%              | 501   |
| FLORIDA HOSPITAL OF CARROLLWOOD                    |              | 481      | 17       | 3%               | 498   |
| EGLIN AIRFORCE BASE LAB                            |              | 477      | 19       | 4%               | 496   |
| VISTA CLINICAL DIAGNOSTICS                         |              | 304      | 188      | 38%              | 492   |
| VIKOR SCIENTIFIC                                   | 2            | 344      | 133      | 28%              | 479   |
| LAKE CITY MEDICAL CENTER                           |              | 417      | 60       | 13%              | 477   |
| CENTRAL FLORIDA REGIONAL HOSPITAL                  |              | 453      | 9        | 2%               | 462   |
| ADVENTHEALTH OCALA LABORATORY                      |              | 449      | 12       | 3%               | 461   |

# Coronavirus: testing by laboratory

Data verified as of May 24, 2020 at 10 AM

Data in this report are provisional and subject to change.

The numbers in the table below represent the number for whom test results were received by the Department of Health. A person can be tested by more than one laboratory and can have both positive and negative results. **Therefore, the sum of the numbers in each column will be larger than the total number of people tested.**

| Reporting lab                                      | Inconclusive | Negative | Positive | Percent positive | Total |
|--|--------------|----------|----------|------------------|-------|
| PLANTATION GENERAL HOSPITAL                        |              | 381      | 79       | 17%              | 460   |
| WEST PALM HOSPITAL LAB                             |              | 394      | 45       | 10%              | 439   |
| MARTIN MEMORIAL HEALTH SYSTEMS LABORATORY          |              | 406      | 23       | 5%               | 429   |
| ST LUCIE MEDICAL CENTER                            |              | 399      | 30       | 7%               | 429   |
| OCALA REGIONAL MEDICAL CENTER                      |              | 401      | 8        | 2%               | 409   |
| MEASE  |              | 399      | 5        | 1%               | 404   |
| VISTA CLINICAL                                     |              | 282      | 119      | 30%              | 401   |
| UNIVERSITY HOSPITAL AND MEDICAL CENTER             |              | 333      | 66       | 17%              | 399   |
| SOUTH SEMINOLE HOSPITAL LABORATORY                 |              | 363      |          |                  | 363   |
| BAPTIST NORTH EMERGENCY CENTER                     |              | 343      | 19       | 5%               | 362   |
| BAPTIST MEDICAL CENTER - NASSAU                    |              | 348      | 6        | 2%               | 354   |
| MEDICAL DIAGNOSTIC LABORATORIES                    | 1            | 323      | 28       | 8%               | 352   |
| ORLANDO VA MEDICAL CENTER                          |              | 324      | 25       | 7%               | 349   |
| POINCIANA MEDICAL CENTER                           |              | 335      | 13       | 4%               | 348   |
| ADVENTHEALTH TAMPA                                 |              | 300      | 41       | 12%              | 341   |
| QUEST DIAGNOSTICS NICHOLS INSTITUTE                | 5            | 321      | 12       | 4%               | 338   |
| TESTING MATTERS                                    |              | 8        | 327      | 98%              | 335   |
| DOCTORS HOSPITAL OF SARASOTA CLINICAL LABORATORY   |              | 291      | 36       | 11%              | 327   |
| WEST FLORIDA HOSPITAL LAB                          |              | 299      | 21       | 7%               | 320   |
| OVIDO MEDICAL CENTER                               |              | 303      | 3        | 1%               | 306   |
| LAKESIDE MEDICAL CENTER                            |              | 184      | 109      | 37%              | 293   |
| BAYFRONT MEDICAL CENTER                            |              | 254      | 38       | 13%              | 292   |
| PUTNAM COMMUNITY MEDICAL CENTER                    |              | 281      | 8        | 3%               | 289   |
| WEST MARION COMMUINITY HOSPITAL LAB                |              | 270      | 5        | 2%               | 275   |
| BETHESDA HOSPITAL WEST                             |              | 266      | 7        | 3%               | 273   |
| THE VILLAGES REGIONAL HOSPITAL                     |              | 265      | 7        | 3%               | 272   |
| ADVENTHEALTH LAB                                   |              | 239      | 32       | 12%              | 271   |
| BARTOW REGIONAL MEDICAL CENTER                     |              | 259      | 11       | 4%               | 270   |
| QUEST DIAGNOSTICS - MIRAMAR                        | 5            | 36       | 227      | 85%              | 268   |
| ST VINCENT'S MEDICAL CENTER - SOUTHSIDE            |              | 249      | 18       | 7%               | 267   |
| ACCESS MEDICAL LABORATORIES                        |              | 57       | 198      | 78%              | 255   |
| GULF BREEZE HOSPITAL LAB                           |              | 244      | 7        | 3%               | 251   |
| ST VINCENTS CLAY COUNTY                            |              | 234      | 15       | 6%               | 249   |
| FLORIDA HOSPITAL FISH MEMORIAL                     |              | 219      | 25       | 10%              | 244   |
| LOWER KEYS MEDICAL CENTER                          |              | 239      |          |                  | 239   |
| PATIENTS CHOICE LABORATORIES                       |              | 87       | 149      | 63%              | 236   |
| BAPTIST EMERGENCY CENTER CLAY                      |              | 224      | 11       | 5%               | 235   |
| QUEST DIAGNOSTICS - IRVING                         | 6            | 93       | 134      | 58%              | 233   |
| PHYSICIANS REGIONAL MEDICAL CENTER - PINE RIDGE RD |              | 203      | 30       | 13%              | 233   |
| BRANDON REGIONAL HOSPITAL                          |              | 162      | 65       | 29%              | 227   |
| CAPSTONE HEALTHCARE                                |              | 63       | 163      | 72%              | 226   |
| HIGHLANDS REGIONAL MEDICAL CENTER                  |              | 204      | 17       | 8%               | 221   |
| VAMC ORLANDO                                       |              | 181      | 38       | 17%              | 219   |
| QUEST  | 1            | 43       | 168      | 79%              | 212   |
| FLORIDA HOSPITAL DELAND                            |              | 196      | 14       | 7%               | 210   |
| APPLIED INGENUITY DIAGNOSTICS                      |              | 194      | 15       | 7%               | 209   |
| MARINERS HOSPITAL                                  |              | 197      | 10       | 5%               | 207   |

# Coronavirus: testing by laboratory

Data verified as of May 24, 2020 at 10 AM

Data in this report are provisional and subject to change.

The numbers in the table below represent the number for whom test results were received by the Department of Health. A person can be tested by more than one laboratory and can have both positive and negative results. **Therefore, the sum of the numbers in each column will be larger than the total number of people tested.**

| Reporting lab                                    | Inconclusive | Negative | Positive | Percent positive | Total |
|--|--------------|----------|----------|------------------|-------|
| BMCT Molecular Diagnostics Subsection            |              | 196      | 4        | 2%               | 200   |
| BAPTIST EMERGENCY CENTER OAKLEAF                 |              | 192      | 3        | 2%               | 195   |
| RAULERSON HOSPITAL                               |              | 191      | 3        | 2%               | 194   |
| BLAKE MEDICAL CENTER                             |              | 95       | 93       | 49%              | 188   |
| NORTHSIDE HOSPITAL AND HEART INSTITUTE           |              | 90       | 94       | 51%              | 184   |
| SYNERGY LABORATORIES                             |              | 165      | 13       | 7%               | 178   |
| FORT WALTON BEACH MEDICAL CENTER                 |              | 163      | 13       | 7%               | 176   |
| PHYSICIANS REGIONAL MEDICAL CENTER COLLIER BLVD  | 1            | 154      | 16       | 9%               | 171   |
| ORLANDO HEALTH                                   |              | 8        | 158      | 95%              | 166   |
| NEW YORK STATE ELR - LENCO MEDICAL LABORATORY    |              | 152      | 9        | 6%               | 161   |
| GENESIS REFERENCE LABORATORIES                   |              |          | 160      | 100%             | 160   |
| LARGO MEDICAL CENTER                             |              | 113      | 45       | 28%              | 158   |
| MAKO MEDICAL LABORATORIES                        |              | 10       | 147      | 94%              | 157   |
| QUEST DIAGNOSTICS                                | 2            | 63       | 85       | 57%              | 150   |
| BAPTIST HEALTH EMERGENCY CENTER COUNTRY WALK     |              | 145      | 2        | 1%               | 147   |
| CITRUS MEMORIAL HOSPITAL LABORATORY              |              | 126      | 11       | 8%               | 137   |
| GULF COAST MEDICAL CENTER LAB                    |              | 126      | 10       | 7%               | 136   |
| QUEST DIAGNOSTICS WOOD DALE                      |              | 124      | 11       | 8%               | 135   |
| AVENTUS BIOLABS                                  | 1            | 79       | 53       | 40%              | 133   |
| BIO COLLECTIONS                                  | 1            | 124      | 4        | 3%               | 129   |
| NCH NORTHEAST                                    |              | 107      | 19       | 15%              | 126   |
| TWIN CITIES HOSPITAL                             |              | 120      | 2        | 2%               | 122   |
| NWLABORATORY                                     |              | 116      | 4        | 3%               | 120   |
| ORLANDO VAMC                                     |              | 78       | 34       | 30%              | 112   |
| ALLIED HEALTH FORT PIERCE                        |              | 112      |          |                  | 112   |
| DYNIX DIAGNOSTICS                                |              | 84       | 27       | 24%              | 111   |
| QUEST DIAGNOSTICS - ATLANTA                      |              | 102      | 4        | 4%               | 106   |
| QUEST NEW ENGLAND                                |              | 87       | 18       | 17%              | 105   |
| PHYSICIANS STAT LAB                              |              | 45       | 55       | 55%              | 100   |
| BMHSI-AEL MICROBIOLOGY LABORATORY                | 1            | 88       | 9        | 9%               | 98    |
| LABONE LLC DBA QUEST DIAGNOSTICS                 | 1            | 85       | 11       | 11%              | 97    |
| ASAP LAB LLC                                     |              | 90       | 6        | 6%               | 96    |
| INTEGRATED REGIONAL LABORATORIES                 |              | 81       | 10       | 11%              | 91    |
| OAK HILL HOSPITAL                                |              | 78       | 13       | 14%              | 91    |
| GENESIS MEDICAL LABORATORY MIAMI FL.             |              | 53       | 35       | 40%              | 88    |
| DIAGNOSTIC SOLUTIONS                             |              | 3        | 85       | 97%              | 88    |
| ENGLEWOOD COMMUNITY HOSPITAL                     |              | 75       | 10       | 12%              | 85    |
| LABTECH DIAGNOSTIC                               |              | 82       | 1        | 1%               | 83    |
| SOUTH BAY HOSPITAL MICRO                         |              | 51       | 30       | 37%              | 81    |
| MEDSCAN LABORATORY INC                           |              | 53       | 27       | 34%              | 80    |
| ROSEN MEDICAL CENTER                             |              | 78       | 1        | 1%               | 79    |
| SOUTHEAST ALABAMA MEDICAL CENT                   |              | 74       | 4        | 5%               | 78    |
| NEW YORK STATE ELR - DEPARTMENT OF CLINICAL LABS |              | 74       | 4        | 5%               | 78    |
| BARDMOOR LABORATORY                              |              | 75       | 1        | 1%               | 76    |
| UAB HIGHLANDS LABORATORY                         |              | 74       |          |                  | 74    |
| NCH HEALTHCARE BONITA                            |              | 62       | 12       | 16%              | 74    |
| ST PETERSBURG GENERAL HOSPITAL                   |              | 35       | 35       | 50%              | 70    |

# Coronavirus: testing by laboratory

Data verified as of May 24, 2020 at 10 AM

Data in this report are provisional and subject to change.

The numbers in the table below represent the number for whom test results were received by the Department of Health. A person can be tested by more than one laboratory and can have both positive and negative results. **Therefore, the sum of the numbers in each column will be larger than the total number of people tested.**

| Reporting lab   | Inconclusive | Negative | Positive | Percent positive | Total |
|---|--------------|----------|----------|------------------|-------|
| LEE MEMORIAL HOSPITAL LAB   |              |          | 70       | 100%             | 70    |
| PALMS OF PASADENA HOSPITAL  |              | 56       | 13       | 19%              | 69    |
| THERADOC  |              | 65       | 3        | 4%               | 68    |
| MEMPHIS PATHOLOGY LABORATORY                                      |              | 68       |          |                  | 68    |
| MICROGEN DX   |              | 1        | 66       | 99%              | 67    |
| MEMORIAL HOSPITAL MICRO   |              | 50       | 17       | 25%              | 67    |
| BAYONET POINT REGIONAL MEDICAL CENTER                             |              | 56       | 11       | 16%              | 67    |
| Highlands Regional Hospital                                       |              | 63       | 3        | 5%               | 66    |
| MAKO GENOMICS   |              | 63       | 3        | 5%               | 66    |
| MEDICAL CENTER OF TRINITY CLINICAL LABORATORY                     |              | 50       | 15       | 23%              | 65    |
| TENNESSEE DOH - NASHVILLE   |              | 54       | 7        | 11%              | 61    |
| ST CLOUD REGIONAL MEDICAL CENTER                                  |              | 48       | 13       | 21%              | 61    |
| JACKSON HOSPITAL LAB  |              | 51       | 10       | 16%              | 61    |
| CENTRAL FLORIDA HEALTH CARE                                       |              | 45       | 15       | 25%              | 60    |
| LABCORP   |              | 9        | 50       | 85%              | 59    |
| DAVITA LABS   |              | 44       | 14       | 24%              | 58    |
| QUEST DIAGNOSTIC  |              | 36       | 21       | 37%              | 57    |
| CGH SENDOUTS  |              | 56       |          |                  | 56    |
| AMERICAN HEALTH ASSOCIATES  |              | 7        | 49       | 88%              | 56    |
| UAB UNIVERSITY OF ALABAMA HOSPITAL LAB                            |              | 53       | 1        | 2%               | 54    |
| FLAGLER HOSPITAL  | 2            | 15       | 36       | 68%              | 53    |
| QUEST DIAGNOSTICS - WEST HILLS                                    |              | 48       | 4        | 8%               | 52    |
| IRL MARKET LAB  |              | 26       | 26       | 50%              | 52    |
| PWN HEALTH  |              | 25       | 27       | 52%              | 52    |
| NEW YORK STATE ELR - NYU HOSPITALS CENTER CLINICAL LABORATORIES   |              | 47       | 4        | 8%               | 51    |
| VAMC LAKE CITY  |              | 51       |          |                  | 51    |
| MMH HOSPITAL  |              | 51       |          |                  | 51    |
| SPARROW HEALTHCARE  |              |          | 50       | 100%             | 50    |
| LAB CORP  |              | 19       | 31       | 62%              | 50    |
| BIOREFERENCE LABORATORIES   |              | 11       | 38       | 78%              | 49    |
| P4 DIAGNOSTIX LABORATORY NETWORK                                  |              | 1        | 48       | 98%              | 49    |
| SOUTH MIAMI HOSPITAL  |              | 45       | 3        | 6%               | 48    |
| BUREAU OF CLINICAL LABORATORIES                                   |              | 42       | 5        | 11%              | 47    |
| OPTEO LABORATORY  |              | 35       | 12       | 26%              | 47    |
| MARTIN MEMORIAL MEDICAL CENTER LAB                                |              | 10       | 36       | 78%              | 46    |
| QUEST DIAGNOSTICS-MIAMI   |              | 8        | 38       | 83%              | 46    |
| NCH HEALTHCARE SYSTEM MICROBIOLOGY LAB                            |              |          | 46       | 100%             | 46    |
| HENDRY REGIONAL MEDICAL CENTER                                    |              |          | 46       | 100%             | 46    |
| PHYSICIANS REGIONAL MEDICAL CENTER - COLLIER BLVD                 |              | 27       | 19       | 41%              | 46    |
| PATHGROUP LABS LLC  |              | 40       | 5        | 11%              | 45    |
| NEW YORK STATE ELR - NEW YORK PRESBYTERIAN HOSPITAL CUMC CLINICAL |              | 37       | 8        | 18%              | 45    |
| NEW YORK STATE ELR - NORTH SHORE LONG ISLAND JEWISH HEALTH        |              | 33       | 11       | 25%              | 44    |
| ACCESSDX  |              | 32       | 12       | 27%              | 44    |
| GENETWORKX  |              | 13       | 30       | 70%              | 43    |
| MEMORIAL PEMBROKE 24/7 CARE CENTER                                |              | 41       | 1        | 2%               | 42    |
| LEHIGH REGIONAL MEDICAL CENTER LAB                                |              | 41       |          |                  | 41    |
| JAY HOSPITAL CLINICAL LABORATORY                                  |              | 40       |          |                  | 40    |

# Coronavirus: testing by laboratory

Data verified as of May 24, 2020 at 10 AM

Data in this report are provisional and subject to change.

The numbers in the table below represent the number for whom test results were received by the Department of Health. A person can be tested by more than one laboratory and can have both positive and negative results. **Therefore, the sum of the numbers in each column will be larger than the total number of people tested.**

| Reporting lab                                       | Inconclusive | Negative | Positive | Percent positive | Total |
|---|--------------|----------|----------|------------------|-------|
| HOLY CROSS HOSPITAL                                 |              | 1        | 39       | 98%              | 40    |
| ECCOLAB GROUP                                       |              |          | 38       | 100%             | 38    |
| FISHERMENS HOSPITAL CLINICAL LAB                    |              | 37       |          |                  | 37    |
| MEDCOMP SCIENCES LLC                                |              | 1        | 36       | 97%              | 37    |
| VAMC WEST PALM LAB                                  |              |          | 37       | 100%             | 37    |
| ORLANDO VETERANS AFFAIRS MEDICAL CENTER             |              | 31       | 5        | 14%              | 36    |
| ST. CLOUD MEDICAL GROUP                             |              | 35       |          |                  | 35    |
| BAPTIST MD ANDERSON CANCER CENTER                   |              | 35       |          |                  | 35    |
| LABCORP TAMPA                                       |              | 10       | 24       | 71%              | 34    |
| BAYCARE LAB   |              |          | 34       | 100%             | 34    |
| USAFSAM/PHE   |              | 23       | 10       | 30%              | 33    |
| HOLY CROSS HOSPITAL LABORATORY                      |              |          | 33       | 100%             | 33    |
| UNKNOWN   |              | 3        | 30       | 91%              | 33    |
| HURLBURT FIELD CLINIC                               |              | 23       | 9        | 28%              | 32    |
| IRL   |              | 4        | 27       | 87%              | 31    |
| NOS SENDOUTS SUBSECTION                             |              | 31       |          |                  | 31    |
| GENE BY GENE  |              |          | 29       | 100%             | 29    |
| ADVENT HEALTH DAYTONA                               |              | 1        | 28       | 97%              | 29    |
| GOODSAMARITANMEDCNTR                                |              | 28       |          |                  | 28    |
| MRH LAB   |              | 28       |          |                  | 28    |
| CLARITY LABS  |              |          | 28       | 100%             | 28    |
| FINLAY CLINICAL LABORATORY INC                      |              | 26       | 1        | 4%               | 27    |
| LABCORP BURLINGTON (LPP)                            |              | 7        | 20       | 74%              | 27    |
| BAPTIST HEALTH SOUTH FLORIDA                        |              |          | 27       | 100%             | 27    |
| SARASOTA CO. HEALTH DEPT # 58                       |              | 17       | 9        | 35%              | 26    |
| NEW YORK STATE ELR - NEW YORK HOSPITAL LABORATORIES |              | 22       | 4        | 15%              | 26    |
| CDC   |              | 17       | 9        | 35%              | 26    |
| HOLMES REGIONAL MEDICAL CENTER                      |              | 3        | 23       | 88%              | 26    |
| FLORIDA LABORATORY ANALYSIS                         |              | 25       |          |                  | 25    |
| NEW YORK STATE ELR - MOUNT SINAI LABORATORY         |              | 20       | 5        | 20%              | 25    |
| SOUTH LAKE HOSPITAL                                 |              | 1        | 24       | 96%              | 25    |
| QUEST TAMPA (NEW YORK ELR)                          |              | 21       | 4        | 16%              | 25    |
| FINLAY CLINICAL LABORATORY                          |              | 23       | 1        | 4%               | 24    |
| MORTON PLANT HOSPITAL                               |              |          | 24       | 100%             | 24    |
| SUNRISE MEDICAL LABORATORIES                        |              | 8        | 15       | 65%              | 23    |
| NEW YORK STATE ELR - WADSWORTH HEALTH CENTER        |              | 19       | 3        | 14%              | 22    |
| Assurance Scientific Laboratories                   |              | 21       | 1        | 5%               | 22    |
| PENNSYLVANIA DEPT OF HEALTH                         |              | 19       | 3        | 14%              | 22    |
| SOLARIS DIAGNOSTICS                                 |              |          | 21       | 100%             | 21    |
| UNIVERSITY OF MIAMI HOSPITAL & CLINICS              |              | 17       | 3        | 15%              | 20    |
| ST JUDE CHILDREN'S RESEARCH HOSPITAL                |              | 20       |          |                  | 20    |
| INFORM DIAGNOSTICS                                  |              | 19       |          |                  | 19    |
| P4CLINICAL  | 3            | 1        | 15       | 79%              | 19    |
| ST. MARY'S MEDICAL CENTER LAB                       |              |          | 19       | 100%             | 19    |
| LUMINUS DIAGNOSTICS                                 |              |          | 19       | 100%             | 19    |
| ST. ANTHONY'S HOSPITAL                              |              |          | 19       | 100%             | 19    |
| VILLAGES REGIONAL MEDICAL CENTER                    |              | 16       | 3        | 16%              | 19    |

# Coronavirus: testing by laboratory

Data verified as of May 24, 2020 at 10 AM

Data in this report are provisional and subject to change.

The numbers in the table below represent the number for whom test results were received by the Department of Health. A person can be tested by more than one laboratory and can have both positive and negative results. **Therefore, the sum of the numbers in each column will be larger than the total number of people tested.**

| Reporting lab                                     | Inconclusive | Negative | Positive | Percent positive | Total |
|---|--------------|----------|----------|------------------|-------|
| ORLANDO REGIONAL MEDICAL CENTER                   |              | 1        | 17       | 94%              | 18    |
| JACKSON MEMORIAL HOSPITAL                         |              |          | 18       | 100%             | 18    |
| FLORIDA HOSPITAL NEW SMYRNA                       |              | 3        | 15       | 83%              | 18    |
| INTEGRATED REGIONAL LABORATORIES - LARGO          |              |          | 18       | 100%             | 18    |
| NCF DIAGNOSTICS & DNA TECHNOLOGIES                |              | 12       | 5        | 29%              | 17    |
| FLO-MEDILAB SERVICES                              |              |          | 17       | 100%             | 17    |
| JAMES A. HALEY VETERANS MICRO LAB                 |              |          | 17       | 100%             | 17    |
| BAY PINES VAMC CLINICAL LABORATORY                |              |          | 17       | 100%             | 17    |
| ST. CLOUD HOSPITAL                                |              | 17       |          |                  | 17    |
| QUEST DIAGNOSTIC INC                              |              |          | 16       | 100%             | 16    |
| TRADITION MEDICAL CENTER LABORATORY               |              | 5        | 11       | 69%              | 16    |
| ARUP  |              | 4        | 12       | 75%              | 16    |
| WALGREENS   | 1            | 11       | 4        | 25%              | 16    |
| PALO ALTO VA MEDICAL CENTER                       |              | 1        | 14       | 93%              | 15    |
| DIATHERIX   |              | 13       | 2        | 13%              | 15    |
| ACUTIS DIAGNOSTICS                                |              | 15       |          |                  | 15    |
| CLEVELAND CLINIC FOUNDATION                       |              | 9        | 6        | 40%              | 15    |
| CAPITAL REGIONAL MEDICAL CENTER                   |              | 1        | 14       | 93%              | 15    |
| ORLANDO VA PALMS                                  |              | 1        | 14       | 93%              | 15    |
| STEWART REFERENCE LABORATORY                      |              |          | 14       | 100%             | 14    |
| FLORIDA COMMUNITY HEALTH CENTERS INC              |              |          | 14       | 100%             | 14    |
| TAMPA COMMUNITY HOSPITAL                          |              | 12       | 2        | 14%              | 14    |
| QUEST DIAGNOSTICS NICHOLS INSTITUTE- LPP          |              | 2        | 12       | 86%              | 14    |
| XERA MED RESEARCH                                 |              |          | 13       | 100%             | 13    |
| WATSON CLINIC LLP SOUTH                           |              |          | 13       | 100%             | 13    |
| PACIFIC ANALYTICS                                 |              |          | 13       | 100%             | 13    |
| POPLAR HEALTHCARE PLLC                            | 1            | 10       | 2        | 15%              | 13    |
| CORE DIAGNOSTIC LABORATORIES                      |              |          | 12       | 100%             | 12    |
| FLORIDA HOSPITAL HEARTLAND MED CTR LAKE PLACID    |              | 10       | 2        | 17%              | 12    |
| BROWARD DIALYSIS                                  |              |          | 12       | 100%             | 12    |
| UR MEDICINE LABS- CENTRAL LABORATORY              |              | 12       |          |                  | 12    |
| PROVIDENCE HOSPITAL LABORATORY                    |              | 12       |          |                  | 12    |
| PROTEUS MOLECULAR AND CLINICAL LAB                |              | 8        | 4        | 33%              | 12    |
| FAWCETT MEMORIAL HOSPITAL-LAB                     |              | 1        | 10       | 91%              | 11    |
| INDIAN RIVER MEDICAL CENTER                       |              | 11       |          |                  | 11    |
| HUNTSVILLE HOSPITAL LABORATORY                    |              | 9        | 2        | 18%              | 11    |
| BioReference Laboratories, Inc                    |              | 10       | 1        | 9%               | 11    |
| HEALTHQUEST ESOTERICS                             |              | 8        | 3        | 27%              | 11    |
| MORTON PLANT HOSPITAL/LAB                         |              | 1        | 10       | 91%              | 11    |
| FLORIDA DEPARTMENT OF HEALTH                      |              | 8        | 2        | 20%              | 10    |
| VETERANS AFFAIRS MEDICAL CENTER LAB               |              |          | 10       | 100%             | 10    |
| MED HEALTH SERVICES                               |              | 10       |          |                  | 10    |
| VHA PUBLIC HEALTH REFERENCE LABORATORY- PALO ALTO |              | 6        | 4        | 40%              | 10    |
| BROWARD HEALTH MEDICAL CENTER                     |              |          | 10       | 100%             | 10    |
| NEW YORK STATE ELR - EMPIRECITY LABORATORIES      |              | 8        | 2        | 20%              | 10    |
| SACRED HEART HOSPITAL ON THE GULF                 |              | 10       |          |                  | 10    |
| SACRED HEART-EMERALD COAST                        |              |          | 10       | 100%             | 10    |

# Coronavirus: testing by laboratory

Data verified as of May 24, 2020 at 10 AM

Data in this report are provisional and subject to change.

The numbers in the table below represent the number for whom test results were received by the Department of Health. A person can be tested by more than one laboratory and can have both positive and negative results. **Therefore, the sum of the numbers in each column will be larger than the total number of people tested.**

| Reporting lab   | Inconclusive | Negative | Positive | Percent positive | Total |
|---|--------------|----------|----------|------------------|-------|
| PARRISH MEDICAL CENTER  |              |          | 10       | 100%             | 10    |
| NEW YORK STATE ELR - MONTEFIORE MEDICAL CENTER LABORATORIES - MOSES |              | 5        | 5        | 50%              | 10    |
| MIAMI VA HEALTHCARE SYSTEM  |              |          | 10       | 100%             | 10    |
| NEW JERSEY DEPARTMENT OF HEALTH COMMUNICABLE DISEASE SERVICE        |              | 3        | 7        | 70%              | 10    |
| BAYFRONT MEDICAL CENTER/DEPARTMENT OF PATHOLOGY                     |              | 8        | 1        | 11%              | 9     |
| UHEALTH CORAL GABLES/LENNAR MED CTR                                 |              | 9        |          |                  | 9     |
| BROWARD HEALTH CARE   |              |          | 9        | 100%             | 9     |
| NEW YORK STATE ELR - NEWYORK-PRESBYTERIAN/QUEENS DIAGNOSTIC         |              | 9        |          |                  | 9     |
| LEE HEALTH-COCONUT POINT LAB  |              |          | 9        | 100%             | 9     |
| ESCAMBIA COMMUNITY CLINIC   |              |          | 9        | 100%             | 9     |
| VA MEDICAL CENTER   |              | 5        | 4        | 44%              | 9     |
| MICHIGAN DEPARTMENT OF HEALTH AND HUMAN SERVICES                    |              |          | 9        | 100%             | 9     |
| FLORIDA COMMUNITY HEALTH CENTER OF ST. LUCIE                        |              |          | 8        | 100%             | 8     |
| CORE LABORATORY   |              | 1        | 7        | 88%              | 8     |
| EXPERTUS LABORATORIES INC   |              | 8        |          |                  | 8     |
| GENEUS DIAGNOSTICS  |              |          | 8        | 100%             | 8     |
| CONSOLIDATED LAB SERVICES   |              | 8        |          |                  | 8     |
| ST MARY'S MEDICAL CENTER  |              | 1        | 7        | 88%              | 8     |
| THE COMMONWEALTH OF MASSACHUSETTS                                   |              |          | 8        | 100%             | 8     |
| GENPATH   |              |          | 8        | 100%             | 8     |
| MEDCOMP SCIENCES  |              |          | 8        | 100%             | 8     |
| NEO GENOMICS  |              | 8        |          |                  | 8     |
| ST. JOSEPH HOSPITAL LAB   |              |          | 8        | 100%             | 8     |
| QUEST DIAGNOSTICS NICHOLS INSTITUTE - SJC (LPP)                     |              | 5        | 3        | 38%              | 8     |
| IPSUM DIAGNOSTICS   |              |          | 8        | 100%             | 8     |
| ST JOSEPHS HOSPITAL   |              |          | 7        | 100%             | 7     |
| KENDALL REGIONAL MEDICAL CENTER LAB                                 |              |          | 7        | 100%             | 7     |
| AEGIS SCIENCES CORPORATION  |              | 6        | 1        | 14%              | 7     |
| STONE WASH CLINICAL LABORATORIES                                    |              |          | 7        | 100%             | 7     |
| FLORIDA DEPT OF HEALTH  |              | 2        | 5        | 71%              | 7     |
| BMCL Chem Rem WAN Subsection  |              | 7        |          |                  | 7     |
| ST. JOSEPHS HOSPITAL  |              |          | 7        | 100%             | 7     |
| CITRUS MEMORIAL HEALTH SYSTEM LAB                                   |              | 1        | 6        | 86%              | 7     |
| JACKSON NORTH MEDICAL CENTER  |              |          | 7        | 100%             | 7     |
| NEW YORK STATE ELR - STONY BROOK UNIVERSITY MEDICAL CENTER          |              | 4        | 3        | 43%              | 7     |
| LABCORP - MIAMI   |              | 4        | 3        | 43%              | 7     |
| BROWARD HEALTH CORAL SPRINGS EPIDEMIOLOGY DEPT                      |              |          | 7        | 100%             | 7     |
| C.W. BILL YOUNG VA MEDICAL CENTER                                   |              | 2        | 4        | 67%              | 6     |
| LAB INTERMARKET FACILITY LAB  |              |          | 6        | 100%             | 6     |
| EAST MANATEE FAMILY   |              |          | 6        | 100%             | 6     |
| MACDILL AIRFORCE BASE MICRO   |              | 5        | 1        | 17%              | 6     |
| GRAVITY DIAGNOSTICS   |              | 5        | 1        | 17%              | 6     |
| QUESTDIAGNOSTICS INCORPORATED                                       |              |          | 6        | 100%             | 6     |
| MIAMI BEACH COMMUNITY HEALTH CENTER                                 |              |          | 6        | 100%             | 6     |
| HEALTH CENTRAL HOSPITAL   |              |          | 6        | 100%             | 6     |
| PERSONALIZED GENETIC TESTING  |              |          | 6        | 100%             | 6     |
| MAYO CLINIC DEPT OF LAB MED PATHOLOGY                               |              |          | 6        | 100%             | 6     |

# Coronavirus: testing by laboratory

Data verified as of May 24, 2020 at 10 AM

Data in this report are provisional and subject to change.

The numbers in the table below represent the number for whom test results were received by the Department of Health. A person can be tested by more than one laboratory and can have both positive and negative results. **Therefore, the sum of the numbers in each column will be larger than the total number of people tested.**

| Reporting lab   | Inconclusive | Negative | Positive | Percent positive | Total |
|---|--------------|----------|----------|------------------|-------|
| NO NAME   |              | 5        | 1        | 17%              | 6     |
| WATSON CLINIC LLP MAIN  |              |          | 6        | 100%             | 6     |
| ARCHBOLD MEMORIAL HOSPITAL/LAB                                    |              | 3        | 3        | 50%              | 6     |
| WHITE WILSON MEDICAL CENTER CLINIC                                |              |          | 5        | 100%             | 5     |
| CLINICAL PATHOLOGY LABORATORIES, INC.                             |              |          | 5        | 100%             | 5     |
| BIO REFERENCE LABORATORIES  |              | 2        | 3        | 60%              | 5     |
| ST VINCENT'S BIRMINGHAM LABORATORY                                |              | 5        |          |                  | 5     |
| ST ANTHONY NORTH  |              |          | 5        | 100%             | 5     |
| QUEST INFECTIOUS DISEASE  |              | 1        | 4        | 80%              | 5     |
| UNKNOWN - BAD FACILITY CODE                                       |              |          | 5        | 100%             | 5     |
| FLORIDA HOSPITAL WAUCHULA   |              | 5        |          |                  | 5     |
| PATRICK AIR FORCE BASE  |              |          | 5        | 100%             | 5     |
| BAYCARE HEALTH SYSTEM   |              | 1        | 4        | 80%              | 5     |
| JFK MEDICAL CENTER NORTH LAB                                      |              |          | 5        | 100%             | 5     |
| TRUE HEALTH DIAGNOSTICS   |              | 1        | 4        | 80%              | 5     |
| EGLIN REGIONAL MEDICAL CENTER                                     |              | 4        | 1        | 20%              | 5     |
| MIAMI VAMC  |              |          | 5        | 100%             | 5     |
| GESSLER CLINIC  |              |          | 5        | 100%             | 5     |
| NEW YORK STATE ELR - QUEST DIAGNOSTICS INCORPORATED               |              | 2        | 3        | 60%              | 5     |
| ST JOSEPH HOSPITAL  |              | 4        | 1        | 20%              | 5     |
| MEDARBOR DIAGNOSTICS  |              | 1        | 4        | 80%              | 5     |
| HOSPITAL FOR SPECIAL SURGERY                                      |              | 4        | 1        | 20%              | 5     |
| PALM BEACH COUNTY HEALTH DEPT LAB                                 |              | 5        |          |                  | 5     |
| LEE MEMORIAL LAB GULF COAST                                       |              |          | 5        | 100%             | 5     |
| NEW YORK STATE ELR - CATHOLIC HEALTH SERVICES REGIONAL LABORATORY |              | 2        | 2        | 50%              | 4     |
| BIOREFERENCE LABORATORY   |              | 1        | 3        | 75%              | 4     |
| DEPARTMENT OF VETERANS AFFAIRS JAMES A. HALEY VETERANS HOSPITAL   |              |          | 4        | 100%             | 4     |
| SOUTH SEMINOLE HOSPITAL   |              |          | 4        | 100%             | 4     |
| DTR LABS  |              | 3        | 1        | 25%              | 4     |
| LABFIRST - DEPARTMENT OF PATHOLOGY                                |              | 4        |          |                  | 4     |
| LABCORP - NAPLES  |              |          | 4        | 100%             | 4     |
| MISSOURI DEPARTMENT OF HEALTH AND SENIOR SERVICES                 |              |          | 4        | 100%             | 4     |
| LABCORP BURLINGTON CYTO   |              | 3        | 1        | 25%              | 4     |
| MAYO CLINIC LABS - ROCHESTER SUPERIOR DRIVE                       |              |          | 4        | 100%             | 4     |
| PALM BAY HOSPITAL   |              | 1        | 3        | 75%              | 4     |
| VIKTOR SCIENTIFIC   |              | 1        | 3        | 75%              | 4     |
| SACRED HEART HEALTH SYSTEM  |              |          | 4        | 100%             | 4     |
| NEW YORK STATE ELR - KALEIDA HEALTH CENTER FOR LABORATORY         |              | 2        | 2        | 50%              | 4     |
| MOFFITT CANCER CENTER   |              | 4        |          |                  | 4     |
| NEW YORK STATE ELR - JAMAICA HOSPITAL MEDICAL CENTER              |              | 4        |          |                  | 4     |
| TRUGENX   |              |          | 4        | 100%             | 4     |
| VENICE REGIONAL MEDICAL CENTER                                    |              |          | 4        | 100%             | 4     |
| PATHOGENIUS LABORATORIES  |              | 2        | 2        | 50%              | 4     |
| BOCA RATON REGIONAL HOSPITAL LAB                                  |              |          | 4        | 100%             | 4     |
| TGH   |              |          | 4        | 100%             | 4     |
| SUNQUEST  |              | 2        | 2        | 50%              | 4     |
| BAY MEDICAL CENTER SACRED HEART HEALTH SYSTEM                     |              |          | 4        | 100%             | 4     |

# Coronavirus: testing by laboratory

Data verified as of May 24, 2020 at 10 AM

Data in this report are provisional and subject to change.

The numbers in the table below represent the number for whom test results were received by the Department of Health. A person can be tested by more than one laboratory and can have both positive and negative results. **Therefore, the sum of the numbers in each column will be larger than the total number of people tested.**

| Reporting lab  | Inconclusive | Negative | Positive | Percent positive | Total |
|--|--------------|----------|----------|------------------|-------|
| FINLAY C. LABORATORY   |              | 3        | 1        | 25%              | 4     |
| MILLENNIUM LAB SERVICES                                      |              |          | 4        | 100%             | 4     |
| LAKELAND REGIONAL HEALTH                                     |              |          | 4        | 100%             | 4     |
| MERCY HOSPITAL MIAMI LAB                                     |              |          | 4        | 100%             | 4     |
| LABORATORY SPECIALISTS OF MICHIGAN                           |              |          | 4        | 100%             | 4     |
| QUEST DIAGNOSTICS- MELBOURNE                                 |              |          | 4        | 100%             | 4     |
| NORTHWELL HEALTH PLAINVIEW HOSPITAL LABORATORY               |              | 3        | 1        | 25%              | 4     |
| ST FRANCIS HOSPITAL  |              | 2        | 2        | 50%              | 4     |
| LAB24 INC  |              |          | 4        | 100%             | 4     |
| UMHC/SYLVESTER AT KENDALL                                    |              |          | 4        | 100%             | 4     |
| COMMUNITY HEALTH OF SOUTH FLORIDA                            |              |          | 4        | 100%             | 4     |
| BAY PINES VA   |              | 1        | 2        | 67%              | 3     |
| GENUS DIAGNOSTICS  |              |          | 3        | 100%             | 3     |
| SOUTHEAST FAMILY HEALTHCARE CENTER                           |              |          | 3        | 100%             | 3     |
| BOND CLINIC  |              |          | 3        | 100%             | 3     |
| SEBASTIAN RIVER MEDICAL CENTER                               |              | 3        |          |                  | 3     |
| JOE DIMAGGIO CHILDREN'S HOSPITAL                             |              | 1        | 2        | 67%              | 3     |
| STATE LAB  |              | 1        | 2        | 67%              | 3     |
| PANCARE OF FLORIDA, INC                                      |              |          | 3        | 100%             | 3     |
| TAMPA GENERAL HOSPITAL LABORATORY                            |              |          | 3        | 100%             | 3     |
| NEW YORK STATE ELR - WILSON MEMORIAL REGIONAL MEDICAL CENTER |              | 3        |          |                  | 3     |
| MEDICAL DIAGNOSTICS LABORATORIES,INC                         |              | 2        | 1        | 33%              | 3     |
| VAMC BAY PINES   |              |          | 3        | 100%             | 3     |
| NORTH BROWARD HOSPITAL DISTRICT HEALTHCARE FOR THE HOMELESS  |              |          | 3        | 100%             | 3     |
| DELRAY MEDICAL CENTER LAB                                    |              |          | 3        | 100%             | 3     |
| FAMILY HEALTH CENTERS OF SWF LABS                            |              |          | 3        | 100%             | 3     |
| FLORIDA CLINICAL LABORATORY-BIOREFERENCE LABORATORIES        |              |          | 3        | 100%             | 3     |
| DOH JACKSONVILLE CENTRAL LABORATORY                          |              | 3        |          |                  | 3     |
| SOUTHEAST ALABAMA MEDICAL CENTER                             |              |          | 3        | 100%             | 3     |
| RAULERSON LAB  |              | 1        | 2        | 67%              | 3     |
| JACKSON HEALTH SYSTEM  |              |          | 3        | 100%             | 3     |
| NICHOLS INSTITUTE QUEST DIAGNOSTICS                          |              | 2        | 1        | 33%              | 3     |
| PARK WEST MEDICAL CENTER                                     |              | 3        |          |                  | 3     |
| Quest Diag Unspecifd   |              | 1        | 2        | 67%              | 3     |
| NEW YORK STATE ELR - WHITE PLAINS HOSPITAL CENTER LAB        |              | 3        |          |                  | 3     |
| COLORADO DEPARTMENT OF PUBLIC HEALTH AND ENVIRONMENT         |              |          | 3        | 100%             | 3     |
| TIDE LABORATORIES  |              | 1        | 2        | 67%              | 3     |
| NEW YORK STATE ELR - ROCHESTER GENERAL HOSPITAL LABORATORY   |              | 2        | 1        | 33%              | 3     |
| VIRTUA VOORHEES HOSPITAL                                     |              | 3        |          |                  | 3     |
| SMA SPECIALITY MEDICAL LAB                                   |              | 2        | 1        | 33%              | 3     |
| TAMPA GENERAL HOSPITAL CLINICAL LAB                          |              |          | 3        | 100%             | 3     |
| VA OUTPATIENT  |              |          | 3        | 100%             | 3     |
| LABCORP DIAGNOSTICS-MIAMI                                    |              | 2        | 1        | 33%              | 3     |
| FLOWERS HOSPITAL   |              | 1        | 2        | 67%              | 3     |
| UPMC HEALTH SYSTEM   |              | 3        |          |                  | 3     |
| ILLINOIS DEPARTMENT OF PUBLIC HEALTH                         |              |          | 3        | 100%             | 3     |
| HEALTH FIRST-VIERA HOSPITAL                                  |              |          | 3        | 100%             | 3     |

# Coronavirus: testing by laboratory

Data verified as of May 24, 2020 at 10 AM

Data in this report are provisional and subject to change.

The numbers in the table below represent the number for whom test results were received by the Department of Health. A person can be tested by more than one laboratory and can have both positive and negative results. **Therefore, the sum of the numbers in each column will be larger than the total number of people tested.**

| Reporting lab   | Inconclusive | Negative | Positive | Percent positive | Total |
|---|--------------|----------|----------|------------------|-------|
| AMERICAN ESOTERIC LABORATORIES                                    |              |          | 3        | 100%             | 3     |
| CAPE CANAVERAL HOSPITAL   |              |          | 3        | 100%             | 3     |
| NEW YORK STATE ELR - CATHOLIC HEALTH SYSTEM DEPT LABORATORY       |              | 3        |          |                  | 3     |
| NEW YORK STATE ELR - UNIVERSITY HOSPITAL, STONY BROOK SOUTHAMPTON |              | 3        |          |                  | 3     |
| BAYONET POINT MEDICAL CENTER                                      |              |          | 3        | 100%             | 3     |
| AVELLINO LAB USA INC  |              | 3        |          |                  | 3     |
| FLORIDA DEPARTMENT OF HEALTH IN LAKE COUNTY                       |              |          | 3        | 100%             | 3     |
| BAYCARE OUTREACH LABORATORY HOSPITAL                              |              |          | 3        | 100%             | 3     |
| LAKE WALES MEDICAL CENTER INC                                     |              |          | 3        | 100%             | 3     |
| QDX PATHOLOGY SERVICES  |              | 3        |          |                  | 3     |
| MACDILL AFB HOSPITAL  |              |          | 3        | 100%             | 3     |
| HEALTH FIRST-PALM BAY   |              |          | 3        | 100%             | 3     |
| MEASE DUNEDIN HOSPITAL  |              |          | 3        | 100%             | 3     |
| PENNSYLVANIA DEPARTMENT OF HEALTH BUREAU OF LABORATORIES          |              |          | 3        | 100%             | 3     |
| VAMC GAINESVILLE  |              | 2        | 1        | 33%              | 3     |
| LECONTE MEDICAL CENTER LAB  |              | 3        |          |                  | 3     |
| BAYCARE OUTREACH LABORATORY SERVICES                              |              | 1        | 2        | 67%              | 3     |
| Cleveland Clinic Laboratories                                     |              | 1        | 2        | 67%              | 3     |
| VIERA HOSPITAL  |              |          | 3        | 100%             | 3     |
| NEW YORK STATE ELR - BROOKLYN HOSPITAL CENTER DOWNTOWN CAMPUS     |              | 3        |          |                  | 3     |
| MOBILE INFIRMARY MED CENTER PATH LAB                              |              | 2        | 1        | 33%              | 3     |
| ACHS  |              | 2        |          |                  | 2     |
| QUEST DIAGNOSTICS LENEXA  |              | 1        | 1        | 50%              | 2     |
| PREMIER LABORATORY SERVICES, LLC                                  |              |          | 2        | 100%             | 2     |
| SCDHEC BUREAU OF LABORATORIES                                     |              |          | 2        | 100%             | 2     |
| Diatherix Laboratories, LLC                                       |              | 1        | 1        | 50%              | 2     |
| NEW YORK STATE ELR - VASSAR BROTHERS MEDICAL CENTER LABORATORY    |              | 2        |          |                  | 2     |
| OKLAHOMA STATE DEPARTMENT OF HEALTH-PUBLIC HEALTH LABORATORY      |              |          | 2        | 100%             | 2     |
| PINELLAS COUNTY HEALTH DEPARTMENT                                 |              | 2        |          |                  | 2     |
| NEW YORK STATE ELR - LENOX HILL HOSPITAL                          |              | 1        | 1        | 50%              | 2     |
| TYNDALL AFB   |              |          | 2        | 100%             | 2     |
| NEW YORK STATE DEPARTMENT OF HEALTH                               |              | 1        | 1        | 50%              | 2     |
| STATEN ISLAND UNIVERSITY HOSPITAL                                 |              | 2        |          |                  | 2     |
| ALTRU DIAGNOSTICS INC   |              |          | 2        | 100%             | 2     |
| NEW YORK STATE ELR - ENZO CLINICAL LABS INC                       |              | 2        |          |                  | 2     |
| LEON MEDICAL CENTER   |              |          | 2        | 100%             | 2     |
| LABCORP PHOENIX   |              |          | 2        | 100%             | 2     |
| ST. MARYS MEDICAL CENTER  |              |          | 2        | 100%             | 2     |
| HUNTINGTON HOSPITAL LABORATORY                                    |              | 1        | 1        | 50%              | 2     |
| LAB CORP TAMPA  |              |          | 2        | 100%             | 2     |
| INDIAN RIVER CHD VERO BEACH                                       |              | 2        |          |                  | 2     |
| ADVANCED MEDICAL CARE   |              |          | 2        | 100%             | 2     |
| UVMMC MICROBIOLOGY  |              | 2        |          |                  | 2     |
| LABCORP - OHIO  |              |          | 2        | 100%             | 2     |
| WAKEMED   |              | 1        | 1        | 50%              | 2     |
| PARKWEST MEDICAL CENTER   |              | 2        |          |                  | 2     |
| OMNI  |              |          | 2        | 100%             | 2     |

# Coronavirus: testing by laboratory

Data verified as of May 24, 2020 at 10 AM

Data in this report are provisional and subject to change.

The numbers in the table below represent the number for whom test results were received by the Department of Health. A person can be tested by more than one laboratory and can have both positive and negative results. **Therefore, the sum of the numbers in each column will be larger than the total number of people tested.**

| Reporting lab   | Inconclusive | Negative | Positive | Percent positive | Total |
|---|--------------|----------|----------|------------------|-------|
| PROMEDICA LABORATORIES  |              | 2        |          |                  | 2     |
| BIO-REFERENCE LABORATORIES  |              |          | 2        | 100%             | 2     |
| ST. JOSEPH'S HOSPITAL LAB   |              |          | 2        | 100%             | 2     |
| DOCTORS MEMORIAL HOSPITAL   |              | 2        |          |                  | 2     |
| SANFORD LABORATORIES  |              | 2        |          |                  | 2     |
| OPTUM LABS LLC  |              |          | 2        | 100%             | 2     |
| TREASURE COAST COMMUNITY HEALTH                                     |              |          | 2        | 100%             | 2     |
| ALABAMA DEPARTMENT OF PUBLIC HEALTH                                 |              |          | 2        | 100%             | 2     |
| ACCU REFERENCE MEDICAL LAB  |              |          | 2        | 100%             | 2     |
| CENTRAL FLORIDA HEALTH CARE INC                                     |              |          | 2        | 100%             | 2     |
| NEW YORK STATE ELR - ST PETER'S BENDER LABORATORY                   |              | 2        |          |                  | 2     |
| SMA MEDICAL LABORATORY  |              |          | 2        | 100%             | 2     |
| GALEN BAYLOR EXTENSION  |              | 2        |          |                  | 2     |
| DESOTO MEMORIAL HOSPITAL LAB  |              |          | 2        | 100%             | 2     |
| GULF COAST MEDICAL GROUP  |              |          | 2        | 100%             | 2     |
| NAPHCARE, INC.  |              |          | 2        | 100%             | 2     |
| VIRTUA MEMORIAL HOSPITAL BURLINGTON COUNTY                          |              |          | 2        | 100%             | 2     |
| NEW YORK STATE ELR - ORANGE REGIONAL MEDICAL CENTER LABORATORY      |              | 2        |          |                  | 2     |
| LEE MEMORIAL HEALTH PARK LAB  |              |          | 2        | 100%             | 2     |
| AHSE ROP  |              | 2        |          |                  | 2     |
| NEW YORK STATE ELR - JAMES J PETERS VA MEDICAL CENTER               |              |          | 2        | 100%             | 2     |
| NEW HAMPSHIRE PUBLIC HEALTH LABORATORIES                            |              | 2        |          |                  | 2     |
| ALL CHILDREN'S HOSPITAL LAB   |              |          | 2        | 100%             | 2     |
| PATHNOSTICS   |              | 2        |          |                  | 2     |
| NEW YORK STATE ELR - SOUTHSIDE HOSPITAL NORTHWELL HEALTH LABORATORY |              | 1        | 1        | 50%              | 2     |
| PHYSICIANS REGIONAL HEALTHCARE SYSTEM                               |              |          | 2        | 100%             | 2     |
| NEW YORK STATE ELR - HUDSON VALLEY HOSPITAL CENTER LABORATORY       |              | 1        | 1        | 50%              | 2     |
| NORTH BAY HOSPITAL  |              |          | 2        | 100%             | 2     |
| LAKE CITY VETERANS HOSPITAL   |              |          | 2        | 100%             | 2     |
| MAYO MEDICAL LABORATORIES   |              | 2        |          |                  | 2     |
| ST LUKES HOSPITAL LABORATORY  |              | 2        |          |                  | 2     |
| LEHIGH VALLEY HOSPITAL  |              | 1        | 1        | 50%              | 2     |
| INTERCOASTAL MEDICAL GROUP  |              |          | 2        | 100%             | 2     |
| GEORGIA DEPARTMENT OF PUBLIC HEALTH                                 |              |          | 2        | 100%             | 2     |
| Cleveland Clinic Weston   |              |          | 2        | 100%             | 2     |
| HEALTHMARK REGIONAL HOSPITAL LAB                                    |              |          | 2        | 100%             | 2     |
| HOLY NAME MEDICAL CENTER  |              | 1        |          |                  | 1     |
| IOWA DEPARTMENT OF PUBLIC HEALTH                                    |              |          | 1        | 100%             | 1     |
| VA GREATER LOS ANGELES HEALTH CARE SYSTEM                           |              |          | 1        | 100%             | 1     |
| THOMAS LANGLEY  |              |          | 1        | 100%             | 1     |
| UF KANAPAHA LAB BEAKER  |              | 1        |          |                  | 1     |
| HEALTH FIRST-HOLMES REGIONAL  |              |          | 1        | 100%             | 1     |
| JEFFERSON COUNTY HEALTH DEPARTMENT-MONTICELLO                       |              | 1        |          |                  | 1     |
| FLORIDA HOSPITAL KISSIMMEE  |              |          | 1        | 100%             | 1     |
| DOCS URGENT CARE  |              |          | 1        | 100%             | 1     |
| IRL MARKET LAB ALACHUA  |              | 1        |          |                  | 1     |
| CQUENTIA NGS, LLC   |              |          | 1        | 100%             | 1     |

# Coronavirus: testing by laboratory

Data verified as of May 24, 2020 at 10 AM

Data in this report are provisional and subject to change.

The numbers in the table below represent the number for whom test results were received by the Department of Health. A person can be tested by more than one laboratory and can have both positive and negative results. **Therefore, the sum of the numbers in each column will be larger than the total number of people tested.**

| Reporting lab   | Inconclusive | Negative | Positive | Percent positive | Total |
|---|--------------|----------|----------|------------------|-------|
| BIRMINGHAM VAMC   |              | 1        |          |                  | 1     |
| FULGENT GENETICS  |              |          | 1        | 100%             | 1     |
| WUESTHOFF MEDICAL CENTER-MELBOURNE                        |              |          | 1        | 100%             | 1     |
| HOUSTON HEALTH DEPARTMENT - BUREAU OF LABORATORY SERVICES |              |          | 1        | 100%             | 1     |
| EXCEL URGENT CARE OF NJ                                   |              |          | 1        | 100%             | 1     |
| EAST ALABAMA MEDICAL CENTER LABORATORY                    |              | 1        |          |                  | 1     |
| HEART OF FLORIDA HMA                                      |              |          | 1        | 100%             | 1     |
| BROOKWOOD BAPTIST HEALTH BMC LLC (FED)                    |              | 1        |          |                  | 1     |
| WILMINGTON VA MEDICAL CENTER                              |              |          | 1        | 100%             | 1     |
| CALIFORNIA PUBLIC HEALTH LABORATORY                       |              |          | 1        | 100%             | 1     |
| CHILDREN'S HOSPITAL OF ALABAMA                            |              | 1        |          |                  | 1     |
| FCHC (OB)-DARWIN SQUARE CTR.                              |              |          | 1        | 100%             | 1     |
| KETTERING HEALTH  |              |          | 1        | 100%             | 1     |
| CATHOLIC HEALTH SYSTEM DEPT LABORATORY                    |              | 1        |          |                  | 1     |
| FL PHL TAMPA  |              | 1        |          |                  | 1     |
| BAPTIST CLAY  |              |          | 1        | 100%             | 1     |
| CENTRA CARE   |              |          | 1        | 100%             | 1     |
| BAYFRONT HEALTH PORT CHARLOTTE                            |              |          | 1        | 100%             | 1     |
| UNIVERSITY OF MIAMI                                       |              |          | 1        | 100%             | 1     |
| WILLIAM A HINTON STATE LABORATORY INSTITUTE               |              |          | 1        | 100%             | 1     |
| HEALTH NETWORK LABORATORIES                               |              | 1        |          |                  | 1     |
| CLINICAL PATHOLOGY LABS                                   |              | 1        |          |                  | 1     |
| FLORIDA DEPARTMENT OF HEALTH PALM BEACH COUNTY            |              |          | 1        | 100%             | 1     |
| ADVANCED URGENT CARE                                      |              |          | 1        | 100%             | 1     |
| VENICE REGIONAL MEDICAL LAB SERVICES                      |              |          | 1        | 100%             | 1     |
| CLEVELAND CLINIC  |              |          | 1        | 100%             | 1     |
| EDGAR PRICE FAMILY & CHILDREN HEALTHCARE CENTER           |              |          | 1        | 100%             | 1     |
| DALLAS MEDICAL CENTER                                     |              |          | 1        | 100%             | 1     |
| ALLIANCE LABS @LRMC                                       |              |          | 1        | 100%             | 1     |
| LABCORP - ORLANDO   |              | 1        |          |                  | 1     |
| BAPTIST MEDICAL CENTER EAST                               |              | 1        |          |                  | 1     |
| ROBERT WOOD JOHNSON HOSPITAL                              |              |          | 1        | 100%             | 1     |
| RIVIERA BEACH HEALTH CENTER LAB                           |              |          | 1        | 100%             | 1     |
| SKY RIDGE MEDICAL CENTER - MICRO                          |              |          | 1        | 100%             | 1     |
| SANTA ROSA MEDICAL CENTER                                 |              |          | 1        | 100%             | 1     |
| SAMARITAN MEDICAL CENTER                                  |              | 1        |          |                  | 1     |
| NORTH RIVER FAMILY HEALTH CENTER                          |              |          | 1        | 100%             | 1     |
| NORTHSHORE UNIVERSITY HEALTHSYSTEM EVANSTON HOSPITAL LAB  |              |          | 1        | 100%             | 1     |
| OHIO DEPARTMENT OF HEALTH LABORATORY                      |              | 1        |          |                  | 1     |
| REMISE OCCUPATIONAL HEALTH SOLUTIONS INC                  |              |          | 1        | 100%             | 1     |
| BARDMOOR LABORATORY                                       |              |          | 1        | 100%             | 1     |
| QUEST DIAGNOSTICS INC.                                    |              |          | 1        | 100%             | 1     |
| NORTHERN DUTCHESS HOSPITAL LABORATORY                     |              | 1        |          |                  | 1     |
| PREMIER MEDICAL LABORATORY                                |              |          | 1        | 100%             | 1     |
| TIEHH BIOTERRORISM RESPONSE LAB                           |              |          | 1        | 100%             | 1     |
| TEXAS DEPARTMENT OF STATE HEALTH SERVICES                 |              |          | 1        | 100%             | 1     |
| LAKE BALDWIN CBOC   |              |          | 1        | 100%             | 1     |

# Coronavirus: testing by laboratory

Data verified as of May 24, 2020 at 10 AM

Data in this report are provisional and subject to change.

The numbers in the table below represent the number for whom test results were received by the Department of Health. A person can be tested by more than one laboratory and can have both positive and negative results. **Therefore, the sum of the numbers in each column will be larger than the total number of people tested.**

| Reporting lab  | Inconclusive | Negative | Positive | Percent positive | Total |
|--|--------------|----------|----------|------------------|-------|
| VIRGINIA DIVISION OF CONSOLIDATED LABORATORIES             |              |          | 1        | 100%             | 1     |
| MEDICAL DIAGNOSTIC LAB                                     |              | 1        |          |                  | 1     |
| MAYO CLINIC DEPT OF MED AND PATHOLOGY                      |              |          | 1        | 100%             | 1     |
| LEE COUNTY HEALTH DEPARTMENT                               |              |          | 1        | 100%             | 1     |
| JOHNS HOPKINS MEDICAL LABS                                 |              |          | 1        | 100%             | 1     |
| ST FRANCIS   |              |          | 1        | 100%             | 1     |
| QUEST DIAGNOSTIC INC TECHINICAL                            |              |          | 1        | 100%             | 1     |
| NORTH BROWARD MEDICAL CENTER                               |              |          | 1        | 100%             | 1     |
| QUEST DIAGNOSTICS-OCALA-SE 3RD                             |              | 1        |          |                  | 1     |
| QUEST DIAGNOSTICS INCORPORATED                             |              |          | 1        | 100%             | 1     |
| COASTAL LABORATORIES                                       |              |          | 1        | 100%             | 1     |
| MEDSTAR HARBOR HOSPITAL                                    |              |          | 1        | 100%             | 1     |
| LAB CORP PHOENIX   |              |          | 1        | 100%             | 1     |
| MUNSON MEDICAL CENTER                                      |              |          | 1        | 100%             | 1     |
| MONTEFIORE NYACK HOSPITAL AFFILIATED LABORATORY            |              | 1        |          |                  | 1     |
| LAB CORP OF AMERICA  |              |          | 1        | 100%             | 1     |
| COLORADO DEPARTMENT OF HEALTH LABORATORY SERVICES DIVISION |              |          | 1        | 100%             | 1     |
| GENESIS LABORATORY MANAGEMENT                              |              |          | 1        | 100%             | 1     |
| GARCIA CLINICAL LABORATORY                                 |              | 1        |          |                  | 1     |
| VA HOSPITAL  |              |          | 1        | 100%             | 1     |
| MANATEE PEDIATRICS   |              |          | 1        | 100%             | 1     |
| LAKEVIEW REGIONAL HOSPITAL                                 |              |          | 1        | 100%             | 1     |
| SHELBY BAPTIST MEDICAL CENTER                              |              |          | 1        | 100%             | 1     |
| PEDIATRIC HEALTHCARE ALLIANCE                              |              |          | 1        | 100%             | 1     |
| PERDIDO URGENT CARE  |              |          | 1        | 100%             | 1     |
| BAYFRONT HEALTH SPRING HILL                                |              |          | 1        | 100%             | 1     |
| LABORATORY DYNAMICS  |              |          | 1        | 100%             | 1     |
| LABCORP-PORT ST.LUCIE                                      |              | 1        |          |                  | 1     |
| BEAUMONT LABORATORY  |              |          | 1        | 100%             | 1     |
| QUEST - HOUSTON LAB  |              |          | 1        | 100%             | 1     |
| WEST VIRGINIA UNIVERSITY HOSPITALS                         |              |          | 1        | 100%             | 1     |
| QUEST DIAGNOSITCS INCORPORATED                             |              |          | 1        | 100%             | 1     |
| INTEGRITY LABORATORIES                                     |              |          | 1        | 100%             | 1     |
| NEW HAMPSHIRE DEPARTMENT OF HEALTH AND HUMAN SERVICES      |              |          | 1        | 100%             | 1     |
| QUEENS HOSPITAL CENTER                                     |              | 1        |          |                  | 1     |
| LABCORP INC  |              | 1        |          |                  | 1     |
| SONIC REFERENCE LABORATORY                                 |              |          | 1        | 100%             | 1     |
| SMITH KLINE  |              |          | 1        | 100%             | 1     |
| SANFORD REFERENCE LAB                                      |              | 1        |          |                  | 1     |
| SPRING HILL REGIONAL HOSPITAL                              |              |          | 1        | 100%             | 1     |
| NEW YORK STATE ELR - BRONX LEBANON HOSPITAL-MEDICAL CENTER |              | 1        |          |                  | 1     |
| SM AUTOMATED MICRO SUBSECTION                              | 1            |          |          |                  | 1     |
| NEW YORK STATE ELR - LOURDES HOSPITAL INC                  |              | 1        |          |                  | 1     |
| Mt Sinai Aventura  |              |          | 1        | 100%             | 1     |
| HALIFAX MEDICAL CENTER                                     |              |          | 1        | 100%             | 1     |
| NONE   |              |          | 1        | 100%             | 1     |
| MHS LAB  |              | 1        |          |                  | 1     |

# Coronavirus: testing by laboratory

Data verified as of May 24, 2020 at 10 AM

Data in this report are provisional and subject to change.

The numbers in the table below represent the number for whom test results were received by the Department of Health. A person can be tested by more than one laboratory and can have both positive and negative results. **Therefore, the sum of the numbers in each column will be larger than the total number of people tested.**

| Reporting lab  | Inconclusive | Negative | Positive | Percent positive | Total |
|--|--------------|----------|----------|------------------|-------|
| WARD MEMORIAL HOSPITAL   |              | 1        |          |                  | 1     |
| NEW YORK STATE ELR - JACOBI MEDICAL CENTER                           |              | 1        |          |                  | 1     |
| CLEVELAND CLINIC OHIO LABORATORIES                                   |              |          | 1        | 100%             | 1     |
| THE CHILDREN'S HOSPITAL OF PHILADELPHIA                              |              | 1        |          |                  | 1     |
| CHILDREN'S HOSPITAL OF PHILADELPHIA                                  |              | 1        |          |                  | 1     |
| VA   |              |          | 1        | 100%             | 1     |
| COMMONWEALTH OF MASSACHUSETTS  |              |          | 1        | 100%             | 1     |
| NORTHSIDE HOSPITAL DULUTH  |              |          | 1        | 100%             | 1     |
| DOH  |              |          | 1        | 100%             | 1     |
| DYNAMIC MEDICAL USA  |              |          | 1        | 100%             | 1     |
| SPECIALITY LABORATORIES,INC  |              | 1        |          |                  | 1     |
| FALMOUTH BY THE SEA  |              |          | 1        | 100%             | 1     |
| NEW YORK STATE ELR - NEW YORK PRESBYTERIAN-LOWER MANHATTAN           |              | 1        |          |                  | 1     |
| ST VINCENT'S EAST LABORATORY   |              | 1        |          |                  | 1     |
| NEW YORK STATE ELR - MONTEFIORE MEDICAL CENTER LABORATORIES - WEILER |              |          | 1        | 100%             | 1     |
| NORTH FLORIDA/SOUTH GEORGA VETERANS HEALTH SYSTEM                    |              |          | 1        | 100%             | 1     |
| NORTH CAROLINA DEPARTMENT OF HEALTH & HUMAN SERVICES                 |              |          | 1        | 100%             | 1     |
| NEW YORK STATE ELR - WESTCHESTER MEDICAL CENTER                      |              | 1        |          |                  | 1     |
| INTERMOUNTAIN MEDICAL CENTER   |              |          | 1        | 100%             | 1     |
| LEESBURG FAMILY MEDICINE   |              | 1        |          |                  | 1     |
| JOHNSON CITY MEDICAL CENTER  |              | 1        |          |                  | 1     |
| NORTH SHORE UNIVERSITY HOSPITAL LABORATORY                           |              | 1        |          |                  | 1     |
| MISSOURI DEPARTMENT OF HEALTH AND SENIOR SERVICES - STATE PH LAB     |              | 1        |          |                  | 1     |
| NEW YORK PRESBYTERIAN - ALLEN HOSPITAL                               |              | 1        |          |                  | 1     |
| NEW YORK STATE ELR - BROOKDALE UNIVERSITY HOSPITAL                   |              | 1        |          |                  | 1     |
| MHHS All Lab Subsection  |              | 1        |          |                  | 1     |
| NEW YORK STATE ELR - SARATOGA HOSPITAL LABORATORY                    |              | 1        |          |                  | 1     |
| NEW YORK STATE ELR - SAMARITAN HOSPITAL LABORATORY                   |              | 1        |          |                  | 1     |
| LABCORP - HOLLYWOOD  |              |          | 1        | 100%             | 1     |
| LABCORP LAFAYETTE  |              | 1        |          |                  | 1     |
| LINCOLN MEDICAL AND MENTAL HEALTH CENTER                             |              | 1        |          |                  | 1     |
| JACKSON SOUTH COMMUNITY HOSPITAL LAB                                 |              |          | 1        | 100%             | 1     |
| JOHN HOPKINS MEDICAL LABORATORIES                                    |              | 1        |          |                  | 1     |
| MONTANA DEPARTMENT OF PUBLIC HEALTH & HUMAN SERVICES                 |              |          | 1        | 100%             | 1     |
| LOYOLA UNIVERSITY MEDICAL CENTER LABORATORY                          |              |          | 1        | 100%             | 1     |
| PALMS WEST HOSPITAL  |              |          | 1        | 100%             | 1     |
| HAWAII DEPARTMENT OF HEALTH LAB                                      |              |          | 1        | 100%             | 1     |
| INDIAN RIVER CLINICAL LABORATORY, INC.                               |              | 1        |          |                  | 1     |
| SOUTHWEST REGIONAL PCR LABORATORY                                    |              |          | 1        | 100%             | 1     |
| MARYLAND DEPARTMENT OF HEALTH AND MENTAL HYGIENE                     |              |          | 1        | 100%             | 1     |
| LONGLEAF DIAGNOSTIC LABORATORIES                                     |              |          | 1        | 100%             | 1     |
| CAROMONT HEALTH  |              |          | 1        | 100%             | 1     |
| TAMPA  |              | 1        |          |                  | 1     |
| BEAUMONT HOSPITAL, GROSSE POINTE                                     |              |          | 1        | 100%             | 1     |
| PIEDMONT HOSPITAL LAB  |              |          | 1        | 100%             | 1     |
| THOMAS JEFFERSON UNIVERSITY HOSPITAL                                 |              | 1        |          |                  | 1     |
| NAVAL HOSPITAL - JACKSONVILLE  |              | 1        |          |                  | 1     |

# Coronavirus: testing by laboratory

Data verified as of May 24, 2020 at 10 AM

Data in this report are provisional and subject to change.

The numbers in the table below represent the number for whom test results were received by the Department of Health. A person can be tested by more than one laboratory and can have both positive and negative results. **Therefore, the sum of the numbers in each column will be larger than the total number of people tested.**

| Reporting lab  | Inconclusive | Negative | Positive | Percent positive | Total |
|--|--------------|----------|----------|------------------|-------|
| NAVAL HOSPITAL OF JACKSONVILLE                                   |              |          | 1        | 100%             | 1     |
| TRINITAS REGIONAL MEDICAL CENTER                                 |              |          | 1        | 100%             | 1     |
| BAYFRONT HEALTH PUNTA GORDA                                      |              |          | 1        | 100%             | 1     |
| UNIVERSITY HOSPITAL  |              |          | 1        | 100%             | 1     |
| BAPTIST SOUTH MEDICAL CENTER                                     |              | 1        |          |                  | 1     |
| AFC URGENT CARE  |              |          | 1        | 100%             | 1     |
| PHYSICIANS STAT  |              |          | 1        | 100%             | 1     |
| ACCESS HEALTH CARE PHYSICIANS                                    |              |          | 1        | 100%             | 1     |
| ST VINCENT'S CHILTON   |              | 1        |          |                  | 1     |
| LABCORP - CLEARWATER   |              |          | 1        | 100%             | 1     |
| BAYCARE OUTREACH LAB   |              |          | 1        | 100%             | 1     |
| TUFTS MEDICAL CENTER   |              |          | 1        | 100%             | 1     |
| ADVENT HEALTH FISH MEMORIAL                                      |              |          | 1        | 100%             | 1     |
| LEESBURG REGIONAL MEDICAL CENTER                                 |              | 1        |          |                  | 1     |
| STATEN ISLAND UNIVERSITY HOSPITAL-POUCH                          |              | 1        |          |                  | 1     |
| TANNER MEDICAL CENTER EAST AL                                    |              | 1        |          |                  | 1     |
| RIVERSIDE METHODIST HOSPITAL LAB                                 |              |          | 1        | 100%             | 1     |
| UAB  |              |          | 1        | 100%             | 1     |
| AMERICAN HEALTH ASSOCIATES OF TAMPA                              |              |          | 1        | 100%             | 1     |
| LABCORP RARITAN  |              | 1        |          |                  | 1     |
| MONTEFIORE NEW ROCHELLE HOSPITAL                                 |              | 1        |          |                  | 1     |
| BAYCARE LABORATORIES   |              |          | 1        | 100%             | 1     |
| VIRACOR  |              |          | 1        | 100%             | 1     |
| PRATTVILLE BAPTIST HOSPITAL                                      |              | 1        |          |                  | 1     |
| ST. JOSEPH REGIONAL MEDICAL CENTER                               |              |          | 1        | 100%             | 1     |
| ST. LUKE'S HOSPITAL - BETHLEHEM CAMPUS                           |              | 1        |          |                  | 1     |
| OHIO DEPARTMENT OF HEALTH  |              |          | 1        | 100%             | 1     |
| QUEST ELR  |              | 1        |          |                  | 1     |
| BMC/JACSONVILLE  |              | 1        |          |                  | 1     |
| NEW YORK STATE ELR - GOOD SAMARITAN HOSPITAL LABORATORY          |              | 1        |          |                  | 1     |
| CALHOUN LIBERTY HOSPITAL   |              |          | 1        | 100%             | 1     |
| OHIO STATE UNIVERSITY MEDICAL CENTER                             |              |          | 1        | 100%             | 1     |
| BIOTECH  |              |          | 1        | 100%             | 1     |
| BAYFRONT HEALTH BROOKSVILLE                                      |              |          | 1        | 100%             | 1     |
| NAVY HOSPITAL  |              |          | 1        | 100%             | 1     |
| WEST PACIFIC MEDICAL LABORATORY                                  |              |          | 1        | 100%             | 1     |
| WASHINGTON STATE DEPARTMENT OF HEALTH PUBLIC HEALTH LABORATORIES |              |          | 1        | 100%             | 1     |
| WOODHULL MEDICAL AND MENTAL HEALTH CTR                           |              | 1        |          |                  | 1     |
| WINTER HAVEN HOSPITAL  |              |          | 1        | 100%             | 1     |
| ACCESSLAB  |              | 1        |          |                  | 1     |
| AZALEA HEALTH  |              |          | 1        | 100%             | 1     |
| ALL CHILDREN'S HOSPITAL/LAB                                      |              |          | 1        | 100%             | 1     |
| ANNE BATES LEACH EYE HOSPITAL/ ABLEH MICROBIOLOGY LABORATORY     |              | 1        |          |                  | 1     |
| SUNY AT STONY BROOK  |              |          | 1        | 100%             | 1     |
| NEW YORK STATE ELR - NEW YORK CITY DEPARTMENT OF HEALTH & MENTAL |              | 1        |          |                  | 1     |
| PATHGROUP LABS   |              |          | 1        | 100%             | 1     |
| NEW YORK STATE ELR - QUEST DIAGNOSTICS NICHOLS                   |              | 1        |          |                  | 1     |

# Coronavirus: testing by laboratory

Data verified as of May 24, 2020 at 10 AM

Data in this report are provisional and subject to change.

The numbers in the table below represent the number for whom test results were received by the Department of Health. A person can be tested by more than one laboratory and can have both positive and negative results. **Therefore, the sum of the numbers in each column will be larger than the total number of people tested.**

| Reporting lab | Inconclusive | Negative | Positive | Percent positive | Total     |
|---------------|--------------|----------|----------|------------------|-----------|
| Total         | 2481         | 936,730  | 69,459   | 7%               | 1,008,670 |

# Coronavirus: line list of deaths in Florida residents

Data verified as of May 24, 2020 at 10 AM

Data in this report are provisional and subject to change.

4 new deaths include those verified since May 23, 2020 at 9:25 AM

| Death | County   | Age | Gender | Travel related | Travel detail | Contact with a confirmed case | Jurisdiction | Date case counted | Deaths verified today |
|-------|----------|-----|--------|----------------|---------------|-------------------------------|--------------|-------------------|-----------------------|
| 1     | Alachua  | 60  | Female | No             |               | Yes                           | FL resident  | 04/09/20          |                       |
| 2     | Alachua  | 78  | Female | No             |               | No                            | FL resident  | 04/09/20          |                       |
| 3     | Alachua  | 77  | Male   | No             |               | Yes                           | FL resident  | 04/18/20          |                       |
| 4     | Alachua  | 67  | Female | No             |               | Yes                           | FL resident  | 04/18/20          |                       |
| 5     | Alachua  | 66  | Female | No             |               | Yes                           | FL resident  | 04/20/20          |                       |
| 6     | Alachua  | 83  | Male   | No             |               | Yes                           | FL resident  | 04/21/20          |                       |
| 7     | Alachua  | 67  | Female | No             |               | Yes                           | FL resident  | 04/23/20          |                       |
| 8     | Baker    | 66  | Male   | No             |               | Yes                           | FL resident  | 03/22/20          |                       |
| 9     | Baker    | 77  | Female | No             |               | Yes                           | FL resident  | 03/24/20          |                       |
| 10    | Baker    | 71  | Female | No             |               | Unknown                       | FL resident  | 04/06/20          |                       |
| 11    | Bay      | 72  | Female | No             |               | Unknown                       | FL resident  | 04/02/20          |                       |
| 12    | Bay      | 93  | Male   | No             |               | Yes                           | FL resident  | 04/03/20          |                       |
| 13    | Bay      | 82  | Male   | Yes            | AL; FL        | No                            | FL resident  | 04/19/20          |                       |
| 14    | Bradford | 78  | Female | No             |               | Unknown                       | FL resident  | 03/29/20          |                       |
| 15    | Bradford | 85  | Female | No             |               | Unknown                       | FL resident  | 04/07/20          |                       |
| 16    | Brevard  | 74  | Male   | No             |               | Yes                           | FL resident  | 03/27/20          |                       |
| 17    | Brevard  | 94  | Male   | No             |               | No                            | FL resident  | 04/01/20          |                       |
| 18    | Brevard  | 76  | Female | No             |               | Unknown                       | FL resident  | 04/03/20          |                       |
| 19    | Brevard  | 79  | Male   | No             |               | Unknown                       | FL resident  | 04/03/20          |                       |
| 20    | Brevard  | 91  | Female | No             |               | Unknown                       | FL resident  | 04/10/20          |                       |
| 21    | Brevard  | 84  | Male   | No             |               | Yes                           | FL resident  | 04/11/20          |                       |
| 22    | Brevard  | 73  | Female | No             |               | Yes                           | FL resident  | 04/11/20          |                       |
| 23    | Brevard  | 73  | Female | No             |               | Yes                           | FL resident  | 04/14/20          |                       |
| 24    | Brevard  | 77  | Female | No             |               | Yes                           | FL resident  | 04/15/20          |                       |
| 25    | Brevard  | 79  | Male   | No             |               | Yes                           | FL resident  | 04/24/20          |                       |
| 26    | Brevard  | 80  | Female | No             |               | Unknown                       | FL resident  | 05/05/20          |                       |
| 27    | Broward  | 70  | Male   | No             |               | Unknown                       | FL resident  | 03/12/20          |                       |
| 28    | Broward  | 74  | Male   | No             |               | Yes                           | FL resident  | 03/15/20          |                       |
| 29    | Broward  | 77  | Male   | No             |               | Yes                           | FL resident  | 03/16/20          |                       |
| 30    | Broward  | 57  | Male   | No             |               | Yes                           | FL resident  | 03/18/20          |                       |
| 31    | Broward  | 93  | Male   | No             |               | Yes                           | FL resident  | 03/18/20          |                       |
| 32    | Broward  | 96  | Female | No             |               | Yes                           | FL resident  | 03/19/20          |                       |
| 33    | Broward  | 94  | Male   | No             |               | Yes                           | FL resident  | 03/19/20          |                       |
| 34    | Broward  | 92  | Male   | No             |               | Yes                           | FL resident  | 03/20/20          |                       |
| 35    | Broward  | 75  | Male   | No             |               | Yes                           | FL resident  | 03/20/20          |                       |
| 36    | Broward  | 95  | Male   | No             |               | Unknown                       | FL resident  | 03/21/20          |                       |
| 37    | Broward  | 86  | Male   | No             |               | Yes                           | FL resident  | 03/21/20          |                       |
| 38    | Broward  | 75  | Male   | Yes            | FL; HONDURAS  | No                            | FL resident  | 03/22/20          |                       |
| 39    | Broward  | 70  | Male   | No             |               | Unknown                       | FL resident  | 03/22/20          |                       |
| 40    | Broward  | 80  | Female | No             |               | No                            | FL resident  | 03/23/20          |                       |
| 41    | Broward  | 96  | Female | No             |               | Yes                           | FL resident  | 03/23/20          |                       |
| 42    | Broward  | 83  | Female | Yes            | CA; FL        | Yes                           | FL resident  | 03/23/20          |                       |
| 43    | Broward  | 76  | Male   | No             |               | No                            | FL resident  | 03/23/20          |                       |
| 44    | Broward  | 78  | Male   | No             |               | Yes                           | FL resident  | 03/24/20          |                       |
| 45    | Broward  | 84  | Female | No             |               | Yes                           | FL resident  | 03/24/20          |                       |
| 46    | Broward  | 38  | Female | No             |               | Unknown                       | FL resident  | 03/24/20          |                       |
| 47    | Broward  | 83  | Male   | No             |               | Unknown                       | FL resident  | 03/25/20          |                       |
| 48    | Broward  | 79  | Male   | Yes            | PERU          | Yes                           | FL resident  | 03/25/20          |                       |
| 49    | Broward  | 85  | Male   | No             |               | Yes                           | FL resident  | 03/25/20          |                       |
| 50    | Broward  | 94  | Female | No             |               | Yes                           | FL resident  | 03/25/20          |                       |
| 51    | Broward  | 67  | Male   | No             |               | Yes                           | FL resident  | 03/25/20          |                       |
| 52    | Broward  | 71  | Male   | No             |               | Unknown                       | FL resident  | 03/25/20          |                       |
| 53    | Broward  | 97  | Male   | No             |               | Unknown                       | FL resident  | 03/25/20          |                       |
| 54    | Broward  | 67  | Female | No             |               | Yes                           | FL resident  | 03/25/20          |                       |
| 55    | Broward  | 75  | Male   | Yes            | NY            | Yes                           | FL resident  | 03/25/20          |                       |
| 56    | Broward  | 79  | Female | No             |               | Yes                           | FL resident  | 03/25/20          |                       |
| 57    | Broward  | 78  | Female | No             |               | Yes                           | FL resident  | 03/25/20          |                       |
| 58    | Broward  | 65  | Male   | No             |               | Unknown                       | FL resident  | 03/26/20          |                       |
| 59    | Broward  | 94  | Female | No             |               | Unknown                       | FL resident  | 03/26/20          |                       |

# Coronavirus: line list of deaths in Florida residents

Data verified as of May 24, 2020 at 10 AM

Data in this report are provisional and subject to change.

4 new deaths include those verified since May 23, 2020 at 9:25 AM

| Death | County  | Age | Gender | Travel related | Travel detail | Contact with a confirmed case | Jurisdiction | Date case counted | Deaths verified today |
|-------|---------|-----|--------|----------------|---------------|-------------------------------|--------------|-------------------|-----------------------|
| 60    | Broward | 66  | Male   | Yes            | NY            | Yes                           | FL resident  | 03/26/20          |                       |
| 61    | Broward | 60  | Male   | No             |               | Yes                           | FL resident  | 03/27/20          |                       |
| 62    | Broward | 74  | Female | No             |               | Yes                           | FL resident  | 03/27/20          |                       |
| 63    | Broward | 74  | Male   | No             |               | Yes                           | FL resident  | 03/27/20          |                       |
| 64    | Broward | 39  | Male   | Yes            | FL; IL        | Unknown                       | FL resident  | 03/27/20          |                       |
| 65    | Broward | 67  | Male   | Yes            | CHINA; NY     | Yes                           | FL resident  | 03/27/20          |                       |
| 66    | Broward | 94  | Female | No             |               | Yes                           | FL resident  | 03/27/20          |                       |
| 67    | Broward | 80  | Male   | No             |               | Yes                           | FL resident  | 03/27/20          |                       |
| 68    | Broward | 64  | Male   | No             |               | Yes                           | FL resident  | 03/27/20          |                       |
| 69    | Broward | 83  | Male   | Yes            | CO; FL        | Yes                           | FL resident  | 03/27/20          |                       |
| 70    | Broward | 71  | Female | No             |               | Yes                           | FL resident  | 03/28/20          |                       |
| 71    | Broward | 63  | Female | No             |               | Yes                           | FL resident  | 03/28/20          |                       |
| 72    | Broward | 68  | Female | No             |               | Unknown                       | FL resident  | 03/28/20          |                       |
| 73    | Broward | 34  | Male   | No             |               | Yes                           | FL resident  | 03/28/20          |                       |
| 74    | Broward | 68  | Male   | No             |               | Unknown                       | FL resident  | 03/28/20          |                       |
| 75    | Broward | 62  | Male   | No             |               | Unknown                       | FL resident  | 03/28/20          |                       |
| 76    | Broward | 69  | Male   | No             |               | No                            | FL resident  | 03/29/20          |                       |
| 77    | Broward | 55  | Male   | No             |               | Yes                           | FL resident  | 03/29/20          |                       |
| 78    | Broward | 65  | Male   | No             |               | No                            | FL resident  | 03/29/20          |                       |
| 79    | Broward | 82  | Female | No             |               | Yes                           | FL resident  | 03/29/20          |                       |
| 80    | Broward | 56  | Male   | No             |               | No                            | FL resident  | 03/30/20          |                       |
| 81    | Broward | 75  | Female | No             |               | Unknown                       | FL resident  | 03/30/20          |                       |
| 82    | Broward | 57  | Male   | No             |               | Yes                           | FL resident  | 03/30/20          |                       |
| 83    | Broward | 49  | Female | No             |               | Unknown                       | FL resident  | 03/30/20          |                       |
| 84    | Broward | 54  | Female | No             |               | No                            | FL resident  | 03/30/20          |                       |
| 85    | Broward | 77  | Male   | No             |               | Unknown                       | FL resident  | 03/30/20          |                       |
| 86    | Broward | 67  | Male   | No             |               | Yes                           | FL resident  | 03/30/20          |                       |
| 87    | Broward | 57  | Male   | No             |               | Unknown                       | FL resident  | 03/30/20          |                       |
| 88    | Broward | 77  | Male   | No             |               | No                            | FL resident  | 03/31/20          |                       |
| 89    | Broward | 72  | Female | No             |               | Yes                           | FL resident  | 03/31/20          |                       |
| 90    | Broward | 76  | Male   | No             |               | Yes                           | FL resident  | 03/31/20          |                       |
| 91    | Broward | 30  | Female | No             |               | Unknown                       | FL resident  | 03/31/20          |                       |
| 92    | Broward | 39  | Male   | Yes            | BAHAMAS       | Yes                           | FL resident  | 04/01/20          |                       |
| 93    | Broward | 77  | Female | No             |               | No                            | FL resident  | 04/01/20          |                       |
| 94    | Broward | 74  | Male   | Yes            | FL; UNKNOWN   | Yes                           | FL resident  | 04/01/20          |                       |
| 95    | Broward | 53  | Male   | No             |               | Unknown                       | FL resident  | 04/01/20          |                       |
| 96    | Broward | 72  | Male   | No             |               | Unknown                       | FL resident  | 04/01/20          |                       |
| 97    | Broward | 57  | Male   | No             |               | Unknown                       | FL resident  | 04/01/20          |                       |
| 98    | Broward | 49  | Male   | No             |               | No                            | FL resident  | 04/01/20          |                       |
| 99    | Broward | 80  | Female | No             |               | Yes                           | FL resident  | 04/01/20          |                       |
| 100   | Broward | 73  | Male   | Yes            | FL; UNKNOWN   | Unknown                       | FL resident  | 04/01/20          |                       |
| 101   | Broward | 65  | Female | No             |               | Unknown                       | FL resident  | 04/01/20          |                       |
| 102   | Broward | 82  | Female | No             |               | Yes                           | FL resident  | 04/02/20          |                       |
| 103   | Broward | 44  | Male   | No             |               | No                            | FL resident  | 04/02/20          |                       |
| 104   | Broward | 90  | Female | No             |               | Yes                           | FL resident  | 04/02/20          |                       |
| 105   | Broward | 74  | Male   | No             |               | Unknown                       | FL resident  | 04/02/20          |                       |
| 106   | Broward | 80  | Female | Yes            | NJ            | Yes                           | FL resident  | 04/02/20          |                       |
| 107   | Broward | 85  | Female | Yes            | FL; NY        | Unknown                       | FL resident  | 04/02/20          |                       |
| 108   | Broward | 65  | Male   | No             |               | Yes                           | FL resident  | 04/03/20          |                       |
| 109   | Broward | 75  | Male   | No             |               | Unknown                       | FL resident  | 04/03/20          |                       |
| 110   | Broward | 85  | Female | No             |               | No                            | FL resident  | 04/03/20          |                       |
| 111   | Broward | 69  | Female | No             |               | Yes                           | FL resident  | 04/03/20          |                       |
| 112   | Broward | 72  | Female | No             |               | Unknown                       | FL resident  | 04/03/20          |                       |
| 113   | Broward | 97  | Male   | No             |               | Unknown                       | FL resident  | 04/03/20          |                       |
| 114   | Broward | 56  | Male   | No             |               | Yes                           | FL resident  | 04/03/20          |                       |
| 115   | Broward | 93  | Female | No             |               | Unknown                       | FL resident  | 04/03/20          |                       |
| 116   | Broward | 60  | Male   | No             |               | Unknown                       | FL resident  | 04/03/20          |                       |
| 117   | Broward | 69  | Male   | No             |               | Unknown                       | FL resident  | 04/03/20          |                       |
| 118   | Broward | 72  | Male   | No             |               | Yes                           | FL resident  | 04/03/20          |                       |

# Coronavirus: line list of deaths in Florida residents

Data verified as of May 24, 2020 at 10 AM

Data in this report are provisional and subject to change.

4 new deaths include those verified since May 23, 2020 at 9:25 AM

| Death | County  | Age | Gender | Travel related | Travel detail | Contact with a confirmed case | Jurisdiction | Date case counted | Deaths verified today |
|-------|---------|-----|--------|----------------|---------------|-------------------------------|--------------|-------------------|-----------------------|
| 119   | Broward | 89  | Male   | No             |               | Yes                           | FL resident  | 04/04/20          |                       |
| 120   | Broward | 70  | Male   | Yes            | MEXICO        | Yes                           | FL resident  | 04/04/20          |                       |
| 121   | Broward | 90  | Male   | No             |               | No                            | FL resident  | 04/04/20          |                       |
| 122   | Broward | 88  | Male   | No             |               | Unknown                       | FL resident  | 04/04/20          |                       |
| 123   | Broward | 66  | Male   | No             |               | Unknown                       | FL resident  | 04/04/20          |                       |
| 124   | Broward | 67  | Male   | No             |               | No                            | FL resident  | 04/04/20          |                       |
| 125   | Broward | 81  | Male   | No             |               | No                            | FL resident  | 04/04/20          |                       |
| 126   | Broward | 70  | Female | No             |               | Yes                           | FL resident  | 04/04/20          |                       |
| 127   | Broward | 75  | Male   | No             |               | No                            | FL resident  | 04/04/20          |                       |
| 128   | Broward | 70  | Male   | No             |               | No                            | FL resident  | 04/05/20          |                       |
| 129   | Broward | 88  | Female | No             |               | Unknown                       | FL resident  | 04/05/20          |                       |
| 130   | Broward | 84  | Female | No             |               | Unknown                       | FL resident  | 04/05/20          |                       |
| 131   | Broward | 59  | Male   | No             |               | Unknown                       | FL resident  | 04/05/20          |                       |
| 132   | Broward | 80  | Male   | No             |               | Unknown                       | FL resident  | 04/05/20          |                       |
| 133   | Broward | 66  | Female | No             |               | Unknown                       | FL resident  | 04/05/20          |                       |
| 134   | Broward | 56  | Male   | No             |               | Unknown                       | FL resident  | 04/06/20          |                       |
| 135   | Broward | 67  | Female | No             |               | Unknown                       | FL resident  | 04/06/20          |                       |
| 136   | Broward | 98  | Male   | No             |               | Unknown                       | FL resident  | 04/06/20          |                       |
| 137   | Broward | 73  | Female | No             |               | Yes                           | FL resident  | 04/06/20          |                       |
| 138   | Broward | 86  | Male   | No             |               | Unknown                       | FL resident  | 04/06/20          |                       |
| 139   | Broward | 88  | Male   | No             |               | Yes                           | FL resident  | 04/07/20          |                       |
| 140   | Broward | 92  | Male   | No             |               | Unknown                       | FL resident  | 04/07/20          |                       |
| 141   | Broward | 88  | Female | No             |               | Yes                           | FL resident  | 04/07/20          |                       |
| 142   | Broward | 61  | Male   | No             |               | Unknown                       | FL resident  | 04/07/20          |                       |
| 143   | Broward | 53  | Female | No             |               | Yes                           | FL resident  | 04/07/20          |                       |
| 144   | Broward | 80  | Male   | No             |               | Unknown                       | FL resident  | 04/07/20          |                       |
| 145   | Broward | 76  | Female | No             |               | Yes                           | FL resident  | 04/07/20          |                       |
| 146   | Broward | 67  | Male   | No             |               | No                            | FL resident  | 04/07/20          |                       |
| 147   | Broward | 64  | Male   | No             |               | Yes                           | FL resident  | 04/07/20          |                       |
| 148   | Broward | 89  | Male   | No             |               | Unknown                       | FL resident  | 04/08/20          |                       |
| 149   | Broward | 96  | Female | No             |               | Unknown                       | FL resident  | 04/08/20          |                       |
| 150   | Broward | 91  | Male   | No             |               | Unknown                       | FL resident  | 04/08/20          |                       |
| 151   | Broward | 66  | Male   | Yes            | NJ            | Unknown                       | FL resident  | 04/08/20          |                       |
| 152   | Broward | 87  | Female | No             |               | Unknown                       | FL resident  | 04/08/20          |                       |
| 153   | Broward | 77  | Female | No             |               | Unknown                       | FL resident  | 04/08/20          |                       |
| 154   | Broward | 91  | Female | No             |               | Yes                           | FL resident  | 04/08/20          |                       |
| 155   | Broward | 82  | Male   | No             |               | No                            | FL resident  | 04/08/20          |                       |
| 156   | Broward | 96  | Male   | No             |               | Yes                           | FL resident  | 04/08/20          |                       |
| 157   | Broward | 96  | Female | No             |               | Yes                           | FL resident  | 04/09/20          |                       |
| 158   | Broward | 55  | Female | No             |               | Yes                           | FL resident  | 04/09/20          |                       |
| 159   | Broward | 86  | Male   | No             |               | Unknown                       | FL resident  | 04/09/20          |                       |
| 160   | Broward | 79  | Female | No             |               | No                            | FL resident  | 04/09/20          |                       |
| 161   | Broward | 61  | Male   | No             |               | Unknown                       | FL resident  | 04/09/20          |                       |
| 162   | Broward | 88  | Male   | No             |               | Yes                           | FL resident  | 04/09/20          |                       |
| 163   | Broward | 71  | Male   | No             |               | Yes                           | FL resident  | 04/09/20          |                       |
| 164   | Broward | 79  | Male   | No             |               | Yes                           | FL resident  | 04/09/20          |                       |
| 165   | Broward | 92  | Male   | No             |               | Unknown                       | FL resident  | 04/09/20          |                       |
| 166   | Broward | 82  | Female | No             |               | No                            | FL resident  | 04/10/20          |                       |
| 167   | Broward | 40  | Female | No             |               | Unknown                       | FL resident  | 04/10/20          |                       |
| 168   | Broward | 58  | Male   | No             |               | Unknown                       | FL resident  | 04/10/20          |                       |
| 169   | Broward | 72  | Female | No             |               | No                            | FL resident  | 04/10/20          |                       |
| 170   | Broward | 91  | Female | No             |               | Yes                           | FL resident  | 04/10/20          |                       |
| 171   | Broward | 84  | Male   | No             |               | No                            | FL resident  | 04/10/20          |                       |
| 172   | Broward | 77  | Male   | No             |               | Yes                           | FL resident  | 04/10/20          |                       |
| 173   | Broward | 88  | Male   | No             |               | Unknown                       | FL resident  | 04/10/20          |                       |
| 174   | Broward | 93  | Female | No             |               | Yes                           | FL resident  | 04/10/20          |                       |
| 175   | Broward | 65  | Male   | No             |               | Yes                           | FL resident  | 04/11/20          |                       |
| 176   | Broward | 99  | Male   | No             |               | Yes                           | FL resident  | 04/11/20          |                       |
| 177   | Broward | 90  | Male   | No             |               | Unknown                       | FL resident  | 04/11/20          |                       |

# Coronavirus: line list of deaths in Florida residents

Data verified as of May 24, 2020 at 10 AM

Data in this report are provisional and subject to change.

4 new deaths include those verified since May 23, 2020 at 9:25 AM

| Death | County  | Age | Gender | Travel related | Travel detail | Contact with a confirmed case | Jurisdiction | Date case counted | Deaths verified today |
|-------|---------|-----|--------|----------------|---------------|-------------------------------|--------------|-------------------|-----------------------|
| 178   | Broward | 66  | Male   | No             |               | Unknown                       | FL resident  | 04/12/20          |                       |
| 179   | Broward | 83  | Male   | No             |               | Yes                           | FL resident  | 04/12/20          |                       |
| 180   | Broward | 64  | Male   | No             |               | No                            | FL resident  | 04/12/20          |                       |
| 181   | Broward | 66  | Male   | No             |               | Unknown                       | FL resident  | 04/12/20          |                       |
| 182   | Broward | 83  | Male   | No             |               | Unknown                       | FL resident  | 04/12/20          |                       |
| 183   | Broward | 84  | Female | No             |               | No                            | FL resident  | 04/12/20          |                       |
| 184   | Broward | 80  | Male   | No             |               | Unknown                       | FL resident  | 04/12/20          |                       |
| 185   | Broward | 96  | Female | No             |               | Unknown                       | FL resident  | 04/12/20          |                       |
| 186   | Broward | 74  | Male   | No             |               | Yes                           | FL resident  | 04/12/20          |                       |
| 187   | Broward | 77  | Female | No             |               | Unknown                       | FL resident  | 04/12/20          |                       |
| 188   | Broward | 73  | Female | No             |               | Unknown                       | FL resident  | 04/12/20          |                       |
| 189   | Broward | 77  | Male   | No             |               | Yes                           | FL resident  | 04/12/20          |                       |
| 190   | Broward | 86  | Female | No             |               | Yes                           | FL resident  | 04/12/20          |                       |
| 191   | Broward | 81  | Female | No             |               | Unknown                       | FL resident  | 04/12/20          |                       |
| 192   | Broward | 49  | Male   | No             |               | Yes                           | FL resident  | 04/12/20          |                       |
| 193   | Broward | 72  | Male   | Yes            | COLOMBIA; FL  | Yes                           | FL resident  | 04/12/20          |                       |
| 194   | Broward | 46  | Male   | No             |               | No                            | FL resident  | 04/13/20          |                       |
| 195   | Broward | 69  | Female | No             |               | No                            | FL resident  | 04/13/20          |                       |
| 196   | Broward | 67  | Male   | No             |               | Unknown                       | FL resident  | 04/13/20          |                       |
| 197   | Broward | 86  | Female | No             |               | Unknown                       | FL resident  | 04/13/20          |                       |
| 198   | Broward | 79  | Female | No             |               | Yes                           | FL resident  | 04/13/20          |                       |
| 199   | Broward | 56  | Female | No             |               | Unknown                       | FL resident  | 04/13/20          |                       |
| 200   | Broward | 71  | Female | No             |               | Unknown                       | FL resident  | 04/13/20          |                       |
| 201   | Broward | 91  | Male   | No             |               | Yes                           | FL resident  | 04/13/20          |                       |
| 202   | Broward | 51  | Male   | No             |               | Unknown                       | FL resident  | 04/13/20          |                       |
| 203   | Broward | 72  | Male   | No             |               | Unknown                       | FL resident  | 04/13/20          |                       |
| 204   | Broward | 93  | Female | No             |               | Yes                           | FL resident  | 04/14/20          |                       |
| 205   | Broward | 71  | Female | No             |               | Yes                           | FL resident  | 04/14/20          |                       |
| 206   | Broward | 91  | Female | No             |               | Unknown                       | FL resident  | 04/14/20          |                       |
| 207   | Broward | 66  | Male   | No             |               | Yes                           | FL resident  | 04/14/20          |                       |
| 208   | Broward | 66  | Male   | No             |               | Unknown                       | FL resident  | 04/14/20          |                       |
| 209   | Broward | 61  | Female | No             |               | Yes                           | FL resident  | 04/14/20          |                       |
| 210   | Broward | 85  | Male   | No             |               | Yes                           | FL resident  | 04/14/20          |                       |
| 211   | Broward | 66  | Male   | No             |               | Unknown                       | FL resident  | 04/15/20          |                       |
| 212   | Broward | 99  | Female | No             |               | Unknown                       | FL resident  | 04/15/20          |                       |
| 213   | Broward | 68  | Male   | No             |               | Unknown                       | FL resident  | 04/16/20          |                       |
| 214   | Broward | 72  | Female | No             |               | Yes                           | FL resident  | 04/16/20          |                       |
| 215   | Broward | 74  | Male   | No             |               | Unknown                       | FL resident  | 04/16/20          |                       |
| 216   | Broward | 35  | Male   | No             |               | Yes                           | FL resident  | 04/16/20          |                       |
| 217   | Broward | 72  | Female | No             |               | Unknown                       | FL resident  | 04/16/20          |                       |
| 218   | Broward | 73  | Male   | Yes            | HAITI         | Yes                           | FL resident  | 04/16/20          |                       |
| 219   | Broward | 91  | Female | No             |               | Unknown                       | FL resident  | 04/17/20          |                       |
| 220   | Broward | 67  | Female | No             |               | Unknown                       | FL resident  | 04/17/20          |                       |
| 221   | Broward | 54  | Male   | No             |               | Unknown                       | FL resident  | 04/17/20          |                       |
| 222   | Broward | 61  | Female | No             |               | Unknown                       | FL resident  | 04/18/20          |                       |
| 223   | Broward | 76  | Female | No             |               | Yes                           | FL resident  | 04/18/20          |                       |
| 224   | Broward | 93  | Female | No             |               | Unknown                       | FL resident  | 04/18/20          |                       |
| 225   | Broward | 57  | Male   | No             |               | Yes                           | FL resident  | 04/18/20          |                       |
| 226   | Broward | 76  | Male   | No             |               | Yes                           | FL resident  | 04/18/20          |                       |
| 227   | Broward | 64  | Male   | No             |               | Unknown                       | FL resident  | 04/18/20          |                       |
| 228   | Broward | 49  | Female | No             |               | Unknown                       | FL resident  | 04/18/20          |                       |
| 229   | Broward | 79  | Male   | No             |               | No                            | FL resident  | 04/18/20          |                       |
| 230   | Broward | 75  | Female | No             |               | Unknown                       | FL resident  | 04/18/20          |                       |
| 231   | Broward | 82  | Male   | No             |               | Unknown                       | FL resident  | 04/19/20          |                       |
| 232   | Broward | 67  | Male   | No             |               | Unknown                       | FL resident  | 04/19/20          |                       |
| 233   | Broward | 91  | Male   | No             |               | Yes                           | FL resident  | 04/19/20          |                       |
| 234   | Broward | 78  | Female | No             |               | Yes                           | FL resident  | 04/19/20          |                       |
| 235   | Broward | 81  | Male   | No             |               | Yes                           | FL resident  | 04/19/20          |                       |
| 236   | Broward | 83  | Female | No             |               | Yes                           | FL resident  | 04/19/20          |                       |

# Coronavirus: line list of deaths in Florida residents

Data verified as of May 24, 2020 at 10 AM

Data in this report are provisional and subject to change.

4 new deaths include those verified since May 23, 2020 at 9:25 AM

| Death | County  | Age | Gender | Travel related | Travel detail | Contact with a confirmed case | Jurisdiction | Date case counted | Deaths verified today |
|-------|---------|-----|--------|----------------|---------------|-------------------------------|--------------|-------------------|-----------------------|
| 237   | Broward | 60  | Male   | No             |               | Unknown                       | FL resident  | 04/19/20          |                       |
| 238   | Broward | 75  | Female | No             |               | Unknown                       | FL resident  | 04/20/20          |                       |
| 239   | Broward | 51  | Female | No             |               | Yes                           | FL resident  | 04/20/20          |                       |
| 240   | Broward | 97  | Female | No             |               | Unknown                       | FL resident  | 04/20/20          |                       |
| 241   | Broward | 48  | Female | No             |               | Unknown                       | FL resident  | 04/20/20          |                       |
| 242   | Broward | 85  | Female | No             |               | Unknown                       | FL resident  | 04/20/20          |                       |
| 243   | Broward | 91  | Male   | No             |               | Unknown                       | FL resident  | 04/20/20          |                       |
| 244   | Broward | 83  | Female | No             |               | No                            | FL resident  | 04/20/20          |                       |
| 245   | Broward | 98  | Female | No             |               | Yes                           | FL resident  | 04/21/20          |                       |
| 246   | Broward | 99  | Female | No             |               | Yes                           | FL resident  | 04/21/20          |                       |
| 247   | Broward | 53  | Female | No             |               | Yes                           | FL resident  | 04/21/20          |                       |
| 248   | Broward | 81  | Female | No             |               | No                            | FL resident  | 04/22/20          |                       |
| 249   | Broward | 58  | Male   | No             |               | Unknown                       | FL resident  | 04/22/20          |                       |
| 250   | Broward | 94  | Male   | No             |               | Unknown                       | FL resident  | 04/22/20          |                       |
| 251   | Broward | 81  | Male   | No             |               | Yes                           | FL resident  | 04/22/20          |                       |
| 252   | Broward | 86  | Male   | No             |               | Unknown                       | FL resident  | 04/22/20          |                       |
| 253   | Broward | 88  | Female | No             |               | Unknown                       | FL resident  | 04/22/20          |                       |
| 254   | Broward | 69  | Male   | No             |               | Unknown                       | FL resident  | 04/22/20          |                       |
| 255   | Broward | 82  | Male   | No             |               | Yes                           | FL resident  | 04/22/20          |                       |
| 256   | Broward | 75  | Female | No             |               | Yes                           | FL resident  | 04/22/20          |                       |
| 257   | Broward | 87  | Female | No             |               | Unknown                       | FL resident  | 04/23/20          |                       |
| 258   | Broward | 91  | Male   | No             |               | Yes                           | FL resident  | 04/23/20          |                       |
| 259   | Broward | 60  | Male   | No             |               | Unknown                       | FL resident  | 04/23/20          |                       |
| 260   | Broward | 95  | Female | No             |               | Unknown                       | FL resident  | 04/23/20          |                       |
| 261   | Broward | 70  | Male   | No             |               | Yes                           | FL resident  | 04/23/20          |                       |
| 262   | Broward | 50  | Male   | No             |               | Yes                           | FL resident  | 04/23/20          |                       |
| 263   | Broward | 96  | Female | No             |               | Unknown                       | FL resident  | 04/23/20          |                       |
| 264   | Broward | 61  | Female | No             |               | Unknown                       | FL resident  | 04/23/20          |                       |
| 265   | Broward | 87  | Female | No             |               | No                            | FL resident  | 04/23/20          |                       |
| 266   | Broward | 85  | Male   | No             |               | Unknown                       | FL resident  | 04/24/20          |                       |
| 267   | Broward | 62  | Male   | No             |               | Unknown                       | FL resident  | 04/24/20          |                       |
| 268   | Broward | 67  | Female | No             |               | Unknown                       | FL resident  | 04/25/20          |                       |
| 269   | Broward | 57  | Male   | No             |               | Yes                           | FL resident  | 04/25/20          |                       |
| 270   | Broward | 81  | Male   | No             |               | Unknown                       | FL resident  | 04/25/20          |                       |
| 271   | Broward | 80  | Female | No             |               | Yes                           | FL resident  | 04/25/20          |                       |
| 272   | Broward | 57  | Male   | No             |               | Yes                           | FL resident  | 04/25/20          |                       |
| 273   | Broward | 63  | Male   | No             |               | Unknown                       | FL resident  | 04/25/20          |                       |
| 274   | Broward | 74  | Male   | No             |               | Unknown                       | FL resident  | 04/25/20          |                       |
| 275   | Broward | 60  | Female | No             |               | Yes                           | FL resident  | 04/26/20          |                       |
| 276   | Broward | 58  | Male   | No             |               | No                            | FL resident  | 04/26/20          |                       |
| 277   | Broward | 75  | Male   | No             |               | Yes                           | FL resident  | 04/27/20          |                       |
| 278   | Broward | 95  | Male   | No             |               | Unknown                       | FL resident  | 04/27/20          |                       |
| 279   | Broward | 81  | Male   | No             |               | Unknown                       | FL resident  | 04/27/20          |                       |
| 280   | Broward | 78  | Male   | No             |               | Unknown                       | FL resident  | 04/27/20          |                       |
| 281   | Broward | 74  | Male   | No             |               | Yes                           | FL resident  | 04/28/20          |                       |
| 282   | Broward | 76  | Female | No             |               | Yes                           | FL resident  | 04/28/20          |                       |
| 283   | Broward | 87  | Female | No             |               | Unknown                       | FL resident  | 04/29/20          |                       |
| 284   | Broward | 80  | Male   | No             |               | Yes                           | FL resident  | 04/29/20          |                       |
| 285   | Broward | 73  | Male   | No             |               | Yes                           | FL resident  | 04/29/20          |                       |
| 286   | Broward | 89  | Male   | No             |               | Yes                           | FL resident  | 04/29/20          |                       |
| 287   | Broward | 72  | Male   | No             |               | Unknown                       | FL resident  | 04/29/20          |                       |
| 288   | Broward | 81  | Female | No             |               | Unknown                       | FL resident  | 04/30/20          |                       |
| 289   | Broward | 82  | Female | No             |               | Yes                           | FL resident  | 04/30/20          |                       |
| 290   | Broward | 92  | Male   | No             |               | Unknown                       | FL resident  | 04/30/20          |                       |
| 291   | Broward | 75  | Male   | No             |               | Unknown                       | FL resident  | 04/30/20          |                       |
| 292   | Broward | 84  | Male   | No             |               | Yes                           | FL resident  | 04/30/20          |                       |
| 293   | Broward | 78  | Male   | No             |               | Yes                           | FL resident  | 05/01/20          |                       |
| 294   | Broward | 85  | Female | No             |               | Yes                           | FL resident  | 05/01/20          |                       |
| 295   | Broward | 80  | Female | No             |               | Unknown                       | FL resident  | 05/01/20          |                       |

# Coronavirus: line list of deaths in Florida residents

Data verified as of May 24, 2020 at 10 AM

Data in this report are provisional and subject to change.

4 new deaths include those verified since May 23, 2020 at 9:25 AM

| Death | County    | Age | Gender | Travel related | Travel detail | Contact with a confirmed case | Jurisdiction | Date case counted | Deaths verified today |
|-------|-----------|-----|--------|----------------|---------------|-------------------------------|--------------|-------------------|-----------------------|
| 296   | Broward   | 94  | Female | No             |               | No                            | FL resident  | 05/01/20          |                       |
| 297   | Broward   | 92  | Male   | No             |               | Yes                           | FL resident  | 05/01/20          |                       |
| 298   | Broward   | 87  | Female | No             |               | Unknown                       | FL resident  | 05/01/20          |                       |
| 299   | Broward   | 92  | Female | No             |               | Yes                           | FL resident  | 05/02/20          |                       |
| 300   | Broward   | 80  | Female | No             |               | Yes                           | FL resident  | 05/03/20          |                       |
| 301   | Broward   | 58  | Male   | No             |               | No                            | FL resident  | 05/04/20          |                       |
| 302   | Broward   | 58  | Male   | No             |               | Unknown                       | FL resident  | 05/04/20          |                       |
| 303   | Broward   | 85  | Male   | No             |               | Yes                           | FL resident  | 05/04/20          |                       |
| 304   | Broward   | 88  | Female | No             |               | Unknown                       | FL resident  | 05/04/20          |                       |
| 305   | Broward   | 61  | Male   | No             |               | Unknown                       | FL resident  | 05/04/20          |                       |
| 306   | Broward   | 93  | Female | No             |               | Unknown                       | FL resident  | 05/04/20          |                       |
| 307   | Broward   | 90  | Female | No             |               | Yes                           | FL resident  | 05/04/20          |                       |
| 308   | Broward   | 88  | Female | No             |               | Yes                           | FL resident  | 05/05/20          |                       |
| 309   | Broward   | 81  | Male   | No             |               | Unknown                       | FL resident  | 05/07/20          |                       |
| 310   | Broward   | 76  | Male   | No             |               | Yes                           | FL resident  | 05/09/20          |                       |
| 311   | Broward   | 75  | Male   | No             |               | Yes                           | FL resident  | 05/09/20          |                       |
| 312   | Broward   | 96  | Female | No             |               | Yes                           | FL resident  | 05/09/20          |                       |
| 313   | Broward   | 56  | Female | No             |               | Yes                           | FL resident  | 05/10/20          |                       |
| 314   | Broward   | 90  | Male   | No             |               | Unknown                       | FL resident  | 05/12/20          |                       |
| 315   | Broward   | 74  | Male   | No             |               | Yes                           | FL resident  | 05/14/20          |                       |
| 316   | Broward   | 79  | Male   | No             |               | Yes                           | FL resident  | 05/14/20          |                       |
| 317   | Broward   | 44  | Male   | No             |               | No                            | FL resident  | 05/14/20          |                       |
| 318   | Broward   | 94  | Female | No             |               | Yes                           | FL resident  | 05/20/20          |                       |
| 319   | Calhoun   | 71  | Male   | No             |               | Unknown                       | FL resident  | 05/01/20          |                       |
| 320   | Calhoun   | 89  | Female | No             |               | Yes                           | FL resident  | 05/01/20          |                       |
| 321   | Calhoun   | 88  | Male   | No             |               | Yes                           | FL resident  | 05/14/20          |                       |
| 322   | Charlotte | 93  | Female | No             |               | Yes                           | FL resident  | 03/28/20          |                       |
| 323   | Charlotte | 78  | Female | Yes            | IL            | Yes                           | FL resident  | 03/28/20          |                       |
| 324   | Charlotte | 73  | Female | No             |               |                               | FL resident  | 03/28/20          |                       |
| 325   | Charlotte | 77  | Male   | No             |               | Yes                           | FL resident  | 03/28/20          |                       |
| 326   | Charlotte | 83  | Female | No             |               | Yes                           | FL resident  | 03/29/20          |                       |
| 327   | Charlotte | 92  | Male   | No             |               | Yes                           | FL resident  | 03/30/20          |                       |
| 328   | Charlotte | 83  | Female | No             |               | Unknown                       | FL resident  | 04/02/20          |                       |
| 329   | Charlotte | 86  | Male   | No             |               | No                            | FL resident  | 04/03/20          |                       |
| 330   | Charlotte | 71  | Female | No             |               | No                            | FL resident  | 04/03/20          |                       |
| 331   | Charlotte | 85  | Male   | No             |               | Yes                           | FL resident  | 04/05/20          |                       |
| 332   | Charlotte | 78  | Female | No             |               | Yes                           | FL resident  | 04/06/20          |                       |
| 333   | Charlotte | 90  | Female | No             |               | Yes                           | FL resident  | 04/07/20          |                       |
| 334   | Charlotte | 79  | Female | Unknown        |               | Unknown                       | FL resident  | 04/07/20          |                       |
| 335   | Charlotte | 81  | Female | No             |               | No                            | FL resident  | 04/10/20          |                       |
| 336   | Charlotte | 96  | Female | No             |               | No                            | FL resident  | 04/10/20          |                       |
| 337   | Charlotte | 90  | Male   | No             |               | No                            | FL resident  | 04/10/20          |                       |
| 338   | Charlotte | 71  | Male   | Unknown        |               | No                            | FL resident  | 04/10/20          |                       |
| 339   | Charlotte | 90  | Male   | No             |               | No                            | FL resident  | 04/11/20          |                       |
| 340   | Charlotte | 88  | Female | Unknown        |               | Yes                           | FL resident  | 04/12/20          |                       |
| 341   | Charlotte | 86  | Female | No             |               | No                            | FL resident  | 04/17/20          |                       |
| 342   | Charlotte | 85  | Female | No             |               | Yes                           | FL resident  | 04/20/20          |                       |
| 343   | Charlotte | 70  | Male   | No             |               | No                            | FL resident  | 04/22/20          |                       |
| 344   | Charlotte | 98  | Female | No             |               | Yes                           | FL resident  | 04/22/20          |                       |
| 345   | Charlotte | 92  | Female | No             |               | Yes                           | FL resident  | 04/22/20          |                       |
| 346   | Charlotte | 82  | Female | No             |               | Yes                           | FL resident  | 04/22/20          |                       |
| 347   | Charlotte | 73  | Female | No             |               | Yes                           | FL resident  | 04/23/20          |                       |
| 348   | Charlotte | 90  | Female | No             |               | Yes                           | FL resident  | 04/23/20          |                       |
| 349   | Charlotte | 99  | Female | No             |               | Yes                           | FL resident  | 04/23/20          |                       |
| 350   | Charlotte | 96  | Female | No             |               | Yes                           | FL resident  | 04/23/20          |                       |
| 351   | Charlotte | 74  | Female | No             |               | Yes                           | FL resident  | 04/23/20          |                       |
| 352   | Charlotte | 80  | Male   | No             |               | Yes                           | FL resident  | 04/23/20          |                       |
| 353   | Charlotte | 71  | Male   | No             |               | Yes                           | FL resident  | 04/23/20          |                       |
| 354   | Charlotte | 86  | Male   | No             |               | Yes                           | FL resident  | 04/23/20          |                       |

# Coronavirus: line list of deaths in Florida residents

Data verified as of May 24, 2020 at 10 AM

Data in this report are provisional and subject to change.

4 new deaths include those verified since May 23, 2020 at 9:25 AM

| Death | County    | Age | Gender | Travel related | Travel detail | Contact with a confirmed case | Jurisdiction | Date case counted | Deaths verified today |
|-------|-----------|-----|--------|----------------|---------------|-------------------------------|--------------|-------------------|-----------------------|
| 355   | Charlotte | 83  | Male   | No             |               | Yes                           | FL resident  | 04/29/20          |                       |
| 356   | Charlotte | 85  | Male   | No             |               | Yes                           | FL resident  | 04/29/20          |                       |
| 357   | Charlotte | 90  | Female | No             |               | Yes                           | FL resident  | 04/29/20          |                       |
| 358   | Charlotte | 72  | Male   | No             |               | Yes                           | FL resident  | 04/30/20          |                       |
| 359   | Charlotte | 73  | Female | No             |               | Yes                           | FL resident  | 04/30/20          |                       |
| 360   | Charlotte | 91  | Female | No             |               | Yes                           | FL resident  | 05/02/20          |                       |
| 361   | Charlotte | 75  | Female | No             |               | Unknown                       | FL resident  | 05/04/20          |                       |
| 362   | Charlotte | 100 | Female | No             |               | Yes                           | FL resident  | 05/04/20          |                       |
| 363   | Charlotte | 69  | Female | No             |               | Yes                           | FL resident  | 05/05/20          |                       |
| 364   | Charlotte | 77  | Male   | No             |               | Yes                           | FL resident  | 05/05/20          |                       |
| 365   | Charlotte | 90  | Male   | No             |               | Yes                           | FL resident  | 05/05/20          |                       |
| 366   | Charlotte | 86  | Female | No             |               | Yes                           | FL resident  | 05/06/20          |                       |
| 367   | Charlotte | 62  | Female | No             |               | Yes                           | FL resident  | 05/07/20          |                       |
| 368   | Charlotte | 99  | Male   | No             |               | Yes                           | FL resident  | 05/08/20          |                       |
| 369   | Charlotte | 77  | Male   | No             |               |                               | FL resident  | 05/09/20          |                       |
| 370   | Charlotte | 83  | Female | No             |               | No                            | FL resident  | 05/11/20          |                       |
| 371   | Charlotte | 94  | Female | No             |               | Yes                           | FL resident  | 05/11/20          |                       |
| 372   | Charlotte | 53  | Male   | No             |               | Yes                           | FL resident  | 05/11/20          |                       |
| 373   | Charlotte | 84  | Male   | No             |               | Unknown                       | FL resident  | 05/13/20          |                       |
| 374   | Charlotte | 82  | Female | No             |               | Yes                           | FL resident  | 05/15/20          |                       |
| 375   | Charlotte | 97  | Male   | No             |               | Unknown                       | FL resident  | 05/16/20          |                       |
| 376   | Charlotte | 61  | Female | No             |               | Yes                           | FL resident  | 05/16/20          |                       |
| 377   | Charlotte | 84  | Male   | No             |               | Yes                           | FL resident  | 05/19/20          |                       |
| 378   | Citrus    | 80  | Male   | Yes            | DE            | Yes                           | FL resident  | 03/18/20          |                       |
| 379   | Citrus    | 87  | Male   | No             |               | No                            | FL resident  | 03/27/20          |                       |
| 380   | Citrus    | 74  | Female | No             |               | Yes                           | FL resident  | 04/02/20          |                       |
| 381   | Citrus    | 84  | Male   | Yes            | CARIBBEAN     | Yes                           | FL resident  | 04/04/20          |                       |
| 382   | Citrus    | 73  | Female | No             |               | Yes                           | FL resident  | 04/07/20          |                       |
| 383   | Citrus    | 88  | Male   | No             |               | Yes                           | FL resident  | 04/07/20          |                       |
| 384   | Citrus    | 75  | Male   | Yes            | FL; UNKNOWN   | Unknown                       | FL resident  | 04/10/20          |                       |
| 385   | Citrus    | 84  | Female | No             |               | Unknown                       | FL resident  | 04/12/20          |                       |
| 386   | Citrus    | 87  | Male   | No             |               | Yes                           | FL resident  | 04/12/20          |                       |
| 387   | Citrus    | 82  | Female | No             |               | Yes                           | FL resident  | 04/16/20          |                       |
| 388   | Citrus    | 72  | Female | No             |               | Yes                           | FL resident  | 04/19/20          |                       |
| 389   | Citrus    | 87  | Male   | No             |               | No                            | FL resident  | 05/10/20          |                       |
| 390   | Clay      | 70  | Male   | No             |               | Yes                           | FL resident  | 03/14/20          |                       |
| 391   | Clay      | 82  | Male   | No             |               | Yes                           | FL resident  | 03/20/20          |                       |
| 392   | Clay      | 68  | Female | No             |               | Yes                           | FL resident  | 03/22/20          |                       |
| 393   | Clay      | 65  | Male   | No             |               | Yes                           | FL resident  | 03/24/20          |                       |
| 394   | Clay      | 77  | Female | No             |               | No                            | FL resident  | 03/25/20          |                       |
| 395   | Clay      | 54  | Male   | No             |               | No                            | FL resident  | 03/25/20          |                       |
| 396   | Clay      | 92  | Female | No             |               | Yes                           | FL resident  | 03/29/20          |                       |
| 397   | Clay      | 76  | Male   | No             |               | Yes                           | FL resident  | 04/06/20          |                       |
| 398   | Clay      | 80  | Female | Yes            | NY            | No                            | FL resident  | 04/07/20          |                       |
| 399   | Clay      | 75  | Male   | No             |               | Yes                           | FL resident  | 04/07/20          |                       |
| 400   | Clay      | 91  | Female | No             |               | No                            | FL resident  | 04/08/20          |                       |
| 401   | Clay      | 54  | Male   | No             |               | Yes                           | FL resident  | 04/09/20          |                       |
| 402   | Clay      | 77  | Female | No             |               | Yes                           | FL resident  | 04/09/20          |                       |
| 403   | Clay      | 79  | Male   | No             |               | Yes                           | FL resident  | 04/10/20          |                       |
| 404   | Clay      | 92  | Male   | No             |               | Yes                           | FL resident  | 04/10/20          |                       |
| 405   | Clay      | 44  | Male   | No             |               | No                            | FL resident  | 04/15/20          |                       |
| 406   | Clay      | 85  | Female | No             |               | Yes                           | FL resident  | 04/16/20          |                       |
| 407   | Clay      | 72  | Female | No             |               | Yes                           | FL resident  | 04/16/20          |                       |
| 408   | Clay      | 69  | Female | No             |               | Unknown                       | FL resident  | 04/16/20          |                       |
| 409   | Clay      | 92  | Female | No             |               | Yes                           | FL resident  | 04/17/20          |                       |
| 410   | Clay      | 63  | Male   | No             |               | Yes                           | FL resident  | 04/19/20          |                       |
| 411   | Clay      | 50  | Female | No             |               | Yes                           | FL resident  | 04/19/20          |                       |
| 412   | Clay      | 93  | Female | No             |               | No                            | FL resident  | 04/20/20          |                       |
| 413   | Clay      | 71  | Male   | No             |               | Yes                           | FL resident  | 04/22/20          |                       |

# Coronavirus: line list of deaths in Florida residents

Data verified as of May 24, 2020 at 10 AM

Data in this report are provisional and subject to change.

4 new deaths include those verified since May 23, 2020 at 9:25 AM

| Death | County   | Age | Gender | Travel related | Travel detail                        | Contact with a confirmed case | Jurisdiction | Date case counted | Deaths verified today |
|-------|----------|-----|--------|----------------|--------------------------------------|-------------------------------|--------------|-------------------|-----------------------|
| 414   | Clay     | 86  | Male   | No             |                                      | Yes                           | FL resident  | 04/27/20          |                       |
| 415   | Clay     | 69  | Male   | No             |                                      | Yes                           | FL resident  | 05/08/20          |                       |
| 416   | Clay     | 53  | Female | No             |                                      | Yes                           | FL resident  | 05/19/20          |                       |
| 417   | Collier  | 94  | Female | Yes            | FL; PUERTO RICO; U.S. VIRGIN ISLANDS | No                            | FL resident  | 03/27/20          |                       |
| 418   | Collier  | 61  | Male   | Yes            | HAITI; MEXICO                        | Yes                           | FL resident  | 03/29/20          |                       |
| 419   | Collier  | 81  | Male   | Yes            | FL; PUERTO RICO; U.S. VIRGIN ISLANDS | Unknown                       | FL resident  | 03/30/20          |                       |
| 420   | Collier  | 73  | Male   | No             |                                      | Yes                           | FL resident  | 03/30/20          |                       |
| 421   | Collier  | 79  | Female | Unknown        |                                      | Yes                           | FL resident  | 03/30/20          |                       |
| 422   | Collier  | 77  | Male   | No             |                                      | Yes                           | FL resident  | 04/03/20          |                       |
| 423   | Collier  | 99  | Female | No             |                                      | Yes                           | FL resident  | 04/05/20          |                       |
| 424   | Collier  | 83  | Female | Yes            | CARIBBEAN                            | Yes                           | FL resident  | 04/05/20          |                       |
| 425   | Collier  | 78  | Female | No             |                                      | Yes                           | FL resident  | 04/09/20          |                       |
| 426   | Collier  | 90  | Female | No             |                                      | Yes                           | FL resident  | 04/09/20          |                       |
| 427   | Collier  | 74  | Female | No             |                                      | Yes                           | FL resident  | 04/10/20          |                       |
| 428   | Collier  | 85  | Male   | No             |                                      | Yes                           | FL resident  | 04/10/20          |                       |
| 429   | Collier  | 101 | Female | No             |                                      | Yes                           | FL resident  | 04/12/20          |                       |
| 430   | Collier  | 85  | Male   | Yes            | NY                                   | Unknown                       | FL resident  | 04/13/20          |                       |
| 431   | Collier  | 81  | Female | No             |                                      | Yes                           | FL resident  | 04/14/20          |                       |
| 432   | Collier  | 68  | Male   | No             |                                      | Yes                           | FL resident  | 04/15/20          |                       |
| 433   | Collier  | 89  | Female | No             |                                      | Yes                           | FL resident  | 04/15/20          |                       |
| 434   | Collier  | 32  | Female | No             |                                      | Yes                           | FL resident  | 04/16/20          |                       |
| 435   | Collier  | 76  | Female | Yes            | NY                                   | Unknown                       | FL resident  | 04/17/20          |                       |
| 436   | Collier  | 92  | Male   | No             |                                      | Unknown                       | FL resident  | 04/20/20          |                       |
| 437   | Collier  | 74  | Male   | No             |                                      | Yes                           | FL resident  | 04/21/20          |                       |
| 438   | Collier  | 86  | Male   | No             |                                      | Yes                           | FL resident  | 04/23/20          |                       |
| 439   | Collier  | 75  | Male   | No             |                                      | Yes                           | FL resident  | 04/24/20          |                       |
| 440   | Collier  | 80  | Female | No             |                                      | Yes                           | FL resident  | 04/24/20          |                       |
| 441   | Collier  | 91  | Female | No             |                                      | Yes                           | FL resident  | 04/25/20          |                       |
| 442   | Collier  | 80  | Male   | No             |                                      | Unknown                       | FL resident  | 04/25/20          |                       |
| 443   | Collier  | 77  | Male   | No             |                                      | Yes                           | FL resident  | 04/27/20          |                       |
| 444   | Collier  | 89  | Female | No             |                                      | Yes                           | FL resident  | 04/28/20          |                       |
| 445   | Collier  | 86  | Female | No             |                                      | Unknown                       | FL resident  | 04/28/20          |                       |
| 446   | Collier  | 78  | Male   | No             |                                      | Unknown                       | FL resident  | 04/29/20          |                       |
| 447   | Collier  | 85  | Female | No             |                                      | Yes                           | FL resident  | 04/29/20          |                       |
| 448   | Collier  | 100 | Male   | No             |                                      | Yes                           | FL resident  | 04/29/20          |                       |
| 449   | Collier  | 74  | Female | No             |                                      | Yes                           | FL resident  | 04/30/20          |                       |
| 450   | Collier  | 83  | Male   | No             |                                      | Yes                           | FL resident  | 05/03/20          |                       |
| 451   | Collier  | 87  | Female | No             |                                      | Yes                           | FL resident  | 05/04/20          |                       |
| 452   | Collier  | 90  | Female | No             |                                      | Yes                           | FL resident  | 05/04/20          |                       |
| 453   | Collier  | 77  | Male   | No             |                                      | Yes                           | FL resident  | 05/05/20          |                       |
| 454   | Collier  | 72  | Male   | No             |                                      | Unknown                       | FL resident  | 05/07/20          |                       |
| 455   | Collier  | 88  | Male   | No             |                                      | Yes                           | FL resident  | 05/10/20          |                       |
| 456   | Collier  | 76  | Male   | No             |                                      | Yes                           | FL resident  | 05/11/20          |                       |
| 457   | Collier  | 83  | Male   | No             |                                      | Yes                           | FL resident  | 05/12/20          |                       |
| 458   | Collier  | 49  | Male   | No             |                                      | Yes                           | FL resident  | 05/12/20          |                       |
| 459   | Collier  | 96  | Female | No             |                                      | Yes                           | FL resident  | 05/13/20          |                       |
| 460   | Collier  | 63  | Male   | No             |                                      | Yes                           | FL resident  | 05/13/20          |                       |
| 461   | Collier  | 79  | Male   | No             |                                      | Yes                           | FL resident  | 05/16/20          |                       |
| 462   | Columbia | 63  | Male   | Unknown        |                                      |                               | FL resident  | 04/18/20          |                       |
| 463   | Columbia | 31  | Male   | No             |                                      | No                            | FL resident  | 04/22/20          |                       |
| 464   | Dade     | 56  | Male   | Yes            | NY                                   | Yes                           | FL resident  | 03/16/20          |                       |
| 465   | Dade     | 88  | Male   | Unknown        |                                      | Unknown                       | FL resident  | 03/17/20          |                       |
| 466   | Dade     | 71  | Female | No             |                                      | Unknown                       | FL resident  | 03/20/20          |                       |
| 467   | Dade     | 69  | Male   | No             |                                      | Yes                           | FL resident  | 03/20/20          |                       |
| 468   | Dade     | 83  | Male   | No             |                                      | Yes                           | FL resident  | 03/22/20          |                       |
| 469   | Dade     | 83  | Male   | No             |                                      | Yes                           | FL resident  | 03/22/20          |                       |
| 470   | Dade     | 67  | Male   | No             |                                      | Yes                           | FL resident  | 03/22/20          |                       |

# Coronavirus: line list of deaths in Florida residents

Data verified as of May 24, 2020 at 10 AM

Data in this report are provisional and subject to change.

4 new deaths include those verified since May 23, 2020 at 9:25 AM

| Death | County | Age | Gender | Travel related | Travel detail | Contact with a confirmed case | Jurisdiction | Date case counted | Deaths verified today |
|-------|--------|-----|--------|----------------|---------------|-------------------------------|--------------|-------------------|-----------------------|
| 471   | Dade   | 40  | Male   | No             |               | Yes                           | FL resident  | 03/22/20          |                       |
| 472   | Dade   | 57  | Male   | No             |               | Unknown                       | FL resident  | 03/22/20          |                       |
| 473   | Dade   | 74  | Female | No             |               | Yes                           | FL resident  | 03/22/20          |                       |
| 474   | Dade   | 78  | Male   | No             |               | No                            | FL resident  | 03/24/20          |                       |
| 475   | Dade   | 94  | Male   | No             |               | Unknown                       | FL resident  | 03/24/20          |                       |
| 476   | Dade   | 63  | Male   | Yes            | NC            | No                            | FL resident  | 03/24/20          |                       |
| 477   | Dade   | 61  | Male   | No             |               | No                            | FL resident  | 03/24/20          |                       |
| 478   | Dade   | 69  | Female | No             |               | Unknown                       | FL resident  | 03/25/20          |                       |
| 479   | Dade   | 84  | Male   | No             |               | Yes                           | FL resident  | 03/25/20          |                       |
| 480   | Dade   | 75  | Male   | No             |               | Unknown                       | FL resident  | 03/25/20          |                       |
| 481   | Dade   | 81  | Female | No             |               | Yes                           | FL resident  | 03/25/20          |                       |
| 482   | Dade   | 68  | Male   | No             |               | Yes                           | FL resident  | 03/25/20          |                       |
| 483   | Dade   | 61  | Male   | Unknown        |               | Unknown                       | FL resident  | 03/25/20          |                       |
| 484   | Dade   | 70  | Male   | No             |               | No                            | FL resident  | 03/26/20          |                       |
| 485   | Dade   | 75  | Male   | No             |               | Unknown                       | FL resident  | 03/26/20          |                       |
| 486   | Dade   | 77  | Male   | No             |               | Yes                           | FL resident  | 03/26/20          |                       |
| 487   | Dade   | 68  | Female | No             |               | Yes                           | FL resident  | 03/26/20          |                       |
| 488   | Dade   | 71  | Male   | Yes            | ECUADOR; FL   | Yes                           | FL resident  | 03/27/20          |                       |
| 489   | Dade   | 72  | Male   | No             |               | Unknown                       | FL resident  | 03/27/20          |                       |
| 490   | Dade   | 79  | Male   | No             |               | Yes                           | FL resident  | 03/27/20          |                       |
| 491   | Dade   | 75  | Female | No             |               | No                            | FL resident  | 03/27/20          |                       |
| 492   | Dade   | 76  | Male   | No             |               | Yes                           | FL resident  | 03/27/20          |                       |
| 493   | Dade   | 49  | Male   | No             |               | Yes                           | FL resident  | 03/27/20          |                       |
| 494   | Dade   | 75  | Male   | No             |               | Yes                           | FL resident  | 03/27/20          |                       |
| 495   | Dade   | 63  | Male   | Unknown        |               |                               | FL resident  | 03/27/20          |                       |
| 496   | Dade   | 80  | Male   | No             |               | Yes                           | FL resident  | 03/27/20          |                       |
| 497   | Dade   | 66  | Male   | No             |               | Unknown                       | FL resident  | 03/27/20          |                       |
| 498   | Dade   | 85  | Male   | Yes            | FL; SPAIN     | Yes                           | FL resident  | 03/27/20          |                       |
| 499   | Dade   | 61  | Male   | Unknown        |               | Yes                           | FL resident  | 03/28/20          |                       |
| 500   | Dade   | 74  | Female | Unknown        |               | Yes                           | FL resident  | 03/28/20          |                       |
| 501   | Dade   | 49  | Male   | Unknown        |               | Yes                           | FL resident  | 03/28/20          |                       |
| 502   | Dade   | 81  | Male   | No             |               | Yes                           | FL resident  | 03/28/20          |                       |
| 503   | Dade   | 71  | Male   | Unknown        |               | Yes                           | FL resident  | 03/28/20          |                       |
| 504   | Dade   | 50  | Male   | No             |               | No                            | FL resident  | 03/28/20          |                       |
| 505   | Dade   | 101 | Female | Unknown        |               | Yes                           | FL resident  | 03/28/20          |                       |
| 506   | Dade   | 79  | Male   | No             |               | Unknown                       | FL resident  | 03/28/20          |                       |
| 507   | Dade   | 74  | Male   | No             |               | Unknown                       | FL resident  | 03/28/20          |                       |
| 508   | Dade   | 71  | Male   | No             |               | Yes                           | FL resident  | 03/28/20          |                       |
| 509   | Dade   | 75  | Male   | Yes            | ECUADOR       | Unknown                       | FL resident  | 03/29/20          |                       |
| 510   | Dade   | 77  | Male   | Yes            | FL; NY        | Unknown                       | FL resident  | 03/29/20          |                       |
| 511   | Dade   | 86  | Male   | No             |               | Yes                           | FL resident  | 03/29/20          |                       |
| 512   | Dade   | 73  | Female | Unknown        |               | Unknown                       | FL resident  | 03/29/20          |                       |
| 513   | Dade   | 62  | Male   | Yes            | FL; NY        | Yes                           | FL resident  | 03/29/20          |                       |
| 514   | Dade   | 94  | Female | No             |               | Unknown                       | FL resident  | 03/29/20          |                       |
| 515   | Dade   | 42  | Male   | Unknown        |               | Yes                           | FL resident  | 03/29/20          |                       |
| 516   | Dade   | 89  | Male   | Unknown        |               | Unknown                       | FL resident  | 03/29/20          |                       |
| 517   | Dade   | 74  | Male   | No             |               | Yes                           | FL resident  | 03/29/20          |                       |
| 518   | Dade   | 87  | Female | No             |               | Yes                           | FL resident  | 03/29/20          |                       |
| 519   | Dade   | 91  | Female | No             |               | No                            | FL resident  | 03/29/20          |                       |
| 520   | Dade   | 91  | Female | Unknown        |               | Unknown                       | FL resident  | 03/29/20          |                       |
| 521   | Dade   | 48  | Male   | Unknown        |               | Unknown                       | FL resident  | 03/29/20          |                       |
| 522   | Dade   | 88  | Female | No             |               | No                            | FL resident  | 03/29/20          |                       |
| 523   | Dade   | 80  | Female | Unknown        |               | Yes                           | FL resident  | 03/29/20          |                       |
| 524   | Dade   | 68  | Female | Yes            | NY            | Yes                           | FL resident  | 03/29/20          |                       |
| 525   | Dade   | 86  | Male   | No             |               | No                            | FL resident  | 03/29/20          |                       |
| 526   | Dade   | 82  | Female | No             |               | Unknown                       | FL resident  | 03/29/20          |                       |
| 527   | Dade   | 60  | Male   | No             |               | No                            | FL resident  | 03/29/20          |                       |
| 528   | Dade   | 70  | Female | Unknown        |               | Unknown                       | FL resident  | 03/29/20          |                       |
| 529   | Dade   | 82  | Male   | Unknown        |               | Yes                           | FL resident  | 03/30/20          |                       |

# Coronavirus: line list of deaths in Florida residents

Data verified as of May 24, 2020 at 10 AM

Data in this report are provisional and subject to change.

4 new deaths include those verified since May 23, 2020 at 9:25 AM

| Death | County | Age | Gender | Travel related | Travel detail | Contact with a confirmed case | Jurisdiction | Date case counted | Deaths verified today |
|-------|--------|-----|--------|----------------|---------------|-------------------------------|--------------|-------------------|-----------------------|
| 530   | Dade   | 65  | Male   | No             |               | Unknown                       | FL resident  | 03/30/20          |                       |
| 531   | Dade   | 90  | Female | Unknown        |               | Unknown                       | FL resident  | 03/30/20          |                       |
| 532   | Dade   | 86  | Male   | No             |               | No                            | FL resident  | 03/30/20          |                       |
| 533   | Dade   | 84  | Female | Unknown        |               | Yes                           | FL resident  | 03/30/20          |                       |
| 534   | Dade   | 89  | Male   | Yes            | NY            | Unknown                       | FL resident  | 03/30/20          |                       |
| 535   | Dade   | 85  | Male   | No             |               | No                            | FL resident  | 03/30/20          |                       |
| 536   | Dade   | 50  | Male   | No             |               | Yes                           | FL resident  | 03/30/20          |                       |
| 537   | Dade   | 94  | Female | No             |               | No                            | FL resident  | 03/30/20          |                       |
| 538   | Dade   | 89  | Male   | No             |               | Yes                           | FL resident  | 03/30/20          |                       |
| 539   | Dade   | 49  | Male   | No             |               | No                            | FL resident  | 03/30/20          |                       |
| 540   | Dade   | 68  | Female | No             |               | Yes                           | FL resident  | 03/31/20          |                       |
| 541   | Dade   | 66  | Female | No             |               | Unknown                       | FL resident  | 03/31/20          |                       |
| 542   | Dade   | 83  | Male   | No             |               | Yes                           | FL resident  | 03/31/20          |                       |
| 543   | Dade   | 86  | Female | Unknown        |               | Yes                           | FL resident  | 03/31/20          |                       |
| 544   | Dade   | 65  | Male   | No             |               | Yes                           | FL resident  | 03/31/20          |                       |
| 545   | Dade   | 76  | Male   | Yes            | SPAIN         | Unknown                       | FL resident  | 03/31/20          |                       |
| 546   | Dade   | 72  | Female | Unknown        |               | Yes                           | FL resident  | 03/31/20          |                       |
| 547   | Dade   | 71  | Female | Unknown        |               | Unknown                       | FL resident  | 03/31/20          |                       |
| 548   | Dade   | 56  | Male   | No             |               | Unknown                       | FL resident  | 03/31/20          |                       |
| 549   | Dade   | 63  | Male   | No             |               | No                            | FL resident  | 03/31/20          |                       |
| 550   | Dade   | 66  | Female | No             |               | Yes                           | FL resident  | 03/31/20          |                       |
| 551   | Dade   | 62  | Male   | No             |               | No                            | FL resident  | 03/31/20          |                       |
| 552   | Dade   | 77  | Female | No             |               | No                            | FL resident  | 03/31/20          |                       |
| 553   | Dade   | 80  | Male   | No             |               | Unknown                       | FL resident  | 03/31/20          |                       |
| 554   | Dade   | 70  | Female | No             |               | No                            | FL resident  | 03/31/20          |                       |
| 555   | Dade   | 80  | Male   | Unknown        |               | No                            | FL resident  | 03/31/20          |                       |
| 556   | Dade   | 57  | Male   | No             |               | Unknown                       | FL resident  | 03/31/20          |                       |
| 557   | Dade   | 92  | Female | Yes            | NJ            | Unknown                       | FL resident  | 03/31/20          |                       |
| 558   | Dade   | 55  | Female | No             |               | Unknown                       | FL resident  | 03/31/20          |                       |
| 559   | Dade   | 83  | Male   | No             |               | Yes                           | FL resident  | 04/01/20          |                       |
| 560   | Dade   | 72  | Male   | No             |               | Unknown                       | FL resident  | 04/01/20          | Yes                   |
| 561   | Dade   | 49  | Male   | No             |               | Yes                           | FL resident  | 04/01/20          |                       |
| 562   | Dade   | 93  | Male   | No             |               | Yes                           | FL resident  | 04/01/20          |                       |
| 563   | Dade   | 56  | Male   | Unknown        |               | Unknown                       | FL resident  | 04/01/20          |                       |
| 564   | Dade   | 81  | Male   | No             |               | Unknown                       | FL resident  | 04/01/20          |                       |
| 565   | Dade   | 78  | Female | Unknown        |               | Yes                           | FL resident  | 04/01/20          |                       |
| 566   | Dade   | 86  | Female | Unknown        |               | Unknown                       | FL resident  | 04/01/20          |                       |
| 567   | Dade   | 78  | Male   | Unknown        |               | Unknown                       | FL resident  | 04/01/20          |                       |
| 568   | Dade   | 75  | Male   | No             |               | Unknown                       | FL resident  | 04/01/20          |                       |
| 569   | Dade   | 67  | Female | No             |               | Unknown                       | FL resident  | 04/01/20          |                       |
| 570   | Dade   | 47  | Male   | Unknown        |               | Unknown                       | FL resident  | 04/01/20          |                       |
| 571   | Dade   | 69  | Female | No             |               | No                            | FL resident  | 04/01/20          |                       |
| 572   | Dade   | 44  | Female | No             |               | Unknown                       | FL resident  | 04/01/20          |                       |
| 573   | Dade   | 80  | Male   | No             |               | No                            | FL resident  | 04/01/20          |                       |
| 574   | Dade   | 74  | Female | No             |               | Unknown                       | FL resident  | 04/01/20          |                       |
| 575   | Dade   | 71  | Male   | No             |               | Unknown                       | FL resident  | 04/01/20          |                       |
| 576   | Dade   | 92  | Male   | No             |               | Unknown                       | FL resident  | 04/01/20          |                       |
| 577   | Dade   | 88  | Male   | No             |               | Unknown                       | FL resident  | 04/02/20          |                       |
| 578   | Dade   | 87  | Male   | No             |               | Unknown                       | FL resident  | 04/02/20          |                       |
| 579   | Dade   | 90  | Male   | No             |               | Yes                           | FL resident  | 04/02/20          |                       |
| 580   | Dade   | 78  | Female | No             |               | Yes                           | FL resident  | 04/02/20          |                       |
| 581   | Dade   | 58  | Male   | No             |               | Unknown                       | FL resident  | 04/02/20          |                       |
| 582   | Dade   | 55  | Male   | No             |               | Yes                           | FL resident  | 04/02/20          |                       |
| 583   | Dade   | 87  | Female | No             |               | Yes                           | FL resident  | 04/02/20          |                       |
| 584   | Dade   | 72  | Male   | No             |               | Yes                           | FL resident  | 04/02/20          |                       |
| 585   | Dade   | 70  | Male   | No             |               | Yes                           | FL resident  | 04/02/20          |                       |
| 586   | Dade   | 79  | Male   | No             |               | Unknown                       | FL resident  | 04/02/20          |                       |
| 587   | Dade   | 55  | Male   | No             |               | Unknown                       | FL resident  | 04/02/20          |                       |
| 588   | Dade   | 79  | Male   | No             |               | Yes                           | FL resident  | 04/02/20          |                       |

# Coronavirus: line list of deaths in Florida residents

Data verified as of May 24, 2020 at 10 AM

Data in this report are provisional and subject to change.

4 new deaths include those verified since May 23, 2020 at 9:25 AM

| Death | County | Age | Gender | Travel related | Travel detail                  | Contact with a confirmed case | Jurisdiction | Date case counted | Deaths verified today |
|-------|--------|-----|--------|----------------|--------------------------------|-------------------------------|--------------|-------------------|-----------------------|
| 589   | Dade   | 81  | Male   | No             |                                | Unknown                       | FL resident  | 04/02/20          |                       |
| 590   | Dade   | 52  | Male   | No             |                                | Yes                           | FL resident  | 04/02/20          |                       |
| 591   | Dade   | 99  | Male   | No             |                                | Unknown                       | FL resident  | 04/02/20          |                       |
| 592   | Dade   | 87  | Male   | No             |                                | Yes                           | FL resident  | 04/02/20          |                       |
| 593   | Dade   | 65  | Male   | Yes            | El Salvador; Guatemala; Panama | Yes                           | FL resident  | 04/02/20          |                       |
| 594   | Dade   | 80  | Male   | No             |                                | Yes                           | FL resident  | 04/02/20          |                       |
| 595   | Dade   | 52  | Male   | No             |                                | Unknown                       | FL resident  | 04/02/20          |                       |
| 596   | Dade   | 77  | Male   | Unknown        |                                | Unknown                       | FL resident  | 04/02/20          |                       |
| 597   | Dade   | 88  | Female | Unknown        |                                | Yes                           | FL resident  | 04/02/20          |                       |
| 598   | Dade   | 50  | Male   | No             |                                | Yes                           | FL resident  | 04/02/20          |                       |
| 599   | Dade   | 70  | Male   | No             |                                | Unknown                       | FL resident  | 04/03/20          |                       |
| 600   | Dade   | 64  | Male   | No             |                                | Unknown                       | FL resident  | 04/03/20          |                       |
| 601   | Dade   | 58  | Male   | No             |                                | Yes                           | FL resident  | 04/03/20          |                       |
| 602   | Dade   | 33  | Female | Unknown        |                                | Unknown                       | FL resident  | 04/03/20          |                       |
| 603   | Dade   | 89  | Female | Unknown        |                                | Unknown                       | FL resident  | 04/03/20          |                       |
| 604   | Dade   | 68  | Female | Unknown        |                                | Unknown                       | FL resident  | 04/03/20          |                       |
| 605   | Dade   | 55  | Female | Unknown        |                                | Unknown                       | FL resident  | 04/03/20          |                       |
| 606   | Dade   | 42  | Male   | No             |                                | Yes                           | FL resident  | 04/03/20          |                       |
| 607   | Dade   | 70  | Male   | No             |                                | Unknown                       | FL resident  | 04/03/20          |                       |
| 608   | Dade   | 84  | Male   | No             |                                | No                            | FL resident  | 04/03/20          |                       |
| 609   | Dade   | 97  | Female | No             |                                | Unknown                       | FL resident  | 04/03/20          |                       |
| 610   | Dade   | 87  | Female | No             |                                | Unknown                       | FL resident  | 04/03/20          |                       |
| 611   | Dade   | 56  | Male   | Unknown        |                                | Unknown                       | FL resident  | 04/03/20          |                       |
| 612   | Dade   | 86  | Male   | No             |                                | Yes                           | FL resident  | 04/03/20          |                       |
| 613   | Dade   | 78  | Male   | Unknown        |                                | Unknown                       | FL resident  | 04/04/20          |                       |
| 614   | Dade   | 68  | Female | Unknown        |                                | Yes                           | FL resident  | 04/04/20          |                       |
| 615   | Dade   | 76  | Female | Unknown        |                                | Unknown                       | FL resident  | 04/04/20          |                       |
| 616   | Dade   | 63  | Male   | No             |                                | Yes                           | FL resident  | 04/04/20          |                       |
| 617   | Dade   | 89  | Female | No             |                                | Yes                           | FL resident  | 04/04/20          |                       |
| 618   | Dade   | 40  | Male   | No             |                                | Yes                           | FL resident  | 04/04/20          |                       |
| 619   | Dade   | 89  | Male   | No             |                                | Yes                           | FL resident  | 04/04/20          |                       |
| 620   | Dade   | 61  | Female | No             |                                | Yes                           | FL resident  | 04/04/20          |                       |
| 621   | Dade   | 67  | Male   | No             |                                | Yes                           | FL resident  | 04/04/20          |                       |
| 622   | Dade   | 76  | Male   | Unknown        |                                | Unknown                       | FL resident  | 04/04/20          |                       |
| 623   | Dade   | 52  | Male   | No             |                                | No                            | FL resident  | 04/04/20          |                       |
| 624   | Dade   | 49  | Male   | Yes            | FL; MI                         | Yes                           | FL resident  | 04/04/20          |                       |
| 625   | Dade   | 90  | Female | No             |                                | Yes                           | FL resident  | 04/04/20          |                       |
| 626   | Dade   | 103 | Female | No             |                                | Unknown                       | FL resident  | 04/04/20          |                       |
| 627   | Dade   | 78  | Female | No             |                                | Unknown                       | FL resident  | 04/04/20          |                       |
| 628   | Dade   | 84  | Male   | No             |                                | Yes                           | FL resident  | 04/04/20          |                       |
| 629   | Dade   | 58  | Male   | Unknown        |                                | Unknown                       | FL resident  | 04/04/20          |                       |
| 630   | Dade   | 80  | Female | No             |                                | No                            | FL resident  | 04/04/20          |                       |
| 631   | Dade   | 55  | Female | Unknown        |                                |                               | FL resident  | 04/04/20          |                       |
| 632   | Dade   | 79  | Male   | No             |                                | Unknown                       | FL resident  | 04/04/20          |                       |
| 633   | Dade   | 31  | Male   | Unknown        |                                | Unknown                       | FL resident  | 04/04/20          |                       |
| 634   | Dade   | 53  | Male   | No             |                                | Yes                           | FL resident  | 04/04/20          |                       |
| 635   | Dade   | 68  | Female | No             |                                | No                            | FL resident  | 04/05/20          |                       |
| 636   | Dade   | 68  | Female | No             |                                | No                            | FL resident  | 04/05/20          |                       |
| 637   | Dade   | 87  | Male   | No             |                                | Unknown                       | FL resident  | 04/05/20          |                       |
| 638   | Dade   | 67  | Male   | No             |                                | No                            | FL resident  | 04/05/20          |                       |
| 639   | Dade   | 72  | Male   | Unknown        |                                | Unknown                       | FL resident  | 04/05/20          |                       |
| 640   | Dade   | 63  | Male   | No             |                                | No                            | FL resident  | 04/05/20          |                       |
| 641   | Dade   | 63  | Male   | Unknown        |                                | Unknown                       | FL resident  | 04/05/20          |                       |
| 642   | Dade   | 74  | Male   | Unknown        |                                | Unknown                       | FL resident  | 04/05/20          |                       |
| 643   | Dade   | 83  | Female | No             |                                | No                            | FL resident  | 04/05/20          |                       |
| 644   | Dade   | 69  | Male   | Unknown        |                                | Yes                           | FL resident  | 04/05/20          |                       |
| 645   | Dade   | 61  | Female | No             |                                | Yes                           | FL resident  | 04/05/20          |                       |
| 646   | Dade   | 82  | Male   | No             |                                | Unknown                       | FL resident  | 04/06/20          |                       |

# Coronavirus: line list of deaths in Florida residents

Data verified as of May 24, 2020 at 10 AM

Data in this report are provisional and subject to change.

4 new deaths include those verified since May 23, 2020 at 9:25 AM

| Death | County | Age | Gender | Travel related | Travel detail | Contact with a confirmed case | Jurisdiction | Date case counted | Deaths verified today |
|-------|--------|-----|--------|----------------|---------------|-------------------------------|--------------|-------------------|-----------------------|
| 647   | Dade   | 63  | Male   | No             |               | Yes                           | FL resident  | 04/06/20          |                       |
| 648   | Dade   | 90  | Female | No             |               | Yes                           | FL resident  | 04/06/20          |                       |
| 649   | Dade   | 63  | Male   | No             |               | No                            | FL resident  | 04/06/20          |                       |
| 650   | Dade   | 89  | Male   | No             |               | No                            | FL resident  | 04/06/20          |                       |
| 651   | Dade   | 70  | Male   | No             |               | No                            | FL resident  | 04/06/20          |                       |
| 652   | Dade   | 86  | Male   | No             |               | No                            | FL resident  | 04/06/20          |                       |
| 653   | Dade   | 89  | Female | No             |               | Yes                           | FL resident  | 04/06/20          |                       |
| 654   | Dade   | 80  | Male   | No             |               | Unknown                       | FL resident  | 04/06/20          |                       |
| 655   | Dade   | 78  | Female | No             |               | Yes                           | FL resident  | 04/06/20          |                       |
| 656   | Dade   | 82  | Male   | Unknown        |               | Unknown                       | FL resident  | 04/06/20          |                       |
| 657   | Dade   | 73  | Female | No             |               | Unknown                       | FL resident  | 04/06/20          |                       |
| 658   | Dade   | 72  | Female | No             |               | Yes                           | FL resident  | 04/06/20          |                       |
| 659   | Dade   | 82  | Female | Unknown        |               | Unknown                       | FL resident  | 04/06/20          |                       |
| 660   | Dade   | 68  | Male   | No             |               | Unknown                       | FL resident  | 04/06/20          |                       |
| 661   | Dade   | 52  | Male   | Unknown        |               | Unknown                       | FL resident  | 04/06/20          |                       |
| 662   | Dade   | 68  | Male   | No             |               | Unknown                       | FL resident  | 04/07/20          |                       |
| 663   | Dade   | 76  | Male   | No             |               | No                            | FL resident  | 04/07/20          |                       |
| 664   | Dade   | 91  | Male   | No             |               | No                            | FL resident  | 04/07/20          |                       |
| 665   | Dade   | 50  | Male   | Unknown        |               | Unknown                       | FL resident  | 04/07/20          |                       |
| 666   | Dade   | 95  | Male   | No             |               | Yes                           | FL resident  | 04/07/20          |                       |
| 667   | Dade   | 74  | Male   | Unknown        |               | No                            | FL resident  | 04/07/20          |                       |
| 668   | Dade   | 48  | Female | No             |               | Unknown                       | FL resident  | 04/07/20          |                       |
| 669   | Dade   | 77  | Male   | No             |               | Yes                           | FL resident  | 04/07/20          |                       |
| 670   | Dade   | 72  | Female | No             |               | Yes                           | FL resident  | 04/07/20          |                       |
| 671   | Dade   | 82  | Male   | Unknown        |               | Yes                           | FL resident  | 04/07/20          |                       |
| 672   | Dade   | 68  | Female | Unknown        |               | Unknown                       | FL resident  | 04/07/20          |                       |
| 673   | Dade   | 91  | Male   | No             |               | Unknown                       | FL resident  | 04/07/20          |                       |
| 674   | Dade   | 85  | Male   | Unknown        |               | Unknown                       | FL resident  | 04/07/20          |                       |
| 675   | Dade   | 56  | Male   | Yes            | IL            | Yes                           | FL resident  | 04/07/20          |                       |
| 676   | Dade   | 88  | Male   | No             |               | Unknown                       | FL resident  | 04/08/20          |                       |
| 677   | Dade   | 90  | Male   | No             |               | Yes                           | FL resident  | 04/08/20          |                       |
| 678   | Dade   | 73  | Male   | No             |               | Unknown                       | FL resident  | 04/08/20          |                       |
| 679   | Dade   | 87  | Male   | No             |               | Yes                           | FL resident  | 04/08/20          |                       |
| 680   | Dade   | 84  | Female | No             |               | Yes                           | FL resident  | 04/08/20          |                       |
| 681   | Dade   | 60  | Male   | Yes            | VA            | Yes                           | FL resident  | 04/08/20          |                       |
| 682   | Dade   | 56  | Female | No             |               | Unknown                       | FL resident  | 04/08/20          |                       |
| 683   | Dade   | 94  | Male   | Unknown        |               | No                            | FL resident  | 04/08/20          |                       |
| 684   | Dade   | 68  | Female | No             |               | Yes                           | FL resident  | 04/08/20          |                       |
| 685   | Dade   | 65  | Male   | No             |               | No                            | FL resident  | 04/08/20          |                       |
| 686   | Dade   | 44  | Male   | No             |               | Yes                           | FL resident  | 04/08/20          |                       |
| 687   | Dade   | 57  | Female | No             |               | No                            | FL resident  | 04/08/20          |                       |
| 688   | Dade   | 92  | Male   | No             |               | Yes                           | FL resident  | 04/08/20          |                       |
| 689   | Dade   | 68  | Female | No             |               | Unknown                       | FL resident  | 04/08/20          |                       |
| 690   | Dade   | 92  | Male   | No             |               | Yes                           | FL resident  | 04/08/20          |                       |
| 691   | Dade   | 66  | Female | No             |               | Unknown                       | FL resident  | 04/08/20          |                       |
| 692   | Dade   | 65  | Male   | No             |               | Unknown                       | FL resident  | 04/08/20          |                       |
| 693   | Dade   | 65  | Male   | No             |               | Unknown                       | FL resident  | 04/08/20          |                       |
| 694   | Dade   | 68  | Male   | No             |               | No                            | FL resident  | 04/08/20          |                       |
| 695   | Dade   | 91  | Female | No             |               | Unknown                       | FL resident  | 04/08/20          |                       |
| 696   | Dade   | 81  | Male   | No             |               | Unknown                       | FL resident  | 04/08/20          |                       |
| 697   | Dade   | 91  | Male   | No             |               | Yes                           | FL resident  | 04/08/20          |                       |
| 698   | Dade   | 72  | Male   | No             |               | Yes                           | FL resident  | 04/08/20          |                       |
| 699   | Dade   | 96  | Female | Unknown        |               | Yes                           | FL resident  | 04/08/20          |                       |
| 700   | Dade   | 82  | Female | No             |               | Yes                           | FL resident  | 04/08/20          |                       |
| 701   | Dade   | 72  | Female | No             |               | Yes                           | FL resident  | 04/09/20          |                       |
| 702   | Dade   | 95  | Female | No             |               | Yes                           | FL resident  | 04/09/20          |                       |
| 703   | Dade   | 77  | Male   | No             |               | Unknown                       | FL resident  | 04/09/20          |                       |
| 704   | Dade   | 80  | Female | No             |               | Unknown                       | FL resident  | 04/09/20          |                       |
| 705   | Dade   | 74  | Male   | No             |               | No                            | FL resident  | 04/09/20          |                       |

# Coronavirus: line list of deaths in Florida residents

Data verified as of May 24, 2020 at 10 AM

Data in this report are provisional and subject to change.

4 new deaths include those verified since May 23, 2020 at 9:25 AM

| Death | County | Age | Gender | Travel related | Travel detail | Contact with a confirmed case | Jurisdiction | Date case counted | Deaths verified today |
|-------|--------|-----|--------|----------------|---------------|-------------------------------|--------------|-------------------|-----------------------|
| 706   | Dade   | 67  | Male   | Unknown        |               | Unknown                       | FL resident  | 04/09/20          |                       |
| 707   | Dade   | 90  | Female | No             |               | Yes                           | FL resident  | 04/09/20          |                       |
| 708   | Dade   | 63  | Female | Unknown        |               |                               | FL resident  | 04/09/20          |                       |
| 709   | Dade   | 79  | Female | Unknown        |               | No                            | FL resident  | 04/09/20          |                       |
| 710   | Dade   | 94  | Female | No             |               | Unknown                       | FL resident  | 04/09/20          |                       |
| 711   | Dade   | 83  | Male   | No             |               | Yes                           | FL resident  | 04/09/20          |                       |
| 712   | Dade   | 38  | Female | No             |               | No                            | FL resident  | 04/09/20          |                       |
| 713   | Dade   | 67  | Female | No             |               | Unknown                       | FL resident  | 04/09/20          |                       |
| 714   | Dade   | 76  | Male   | Unknown        |               | Yes                           | FL resident  | 04/09/20          |                       |
| 715   | Dade   | 70  | Male   | No             |               | Yes                           | FL resident  | 04/09/20          |                       |
| 716   | Dade   | 73  | Male   | No             |               | Yes                           | FL resident  | 04/10/20          |                       |
| 717   | Dade   | 79  | Male   | No             |               | Yes                           | FL resident  | 04/10/20          |                       |
| 718   | Dade   | 69  | Female | Unknown        |               | Unknown                       | FL resident  | 04/10/20          |                       |
| 719   | Dade   | 57  | Male   | Unknown        |               | Unknown                       | FL resident  | 04/10/20          |                       |
| 720   | Dade   | 75  | Male   | Unknown        |               | Yes                           | FL resident  | 04/10/20          |                       |
| 721   | Dade   | 81  | Female | Yes            | NY            | Yes                           | FL resident  | 04/10/20          |                       |
| 722   | Dade   | 71  | Male   | No             |               | Yes                           | FL resident  | 04/10/20          |                       |
| 723   | Dade   | 75  | Male   | No             |               | Unknown                       | FL resident  | 04/10/20          |                       |
| 724   | Dade   | 65  | Male   | No             |               | Unknown                       | FL resident  | 04/10/20          |                       |
| 725   | Dade   | 86  | Male   | No             |               | Unknown                       | FL resident  | 04/10/20          |                       |
| 726   | Dade   | 92  | Male   | No             |               | Yes                           | FL resident  | 04/10/20          |                       |
| 727   | Dade   | 65  | Male   | Unknown        |               |                               | FL resident  | 04/10/20          |                       |
| 728   | Dade   | 88  | Male   | No             |               | No                            | FL resident  | 04/10/20          |                       |
| 729   | Dade   | 61  | Male   | No             |               | Unknown                       | FL resident  | 04/11/20          |                       |
| 730   | Dade   | 90  | Male   | No             |               | No                            | FL resident  | 04/11/20          |                       |
| 731   | Dade   | 68  | Male   | No             |               | Yes                           | FL resident  | 04/11/20          |                       |
| 732   | Dade   | 75  | Female | No             |               | No                            | FL resident  | 04/11/20          |                       |
| 733   | Dade   | 73  | Male   | No             |               | Yes                           | FL resident  | 04/11/20          |                       |
| 734   | Dade   | 66  | Male   | No             |               | No                            | FL resident  | 04/11/20          |                       |
| 735   | Dade   | 66  | Male   | Unknown        |               | Unknown                       | FL resident  | 04/11/20          |                       |
| 736   | Dade   | 55  | Female | No             |               | No                            | FL resident  | 04/11/20          |                       |
| 737   | Dade   | 71  | Female | No             |               | No                            | FL resident  | 04/11/20          |                       |
| 738   | Dade   | 42  | Female | No             |               | No                            | FL resident  | 04/11/20          |                       |
| 739   | Dade   | 72  | Male   | No             |               | Unknown                       | FL resident  | 04/11/20          |                       |
| 740   | Dade   | 75  | Male   | Unknown        |               | Unknown                       | FL resident  | 04/11/20          |                       |
| 741   | Dade   | 75  | Female | Unknown        |               | Unknown                       | FL resident  | 04/11/20          |                       |
| 742   | Dade   | 55  | Male   | No             |               | Unknown                       | FL resident  | 04/11/20          |                       |
| 743   | Dade   | 65  | Female | Unknown        |               |                               | FL resident  | 04/11/20          |                       |
| 744   | Dade   | 80  | Female | No             |               | No                            | FL resident  | 04/11/20          |                       |
| 745   | Dade   | 69  | Female | No             |               | Yes                           | FL resident  | 04/11/20          |                       |
| 746   | Dade   | 85  | Female | No             |               | Unknown                       | FL resident  | 04/11/20          |                       |
| 747   | Dade   | 67  | Male   | No             |               | Unknown                       | FL resident  | 04/11/20          |                       |
| 748   | Dade   | 81  | Female | No             |               | No                            | FL resident  | 04/12/20          |                       |
| 749   | Dade   | 61  | Male   | No             |               | Unknown                       | FL resident  | 04/12/20          |                       |
| 750   | Dade   | 78  | Male   | No             |               | No                            | FL resident  | 04/12/20          |                       |
| 751   | Dade   | 87  | Male   | Unknown        |               | Unknown                       | FL resident  | 04/12/20          |                       |
| 752   | Dade   | 81  | Female | Unknown        |               | Yes                           | FL resident  | 04/12/20          |                       |
| 753   | Dade   | 72  | Male   | No             |               | Yes                           | FL resident  | 04/12/20          |                       |
| 754   | Dade   | 67  | Female | No             |               | Yes                           | FL resident  | 04/12/20          |                       |
| 755   | Dade   | 98  | Female | No             |               | Unknown                       | FL resident  | 04/12/20          |                       |
| 756   | Dade   | 97  | Male   | Unknown        |               | Unknown                       | FL resident  | 04/12/20          |                       |
| 757   | Dade   | 54  | Male   | No             |               | Yes                           | FL resident  | 04/12/20          |                       |
| 758   | Dade   | 84  | Male   | No             |               | Yes                           | FL resident  | 04/12/20          |                       |
| 759   | Dade   | 66  | Female | Unknown        |               |                               | FL resident  | 04/12/20          |                       |
| 760   | Dade   | 50  | Male   | Unknown        |               | Unknown                       | FL resident  | 04/12/20          |                       |
| 761   | Dade   | 88  | Female | No             |               | Unknown                       | FL resident  | 04/12/20          |                       |
| 762   | Dade   | 83  | Male   | No             |               | Yes                           | FL resident  | 04/13/20          |                       |
| 763   | Dade   | 72  | Female | Unknown        |               | Unknown                       | FL resident  | 04/13/20          |                       |
| 764   | Dade   | 80  | Male   | No             |               | Yes                           | FL resident  | 04/13/20          |                       |

# Coronavirus: line list of deaths in Florida residents

Data verified as of May 24, 2020 at 10 AM

Data in this report are provisional and subject to change.

4 new deaths include those verified since May 23, 2020 at 9:25 AM

| Death | County | Age | Gender | Travel related | Travel detail | Contact with a confirmed case | Jurisdiction | Date case counted | Deaths verified today |
|-------|--------|-----|--------|----------------|---------------|-------------------------------|--------------|-------------------|-----------------------|
| 765   | Dade   | 94  | Female | Unknown        |               | Unknown                       | FL resident  | 04/13/20          |                       |
| 766   | Dade   | 72  | Male   | No             |               |                               | FL resident  | 04/13/20          |                       |
| 767   | Dade   | 88  | Male   | No             |               | Unknown                       | FL resident  | 04/13/20          |                       |
| 768   | Dade   | 67  | Male   | No             |               | Yes                           | FL resident  | 04/13/20          |                       |
| 769   | Dade   | 87  | Female | No             |               | Yes                           | FL resident  | 04/13/20          |                       |
| 770   | Dade   | 89  | Female | No             |               | Unknown                       | FL resident  | 04/13/20          |                       |
| 771   | Dade   | 72  | Male   | No             |               | Unknown                       | FL resident  | 04/13/20          |                       |
| 772   | Dade   | 59  | Female | No             |               | No                            | FL resident  | 04/13/20          |                       |
| 773   | Dade   | 87  | Female | No             |               | Unknown                       | FL resident  | 04/13/20          |                       |
| 774   | Dade   | 79  | Male   | No             |               | Unknown                       | FL resident  | 04/13/20          |                       |
| 775   | Dade   | 65  | Male   | No             |               | Unknown                       | FL resident  | 04/13/20          |                       |
| 776   | Dade   | 47  | Male   | No             |               | Yes                           | FL resident  | 04/13/20          |                       |
| 777   | Dade   | 76  | Female | No             |               | No                            | FL resident  | 04/14/20          |                       |
| 778   | Dade   | 76  | Female | Unknown        |               | Unknown                       | FL resident  | 04/14/20          |                       |
| 779   | Dade   | 81  | Female | No             |               | Yes                           | FL resident  | 04/14/20          |                       |
| 780   | Dade   | 86  | Female | Unknown        |               | Yes                           | FL resident  | 04/14/20          |                       |
| 781   | Dade   | 51  | Female | Unknown        |               | Yes                           | FL resident  | 04/14/20          |                       |
| 782   | Dade   | 82  | Female | No             |               | Yes                           | FL resident  | 04/14/20          |                       |
| 783   | Dade   | 60  | Female | Unknown        |               | Yes                           | FL resident  | 04/14/20          |                       |
| 784   | Dade   | 80  | Female | Unknown        |               | Unknown                       | FL resident  | 04/14/20          |                       |
| 785   | Dade   | 74  | Male   | Unknown        |               | No                            | FL resident  | 04/14/20          |                       |
| 786   | Dade   | 58  | Male   | Unknown        |               |                               | FL resident  | 04/14/20          |                       |
| 787   | Dade   | 81  | Male   | No             |               | Yes                           | FL resident  | 04/14/20          |                       |
| 788   | Dade   | 87  | Male   | No             |               | Yes                           | FL resident  | 04/14/20          |                       |
| 789   | Dade   | 69  | Female | Unknown        |               | Unknown                       | FL resident  | 04/14/20          |                       |
| 790   | Dade   | 80  | Female | No             |               | Yes                           | FL resident  | 04/14/20          |                       |
| 791   | Dade   | 98  | Female | Unknown        |               |                               | FL resident  | 04/14/20          |                       |
| 792   | Dade   | 89  | Male   | No             |               | Unknown                       | FL resident  | 04/14/20          |                       |
| 793   | Dade   | 82  | Female | Unknown        |               | Unknown                       | FL resident  | 04/14/20          |                       |
| 794   | Dade   | 54  | Female | No             |               | Unknown                       | FL resident  | 04/14/20          |                       |
| 795   | Dade   | 81  | Male   | No             |               | Yes                           | FL resident  | 04/14/20          |                       |
| 796   | Dade   | 69  | Female | Unknown        |               | Unknown                       | FL resident  | 04/14/20          |                       |
| 797   | Dade   | 58  | Male   | No             |               | Yes                           | FL resident  | 04/14/20          |                       |
| 798   | Dade   | 92  | Female | No             |               | Unknown                       | FL resident  | 04/14/20          |                       |
| 799   | Dade   | 89  | Male   | No             |               | Yes                           | FL resident  | 04/14/20          |                       |
| 800   | Dade   | 73  | Female | No             |               | Unknown                       | FL resident  | 04/15/20          |                       |
| 801   | Dade   | 88  | Female | No             |               | Unknown                       | FL resident  | 04/15/20          |                       |
| 802   | Dade   | 84  | Male   | Unknown        |               | Yes                           | FL resident  | 04/15/20          |                       |
| 803   | Dade   | 74  | Male   | Unknown        |               | Yes                           | FL resident  | 04/15/20          |                       |
| 804   | Dade   | 93  | Female | No             |               | Unknown                       | FL resident  | 04/15/20          |                       |
| 805   | Dade   | 78  | Male   | No             |               | Yes                           | FL resident  | 04/15/20          |                       |
| 806   | Dade   | 83  | Female | No             |               | Yes                           | FL resident  | 04/15/20          |                       |
| 807   | Dade   | 86  | Female | Unknown        |               |                               | FL resident  | 04/15/20          |                       |
| 808   | Dade   | 87  | Male   | Unknown        |               | Unknown                       | FL resident  | 04/15/20          |                       |
| 809   | Dade   | 72  | Male   | No             |               | Yes                           | FL resident  | 04/15/20          |                       |
| 810   | Dade   | 67  | Male   | No             |               | Yes                           | FL resident  | 04/15/20          |                       |
| 811   | Dade   | 53  | Male   | Unknown        |               |                               | FL resident  | 04/15/20          |                       |
| 812   | Dade   | 61  | Male   | No             |               | Yes                           | FL resident  | 04/15/20          |                       |
| 813   | Dade   | 60  | Male   | No             |               | No                            | FL resident  | 04/16/20          |                       |
| 814   | Dade   | 89  | Female | No             |               | Unknown                       | FL resident  | 04/16/20          |                       |
| 815   | Dade   | 55  | Male   | Unknown        |               | Yes                           | FL resident  | 04/16/20          |                       |
| 816   | Dade   | 79  | Male   | Unknown        |               | Unknown                       | FL resident  | 04/16/20          |                       |
| 817   | Dade   | 69  | Female | No             |               | Unknown                       | FL resident  | 04/16/20          |                       |
| 818   | Dade   | 83  | Male   | No             |               | Yes                           | FL resident  | 04/16/20          |                       |
| 819   | Dade   | 96  | Female | No             |               | Yes                           | FL resident  | 04/16/20          |                       |
| 820   | Dade   | 71  | Male   | No             |               | Yes                           | FL resident  | 04/16/20          |                       |
| 821   | Dade   | 93  | Male   | Unknown        |               |                               | FL resident  | 04/16/20          |                       |
| 822   | Dade   | 70  | Female | Yes            | NY            | Yes                           | FL resident  | 04/16/20          |                       |
| 823   | Dade   | 84  | Male   | No             |               | Unknown                       | FL resident  | 04/16/20          |                       |

# Coronavirus: line list of deaths in Florida residents

Data verified as of May 24, 2020 at 10 AM

Data in this report are provisional and subject to change.

4 new deaths include those verified since May 23, 2020 at 9:25 AM

| Death | County | Age | Gender | Travel related | Travel detail | Contact with a confirmed case | Jurisdiction | Date case counted | Deaths verified today |
|-------|--------|-----|--------|----------------|---------------|-------------------------------|--------------|-------------------|-----------------------|
| 824   | Dade   | 83  | Male   | Unknown        |               | Yes                           | FL resident  | 04/16/20          |                       |
| 825   | Dade   | 65  | Female | No             |               | No                            | FL resident  | 04/16/20          |                       |
| 826   | Dade   | 82  | Male   | Unknown        |               | No                            | FL resident  | 04/16/20          |                       |
| 827   | Dade   | 40  | Male   | No             |               | Unknown                       | FL resident  | 04/16/20          |                       |
| 828   | Dade   | 78  | Male   | No             |               | Unknown                       | FL resident  | 04/16/20          |                       |
| 829   | Dade   | 65  | Female | Unknown        |               | Unknown                       | FL resident  | 04/16/20          |                       |
| 830   | Dade   | 83  | Male   | Unknown        |               | Yes                           | FL resident  | 04/16/20          |                       |
| 831   | Dade   | 85  | Female | Unknown        |               | Unknown                       | FL resident  | 04/16/20          |                       |
| 832   | Dade   | 101 | Female | No             |               | Yes                           | FL resident  | 04/16/20          |                       |
| 833   | Dade   | 64  | Male   | No             |               | Yes                           | FL resident  | 04/16/20          |                       |
| 834   | Dade   | 87  | Male   | No             |               | Unknown                       | FL resident  | 04/16/20          |                       |
| 835   | Dade   | 80  | Male   | Unknown        |               | Unknown                       | FL resident  | 04/16/20          | Yes                   |
| 836   | Dade   | 94  | Male   | No             |               | Yes                           | FL resident  | 04/17/20          |                       |
| 837   | Dade   | 86  | Female | Unknown        |               |                               | FL resident  | 04/17/20          |                       |
| 838   | Dade   | 70  | Male   | Unknown        |               | Unknown                       | FL resident  | 04/17/20          |                       |
| 839   | Dade   | 75  | Male   | No             |               | Unknown                       | FL resident  | 04/17/20          |                       |
| 840   | Dade   | 74  | Male   | No             |               | Yes                           | FL resident  | 04/17/20          |                       |
| 841   | Dade   | 85  | Female | No             |               | Unknown                       | FL resident  | 04/17/20          |                       |
| 842   | Dade   | 89  | Male   | No             |               | Yes                           | FL resident  | 04/17/20          |                       |
| 843   | Dade   | 87  | Female | No             |               | No                            | FL resident  | 04/17/20          |                       |
| 844   | Dade   | 81  | Male   | Unknown        |               |                               | FL resident  | 04/17/20          |                       |
| 845   | Dade   | 82  | Female | Unknown        |               |                               | FL resident  | 04/17/20          |                       |
| 846   | Dade   | 95  | Male   | No             |               | Yes                           | FL resident  | 04/17/20          |                       |
| 847   | Dade   | 96  | Male   | No             |               | No                            | FL resident  | 04/17/20          |                       |
| 848   | Dade   | 69  | Male   | No             |               | Yes                           | FL resident  | 04/17/20          |                       |
| 849   | Dade   | 78  | Male   | Unknown        |               | Unknown                       | FL resident  | 04/17/20          |                       |
| 850   | Dade   | 91  | Male   | No             |               | Yes                           | FL resident  | 04/17/20          |                       |
| 851   | Dade   | 91  | Female | No             |               | Yes                           | FL resident  | 04/17/20          |                       |
| 852   | Dade   | 50  | Male   | No             |               | Unknown                       | FL resident  | 04/17/20          |                       |
| 853   | Dade   | 65  | Female | Unknown        |               | Unknown                       | FL resident  | 04/17/20          |                       |
| 854   | Dade   | 85  | Male   | Unknown        |               | Unknown                       | FL resident  | 04/17/20          |                       |
| 855   | Dade   | 86  | Female | No             |               | No                            | FL resident  | 04/17/20          |                       |
| 856   | Dade   | 88  | Male   | No             |               | Unknown                       | FL resident  | 04/18/20          |                       |
| 857   | Dade   | 72  | Male   | No             |               | No                            | FL resident  | 04/18/20          |                       |
| 858   | Dade   | 69  | Female | Unknown        |               | Unknown                       | FL resident  | 04/18/20          |                       |
| 859   | Dade   | 88  | Male   | Unknown        |               | Unknown                       | FL resident  | 04/18/20          |                       |
| 860   | Dade   | 85  | Female | Unknown        |               | Unknown                       | FL resident  | 04/18/20          |                       |
| 861   | Dade   | 76  | Male   | No             |               | Unknown                       | FL resident  | 04/18/20          |                       |
| 862   | Dade   | 96  | Female | No             |               | Unknown                       | FL resident  | 04/18/20          |                       |
| 863   | Dade   | 26  | Male   | No             |               | Unknown                       | FL resident  | 04/18/20          |                       |
| 864   | Dade   | 96  | Male   | No             |               | No                            | FL resident  | 04/18/20          |                       |
| 865   | Dade   | 74  | Male   | No             |               | Yes                           | FL resident  | 04/19/20          |                       |
| 866   | Dade   | 94  | Female | No             |               | Yes                           | FL resident  | 04/19/20          |                       |
| 867   | Dade   | 66  | Female | No             |               | Yes                           | FL resident  | 04/19/20          |                       |
| 868   | Dade   | 72  | Male   | Unknown        |               |                               | FL resident  | 04/19/20          |                       |
| 869   | Dade   | 91  | Female | Unknown        |               | Unknown                       | FL resident  | 04/19/20          |                       |
| 870   | Dade   | 50  | Male   | No             |               | Yes                           | FL resident  | 04/19/20          |                       |
| 871   | Dade   | 88  | Female | No             |               | Yes                           | FL resident  | 04/19/20          |                       |
| 872   | Dade   | 68  | Male   | No             |               | Yes                           | FL resident  | 04/19/20          |                       |
| 873   | Dade   | 81  | Female | Unknown        |               | Unknown                       | FL resident  | 04/19/20          |                       |
| 874   | Dade   | 82  | Male   | Unknown        |               | Unknown                       | FL resident  | 04/19/20          |                       |
| 875   | Dade   | 82  | Male   | No             |               | Yes                           | FL resident  | 04/19/20          |                       |
| 876   | Dade   | 95  | Female | No             |               | Yes                           | FL resident  | 04/19/20          |                       |
| 877   | Dade   | 87  | Female | Unknown        |               |                               | FL resident  | 04/19/20          |                       |
| 878   | Dade   | 74  | Male   | Unknown        |               |                               | FL resident  | 04/19/20          |                       |
| 879   | Dade   | 75  | Female | Unknown        |               | Yes                           | FL resident  | 04/19/20          |                       |
| 880   | Dade   | 80  | Male   | No             |               | Yes                           | FL resident  | 04/19/20          |                       |
| 881   | Dade   | 74  | Male   | Unknown        |               | Yes                           | FL resident  | 04/19/20          |                       |
| 882   | Dade   | 88  | Female | No             |               | Yes                           | FL resident  | 04/19/20          |                       |

# Coronavirus: line list of deaths in Florida residents

Data verified as of May 24, 2020 at 10 AM

Data in this report are provisional and subject to change.

4 new deaths include those verified since May 23, 2020 at 9:25 AM

| Death | County | Age | Gender | Travel related | Travel detail            | Contact with a confirmed case | Jurisdiction | Date case counted | Deaths verified today |
|-------|--------|-----|--------|----------------|--------------------------|-------------------------------|--------------|-------------------|-----------------------|
| 883   | Dade   | 77  | Female | No             |                          | No                            | FL resident  | 04/19/20          |                       |
| 884   | Dade   | 80  | Male   | No             |                          | Unknown                       | FL resident  | 04/19/20          |                       |
| 885   | Dade   | 81  | Female | No             |                          | Yes                           | FL resident  | 04/19/20          |                       |
| 886   | Dade   | 89  | Female | No             |                          | Yes                           | FL resident  | 04/20/20          |                       |
| 887   | Dade   | 70  | Female | No             |                          |                               | FL resident  | 04/20/20          |                       |
| 888   | Dade   | 70  | Male   | No             |                          | Yes                           | FL resident  | 04/20/20          |                       |
| 889   | Dade   | 68  | Male   | Yes            | FAROE ISLANDS (MALVINAS) | Yes                           | FL resident  | 04/20/20          |                       |
| 890   | Dade   | 64  | Male   | Unknown        |                          | Unknown                       | FL resident  | 04/20/20          |                       |
| 891   | Dade   | 76  | Female | Unknown        |                          | Unknown                       | FL resident  | 04/20/20          |                       |
| 892   | Dade   | 95  | Male   | No             |                          | Unknown                       | FL resident  | 04/20/20          |                       |
| 893   | Dade   | 82  | Male   | No             |                          | Unknown                       | FL resident  | 04/20/20          |                       |
| 894   | Dade   | 92  | Male   | No             |                          | No                            | FL resident  | 04/20/20          |                       |
| 895   | Dade   | 68  | Female | No             |                          | Yes                           | FL resident  | 04/20/20          |                       |
| 896   | Dade   | 69  | Male   | Unknown        |                          | Unknown                       | FL resident  | 04/20/20          |                       |
| 897   | Dade   | 92  | Male   | No             |                          | Unknown                       | FL resident  | 04/20/20          |                       |
| 898   | Dade   | 90  | Male   | No             |                          | Yes                           | FL resident  | 04/20/20          |                       |
| 899   | Dade   | 92  | Female | No             |                          | Unknown                       | FL resident  | 04/20/20          |                       |
| 900   | Dade   | 81  | Male   | No             |                          | Unknown                       | FL resident  | 04/20/20          |                       |
| 901   | Dade   | 54  | Female | Unknown        |                          |                               | FL resident  | 04/21/20          |                       |
| 902   | Dade   | 79  | Male   | No             |                          | Yes                           | FL resident  | 04/21/20          |                       |
| 903   | Dade   | 78  | Male   | No             |                          | Yes                           | FL resident  | 04/21/20          |                       |
| 904   | Dade   | 94  | Male   | Unknown        |                          | Yes                           | FL resident  | 04/21/20          |                       |
| 905   | Dade   | 62  | Male   | No             |                          | Yes                           | FL resident  | 04/21/20          |                       |
| 906   | Dade   | 64  | Male   | Unknown        |                          |                               | FL resident  | 04/21/20          |                       |
| 907   | Dade   | 80  | Male   | No             |                          | Yes                           | FL resident  | 04/21/20          |                       |
| 908   | Dade   | 93  | Male   | No             |                          | Unknown                       | FL resident  | 04/21/20          |                       |
| 909   | Dade   | 96  | Female | No             |                          | Unknown                       | FL resident  | 04/21/20          |                       |
| 910   | Dade   | 77  | Male   | Unknown        |                          | Unknown                       | FL resident  | 04/21/20          |                       |
| 911   | Dade   | 89  | Female | No             |                          | Unknown                       | FL resident  | 04/22/20          |                       |
| 912   | Dade   | 76  | Female | No             |                          | Yes                           | FL resident  | 04/22/20          |                       |
| 913   | Dade   | 75  | Male   | No             |                          | Unknown                       | FL resident  | 04/22/20          |                       |
| 914   | Dade   | 88  | Male   | No             |                          | Unknown                       | FL resident  | 04/22/20          |                       |
| 915   | Dade   | 91  | Female | No             |                          | Yes                           | FL resident  | 04/22/20          |                       |
| 916   | Dade   | 85  | Male   | No             |                          | Yes                           | FL resident  | 04/22/20          |                       |
| 917   | Dade   | 62  | Male   | Unknown        |                          | Unknown                       | FL resident  | 04/22/20          |                       |
| 918   | Dade   | 91  | Male   | No             |                          | Yes                           | FL resident  | 04/22/20          |                       |
| 919   | Dade   | 68  | Female | No             |                          | Yes                           | FL resident  | 04/22/20          |                       |
| 920   | Dade   | 85  | Female | No             |                          | Yes                           | FL resident  | 04/22/20          |                       |
| 921   | Dade   | 86  | Female | No             |                          | Yes                           | FL resident  | 04/22/20          |                       |
| 922   | Dade   | 84  | Female | No             |                          | Yes                           | FL resident  | 04/23/20          |                       |
| 923   | Dade   | 74  | Male   | No             |                          | Unknown                       | FL resident  | 04/23/20          |                       |
| 924   | Dade   | 90  | Female | No             |                          | Yes                           | FL resident  | 04/23/20          |                       |
| 925   | Dade   | 86  | Male   | No             |                          | Unknown                       | FL resident  | 04/23/20          |                       |
| 926   | Dade   | 88  | Female | No             |                          | Yes                           | FL resident  | 04/23/20          |                       |
| 927   | Dade   | 82  | Female | Unknown        |                          | Unknown                       | FL resident  | 04/23/20          |                       |
| 928   | Dade   | 87  | Male   | No             |                          | Unknown                       | FL resident  | 04/23/20          |                       |
| 929   | Dade   | 71  | Male   | No             |                          | Unknown                       | FL resident  | 04/23/20          |                       |
| 930   | Dade   | 76  | Female | No             |                          | Unknown                       | FL resident  | 04/23/20          |                       |
| 931   | Dade   | 68  | Female | No             |                          | Yes                           | FL resident  | 04/23/20          |                       |
| 932   | Dade   | 77  | Male   | No             |                          | No                            | FL resident  | 04/23/20          |                       |
| 933   | Dade   | 88  | Female | Unknown        |                          |                               | FL resident  | 04/23/20          |                       |
| 934   | Dade   | 77  | Male   | No             |                          | Yes                           | FL resident  | 04/23/20          |                       |
| 935   | Dade   | 91  | Female | No             |                          |                               | FL resident  | 04/23/20          |                       |
| 936   | Dade   | 48  | Male   | Unknown        |                          |                               | FL resident  | 04/24/20          |                       |
| 937   | Dade   | 91  | Male   | No             |                          | Unknown                       | FL resident  | 04/24/20          |                       |
| 938   | Dade   | 83  | Female | Unknown        |                          | Unknown                       | FL resident  | 04/24/20          |                       |
| 939   | Dade   | 85  | Female | Unknown        |                          |                               | FL resident  | 04/24/20          |                       |
| 940   | Dade   | 85  | Female | Unknown        |                          | Yes                           | FL resident  | 04/24/20          |                       |

# Coronavirus: line list of deaths in Florida residents

Data verified as of May 24, 2020 at 10 AM

Data in this report are provisional and subject to change.

4 new deaths include those verified since May 23, 2020 at 9:25 AM

| Death | County | Age | Gender | Travel related | Travel detail | Contact with a confirmed case | Jurisdiction | Date case counted | Deaths verified today |
|-------|--------|-----|--------|----------------|---------------|-------------------------------|--------------|-------------------|-----------------------|
| 941   | Dade   | 66  | Female | No             |               | No                            | FL resident  | 04/24/20          |                       |
| 942   | Dade   | 77  | Male   | Unknown        |               |                               | FL resident  | 04/24/20          |                       |
| 943   | Dade   | 44  | Male   | No             |               | Yes                           | FL resident  | 04/24/20          |                       |
| 944   | Dade   | 69  | Male   | No             |               | No                            | FL resident  | 04/24/20          |                       |
| 945   | Dade   | 96  | Male   | No             |               | Yes                           | FL resident  | 04/24/20          |                       |
| 946   | Dade   | 71  | Male   | No             |               | No                            | FL resident  | 04/25/20          |                       |
| 947   | Dade   | 81  | Male   | Unknown        |               |                               | FL resident  | 04/25/20          |                       |
| 948   | Dade   | 84  | Female | No             |               | No                            | FL resident  | 04/25/20          |                       |
| 949   | Dade   | 85  | Female | No             |               |                               | FL resident  | 04/25/20          |                       |
| 950   | Dade   | 70  | Female | No             |               | Unknown                       | FL resident  | 04/25/20          |                       |
| 951   | Dade   | 72  | Male   | Unknown        |               | Yes                           | FL resident  | 04/25/20          |                       |
| 952   | Dade   | 91  | Female | No             |               | Unknown                       | FL resident  | 04/25/20          |                       |
| 953   | Dade   | 94  | Female | No             |               | No                            | FL resident  | 04/26/20          |                       |
| 954   | Dade   | 65  | Male   | Unknown        |               |                               | FL resident  | 04/26/20          |                       |
| 955   | Dade   | 59  | Female | Unknown        |               | No                            | FL resident  | 04/26/20          |                       |
| 956   | Dade   | 89  | Male   | Unknown        |               | Unknown                       | FL resident  | 04/26/20          |                       |
| 957   | Dade   | 87  | Female | No             |               | No                            | FL resident  | 04/26/20          |                       |
| 958   | Dade   | 71  | Male   | No             |               | Unknown                       | FL resident  | 04/26/20          |                       |
| 959   | Dade   | 96  | Female | Unknown        |               | No                            | FL resident  | 04/26/20          |                       |
| 960   | Dade   | 80  | Male   | No             |               | Yes                           | FL resident  | 04/27/20          |                       |
| 961   | Dade   | 82  | Female | Unknown        |               |                               | FL resident  | 04/27/20          |                       |
| 962   | Dade   | 81  | Female | No             |               | No                            | FL resident  | 04/27/20          |                       |
| 963   | Dade   | 84  | Female | No             |               | Yes                           | FL resident  | 04/27/20          |                       |
| 964   | Dade   | 57  | Female | No             |               | Yes                           | FL resident  | 04/27/20          |                       |
| 965   | Dade   | 88  | Female | No             |               | Yes                           | FL resident  | 04/27/20          |                       |
| 966   | Dade   | 83  | Male   | No             |               | Unknown                       | FL resident  | 04/27/20          |                       |
| 967   | Dade   | 96  | Male   | No             |               |                               | FL resident  | 04/27/20          |                       |
| 968   | Dade   | 86  | Female | No             |               |                               | FL resident  | 04/27/20          |                       |
| 969   | Dade   | 67  | Male   | No             |               | Unknown                       | FL resident  | 04/27/20          |                       |
| 970   | Dade   | 78  | Male   | No             |               |                               | FL resident  | 04/27/20          |                       |
| 971   | Dade   | 94  | Female | No             |               |                               | FL resident  | 04/27/20          |                       |
| 972   | Dade   | 96  | Female | No             |               |                               | FL resident  | 04/27/20          |                       |
| 973   | Dade   | 77  | Male   | No             |               | Unknown                       | FL resident  | 04/27/20          |                       |
| 974   | Dade   | 81  | Female | No             |               |                               | FL resident  | 04/27/20          |                       |
| 975   | Dade   | 85  | Female | Unknown        |               | Unknown                       | FL resident  | 04/27/20          |                       |
| 976   | Dade   | 89  | Female | No             |               |                               | FL resident  | 04/27/20          |                       |
| 977   | Dade   | 94  | Female | No             |               |                               | FL resident  | 04/27/20          |                       |
| 978   | Dade   | 94  | Female | No             |               |                               | FL resident  | 04/27/20          |                       |
| 979   | Dade   | 69  | Male   | Unknown        |               |                               | FL resident  | 04/27/20          |                       |
| 980   | Dade   | 60  | Female | No             |               | Yes                           | FL resident  | 04/27/20          |                       |
| 981   | Dade   | 79  | Female | Unknown        |               |                               | FL resident  | 04/27/20          |                       |
| 982   | Dade   | 82  | Male   | No             |               | Yes                           | FL resident  | 04/27/20          |                       |
| 983   | Dade   | 83  | Male   | No             |               | Yes                           | FL resident  | 04/27/20          |                       |
| 984   | Dade   | 87  | Male   | No             |               | Yes                           | FL resident  | 04/28/20          |                       |
| 985   | Dade   | 91  | Female | No             |               | Yes                           | FL resident  | 04/28/20          |                       |
| 986   | Dade   | 88  | Female | No             |               | Yes                           | FL resident  | 04/28/20          |                       |
| 987   | Dade   | 85  | Female | Unknown        |               | Unknown                       | FL resident  | 04/28/20          |                       |
| 988   | Dade   | 97  | Female | Unknown        |               | Unknown                       | FL resident  | 04/28/20          |                       |
| 989   | Dade   | 88  | Male   | Unknown        |               | Unknown                       | FL resident  | 04/28/20          |                       |
| 990   | Dade   | 73  | Male   | Unknown        |               | Unknown                       | FL resident  | 04/28/20          |                       |
| 991   | Dade   | 87  | Female | No             |               | Yes                           | FL resident  | 04/29/20          |                       |
| 992   | Dade   | 71  | Male   | No             |               | Yes                           | FL resident  | 04/29/20          |                       |
| 993   | Dade   | 80  | Male   | Unknown        |               | Yes                           | FL resident  | 04/29/20          |                       |
| 994   | Dade   | 72  | Male   | No             |               | Unknown                       | FL resident  | 04/29/20          |                       |
| 995   | Dade   | 93  | Male   | No             |               | No                            | FL resident  | 04/29/20          |                       |
| 996   | Dade   | 87  | Male   | No             |               | Yes                           | FL resident  | 04/29/20          |                       |
| 997   | Dade   | 69  | Male   | No             |               | Yes                           | FL resident  | 04/29/20          |                       |
| 998   | Dade   | 98  | Female | Unknown        |               | Unknown                       | FL resident  | 04/29/20          |                       |
| 999   | Dade   | 72  | Female | No             |               | No                            | FL resident  | 04/30/20          |                       |

# Coronavirus: line list of deaths in Florida residents

Data verified as of May 24, 2020 at 10 AM

Data in this report are provisional and subject to change.

4 new deaths include those verified since May 23, 2020 at 9:25 AM

| Death | County | Age | Gender | Travel related | Travel detail | Contact with a confirmed case | Jurisdiction | Date case counted | Deaths verified today |
|-------|--------|-----|--------|----------------|---------------|-------------------------------|--------------|-------------------|-----------------------|
| 1,000 | Dade   | 97  | Male   | Unknown        |               | Yes                           | FL resident  | 04/30/20          |                       |
| 1,001 | Dade   | 59  | Male   | Unknown        |               | Unknown                       | FL resident  | 04/30/20          |                       |
| 1,002 | Dade   | 64  | Male   | No             |               | Yes                           | FL resident  | 04/30/20          |                       |
| 1,003 | Dade   | 90  | Female | No             |               |                               | FL resident  | 04/30/20          |                       |
| 1,004 | Dade   | 71  | Male   | No             |               | Yes                           | FL resident  | 04/30/20          |                       |
| 1,005 | Dade   | 86  | Male   | No             |               | Unknown                       | FL resident  | 05/01/20          |                       |
| 1,006 | Dade   | 83  | Male   | Unknown        |               | Yes                           | FL resident  | 05/01/20          |                       |
| 1,007 | Dade   | 51  | Male   | Unknown        |               | Yes                           | FL resident  | 05/01/20          |                       |
| 1,008 | Dade   | 102 | Male   | No             |               | Unknown                       | FL resident  | 05/01/20          |                       |
| 1,009 | Dade   | 81  | Female | Unknown        |               |                               | FL resident  | 05/01/20          |                       |
| 1,010 | Dade   | 79  | Female | Unknown        |               | Unknown                       | FL resident  | 05/01/20          |                       |
| 1,011 | Dade   | 88  | Female | No             |               |                               | FL resident  | 05/02/20          |                       |
| 1,012 | Dade   | 88  | Female | No             |               | Unknown                       | FL resident  | 05/02/20          |                       |
| 1,013 | Dade   | 83  | Male   | Unknown        |               |                               | FL resident  | 05/02/20          |                       |
| 1,014 | Dade   | 79  | Male   | Unknown        |               |                               | FL resident  | 05/02/20          |                       |
| 1,015 | Dade   | 83  | Male   | Unknown        |               |                               | FL resident  | 05/02/20          |                       |
| 1,016 | Dade   | 92  | Male   | No             |               | Yes                           | FL resident  | 05/02/20          |                       |
| 1,017 | Dade   | 80  | Male   | No             |               | Unknown                       | FL resident  | 05/03/20          |                       |
| 1,018 | Dade   | 92  | Male   | Unknown        |               | Unknown                       | FL resident  | 05/03/20          |                       |
| 1,019 | Dade   | 73  | Male   | No             |               | No                            | FL resident  | 05/03/20          |                       |
| 1,020 | Dade   | 86  | Female | No             |               | Yes                           | FL resident  | 05/03/20          |                       |
| 1,021 | Dade   | 72  | Male   | Unknown        |               | Yes                           | FL resident  | 05/03/20          |                       |
| 1,022 | Dade   | 94  | Female | Unknown        |               |                               | FL resident  | 05/03/20          |                       |
| 1,023 | Dade   | 89  | Male   | No             |               | No                            | FL resident  | 05/03/20          |                       |
| 1,024 | Dade   | 88  | Female | No             |               | Yes                           | FL resident  | 05/03/20          |                       |
| 1,025 | Dade   | 89  | Male   | No             |               | Yes                           | FL resident  | 05/03/20          |                       |
| 1,026 | Dade   | 64  | Male   | No             |               | No                            | FL resident  | 05/03/20          |                       |
| 1,027 | Dade   | 86  | Female | Unknown        |               |                               | FL resident  | 05/03/20          |                       |
| 1,028 | Dade   | 84  | Female | No             |               | Unknown                       | FL resident  | 05/04/20          |                       |
| 1,029 | Dade   | 96  | Male   | No             |               | Yes                           | FL resident  | 05/04/20          |                       |
| 1,030 | Dade   | 88  | Male   | No             |               | Yes                           | FL resident  | 05/04/20          |                       |
| 1,031 | Dade   | 78  | Female | No             |               | Unknown                       | FL resident  | 05/04/20          |                       |
| 1,032 | Dade   | 56  | Male   | No             |               |                               | FL resident  | 05/04/20          |                       |
| 1,033 | Dade   | 95  | Male   | No             |               | Unknown                       | FL resident  | 05/04/20          |                       |
| 1,034 | Dade   | 91  | Male   | No             |               | Yes                           | FL resident  | 05/04/20          |                       |
| 1,035 | Dade   | 83  | Male   | Unknown        |               |                               | FL resident  | 05/05/20          |                       |
| 1,036 | Dade   | 84  | Male   | No             |               |                               | FL resident  | 05/05/20          |                       |
| 1,037 | Dade   | 88  | Male   | No             |               | Yes                           | FL resident  | 05/05/20          |                       |
| 1,038 | Dade   | 86  | Male   | No             |               | Yes                           | FL resident  | 05/05/20          |                       |
| 1,039 | Dade   | 79  | Male   | No             |               | Unknown                       | FL resident  | 05/05/20          |                       |
| 1,040 | Dade   | 49  | Female | No             |               | Yes                           | FL resident  | 05/05/20          |                       |
| 1,041 | Dade   | 69  | Female | Unknown        |               | Unknown                       | FL resident  | 05/05/20          |                       |
| 1,042 | Dade   | 89  | Male   | No             |               | Unknown                       | FL resident  | 05/05/20          |                       |
| 1,043 | Dade   | 93  | Male   | Unknown        |               | Unknown                       | FL resident  | 05/06/20          |                       |
| 1,044 | Dade   | 80  | Female | Unknown        |               |                               | FL resident  | 05/06/20          |                       |
| 1,045 | Dade   | 96  | Male   | No             |               |                               | FL resident  | 05/07/20          |                       |
| 1,046 | Dade   | 75  | Female | Unknown        |               | Unknown                       | FL resident  | 05/07/20          |                       |
| 1,047 | Dade   | 80  | Female | Unknown        |               |                               | FL resident  | 05/08/20          |                       |
| 1,048 | Dade   | 103 | Female | No             |               | Unknown                       | FL resident  | 05/08/20          |                       |
| 1,049 | Dade   | 87  | Male   | Unknown        |               |                               | FL resident  | 05/08/20          |                       |
| 1,050 | Dade   | 97  | Female | Unknown        |               |                               | FL resident  | 05/09/20          |                       |
| 1,051 | Dade   | 81  | Male   | No             |               | Unknown                       | FL resident  | 05/09/20          |                       |
| 1,052 | Dade   | 87  | Male   | No             |               | Yes                           | FL resident  | 05/09/20          |                       |
| 1,053 | Dade   | 85  | Male   | Unknown        |               |                               | FL resident  | 05/09/20          |                       |
| 1,054 | Dade   | 91  | Female | No             |               | Unknown                       | FL resident  | 05/09/20          |                       |
| 1,055 | Dade   | 93  | Female | Unknown        |               |                               | FL resident  | 05/10/20          |                       |
| 1,056 | Dade   | 87  | Female | No             |               | No                            | FL resident  | 05/11/20          |                       |
| 1,057 | Dade   | 61  | Female | Unknown        |               | Unknown                       | FL resident  | 05/11/20          |                       |
| 1,058 | Dade   | 52  | Male   | Unknown        |               | Unknown                       | FL resident  | 05/11/20          |                       |

# Coronavirus: line list of deaths in Florida residents

Data verified as of May 24, 2020 at 10 AM

Data in this report are provisional and subject to change.

4 new deaths include those verified since May 23, 2020 at 9:25 AM

| Death | County | Age | Gender | Travel related | Travel detail | Contact with a confirmed case | Jurisdiction | Date case counted | Deaths verified today |
|-------|--------|-----|--------|----------------|---------------|-------------------------------|--------------|-------------------|-----------------------|
| 1,059 | Dade   | 59  | Female | No             |               | Yes                           | FL resident  | 05/12/20          |                       |
| 1,060 | Dade   | 64  | Male   | Unknown        |               |                               | FL resident  | 05/12/20          |                       |
| 1,061 | Dade   | 82  | Female | No             |               | Unknown                       | FL resident  | 05/12/20          |                       |
| 1,062 | Dade   | 85  | Female | No             |               | Unknown                       | FL resident  | 05/12/20          |                       |
| 1,063 | Dade   | 74  | Female | No             |               | Unknown                       | FL resident  | 05/13/20          |                       |
| 1,064 | Dade   | 79  | Female | No             |               | Unknown                       | FL resident  | 05/13/20          |                       |
| 1,065 | Dade   | 84  | Male   | Unknown        |               |                               | FL resident  | 05/13/20          |                       |
| 1,066 | Dade   | 84  | Female | No             |               | Unknown                       | FL resident  | 05/13/20          |                       |
| 1,067 | Dade   | 64  | Female | No             |               | No                            | FL resident  | 05/13/20          |                       |
| 1,068 | Dade   | 77  | Female | Unknown        |               | Unknown                       | FL resident  | 05/13/20          |                       |
| 1,069 | Dade   | 87  | Male   | No             |               | Unknown                       | FL resident  | 05/13/20          |                       |
| 1,070 | Dade   | 73  | Female | Unknown        |               | Unknown                       | FL resident  | 05/14/20          |                       |
| 1,071 | Dade   | 74  | Male   | No             |               | Yes                           | FL resident  | 05/14/20          |                       |
| 1,072 | Dade   | 77  | Male   | No             |               | Yes                           | FL resident  | 05/14/20          |                       |
| 1,073 | Dade   | 92  | Female | No             |               |                               | FL resident  | 05/15/20          |                       |
| 1,074 | Dade   | 86  | Female | No             |               |                               | FL resident  | 05/15/20          |                       |
| 1,075 | Dade   | 85  | Female | No             |               | Unknown                       | FL resident  | 05/15/20          |                       |
| 1,076 | Dade   | 88  | Male   | Unknown        |               |                               | FL resident  | 05/15/20          |                       |
| 1,077 | Dade   | 92  | Female | No             |               | Unknown                       | FL resident  | 05/15/20          |                       |
| 1,078 | Dade   | 80  | Male   | No             |               |                               | FL resident  | 05/15/20          |                       |
| 1,079 | Dade   | 71  | Female | No             |               | Yes                           | FL resident  | 05/15/20          |                       |
| 1,080 | Dade   | 64  | Male   | Unknown        |               | Yes                           | FL resident  | 05/16/20          |                       |
| 1,081 | Dade   | 99  | Female | Unknown        |               | Unknown                       | FL resident  | 05/16/20          |                       |
| 1,082 | Dade   | 86  | Female | Unknown        |               | Unknown                       | FL resident  | 05/16/20          |                       |
| 1,083 | Dade   | 81  | Male   | No             |               | Yes                           | FL resident  | 05/16/20          |                       |
| 1,084 | Dade   | 89  | Male   | No             |               | Unknown                       | FL resident  | 05/17/20          |                       |
| 1,085 | Dade   | 94  | Male   | Unknown        |               |                               | FL resident  | 05/17/20          |                       |
| 1,086 | Dade   | 79  | Male   | No             |               | Yes                           | FL resident  | 05/17/20          |                       |
| 1,087 | Dade   | 56  | Male   | Unknown        |               |                               | FL resident  | 05/17/20          |                       |
| 1,088 | Dade   | 58  | Female | No             |               | Unknown                       | FL resident  | 05/17/20          |                       |
| 1,089 | Dade   | 86  | Female | Unknown        |               |                               | FL resident  | 05/19/20          |                       |
| 1,090 | Dade   | 86  | Male   | Unknown        |               |                               | FL resident  | 05/20/20          |                       |
| 1,091 | Dade   | 90  | Female | Unknown        |               | Unknown                       | FL resident  | 05/20/20          |                       |
| 1,092 | Dade   | 96  | Female | Unknown        |               |                               | FL resident  | 05/20/20          |                       |
| 1,093 | Dade   | 83  | Male   | Unknown        |               |                               | FL resident  | 05/22/20          |                       |
| 1,094 | Dade   | 68  | Female | No             |               | Unknown                       | FL resident  | 05/22/20          |                       |
| 1,095 | Desoto | 91  | Male   | No             |               | Yes                           | FL resident  | 03/27/20          |                       |
| 1,096 | Desoto | 77  | Male   | No             |               | Yes                           | FL resident  | 04/03/20          |                       |
| 1,097 | Desoto | 65  | Male   | No             |               | Yes                           | FL resident  | 04/06/20          |                       |
| 1,098 | Desoto | 60  | Male   | No             |               | Yes                           | FL resident  | 04/12/20          |                       |
| 1,099 | Desoto | 91  | Male   | No             |               | Unknown                       | FL resident  | 04/28/20          |                       |
| 1,100 | Desoto | 86  | Male   | No             |               | Yes                           | FL resident  | 05/01/20          |                       |
| 1,101 | Desoto | 92  | Male   | No             |               | Unknown                       | FL resident  | 05/11/20          |                       |
| 1,102 | Desoto | 67  | Female | No             |               | Yes                           | FL resident  | 05/16/20          |                       |
| 1,103 | Dixie  | 63  | Male   | No             |               | Yes                           | FL resident  | 05/07/20          |                       |
| 1,104 | Duval  | 83  | Male   | No             |               | Yes                           | FL resident  | 03/13/20          |                       |
| 1,105 | Duval  | 88  | Male   | No             |               | Yes                           | FL resident  | 03/15/20          |                       |
| 1,106 | Duval  | 83  | Male   | No             |               | Yes                           | FL resident  | 03/18/20          |                       |
| 1,107 | Duval  | 91  | Male   | No             |               | Yes                           | FL resident  | 03/18/20          |                       |
| 1,108 | Duval  | 84  | Male   | No             |               | Yes                           | FL resident  | 03/21/20          |                       |
| 1,109 | Duval  | 84  | Male   | No             |               | Unknown                       | FL resident  | 03/21/20          |                       |
| 1,110 | Duval  | 84  | Female | No             |               | Yes                           | FL resident  | 03/21/20          |                       |
| 1,111 | Duval  | 82  | Female | No             |               | Yes                           | FL resident  | 03/22/20          |                       |
| 1,112 | Duval  | 87  | Female | Unknown        |               |                               | FL resident  | 03/23/20          |                       |
| 1,113 | Duval  | 91  | Female | No             |               | Yes                           | FL resident  | 03/26/20          |                       |
| 1,114 | Duval  | 87  | Female | No             |               | Yes                           | FL resident  | 03/26/20          |                       |
| 1,115 | Duval  | 87  | Female | No             |               | Yes                           | FL resident  | 03/27/20          |                       |
| 1,116 | Duval  | 80  | Male   | No             |               | Yes                           | FL resident  | 03/27/20          |                       |
| 1,117 | Duval  | 74  | Female | Unknown        |               | No                            | FL resident  | 03/27/20          |                       |

# Coronavirus: line list of deaths in Florida residents

Data verified as of May 24, 2020 at 10 AM

Data in this report are provisional and subject to change.

4 new deaths include those verified since May 23, 2020 at 9:25 AM

| Death | County   | Age | Gender | Travel related | Travel detail | Contact with a confirmed case | Jurisdiction | Date case counted | Deaths verified today |
|-------|----------|-----|--------|----------------|---------------|-------------------------------|--------------|-------------------|-----------------------|
| 1,118 | Duval    | 83  | Male   | No             |               | No                            | FL resident  | 03/29/20          |                       |
| 1,119 | Duval    | 51  | Male   | No             |               | Yes                           | FL resident  | 03/31/20          |                       |
| 1,120 | Duval    | 62  | Female | Yes            | FL; NJ        | No                            | FL resident  | 04/01/20          |                       |
| 1,121 | Duval    | 89  | Male   | No             |               | Yes                           | FL resident  | 04/02/20          |                       |
| 1,122 | Duval    | 68  | Female | No             |               | Unknown                       | FL resident  | 04/03/20          |                       |
| 1,123 | Duval    | 67  | Male   | No             |               | Unknown                       | FL resident  | 04/05/20          |                       |
| 1,124 | Duval    | 52  | Male   | No             |               | No                            | FL resident  | 04/05/20          |                       |
| 1,125 | Duval    | 80  | Female | No             |               | Yes                           | FL resident  | 04/07/20          |                       |
| 1,126 | Duval    | 74  | Female | No             |               | Unknown                       | FL resident  | 04/09/20          |                       |
| 1,127 | Duval    | 67  | Male   | No             |               | Unknown                       | FL resident  | 04/11/20          |                       |
| 1,128 | Duval    | 69  | Female | Unknown        |               | Unknown                       | FL resident  | 04/11/20          |                       |
| 1,129 | Duval    | 83  | Male   | No             |               | Unknown                       | FL resident  | 04/15/20          |                       |
| 1,130 | Duval    | 90  | Female | Yes            | FL; MI        | Unknown                       | FL resident  | 04/17/20          |                       |
| 1,131 | Duval    | 72  | Female | No             |               | Yes                           | FL resident  | 04/19/20          |                       |
| 1,132 | Duval    | 97  | Male   | No             |               | No                            | FL resident  | 04/22/20          |                       |
| 1,133 | Duval    | 69  | Male   | No             |               | Yes                           | FL resident  | 04/24/20          |                       |
| 1,134 | Duval    | 81  | Male   | No             |               | Yes                           | FL resident  | 04/25/20          |                       |
| 1,135 | Duval    | 51  | Male   | No             |               | Unknown                       | FL resident  | 04/29/20          |                       |
| 1,136 | Duval    | 69  | Female | No             |               | Yes                           | FL resident  | 04/30/20          |                       |
| 1,137 | Duval    | 91  | Male   | No             |               | Yes                           | FL resident  | 05/05/20          |                       |
| 1,138 | Duval    | 70  | Male   | No             |               | Yes                           | FL resident  | 05/06/20          |                       |
| 1,139 | Duval    | 86  | Male   | No             |               | Yes                           | FL resident  | 05/08/20          |                       |
| 1,140 | Duval    | 70  | Male   | No             |               | Unknown                       | FL resident  | 05/08/20          |                       |
| 1,141 | Duval    | 70  | Female | No             |               | Yes                           | FL resident  | 05/09/20          |                       |
| 1,142 | Duval    | 70  | Female | No             |               | Yes                           | FL resident  | 05/10/20          |                       |
| 1,143 | Duval    | 92  | Female | No             |               | Yes                           | FL resident  | 05/15/20          |                       |
| 1,144 | Duval    | 71  | Male   | No             |               | Yes                           | FL resident  | 05/19/20          |                       |
| 1,145 | Escambia | 76  | Male   | No             |               | No                            | FL resident  | 03/23/20          |                       |
| 1,146 | Escambia | 73  | Female | Yes            | EGYPT         | Unknown                       | FL resident  | 03/26/20          |                       |
| 1,147 | Escambia | 71  | Male   | No             |               | No                            | FL resident  | 04/03/20          |                       |
| 1,148 | Escambia | 75  | Female | No             |               | No                            | FL resident  | 04/03/20          |                       |
| 1,149 | Escambia | 78  | Male   | No             |               | Yes                           | FL resident  | 04/06/20          |                       |
| 1,150 | Escambia | 91  | Female | No             |               | Yes                           | FL resident  | 04/06/20          |                       |
| 1,151 | Escambia | 81  | Male   | No             |               | Yes                           | FL resident  | 04/06/20          |                       |
| 1,152 | Escambia | 69  | Male   | No             |               | Yes                           | FL resident  | 04/08/20          |                       |
| 1,153 | Escambia | 87  | Female | No             |               | Yes                           | FL resident  | 04/12/20          |                       |
| 1,154 | Escambia | 85  | Male   | No             |               | Unknown                       | FL resident  | 04/12/20          |                       |
| 1,155 | Escambia | 75  | Female | No             |               | Unknown                       | FL resident  | 04/15/20          |                       |
| 1,156 | Escambia | 95  | Male   | No             |               | Yes                           | FL resident  | 04/15/20          |                       |
| 1,157 | Escambia | 52  | Female | No             |               | Yes                           | FL resident  | 04/18/20          |                       |
| 1,158 | Escambia | 92  | Male   | Unknown        |               | Unknown                       | FL resident  | 04/20/20          |                       |
| 1,159 | Escambia | 90  | Female | No             |               | Yes                           | FL resident  | 04/22/20          |                       |
| 1,160 | Escambia | 82  | Female | No             |               | Yes                           | FL resident  | 04/26/20          |                       |
| 1,161 | Escambia | 90  | Male   | No             |               | Yes                           | FL resident  | 04/29/20          |                       |
| 1,162 | Escambia | 85  | Male   | No             |               | Yes                           | FL resident  | 04/30/20          |                       |
| 1,163 | Escambia | 85  | Female | No             |               | Yes                           | FL resident  | 05/02/20          |                       |
| 1,164 | Escambia | 90  | Female | No             |               | Yes                           | FL resident  | 05/02/20          |                       |
| 1,165 | Escambia | 86  | Female | No             |               | Yes                           | FL resident  | 05/02/20          |                       |
| 1,166 | Escambia | 82  | Male   | No             |               | Yes                           | FL resident  | 05/02/20          |                       |
| 1,167 | Escambia | 93  | Male   | No             |               | Yes                           | FL resident  | 05/02/20          |                       |
| 1,168 | Escambia | 84  | Female | No             |               | Yes                           | FL resident  | 05/06/20          |                       |
| 1,169 | Escambia | 103 | Female | No             |               | Yes                           | FL resident  | 05/07/20          |                       |
| 1,170 | Escambia | 75  | Female | No             |               | Yes                           | FL resident  | 05/19/20          |                       |
| 1,171 | Flagler  | 72  | Female | No             |               | Yes                           | FL resident  | 03/22/20          |                       |
| 1,172 | Flagler  | 77  | Male   | Yes            | NJ            | Yes                           | FL resident  | 03/26/20          |                       |
| 1,173 | Flagler  | 84  | Female | No             |               | No                            | FL resident  | 04/27/20          |                       |
| 1,174 | Flagler  | 68  | Female | No             |               | No                            | FL resident  | 05/01/20          |                       |
| 1,175 | Gadsden  | 69  | Female | No             |               | Yes                           | FL resident  | 05/10/20          |                       |
| 1,176 | Glades   | 89  | Male   | No             |               | Yes                           | FL resident  | 03/29/20          |                       |

# Coronavirus: line list of deaths in Florida residents

Data verified as of May 24, 2020 at 10 AM

Data in this report are provisional and subject to change.

4 new deaths include those verified since May 23, 2020 at 9:25 AM

| Death | County       | Age | Gender | Travel related | Travel detail | Contact with a confirmed case | Jurisdiction | Date case counted | Deaths verified today |
|-------|--------------|-----|--------|----------------|---------------|-------------------------------|--------------|-------------------|-----------------------|
| 1,177 | Hendry       | 77  | Male   | No             |               | Yes                           | FL resident  | 04/13/20          |                       |
| 1,178 | Hendry       | 101 | Male   | No             |               | Unknown                       | FL resident  | 04/18/20          |                       |
| 1,179 | Hendry       | 96  | Male   | No             |               | Unknown                       | FL resident  | 04/18/20          |                       |
| 1,180 | Hendry       | 82  | Male   | No             |               | Yes                           | FL resident  | 04/20/20          |                       |
| 1,181 | Hendry       | 89  | Female | No             |               | Unknown                       | FL resident  | 04/21/20          |                       |
| 1,182 | Hendry       | 55  | Female | No             |               | No                            | FL resident  | 04/23/20          |                       |
| 1,183 | Hendry       | 75  | Male   | No             |               | Unknown                       | FL resident  | 04/24/20          |                       |
| 1,184 | Hendry       | 84  | Female | No             |               | Yes                           | FL resident  | 04/26/20          |                       |
| 1,185 | Hendry       | 90  | Female | No             |               | Unknown                       | FL resident  | 04/28/20          |                       |
| 1,186 | Hendry       | 65  | Female | No             |               | Yes                           | FL resident  | 05/01/20          |                       |
| 1,187 | Hendry       | 87  | Male   | No             |               | Unknown                       | FL resident  | 05/02/20          |                       |
| 1,188 | Hendry       | 83  | Male   | No             |               | Unknown                       | FL resident  | 05/09/20          |                       |
| 1,189 | Hernando     | 75  | Male   | Yes            | SPAIN         | Yes                           | FL resident  | 03/31/20          |                       |
| 1,190 | Hernando     | 46  | Female | Yes            | IL            | Yes                           | FL resident  | 04/02/20          |                       |
| 1,191 | Hernando     | 73  | Male   | No             |               | Yes                           | FL resident  | 04/08/20          |                       |
| 1,192 | Hernando     | 82  | Male   | No             |               | No                            | FL resident  | 04/15/20          |                       |
| 1,193 | Hernando     | 67  | Female | No             |               | Unknown                       | FL resident  | 04/15/20          |                       |
| 1,194 | Highlands    | 78  | Female | Yes            | CARIBBEAN; FL | Yes                           | FL resident  | 03/24/20          |                       |
| 1,195 | Highlands    | 82  | Male   | No             |               | Yes                           | FL resident  | 03/29/20          |                       |
| 1,196 | Highlands    | 83  | Male   | Unknown        |               | Yes                           | FL resident  | 04/05/20          |                       |
| 1,197 | Highlands    | 81  | Male   | No             |               | No                            | FL resident  | 04/07/20          |                       |
| 1,198 | Highlands    | 61  | Male   | Yes            | FL; NJ        | Unknown                       | FL resident  | 04/08/20          |                       |
| 1,199 | Highlands    | 59  | Male   | No             |               | Yes                           | FL resident  | 04/09/20          |                       |
| 1,200 | Highlands    | 62  | Female | No             |               | Unknown                       | FL resident  | 04/11/20          |                       |
| 1,201 | Highlands    | 73  | Male   | No             |               | No                            | FL resident  | 04/22/20          |                       |
| 1,202 | Hillsborough | 69  | Male   | Unknown        |               | No                            | FL resident  | 03/23/20          |                       |
| 1,203 | Hillsborough | 73  | Male   | Yes            | ISRAEL        | Unknown                       | FL resident  | 03/24/20          |                       |
| 1,204 | Hillsborough | 63  | Male   | Unknown        |               | Yes                           | FL resident  | 03/24/20          |                       |
| 1,205 | Hillsborough | 86  | Female | No             |               | Yes                           | FL resident  | 03/24/20          |                       |
| 1,206 | Hillsborough | 68  | Female | Yes            | EGYPT         | No                            | FL resident  | 03/25/20          |                       |
| 1,207 | Hillsborough | 71  | Female | No             |               | No                            | FL resident  | 03/26/20          |                       |
| 1,208 | Hillsborough | 62  | Male   | No             |               | Yes                           | FL resident  | 03/29/20          |                       |
| 1,209 | Hillsborough | 77  | Male   | Unknown        |               | Unknown                       | FL resident  | 03/29/20          |                       |
| 1,210 | Hillsborough | 93  | Female | Unknown        |               | Yes                           | FL resident  | 03/30/20          |                       |
| 1,211 | Hillsborough | 92  | Female | No             |               | No                            | FL resident  | 03/30/20          |                       |
| 1,212 | Hillsborough | 74  | Male   | Unknown        |               | Yes                           | FL resident  | 03/31/20          |                       |
| 1,213 | Hillsborough | 74  | Male   | Yes            | FL; MEXICO    | Unknown                       | FL resident  | 04/02/20          |                       |
| 1,214 | Hillsborough | 73  | Male   | No             |               | Unknown                       | FL resident  | 04/04/20          |                       |
| 1,215 | Hillsborough | 78  | Male   | Unknown        |               | Yes                           | FL resident  | 04/06/20          |                       |
| 1,216 | Hillsborough | 56  | Female | Yes            | FL; LA; TX    | No                            | FL resident  | 04/07/20          |                       |
| 1,217 | Hillsborough | 55  | Male   | Unknown        |               | Unknown                       | FL resident  | 04/07/20          |                       |
| 1,218 | Hillsborough | 86  | Male   | Unknown        |               | Yes                           | FL resident  | 04/08/20          |                       |
| 1,219 | Hillsborough | 71  | Male   | No             |               | Unknown                       | FL resident  | 04/08/20          |                       |
| 1,220 | Hillsborough | 64  | Female | No             |               | Yes                           | FL resident  | 04/09/20          |                       |
| 1,221 | Hillsborough | 64  | Female | Yes            | NJ            | Yes                           | FL resident  | 04/10/20          |                       |
| 1,222 | Hillsborough | 66  | Male   | Unknown        |               | Unknown                       | FL resident  | 04/12/20          |                       |
| 1,223 | Hillsborough | 100 | Female | Unknown        |               | Yes                           | FL resident  | 04/12/20          |                       |
| 1,224 | Hillsborough | 94  | Female | Unknown        |               | No                            | FL resident  | 04/12/20          |                       |
| 1,225 | Hillsborough | 89  | Female | No             |               | Yes                           | FL resident  | 04/13/20          |                       |
| 1,226 | Hillsborough | 35  | Female | Unknown        |               | No                            | FL resident  | 04/13/20          |                       |
| 1,227 | Hillsborough | 57  | Male   | No             |               | Yes                           | FL resident  | 04/16/20          |                       |
| 1,228 | Hillsborough | 89  | Male   | No             |               | Unknown                       | FL resident  | 04/17/20          |                       |
| 1,229 | Hillsborough | 72  | Female | No             |               | No                            | FL resident  | 04/18/20          |                       |
| 1,230 | Hillsborough | 92  | Female | Unknown        |               | Yes                           | FL resident  | 04/21/20          |                       |
| 1,231 | Hillsborough | 83  | Female | No             |               | Yes                           | FL resident  | 04/22/20          |                       |
| 1,232 | Hillsborough | 81  | Male   | No             |               | Yes                           | FL resident  | 04/23/20          |                       |
| 1,233 | Hillsborough | 81  | Female | No             |               | No                            | FL resident  | 04/24/20          |                       |
| 1,234 | Hillsborough | 75  | Male   | No             |               | Yes                           | FL resident  | 04/27/20          |                       |
| 1,235 | Hillsborough | 68  | Female | No             |               | Yes                           | FL resident  | 04/28/20          |                       |

# Coronavirus: line list of deaths in Florida residents

Data verified as of May 24, 2020 at 10 AM

Data in this report are provisional and subject to change.

4 new deaths include those verified since May 23, 2020 at 9:25 AM

| Death | County       | Age | Gender | Travel related | Travel detail           | Contact with a confirmed case | Jurisdiction | Date case counted | Deaths verified today |
|-------|--------------|-----|--------|----------------|-------------------------|-------------------------------|--------------|-------------------|-----------------------|
| 1,236 | Hillsborough | 94  | Female | No             |                         | Unknown                       | FL resident  | 04/28/20          |                       |
| 1,237 | Hillsborough | 82  | Male   | No             |                         | Yes                           | FL resident  | 04/28/20          |                       |
| 1,238 | Hillsborough | 89  | Male   | No             |                         | Yes                           | FL resident  | 04/28/20          |                       |
| 1,239 | Hillsborough | 66  | Female | No             |                         | Unknown                       | FL resident  | 04/28/20          |                       |
| 1,240 | Hillsborough | 63  | Female | No             |                         | Yes                           | FL resident  | 04/29/20          |                       |
| 1,241 | Hillsborough | 76  | Female | No             |                         | Yes                           | FL resident  | 04/29/20          |                       |
| 1,242 | Hillsborough | 73  | Male   | No             |                         | Yes                           | FL resident  | 04/29/20          |                       |
| 1,243 | Hillsborough | 71  | Female | No             |                         | Yes                           | FL resident  | 04/30/20          |                       |
| 1,244 | Hillsborough | 73  | Female | No             |                         | Yes                           | FL resident  | 04/30/20          |                       |
| 1,245 | Hillsborough | 86  | Female | No             |                         | Yes                           | FL resident  | 04/30/20          |                       |
| 1,246 | Hillsborough | 70  | Female | Unknown        |                         |                               | FL resident  | 05/01/20          |                       |
| 1,247 | Hillsborough | 88  | Female | Unknown        |                         | Unknown                       | FL resident  | 05/01/20          |                       |
| 1,248 | Hillsborough | 90  | Female | Unknown        |                         | Yes                           | FL resident  | 05/01/20          |                       |
| 1,249 | Hillsborough | 69  | Male   | No             |                         | Yes                           | FL resident  | 05/01/20          |                       |
| 1,250 | Hillsborough | 84  | Male   | No             |                         | Yes                           | FL resident  | 05/01/20          |                       |
| 1,251 | Hillsborough | 77  | Female | No             |                         | Yes                           | FL resident  | 05/01/20          |                       |
| 1,252 | Hillsborough | 84  | Female | No             |                         |                               | FL resident  | 05/02/20          |                       |
| 1,253 | Hillsborough | 88  | Female | No             |                         |                               | FL resident  | 05/02/20          |                       |
| 1,254 | Hillsborough | 78  | Female | No             |                         | Yes                           | FL resident  | 05/02/20          |                       |
| 1,255 | Hillsborough | 84  | Male   | No             |                         |                               | FL resident  | 05/02/20          |                       |
| 1,256 | Hillsborough | 88  | Male   | No             |                         | Yes                           | FL resident  | 05/02/20          |                       |
| 1,257 | Hillsborough | 70  | Female | No             |                         | Yes                           | FL resident  | 05/02/20          |                       |
| 1,258 | Hillsborough | 88  | Female | No             |                         | Yes                           | FL resident  | 05/03/20          |                       |
| 1,259 | Hillsborough | 75  | Female | No             |                         | Yes                           | FL resident  | 05/03/20          |                       |
| 1,260 | Hillsborough | 96  | Female | No             |                         | Yes                           | FL resident  | 05/04/20          |                       |
| 1,261 | Hillsborough | 77  | Female | Unknown        |                         | Unknown                       | FL resident  | 05/05/20          |                       |
| 1,262 | Hillsborough | 62  | Female | No             |                         |                               | FL resident  | 05/06/20          |                       |
| 1,263 | Hillsborough | 79  | Female | No             |                         | Unknown                       | FL resident  | 05/07/20          |                       |
| 1,264 | Hillsborough | 87  | Female | Unknown        |                         | Unknown                       | FL resident  | 05/07/20          |                       |
| 1,265 | Hillsborough | 69  | Male   | No             |                         | Yes                           | FL resident  | 05/07/20          |                       |
| 1,266 | Hillsborough | 86  | Female | No             |                         | Yes                           | FL resident  | 05/08/20          |                       |
| 1,267 | Hillsborough | 67  | Female | No             |                         |                               | FL resident  | 05/09/20          |                       |
| 1,268 | Hillsborough | 80  | Female | No             |                         | Unknown                       | FL resident  | 05/09/20          |                       |
| 1,269 | Hillsborough | 79  | Female | No             |                         | Unknown                       | FL resident  | 05/09/20          |                       |
| 1,270 | Hillsborough | 51  | Female | No             |                         | Unknown                       | FL resident  | 05/09/20          |                       |
| 1,271 | Hillsborough | 91  | Female | No             |                         | Unknown                       | FL resident  | 05/12/20          |                       |
| 1,272 | Hillsborough | 88  | Female | No             |                         |                               | FL resident  | 05/12/20          |                       |
| 1,273 | Hillsborough | 87  | Female | No             |                         | Unknown                       | FL resident  | 05/16/20          |                       |
| 1,274 | Indian River | 65  | Male   | Yes            | NJ; PA                  | No                            | FL resident  | 04/01/20          |                       |
| 1,275 | Indian River | 88  | Female | No             |                         | No                            | FL resident  | 04/02/20          |                       |
| 1,276 | Indian River | 83  | Male   | No             |                         | Yes                           | FL resident  | 04/11/20          |                       |
| 1,277 | Indian River | 81  | Male   | No             |                         | Yes                           | FL resident  | 04/11/20          |                       |
| 1,278 | Indian River | 90  | Male   | No             |                         | Yes                           | FL resident  | 04/11/20          |                       |
| 1,279 | Indian River | 93  | Male   | No             |                         | Yes                           | FL resident  | 04/11/20          |                       |
| 1,280 | Indian River | 92  | Male   | No             |                         | Yes                           | FL resident  | 04/15/20          |                       |
| 1,281 | Indian River | 91  | Male   | No             |                         | Yes                           | FL resident  | 04/16/20          |                       |
| 1,282 | Indian River | 76  | Female | No             |                         | Yes                           | FL resident  | 04/19/20          |                       |
| 1,283 | Jefferson    | 76  | Male   | No             |                         | Yes                           | FL resident  | 04/04/20          |                       |
| 1,284 | Jefferson    | 93  | Female | No             |                         | Yes                           | FL resident  | 04/05/20          |                       |
| 1,285 | Jefferson    | 89  | Female | No             |                         | Yes                           | FL resident  | 04/11/20          |                       |
| 1,286 | Lake         | 70  | Female | Yes            | FL; NY                  | Yes                           | FL resident  | 03/23/20          |                       |
| 1,287 | Lake         | 74  | Female | Yes            | EUROPE                  | Yes                           | FL resident  | 03/25/20          |                       |
| 1,288 | Lake         | 60  | Female | Yes            | TN                      | Yes                           | FL resident  | 03/28/20          |                       |
| 1,289 | Lake         | 84  | Male   | Yes            | ECUADOR; FL             | Yes                           | FL resident  | 03/29/20          |                       |
| 1,290 | Lake         | 70  | Female | No             |                         | No                            | FL resident  | 03/29/20          |                       |
| 1,291 | Lake         | 86  | Male   | Yes            | FL; FRANCE; PUERTO RICO | Yes                           | FL resident  | 04/01/20          |                       |
| 1,292 | Lake         | 75  | Female | No             |                         | Yes                           | FL resident  | 04/02/20          |                       |
| 1,293 | Lake         | 77  | Male   | No             |                         | No                            | FL resident  | 04/06/20          |                       |

# Coronavirus: line list of deaths in Florida residents

Data verified as of May 24, 2020 at 10 AM

Data in this report are provisional and subject to change.

4 new deaths include those verified since May 23, 2020 at 9:25 AM

| Death | County | Age | Gender | Travel related | Travel detail      | Contact with a confirmed case | Jurisdiction | Date case counted | Deaths verified today |
|-------|--------|-----|--------|----------------|--------------------|-------------------------------|--------------|-------------------|-----------------------|
| 1,294 | Lake   | 81  | Female | No             |                    | Yes                           | FL resident  | 04/10/20          |                       |
| 1,295 | Lake   | 83  | Female | No             |                    | No                            | FL resident  | 04/13/20          |                       |
| 1,296 | Lake   | 48  | Male   | No             |                    | Yes                           | FL resident  | 04/14/20          |                       |
| 1,297 | Lake   | 77  | Male   | No             |                    | Yes                           | FL resident  | 04/15/20          |                       |
| 1,298 | Lake   | 71  | Male   | No             |                    | Yes                           | FL resident  | 04/15/20          |                       |
| 1,299 | Lake   | 85  | Male   | No             |                    | No                            | FL resident  | 04/17/20          |                       |
| 1,300 | Lake   | 51  | Male   | Unknown        |                    | Unknown                       | FL resident  | 05/20/20          |                       |
| 1,301 | Lee    | 77  | Female | Yes            | DOMINICAN REPUBLIC | Yes                           | FL resident  | 03/07/20          |                       |
| 1,302 | Lee    | 77  | Male   | No             |                    | Yes                           | FL resident  | 03/13/20          |                       |
| 1,303 | Lee    | 65  | Female | Yes            | FL; JAMAICA        | Yes                           | FL resident  | 03/15/20          |                       |
| 1,304 | Lee    | 67  | Male   | No             |                    | Yes                           | FL resident  | 03/19/20          |                       |
| 1,305 | Lee    | 67  | Male   | No             |                    | No                            | FL resident  | 03/24/20          |                       |
| 1,306 | Lee    | 39  | Male   | No             |                    | Yes                           | FL resident  | 03/25/20          |                       |
| 1,307 | Lee    | 94  | Male   | No             |                    | No                            | FL resident  | 03/26/20          |                       |
| 1,308 | Lee    | 65  | Male   | No             |                    | Yes                           | FL resident  | 03/27/20          |                       |
| 1,309 | Lee    | 77  | Male   | Yes            | FL; NY             | Yes                           | FL resident  | 03/27/20          |                       |
| 1,310 | Lee    | 62  | Female | No             |                    | Yes                           | FL resident  | 03/28/20          |                       |
| 1,311 | Lee    | 71  | Male   | No             |                    | Yes                           | FL resident  | 03/30/20          |                       |
| 1,312 | Lee    | 85  | Male   | No             |                    | Yes                           | FL resident  | 03/30/20          |                       |
| 1,313 | Lee    | 71  | Male   | No             |                    | Yes                           | FL resident  | 03/30/20          |                       |
| 1,314 | Lee    | 96  | Male   | No             |                    | Yes                           | FL resident  | 03/30/20          |                       |
| 1,315 | Lee    | 83  | Male   | No             |                    | No                            | FL resident  | 03/30/20          |                       |
| 1,316 | Lee    | 96  | Female | No             |                    | Unknown                       | FL resident  | 03/31/20          |                       |
| 1,317 | Lee    | 85  | Male   | No             |                    | No                            | FL resident  | 04/01/20          |                       |
| 1,318 | Lee    | 78  | Male   | No             |                    | Yes                           | FL resident  | 04/01/20          |                       |
| 1,319 | Lee    | 85  | Female | No             |                    | Yes                           | FL resident  | 04/02/20          |                       |
| 1,320 | Lee    | 80  | Female | Yes            | FL; NJ             | Yes                           | FL resident  | 04/02/20          |                       |
| 1,321 | Lee    | 68  | Male   | No             |                    | Unknown                       | FL resident  | 04/02/20          |                       |
| 1,322 | Lee    | 74  | Male   | No             |                    | Yes                           | FL resident  | 04/03/20          |                       |
| 1,323 | Lee    | 71  | Female | No             |                    | No                            | FL resident  | 04/03/20          |                       |
| 1,324 | Lee    | 73  | Male   | No             |                    | No                            | FL resident  | 04/03/20          |                       |
| 1,325 | Lee    | 100 | Male   | No             |                    | Yes                           | FL resident  | 04/03/20          |                       |
| 1,326 | Lee    | 62  | Female | No             |                    | No                            | FL resident  | 04/06/20          |                       |
| 1,327 | Lee    | 86  | Male   | Yes            | NJ                 | Yes                           | FL resident  | 04/08/20          |                       |
| 1,328 | Lee    | 94  | Female | Yes            | FL; NJ             | Yes                           | FL resident  | 04/08/20          |                       |
| 1,329 | Lee    | 74  | Male   | No             |                    | No                            | FL resident  | 04/08/20          |                       |
| 1,330 | Lee    | 70  | Male   | No             |                    | No                            | FL resident  | 04/09/20          |                       |
| 1,331 | Lee    | 75  | Male   | No             |                    | Yes                           | FL resident  | 04/09/20          |                       |
| 1,332 | Lee    | 88  | Female | No             |                    | Yes                           | FL resident  | 04/09/20          |                       |
| 1,333 | Lee    | 93  | Female | No             |                    | No                            | FL resident  | 04/11/20          |                       |
| 1,334 | Lee    | 97  | Female | No             |                    | Yes                           | FL resident  | 04/13/20          |                       |
| 1,335 | Lee    | 93  | Male   | No             |                    | Yes                           | FL resident  | 04/14/20          |                       |
| 1,336 | Lee    | 61  | Male   | No             |                    | Unknown                       | FL resident  | 04/14/20          |                       |
| 1,337 | Lee    | 97  | Female | No             |                    | No                            | FL resident  | 04/16/20          |                       |
| 1,338 | Lee    | 94  | Male   | No             |                    | Yes                           | FL resident  | 04/16/20          |                       |
| 1,339 | Lee    | 67  | Male   | No             |                    | Yes                           | FL resident  | 04/16/20          |                       |
| 1,340 | Lee    | 80  | Male   | No             |                    | Unknown                       | FL resident  | 04/19/20          |                       |
| 1,341 | Lee    | 92  | Female | No             |                    | No                            | FL resident  | 04/19/20          |                       |
| 1,342 | Lee    | 62  | Female | No             |                    | Unknown                       | FL resident  | 04/21/20          |                       |
| 1,343 | Lee    | 90  | Female | No             |                    | Unknown                       | FL resident  | 04/21/20          |                       |
| 1,344 | Lee    | 89  | Male   | No             |                    | Yes                           | FL resident  | 04/22/20          |                       |
| 1,345 | Lee    | 94  | Female | No             |                    | No                            | FL resident  | 04/22/20          |                       |
| 1,346 | Lee    | 80  | Female | No             |                    | Yes                           | FL resident  | 04/22/20          |                       |
| 1,347 | Lee    | 67  | Male   | No             |                    | Unknown                       | FL resident  | 04/22/20          |                       |
| 1,348 | Lee    | 73  | Male   | No             |                    | Unknown                       | FL resident  | 04/22/20          |                       |
| 1,349 | Lee    | 96  | Female | No             |                    | Yes                           | FL resident  | 04/22/20          |                       |
| 1,350 | Lee    | 93  | Female | No             |                    | No                            | FL resident  | 04/23/20          |                       |
| 1,351 | Lee    | 83  | Male   | No             |                    | Unknown                       | FL resident  | 04/23/20          |                       |
| 1,352 | Lee    | 89  | Female | No             |                    | Yes                           | FL resident  | 04/23/20          |                       |

# Coronavirus: line list of deaths in Florida residents

Data verified as of May 24, 2020 at 10 AM

Data in this report are provisional and subject to change.

4 new deaths include those verified since May 23, 2020 at 9:25 AM

| Death | County  | Age | Gender | Travel related | Travel detail | Contact with a confirmed case | Jurisdiction | Date case counted | Deaths verified today |
|-------|---------|-----|--------|----------------|---------------|-------------------------------|--------------|-------------------|-----------------------|
| 1,353 | Lee     | 83  | Male   | No             |               | Unknown                       | FL resident  | 04/23/20          |                       |
| 1,354 | Lee     | 98  | Male   | No             |               | Unknown                       | FL resident  | 04/25/20          |                       |
| 1,355 | Lee     | 92  | Male   | No             |               | Unknown                       | FL resident  | 04/25/20          |                       |
| 1,356 | Lee     | 90  | Female | No             |               | Yes                           | FL resident  | 04/25/20          |                       |
| 1,357 | Lee     | 92  | Male   | No             |               | Yes                           | FL resident  | 04/25/20          |                       |
| 1,358 | Lee     | 93  | Female | No             |               | Yes                           | FL resident  | 04/27/20          |                       |
| 1,359 | Lee     | 96  | Female | No             |               | Yes                           | FL resident  | 04/28/20          |                       |
| 1,360 | Lee     | 84  | Male   | No             |               | Yes                           | FL resident  | 04/29/20          |                       |
| 1,361 | Lee     | 86  | Male   | No             |               | Unknown                       | FL resident  | 04/30/20          |                       |
| 1,362 | Lee     | 86  | Female | No             |               | Unknown                       | FL resident  | 04/30/20          |                       |
| 1,363 | Lee     | 52  | Male   | No             |               | No                            | FL resident  | 04/30/20          |                       |
| 1,364 | Lee     | 83  | Female | No             |               | Yes                           | FL resident  | 05/02/20          |                       |
| 1,365 | Lee     | 94  | Male   | No             |               | Yes                           | FL resident  | 05/02/20          |                       |
| 1,366 | Lee     | 89  | Female | No             |               | No                            | FL resident  | 05/02/20          |                       |
| 1,367 | Lee     | 78  | Male   | No             |               | Yes                           | FL resident  | 05/02/20          |                       |
| 1,368 | Lee     | 86  | Male   | No             |               | Yes                           | FL resident  | 05/02/20          |                       |
| 1,369 | Lee     | 86  | Female | No             |               | Yes                           | FL resident  | 05/03/20          |                       |
| 1,370 | Lee     | 93  | Female | No             |               | No                            | FL resident  | 05/03/20          |                       |
| 1,371 | Lee     | 88  | Female | No             |               | Yes                           | FL resident  | 05/04/20          |                       |
| 1,372 | Lee     | 79  | Female | No             |               | Yes                           | FL resident  | 05/04/20          |                       |
| 1,373 | Lee     | 85  | Male   | No             |               | Unknown                       | FL resident  | 05/05/20          |                       |
| 1,374 | Lee     | 99  | Male   | No             |               | Yes                           | FL resident  | 05/05/20          |                       |
| 1,375 | Lee     | 76  | Female | No             |               | No                            | FL resident  | 05/06/20          |                       |
| 1,376 | Lee     | 90  | Male   | No             |               | No                            | FL resident  | 05/06/20          |                       |
| 1,377 | Lee     | 76  | Male   | No             |               | Yes                           | FL resident  | 05/08/20          |                       |
| 1,378 | Lee     | 91  | Female | No             |               | Yes                           | FL resident  | 05/09/20          |                       |
| 1,379 | Lee     | 98  | Male   | No             |               | Unknown                       | FL resident  | 05/09/20          |                       |
| 1,380 | Lee     | 57  | Female | No             |               | Yes                           | FL resident  | 05/12/20          |                       |
| 1,381 | Lee     | 90  | Female | No             |               | No                            | FL resident  | 05/12/20          |                       |
| 1,382 | Lee     | 69  | Female | No             |               | No                            | FL resident  | 05/13/20          |                       |
| 1,383 | Lee     | 70  | Female | No             |               | Yes                           | FL resident  | 05/14/20          |                       |
| 1,384 | Lee     | 86  | Male   | No             |               | Unknown                       | FL resident  | 05/14/20          |                       |
| 1,385 | Lee     | 99  | Female | No             |               | Yes                           | FL resident  | 05/16/20          |                       |
| 1,386 | Lee     | 92  | Female | No             |               | Yes                           | FL resident  | 05/16/20          |                       |
| 1,387 | Lee     | 92  | Female | Unknown        |               | Unknown                       | FL resident  | 05/16/20          |                       |
| 1,388 | Lee     | 85  | Female | Unknown        |               | Unknown                       | FL resident  | 05/16/20          |                       |
| 1,389 | Lee     | 80  | Female | Unknown        |               | Unknown                       | FL resident  | 05/16/20          |                       |
| 1,390 | Lee     | 74  | Male   | No             |               | Yes                           | FL resident  | 05/17/20          |                       |
| 1,391 | Lee     | 98  | Female | Unknown        |               |                               | FL resident  | 05/20/20          |                       |
| 1,392 | Lee     | 85  | Female | No             |               | Yes                           | FL resident  | 05/20/20          |                       |
| 1,393 | Leon    | 49  | Male   | No             |               | Yes                           | FL resident  | 04/08/20          |                       |
| 1,394 | Leon    | 62  | Male   | No             |               | Yes                           | FL resident  | 04/09/20          |                       |
| 1,395 | Leon    | 71  | Male   | No             |               | Yes                           | FL resident  | 04/10/20          |                       |
| 1,396 | Leon    | 62  | Female | No             |               | Yes                           | FL resident  | 04/13/20          |                       |
| 1,397 | Leon    | 61  | Male   | No             |               | Yes                           | FL resident  | 04/16/20          |                       |
| 1,398 | Leon    | 81  | Female | No             |               | No                            | FL resident  | 04/19/20          |                       |
| 1,399 | Madison | 89  | Male   | No             |               | Yes                           | FL resident  | 04/20/20          |                       |
| 1,400 | Madison | 86  | Male   | No             |               | Yes                           | FL resident  | 04/20/20          |                       |
| 1,401 | Madison | 87  | Female | No             |               | Yes                           | FL resident  | 04/21/20          |                       |
| 1,402 | Manatee | 70  | Male   | No             |               | Yes                           | FL resident  | 03/16/20          |                       |
| 1,403 | Manatee | 75  | Male   | No             |               | No                            | FL resident  | 03/17/20          |                       |
| 1,404 | Manatee | 71  | Male   | No             |               | Yes                           | FL resident  | 03/17/20          |                       |
| 1,405 | Manatee | 68  | Male   | Yes            | FRANCE        | Yes                           | FL resident  | 03/23/20          |                       |
| 1,406 | Manatee | 54  | Female | No             |               | No                            | FL resident  | 03/27/20          |                       |
| 1,407 | Manatee | 57  | Male   | No             |               | No                            | FL resident  | 03/28/20          |                       |
| 1,408 | Manatee | 81  | Male   | No             |               | No                            | FL resident  | 03/29/20          |                       |
| 1,409 | Manatee | 77  | Male   | No             |               | No                            | FL resident  | 03/30/20          |                       |
| 1,410 | Manatee | 69  | Male   | No             |               | No                            | FL resident  | 03/31/20          |                       |
| 1,411 | Manatee | 55  | Female | No             |               | Unknown                       | FL resident  | 04/01/20          |                       |

# Coronavirus: line list of deaths in Florida residents

Data verified as of May 24, 2020 at 10 AM

Data in this report are provisional and subject to change.

4 new deaths include those verified since May 23, 2020 at 9:25 AM

| Death | County  | Age | Gender | Travel related | Travel detail | Contact with a confirmed case | Jurisdiction | Date case counted | Deaths verified today |
|-------|---------|-----|--------|----------------|---------------|-------------------------------|--------------|-------------------|-----------------------|
| 1,412 | Manatee | 79  | Female | No             |               | No                            | FL resident  | 04/01/20          |                       |
| 1,413 | Manatee | 75  | Female | No             |               | Yes                           | FL resident  | 04/03/20          |                       |
| 1,414 | Manatee | 85  | Male   | No             |               | No                            | FL resident  | 04/04/20          |                       |
| 1,415 | Manatee | 75  | Male   | No             |               | Yes                           | FL resident  | 04/04/20          |                       |
| 1,416 | Manatee | 80  | Female | No             |               | Yes                           | FL resident  | 04/04/20          |                       |
| 1,417 | Manatee | 75  | Female | No             |               | No                            | FL resident  | 04/04/20          |                       |
| 1,418 | Manatee | 78  | Male   | No             |               | No                            | FL resident  | 04/06/20          |                       |
| 1,419 | Manatee | 82  | Male   | No             |               | No                            | FL resident  | 04/07/20          |                       |
| 1,420 | Manatee | 84  | Female | No             |               | No                            | FL resident  | 04/07/20          |                       |
| 1,421 | Manatee | 80  | Female | No             |               | No                            | FL resident  | 04/07/20          |                       |
| 1,422 | Manatee | 84  | Male   | No             |               | Yes                           | FL resident  | 04/08/20          |                       |
| 1,423 | Manatee | 74  | Male   | No             |               | No                            | FL resident  | 04/09/20          |                       |
| 1,424 | Manatee | 73  | Male   | No             |               | No                            | FL resident  | 04/09/20          |                       |
| 1,425 | Manatee | 88  | Female | No             |               | No                            | FL resident  | 04/10/20          |                       |
| 1,426 | Manatee | 91  | Male   | No             |               | Unknown                       | FL resident  | 04/11/20          |                       |
| 1,427 | Manatee | 80  | Male   | No             |               | Yes                           | FL resident  | 04/11/20          |                       |
| 1,428 | Manatee | 90  | Male   | No             |               | No                            | FL resident  | 04/11/20          |                       |
| 1,429 | Manatee | 81  | Female | No             |               | Unknown                       | FL resident  | 04/11/20          |                       |
| 1,430 | Manatee | 90  | Male   | No             |               | Yes                           | FL resident  | 04/11/20          |                       |
| 1,431 | Manatee | 75  | Male   | No             |               | No                            | FL resident  | 04/12/20          |                       |
| 1,432 | Manatee | 77  | Female | No             |               | Unknown                       | FL resident  | 04/12/20          |                       |
| 1,433 | Manatee | 49  | Female | No             |               | Yes                           | FL resident  | 04/12/20          |                       |
| 1,434 | Manatee | 52  | Male   | No             |               | No                            | FL resident  | 04/13/20          |                       |
| 1,435 | Manatee | 73  | Male   | Unknown        |               | No                            | FL resident  | 04/13/20          |                       |
| 1,436 | Manatee | 67  | Female | No             |               | No                            | FL resident  | 04/14/20          |                       |
| 1,437 | Manatee | 83  | Male   | No             |               | Yes                           | FL resident  | 04/14/20          |                       |
| 1,438 | Manatee | 78  | Male   | No             |               | No                            | FL resident  | 04/15/20          |                       |
| 1,439 | Manatee | 67  | Female | No             |               | No                            | FL resident  | 04/16/20          |                       |
| 1,440 | Manatee | 81  | Male   | No             |               | No                            | FL resident  | 04/16/20          |                       |
| 1,441 | Manatee | 68  | Female | No             |               | Yes                           | FL resident  | 04/16/20          |                       |
| 1,442 | Manatee | 66  | Female | No             |               | No                            | FL resident  | 04/16/20          |                       |
| 1,443 | Manatee | 94  | Female | No             |               | No                            | FL resident  | 04/16/20          |                       |
| 1,444 | Manatee | 58  | Male   | No             |               | No                            | FL resident  | 04/16/20          |                       |
| 1,445 | Manatee | 75  | Female | No             |               | Yes                           | FL resident  | 04/16/20          |                       |
| 1,446 | Manatee | 92  | Female | No             |               | Yes                           | FL resident  | 04/16/20          |                       |
| 1,447 | Manatee | 91  | Male   | No             |               | Yes                           | FL resident  | 04/16/20          |                       |
| 1,448 | Manatee | 84  | Male   | No             |               | Yes                           | FL resident  | 04/16/20          |                       |
| 1,449 | Manatee | 80  | Male   | No             |               | No                            | FL resident  | 04/17/20          |                       |
| 1,450 | Manatee | 97  | Male   | No             |               | Yes                           | FL resident  | 04/17/20          |                       |
| 1,451 | Manatee | 80  | Female | No             |               | No                            | FL resident  | 04/18/20          |                       |
| 1,452 | Manatee | 61  | Female | No             |               | No                            | FL resident  | 04/18/20          |                       |
| 1,453 | Manatee | 90  | Female | No             |               | Yes                           | FL resident  | 04/18/20          |                       |
| 1,454 | Manatee | 98  | Female | No             |               | Yes                           | FL resident  | 04/18/20          |                       |
| 1,455 | Manatee | 95  | Female | No             |               | Yes                           | FL resident  | 04/18/20          |                       |
| 1,456 | Manatee | 88  | Female | No             |               | Yes                           | FL resident  | 04/18/20          |                       |
| 1,457 | Manatee | 90  | Female | No             |               | Yes                           | FL resident  | 04/18/20          |                       |
| 1,458 | Manatee | 76  | Female | No             |               | Yes                           | FL resident  | 04/18/20          |                       |
| 1,459 | Manatee | 78  | Male   | No             |               | Yes                           | FL resident  | 04/18/20          |                       |
| 1,460 | Manatee | 45  | Male   | No             |               | Yes                           | FL resident  | 04/18/20          |                       |
| 1,461 | Manatee | 67  | Female | No             |               | Yes                           | FL resident  | 04/18/20          |                       |
| 1,462 | Manatee | 65  | Male   | No             |               | No                            | FL resident  | 04/19/20          |                       |
| 1,463 | Manatee | 95  | Female | No             |               | Yes                           | FL resident  | 04/19/20          |                       |
| 1,464 | Manatee | 84  | Male   | No             |               | Unknown                       | FL resident  | 04/20/20          |                       |
| 1,465 | Manatee | 66  | Female | No             |               | Unknown                       | FL resident  | 04/20/20          |                       |
| 1,466 | Manatee | 61  | Female | No             |               | No                            | FL resident  | 04/20/20          |                       |
| 1,467 | Manatee | 90  | Male   | No             |               | No                            | FL resident  | 04/21/20          |                       |
| 1,468 | Manatee | 68  | Female | No             |               | No                            | FL resident  | 04/23/20          |                       |
| 1,469 | Manatee | 80  | Female | No             |               | Yes                           | FL resident  | 04/24/20          |                       |
| 1,470 | Manatee | 50  | Male   | No             |               | No                            | FL resident  | 04/24/20          |                       |

# Coronavirus: line list of deaths in Florida residents

Data verified as of May 24, 2020 at 10 AM

Data in this report are provisional and subject to change.

4 new deaths include those verified since May 23, 2020 at 9:25 AM

| Death | County   | Age | Gender | Travel related | Travel detail | Contact with a confirmed case | Jurisdiction | Date case counted | Deaths verified today |
|-------|----------|-----|--------|----------------|---------------|-------------------------------|--------------|-------------------|-----------------------|
| 1,471 | Manatee  | 59  | Male   | No             |               | No                            | FL resident  | 04/25/20          |                       |
| 1,472 | Manatee  | 77  | Male   | No             |               | No                            | FL resident  | 04/26/20          |                       |
| 1,473 | Manatee  | 76  | Female | No             |               | Yes                           | FL resident  | 04/27/20          |                       |
| 1,474 | Manatee  | 94  | Female | No             |               | Yes                           | FL resident  | 04/27/20          |                       |
| 1,475 | Manatee  | 57  | Female | No             |               | No                            | FL resident  | 04/27/20          |                       |
| 1,476 | Manatee  | 86  | Female | No             |               | No                            | FL resident  | 04/27/20          |                       |
| 1,477 | Manatee  | 96  | Female | No             |               | No                            | FL resident  | 04/28/20          |                       |
| 1,478 | Manatee  | 70  | Male   | No             |               | No                            | FL resident  | 04/28/20          |                       |
| 1,479 | Manatee  | 60  | Male   | No             |               | No                            | FL resident  | 04/29/20          |                       |
| 1,480 | Manatee  | 101 | Male   | No             |               | No                            | FL resident  | 04/30/20          |                       |
| 1,481 | Manatee  | 73  | Female | No             |               | No                            | FL resident  | 05/01/20          |                       |
| 1,482 | Manatee  | 85  | Male   | No             |               | No                            | FL resident  | 05/01/20          |                       |
| 1,483 | Manatee  | 67  | Male   | No             |               | No                            | FL resident  | 05/02/20          |                       |
| 1,484 | Manatee  | 82  | Female | No             |               | No                            | FL resident  | 05/04/20          |                       |
| 1,485 | Manatee  | 91  | Male   | No             |               | Yes                           | FL resident  | 05/04/20          |                       |
| 1,486 | Manatee  | 83  | Female | No             |               | Yes                           | FL resident  | 05/04/20          |                       |
| 1,487 | Manatee  | 96  | Female | No             |               | Yes                           | FL resident  | 05/05/20          |                       |
| 1,488 | Manatee  | 88  | Female | No             |               | No                            | FL resident  | 05/08/20          |                       |
| 1,489 | Manatee  | 77  | Female | Unknown        |               | Unknown                       | FL resident  | 05/09/20          |                       |
| 1,490 | Manatee  | 88  | Male   | No             |               | No                            | FL resident  | 05/10/20          |                       |
| 1,491 | Manatee  | 75  | Male   | No             |               | No                            | FL resident  | 05/12/20          |                       |
| 1,492 | Manatee  | 85  | Male   | No             |               | Yes                           | FL resident  | 05/14/20          |                       |
| 1,493 | Marion   | 88  | Male   | Yes            | GERMANY       | Unknown                       | FL resident  | 03/27/20          |                       |
| 1,494 | Marion   | 58  | Male   | No             |               | Yes                           | FL resident  | 04/01/20          |                       |
| 1,495 | Marion   | 49  | Female | No             |               | Unknown                       | FL resident  | 04/04/20          |                       |
| 1,496 | Marion   | 61  | Female | No             |               | Yes                           | FL resident  | 04/09/20          |                       |
| 1,497 | Marion   | 60  | Female | No             |               | Yes                           | FL resident  | 04/23/20          |                       |
| 1,498 | Martin   | 82  | Male   | No             |               | No                            | FL resident  | 04/04/20          |                       |
| 1,499 | Martin   | 77  | Male   | No             |               | Yes                           | FL resident  | 04/06/20          |                       |
| 1,500 | Martin   | 81  | Female | No             |               | No                            | FL resident  | 04/08/20          |                       |
| 1,501 | Martin   | 79  | Female | No             |               | No                            | FL resident  | 04/09/20          |                       |
| 1,502 | Martin   | 91  | Female | No             |               | Yes                           | FL resident  | 04/10/20          |                       |
| 1,503 | Martin   | 77  | Male   | No             |               | Unknown                       | FL resident  | 04/13/20          |                       |
| 1,504 | Martin   | 79  | Male   | No             |               | Unknown                       | FL resident  | 04/22/20          |                       |
| 1,505 | Martin   | 61  | Female | Unknown        |               |                               | FL resident  | 05/18/20          |                       |
| 1,506 | Martin   | 68  | Male   | No             |               | Unknown                       | FL resident  | 05/18/20          |                       |
| 1,507 | Monroe   | 55  | Male   | No             |               | Yes                           | FL resident  | 03/25/20          |                       |
| 1,508 | Monroe   | 75  | Male   | No             |               | Yes                           | FL resident  | 03/25/20          |                       |
| 1,509 | Monroe   | 55  | Male   | No             |               | Yes                           | FL resident  | 03/26/20          |                       |
| 1,510 | Nassau   | 83  | Female | No             |               | Yes                           | FL resident  | 04/22/20          |                       |
| 1,511 | Okaloosa | 87  | Male   | No             |               | Yes                           | FL resident  | 03/27/20          |                       |
| 1,512 | Okaloosa | 88  | Female | No             |               | No                            | FL resident  | 04/05/20          |                       |
| 1,513 | Okaloosa | 81  | Female | No             |               | Yes                           | FL resident  | 04/10/20          |                       |
| 1,514 | Okaloosa | 95  | Female | No             |               | Yes                           | FL resident  | 04/12/20          |                       |
| 1,515 | Okaloosa | 33  | Female | No             |               | Yes                           | FL resident  | 04/12/20          |                       |
| 1,516 | Okaloosa | 90  | Male   | No             |               | Yes                           | FL resident  | 04/19/20          |                       |
| 1,517 | Orange   | 79  | Female | No             |               | Yes                           | FL resident  | 03/15/20          |                       |
| 1,518 | Orange   | 73  | Male   | No             |               | Yes                           | FL resident  | 03/17/20          |                       |
| 1,519 | Orange   | 82  | Female | No             |               | Yes                           | FL resident  | 03/20/20          |                       |
| 1,520 | Orange   | 70  | Male   | No             |               | Unknown                       | FL resident  | 03/23/20          |                       |
| 1,521 | Orange   | 90  | Male   | No             |               | No                            | FL resident  | 03/24/20          |                       |
| 1,522 | Orange   | 87  | Female | No             |               | Yes                           | FL resident  | 03/26/20          |                       |
| 1,523 | Orange   | 71  | Male   | Yes            | PHILIPPINES   | Unknown                       | FL resident  | 03/26/20          |                       |
| 1,524 | Orange   | 80  | Female | No             |               | No                            | FL resident  | 03/27/20          |                       |
| 1,525 | Orange   | 81  | Male   | No             |               | Yes                           | FL resident  | 03/28/20          |                       |
| 1,526 | Orange   | 88  | Female | No             |               | Yes                           | FL resident  | 03/29/20          |                       |
| 1,527 | Orange   | 87  | Male   | No             |               | Unknown                       | FL resident  | 03/29/20          |                       |
| 1,528 | Orange   | 68  | Male   | No             |               | Unknown                       | FL resident  | 03/30/20          |                       |
| 1,529 | Orange   | 88  | Male   | No             |               | Unknown                       | FL resident  | 03/30/20          |                       |

# Coronavirus: line list of deaths in Florida residents

Data verified as of May 24, 2020 at 10 AM

Data in this report are provisional and subject to change.

4 new deaths include those verified since May 23, 2020 at 9:25 AM

| Death | County     | Age | Gender | Travel related | Travel detail            | Contact with a confirmed case | Jurisdiction                 | Date case counted | Deaths verified today |
|-------|------------|-----|--------|----------------|--------------------------|-------------------------------|------------------------------|-------------------|-----------------------|
| 1,530 | Orange     | 62  | Female | No             |                          | Unknown                       | FL resident                  | 03/31/20          |                       |
| 1,531 | Orange     | 80  | Male   | No             |                          | No                            | FL resident                  | 04/02/20          |                       |
| 1,532 | Orange     | 60  | Male   | No             |                          | No                            | FL resident                  | 04/03/20          |                       |
| 1,533 | Orange     | 45  | Female | Yes            | FL; MI                   | Yes                           | FL resident                  | 04/03/20          |                       |
| 1,534 | Orange     | 72  | Female | No             |                          | Yes                           | FL resident                  | 04/05/20          |                       |
| 1,535 | Orange     | 60  | Male   | No             |                          | Yes                           | FL resident                  | 04/06/20          |                       |
| 1,536 | Orange     | 93  | Male   | No             |                          | Unknown                       | FL resident                  | 04/06/20          |                       |
| 1,537 | Orange     | 85  | Female | No             |                          | Yes                           | FL resident                  | 04/07/20          |                       |
| 1,538 | Orange     | 85  | Female | No             |                          | No                            | FL resident                  | 04/08/20          |                       |
| 1,539 | Orange     | 65  | Male   | No             |                          | Yes                           | FL resident                  | 04/08/20          |                       |
| 1,540 | Orange     | 66  | Male   | Unknown        |                          |                               | FL resident                  | 04/09/20          |                       |
| 1,541 | Orange     | 83  | Female | No             |                          | No                            | FL resident                  | 04/10/20          |                       |
| 1,542 | Orange     | 60  | Female | No             |                          | No                            | FL resident                  | 04/10/20          |                       |
| 1,543 | Orange     | 49  | Male   | No             |                          | Yes                           | FL resident                  | 04/11/20          |                       |
| 1,544 | Orange     | 83  | Male   | Unknown        |                          | No                            | FL resident                  | 04/15/20          |                       |
| 1,545 | Orange     | 77  | Female | No             |                          | Yes                           | FL resident                  | 04/16/20          |                       |
| 1,546 | Orange     | 80  | Female | No             |                          | Yes                           | FL resident                  | 04/19/20          |                       |
| 1,547 | Orange     | 42  | Male   | No             |                          | Yes                           | FL resident                  | 04/19/20          |                       |
| 1,548 | Orange     | 95  | Male   | Unknown        |                          | Yes                           | FL resident                  | 04/19/20          |                       |
| 1,549 | Orange     | 70  | Male   | No             |                          | Unknown                       | FL resident                  | 04/21/20          |                       |
| 1,550 | Orange     | 81  | Male   | No             |                          | Yes                           | FL resident                  | 04/22/20          |                       |
| 1,551 | Orange     | 71  | Male   | No             |                          | Yes                           | FL resident                  | 04/23/20          |                       |
| 1,552 | Orange     | 79  | Female | No             |                          | Unknown                       | FL resident                  | 04/27/20          |                       |
| 1,553 | Orange     | 63  | Female | No             |                          | Yes                           | FL resident                  | 05/11/20          |                       |
| 1,554 | Orange     | 80  | Male   | Yes            | NJ                       | Yes                           | FL resident                  | 05/12/20          |                       |
| 1,555 | Orange     | 68  | Female | Yes            | PHILIPPINES; SOUTH KOREA | Unknown                       | Not diagnosed/isolated in FL | 03/13/20          |                       |
| 1,556 | Osceola    | 58  | Male   | No             |                          | No                            | FL resident                  | 03/21/20          |                       |
| 1,557 | Osceola    | 91  | Male   | Yes            | ECUADOR                  | No                            | FL resident                  | 03/28/20          |                       |
| 1,558 | Osceola    | 55  | Male   | No             |                          | No                            | FL resident                  | 03/28/20          |                       |
| 1,559 | Osceola    | 70  | Female | No             |                          | Yes                           | FL resident                  | 04/01/20          |                       |
| 1,560 | Osceola    | 66  | Female | No             |                          | No                            | FL resident                  | 04/01/20          |                       |
| 1,561 | Osceola    | 69  | Male   | No             |                          | No                            | FL resident                  | 04/02/20          |                       |
| 1,562 | Osceola    | 60  | Female | No             |                          | No                            | FL resident                  | 04/02/20          |                       |
| 1,563 | Osceola    | 82  | Male   | No             |                          | No                            | FL resident                  | 04/10/20          |                       |
| 1,564 | Osceola    | 72  | Female | No             |                          | Yes                           | FL resident                  | 04/11/20          |                       |
| 1,565 | Osceola    | 70  | Male   | No             |                          | Yes                           | FL resident                  | 04/16/20          |                       |
| 1,566 | Osceola    | 70  | Female | Yes            | NY                       | Yes                           | FL resident                  | 04/17/20          |                       |
| 1,567 | Osceola    | 102 | Female | No             |                          | Yes                           | FL resident                  | 04/22/20          |                       |
| 1,568 | Osceola    | 85  | Female | No             |                          | Yes                           | FL resident                  | 04/24/20          |                       |
| 1,569 | Osceola    | 76  | Female | No             |                          | Yes                           | FL resident                  | 04/26/20          |                       |
| 1,570 | Osceola    | 85  | Male   | No             |                          | Yes                           | FL resident                  | 04/29/20          |                       |
| 1,571 | Osceola    | 80  | Female | No             |                          | Yes                           | FL resident                  | 05/07/20          |                       |
| 1,572 | Osceola    | 61  | Male   | No             |                          | Yes                           | FL resident                  | 05/08/20          |                       |
| 1,573 | Osceola    | 80  | Female | No             |                          | Yes                           | FL resident                  | 05/08/20          |                       |
| 1,574 | Palm Beach | 73  | Male   | Yes            | EGYPT; GERMANY           | Yes                           | FL resident                  | 03/13/20          |                       |
| 1,575 | Palm Beach | 76  | Female | Yes            | FRANCE                   | Unknown                       | FL resident                  | 03/16/20          |                       |
| 1,576 | Palm Beach | 72  | Male   | No             |                          | No                            | FL resident                  | 03/18/20          |                       |
| 1,577 | Palm Beach | 72  | Male   | Yes            | CANADA; FL               | No                            | FL resident                  | 03/20/20          |                       |
| 1,578 | Palm Beach | 81  | Male   | Yes            | NY                       | Yes                           | FL resident                  | 03/20/20          |                       |
| 1,579 | Palm Beach | 88  | Male   | No             |                          | Yes                           | FL resident                  | 03/21/20          |                       |
| 1,580 | Palm Beach | 83  | Male   | No             |                          | No                            | FL resident                  | 03/21/20          |                       |
| 1,581 | Palm Beach | 76  | Male   | No             |                          | No                            | FL resident                  | 03/22/20          |                       |
| 1,582 | Palm Beach | 85  | Female | No             |                          | Yes                           | FL resident                  | 03/22/20          |                       |
| 1,583 | Palm Beach | 38  | Male   | Yes            | COLOMBIA                 | Unknown                       | FL resident                  | 03/24/20          |                       |
| 1,584 | Palm Beach | 74  | Male   | No             |                          | Yes                           | FL resident                  | 03/25/20          |                       |
| 1,585 | Palm Beach | 81  | Male   | No             |                          | Unknown                       | FL resident                  | 03/25/20          |                       |
| 1,586 | Palm Beach | 67  | Male   | No             |                          | Yes                           | FL resident                  | 03/25/20          |                       |
| 1,587 | Palm Beach | 45  | Male   | No             |                          | No                            | FL resident                  | 03/25/20          |                       |

# Coronavirus: line list of deaths in Florida residents

Data verified as of May 24, 2020 at 10 AM

Data in this report are provisional and subject to change.

4 new deaths include those verified since May 23, 2020 at 9:25 AM

| Death | County     | Age | Gender | Travel related | Travel detail | Contact with a confirmed case | Jurisdiction | Date case counted | Deaths verified today |
|-------|------------|-----|--------|----------------|---------------|-------------------------------|--------------|-------------------|-----------------------|
| 1,588 | Palm Beach | 84  | Male   | No             |               | Yes                           | FL resident  | 03/25/20          |                       |
| 1,589 | Palm Beach | 72  | Female | No             |               | Unknown                       | FL resident  | 03/26/20          |                       |
| 1,590 | Palm Beach | 90  | Female | No             |               | Yes                           | FL resident  | 03/26/20          |                       |
| 1,591 | Palm Beach | 89  | Male   | No             |               | Yes                           | FL resident  | 03/27/20          |                       |
| 1,592 | Palm Beach | 92  | Male   | No             |               | No                            | FL resident  | 03/27/20          |                       |
| 1,593 | Palm Beach | 85  | Male   | No             |               | No                            | FL resident  | 03/27/20          |                       |
| 1,594 | Palm Beach | 84  | Female | No             |               | Yes                           | FL resident  | 03/27/20          |                       |
| 1,595 | Palm Beach | 81  | Male   | No             |               | Yes                           | FL resident  | 03/27/20          |                       |
| 1,596 | Palm Beach | 72  | Female | No             |               | Yes                           | FL resident  | 03/27/20          |                       |
| 1,597 | Palm Beach | 84  | Female | No             |               | Yes                           | FL resident  | 03/27/20          |                       |
| 1,598 | Palm Beach | 89  | Male   | No             |               | No                            | FL resident  | 03/27/20          |                       |
| 1,599 | Palm Beach | 84  | Female | No             |               | Unknown                       | FL resident  | 03/27/20          |                       |
| 1,600 | Palm Beach | 39  | Female | No             |               | Yes                           | FL resident  | 03/27/20          |                       |
| 1,601 | Palm Beach | 41  | Male   | No             |               | Yes                           | FL resident  | 03/27/20          |                       |
| 1,602 | Palm Beach | 83  | Female | No             |               | Yes                           | FL resident  | 03/27/20          |                       |
| 1,603 | Palm Beach | 74  | Female | Yes            | FL; NY        | Yes                           | FL resident  | 03/27/20          |                       |
| 1,604 | Palm Beach | 89  | Female | No             |               | Yes                           | FL resident  | 03/27/20          |                       |
| 1,605 | Palm Beach | 76  | Male   | No             |               | Yes                           | FL resident  | 03/28/20          |                       |
| 1,606 | Palm Beach | 88  | Male   | No             |               | Unknown                       | FL resident  | 03/28/20          |                       |
| 1,607 | Palm Beach | 59  | Female | No             |               | No                            | FL resident  | 03/28/20          |                       |
| 1,608 | Palm Beach | 64  | Female | Unknown        |               | Yes                           | FL resident  | 03/28/20          |                       |
| 1,609 | Palm Beach | 88  | Male   | No             |               | Yes                           | FL resident  | 03/28/20          |                       |
| 1,610 | Palm Beach | 88  | Female | Unknown        |               | Unknown                       | FL resident  | 03/28/20          |                       |
| 1,611 | Palm Beach | 77  | Female | No             |               | Unknown                       | FL resident  | 03/28/20          |                       |
| 1,612 | Palm Beach | 75  | Female | No             |               | Yes                           | FL resident  | 03/28/20          |                       |
| 1,613 | Palm Beach | 76  | Female | No             |               | No                            | FL resident  | 03/28/20          |                       |
| 1,614 | Palm Beach | 80  | Male   | Yes            | NY            | No                            | FL resident  | 03/28/20          |                       |
| 1,615 | Palm Beach | 63  | Male   | Unknown        |               | Unknown                       | FL resident  | 03/29/20          |                       |
| 1,616 | Palm Beach | 82  | Male   | No             |               | Yes                           | FL resident  | 03/29/20          |                       |
| 1,617 | Palm Beach | 75  | Male   | No             |               | Yes                           | FL resident  | 03/29/20          |                       |
| 1,618 | Palm Beach | 77  | Male   | Unknown        |               | Unknown                       | FL resident  | 03/29/20          |                       |
| 1,619 | Palm Beach | 89  | Male   | No             |               | Unknown                       | FL resident  | 03/29/20          |                       |
| 1,620 | Palm Beach | 77  | Male   | No             |               | Unknown                       | FL resident  | 03/29/20          |                       |
| 1,621 | Palm Beach | 74  | Male   | Unknown        |               | No                            | FL resident  | 03/29/20          |                       |
| 1,622 | Palm Beach | 93  | Female | No             |               | Yes                           | FL resident  | 03/29/20          |                       |
| 1,623 | Palm Beach | 87  | Male   | Unknown        |               | Yes                           | FL resident  | 03/29/20          |                       |
| 1,624 | Palm Beach | 58  | Male   | Unknown        |               | Unknown                       | FL resident  | 03/29/20          |                       |
| 1,625 | Palm Beach | 79  | Female | No             |               | No                            | FL resident  | 03/29/20          |                       |
| 1,626 | Palm Beach | 85  | Male   | No             |               | Yes                           | FL resident  | 03/29/20          |                       |
| 1,627 | Palm Beach | 42  | Male   | No             |               | Unknown                       | FL resident  | 03/29/20          |                       |
| 1,628 | Palm Beach | 81  | Male   | No             |               | No                            | FL resident  | 03/30/20          |                       |
| 1,629 | Palm Beach | 94  | Male   | No             |               | No                            | FL resident  | 03/30/20          |                       |
| 1,630 | Palm Beach | 79  | Female | No             |               | Yes                           | FL resident  | 03/30/20          |                       |
| 1,631 | Palm Beach | 78  | Male   | Unknown        |               |                               | FL resident  | 03/30/20          |                       |
| 1,632 | Palm Beach | 90  | Female | No             |               | Unknown                       | FL resident  | 03/30/20          |                       |
| 1,633 | Palm Beach | 83  | Male   | No             |               | No                            | FL resident  | 03/30/20          |                       |
| 1,634 | Palm Beach | 91  | Male   | No             |               | Yes                           | FL resident  | 03/30/20          |                       |
| 1,635 | Palm Beach | 87  | Female | No             |               | Unknown                       | FL resident  | 03/31/20          |                       |
| 1,636 | Palm Beach | 71  | Male   | No             |               | No                            | FL resident  | 03/31/20          |                       |
| 1,637 | Palm Beach | 80  | Male   | No             |               | No                            | FL resident  | 03/31/20          |                       |
| 1,638 | Palm Beach | 69  | Male   | No             |               | Yes                           | FL resident  | 03/31/20          |                       |
| 1,639 | Palm Beach | 87  | Male   | No             |               | Yes                           | FL resident  | 03/31/20          |                       |
| 1,640 | Palm Beach | 82  | Female | No             |               | Unknown                       | FL resident  | 04/01/20          |                       |
| 1,641 | Palm Beach | 88  | Male   | Yes            | AUSTRALIA; FL | Yes                           | FL resident  | 04/01/20          |                       |
| 1,642 | Palm Beach | 87  | Male   | No             |               | Yes                           | FL resident  | 04/01/20          |                       |
| 1,643 | Palm Beach | 77  | Female | No             |               | Yes                           | FL resident  | 04/01/20          |                       |
| 1,644 | Palm Beach | 63  | Male   | Unknown        |               | Yes                           | FL resident  | 04/01/20          |                       |
| 1,645 | Palm Beach | 95  | Female | No             |               | Unknown                       | FL resident  | 04/01/20          |                       |
| 1,646 | Palm Beach | 76  | Female | No             |               | Yes                           | FL resident  | 04/01/20          |                       |

# Coronavirus: line list of deaths in Florida residents

Data verified as of May 24, 2020 at 10 AM

Data in this report are provisional and subject to change.

4 new deaths include those verified since May 23, 2020 at 9:25 AM

| Death | County     | Age | Gender | Travel related | Travel detail | Contact with a confirmed case | Jurisdiction | Date case counted | Deaths verified today |
|-------|------------|-----|--------|----------------|---------------|-------------------------------|--------------|-------------------|-----------------------|
| 1,647 | Palm Beach | 76  | Female | No             |               | Yes                           | FL resident  | 04/01/20          |                       |
| 1,648 | Palm Beach | 85  | Female | No             |               | No                            | FL resident  | 04/01/20          |                       |
| 1,649 | Palm Beach | 88  | Male   | No             |               | Yes                           | FL resident  | 04/02/20          |                       |
| 1,650 | Palm Beach | 92  | Female | No             |               | Yes                           | FL resident  | 04/02/20          |                       |
| 1,651 | Palm Beach | 78  | Male   | No             |               | Yes                           | FL resident  | 04/02/20          |                       |
| 1,652 | Palm Beach | 71  | Male   | No             |               | Unknown                       | FL resident  | 04/02/20          |                       |
| 1,653 | Palm Beach | 94  | Female | No             |               | Unknown                       | FL resident  | 04/02/20          |                       |
| 1,654 | Palm Beach | 77  | Female | No             |               | Unknown                       | FL resident  | 04/02/20          |                       |
| 1,655 | Palm Beach | 90  | Female | No             |               | Unknown                       | FL resident  | 04/02/20          |                       |
| 1,656 | Palm Beach | 70  | Female | No             |               | No                            | FL resident  | 04/02/20          |                       |
| 1,657 | Palm Beach | 45  | Male   | No             |               | No                            | FL resident  | 04/02/20          |                       |
| 1,658 | Palm Beach | 72  | Female | No             |               | Unknown                       | FL resident  | 04/02/20          |                       |
| 1,659 | Palm Beach | 79  | Male   | No             |               | No                            | FL resident  | 04/02/20          |                       |
| 1,660 | Palm Beach | 80  | Male   | No             |               | Yes                           | FL resident  | 04/02/20          |                       |
| 1,661 | Palm Beach | 82  | Female | No             |               | Yes                           | FL resident  | 04/02/20          |                       |
| 1,662 | Palm Beach | 83  | Female | No             |               | No                            | FL resident  | 04/02/20          |                       |
| 1,663 | Palm Beach | 96  | Female | No             |               | Yes                           | FL resident  | 04/03/20          |                       |
| 1,664 | Palm Beach | 74  | Female | No             |               | Yes                           | FL resident  | 04/03/20          |                       |
| 1,665 | Palm Beach | 99  | Male   | No             |               | Yes                           | FL resident  | 04/03/20          |                       |
| 1,666 | Palm Beach | 81  | Male   | Unknown        |               | No                            | FL resident  | 04/03/20          |                       |
| 1,667 | Palm Beach | 68  | Female | No             |               | Yes                           | FL resident  | 04/03/20          |                       |
| 1,668 | Palm Beach | 88  | Female | Unknown        |               | Yes                           | FL resident  | 04/03/20          |                       |
| 1,669 | Palm Beach | 73  | Male   | No             |               | Unknown                       | FL resident  | 04/03/20          |                       |
| 1,670 | Palm Beach | 92  | Female | No             |               | Unknown                       | FL resident  | 04/03/20          |                       |
| 1,671 | Palm Beach | 85  | Female | No             |               | Unknown                       | FL resident  | 04/03/20          |                       |
| 1,672 | Palm Beach | 87  | Male   | No             |               | Yes                           | FL resident  | 04/03/20          |                       |
| 1,673 | Palm Beach | 84  | Male   | No             |               | Unknown                       | FL resident  | 04/03/20          |                       |
| 1,674 | Palm Beach | 87  | Female | No             |               | Yes                           | FL resident  | 04/03/20          |                       |
| 1,675 | Palm Beach | 90  | Male   | No             |               | Yes                           | FL resident  | 04/03/20          |                       |
| 1,676 | Palm Beach | 72  | Female | No             |               | Unknown                       | FL resident  | 04/03/20          |                       |
| 1,677 | Palm Beach | 75  | Male   | No             |               | Yes                           | FL resident  | 04/04/20          |                       |
| 1,678 | Palm Beach | 92  | Male   | No             |               | Unknown                       | FL resident  | 04/04/20          |                       |
| 1,679 | Palm Beach | 75  | Male   | No             |               | Yes                           | FL resident  | 04/04/20          |                       |
| 1,680 | Palm Beach | 60  | Male   | Yes            | FL; NY        | No                            | FL resident  | 04/04/20          |                       |
| 1,681 | Palm Beach | 68  | Male   | No             |               | No                            | FL resident  | 04/05/20          |                       |
| 1,682 | Palm Beach | 89  | Female | Unknown        |               | Unknown                       | FL resident  | 04/05/20          |                       |
| 1,683 | Palm Beach | 61  | Male   | No             |               | Yes                           | FL resident  | 04/05/20          |                       |
| 1,684 | Palm Beach | 79  | Female | No             |               | Yes                           | FL resident  | 04/05/20          |                       |
| 1,685 | Palm Beach | 84  | Male   | No             |               | Yes                           | FL resident  | 04/06/20          |                       |
| 1,686 | Palm Beach | 75  | Male   | No             |               | Yes                           | FL resident  | 04/06/20          |                       |
| 1,687 | Palm Beach | 74  | Male   | No             |               | Yes                           | FL resident  | 04/06/20          |                       |
| 1,688 | Palm Beach | 75  | Male   | No             |               | Unknown                       | FL resident  | 04/06/20          |                       |
| 1,689 | Palm Beach | 89  | Male   | No             |               | Yes                           | FL resident  | 04/06/20          |                       |
| 1,690 | Palm Beach | 80  | Female | Unknown        |               | No                            | FL resident  | 04/07/20          |                       |
| 1,691 | Palm Beach | 80  | Male   | No             |               | Yes                           | FL resident  | 04/07/20          |                       |
| 1,692 | Palm Beach | 89  | Male   | No             |               | Yes                           | FL resident  | 04/07/20          |                       |
| 1,693 | Palm Beach | 67  | Female | Unknown        |               | Unknown                       | FL resident  | 04/07/20          |                       |
| 1,694 | Palm Beach | 48  | Female | No             |               | Yes                           | FL resident  | 04/07/20          |                       |
| 1,695 | Palm Beach | 71  | Male   | No             |               | No                            | FL resident  | 04/07/20          |                       |
| 1,696 | Palm Beach | 92  | Female | No             |               | Unknown                       | FL resident  | 04/07/20          |                       |
| 1,697 | Palm Beach | 93  | Female | No             |               | Yes                           | FL resident  | 04/07/20          |                       |
| 1,698 | Palm Beach | 69  | Male   | Unknown        |               |                               | FL resident  | 04/07/20          |                       |
| 1,699 | Palm Beach | 64  | Female | Unknown        |               | Unknown                       | FL resident  | 04/07/20          |                       |
| 1,700 | Palm Beach | 50  | Male   | No             |               | Unknown                       | FL resident  | 04/08/20          |                       |
| 1,701 | Palm Beach | 82  | Female | No             |               | Unknown                       | FL resident  | 04/08/20          |                       |
| 1,702 | Palm Beach | 59  | Female | Unknown        |               | Unknown                       | FL resident  | 04/08/20          |                       |
| 1,703 | Palm Beach | 68  | Male   | No             |               | Yes                           | FL resident  | 04/08/20          |                       |
| 1,704 | Palm Beach | 96  | Male   | No             |               | Unknown                       | FL resident  | 04/08/20          |                       |
| 1,705 | Palm Beach | 63  | Male   | No             |               | Unknown                       | FL resident  | 04/08/20          |                       |

# Coronavirus: line list of deaths in Florida residents

Data verified as of May 24, 2020 at 10 AM

Data in this report are provisional and subject to change.

4 new deaths include those verified since May 23, 2020 at 9:25 AM

| Death | County     | Age | Gender | Travel related | Travel detail | Contact with a confirmed case | Jurisdiction | Date case counted | Deaths verified today |
|-------|------------|-----|--------|----------------|---------------|-------------------------------|--------------|-------------------|-----------------------|
| 1,706 | Palm Beach | 88  | Female | No             |               | Unknown                       | FL resident  | 04/08/20          |                       |
| 1,707 | Palm Beach | 70  | Male   | Yes            | FL; UNKNOWN   | Yes                           | FL resident  | 04/09/20          |                       |
| 1,708 | Palm Beach | 82  | Male   | No             |               | No                            | FL resident  | 04/09/20          |                       |
| 1,709 | Palm Beach | 82  | Male   | No             |               | Yes                           | FL resident  | 04/09/20          |                       |
| 1,710 | Palm Beach | 84  | Female | No             |               | Unknown                       | FL resident  | 04/09/20          |                       |
| 1,711 | Palm Beach | 74  | Male   | No             |               | No                            | FL resident  | 04/09/20          |                       |
| 1,712 | Palm Beach | 83  | Female | No             |               | Yes                           | FL resident  | 04/09/20          |                       |
| 1,713 | Palm Beach | 65  | Male   | No             |               | Unknown                       | FL resident  | 04/10/20          |                       |
| 1,714 | Palm Beach | 76  | Male   | No             |               | No                            | FL resident  | 04/10/20          |                       |
| 1,715 | Palm Beach | 66  | Male   | No             |               |                               | FL resident  | 04/10/20          |                       |
| 1,716 | Palm Beach | 73  | Male   | No             |               | Unknown                       | FL resident  | 04/10/20          |                       |
| 1,717 | Palm Beach | 86  | Male   | No             |               | Yes                           | FL resident  | 04/10/20          |                       |
| 1,718 | Palm Beach | 49  | Male   | Unknown        |               | Yes                           | FL resident  | 04/11/20          |                       |
| 1,719 | Palm Beach | 72  | Female | No             |               | Unknown                       | FL resident  | 04/11/20          |                       |
| 1,720 | Palm Beach | 92  | Male   | No             |               | Yes                           | FL resident  | 04/11/20          |                       |
| 1,721 | Palm Beach | 62  | Female | No             |               | Unknown                       | FL resident  | 04/11/20          |                       |
| 1,722 | Palm Beach | 62  | Male   | Unknown        |               | Unknown                       | FL resident  | 04/11/20          |                       |
| 1,723 | Palm Beach | 93  | Female | No             |               | Unknown                       | FL resident  | 04/11/20          |                       |
| 1,724 | Palm Beach | 66  | Female | No             |               | Yes                           | FL resident  | 04/11/20          |                       |
| 1,725 | Palm Beach | 73  | Male   | No             |               | Yes                           | FL resident  | 04/11/20          |                       |
| 1,726 | Palm Beach | 79  | Female | No             |               | Unknown                       | FL resident  | 04/12/20          |                       |
| 1,727 | Palm Beach | 82  | Female | Unknown        |               | Unknown                       | FL resident  | 04/12/20          |                       |
| 1,728 | Palm Beach | 83  | Female | No             |               | Unknown                       | FL resident  | 04/12/20          |                       |
| 1,729 | Palm Beach | 93  | Female | No             |               | Unknown                       | FL resident  | 04/12/20          |                       |
| 1,730 | Palm Beach | 79  | Male   | No             |               | Unknown                       | FL resident  | 04/12/20          |                       |
| 1,731 | Palm Beach | 97  | Female | No             |               |                               | FL resident  | 04/12/20          |                       |
| 1,732 | Palm Beach | 67  | Female | Yes            | COLOMBIA; FL  | Yes                           | FL resident  | 04/13/20          |                       |
| 1,733 | Palm Beach | 82  | Female | No             |               | Unknown                       | FL resident  | 04/13/20          |                       |
| 1,734 | Palm Beach | 91  | Female | No             |               | Yes                           | FL resident  | 04/13/20          |                       |
| 1,735 | Palm Beach | 86  | Female | No             |               | No                            | FL resident  | 04/13/20          |                       |
| 1,736 | Palm Beach | 71  | Female | Unknown        |               | Unknown                       | FL resident  | 04/13/20          |                       |
| 1,737 | Palm Beach | 41  | Female | No             |               | Yes                           | FL resident  | 04/13/20          |                       |
| 1,738 | Palm Beach | 93  | Male   | No             |               | Yes                           | FL resident  | 04/14/20          |                       |
| 1,739 | Palm Beach | 96  | Male   | Unknown        |               | Yes                           | FL resident  | 04/14/20          |                       |
| 1,740 | Palm Beach | 49  | Male   | No             |               | Yes                           | FL resident  | 04/14/20          |                       |
| 1,741 | Palm Beach | 67  | Male   | No             |               | Yes                           | FL resident  | 04/14/20          |                       |
| 1,742 | Palm Beach | 43  | Male   | Unknown        |               | Unknown                       | FL resident  | 04/14/20          |                       |
| 1,743 | Palm Beach | 81  | Male   | No             |               | Unknown                       | FL resident  | 04/14/20          |                       |
| 1,744 | Palm Beach | 85  | Female | No             |               | Unknown                       | FL resident  | 04/14/20          |                       |
| 1,745 | Palm Beach | 86  | Female | No             |               | Yes                           | FL resident  | 04/14/20          |                       |
| 1,746 | Palm Beach | 78  | Female | No             |               | No                            | FL resident  | 04/14/20          |                       |
| 1,747 | Palm Beach | 81  | Female | No             |               | Unknown                       | FL resident  | 04/14/20          |                       |
| 1,748 | Palm Beach | 97  | Female | No             |               | No                            | FL resident  | 04/15/20          |                       |
| 1,749 | Palm Beach | 81  | Female | No             |               | No                            | FL resident  | 04/15/20          |                       |
| 1,750 | Palm Beach | 90  | Male   | No             |               | Unknown                       | FL resident  | 04/15/20          |                       |
| 1,751 | Palm Beach | 43  | Female | Unknown        |               | Unknown                       | FL resident  | 04/15/20          |                       |
| 1,752 | Palm Beach | 80  | Male   | No             |               | Yes                           | FL resident  | 04/15/20          |                       |
| 1,753 | Palm Beach | 89  | Male   | Unknown        |               |                               | FL resident  | 04/15/20          |                       |
| 1,754 | Palm Beach | 30  | Male   | Unknown        |               | Unknown                       | FL resident  | 04/15/20          |                       |
| 1,755 | Palm Beach | 78  | Female | No             |               | Yes                           | FL resident  | 04/15/20          |                       |
| 1,756 | Palm Beach | 83  | Female | No             |               | Yes                           | FL resident  | 04/15/20          |                       |
| 1,757 | Palm Beach | 85  | Male   | Unknown        |               | Unknown                       | FL resident  | 04/15/20          |                       |
| 1,758 | Palm Beach | 81  | Male   | Unknown        |               | Yes                           | FL resident  | 04/15/20          |                       |
| 1,759 | Palm Beach | 87  | Male   | No             |               | Yes                           | FL resident  | 04/16/20          |                       |
| 1,760 | Palm Beach | 77  | Female | No             |               | Unknown                       | FL resident  | 04/16/20          |                       |
| 1,761 | Palm Beach | 85  | Female | No             |               | Yes                           | FL resident  | 04/16/20          |                       |
| 1,762 | Palm Beach | 53  | Male   | No             |               | Unknown                       | FL resident  | 04/16/20          |                       |
| 1,763 | Palm Beach | 62  | Male   | No             |               | Unknown                       | FL resident  | 04/16/20          |                       |
| 1,764 | Palm Beach | 89  | Male   | No             |               | Unknown                       | FL resident  | 04/16/20          |                       |

# Coronavirus: line list of deaths in Florida residents

Data verified as of May 24, 2020 at 10 AM

Data in this report are provisional and subject to change.

4 new deaths include those verified since May 23, 2020 at 9:25 AM

| Death | County     | Age | Gender | Travel related | Travel detail | Contact with a confirmed case | Jurisdiction | Date case counted | Deaths verified today |
|-------|------------|-----|--------|----------------|---------------|-------------------------------|--------------|-------------------|-----------------------|
| 1,765 | Palm Beach | 60  | Male   | Unknown        |               | Unknown                       | FL resident  | 04/16/20          |                       |
| 1,766 | Palm Beach | 85  | Female | No             |               | Unknown                       | FL resident  | 04/16/20          |                       |
| 1,767 | Palm Beach | 90  | Female | No             |               | Unknown                       | FL resident  | 04/16/20          |                       |
| 1,768 | Palm Beach | 85  | Male   | No             |               | Unknown                       | FL resident  | 04/16/20          |                       |
| 1,769 | Palm Beach | 66  | Female | Unknown        |               | Unknown                       | FL resident  | 04/17/20          |                       |
| 1,770 | Palm Beach | 44  | Male   | No             |               | No                            | FL resident  | 04/17/20          |                       |
| 1,771 | Palm Beach | 89  | Female | No             |               | No                            | FL resident  | 04/17/20          |                       |
| 1,772 | Palm Beach | 76  | Female | No             |               | Unknown                       | FL resident  | 04/17/20          |                       |
| 1,773 | Palm Beach | 89  | Female | No             |               |                               | FL resident  | 04/17/20          |                       |
| 1,774 | Palm Beach | 79  | Male   | No             |               | Unknown                       | FL resident  | 04/17/20          |                       |
| 1,775 | Palm Beach | 84  | Female | No             |               | Unknown                       | FL resident  | 04/17/20          |                       |
| 1,776 | Palm Beach | 67  | Male   | No             |               | Yes                           | FL resident  | 04/17/20          |                       |
| 1,777 | Palm Beach | 78  | Male   | No             |               | Unknown                       | FL resident  | 04/17/20          |                       |
| 1,778 | Palm Beach | 62  | Female | No             |               | Yes                           | FL resident  | 04/17/20          |                       |
| 1,779 | Palm Beach | 84  | Male   | Unknown        |               | Unknown                       | FL resident  | 04/17/20          |                       |
| 1,780 | Palm Beach | 69  | Female | No             |               | Yes                           | FL resident  | 04/17/20          |                       |
| 1,781 | Palm Beach | 77  | Male   | No             |               | Unknown                       | FL resident  | 04/18/20          |                       |
| 1,782 | Palm Beach | 91  | Male   | No             |               | Unknown                       | FL resident  | 04/18/20          |                       |
| 1,783 | Palm Beach | 74  | Male   | No             |               | Unknown                       | FL resident  | 04/18/20          |                       |
| 1,784 | Palm Beach | 71  | Female | Unknown        |               | No                            | FL resident  | 04/18/20          |                       |
| 1,785 | Palm Beach | 93  | Male   | No             |               | Unknown                       | FL resident  | 04/19/20          |                       |
| 1,786 | Palm Beach | 46  | Male   | No             |               | Unknown                       | FL resident  | 04/19/20          |                       |
| 1,787 | Palm Beach | 87  | Male   | No             |               |                               | FL resident  | 04/19/20          |                       |
| 1,788 | Palm Beach | 73  | Male   | No             |               | Unknown                       | FL resident  | 04/19/20          |                       |
| 1,789 | Palm Beach | 71  | Male   | No             |               | Unknown                       | FL resident  | 04/19/20          |                       |
| 1,790 | Palm Beach | 83  | Male   | No             |               | Unknown                       | FL resident  | 04/19/20          |                       |
| 1,791 | Palm Beach | 95  | Male   | No             |               | Yes                           | FL resident  | 04/19/20          |                       |
| 1,792 | Palm Beach | 39  | Female | No             |               | Unknown                       | FL resident  | 04/20/20          |                       |
| 1,793 | Palm Beach | 87  | Female | No             |               |                               | FL resident  | 04/20/20          |                       |
| 1,794 | Palm Beach | 81  | Female | No             |               | Unknown                       | FL resident  | 04/20/20          |                       |
| 1,795 | Palm Beach | 92  | Female | No             |               | Yes                           | FL resident  | 04/20/20          |                       |
| 1,796 | Palm Beach | 57  | Female | Unknown        |               | Unknown                       | FL resident  | 04/20/20          |                       |
| 1,797 | Palm Beach | 83  | Male   | No             |               | Unknown                       | FL resident  | 04/21/20          |                       |
| 1,798 | Palm Beach | 84  | Male   | No             |               | No                            | FL resident  | 04/21/20          |                       |
| 1,799 | Palm Beach | 84  | Male   | No             |               | Unknown                       | FL resident  | 04/21/20          |                       |
| 1,800 | Palm Beach | 37  | Male   | No             |               | Yes                           | FL resident  | 04/21/20          |                       |
| 1,801 | Palm Beach | 88  | Male   | No             |               | Unknown                       | FL resident  | 04/21/20          |                       |
| 1,802 | Palm Beach | 92  | Female | No             |               | No                            | FL resident  | 04/21/20          |                       |
| 1,803 | Palm Beach | 85  | Male   | No             |               | Yes                           | FL resident  | 04/21/20          |                       |
| 1,804 | Palm Beach | 92  | Male   | No             |               | Unknown                       | FL resident  | 04/21/20          |                       |
| 1,805 | Palm Beach | 97  | Female | No             |               | Unknown                       | FL resident  | 04/22/20          |                       |
| 1,806 | Palm Beach | 94  | Male   | No             |               | Yes                           | FL resident  | 04/22/20          |                       |
| 1,807 | Palm Beach | 64  | Male   | No             |               | Yes                           | FL resident  | 04/22/20          |                       |
| 1,808 | Palm Beach | 73  | Male   | No             |               | Unknown                       | FL resident  | 04/22/20          |                       |
| 1,809 | Palm Beach | 78  | Male   | No             |               | Unknown                       | FL resident  | 04/22/20          |                       |
| 1,810 | Palm Beach | 88  | Male   | No             |               | Yes                           | FL resident  | 04/23/20          |                       |
| 1,811 | Palm Beach | 58  | Male   | No             |               | Unknown                       | FL resident  | 04/23/20          |                       |
| 1,812 | Palm Beach | 83  | Male   | No             |               | Unknown                       | FL resident  | 04/23/20          |                       |
| 1,813 | Palm Beach | 94  | Female | No             |               | No                            | FL resident  | 04/23/20          |                       |
| 1,814 | Palm Beach | 94  | Female | No             |               | Unknown                       | FL resident  | 04/23/20          |                       |
| 1,815 | Palm Beach | 77  | Male   | No             |               | Unknown                       | FL resident  | 04/23/20          |                       |
| 1,816 | Palm Beach | 75  | Male   | Unknown        |               |                               | FL resident  | 04/23/20          |                       |
| 1,817 | Palm Beach | 102 | Female | No             |               |                               | FL resident  | 04/23/20          |                       |
| 1,818 | Palm Beach | 89  | Female | No             |               | Unknown                       | FL resident  | 04/23/20          |                       |
| 1,819 | Palm Beach | 82  | Male   | No             |               | Unknown                       | FL resident  | 04/24/20          |                       |
| 1,820 | Palm Beach | 57  | Male   | No             |               | Unknown                       | FL resident  | 04/24/20          |                       |
| 1,821 | Palm Beach | 74  | Male   | Unknown        |               | No                            | FL resident  | 04/24/20          |                       |
| 1,822 | Palm Beach | 79  | Male   | No             |               | Unknown                       | FL resident  | 04/25/20          |                       |
| 1,823 | Palm Beach | 84  | Female | No             |               | Unknown                       | FL resident  | 04/25/20          |                       |

# Coronavirus: line list of deaths in Florida residents

Data verified as of May 24, 2020 at 10 AM

Data in this report are provisional and subject to change.

4 new deaths include those verified since May 23, 2020 at 9:25 AM

| Death | County     | Age | Gender | Travel related | Travel detail | Contact with a confirmed case | Jurisdiction | Date case counted | Deaths verified today |
|-------|------------|-----|--------|----------------|---------------|-------------------------------|--------------|-------------------|-----------------------|
| 1,824 | Palm Beach | 67  | Male   | Unknown        |               |                               | FL resident  | 04/25/20          |                       |
| 1,825 | Palm Beach | 33  | Female | Unknown        |               | Unknown                       | FL resident  | 04/25/20          |                       |
| 1,826 | Palm Beach | 61  | Male   | No             |               | Unknown                       | FL resident  | 04/25/20          |                       |
| 1,827 | Palm Beach | 86  | Male   | No             |               | Yes                           | FL resident  | 04/25/20          |                       |
| 1,828 | Palm Beach | 92  | Female | No             |               | Unknown                       | FL resident  | 04/26/20          |                       |
| 1,829 | Palm Beach | 87  | Male   | No             |               | Unknown                       | FL resident  | 04/26/20          |                       |
| 1,830 | Palm Beach | 99  | Male   | No             |               | Unknown                       | FL resident  | 04/26/20          |                       |
| 1,831 | Palm Beach | 86  | Female | No             |               | No                            | FL resident  | 04/26/20          |                       |
| 1,832 | Palm Beach | 72  | Female | No             |               | No                            | FL resident  | 04/27/20          |                       |
| 1,833 | Palm Beach | 65  | Male   | No             |               | No                            | FL resident  | 04/27/20          |                       |
| 1,834 | Palm Beach | 94  | Male   | No             |               | Yes                           | FL resident  | 04/28/20          |                       |
| 1,835 | Palm Beach | 91  | Male   | No             |               | Unknown                       | FL resident  | 04/29/20          |                       |
| 1,836 | Palm Beach | 93  | Male   | No             |               | Unknown                       | FL resident  | 04/29/20          |                       |
| 1,837 | Palm Beach | 87  | Female | No             |               | Unknown                       | FL resident  | 04/29/20          |                       |
| 1,838 | Palm Beach | 83  | Female | No             |               | Unknown                       | FL resident  | 04/29/20          |                       |
| 1,839 | Palm Beach | 89  | Male   | No             |               | Yes                           | FL resident  | 04/29/20          |                       |
| 1,840 | Palm Beach | 89  | Female | No             |               | Unknown                       | FL resident  | 04/29/20          |                       |
| 1,841 | Palm Beach | 70  | Male   | No             |               | Yes                           | FL resident  | 04/30/20          |                       |
| 1,842 | Palm Beach | 77  | Female | No             |               | Yes                           | FL resident  | 04/30/20          |                       |
| 1,843 | Palm Beach | 91  | Female | No             |               | Unknown                       | FL resident  | 04/30/20          |                       |
| 1,844 | Palm Beach | 91  | Female | Unknown        |               | Unknown                       | FL resident  | 05/01/20          |                       |
| 1,845 | Palm Beach | 76  | Male   | No             |               | No                            | FL resident  | 05/01/20          |                       |
| 1,846 | Palm Beach | 91  | Female | No             |               | No                            | FL resident  | 05/01/20          |                       |
| 1,847 | Palm Beach | 51  | Male   | No             |               | Unknown                       | FL resident  | 05/01/20          |                       |
| 1,848 | Palm Beach | 79  | Female | No             |               | Unknown                       | FL resident  | 05/02/20          |                       |
| 1,849 | Palm Beach | 90  | Female | No             |               | Unknown                       | FL resident  | 05/02/20          |                       |
| 1,850 | Palm Beach | 62  | Female | Unknown        |               | Unknown                       | FL resident  | 05/02/20          |                       |
| 1,851 | Palm Beach | 101 | Female | No             |               |                               | FL resident  | 05/03/20          |                       |
| 1,852 | Palm Beach | 61  | Male   | No             |               | Yes                           | FL resident  | 05/03/20          |                       |
| 1,853 | Palm Beach | 86  | Male   | No             |               | Unknown                       | FL resident  | 05/03/20          |                       |
| 1,854 | Palm Beach | 75  | Male   | No             |               | Yes                           | FL resident  | 05/04/20          |                       |
| 1,855 | Palm Beach | 70  | Male   | No             |               | Yes                           | FL resident  | 05/04/20          |                       |
| 1,856 | Palm Beach | 92  | Male   | No             |               | Yes                           | FL resident  | 05/04/20          |                       |
| 1,857 | Palm Beach | 94  | Female | No             |               | Unknown                       | FL resident  | 05/04/20          |                       |
| 1,858 | Palm Beach | 86  | Male   | No             |               | Yes                           | FL resident  | 05/05/20          |                       |
| 1,859 | Palm Beach | 85  | Male   | No             |               | No                            | FL resident  | 05/05/20          |                       |
| 1,860 | Palm Beach | 81  | Male   | No             |               | Unknown                       | FL resident  | 05/05/20          |                       |
| 1,861 | Palm Beach | 87  | Male   | No             |               | No                            | FL resident  | 05/06/20          |                       |
| 1,862 | Palm Beach | 73  | Male   | Unknown        |               |                               | FL resident  | 05/06/20          |                       |
| 1,863 | Palm Beach | 98  | Male   | No             |               | Yes                           | FL resident  | 05/06/20          |                       |
| 1,864 | Palm Beach | 98  | Female | No             |               | Yes                           | FL resident  | 05/06/20          |                       |
| 1,865 | Palm Beach | 51  | Female | Unknown        |               | Unknown                       | FL resident  | 05/06/20          |                       |
| 1,866 | Palm Beach | 80  | Male   | Unknown        |               | Unknown                       | FL resident  | 05/07/20          |                       |
| 1,867 | Palm Beach | 88  | Male   | No             |               | Unknown                       | FL resident  | 05/07/20          |                       |
| 1,868 | Palm Beach | 86  | Male   | No             |               | Yes                           | FL resident  | 05/07/20          |                       |
| 1,869 | Palm Beach | 34  | Female | No             |               | Yes                           | FL resident  | 05/08/20          |                       |
| 1,870 | Palm Beach | 63  | Male   | No             |               | Unknown                       | FL resident  | 05/08/20          |                       |
| 1,871 | Palm Beach | 99  | Female | No             |               | Unknown                       | FL resident  | 05/08/20          |                       |
| 1,872 | Palm Beach | 66  | Male   | No             |               | Yes                           | FL resident  | 05/08/20          |                       |
| 1,873 | Palm Beach | 77  | Male   | No             |               | Unknown                       | FL resident  | 05/09/20          |                       |
| 1,874 | Palm Beach | 84  | Male   | No             |               | Unknown                       | FL resident  | 05/09/20          |                       |
| 1,875 | Palm Beach | 94  | Female | No             |               | Yes                           | FL resident  | 05/11/20          |                       |
| 1,876 | Palm Beach | 87  | Male   | No             |               | Yes                           | FL resident  | 05/11/20          |                       |
| 1,877 | Palm Beach | 70  | Female | No             |               | Unknown                       | FL resident  | 05/11/20          |                       |
| 1,878 | Palm Beach | 79  | Male   | No             |               | Yes                           | FL resident  | 05/12/20          |                       |
| 1,879 | Palm Beach | 93  | Female | No             |               | Unknown                       | FL resident  | 05/13/20          |                       |
| 1,880 | Palm Beach | 88  | Female | No             |               |                               | FL resident  | 05/13/20          |                       |
| 1,881 | Palm Beach | 92  | Female | No             |               | Unknown                       | FL resident  | 05/14/20          |                       |
| 1,882 | Palm Beach | 43  | Male   | No             |               | Unknown                       | FL resident  | 05/14/20          |                       |

# Coronavirus: line list of deaths in Florida residents

Data verified as of May 24, 2020 at 10 AM

Data in this report are provisional and subject to change.

4 new deaths include those verified since May 23, 2020 at 9:25 AM

| Death | County     | Age | Gender | Travel related | Travel detail         | Contact with a confirmed case | Jurisdiction | Date case counted | Deaths verified today |
|-------|------------|-----|--------|----------------|-----------------------|-------------------------------|--------------|-------------------|-----------------------|
| 1,883 | Palm Beach | 66  | Female | No             |                       | Yes                           | FL resident  | 05/15/20          |                       |
| 1,884 | Palm Beach | 87  | Female | No             |                       | No                            | FL resident  | 05/16/20          |                       |
| 1,885 | Palm Beach | 89  | Female | No             |                       | Yes                           | FL resident  | 05/16/20          |                       |
| 1,886 | Palm Beach | 74  | Male   | No             |                       | No                            | FL resident  | 05/16/20          |                       |
| 1,887 | Palm Beach | 85  | Female | No             |                       | Yes                           | FL resident  | 05/17/20          |                       |
| 1,888 | Palm Beach | 96  | Female | No             |                       | Yes                           | FL resident  | 05/18/20          |                       |
| 1,889 | Pasco      | 67  | Male   | Yes            | FL; NY                | Yes                           | FL resident  | 03/14/20          |                       |
| 1,890 | Pasco      | 71  | Female | Yes            | VA                    | Yes                           | FL resident  | 03/22/20          |                       |
| 1,891 | Pasco      | 82  | Female | No             |                       | No                            | FL resident  | 04/10/20          |                       |
| 1,892 | Pasco      | 64  | Male   | Yes            | OH                    | No                            | FL resident  | 04/18/20          |                       |
| 1,893 | Pasco      | 85  | Male   | No             |                       | Yes                           | FL resident  | 04/18/20          |                       |
| 1,894 | Pasco      | 92  | Female | No             |                       | Yes                           | FL resident  | 04/18/20          |                       |
| 1,895 | Pasco      | 71  | Male   | No             |                       | Yes                           | FL resident  | 04/20/20          |                       |
| 1,896 | Pasco      | 72  | Female | No             |                       | Yes                           | FL resident  | 04/21/20          |                       |
| 1,897 | Pasco      | 73  | Female | No             |                       | Yes                           | FL resident  | 04/23/20          |                       |
| 1,898 | Pasco      | 79  | Male   | No             |                       | Unknown                       | FL resident  | 04/30/20          |                       |
| 1,899 | Pasco      | 74  | Female | No             |                       | Yes                           | FL resident  | 05/06/20          |                       |
| 1,900 | Pasco      | 73  | Male   | No             |                       | Yes                           | FL resident  | 05/14/20          |                       |
| 1,901 | Pinellas   | 52  | Male   | Yes            | BULGARIA; GERMANY; UT | Yes                           | FL resident  | 03/18/20          |                       |
| 1,902 | Pinellas   | 67  | Male   | No             |                       | No                            | FL resident  | 03/21/20          |                       |
| 1,903 | Pinellas   | 83  | Female | No             |                       | Yes                           | FL resident  | 03/23/20          |                       |
| 1,904 | Pinellas   | 64  | Male   | No             |                       | Yes                           | FL resident  | 03/26/20          |                       |
| 1,905 | Pinellas   | 82  | Male   | Yes            | FL; OH                | Yes                           | FL resident  | 03/26/20          |                       |
| 1,906 | Pinellas   | 78  | Female | Yes            | DC; FL                | Yes                           | FL resident  | 03/26/20          |                       |
| 1,907 | Pinellas   | 76  | Female | No             |                       | Yes                           | FL resident  | 03/26/20          |                       |
| 1,908 | Pinellas   | 77  | Male   | Yes            | COLOMBIA              | No                            | FL resident  | 03/27/20          |                       |
| 1,909 | Pinellas   | 75  | Male   | Yes            | NY                    | No                            | FL resident  | 03/27/20          |                       |
| 1,910 | Pinellas   | 58  | Male   | No             |                       | Yes                           | FL resident  | 03/28/20          |                       |
| 1,911 | Pinellas   | 56  | Female | No             |                       | Yes                           | FL resident  | 03/30/20          |                       |
| 1,912 | Pinellas   | 40  | Female | No             |                       | Yes                           | FL resident  | 03/30/20          |                       |
| 1,913 | Pinellas   | 85  | Male   | No             |                       | Yes                           | FL resident  | 04/01/20          |                       |
| 1,914 | Pinellas   | 74  | Male   | No             |                       | No                            | FL resident  | 04/09/20          |                       |
| 1,915 | Pinellas   | 80  | Male   | Yes            | NY                    | Unknown                       | FL resident  | 04/09/20          |                       |
| 1,916 | Pinellas   | 79  | Male   | No             |                       | No                            | FL resident  | 04/09/20          |                       |
| 1,917 | Pinellas   | 90  | Male   | No             |                       | Yes                           | FL resident  | 04/10/20          |                       |
| 1,918 | Pinellas   | 70  | Female | No             |                       | No                            | FL resident  | 04/10/20          |                       |
| 1,919 | Pinellas   | 98  | Female | No             |                       | No                            | FL resident  | 04/11/20          |                       |
| 1,920 | Pinellas   | 91  | Male   | No             |                       | Yes                           | FL resident  | 04/12/20          |                       |
| 1,921 | Pinellas   | 75  | Male   | No             |                       | Yes                           | FL resident  | 04/12/20          |                       |
| 1,922 | Pinellas   | 87  | Male   | No             |                       | Yes                           | FL resident  | 04/12/20          |                       |
| 1,923 | Pinellas   | 66  | Male   | No             |                       | No                            | FL resident  | 04/12/20          |                       |
| 1,924 | Pinellas   | 84  | Female | No             |                       | No                            | FL resident  | 04/12/20          |                       |
| 1,925 | Pinellas   | 72  | Female | No             |                       | Yes                           | FL resident  | 04/13/20          |                       |
| 1,926 | Pinellas   | 94  | Female | No             |                       | No                            | FL resident  | 04/13/20          |                       |
| 1,927 | Pinellas   | 84  | Male   | No             |                       | Yes                           | FL resident  | 04/13/20          |                       |
| 1,928 | Pinellas   | 89  | Female | No             |                       | No                            | FL resident  | 04/13/20          |                       |
| 1,929 | Pinellas   | 91  | Male   | No             |                       | No                            | FL resident  | 04/15/20          |                       |
| 1,930 | Pinellas   | 79  | Female | No             |                       | Yes                           | FL resident  | 04/16/20          |                       |
| 1,931 | Pinellas   | 94  | Female | No             |                       | No                            | FL resident  | 04/16/20          |                       |
| 1,932 | Pinellas   | 96  | Female | No             |                       | No                            | FL resident  | 04/16/20          |                       |
| 1,933 | Pinellas   | 92  | Female | No             |                       | No                            | FL resident  | 04/16/20          |                       |
| 1,934 | Pinellas   | 75  | Male   | No             |                       | No                            | FL resident  | 04/16/20          |                       |
| 1,935 | Pinellas   | 90  | Female | No             |                       | Yes                           | FL resident  | 04/17/20          |                       |
| 1,936 | Pinellas   | 101 | Female | No             |                       | Yes                           | FL resident  | 04/17/20          |                       |
| 1,937 | Pinellas   | 77  | Male   | No             |                       | Yes                           | FL resident  | 04/17/20          |                       |
| 1,938 | Pinellas   | 75  | Female | No             |                       | Yes                           | FL resident  | 04/17/20          |                       |
| 1,939 | Pinellas   | 95  | Female | No             |                       | Yes                           | FL resident  | 04/18/20          |                       |
| 1,940 | Pinellas   | 81  | Male   | No             |                       | Yes                           | FL resident  | 04/19/20          |                       |

# Coronavirus: line list of deaths in Florida residents

Data verified as of May 24, 2020 at 10 AM

Data in this report are provisional and subject to change.

4 new deaths include those verified since May 23, 2020 at 9:25 AM

| Death | County   | Age | Gender | Travel related | Travel detail | Contact with a confirmed case | Jurisdiction | Date case counted | Deaths verified today |
|-------|----------|-----|--------|----------------|---------------|-------------------------------|--------------|-------------------|-----------------------|
| 1,941 | Pinellas | 99  | Female | No             |               | Unknown                       | FL resident  | 04/19/20          |                       |
| 1,942 | Pinellas | 91  | Male   | No             |               | Yes                           | FL resident  | 04/20/20          |                       |
| 1,943 | Pinellas | 89  | Male   | No             |               | Yes                           | FL resident  | 04/20/20          |                       |
| 1,944 | Pinellas | 90  | Female | No             |               | Yes                           | FL resident  | 04/20/20          |                       |
| 1,945 | Pinellas | 93  | Female | No             |               | Yes                           | FL resident  | 04/21/20          |                       |
| 1,946 | Pinellas | 80  | Female | No             |               | Yes                           | FL resident  | 04/21/20          |                       |
| 1,947 | Pinellas | 87  | Female | No             |               | Yes                           | FL resident  | 04/21/20          |                       |
| 1,948 | Pinellas | 93  | Male   | No             |               | Yes                           | FL resident  | 04/23/20          |                       |
| 1,949 | Pinellas | 95  | Male   | No             |               | No                            | FL resident  | 04/23/20          |                       |
| 1,950 | Pinellas | 82  | Male   | No             |               | Yes                           | FL resident  | 04/23/20          |                       |
| 1,951 | Pinellas | 97  | Male   | No             |               | Yes                           | FL resident  | 04/24/20          |                       |
| 1,952 | Pinellas | 97  | Female | No             |               | Yes                           | FL resident  | 04/24/20          |                       |
| 1,953 | Pinellas | 78  | Female | No             |               | Yes                           | FL resident  | 04/24/20          |                       |
| 1,954 | Pinellas | 80  | Female | No             |               | Yes                           | FL resident  | 04/24/20          |                       |
| 1,955 | Pinellas | 98  | Female | No             |               | Yes                           | FL resident  | 04/24/20          |                       |
| 1,956 | Pinellas | 75  | Male   | No             |               | Yes                           | FL resident  | 04/26/20          |                       |
| 1,957 | Pinellas | 99  | Male   | No             |               | Yes                           | FL resident  | 04/27/20          |                       |
| 1,958 | Pinellas | 85  | Female | No             |               | Yes                           | FL resident  | 04/28/20          |                       |
| 1,959 | Pinellas | 82  | Male   | No             |               | No                            | FL resident  | 04/29/20          |                       |
| 1,960 | Pinellas | 83  | Female | No             |               | No                            | FL resident  | 04/30/20          |                       |
| 1,961 | Pinellas | 67  | Female | No             |               | No                            | FL resident  | 05/01/20          |                       |
| 1,962 | Pinellas | 98  | Male   | No             |               | Yes                           | FL resident  | 05/01/20          |                       |
| 1,963 | Pinellas | 78  | Female | No             |               | No                            | FL resident  | 05/02/20          |                       |
| 1,964 | Pinellas | 85  | Female | Unknown        |               | Yes                           | FL resident  | 05/04/20          |                       |
| 1,965 | Pinellas | 99  | Female | No             |               | Yes                           | FL resident  | 05/07/20          |                       |
| 1,966 | Pinellas | 59  | Female | No             |               | Yes                           | FL resident  | 05/08/20          |                       |
| 1,967 | Pinellas | 78  | Female | No             |               |                               | FL resident  | 05/09/20          |                       |
| 1,968 | Pinellas | 78  | Male   | No             |               | No                            | FL resident  | 05/09/20          |                       |
| 1,969 | Pinellas | 89  | Female | No             |               | Yes                           | FL resident  | 05/11/20          |                       |
| 1,970 | Pinellas | 73  | Female | No             |               |                               | FL resident  | 05/12/20          |                       |
| 1,971 | Pinellas | 51  | Female | No             |               | Yes                           | FL resident  | 05/12/20          |                       |
| 1,972 | Pinellas | 75  | Female | No             |               | Unknown                       | FL resident  | 05/12/20          |                       |
| 1,973 | Pinellas | 85  | Female | No             |               | Yes                           | FL resident  | 05/13/20          |                       |
| 1,974 | Pinellas | 81  | Female | No             |               | Yes                           | FL resident  | 05/13/20          |                       |
| 1,975 | Pinellas | 85  | Male   | No             |               | Yes                           | FL resident  | 05/16/20          |                       |
| 1,976 | Polk     | 77  | Female | No             |               | No                            | FL resident  | 03/20/20          |                       |
| 1,977 | Polk     | 60  | Male   | No             |               | Yes                           | FL resident  | 03/21/20          |                       |
| 1,978 | Polk     | 75  | Male   | No             |               | Yes                           | FL resident  | 03/28/20          |                       |
| 1,979 | Polk     | 73  | Female | No             |               | Yes                           | FL resident  | 03/29/20          |                       |
| 1,980 | Polk     | 49  | Female | No             |               | No                            | FL resident  | 03/30/20          |                       |
| 1,981 | Polk     | 68  | Male   | No             |               | Yes                           | FL resident  | 04/02/20          |                       |
| 1,982 | Polk     | 66  | Female | Yes            | FL; GA        | Yes                           | FL resident  | 04/02/20          |                       |
| 1,983 | Polk     | 74  | Female | Yes            | FL; NJ        | Unknown                       | FL resident  | 04/03/20          |                       |
| 1,984 | Polk     | 84  | Male   | No             |               | Yes                           | FL resident  | 04/03/20          |                       |
| 1,985 | Polk     | 86  | Male   | Unknown        |               | No                            | FL resident  | 04/05/20          |                       |
| 1,986 | Polk     | 84  | Male   | No             |               | Yes                           | FL resident  | 04/08/20          |                       |
| 1,987 | Polk     | 91  | Male   | No             |               | Yes                           | FL resident  | 04/09/20          |                       |
| 1,988 | Polk     | 85  | Female | No             |               | Yes                           | FL resident  | 04/09/20          |                       |
| 1,989 | Polk     | 85  | Female | No             |               | Yes                           | FL resident  | 04/09/20          |                       |
| 1,990 | Polk     | 83  | Female | No             |               | Unknown                       | FL resident  | 04/09/20          |                       |
| 1,991 | Polk     | 79  | Female | No             |               | Yes                           | FL resident  | 04/09/20          |                       |
| 1,992 | Polk     | 90  | Male   | No             |               | Yes                           | FL resident  | 04/13/20          |                       |
| 1,993 | Polk     | 82  | Male   | No             |               | Yes                           | FL resident  | 04/14/20          |                       |
| 1,994 | Polk     | 84  | Female | No             |               | Yes                           | FL resident  | 04/14/20          |                       |
| 1,995 | Polk     | 87  | Male   | No             |               | Unknown                       | FL resident  | 04/14/20          |                       |
| 1,996 | Polk     | 85  | Female | No             |               | Yes                           | FL resident  | 04/16/20          |                       |
| 1,997 | Polk     | 44  | Male   | No             |               | No                            | FL resident  | 04/20/20          |                       |
| 1,998 | Polk     | 83  | Female | No             |               | Yes                           | FL resident  | 04/20/20          |                       |
| 1,999 | Polk     | 96  | Female | No             |               | Yes                           | FL resident  | 04/20/20          |                       |

# Coronavirus: line list of deaths in Florida residents

Data verified as of May 24, 2020 at 10 AM

Data in this report are provisional and subject to change.

4 new deaths include those verified since May 23, 2020 at 9:25 AM

| Death | County     | Age | Gender | Travel related | Travel detail         | Contact with a confirmed case | Jurisdiction | Date case counted | Deaths verified today |
|-------|------------|-----|--------|----------------|-----------------------|-------------------------------|--------------|-------------------|-----------------------|
| 2,000 | Polk       | 76  | Female | No             |                       | Yes                           | FL resident  | 04/21/20          |                       |
| 2,001 | Polk       | 91  | Female | No             |                       | Yes                           | FL resident  | 04/21/20          |                       |
| 2,002 | Polk       | 36  | Female | No             |                       | No                            | FL resident  | 04/24/20          |                       |
| 2,003 | Polk       | 81  | Female | No             |                       | Yes                           | FL resident  | 04/24/20          |                       |
| 2,004 | Polk       | 88  | Male   | No             |                       | Yes                           | FL resident  | 04/25/20          |                       |
| 2,005 | Polk       | 89  | Female | Unknown        |                       | Yes                           | FL resident  | 04/26/20          |                       |
| 2,006 | Polk       | 94  | Female | No             |                       | Yes                           | FL resident  | 04/26/20          |                       |
| 2,007 | Polk       | 79  | Female | No             |                       | Yes                           | FL resident  | 04/26/20          |                       |
| 2,008 | Polk       | 63  | Female | No             |                       | Yes                           | FL resident  | 04/26/20          |                       |
| 2,009 | Polk       | 81  | Female | No             |                       | Unknown                       | FL resident  | 04/26/20          |                       |
| 2,010 | Polk       | 73  | Male   | No             |                       | Unknown                       | FL resident  | 04/28/20          |                       |
| 2,011 | Polk       | 88  | Male   | No             |                       | Yes                           | FL resident  | 04/29/20          |                       |
| 2,012 | Polk       | 86  | Male   | No             |                       | Yes                           | FL resident  | 04/29/20          |                       |
| 2,013 | Polk       | 84  | Male   | No             |                       | Yes                           | FL resident  | 04/30/20          |                       |
| 2,014 | Polk       | 89  | Male   | No             |                       | Yes                           | FL resident  | 05/02/20          |                       |
| 2,015 | Polk       | 74  | Male   | No             |                       | Yes                           | FL resident  | 05/03/20          |                       |
| 2,016 | Polk       | 88  | Female | No             |                       | Yes                           | FL resident  | 05/04/20          |                       |
| 2,017 | Polk       | 92  | Male   | No             |                       | Yes                           | FL resident  | 05/05/20          |                       |
| 2,018 | Polk       | 92  | Female | No             |                       | Yes                           | FL resident  | 05/09/20          |                       |
| 2,019 | Polk       | 59  | Male   | No             |                       | Yes                           | FL resident  | 05/12/20          |                       |
| 2,020 | Polk       | 76  | Female | No             |                       | Yes                           | FL resident  | 05/13/20          |                       |
| 2,021 | Polk       | 70  | Female | No             |                       | Unknown                       | FL resident  | 05/13/20          |                       |
| 2,022 | Polk       | 57  | Female | No             |                       | Yes                           | FL resident  | 05/13/20          |                       |
| 2,023 | Polk       | 77  | Male   | No             |                       | Yes                           | FL resident  | 05/16/20          |                       |
| 2,024 | Polk       | 95  | Female | No             |                       | Yes                           | FL resident  | 05/18/20          |                       |
| 2,025 | Putnam     | 54  | Male   | No             |                       | Yes                           | FL resident  | 04/01/20          |                       |
| 2,026 | Putnam     | 73  | Male   | No             |                       | Yes                           | FL resident  | 04/23/20          |                       |
| 2,027 | Putnam     | 67  | Female | No             |                       | No                            | FL resident  | 04/24/20          |                       |
| 2,028 | Putnam     | 84  | Male   | No             |                       | Yes                           | FL resident  | 05/08/20          |                       |
| 2,029 | Santa Rosa | 71  | Male   | Yes            | EGYPT; ISRAEL; JORDAN | No                            | FL resident  | 03/05/20          |                       |
| 2,030 | Santa Rosa | 81  | Female | Yes            | FL; IN                | No                            | FL resident  | 03/26/20          |                       |
| 2,031 | Santa Rosa | 84  | Male   | No             |                       | Yes                           | FL resident  | 04/04/20          |                       |
| 2,032 | Santa Rosa | 65  | Male   | No             |                       | Yes                           | FL resident  | 04/06/20          |                       |
| 2,033 | Santa Rosa | 72  | Male   | No             |                       | Yes                           | FL resident  | 04/09/20          |                       |
| 2,034 | Santa Rosa | 66  | Male   | No             |                       | Yes                           | FL resident  | 04/09/20          |                       |
| 2,035 | Santa Rosa | 69  | Male   | No             |                       | Yes                           | FL resident  | 04/10/20          |                       |
| 2,036 | Santa Rosa | 71  | Male   | No             |                       | Yes                           | FL resident  | 04/15/20          |                       |
| 2,037 | Santa Rosa | 64  | Male   | No             |                       | Yes                           | FL resident  | 04/24/20          |                       |
| 2,038 | Sarasota   | 75  | Male   | Yes            | NJ; NY                | No                            | FL resident  | 03/21/20          |                       |
| 2,039 | Sarasota   | 87  | Male   | No             |                       | Yes                           | FL resident  | 03/21/20          |                       |
| 2,040 | Sarasota   | 81  | Male   | Yes            | NY                    | No                            | FL resident  | 03/23/20          |                       |
| 2,041 | Sarasota   | 82  | Male   | No             |                       | Yes                           | FL resident  | 03/24/20          |                       |
| 2,042 | Sarasota   | 62  | Male   | No             |                       | No                            | FL resident  | 03/25/20          |                       |
| 2,043 | Sarasota   | 74  | Female | No             |                       | Yes                           | FL resident  | 03/27/20          |                       |
| 2,044 | Sarasota   | 28  | Male   | Yes            | FL; IL                | No                            | FL resident  | 03/28/20          |                       |
| 2,045 | Sarasota   | 82  | Male   | No             |                       | Yes                           | FL resident  | 03/29/20          |                       |
| 2,046 | Sarasota   | 80  | Female | No             |                       | No                            | FL resident  | 03/30/20          |                       |
| 2,047 | Sarasota   | 86  | Male   | No             |                       | No                            | FL resident  | 04/01/20          |                       |
| 2,048 | Sarasota   | 83  | Female | No             |                       | Yes                           | FL resident  | 04/01/20          |                       |
| 2,049 | Sarasota   | 99  | Female | No             |                       | Unknown                       | FL resident  | 04/01/20          |                       |
| 2,050 | Sarasota   | 85  | Female | No             |                       | Unknown                       | FL resident  | 04/01/20          |                       |
| 2,051 | Sarasota   | 82  | Male   | No             |                       | No                            | FL resident  | 04/01/20          |                       |
| 2,052 | Sarasota   | 85  | Male   | No             |                       | Yes                           | FL resident  | 04/01/20          |                       |
| 2,053 | Sarasota   | 88  | Female | No             |                       | Unknown                       | FL resident  | 04/02/20          |                       |
| 2,054 | Sarasota   | 69  | Male   | No             |                       | Unknown                       | FL resident  | 04/03/20          |                       |
| 2,055 | Sarasota   | 88  | Female | No             |                       | No                            | FL resident  | 04/05/20          |                       |
| 2,056 | Sarasota   | 85  | Female | No             |                       | Yes                           | FL resident  | 04/06/20          |                       |
| 2,057 | Sarasota   | 75  | Male   | No             |                       | No                            | FL resident  | 04/06/20          |                       |
| 2,058 | Sarasota   | 82  | Male   | No             |                       | Yes                           | FL resident  | 04/06/20          |                       |

# Coronavirus: line list of deaths in Florida residents

Data verified as of May 24, 2020 at 10 AM

Data in this report are provisional and subject to change.

4 new deaths include those verified since May 23, 2020 at 9:25 AM

| Death | County   | Age | Gender | Travel related | Travel detail | Contact with a confirmed case | Jurisdiction | Date case counted | Deaths verified today |
|-------|----------|-----|--------|----------------|---------------|-------------------------------|--------------|-------------------|-----------------------|
| 2,059 | Sarasota | 90  | Male   | No             |               | No                            | FL resident  | 04/06/20          |                       |
| 2,060 | Sarasota | 94  | Female | No             |               | Yes                           | FL resident  | 04/07/20          |                       |
| 2,061 | Sarasota | 76  | Male   | No             |               | Yes                           | FL resident  | 04/07/20          |                       |
| 2,062 | Sarasota | 79  | Male   | No             |               | No                            | FL resident  | 04/08/20          |                       |
| 2,063 | Sarasota | 83  | Male   | No             |               | Yes                           | FL resident  | 04/10/20          |                       |
| 2,064 | Sarasota | 57  | Male   | No             |               | Unknown                       | FL resident  | 04/11/20          |                       |
| 2,065 | Sarasota | 74  | Male   | No             |               | No                            | FL resident  | 04/12/20          |                       |
| 2,066 | Sarasota | 96  | Female | No             |               | Yes                           | FL resident  | 04/12/20          |                       |
| 2,067 | Sarasota | 68  | Male   | No             |               | Unknown                       | FL resident  | 04/12/20          |                       |
| 2,068 | Sarasota | 83  | Male   | No             |               | Yes                           | FL resident  | 04/13/20          |                       |
| 2,069 | Sarasota | 85  | Female | No             |               | No                            | FL resident  | 04/14/20          |                       |
| 2,070 | Sarasota | 102 | Female | No             |               | Unknown                       | FL resident  | 04/14/20          |                       |
| 2,071 | Sarasota | 79  | Male   | No             |               | Yes                           | FL resident  | 04/15/20          |                       |
| 2,072 | Sarasota | 89  | Male   | No             |               | No                            | FL resident  | 04/15/20          |                       |
| 2,073 | Sarasota | 67  | Female | No             |               | Yes                           | FL resident  | 04/16/20          |                       |
| 2,074 | Sarasota | 98  | Male   | No             |               | Yes                           | FL resident  | 04/16/20          |                       |
| 2,075 | Sarasota | 62  | Male   | No             |               | Unknown                       | FL resident  | 04/16/20          |                       |
| 2,076 | Sarasota | 86  | Male   | No             |               | Yes                           | FL resident  | 04/17/20          |                       |
| 2,077 | Sarasota | 93  | Female | No             |               | Yes                           | FL resident  | 04/18/20          |                       |
| 2,078 | Sarasota | 81  | Male   | No             |               | Yes                           | FL resident  | 04/18/20          |                       |
| 2,079 | Sarasota | 84  | Male   | No             |               | Yes                           | FL resident  | 04/19/20          |                       |
| 2,080 | Sarasota | 69  | Female | No             |               | Yes                           | FL resident  | 04/19/20          |                       |
| 2,081 | Sarasota | 89  | Male   | No             |               | Yes                           | FL resident  | 04/20/20          |                       |
| 2,082 | Sarasota | 86  | Female | No             |               | Unknown                       | FL resident  | 04/21/20          |                       |
| 2,083 | Sarasota | 66  | Male   | No             |               | No                            | FL resident  | 04/23/20          |                       |
| 2,084 | Sarasota | 82  | Male   | No             |               | Yes                           | FL resident  | 04/25/20          |                       |
| 2,085 | Sarasota | 89  | Male   | No             |               | Yes                           | FL resident  | 04/26/20          |                       |
| 2,086 | Sarasota | 80  | Female | No             |               | Yes                           | FL resident  | 04/27/20          |                       |
| 2,087 | Sarasota | 87  | Female | No             |               | Yes                           | FL resident  | 04/27/20          |                       |
| 2,088 | Sarasota | 86  | Male   | No             |               | Yes                           | FL resident  | 04/28/20          |                       |
| 2,089 | Sarasota | 89  | Male   | No             |               | Yes                           | FL resident  | 04/28/20          |                       |
| 2,090 | Sarasota | 78  | Male   | No             |               | Yes                           | FL resident  | 04/29/20          |                       |
| 2,091 | Sarasota | 93  | Female | No             |               | Unknown                       | FL resident  | 04/29/20          |                       |
| 2,092 | Sarasota | 75  | Male   | No             |               | Yes                           | FL resident  | 04/30/20          |                       |
| 2,093 | Sarasota | 81  | Male   | No             |               | Unknown                       | FL resident  | 05/05/20          |                       |
| 2,094 | Sarasota | 86  | Female | No             |               | Unknown                       | FL resident  | 05/05/20          |                       |
| 2,095 | Sarasota | 86  | Male   | No             |               | Unknown                       | FL resident  | 05/06/20          |                       |
| 2,096 | Sarasota | 77  | Female | No             |               | Unknown                       | FL resident  | 05/07/20          |                       |
| 2,097 | Sarasota | 86  | Male   | No             |               | Yes                           | FL resident  | 05/08/20          |                       |
| 2,098 | Sarasota | 75  | Female | No             |               | Unknown                       | FL resident  | 05/10/20          |                       |
| 2,099 | Sarasota | 86  | Female | No             |               | Unknown                       | FL resident  | 05/10/20          |                       |
| 2,100 | Sarasota | 84  | Male   | No             |               | Unknown                       | FL resident  | 05/13/20          |                       |
| 2,101 | Sarasota | 64  | Male   | No             |               | Unknown                       | FL resident  | 05/13/20          |                       |
| 2,102 | Sarasota | 100 | Female | No             |               | Unknown                       | FL resident  | 05/13/20          |                       |
| 2,103 | Sarasota | 84  | Male   | No             |               | Unknown                       | FL resident  | 05/13/20          |                       |
| 2,104 | Sarasota | 81  | Female | No             |               | Unknown                       | FL resident  | 05/13/20          |                       |
| 2,105 | Sarasota | 80  | Female | No             |               | Yes                           | FL resident  | 05/13/20          |                       |
| 2,106 | Sarasota | 97  | Male   | No             |               | Unknown                       | FL resident  | 05/14/20          |                       |
| 2,107 | Sarasota | 75  | Male   | No             |               | Unknown                       | FL resident  | 05/14/20          |                       |
| 2,108 | Sarasota | 100 | Female | No             |               | Unknown                       | FL resident  | 05/14/20          |                       |
| 2,109 | Sarasota | 80  | Male   | No             |               | Unknown                       | FL resident  | 05/14/20          |                       |
| 2,110 | Sarasota | 83  | Male   | No             |               | Unknown                       | FL resident  | 05/14/20          |                       |
| 2,111 | Seminole | 57  | Male   | No             |               | Yes                           | FL resident  | 03/30/20          |                       |
| 2,112 | Seminole | 91  | Male   | No             |               | No                            | FL resident  | 04/01/20          |                       |
| 2,113 | Seminole | 68  | Female | No             |               | Yes                           | FL resident  | 04/02/20          |                       |
| 2,114 | Seminole | 85  | Male   | No             |               | Yes                           | FL resident  | 04/03/20          |                       |
| 2,115 | Seminole | 75  | Male   | No             |               | Yes                           | FL resident  | 04/06/20          |                       |
| 2,116 | Seminole | 62  | Male   | No             |               | Yes                           | FL resident  | 04/08/20          |                       |
| 2,117 | Seminole | 79  | Male   | No             |               | Unknown                       | FL resident  | 04/09/20          |                       |

# Coronavirus: line list of deaths in Florida residents

Data verified as of May 24, 2020 at 10 AM

Data in this report are provisional and subject to change.

4 new deaths include those verified since May 23, 2020 at 9:25 AM

| Death | County    | Age | Gender | Travel related | Travel detail                            | Contact with a confirmed case | Jurisdiction | Date case counted | Deaths verified today |
|-------|-----------|-----|--------|----------------|--|-------------------------------|--------------|-------------------|-----------------------|
| 2,118 | Seminole  | 76  | Female | No             |  | Yes                           | FL resident  | 04/15/20          |                       |
| 2,119 | Seminole  | 72  | Male   | No             |  | Yes                           | FL resident  | 04/15/20          |                       |
| 2,120 | Seminole  | 72  | Male   | No             |  | Yes                           | FL resident  | 04/16/20          |                       |
| 2,121 | Seminole  | 78  | Female | No             |  | Yes                           | FL resident  | 04/26/20          |                       |
| 2,122 | Seminole  | 42  | Male   | No             |  | No                            | FL resident  | 05/15/20          |                       |
| 2,123 | St. Johns | 67  | Male   | No             |  | Yes                           | FL resident  | 03/21/20          |                       |
| 2,124 | St. Johns | 52  | Male   | Yes            | FL; MN                                   | Yes                           | FL resident  | 03/23/20          |                       |
| 2,125 | St. Johns | 56  | Male   | Yes            | LA                                       | Yes                           | FL resident  | 03/27/20          |                       |
| 2,126 | St. Johns | 79  | Male   | Yes            | PA                                       | Yes                           | FL resident  | 04/07/20          |                       |
| 2,127 | St. Johns | 65  | Male   | No             |  | Yes                           | FL resident  | 04/15/20          |                       |
| 2,128 | St. Lucie | 77  | Male   | Yes            | DOMINICAN REPUBLIC; FL; TURKS AND CAICOS | No                            | FL resident  | 03/22/20          |                       |
| 2,129 | St. Lucie | 95  | Female | No             |  | No                            | FL resident  | 03/26/20          |                       |
| 2,130 | St. Lucie | 59  | Male   | No             |  | No                            | FL resident  | 03/27/20          |                       |
| 2,131 | St. Lucie | 31  | Female | No             |  | No                            | FL resident  | 03/28/20          |                       |
| 2,132 | St. Lucie | 86  | Male   | No             |  | No                            | FL resident  | 03/30/20          |                       |
| 2,133 | St. Lucie | 65  | Female | Yes            | NY                                       | No                            | FL resident  | 04/01/20          |                       |
| 2,134 | St. Lucie | 76  | Male   | No             |  | Yes                           | FL resident  | 04/04/20          |                       |
| 2,135 | St. Lucie | 82  | Male   | No             |  | Yes                           | FL resident  | 04/05/20          |                       |
| 2,136 | St. Lucie | 82  | Male   | No             |  | No                            | FL resident  | 04/05/20          |                       |
| 2,137 | St. Lucie | 74  | Male   | No             |  | Yes                           | FL resident  | 04/06/20          |                       |
| 2,138 | St. Lucie | 82  | Male   | No             |  | No                            | FL resident  | 04/06/20          |                       |
| 2,139 | St. Lucie | 96  | Female | No             |  | Yes                           | FL resident  | 04/07/20          |                       |
| 2,140 | St. Lucie | 92  | Female | No             |  | Yes                           | FL resident  | 04/09/20          |                       |
| 2,141 | St. Lucie | 80  | Female | No             |  | Yes                           | FL resident  | 04/10/20          |                       |
| 2,142 | St. Lucie | 93  | Female | No             |  | Yes                           | FL resident  | 04/12/20          |                       |
| 2,143 | St. Lucie | 91  | Female | No             |  | Yes                           | FL resident  | 04/12/20          |                       |
| 2,144 | St. Lucie | 82  | Female | Yes            | ECUADOR                                  | Yes                           | FL resident  | 04/12/20          |                       |
| 2,145 | St. Lucie | 71  | Female | No             |  | Yes                           | FL resident  | 04/14/20          |                       |
| 2,146 | St. Lucie | 88  | Female | No             |  | Yes                           | FL resident  | 04/15/20          |                       |
| 2,147 | St. Lucie | 90  | Male   | No             |  | Yes                           | FL resident  | 04/15/20          |                       |
| 2,148 | St. Lucie | 94  | Female | No             |  | No                            | FL resident  | 04/18/20          |                       |
| 2,149 | St. Lucie | 97  | Female | No             |  | Yes                           | FL resident  | 04/21/20          |                       |
| 2,150 | St. Lucie | 91  | Female | No             |  | Yes                           | FL resident  | 04/22/20          |                       |
| 2,151 | St. Lucie | 73  | Male   | No             |  | Yes                           | FL resident  | 04/22/20          |                       |
| 2,152 | St. Lucie | 86  | Female | No             |  | Yes                           | FL resident  | 04/22/20          |                       |
| 2,153 | St. Lucie | 53  | Male   | No             |  | No                            | FL resident  | 04/26/20          |                       |
| 2,154 | St. Lucie | 76  | Male   | No             |  |                               | FL resident  | 04/29/20          |                       |
| 2,155 | St. Lucie | 77  | Male   | No             |  | No                            | FL resident  | 05/07/20          |                       |
| 2,156 | Sumter    | 67  | Female | Yes            | BELIZE; FL; HONDURAS; MEXICO             | Yes                           | FL resident  | 03/21/20          |                       |
| 2,157 | Sumter    | 75  | Male   | Yes            | FL; PANAMA                               | Yes                           | FL resident  | 03/23/20          |                       |
| 2,158 | Sumter    | 68  | Male   | No             |  | No                            | FL resident  | 03/23/20          |                       |
| 2,159 | Sumter    | 84  | Female | No             |  | Yes                           | FL resident  | 03/24/20          |                       |
| 2,160 | Sumter    | 85  | Male   | No             |  | Yes                           | FL resident  | 03/25/20          |                       |
| 2,161 | Sumter    | 83  | Female | No             |  | No                            | FL resident  | 03/28/20          |                       |
| 2,162 | Sumter    | 83  | Male   | No             |  | Yes                           | FL resident  | 03/30/20          |                       |
| 2,163 | Sumter    | 65  | Female | No             |  | Yes                           | FL resident  | 03/30/20          |                       |
| 2,164 | Sumter    | 76  | Male   | No             |  | No                            | FL resident  | 03/31/20          |                       |
| 2,165 | Sumter    | 69  | Male   | No             |  | Yes                           | FL resident  | 04/01/20          |                       |
| 2,166 | Sumter    | 89  | Female | No             |  | Yes                           | FL resident  | 04/04/20          |                       |
| 2,167 | Sumter    | 89  | Male   | No             |  | Yes                           | FL resident  | 04/14/20          |                       |
| 2,168 | Sumter    | 78  | Female | No             |  | Yes                           | FL resident  | 04/17/20          |                       |
| 2,169 | Sumter    | 55  | Male   | No             |  | Yes                           | FL resident  | 04/21/20          |                       |
| 2,170 | Sumter    | 61  | Male   | No             |  | Yes                           | FL resident  | 04/26/20          |                       |
| 2,171 | Sumter    | 68  | Male   | No             |  | Yes                           | FL resident  | 04/29/20          |                       |
| 2,172 | Sumter    | 87  | Male   | No             |  | No                            | FL resident  | 04/30/20          |                       |
| 2,173 | Suwannee  | 80  | Male   | No             |  | Yes                           | FL resident  | 04/03/20          |                       |
| 2,174 | Suwannee  | 78  | Female | Unknown        |  | Yes                           | FL resident  | 04/03/20          |                       |

# Coronavirus: line list of deaths in Florida residents

Data verified as of May 24, 2020 at 10 AM

Data in this report are provisional and subject to change.

4 new deaths include those verified since May 23, 2020 at 9:25 AM

| Death | County   | Age | Gender | Travel related | Travel detail      | Contact with a confirmed case | Jurisdiction | Date case counted | Deaths verified today |
|-------|----------|-----|--------|----------------|--------------------|-------------------------------|--------------|-------------------|-----------------------|
| 2,175 | Suwannee | 67  | Male   | No             |                    | Yes                           | FL resident  | 04/05/20          |                       |
| 2,176 | Suwannee | 74  | Male   | No             |                    | Yes                           | FL resident  | 04/05/20          |                       |
| 2,177 | Suwannee | 74  | Male   | No             |                    | Yes                           | FL resident  | 04/05/20          |                       |
| 2,178 | Suwannee | 88  | Female | No             |                    | Yes                           | FL resident  | 04/10/20          |                       |
| 2,179 | Suwannee | 68  | Male   | No             |                    | Yes                           | FL resident  | 04/10/20          |                       |
| 2,180 | Suwannee | 77  | Female | No             |                    | Yes                           | FL resident  | 04/11/20          |                       |
| 2,181 | Suwannee | 81  | Male   | No             |                    | Yes                           | FL resident  | 04/13/20          |                       |
| 2,182 | Suwannee | 62  | Female | No             |                    | Yes                           | FL resident  | 04/13/20          |                       |
| 2,183 | Suwannee | 74  | Male   | No             |                    | Yes                           | FL resident  | 04/13/20          |                       |
| 2,184 | Suwannee | 79  | Male   | Unknown        |                    | Yes                           | FL resident  | 04/14/20          |                       |
| 2,185 | Suwannee | 71  | Female | Unknown        |                    | Yes                           | FL resident  | 04/14/20          |                       |
| 2,186 | Suwannee | 63  | Male   | No             |                    | Yes                           | FL resident  | 04/16/20          |                       |
| 2,187 | Suwannee | 85  | Female | No             |                    | Yes                           | FL resident  | 04/19/20          |                       |
| 2,188 | Suwannee | 82  | Female | No             |                    | Yes                           | FL resident  | 04/25/20          |                       |
| 2,189 | Suwannee | 75  | Male   | No             |                    | Yes                           | FL resident  | 04/26/20          |                       |
| 2,190 | Suwannee | 85  | Female | Unknown        |                    | Yes                           | FL resident  | 04/27/20          |                       |
| 2,191 | Volusia  | 78  | Female | No             |                    | No                            | FL resident  | 03/24/20          |                       |
| 2,192 | Volusia  | 65  | Male   | No             |                    | No                            | FL resident  | 03/26/20          |                       |
| 2,193 | Volusia  | 79  | Male   | Yes            | ARUBA; CURACAO; FL | No                            | FL resident  | 03/29/20          |                       |
| 2,194 | Volusia  | 70  | Male   | No             |                    | Yes                           | FL resident  | 04/01/20          |                       |
| 2,195 | Volusia  | 78  | Female | Yes            | ECUADOR            | Yes                           | FL resident  | 04/01/20          |                       |
| 2,196 | Volusia  | 75  | Male   | No             |                    | No                            | FL resident  | 04/01/20          |                       |
| 2,197 | Volusia  | 83  | Male   | No             |                    | No                            | FL resident  | 04/02/20          |                       |
| 2,198 | Volusia  | 72  | Male   | No             |                    | No                            | FL resident  | 04/08/20          |                       |
| 2,199 | Volusia  | 80  | Female | No             |                    | Unknown                       | FL resident  | 04/08/20          |                       |
| 2,200 | Volusia  | 91  | Female | No             |                    | Unknown                       | FL resident  | 04/08/20          |                       |
| 2,201 | Volusia  | 84  | Male   | No             |                    | Yes                           | FL resident  | 04/08/20          |                       |
| 2,202 | Volusia  | 82  | Female | No             |                    | Yes                           | FL resident  | 04/08/20          |                       |
| 2,203 | Volusia  | 71  | Male   | No             |                    | Yes                           | FL resident  | 04/09/20          |                       |
| 2,204 | Volusia  | 90  | Female | No             |                    | Yes                           | FL resident  | 04/12/20          |                       |
| 2,205 | Volusia  | 73  | Female | No             |                    | Yes                           | FL resident  | 04/14/20          |                       |
| 2,206 | Volusia  | 97  | Female | No             |                    | Yes                           | FL resident  | 04/15/20          |                       |
| 2,207 | Volusia  | 78  | Male   | No             |                    | Yes                           | FL resident  | 04/15/20          |                       |
| 2,208 | Volusia  | 58  | Male   | No             |                    | Yes                           | FL resident  | 04/15/20          |                       |
| 2,209 | Volusia  | 94  | Female | No             |                    | Yes                           | FL resident  | 04/16/20          |                       |
| 2,210 | Volusia  | 92  | Female | No             |                    | Yes                           | FL resident  | 04/17/20          |                       |
| 2,211 | Volusia  | 70  | Male   | No             |                    | Yes                           | FL resident  | 04/18/20          |                       |
| 2,212 | Volusia  | 88  | Female | No             |                    | Yes                           | FL resident  | 04/20/20          |                       |
| 2,213 | Volusia  | 88  | Male   | No             |                    | Yes                           | FL resident  | 04/20/20          |                       |
| 2,214 | Volusia  | 68  | Male   | No             |                    | Yes                           | FL resident  | 04/20/20          |                       |
| 2,215 | Volusia  | 75  | Male   | No             |                    | Yes                           | FL resident  | 04/20/20          |                       |
| 2,216 | Volusia  | 90  | Female | No             |                    | No                            | FL resident  | 04/20/20          |                       |
| 2,217 | Volusia  | 80  | Male   | No             |                    | Yes                           | FL resident  | 04/20/20          |                       |
| 2,218 | Volusia  | 87  | Female | No             |                    | Yes                           | FL resident  | 04/20/20          |                       |
| 2,219 | Volusia  | 86  | Male   | No             |                    | Yes                           | FL resident  | 04/20/20          | Yes                   |
| 2,220 | Volusia  | 92  | Female | No             |                    | Yes                           | FL resident  | 04/21/20          |                       |
| 2,221 | Volusia  | 102 | Female | No             |                    | Yes                           | FL resident  | 04/21/20          |                       |
| 2,222 | Volusia  | 81  | Male   | No             |                    | Yes                           | FL resident  | 04/21/20          |                       |
| 2,223 | Volusia  | 47  | Female | No             |                    | Yes                           | FL resident  | 04/21/20          |                       |
| 2,224 | Volusia  | 93  | Male   | No             |                    | Yes                           | FL resident  | 04/28/20          |                       |
| 2,225 | Volusia  | 88  | Male   | No             |                    | Yes                           | FL resident  | 04/28/20          |                       |
| 2,226 | Volusia  | 76  | Male   | No             |                    | Yes                           | FL resident  | 05/12/20          |                       |
| 2,227 | Volusia  | 82  | Female | No             |                    | No                            | FL resident  | 05/18/20          |                       |
| 2,228 | Wakulla  | 65  | Male   | No             |                    | Yes                           | FL resident  | 04/01/20          |                       |
| 2,229 | Walton   | 94  | Female | No             |                    | Yes                           | FL resident  | 05/01/20          |                       |
| 2,230 | Walton   | 66  | Male   | No             |                    | Yes                           | FL resident  | 05/01/20          |                       |
| 2,231 | Walton   | 70  | Female | No             |                    | Yes                           | FL resident  | 05/02/20          |                       |
| 2,232 | Walton   | 90  | Female | No             |                    | Yes                           | FL resident  | 05/08/20          |                       |
| 2,233 | Walton   | 70  | Male   | No             |                    | Yes                           | FL resident  | 05/09/20          |                       |

# Coronavirus: line list of deaths in Florida residents

Data verified as of May 24, 2020 at 10 AM

Data in this report are provisional and subject to change.

4 new deaths include those verified since May 23, 2020 at 9:25 AM

| Death | County     | Age | Gender | Travel related | Travel detail | Contact with a confirmed case | Jurisdiction | Date case counted | Deaths verified today |
|-------|------------|-----|--------|----------------|---------------|-------------------------------|--------------|-------------------|-----------------------|
| 2,234 | Walton     | 84  | Male   | No             |               | Yes                           | FL resident  | 05/18/20          |                       |
| 2,235 | Walton     | 78  | Male   | No             |               | Yes                           | FL resident  | 05/18/20          |                       |
| 2,236 | Walton     | 81  | Male   | No             |               | Unknown                       | FL resident  | 05/23/20          | Yes                   |
| 2,237 | Washington | 53  | Male   | Yes            | AL; FL        | Unknown                       | FL resident  | 03/26/20          |                       |

# Coronavirus: line list of cases

Data verified as of May 24, 2020 at 10 AM

Data in this report are provisional and subject to change.

| Case | County  | Age | Gender | Travel related | Travel detail          | Contact with a confirmed case | Jurisdiction | Date case counted |
|------|---------|-----|--------|----------------|------------------------|-------------------------------|--------------|-------------------|
| 1    | Alachua | 24  | Male   | Yes            | PORTUGAL               | No                            | FL resident  | 03/13/20          |
| 2    | Alachua | 21  | Female | Yes            | FL; NY                 | No                            | FL resident  | 03/17/20          |
| 3    | Alachua | 22  | Male   | Yes            | CANADA; NY; PA         | No                            | FL resident  | 03/17/20          |
| 4    | Alachua | 50  | Female | Yes            | BAHAMAS; FL            | Yes                           | FL resident  | 03/18/20          |
| 5    | Alachua | 51  | Male   | Yes            | BAHAMAS; FL            | Yes                           | FL resident  | 03/18/20          |
| 6    | Alachua | 39  | Female | Yes            | GA                     | Yes                           | FL resident  | 03/18/20          |
| 7    | Alachua | 42  | Female | Yes            | DOMINICAN REPUBLIC; FL | No                            | FL resident  | 03/19/20          |
| 8    | Alachua | 27  | Female | No             |                        | No                            | FL resident  | 03/19/20          |
| 9    | Alachua | 29  | Female | No             |                        | No                            | FL resident  | 03/20/20          |
| 10   | Alachua | 68  | Female | No             |                        | No                            | FL resident  | 03/20/20          |
| 11   | Alachua | 47  | Female | No             |                        | Yes                           | FL resident  | 03/20/20          |
| 12   | Alachua | 22  | Male   | No             |                        | Yes                           | FL resident  | 03/20/20          |
| 13   | Alachua | 61  | Male   | No             |                        | Yes                           | FL resident  | 03/20/20          |
| 14   | Alachua | 62  | Female | Unknown        |                        | Unknown                       | FL resident  | 03/21/20          |
| 15   | Alachua | 21  | Female | Unknown        |                        | No                            | FL resident  | 03/21/20          |
| 16   | Alachua | 56  | Male   | No             |                        | No                            | FL resident  | 03/21/20          |
| 17   | Alachua | 23  | Female | Yes            | FL; NY                 | No                            | FL resident  | 03/21/20          |
| 18   | Alachua | 68  | Male   | No             |                        | No                            | FL resident  | 03/21/20          |
| 19   | Alachua | 54  | Male   | Unknown        |                        | Unknown                       | FL resident  | 03/21/20          |
| 20   | Alachua | 55  | Male   | Unknown        |                        | Unknown                       | FL resident  | 03/21/20          |
| 21   | Alachua | 20  | Female | No             |                        | No                            | FL resident  | 03/21/20          |
| 22   | Alachua | 23  | Female | No             |                        | Yes                           | FL resident  | 03/21/20          |
| 23   | Alachua | 33  | Male   | No             |                        | No                            | FL resident  | 03/21/20          |
| 24   | Alachua | 22  | Male   | Yes            | CO; FL                 | Yes                           | FL resident  | 03/21/20          |
| 25   | Alachua | 23  | Male   | Unknown        |                        | No                            | FL resident  | 03/21/20          |
| 26   | Alachua | 25  | Female | Yes            | FL; NV                 | No                            | FL resident  | 03/21/20          |
| 27   | Alachua | 30  | Female | No             |                        | No                            | FL resident  | 03/22/20          |
| 28   | Alachua | 22  | Male   | Unknown        |                        | No                            | FL resident  | 03/22/20          |
| 29   | Alachua | 30  | Female | Yes            | DC; FL                 | No                            | FL resident  | 03/22/20          |
| 30   | Alachua | 37  | Female | No             |                        | No                            | FL resident  | 03/22/20          |
| 31   | Alachua | 25  | Female | Yes            | DC; FL                 | No                            | FL resident  | 03/22/20          |
| 32   | Alachua | 49  | Male   | Unknown        |                        | Unknown                       | FL resident  | 03/23/20          |
| 33   | Alachua | 2   | Female | No             |                        | No                            | FL resident  | 03/23/20          |
| 34   | Alachua | 26  | Male   | No             |                        | Yes                           | FL resident  | 03/24/20          |
| 35   | Alachua | 20  | Male   | Yes            | CA; FL                 | Yes                           | FL resident  | 03/24/20          |
| 36   | Alachua | 21  | Female | Yes            | FL; SPAIN              | No                            | FL resident  | 03/24/20          |
| 37   | Alachua | 25  | Female | No             |                        | No                            | FL resident  | 03/24/20          |
| 38   | Alachua | 60  | Female | Unknown        |                        | No                            | FL resident  | 03/24/20          |
| 39   | Alachua | 72  | Female | No             |                        | Unknown                       | FL resident  | 03/24/20          |
| 40   | Alachua | 34  | Male   | No             |                        | No                            | FL resident  | 03/24/20          |
| 41   | Alachua | 67  | Male   | No             |                        | No                            | FL resident  | 03/24/20          |
| 42   | Alachua | 75  | Female | No             |                        | No                            | FL resident  | 03/24/20          |
| 43   | Alachua | 23  | Female | No             |                        | Yes                           | FL resident  | 03/25/20          |
| 44   | Alachua | 59  | Female | Yes            | CO; FL                 | No                            | FL resident  | 03/26/20          |
| 45   | Alachua | 53  | Male   | No             |                        | No                            | FL resident  | 03/26/20          |
| 46   | Alachua | 69  | Female | No             |                        | No                            | FL resident  | 03/26/20          |
| 47   | Alachua | 37  | Female | No             |                        | No                            | FL resident  | 03/26/20          |
| 48   | Alachua | 22  | Male   | No             |                        | No                            | FL resident  | 03/26/20          |
| 49   | Alachua | 20  | Female | No             |                        | Yes                           | FL resident  | 03/26/20          |
| 50   | Alachua | 25  | Female | No             |                        | No                            | FL resident  | 03/26/20          |
| 51   | Alachua | 78  | Female | Unknown        |                        | No                            | FL resident  | 03/26/20          |
| 52   | Alachua | 27  | Female | Unknown        |                        | Unknown                       | FL resident  | 03/26/20          |
| 53   | Alachua | 32  | Female | Yes            | INDIA; TURKEY          | No                            | FL resident  | 03/27/20          |
| 54   | Alachua | 65  | Male   | No             |                        | Unknown                       | FL resident  | 03/27/20          |
| 55   | Alachua | 20  | Male   | Yes            | FL; GA; NC; VA         | No                            | FL resident  | 03/27/20          |
| 56   | Alachua | 69  | Male   | No             |                        | No                            | FL resident  | 03/27/20          |
| 57   | Alachua | 22  | Male   | No             |                        | Yes                           | FL resident  | 03/27/20          |
| 58   | Alachua | 21  | Male   | No             |                        | Yes                           | FL resident  | 03/27/20          |
| 59   | Alachua | 39  | Male   | No             |                        | No                            | FL resident  | 03/27/20          |
| 60   | Alachua | 91  | Male   | No             |                        | Yes                           | FL resident  | 03/27/20          |
| 61   | Alachua | 59  | Female | Unknown        |                        | No                            | FL resident  | 03/27/20          |
| 62   | Alachua | 60  | Male   | No             |                        | Unknown                       | FL resident  | 03/28/20          |

# Coronavirus: line list of cases

Data verified as of May 24, 2020 at 10 AM

Data in this report are provisional and subject to change.

| Case | County  | Age | Gender | Travel related | Travel detail  | Contact with a confirmed case | Jurisdiction | Date case counted |
|------|---------|-----|--------|----------------|----------------|-------------------------------|--------------|-------------------|
| 63   | Alachua | 50  | Male   | No             |                | Yes                           | FL resident  | 03/28/20          |
| 64   | Alachua | 54  | Female | No             |                | No                            | FL resident  | 03/28/20          |
| 65   | Alachua | 22  | Female | No             |                | Unknown                       | FL resident  | 03/29/20          |
| 66   | Alachua | 45  | Female | No             |                | No                            | FL resident  | 03/29/20          |
| 67   | Alachua | 28  | Male   | No             |                | Yes                           | FL resident  | 03/29/20          |
| 68   | Alachua | 25  | Male   | Yes            | FL; NY         | No                            | FL resident  | 03/29/20          |
| 69   | Alachua | 49  | Male   | No             |                | Yes                           | FL resident  | 03/29/20          |
| 70   | Alachua | 56  | Female | No             |                | No                            | FL resident  | 03/30/20          |
| 71   | Alachua | 50  | Female | Unknown        |                | Unknown                       | FL resident  | 03/30/20          |
| 72   | Alachua | 59  | Female | Yes            | COSTA RICA; FL | Yes                           | FL resident  | 03/30/20          |
| 73   | Alachua | 57  | Male   | No             |                | No                            | FL resident  | 03/30/20          |
| 74   | Alachua | 38  | Male   | Yes            | FL; NY         | No                            | FL resident  | 03/30/20          |
| 75   | Alachua | 33  | Female | No             |                | Unknown                       | FL resident  | 03/30/20          |
| 76   | Alachua | 58  | Female | No             |                | No                            | FL resident  | 03/30/20          |
| 77   | Alachua | 56  | Female | No             |                | Yes                           | FL resident  | 03/30/20          |
| 78   | Alachua | 65  | Male   | No             |                | No                            | FL resident  | 03/30/20          |
| 79   | Alachua | 55  | Male   | No             |                | Yes                           | FL resident  | 03/30/20          |
| 80   | Alachua | 56  | Female | Unknown        |                | Yes                           | FL resident  | 03/31/20          |
| 81   | Alachua | 22  | Male   | No             |                | No                            | FL resident  | 03/31/20          |
| 82   | Alachua | 30  | Male   | No             |                | Yes                           | FL resident  | 03/31/20          |
| 83   | Alachua | 45  | Male   | No             |                | No                            | FL resident  | 03/31/20          |
| 84   | Alachua | 43  | Male   | Unknown        |                | No                            | FL resident  | 03/31/20          |
| 85   | Alachua | 44  | Female | No             |                | No                            | FL resident  | 03/31/20          |
| 86   | Alachua | 31  | Female | Unknown        |                | No                            | FL resident  | 04/01/20          |
| 87   | Alachua | 41  | Female | No             |                | No                            | FL resident  | 04/01/20          |
| 88   | Alachua | 19  | Female | No             |                | Yes                           | FL resident  | 04/01/20          |
| 89   | Alachua | 49  | Female | No             |                | Yes                           | FL resident  | 04/01/20          |
| 90   | Alachua | 55  | Male   | No             |                | No                            | FL resident  | 04/02/20          |
| 91   | Alachua | 49  | Male   | No             |                | Yes                           | FL resident  | 04/02/20          |
| 92   | Alachua | 25  | Female | No             |                | Yes                           | FL resident  | 04/02/20          |
| 93   | Alachua | 52  | Female | Unknown        |                | Unknown                       | FL resident  | 04/02/20          |
| 94   | Alachua | 23  | Male   | No             |                | No                            | FL resident  | 04/02/20          |
| 95   | Alachua | 39  | Male   | No             |                | Yes                           | FL resident  | 04/02/20          |
| 96   | Alachua | 34  | Female | No             |                | Yes                           | FL resident  | 04/02/20          |
| 97   | Alachua | 30  | Female | No             |                | No                            | FL resident  | 04/02/20          |
| 98   | Alachua | 32  | Male   | Yes            | BRAZIL; FL     | No                            | FL resident  | 04/02/20          |
| 99   | Alachua | 41  | Male   | No             |                | Yes                           | FL resident  | 04/02/20          |
| 100  | Alachua | 33  | Male   | No             |                | Yes                           | FL resident  | 04/02/20          |
| 101  | Alachua | 52  | Male   | No             |                | No                            | FL resident  | 04/03/20          |
| 102  | Alachua | 68  | Male   | No             |                | No                            | FL resident  | 04/03/20          |
| 103  | Alachua | 54  | Female | No             |                | Yes                           | FL resident  | 04/03/20          |
| 104  | Alachua | 75  | Female | No             |                | No                            | FL resident  | 04/03/20          |
| 105  | Alachua | 36  | Male   | No             |                | No                            | FL resident  | 04/03/20          |
| 106  | Alachua | 56  | Female | No             |                | No                            | FL resident  | 04/03/20          |
| 107  | Alachua | 39  | Female | No             |                | Yes                           | FL resident  | 04/03/20          |
| 108  | Alachua | 26  | Female | No             |                | Yes                           | FL resident  | 04/04/20          |
| 109  | Alachua | 72  | Female | No             |                | No                            | FL resident  | 04/04/20          |
| 110  | Alachua | 30  | Female | No             |                | Yes                           | FL resident  | 04/04/20          |
| 111  | Alachua | 65  | Male   | No             |                | No                            | FL resident  | 04/04/20          |
| 112  | Alachua | 43  | Female | No             |                | Yes                           | FL resident  | 04/04/20          |
| 113  | Alachua | 63  | Female | No             |                | Yes                           | FL resident  | 04/04/20          |
| 114  | Alachua | 75  | Female | No             |                | Unknown                       | FL resident  | 04/05/20          |
| 115  | Alachua | 40  | Female | No             |                | Yes                           | FL resident  | 04/05/20          |
| 116  | Alachua | 38  | Female | No             |                | Unknown                       | FL resident  | 04/05/20          |
| 117  | Alachua | 33  | Male   | No             |                | No                            | FL resident  | 04/05/20          |
| 118  | Alachua | 25  | Male   | Unknown        |                | Unknown                       | FL resident  | 04/05/20          |
| 119  | Alachua | 20  | Female | No             |                | No                            | FL resident  | 04/05/20          |
| 120  | Alachua | 79  | Male   | No             |                | Yes                           | FL resident  | 04/06/20          |
| 121  | Alachua | 81  | Female | No             |                | No                            | FL resident  | 04/06/20          |
| 122  | Alachua | 58  | Female | Unknown        |                | Yes                           | FL resident  | 04/06/20          |
| 123  | Alachua | 86  | Female | Unknown        |                | Yes                           | FL resident  | 04/06/20          |
| 124  | Alachua | 21  | Female | No             |                | No                            | FL resident  | 04/06/20          |

# Coronavirus: line list of cases

Data verified as of May 24, 2020 at 10 AM

Data in this report are provisional and subject to change.

| Case | County  | Age | Gender | Travel related | Travel detail | Contact with a confirmed case | Jurisdiction | Date case counted |
|------|---------|-----|--------|----------------|---------------|-------------------------------|--------------|-------------------|
| 125  | Alachua | 27  | Male   | Unknown        |               | Unknown                       | FL resident  | 04/07/20          |
| 126  | Alachua | 56  | Male   | No             |               | Yes                           | FL resident  | 04/07/20          |
| 127  | Alachua | 65  | Male   | Unknown        |               | No                            | FL resident  | 04/07/20          |
| 128  | Alachua | 45  | Female | No             |               | No                            | FL resident  | 04/07/20          |
| 129  | Alachua | 60  | Male   | Yes            | CT; FL        | No                            | FL resident  | 04/07/20          |
| 130  | Alachua | 34  | Female | No             |               | Unknown                       | FL resident  | 04/07/20          |
| 131  | Alachua | 21  | Male   | No             |               | No                            | FL resident  | 04/08/20          |
| 132  | Alachua | 59  | Female | Unknown        |               | No                            | FL resident  | 04/08/20          |
| 133  | Alachua | 21  | Male   | No             |               | Yes                           | FL resident  | 04/08/20          |
| 134  | Alachua | 51  | Female | No             |               | Yes                           | FL resident  | 04/08/20          |
| 135  | Alachua | 72  | Male   | No             |               | Yes                           | FL resident  | 04/08/20          |
| 136  | Alachua | 73  | Female | No             |               | Yes                           | FL resident  | 04/08/20          |
| 137  | Alachua | 51  | Female | No             |               | Yes                           | FL resident  | 04/08/20          |
| 138  | Alachua | 63  | Female | No             |               | Yes                           | FL resident  | 04/08/20          |
| 139  | Alachua | 30  | Female | No             |               | Yes                           | FL resident  | 04/08/20          |
| 140  | Alachua | 23  | Female | No             |               | No                            | FL resident  | 04/09/20          |
| 141  | Alachua | 49  | Male   | No             |               | Yes                           | FL resident  | 04/09/20          |
| 142  | Alachua | 53  | Male   | No             |               | No                            | FL resident  | 04/09/20          |
| 143  | Alachua | 24  | Female | No             |               | Yes                           | FL resident  | 04/09/20          |
| 144  | Alachua | 38  | Female | No             |               | Yes                           | FL resident  | 04/09/20          |
| 145  | Alachua | 56  | Male   | No             |               | Yes                           | FL resident  | 04/09/20          |
| 146  | Alachua | 60  | Female | No             |               | Yes                           | FL resident  | 04/09/20          |
| 147  | Alachua | 78  | Female | No             |               | No                            | FL resident  | 04/09/20          |
| 148  | Alachua | 89  | Male   | No             |               | Yes                           | FL resident  | 04/09/20          |
| 149  | Alachua | 65  | Male   | No             |               | Unknown                       | FL resident  | 04/09/20          |
| 150  | Alachua | 27  | Female | No             |               | Yes                           | FL resident  | 04/09/20          |
| 151  | Alachua | 87  | Male   | No             |               | Unknown                       | FL resident  | 04/09/20          |
| 152  | Alachua | 92  | Female | No             |               | Yes                           | FL resident  | 04/09/20          |
| 153  | Alachua | 76  | Male   | No             |               | Unknown                       | FL resident  | 04/09/20          |
| 154  | Alachua | 19  | Female | No             |               | Yes                           | FL resident  | 04/10/20          |
| 155  | Alachua | 31  | Male   | No             |               | No                            | FL resident  | 04/10/20          |
| 156  | Alachua | 70  | Male   | No             |               | Yes                           | FL resident  | 04/10/20          |
| 157  | Alachua | 30  | Female | No             |               | Yes                           | FL resident  | 04/10/20          |
| 158  | Alachua | 42  | Female | No             |               | No                            | FL resident  | 04/10/20          |
| 159  | Alachua | 33  | Female | No             |               | No                            | FL resident  | 04/10/20          |
| 160  | Alachua | 30  | Female | No             |               | Yes                           | FL resident  | 04/10/20          |
| 161  | Alachua | 38  | Female | No             |               | Yes                           | FL resident  | 04/10/20          |
| 162  | Alachua | 43  | Male   | No             |               | Yes                           | FL resident  | 04/10/20          |
| 163  | Alachua | 50  | Male   | No             |               | Yes                           | FL resident  | 04/11/20          |
| 164  | Alachua | 47  | Female | No             |               | No                            | FL resident  | 04/11/20          |
| 165  | Alachua | 44  | Female | No             |               | No                            | FL resident  | 04/11/20          |
| 166  | Alachua | 74  | Female | No             |               | Yes                           | FL resident  | 04/11/20          |
| 167  | Alachua | 54  | Female | Unknown        |               | Unknown                       | FL resident  | 04/11/20          |
| 168  | Alachua | 63  | Male   | No             |               | Yes                           | FL resident  | 04/11/20          |
| 169  | Alachua | 33  | Female | No             |               | Yes                           | FL resident  | 04/11/20          |
| 170  | Alachua | 60  | Male   | No             |               | Yes                           | FL resident  | 04/11/20          |
| 171  | Alachua | 45  | Female | No             |               | Yes                           | FL resident  | 04/12/20          |
| 172  | Alachua | 65  | Female | No             |               | Yes                           | FL resident  | 04/13/20          |
| 173  | Alachua | 27  | Female | No             |               | Yes                           | FL resident  | 04/13/20          |
| 174  | Alachua | 45  | Male   | No             |               | No                            | FL resident  | 04/13/20          |
| 175  | Alachua | 66  | Female | No             |               | Yes                           | FL resident  | 04/13/20          |
| 176  | Alachua | 35  | Female | Yes            | NY            | Yes                           | FL resident  | 04/13/20          |
| 177  | Alachua | 65  | Female | No             |               | No                            | FL resident  | 04/13/20          |
| 178  | Alachua | 39  | Female | No             |               | Yes                           | FL resident  | 04/13/20          |
| 179  | Alachua | 63  | Female | No             |               | No                            | FL resident  | 04/14/20          |
| 180  | Alachua | 52  | Female | No             |               | Yes                           | FL resident  | 04/14/20          |
| 181  | Alachua | 56  | Female | No             |               | Unknown                       | FL resident  | 04/14/20          |
| 182  | Alachua | 56  | Male   | No             |               | Yes                           | FL resident  | 04/14/20          |
| 183  | Alachua | 27  | Male   | No             |               | Yes                           | FL resident  | 04/15/20          |
| 184  | Alachua | 22  | Female | No             |               | No                            | FL resident  | 04/15/20          |
| 185  | Alachua | 30  | Female | Unknown        |               | No                            | FL resident  | 04/15/20          |
| 186  | Alachua | 33  | Male   | No             |               | No                            | FL resident  | 04/15/20          |

# Coronavirus: line list of cases

Data verified as of May 24, 2020 at 10 AM

Data in this report are provisional and subject to change.

| Case | County  | Age | Gender | Travel related | Travel detail | Contact with a confirmed case | Jurisdiction | Date case counted |
|------|---------|-----|--------|----------------|---------------|-------------------------------|--------------|-------------------|
| 187  | Alachua | 63  | Female | No             |               | Yes                           | FL resident  | 04/15/20          |
| 188  | Alachua | 46  | Female | No             |               | No                            | FL resident  | 04/16/20          |
| 189  | Alachua | 22  | Male   | No             |               | No                            | FL resident  | 04/16/20          |
| 190  | Alachua | 41  | Female | No             |               | No                            | FL resident  | 04/17/20          |
| 191  | Alachua | 77  | Male   | No             |               | Yes                           | FL resident  | 04/18/20          |
| 192  | Alachua | 67  | Female | No             |               | Yes                           | FL resident  | 04/18/20          |
| 193  | Alachua | 20  | Female | No             |               | No                            | FL resident  | 04/18/20          |
| 194  | Alachua | 68  | Male   | No             |               | No                            | FL resident  | 04/18/20          |
| 195  | Alachua | 63  | Female | No             |               | No                            | FL resident  | 04/19/20          |
| 196  | Alachua | 78  | Male   | No             |               | No                            | FL resident  | 04/19/20          |
| 197  | Alachua | 34  | Male   | No             |               | No                            | FL resident  | 04/19/20          |
| 198  | Alachua | 71  | Male   | No             |               | No                            | FL resident  | 04/19/20          |
| 199  | Alachua | 81  | Female | No             |               | Yes                           | FL resident  | 04/20/20          |
| 200  | Alachua | 94  | Female | No             |               | Yes                           | FL resident  | 04/20/20          |
| 201  | Alachua | 65  | Female | No             |               | No                            | FL resident  | 04/20/20          |
| 202  | Alachua | 66  | Female | No             |               | Yes                           | FL resident  | 04/20/20          |
| 203  | Alachua | 31  | Male   | No             |               | No                            | FL resident  | 04/20/20          |
| 204  | Alachua | 65  | Male   | No             |               | Unknown                       | FL resident  | 04/20/20          |
| 205  | Alachua | 56  | Female | Unknown        |               | No                            | FL resident  | 04/20/20          |
| 206  | Alachua | 21  | Male   | No             |               | Yes                           | FL resident  | 04/20/20          |
| 207  | Alachua | 53  | Female | No             |               | Unknown                       | FL resident  | 04/20/20          |
| 208  | Alachua | 32  | Female | Unknown        |               | Yes                           | FL resident  | 04/20/20          |
| 209  | Alachua | 87  | Female | No             |               | Yes                           | FL resident  | 04/21/20          |
| 210  | Alachua | 83  | Male   | No             |               | Yes                           | FL resident  | 04/21/20          |
| 211  | Alachua | 63  | Male   | No             |               | Yes                           | FL resident  | 04/21/20          |
| 212  | Alachua | 30  | Female | No             |               | Unknown                       | FL resident  | 04/21/20          |
| 213  | Alachua | 46  | Female | Unknown        |               | Yes                           | FL resident  | 04/21/20          |
| 214  | Alachua | 58  | Female | No             |               | Unknown                       | FL resident  | 04/21/20          |
| 215  | Alachua | 84  | Male   | No             |               | No                            | FL resident  | 04/22/20          |
| 216  | Alachua | 49  | Male   | No             |               | Yes                           | FL resident  | 04/22/20          |
| 217  | Alachua | 42  | Female | Unknown        |               | Yes                           | FL resident  | 04/22/20          |
| 218  | Alachua | 19  | Male   | No             |               | Yes                           | FL resident  | 04/23/20          |
| 219  | Alachua | 54  | Male   | No             |               | Unknown                       | FL resident  | 04/23/20          |
| 220  | Alachua | 40  | Female | No             |               | Yes                           | FL resident  | 04/23/20          |
| 221  | Alachua | 58  | Female | No             |               | No                            | FL resident  | 04/23/20          |
| 222  | Alachua | 65  | Male   | No             |               | Yes                           | FL resident  | 04/23/20          |
| 223  | Alachua | 67  | Female | No             |               | Yes                           | FL resident  | 04/23/20          |
| 224  | Alachua | 67  | Female | No             |               | Yes                           | FL resident  | 04/23/20          |
| 225  | Alachua | 81  | Male   | No             |               | Yes                           | FL resident  | 04/23/20          |
| 226  | Alachua | 67  | Male   | No             |               | Yes                           | FL resident  | 04/23/20          |
| 227  | Alachua | 71  | Female | No             |               | Yes                           | FL resident  | 04/23/20          |
| 228  | Alachua | 84  | Male   | No             |               | Yes                           | FL resident  | 04/23/20          |
| 229  | Alachua | 23  | Female | No             |               | No                            | FL resident  | 04/23/20          |
| 230  | Alachua | 53  | Female | No             |               | Yes                           | FL resident  | 04/23/20          |
| 231  | Alachua | 76  | Male   | No             |               | Yes                           | FL resident  | 04/24/20          |
| 232  | Alachua | 74  | Female | No             |               | Yes                           | FL resident  | 04/24/20          |
| 233  | Alachua | 49  | Female | No             |               | Yes                           | FL resident  | 04/24/20          |
| 234  | Alachua | 55  | Female | No             |               | Unknown                       | FL resident  | 04/24/20          |
| 235  | Alachua | 70  | Male   | No             |               | Yes                           | FL resident  | 04/25/20          |
| 236  | Alachua | 63  | Female | No             |               | No                            | FL resident  | 04/25/20          |
| 237  | Alachua | 60  | Female | No             |               | Yes                           | FL resident  | 04/25/20          |
| 238  | Alachua | 25  | Female | No             |               | Yes                           | FL resident  | 04/25/20          |
| 239  | Alachua | 40  | Female | No             |               | Yes                           | FL resident  | 04/25/20          |
| 240  | Alachua | 56  | Female | No             |               | No                            | FL resident  | 04/26/20          |
| 241  | Alachua | 22  | Female | No             |               | Yes                           | FL resident  | 04/26/20          |
| 242  | Alachua | 36  | Female | No             |               | Unknown                       | FL resident  | 04/27/20          |
| 243  | Alachua | 50  | Female | No             |               | Yes                           | FL resident  | 04/27/20          |
| 244  | Alachua | 47  | Male   | Unknown        |               | No                            | FL resident  | 04/28/20          |
| 245  | Alachua | 93  | Female | Unknown        |               | No                            | FL resident  | 04/28/20          |
| 246  | Alachua | 29  | Female | No             |               | No                            | FL resident  | 04/28/20          |
| 247  | Alachua | 35  | Female | Unknown        |               | No                            | FL resident  | 04/28/20          |
| 248  | Alachua | 50  | Female | No             |               | Yes                           | FL resident  | 04/28/20          |

# Coronavirus: line list of cases

Data verified as of May 24, 2020 at 10 AM

Data in this report are provisional and subject to change.

| Case | County  | Age | Gender | Travel related | Travel detail | Contact with a confirmed case | Jurisdiction | Date case counted |
|------|---------|-----|--------|----------------|---------------|-------------------------------|--------------|-------------------|
| 249  | Alachua | 44  | Female | No             |               | No                            | FL resident  | 04/29/20          |
| 250  | Alachua | 50  | Male   | No             |               | Yes                           | FL resident  | 04/29/20          |
| 251  | Alachua | 40  | Female | No             |               | Unknown                       | FL resident  | 04/29/20          |
| 252  | Alachua | 31  | Female | No             |               | Yes                           | FL resident  | 04/30/20          |
| 253  | Alachua | 69  | Female | Unknown        |               | No                            | FL resident  | 04/30/20          |
| 254  | Alachua | 62  | Female | No             |               | Yes                           | FL resident  | 04/30/20          |
| 255  | Alachua | 69  | Male   | Yes            | AK; NY        | No                            | FL resident  | 04/30/20          |
| 256  | Alachua | 40  | Female | Unknown        |               | No                            | FL resident  | 04/30/20          |
| 257  | Alachua | 71  | Male   | No             |               | Yes                           | FL resident  | 04/30/20          |
| 258  | Alachua | 57  | Female | No             |               | No                            | FL resident  | 04/30/20          |
| 259  | Alachua | 70  | Female | No             |               | No                            | FL resident  | 04/30/20          |
| 260  | Alachua | 70  | Female | Unknown        |               | Unknown                       | FL resident  | 04/30/20          |
| 261  | Alachua | 52  | Female | No             |               | Yes                           | FL resident  | 05/01/20          |
| 262  | Alachua | 37  | Male   | No             |               | Yes                           | FL resident  | 05/01/20          |
| 263  | Alachua | 46  | Female | Yes            | NJ            | Yes                           | FL resident  | 05/01/20          |
| 264  | Alachua | 64  | Male   | No             |               | Yes                           | FL resident  | 05/02/20          |
| 265  | Alachua | 75  | Female | No             |               | Yes                           | FL resident  | 05/02/20          |
| 266  | Alachua | 80  | Female | No             |               | Yes                           | FL resident  | 05/02/20          |
| 267  | Alachua | 74  | Male   | No             |               | Yes                           | FL resident  | 05/02/20          |
| 268  | Alachua | 35  | Female | No             |               | Yes                           | FL resident  | 05/02/20          |
| 269  | Alachua | 85  | Male   | No             |               | Yes                           | FL resident  | 05/02/20          |
| 270  | Alachua | 63  | Male   | No             |               | Yes                           | FL resident  | 05/02/20          |
| 271  | Alachua | 55  | Male   | Unknown        |               | Yes                           | FL resident  | 05/02/20          |
| 272  | Alachua | 67  | Female | No             |               | No                            | FL resident  | 05/02/20          |
| 273  | Alachua | 22  | Male   | Unknown        |               | Yes                           | FL resident  | 05/02/20          |
| 274  | Alachua | 45  | Female | No             |               | Unknown                       | FL resident  | 05/03/20          |
| 275  | Alachua | 29  | Male   | No             |               | Yes                           | FL resident  | 05/03/20          |
| 276  | Alachua | 20  | Male   | No             |               | No                            | FL resident  | 05/03/20          |
| 277  | Alachua | 22  | Male   | No             |               | No                            | FL resident  | 05/04/20          |
| 278  | Alachua | 29  | Male   | No             |               | Yes                           | FL resident  | 05/05/20          |
| 279  | Alachua | 32  | Female | No             |               | Yes                           | FL resident  | 05/06/20          |
| 280  | Alachua | 24  | Female | No             |               | No                            | FL resident  | 05/06/20          |
| 281  | Alachua | 54  | Male   | No             |               | No                            | FL resident  | 05/06/20          |
| 282  | Alachua | 10  | Female | No             |               | Yes                           | FL resident  | 05/06/20          |
| 283  | Alachua | 5   | Female | No             |               | Yes                           | FL resident  | 05/07/20          |
| 284  | Alachua | 26  | Male   | No             |               | Yes                           | FL resident  | 05/07/20          |
| 285  | Alachua | 14  | Female | No             |               | Yes                           | FL resident  | 05/07/20          |
| 286  | Alachua | 91  | Female | No             |               | Yes                           | FL resident  | 05/07/20          |
| 287  | Alachua | 20  | Female | No             |               | No                            | FL resident  | 05/07/20          |
| 288  | Alachua | 25  | Male   | No             |               | No                            | FL resident  | 05/07/20          |
| 289  | Alachua | 70  | Female | No             |               | Yes                           | FL resident  | 05/07/20          |
| 290  | Alachua | 60  | Female | No             |               | Yes                           | FL resident  | 05/07/20          |
| 291  | Alachua | 65  | Female | No             |               | Yes                           | FL resident  | 05/07/20          |
| 292  | Alachua | 50  | Male   | No             |               | Yes                           | FL resident  | 05/09/20          |
| 293  | Alachua | 22  | Female | Unknown        |               | Unknown                       | FL resident  | 05/09/20          |
| 294  | Alachua | 41  | Male   | Yes            | AL; UNKNOWN   | No                            | FL resident  | 05/09/20          |
| 295  | Alachua | 27  | Male   | Unknown        |               | Unknown                       | FL resident  | 05/09/20          |
| 296  | Alachua | 47  | Female | No             |               | Yes                           | FL resident  | 05/09/20          |
| 297  | Alachua | 41  | Female | Unknown        |               |                               | FL resident  | 05/10/20          |
| 298  | Alachua | 63  | Female | No             |               | Yes                           | FL resident  | 05/10/20          |
| 299  | Alachua | 71  | Female | No             |               | Yes                           | FL resident  | 05/10/20          |
| 300  | Alachua | 50  | Female | Unknown        |               | Unknown                       | FL resident  | 05/10/20          |
| 301  | Alachua | 73  | Male   | Unknown        |               | Unknown                       | FL resident  | 05/11/20          |
| 302  | Alachua | 47  | Male   | Unknown        |               |                               | FL resident  | 05/11/20          |
| 303  | Alachua | 49  | Female | Unknown        |               |                               | FL resident  | 05/11/20          |
| 304  | Alachua | 57  | Female | Unknown        |               | Unknown                       | FL resident  | 05/11/20          |
| 305  | Alachua | 84  | Male   | No             |               | Yes                           | FL resident  | 05/11/20          |
| 306  | Alachua | 31  | Female | Unknown        |               |                               | FL resident  | 05/11/20          |
| 307  | Alachua | 30  | Female | Unknown        |               | Unknown                       | FL resident  | 05/12/20          |
| 308  | Alachua | 68  | Male   | No             |               | Yes                           | FL resident  | 05/12/20          |
| 309  | Alachua | 68  | Male   | No             |               | No                            | FL resident  | 05/12/20          |
| 310  | Alachua | 73  | Male   | No             |               | No                            | FL resident  | 05/12/20          |

# Coronavirus: line list of cases

Data verified as of May 24, 2020 at 10 AM

Data in this report are provisional and subject to change.

| Case | County  | Age | Gender | Travel related | Travel detail | Contact with a confirmed case | Jurisdiction    | Date case counted |
|------|---------|-----|--------|----------------|---------------|-------------------------------|-----------------|-------------------|
| 311  | Alachua | 0   | Male   | No             |               | Yes                           | FL resident     | 05/13/20          |
| 312  | Alachua | 1   | Male   | No             |               | Yes                           | FL resident     | 05/13/20          |
| 313  | Alachua | 19  | Female | Unknown        |               | No                            | FL resident     | 05/13/20          |
| 314  | Alachua | 18  | Male   | Unknown        |               |                               | FL resident     | 05/15/20          |
| 315  | Alachua | 60  | Male   | No             |               | Unknown                       | FL resident     | 05/15/20          |
| 316  | Alachua | 35  | Female | Unknown        |               | Unknown                       | FL resident     | 05/16/20          |
| 317  | Alachua | 94  | Female | No             |               | No                            | FL resident     | 05/16/20          |
| 318  | Alachua | 47  | Male   | No             |               | Yes                           | FL resident     | 05/17/20          |
| 319  | Alachua | 35  | Male   | Unknown        |               | Yes                           | FL resident     | 05/17/20          |
| 320  | Alachua | 22  | Female | No             |               | No                            | FL resident     | 05/17/20          |
| 321  | Alachua | 14  | Female | No             |               | Yes                           | FL resident     | 05/17/20          |
| 322  | Alachua | 29  | Male   | Unknown        |               |                               | FL resident     | 05/18/20          |
| 323  | Alachua | 7   | Female | Unknown        |               |                               | FL resident     | 05/18/20          |
| 324  | Alachua | 27  | Female | No             |               | No                            | FL resident     | 05/18/20          |
| 325  | Alachua | 22  | Female | No             |               | Yes                           | FL resident     | 05/19/20          |
| 326  | Alachua | 49  | Male   | Unknown        |               | Unknown                       | FL resident     | 05/19/20          |
| 327  | Alachua | 19  | Male   | Unknown        |               |                               | FL resident     | 05/19/20          |
| 328  | Alachua | 47  | Female | Unknown        |               |                               | FL resident     | 05/20/20          |
| 329  | Alachua | 60  | Female | No             |               | Unknown                       | FL resident     | 05/20/20          |
| 330  | Alachua | 49  | Female | No             |               | Unknown                       | FL resident     | 05/20/20          |
| 331  | Alachua | 25  | Female | Unknown        |               |                               | FL resident     | 05/21/20          |
| 332  | Alachua | 85  | Female | No             |               | Unknown                       | FL resident     | 05/22/20          |
| 333  | Alachua | 46  | Male   | Unknown        |               |                               | FL resident     | 05/22/20          |
| 334  | Alachua | 25  | Female | Unknown        |               |                               | FL resident     | 05/22/20          |
| 335  | Alachua | 19  | Female | Unknown        |               |                               | FL resident     | 05/22/20          |
| 336  | Alachua | 53  | Female | No             |               | No                            | FL resident     | 05/22/20          |
| 337  | Alachua | 36  | Female | Unknown        |               | Unknown                       | FL resident     | 05/23/20          |
| 338  | Alachua | 19  | Female | No             |               | No                            | FL resident     | 05/23/20          |
| 339  | Alachua | 62  | Female | Unknown        |               |                               | FL resident     | 05/23/20          |
| 340  | Alachua | 52  | Female | Unknown        |               | No                            | FL resident     | 05/23/20          |
| 341  | Alachua | 60  | Male   | Unknown        |               |                               | FL resident     | 05/24/20          |
| 342  | Alachua | 79  | Male   | Unknown        |               |                               | FL resident     | 05/24/20          |
| 343  | Alachua | 68  | Male   | Unknown        |               |                               | FL resident     | 05/24/20          |
| 344  | Alachua | 68  | Female | Yes            | GA            | No                            | Non-FL resident | 03/10/20          |
| 345  | Alachua | 69  | Male   | Yes            | Sweden        | No                            | Non-FL resident | 03/14/20          |
| 346  | Alachua | 64  | Female | Yes            | FL; NY        | No                            | Non-FL resident | 03/16/20          |
| 347  | Alachua | 68  | Male   | Unknown        |               | Unknown                       | Non-FL resident | 03/26/20          |
| 348  | Alachua | 73  | Male   | Unknown        |               | Unknown                       | Non-FL resident | 03/28/20          |
| 349  | Alachua | 28  | Female | Yes            | NY; UNKNOWN   | Unknown                       | Non-FL resident | 03/30/20          |
| 350  | Alachua | 31  | Female | Yes            | WI            | Unknown                       | Non-FL resident | 04/02/20          |
| 351  | Alachua | 22  | Female | Yes            | GA            | Unknown                       | Non-FL resident | 04/05/20          |
| 352  | Alachua | 33  | Female | Yes            | TN; UNKNOWN   | Unknown                       | Non-FL resident | 04/05/20          |
| 353  | Alachua |     | Female | Yes            | NJ; UNKNOWN   | Unknown                       | Non-FL resident | 04/13/20          |
| 354  | Alachua | 69  | Female | Yes            | GA; UNKNOWN   | Unknown                       | Non-FL resident | 04/16/20          |
| 355  | Alachua | 41  | Male   | Yes            | MO; UNKNOWN   | Unknown                       | Non-FL resident | 05/05/20          |
| 356  | Alachua | 58  | Male   | Yes            | MO; UNKNOWN   | Unknown                       | Non-FL resident | 05/05/20          |
| 357  | Alachua | 52  | Male   | Yes            | NV; UNKNOWN   | Unknown                       | Non-FL resident | 05/05/20          |
| 358  | Alachua | 26  | Female | Yes            | GA; UNKNOWN   | Unknown                       | Non-FL resident | 05/16/20          |
| 359  | Alachua | 17  | Male   | Yes            | GA; UNKNOWN   | Unknown                       | Non-FL resident | 05/20/20          |
| 360  | Alachua | 84  | Male   | Yes            | NV; UNKNOWN   | Unknown                       | Non-FL resident | 05/21/20          |
| 361  | Alachua | 33  | Female | Yes            | MA; UNKNOWN   | Unknown                       | Non-FL resident | 05/21/20          |
| 362  | Baker   | 87  | Female | No             |               | Unknown                       | FL resident     | 03/20/20          |
| 363  | Baker   | 66  | Male   | No             |               | Yes                           | FL resident     | 03/22/20          |
| 364  | Baker   | 76  | Male   | No             |               | Yes                           | FL resident     | 03/22/20          |
| 365  | Baker   | 77  | Female | No             |               | Yes                           | FL resident     | 03/24/20          |
| 366  | Baker   | 55  | Female | No             |               | Unknown                       | FL resident     | 03/25/20          |
| 367  | Baker   | 97  | Female | No             |               | Unknown                       | FL resident     | 03/26/20          |
| 368  | Baker   | 79  | Male   | No             |               | Unknown                       | FL resident     | 03/26/20          |
| 369  | Baker   | 82  | Male   | No             |               | Yes                           | FL resident     | 03/29/20          |
| 370  | Baker   | 24  | Female | No             |               | Yes                           | FL resident     | 03/30/20          |
| 371  | Baker   | 64  | Female | No             |               | Unknown                       | FL resident     | 04/01/20          |
| 372  | Baker   | 75  | Female | No             |               | No                            | FL resident     | 04/01/20          |

# Coronavirus: line list of cases

Data verified as of May 24, 2020 at 10 AM

Data in this report are provisional and subject to change.

| Case | County | Age | Gender | Travel related | Travel detail   | Contact with a confirmed case | Jurisdiction | Date case counted |
|------|--------|-----|--------|----------------|-----------------|-------------------------------|--------------|-------------------|
| 373  | Baker  | 92  | Female | No             |                 | Yes                           | FL resident  | 04/04/20          |
| 374  | Baker  | 69  | Female | No             |                 | Unknown                       | FL resident  | 04/05/20          |
| 375  | Baker  | 71  | Female | No             |                 | Unknown                       | FL resident  | 04/06/20          |
| 376  | Baker  | 62  | Male   | No             |                 | Unknown                       | FL resident  | 04/06/20          |
| 377  | Baker  | 34  | Male   | No             |                 | Unknown                       | FL resident  | 04/08/20          |
| 378  | Baker  | 72  | Male   | No             |                 | No                            | FL resident  | 04/10/20          |
| 379  | Baker  | 42  | Female | No             |                 | No                            | FL resident  | 04/22/20          |
| 380  | Baker  | 57  | Female | No             |                 | No                            | FL resident  | 04/23/20          |
| 381  | Baker  | 36  | Female | No             |                 | Yes                           | FL resident  | 04/24/20          |
| 382  | Baker  | 27  | Female | No             |                 | Yes                           | FL resident  | 04/30/20          |
| 383  | Baker  | 38  | Female | No             |                 | No                            | FL resident  | 04/30/20          |
| 384  | Baker  | 59  | Male   | No             |                 | No                            | FL resident  | 05/07/20          |
| 385  | Baker  | 53  | Female | No             |                 | No                            | FL resident  | 05/07/20          |
| 386  | Baker  | 23  | Female | No             |                 | Yes                           | FL resident  | 05/09/20          |
| 387  | Baker  | 72  | Female | No             |                 | No                            | FL resident  | 05/12/20          |
| 388  | Baker  | 20  | Male   | No             |                 | Yes                           | FL resident  | 05/22/20          |
| 389  | Bay    | 55  | Male   | Yes            | FL; Puerto Rico | Unknown                       | FL resident  | 03/25/20          |
| 390  | Bay    | 74  | Female | No             |                 | No                            | FL resident  | 03/25/20          |
| 391  | Bay    | 44  | Male   | No             |                 | Unknown                       | FL resident  | 03/27/20          |
| 392  | Bay    | 68  | Male   | Yes            | DC; FL          | No                            | FL resident  | 03/27/20          |
| 393  | Bay    | 28  | Male   | No             |                 | No                            | FL resident  | 03/28/20          |
| 394  | Bay    | 52  | Male   | No             |                 | Yes                           | FL resident  | 03/30/20          |
| 395  | Bay    | 57  | Female | No             |                 | No                            | FL resident  | 03/31/20          |
| 396  | Bay    | 30  | Female | Yes            | FL; GA          | Unknown                       | FL resident  | 03/31/20          |
| 397  | Bay    | 21  | Male   | No             |                 | No                            | FL resident  | 04/01/20          |
| 398  | Bay    | 39  | Male   | No             |                 | Unknown                       | FL resident  | 04/01/20          |
| 399  | Bay    | 40  | Male   | Yes            | DC; FL; TX      | No                            | FL resident  | 04/01/20          |
| 400  | Bay    | 34  | Male   | No             |                 | Yes                           | FL resident  | 04/01/20          |
| 401  | Bay    | 32  | Male   | No             |                 | No                            | FL resident  | 04/01/20          |
| 402  | Bay    | 60  | Male   | Yes            | SC              | Yes                           | FL resident  | 04/02/20          |
| 403  | Bay    | 47  | Female | No             |                 | Yes                           | FL resident  | 04/02/20          |
| 404  | Bay    | 72  | Female | No             |                 | Unknown                       | FL resident  | 04/02/20          |
| 405  | Bay    | 43  | Male   | Yes            | FL; GA          | Unknown                       | FL resident  | 04/03/20          |
| 406  | Bay    | 93  | Male   | No             |                 | Yes                           | FL resident  | 04/03/20          |
| 407  | Bay    | 42  | Male   | No             |                 | Unknown                       | FL resident  | 04/03/20          |
| 408  | Bay    | 61  | Female | No             |                 | No                            | FL resident  | 04/03/20          |
| 409  | Bay    | 47  | Female | No             |                 | Yes                           | FL resident  | 04/03/20          |
| 410  | Bay    | 47  | Male   | No             |                 | Yes                           | FL resident  | 04/03/20          |
| 411  | Bay    | 51  | Female | No             |                 | No                            | FL resident  | 04/05/20          |
| 412  | Bay    | 34  | Female | No             |                 | Yes                           | FL resident  | 04/07/20          |
| 413  | Bay    | 37  | Female | No             |                 | Yes                           | FL resident  | 04/07/20          |
| 414  | Bay    | 73  | Female | No             |                 | No                            | FL resident  | 04/07/20          |
| 415  | Bay    | 48  | Male   | No             |                 | No                            | FL resident  | 04/07/20          |
| 416  | Bay    | 49  | Female | No             |                 | No                            | FL resident  | 04/08/20          |
| 417  | Bay    | 28  | Male   | No             |                 | Yes                           | FL resident  | 04/08/20          |
| 418  | Bay    | 67  | Male   | No             |                 | No                            | FL resident  | 04/09/20          |
| 419  | Bay    | 56  | Female | No             |                 | Unknown                       | FL resident  | 04/09/20          |
| 420  | Bay    | 22  | Female | No             |                 | No                            | FL resident  | 04/09/20          |
| 421  | Bay    | 47  | Female | Yes            | FL; GA          | Yes                           | FL resident  | 04/09/20          |
| 422  | Bay    | 44  | Male   | No             |                 | No                            | FL resident  | 04/09/20          |
| 423  | Bay    | 46  | Male   | No             |                 | Yes                           | FL resident  | 04/10/20          |
| 424  | Bay    | 27  | Female | No             |                 | Yes                           | FL resident  | 04/12/20          |
| 425  | Bay    | 66  | Male   | No             |                 | Unknown                       | FL resident  | 04/12/20          |
| 426  | Bay    | 43  | Male   | No             |                 | Yes                           | FL resident  | 04/14/20          |
| 427  | Bay    | 75  | Male   | No             |                 | No                            | FL resident  | 04/16/20          |
| 428  | Bay    | 32  | Female | No             |                 | Yes                           | FL resident  | 04/16/20          |
| 429  | Bay    | 39  | Male   | No             |                 | Yes                           | FL resident  | 04/16/20          |
| 430  | Bay    | 51  | Male   | No             |                 | No                            | FL resident  | 04/16/20          |
| 431  | Bay    | 64  | Female | No             |                 | Unknown                       | FL resident  | 04/17/20          |
| 432  | Bay    | 36  | Male   | No             |                 | Yes                           | FL resident  | 04/17/20          |
| 433  | Bay    | 63  | Male   | No             |                 | No                            | FL resident  | 04/18/20          |
| 434  | Bay    | 40  | Male   | No             |                 | Unknown                       | FL resident  | 04/18/20          |

# Coronavirus: line list of cases

Data verified as of May 24, 2020 at 10 AM

Data in this report are provisional and subject to change.

| Case | County   | Age | Gender | Travel related | Travel detail | Contact with a confirmed case | Jurisdiction    | Date case counted |
|------|----------|-----|--------|----------------|---------------|-------------------------------|-----------------|-------------------|
| 435  | Bay      | 69  | Female | Yes            | ARGENTINA     | Unknown                       | FL resident     | 04/18/20          |
| 436  | Bay      | 31  | Male   | No             |               | Yes                           | FL resident     | 04/18/20          |
| 437  | Bay      | 64  | Female | No             |               | No                            | FL resident     | 04/18/20          |
| 438  | Bay      | 39  | Female | No             |               | No                            | FL resident     | 04/18/20          |
| 439  | Bay      | 50  | Female | No             |               | No                            | FL resident     | 04/18/20          |
| 440  | Bay      | 30  | Male   | No             |               | No                            | FL resident     | 04/18/20          |
| 441  | Bay      | 21  | Female | No             |               | Yes                           | FL resident     | 04/18/20          |
| 442  | Bay      | 54  | Male   | No             |               | Unknown                       | FL resident     | 04/18/20          |
| 443  | Bay      | 82  | Male   | Yes            | AL; FL        | No                            | FL resident     | 04/19/20          |
| 444  | Bay      | 53  | Male   | No             |               | Yes                           | FL resident     | 04/20/20          |
| 445  | Bay      | 51  | Female | No             |               | Unknown                       | FL resident     | 04/20/20          |
| 446  | Bay      | 51  | Male   | No             |               | Yes                           | FL resident     | 04/22/20          |
| 447  | Bay      | 14  | Male   | No             |               | Yes                           | FL resident     | 04/22/20          |
| 448  | Bay      | 57  | Female | No             |               | Yes                           | FL resident     | 04/24/20          |
| 449  | Bay      | 73  | Female | No             |               | Unknown                       | FL resident     | 04/24/20          |
| 450  | Bay      | 66  | Male   | No             |               | No                            | FL resident     | 04/24/20          |
| 451  | Bay      | 53  | Female | No             |               | Yes                           | FL resident     | 04/25/20          |
| 452  | Bay      | 78  | Male   | No             |               | Yes                           | FL resident     | 04/25/20          |
| 453  | Bay      | 55  | Male   | No             |               | Yes                           | FL resident     | 04/26/20          |
| 454  | Bay      | 56  | Male   | No             |               | Yes                           | FL resident     | 04/26/20          |
| 455  | Bay      | 32  | Female | No             |               | Yes                           | FL resident     | 04/26/20          |
| 456  | Bay      | 53  | Male   | No             |               | Yes                           | FL resident     | 04/27/20          |
| 457  | Bay      | 58  | Male   | No             |               | No                            | FL resident     | 04/28/20          |
| 458  | Bay      | 55  | Male   | No             |               | Unknown                       | FL resident     | 04/29/20          |
| 459  | Bay      | 48  | Male   | No             |               | Yes                           | FL resident     | 04/30/20          |
| 460  | Bay      | 36  | Male   | Yes            | FL; GA        | Unknown                       | FL resident     | 04/30/20          |
| 461  | Bay      | 2   | Female | No             |               | Yes                           | FL resident     | 05/01/20          |
| 462  | Bay      | 32  | Female | No             |               | Yes                           | FL resident     | 05/01/20          |
| 463  | Bay      | 33  | Male   | No             |               | No                            | FL resident     | 05/02/20          |
| 464  | Bay      | 70  | Male   | No             |               | Yes                           | FL resident     | 05/11/20          |
| 465  | Bay      | 50  | Female | No             |               | Yes                           | FL resident     | 05/14/20          |
| 466  | Bay      | 49  | Male   | No             |               | No                            | FL resident     | 05/14/20          |
| 467  | Bay      | 54  | Female | Yes            | AL; FL        | No                            | FL resident     | 05/14/20          |
| 468  | Bay      | 4   | Female | No             |               | Unknown                       | FL resident     | 05/15/20          |
| 469  | Bay      | 65  | Male   | No             |               | Yes                           | FL resident     | 05/15/20          |
| 470  | Bay      | 77  | Female | No             |               | Yes                           | FL resident     | 05/15/20          |
| 471  | Bay      | 49  | Female | No             |               | Yes                           | FL resident     | 05/17/20          |
| 472  | Bay      | 21  | Female | No             |               | Yes                           | FL resident     | 05/18/20          |
| 473  | Bay      | 28  | Male   | No             |               | Yes                           | FL resident     | 05/21/20          |
| 474  | Bay      | 41  | Male   | No             |               | Yes                           | FL resident     | 05/21/20          |
| 475  | Bay      | 19  | Male   | No             |               | Yes                           | FL resident     | 05/21/20          |
| 476  | Bay      | 26  | Female | No             |               | Yes                           | FL resident     | 05/21/20          |
| 477  | Bay      | 35  | Male   | No             |               | Yes                           | FL resident     | 05/21/20          |
| 478  | Bay      | 28  | Female | No             |               | Yes                           | FL resident     | 05/21/20          |
| 479  | Bay      | 46  | Female | No             |               | No                            | FL resident     | 05/22/20          |
| 480  | Bay      | 61  | Female | No             |               | Unknown                       | FL resident     | 05/22/20          |
| 481  | Bay      | 57  | Male   | Yes            | FL; LA        | Unknown                       | FL resident     | 05/23/20          |
| 482  | Bay      | 47  | Male   | Yes            | TX            | Unknown                       | Non-FL resident | 03/21/20          |
| 483  | Bay      | 49  | Male   | Yes            | GA            | Unknown                       | Non-FL resident | 05/16/20          |
| 484  | Bradford | 69  | Male   | No             |               | No                            | FL resident     | 03/22/20          |
| 485  | Bradford | 78  | Female | No             |               | Unknown                       | FL resident     | 03/29/20          |
| 486  | Bradford | 88  | Female | No             |               | Yes                           | FL resident     | 03/31/20          |
| 487  | Bradford | 100 | Female | No             |               | Yes                           | FL resident     | 04/02/20          |
| 488  | Bradford | 88  | Female | No             |               | Unknown                       | FL resident     | 04/02/20          |
| 489  | Bradford | 36  | Male   | No             |               | Unknown                       | FL resident     | 04/03/20          |
| 490  | Bradford | 81  | Female | No             |               | Unknown                       | FL resident     | 04/04/20          |
| 491  | Bradford | 82  | Female | No             |               | Unknown                       | FL resident     | 04/05/20          |
| 492  | Bradford | 62  | Female | No             |               | Unknown                       | FL resident     | 04/06/20          |
| 493  | Bradford | 80  | Female | No             |               | Unknown                       | FL resident     | 04/06/20          |
| 494  | Bradford | 35  | Female | No             |               | Yes                           | FL resident     | 04/06/20          |
| 495  | Bradford | 85  | Female | No             |               | Unknown                       | FL resident     | 04/07/20          |
| 496  | Bradford | 85  | Female | No             |               | Unknown                       | FL resident     | 04/07/20          |

# Coronavirus: line list of cases

Data verified as of May 24, 2020 at 10 AM

Data in this report are provisional and subject to change.

| Case | County   | Age | Gender | Travel related | Travel detail          | Contact with a confirmed case | Jurisdiction | Date case counted |
|------|----------|-----|--------|----------------|------------------------|-------------------------------|--------------|-------------------|
| 497  | Bradford | 82  | Female | No             |                        | Unknown                       | FL resident  | 04/07/20          |
| 498  | Bradford | 43  | Male   | No             |                        | Unknown                       | FL resident  | 04/07/20          |
| 499  | Bradford | 88  | Female | No             |                        | Unknown                       | FL resident  | 04/08/20          |
| 500  | Bradford | 80  | Female | No             |                        | Yes                           | FL resident  | 04/08/20          |
| 501  | Bradford | 72  | Female | No             |                        | Unknown                       | FL resident  | 04/08/20          |
| 502  | Bradford | 42  | Female | No             |                        | Yes                           | FL resident  | 04/08/20          |
| 503  | Bradford | 77  | Female | No             |                        | Unknown                       | FL resident  | 04/09/20          |
| 504  | Bradford | 8   | Male   | No             |                        | Yes                           | FL resident  | 04/09/20          |
| 505  | Bradford | 66  | Female | No             |                        | Yes                           | FL resident  | 04/09/20          |
| 506  | Bradford | 65  | Female | No             |                        | Yes                           | FL resident  | 04/10/20          |
| 507  | Bradford | 11  | Female | No             |                        | Yes                           | FL resident  | 04/10/20          |
| 508  | Bradford | 18  | Female | No             |                        | Yes                           | FL resident  | 04/11/20          |
| 509  | Bradford | 55  | Female | No             |                        | No                            | FL resident  | 04/11/20          |
| 510  | Bradford | 73  | Male   | No             |                        | Yes                           | FL resident  | 04/11/20          |
| 511  | Bradford | 74  | Female | No             |                        | Yes                           | FL resident  | 04/11/20          |
| 512  | Bradford | 19  | Female | No             |                        | Unknown                       | FL resident  | 04/12/20          |
| 513  | Bradford | 40  | Female | No             |                        | Unknown                       | FL resident  | 04/12/20          |
| 514  | Bradford | 79  | Female | No             |                        | Unknown                       | FL resident  | 04/14/20          |
| 515  | Bradford | 25  | Male   | No             |                        | No                            | FL resident  | 04/14/20          |
| 516  | Bradford | 50  | Female | No             |                        | Unknown                       | FL resident  | 04/14/20          |
| 517  | Bradford | 87  | Female | No             |                        | Unknown                       | FL resident  | 04/14/20          |
| 518  | Bradford | 84  | Female | No             |                        | Unknown                       | FL resident  | 04/14/20          |
| 519  | Bradford | 53  | Female | No             |                        | No                            | FL resident  | 04/15/20          |
| 520  | Bradford | 50  | Male   | No             |                        | Yes                           | FL resident  | 04/15/20          |
| 521  | Bradford | 22  | Female | No             |                        | No                            | FL resident  | 04/16/20          |
| 522  | Bradford | 76  | Female | No             |                        | Unknown                       | FL resident  | 04/16/20          |
| 523  | Bradford | 89  | Female | No             |                        | Unknown                       | FL resident  | 04/17/20          |
| 524  | Bradford | 82  | Male   | No             |                        | Unknown                       | FL resident  | 04/18/20          |
| 525  | Bradford | 107 | Female | No             |                        | Unknown                       | FL resident  | 04/18/20          |
| 526  | Bradford | 56  | Female | No             |                        | No                            | FL resident  | 04/25/20          |
| 527  | Bradford | 75  | Female | No             |                        | Yes                           | FL resident  | 04/26/20          |
| 528  | Bradford | 92  | Female | No             |                        | Yes                           | FL resident  | 04/28/20          |
| 529  | Bradford | 30  | Female | No             |                        | Yes                           | FL resident  | 04/28/20          |
| 530  | Bradford | 44  | Female | No             |                        | Unknown                       | FL resident  | 04/30/20          |
| 531  | Bradford | 46  | Female | No             |                        | Yes                           | FL resident  | 05/02/20          |
| 532  | Bradford | 86  | Female | No             |                        | Unknown                       | FL resident  | 05/14/20          |
| 533  | Bradford | 41  | Male   | No             |                        | Unknown                       | FL resident  | 05/16/20          |
| 534  | Bradford | 34  | Male   | Unknown        |                        |                               | FL resident  | 05/23/20          |
| 535  | Brevard  | 76  | Female | Yes            | NY                     | Yes                           | FL resident  | 03/17/20          |
| 536  | Brevard  | 32  | Male   | Yes            | PA; UT                 | No                            | FL resident  | 03/18/20          |
| 537  | Brevard  | 64  | Female | Yes            | DC; FL; NY; PA         | Yes                           | FL resident  | 03/19/20          |
| 538  | Brevard  | 49  | Male   | No             |                        | Yes                           | FL resident  | 03/20/20          |
| 539  | Brevard  | 73  | Male   | No             |                        | Yes                           | FL resident  | 03/21/20          |
| 540  | Brevard  | 64  | Male   | Yes            | HAITI                  | Yes                           | FL resident  | 03/22/20          |
| 541  | Brevard  | 32  | Female | No             |                        | Yes                           | FL resident  | 03/22/20          |
| 542  | Brevard  | 52  | Female | Yes            | CANADA                 | Unknown                       | FL resident  | 03/24/20          |
| 543  | Brevard  | 30  | Male   | Yes            | DC                     | No                            | FL resident  | 03/24/20          |
| 544  | Brevard  | 64  | Male   | Yes            | DC; FL; NY; PA         | Yes                           | FL resident  | 03/24/20          |
| 545  | Brevard  | 45  | Male   | No             |                        | No                            | FL resident  | 03/25/20          |
| 546  | Brevard  | 1   | Male   | No             |                        | No                            | FL resident  | 03/26/20          |
| 547  | Brevard  | 68  | Male   | Yes            | CO; FL; NM             | Unknown                       | FL resident  | 03/26/20          |
| 548  | Brevard  | 62  | Female | Yes            | NY                     | Yes                           | FL resident  | 03/26/20          |
| 549  | Brevard  | 40  | Male   | Yes            | FL; UNITED KINGDOM     | Yes                           | FL resident  | 03/27/20          |
| 550  | Brevard  | 56  | Male   | Yes            | NY                     | Yes                           | FL resident  | 03/27/20          |
| 551  | Brevard  | 55  | Male   | No             |                        | Yes                           | FL resident  | 03/27/20          |
| 552  | Brevard  | 55  | Female | No             |                        | Unknown                       | FL resident  | 03/27/20          |
| 553  | Brevard  | 28  | Male   | No             |                        | Yes                           | FL resident  | 03/27/20          |
| 554  | Brevard  | 20  | Male   | Yes            | FL; IN                 | Yes                           | FL resident  | 03/27/20          |
| 555  | Brevard  | 74  | Male   | No             |                        | Yes                           | FL resident  | 03/27/20          |
| 556  | Brevard  | 58  | Male   | Yes            | DOMINICAN REPUBLIC; FL | Yes                           | FL resident  | 03/27/20          |
| 557  | Brevard  | 43  | Male   | No             |                        | Unknown                       | FL resident  | 03/28/20          |
| 558  | Brevard  | 68  | Male   | Yes            | NY                     | Unknown                       | FL resident  | 03/28/20          |

# Coronavirus: line list of cases

Data verified as of May 24, 2020 at 10 AM

Data in this report are provisional and subject to change.

| Case | County  | Age | Gender | Travel related | Travel detail                           | Contact with a confirmed case | Jurisdiction | Date case counted |
|------|---------|-----|--------|----------------|---|-------------------------------|--------------|-------------------|
| 559  | Brevard | 42  | Female | No             |   | No                            | FL resident  | 03/28/20          |
| 560  | Brevard | 67  | Male   | Yes            | FL; MEXICO                              | No                            | FL resident  | 03/29/20          |
| 561  | Brevard | 39  | Female | No             |   | No                            | FL resident  | 03/30/20          |
| 562  | Brevard | 35  | Female | Yes            | FL; UNITED KINGDOM                      | Unknown                       | FL resident  | 03/30/20          |
| 563  | Brevard | 20  | Male   | Unknown        |   | Unknown                       | FL resident  | 03/30/20          |
| 564  | Brevard | 58  | Female | Unknown        |   | No                            | FL resident  | 03/30/20          |
| 565  | Brevard | 55  | Male   | Yes            | FL; GERMANY; HONG KONG; OH; SOUTH KOREA | Unknown                       | FL resident  | 03/31/20          |
| 566  | Brevard | 51  | Female | Yes            | MEXICO                                  | Yes                           | FL resident  | 03/31/20          |
| 567  | Brevard | 8   | Female | No             |   | Unknown                       | FL resident  | 03/31/20          |
| 568  | Brevard | 56  | Female | No             |   | Yes                           | FL resident  | 03/31/20          |
| 569  | Brevard | 56  | Female | Yes            | NY                                      | No                            | FL resident  | 04/01/20          |
| 570  | Brevard | 62  | Female | No             |   | No                            | FL resident  | 04/01/20          |
| 571  | Brevard | 61  | Male   | No             |   | No                            | FL resident  | 04/01/20          |
| 572  | Brevard | 51  | Male   | Yes            | FL; TN                                  | Yes                           | FL resident  | 04/01/20          |
| 573  | Brevard | 55  | Male   | No             |   | No                            | FL resident  | 04/01/20          |
| 574  | Brevard | 94  | Male   | No             |   | No                            | FL resident  | 04/01/20          |
| 575  | Brevard | 28  | Male   | No             |   | Yes                           | FL resident  | 04/01/20          |
| 576  | Brevard | 77  | Female | No             |   | Yes                           | FL resident  | 04/01/20          |
| 577  | Brevard | 28  | Male   | Yes            | CZECH REPUBLIC                          | Unknown                       | FL resident  | 04/01/20          |
| 578  | Brevard | 44  | Female | No             |   | Yes                           | FL resident  | 04/02/20          |
| 579  | Brevard | 23  | Male   | No             |   | Unknown                       | FL resident  | 04/02/20          |
| 580  | Brevard | 83  | Male   | No             |   | No                            | FL resident  | 04/02/20          |
| 581  | Brevard | 82  | Male   | Yes            | WA                                      | Yes                           | FL resident  | 04/03/20          |
| 582  | Brevard | 45  | Female | Yes            | TN                                      | Yes                           | FL resident  | 04/03/20          |
| 583  | Brevard | 58  | Male   | No             |   | Unknown                       | FL resident  | 04/03/20          |
| 584  | Brevard | 26  | Female | No             |   | No                            | FL resident  | 04/03/20          |
| 585  | Brevard | 45  | Female | No             |   | Unknown                       | FL resident  | 04/03/20          |
| 586  | Brevard | 75  | Female | No             |   | Yes                           | FL resident  | 04/03/20          |
| 587  | Brevard | 34  | Female | Unknown        |   | Unknown                       | FL resident  | 04/03/20          |
| 588  | Brevard | 76  | Female | No             |   | Unknown                       | FL resident  | 04/03/20          |
| 589  | Brevard | 51  | Female | No             |   | Yes                           | FL resident  | 04/03/20          |
| 590  | Brevard | 52  | Female | No             |   | Unknown                       | FL resident  | 04/03/20          |
| 591  | Brevard | 50  | Female | No             |   | Yes                           | FL resident  | 04/03/20          |
| 592  | Brevard | 60  | Male   | Yes            | NY                                      | Unknown                       | FL resident  | 04/03/20          |
| 593  | Brevard | 79  | Male   | No             |   | Unknown                       | FL resident  | 04/03/20          |
| 594  | Brevard | 65  | Male   | Unknown        |   | Unknown                       | FL resident  | 04/04/20          |
| 595  | Brevard | 28  | Female | No             |   | Yes                           | FL resident  | 04/04/20          |
| 596  | Brevard | 70  | Male   | Yes            | THAILAND                                | Unknown                       | FL resident  | 04/04/20          |
| 597  | Brevard | 22  | Female | No             |   | Unknown                       | FL resident  | 04/04/20          |
| 598  | Brevard | 86  | Female | No             |   | No                            | FL resident  | 04/04/20          |
| 599  | Brevard | 61  | Female | No             |   | No                            | FL resident  | 04/04/20          |
| 600  | Brevard | 35  | Female | No             |   | Unknown                       | FL resident  | 04/04/20          |
| 601  | Brevard | 64  | Male   | Yes            | CO                                      | Unknown                       | FL resident  | 04/04/20          |
| 602  | Brevard | 54  | Male   | No             |   | Unknown                       | FL resident  | 04/04/20          |
| 603  | Brevard | 45  | Male   | No             |   | Unknown                       | FL resident  | 04/04/20          |
| 604  | Brevard | 53  | Male   | No             |   | Unknown                       | FL resident  | 04/05/20          |
| 605  | Brevard | 77  | Male   | No             |   | Yes                           | FL resident  | 04/05/20          |
| 606  | Brevard | 35  | Female | No             |   | Yes                           | FL resident  | 04/05/20          |
| 607  | Brevard | 80  | Female | No             |   | Unknown                       | FL resident  | 04/05/20          |
| 608  | Brevard | 51  | Female | No             |   | No                            | FL resident  | 04/05/20          |
| 609  | Brevard | 29  | Male   | No             |   | Unknown                       | FL resident  | 04/06/20          |
| 610  | Brevard | 64  | Male   | Yes            | FL; MI; OH; OK                          | Unknown                       | FL resident  | 04/06/20          |
| 611  | Brevard | 28  | Male   | No             |   | Yes                           | FL resident  | 04/06/20          |
| 612  | Brevard | 32  | Male   | No             |   | No                            | FL resident  | 04/06/20          |
| 613  | Brevard | 36  | Male   | No             |   | Yes                           | FL resident  | 04/06/20          |
| 614  | Brevard | 50  | Female | No             |   | Unknown                       | FL resident  | 04/06/20          |
| 615  | Brevard | 41  | Female | Yes            | FL; LA                                  | Unknown                       | FL resident  | 04/06/20          |
| 616  | Brevard | 13  | Female | No             |   | Yes                           | FL resident  | 04/06/20          |
| 617  | Brevard | 27  | Male   | No             |   | Yes                           | FL resident  | 04/06/20          |
| 618  | Brevard | 70  | Female | No             |   | Unknown                       | FL resident  | 04/06/20          |
| 619  | Brevard | 85  | Male   | No             |   | No                            | FL resident  | 04/06/20          |

# Coronavirus: line list of cases

Data verified as of May 24, 2020 at 10 AM

Data in this report are provisional and subject to change.

| Case | County  | Age | Gender | Travel related | Travel detail                       | Contact with a confirmed case | Jurisdiction | Date case counted |
|------|---------|-----|--------|----------------|-------------------------------------|-------------------------------|--------------|-------------------|
| 620  | Brevard | 21  | Female | No             |                                     | Yes                           | FL resident  | 04/06/20          |
| 621  | Brevard | 83  | Male   | No             |                                     | No                            | FL resident  | 04/07/20          |
| 622  | Brevard | 88  | Female | No             |                                     | Yes                           | FL resident  | 04/07/20          |
| 623  | Brevard | 43  | Male   | No             |                                     | Yes                           | FL resident  | 04/07/20          |
| 624  | Brevard | 51  | Female | No             |                                     | Unknown                       | FL resident  | 04/07/20          |
| 625  | Brevard | 65  | Female | No             |                                     | No                            | FL resident  | 04/07/20          |
| 626  | Brevard | 62  | Female | No             |                                     | Yes                           | FL resident  | 04/07/20          |
| 627  | Brevard | 52  | Female | Unknown        |                                     | Unknown                       | FL resident  | 04/08/20          |
| 628  | Brevard | 45  | Female | No             |                                     | No                            | FL resident  | 04/08/20          |
| 629  | Brevard | 27  | Male   | Yes            | FL; OH                              | Yes                           | FL resident  | 04/08/20          |
| 630  | Brevard | 33  | Female | No             |                                     | Yes                           | FL resident  | 04/08/20          |
| 631  | Brevard | 77  | Female | No             |                                     | No                            | FL resident  | 04/08/20          |
| 632  | Brevard | 83  | Female | No             |                                     | Yes                           | FL resident  | 04/08/20          |
| 633  | Brevard | 9   | Female | No             |                                     | Yes                           | FL resident  | 04/08/20          |
| 634  | Brevard | 69  | Male   | No             |                                     | Yes                           | FL resident  | 04/09/20          |
| 635  | Brevard | 69  | Female | No             |                                     | Yes                           | FL resident  | 04/09/20          |
| 636  | Brevard | 79  | Male   | No             |                                     | Unknown                       | FL resident  | 04/09/20          |
| 637  | Brevard | 42  | Male   | No             |                                     | Unknown                       | FL resident  | 04/09/20          |
| 638  | Brevard | 82  | Female | No             |                                     | Yes                           | FL resident  | 04/09/20          |
| 639  | Brevard | 28  | Female | No             |                                     | Unknown                       | FL resident  | 04/10/20          |
| 640  | Brevard | 26  | Female | No             |                                     | Yes                           | FL resident  | 04/10/20          |
| 641  | Brevard | 29  | Male   | No             |                                     | Yes                           | FL resident  | 04/10/20          |
| 642  | Brevard | 91  | Female | No             |                                     | Unknown                       | FL resident  | 04/10/20          |
| 643  | Brevard | 50  | Male   | No             |                                     | No                            | FL resident  | 04/10/20          |
| 644  | Brevard | 48  | Male   | No             |                                     | No                            | FL resident  | 04/10/20          |
| 645  | Brevard | 72  | Female | No             |                                     | Yes                           | FL resident  | 04/10/20          |
| 646  | Brevard | 41  | Female | No             |                                     | Yes                           | FL resident  | 04/10/20          |
| 647  | Brevard | 36  | Male   | Yes            | FL; INDIA; MEXICO; NY               | Unknown                       | FL resident  | 04/10/20          |
| 648  | Brevard | 37  | Female | Yes            | FL; NJ; NY; TX; TRINIDAD AND TOBAGO | Unknown                       | FL resident  | 04/10/20          |
| 649  | Brevard | 62  | Female | No             |                                     | Yes                           | FL resident  | 04/11/20          |
| 650  | Brevard | 67  | Male   | Yes            | MA; TX                              | No                            | FL resident  | 04/11/20          |
| 651  | Brevard | 42  | Male   | No             |                                     | Unknown                       | FL resident  | 04/11/20          |
| 652  | Brevard | 84  | Male   | No             |                                     | Yes                           | FL resident  | 04/11/20          |
| 653  | Brevard | 73  | Female | No             |                                     | Yes                           | FL resident  | 04/11/20          |
| 654  | Brevard | 26  | Male   | No             |                                     | No                            | FL resident  | 04/12/20          |
| 655  | Brevard | 18  | Female | No             |                                     | Unknown                       | FL resident  | 04/12/20          |
| 656  | Brevard | 70  | Male   | No             |                                     | No                            | FL resident  | 04/12/20          |
| 657  | Brevard | 52  | Female | No             |                                     | Yes                           | FL resident  | 04/12/20          |
| 658  | Brevard | 46  | Female | No             |                                     | Yes                           | FL resident  | 04/12/20          |
| 659  | Brevard | 55  | Female | No             |                                     | Yes                           | FL resident  | 04/12/20          |
| 660  | Brevard | 50  | Female | No             |                                     | Yes                           | FL resident  | 04/12/20          |
| 661  | Brevard | 78  | Male   | No             |                                     | Yes                           | FL resident  | 04/12/20          |
| 662  | Brevard | 37  | Female | No             |                                     | Yes                           | FL resident  | 04/12/20          |
| 663  | Brevard | 64  | Male   | No             |                                     | Yes                           | FL resident  | 04/13/20          |
| 664  | Brevard | 40  | Male   | Unknown        |                                     | Unknown                       | FL resident  | 04/13/20          |
| 665  | Brevard | 61  | Female | No             |                                     | Unknown                       | FL resident  | 04/13/20          |
| 666  | Brevard | 64  | Male   | No             |                                     | Unknown                       | FL resident  | 04/13/20          |
| 667  | Brevard | 55  | Male   | No             |                                     | No                            | FL resident  | 04/13/20          |
| 668  | Brevard | 66  | Female | No             |                                     | Yes                           | FL resident  | 04/13/20          |
| 669  | Brevard | 33  | Male   | No             |                                     | Unknown                       | FL resident  | 04/13/20          |
| 670  | Brevard | 37  | Female | No             |                                     | No                            | FL resident  | 04/13/20          |
| 671  | Brevard | 36  | Male   | No             |                                     | Yes                           | FL resident  | 04/13/20          |
| 672  | Brevard | 54  | Female | No             |                                     | Unknown                       | FL resident  | 04/13/20          |
| 673  | Brevard | 36  | Female | No             |                                     | Unknown                       | FL resident  | 04/13/20          |
| 674  | Brevard | 43  | Female | No             |                                     | Yes                           | FL resident  | 04/13/20          |
| 675  | Brevard | 55  | Female | No             |                                     | Yes                           | FL resident  | 04/13/20          |
| 676  | Brevard | 63  | Male   | Yes            | FL; GA; OH; PA                      | Unknown                       | FL resident  | 04/13/20          |
| 677  | Brevard | 42  | Female | No             |                                     | Yes                           | FL resident  | 04/13/20          |
| 678  | Brevard | 55  | Male   | No             |                                     | Yes                           | FL resident  | 04/13/20          |
| 679  | Brevard | 70  | Female | No             |                                     | Yes                           | FL resident  | 04/13/20          |
| 680  | Brevard | 18  | Male   | No             |                                     | Yes                           | FL resident  | 04/13/20          |

# Coronavirus: line list of cases

Data verified as of May 24, 2020 at 10 AM

Data in this report are provisional and subject to change.

| Case | County  | Age | Gender | Travel related | Travel detail  | Contact with a confirmed case | Jurisdiction | Date case counted |
|------|---------|-----|--------|----------------|----------------|-------------------------------|--------------|-------------------|
| 681  | Brevard | 73  | Male   | Yes            | SOUTH AMERICA  | Yes                           | FL resident  | 04/13/20          |
| 682  | Brevard | 77  | Female | No             |                | No                            | FL resident  | 04/14/20          |
| 683  | Brevard | 47  | Female | No             |                | No                            | FL resident  | 04/14/20          |
| 684  | Brevard | 54  | Male   | No             |                | Yes                           | FL resident  | 04/14/20          |
| 685  | Brevard | 57  | Female | No             |                | Yes                           | FL resident  | 04/14/20          |
| 686  | Brevard | 73  | Female | No             |                | Yes                           | FL resident  | 04/14/20          |
| 687  | Brevard | 41  | Female | No             |                | Yes                           | FL resident  | 04/14/20          |
| 688  | Brevard | 44  | Male   | No             |                | Yes                           | FL resident  | 04/14/20          |
| 689  | Brevard | 63  | Female | No             |                | Yes                           | FL resident  | 04/14/20          |
| 690  | Brevard | 74  | Male   | No             |                | Yes                           | FL resident  | 04/14/20          |
| 691  | Brevard | 77  | Female | No             |                | Yes                           | FL resident  | 04/15/20          |
| 692  | Brevard | 45  | Female | No             |                | Unknown                       | FL resident  | 04/15/20          |
| 693  | Brevard | 62  | Male   | No             |                | Yes                           | FL resident  | 04/15/20          |
| 694  | Brevard | 63  | Female | No             |                | Yes                           | FL resident  | 04/15/20          |
| 695  | Brevard | 58  | Male   | No             |                | Yes                           | FL resident  | 04/15/20          |
| 696  | Brevard | 59  | Male   | No             |                | Yes                           | FL resident  | 04/15/20          |
| 697  | Brevard | 81  | Male   | No             |                | Unknown                       | FL resident  | 04/15/20          |
| 698  | Brevard | 57  | Female | No             |                | No                            | FL resident  | 04/15/20          |
| 699  | Brevard | 27  | Female | No             |                | No                            | FL resident  | 04/15/20          |
| 700  | Brevard | 57  | Male   | No             |                | No                            | FL resident  | 04/15/20          |
| 701  | Brevard | 73  | Female | No             |                | Unknown                       | FL resident  | 04/15/20          |
| 702  | Brevard | 51  | Male   | No             |                | Yes                           | FL resident  | 04/15/20          |
| 703  | Brevard | 21  | Female | No             |                | Unknown                       | FL resident  | 04/15/20          |
| 704  | Brevard | 69  | Male   | No             |                | No                            | FL resident  | 04/15/20          |
| 705  | Brevard | 33  | Female | No             |                | Yes                           | FL resident  | 04/16/20          |
| 706  | Brevard | 73  | Female | Yes            | CA; FL         | Yes                           | FL resident  | 04/16/20          |
| 707  | Brevard | 58  | Male   | No             |                | Yes                           | FL resident  | 04/16/20          |
| 708  | Brevard | 64  | Male   | Yes            | FL; MA; NJ; NY | Unknown                       | FL resident  | 04/16/20          |
| 709  | Brevard | 47  | Male   | No             |                | No                            | FL resident  | 04/16/20          |
| 710  | Brevard | 44  | Female | No             |                | No                            | FL resident  | 04/16/20          |
| 711  | Brevard | 48  | Male   | No             |                | Yes                           | FL resident  | 04/16/20          |
| 712  | Brevard | 57  | Male   | No             |                | Yes                           | FL resident  | 04/16/20          |
| 713  | Brevard | 51  | Female | No             |                | Yes                           | FL resident  | 04/16/20          |
| 714  | Brevard | 44  | Female | Unknown        |                | Unknown                       | FL resident  | 04/16/20          |
| 715  | Brevard | 73  | Male   | No             |                | No                            | FL resident  | 04/16/20          |
| 716  | Brevard | 66  | Male   | Yes            | CA; FL         | Yes                           | FL resident  | 04/16/20          |
| 717  | Brevard | 69  | Female | No             |                | No                            | FL resident  | 04/16/20          |
| 718  | Brevard | 35  | Female | Yes            | FL; TN         | No                            | FL resident  | 04/16/20          |
| 719  | Brevard | 28  | Male   | No             |                | Unknown                       | FL resident  | 04/16/20          |
| 720  | Brevard | 56  | Male   | No             |                | No                            | FL resident  | 04/17/20          |
| 721  | Brevard | 28  | Male   | No             |                | Unknown                       | FL resident  | 04/17/20          |
| 722  | Brevard | 56  | Female | No             |                | Unknown                       | FL resident  | 04/17/20          |
| 723  | Brevard | 79  | Female | No             |                | Unknown                       | FL resident  | 04/17/20          |
| 724  | Brevard | 68  | Female | Yes            | SOUTH AMERICA  | Yes                           | FL resident  | 04/17/20          |
| 725  | Brevard | 3   | Male   | No             |                | Yes                           | FL resident  | 04/17/20          |
| 726  | Brevard | 32  | Male   | No             |                | Unknown                       | FL resident  | 04/17/20          |
| 727  | Brevard | 29  | Male   | No             |                | Yes                           | FL resident  | 04/17/20          |
| 728  | Brevard | 60  | Female | Unknown        |                | Unknown                       | FL resident  | 04/17/20          |
| 729  | Brevard | 80  | Female | No             |                | No                            | FL resident  | 04/17/20          |
| 730  | Brevard | 65  | Male   | Yes            | DE             | Unknown                       | FL resident  | 04/17/20          |
| 731  | Brevard | 18  | Female | No             |                | Yes                           | FL resident  | 04/17/20          |
| 732  | Brevard | 46  | Male   | Yes            | MO             | Unknown                       | FL resident  | 04/17/20          |
| 733  | Brevard | 31  | Female | No             |                | Yes                           | FL resident  | 04/17/20          |
| 734  | Brevard | 62  | Female | No             |                | Unknown                       | FL resident  | 04/18/20          |
| 735  | Brevard | 47  | Female | No             |                | No                            | FL resident  | 04/18/20          |
| 736  | Brevard | 57  | Male   | No             |                | Yes                           | FL resident  | 04/18/20          |
| 737  | Brevard | 58  | Male   | No             |                | Yes                           | FL resident  | 04/19/20          |
| 738  | Brevard | 71  | Male   | No             |                | No                            | FL resident  | 04/19/20          |
| 739  | Brevard | 22  | Male   | No             |                | Yes                           | FL resident  | 04/19/20          |
| 740  | Brevard | 37  | Female | No             |                | Yes                           | FL resident  | 04/19/20          |
| 741  | Brevard | 30  | Female | No             |                | Unknown                       | FL resident  | 04/20/20          |
| 742  | Brevard | 53  | Female | Yes            | LA             | Yes                           | FL resident  | 04/20/20          |

# Coronavirus: line list of cases

Data verified as of May 24, 2020 at 10 AM

Data in this report are provisional and subject to change.

| Case | County  | Age | Gender | Travel related | Travel detail              | Contact with a confirmed case | Jurisdiction | Date case counted |
|------|---------|-----|--------|----------------|----------------------------|-------------------------------|--------------|-------------------|
| 743  | Brevard | 57  | Female | No             |                            | Unknown                       | FL resident  | 04/20/20          |
| 744  | Brevard | 20  | Male   | No             |                            | Unknown                       | FL resident  | 04/20/20          |
| 745  | Brevard | 14  | Male   | No             |                            | Yes                           | FL resident  | 04/20/20          |
| 746  | Brevard | 12  | Female | No             |                            | Yes                           | FL resident  | 04/20/20          |
| 747  | Brevard | 15  | Female | No             |                            | Yes                           | FL resident  | 04/20/20          |
| 748  | Brevard | 23  | Female | No             |                            | Yes                           | FL resident  | 04/21/20          |
| 749  | Brevard | 29  | Male   | No             |                            | Unknown                       | FL resident  | 04/21/20          |
| 750  | Brevard | 45  | Female | No             |                            | Yes                           | FL resident  | 04/21/20          |
| 751  | Brevard | 64  | Female | No             |                            | Yes                           | FL resident  | 04/22/20          |
| 752  | Brevard | 53  | Male   | No             |                            | Unknown                       | FL resident  | 04/23/20          |
| 753  | Brevard | 24  | Male   | No             |                            | No                            | FL resident  | 04/23/20          |
| 754  | Brevard | 32  | Male   | No             |                            | No                            | FL resident  | 04/23/20          |
| 755  | Brevard | 71  | Male   | No             |                            | No                            | FL resident  | 04/23/20          |
| 756  | Brevard | 52  | Female | Unknown        |                            | No                            | FL resident  | 04/23/20          |
| 757  | Brevard | 87  | Female | No             |                            | Yes                           | FL resident  | 04/23/20          |
| 758  | Brevard | 63  | Male   | No             |                            | No                            | FL resident  | 04/23/20          |
| 759  | Brevard | 24  | Male   | Yes            | JAMAICA                    | Yes                           | FL resident  | 04/23/20          |
| 760  | Brevard | 17  | Male   | No             |                            | Yes                           | FL resident  | 04/23/20          |
| 761  | Brevard | 74  | Male   | No             |                            | Unknown                       | FL resident  | 04/23/20          |
| 762  | Brevard | 30  | Female | No             |                            | No                            | FL resident  | 04/23/20          |
| 763  | Brevard | 55  | Male   | Yes            | FL; NY                     | Unknown                       | FL resident  | 04/24/20          |
| 764  | Brevard | 57  | Male   | No             |                            | No                            | FL resident  | 04/24/20          |
| 765  | Brevard | 39  | Male   | No             |                            | Unknown                       | FL resident  | 04/24/20          |
| 766  | Brevard | 53  | Female | No             |                            | No                            | FL resident  | 04/24/20          |
| 767  | Brevard | 67  | Male   | No             |                            | No                            | FL resident  | 04/24/20          |
| 768  | Brevard | 29  | Male   | No             |                            | No                            | FL resident  | 04/24/20          |
| 769  | Brevard | 41  | Male   | Yes            | CA; FL; IL; KY; PA         | Unknown                       | FL resident  | 04/24/20          |
| 770  | Brevard | 42  | Female | No             |                            | Yes                           | FL resident  | 04/24/20          |
| 771  | Brevard | 15  | Male   | No             |                            | Yes                           | FL resident  | 04/24/20          |
| 772  | Brevard | 79  | Male   | No             |                            | Yes                           | FL resident  | 04/24/20          |
| 773  | Brevard | 83  | Female | No             |                            | Yes                           | FL resident  | 04/24/20          |
| 774  | Brevard | 57  | Female | Yes            | FL; OH; UT; WA             | No                            | FL resident  | 04/25/20          |
| 775  | Brevard | 87  | Female | No             |                            | Yes                           | FL resident  | 04/25/20          |
| 776  | Brevard | 58  | Female | No             |                            | No                            | FL resident  | 04/25/20          |
| 777  | Brevard | 58  | Male   | Yes            | NY                         | Yes                           | FL resident  | 04/25/20          |
| 778  | Brevard | 40  | Male   | No             |                            | No                            | FL resident  | 04/25/20          |
| 779  | Brevard | 78  | Female | No             |                            | No                            | FL resident  | 04/26/20          |
| 780  | Brevard | 46  | Female | Unknown        |                            | Unknown                       | FL resident  | 04/26/20          |
| 781  | Brevard | 54  | Male   | Yes            | FL; NC                     | No                            | FL resident  | 04/26/20          |
| 782  | Brevard | 36  | Female | Yes            | FL; ST. MAARTEN            | Yes                           | FL resident  | 04/26/20          |
| 783  | Brevard | 55  | Female | No             |                            | Unknown                       | FL resident  | 04/26/20          |
| 784  | Brevard | 56  | Female | No             |                            | No                            | FL resident  | 04/26/20          |
| 785  | Brevard | 51  | Male   | No             |                            | No                            | FL resident  | 04/26/20          |
| 786  | Brevard | 70  | Female | No             |                            | Unknown                       | FL resident  | 04/26/20          |
| 787  | Brevard | 15  | Female | Yes            | NY                         | Yes                           | FL resident  | 04/26/20          |
| 788  | Brevard | 43  | Female | No             |                            | No                            | FL resident  | 04/27/20          |
| 789  | Brevard | 60  | Female | No             |                            | Unknown                       | FL resident  | 04/27/20          |
| 790  | Brevard | 59  | Female | No             |                            | Yes                           | FL resident  | 04/27/20          |
| 791  | Brevard | 66  | Male   | No             |                            | Unknown                       | FL resident  | 04/27/20          |
| 792  | Brevard | 26  | Female | No             |                            | Yes                           | FL resident  | 04/27/20          |
| 793  | Brevard | 91  | Female | No             |                            | No                            | FL resident  | 04/27/20          |
| 794  | Brevard | 79  | Female | No             |                            | No                            | FL resident  | 04/28/20          |
| 795  | Brevard | 43  | Male   | Yes            | CO; FL; MI; NY; PA; TN; TX | Yes                           | FL resident  | 04/28/20          |
| 796  | Brevard | 87  | Male   | No             |                            | Unknown                       | FL resident  | 04/29/20          |
| 797  | Brevard | 87  | Female | No             |                            | Unknown                       | FL resident  | 04/29/20          |
| 798  | Brevard | 27  | Female | No             |                            | Yes                           | FL resident  | 04/29/20          |
| 799  | Brevard | 54  | Female | No             |                            | Unknown                       | FL resident  | 04/29/20          |
| 800  | Brevard | 84  | Female | No             |                            | Unknown                       | FL resident  | 04/29/20          |
| 801  | Brevard | 97  | Male   | No             |                            | Unknown                       | FL resident  | 04/29/20          |
| 802  | Brevard | 98  | Male   | No             |                            | No                            | FL resident  | 04/29/20          |
| 803  | Brevard | 86  | Female | No             |                            | No                            | FL resident  | 04/29/20          |
| 804  | Brevard | 84  | Male   | No             |                            | No                            | FL resident  | 04/29/20          |

# Coronavirus: line list of cases

Data verified as of May 24, 2020 at 10 AM

Data in this report are provisional and subject to change.

| Case | County  | Age | Gender | Travel related | Travel detail | Contact with a confirmed case | Jurisdiction | Date case counted |
|------|---------|-----|--------|----------------|---------------|-------------------------------|--------------|-------------------|
| 805  | Brevard | 90  | Female | No             |               | Yes                           | FL resident  | 04/29/20          |
| 806  | Brevard | 89  | Female | No             |               | No                            | FL resident  | 04/29/20          |
| 807  | Brevard | 48  | Male   | No             |               | No                            | FL resident  | 04/29/20          |
| 808  | Brevard | 41  | Male   | No             |               | Yes                           | FL resident  | 04/29/20          |
| 809  | Brevard | 64  | Male   | No             |               | Yes                           | FL resident  | 04/29/20          |
| 810  | Brevard | 62  | Male   | Yes            | NY            | Unknown                       | FL resident  | 04/30/20          |
| 811  | Brevard | 57  | Male   | Yes            | NY            | Unknown                       | FL resident  | 04/30/20          |
| 812  | Brevard | 72  | Male   | No             |               | Unknown                       | FL resident  | 04/30/20          |
| 813  | Brevard | 62  | Female | No             |               | Yes                           | FL resident  | 04/30/20          |
| 814  | Brevard | 18  | Female | No             |               | Unknown                       | FL resident  | 05/01/20          |
| 815  | Brevard | 28  | Male   | No             |               | Unknown                       | FL resident  | 05/01/20          |
| 816  | Brevard | 86  | Female | No             |               | Unknown                       | FL resident  | 05/01/20          |
| 817  | Brevard | 23  | Female | No             |               | Unknown                       | FL resident  | 05/01/20          |
| 818  | Brevard | 27  | Female | No             |               | Unknown                       | FL resident  | 05/01/20          |
| 819  | Brevard | 50  | Female | No             |               | No                            | FL resident  | 05/01/20          |
| 820  | Brevard | 73  | Female | No             |               | Yes                           | FL resident  | 05/01/20          |
| 821  | Brevard | 47  | Female | Unknown        |               | Unknown                       | FL resident  | 05/02/20          |
| 822  | Brevard | 56  | Female | No             |               | Unknown                       | FL resident  | 05/02/20          |
| 823  | Brevard | 41  | Female | No             |               | No                            | FL resident  | 05/02/20          |
| 824  | Brevard | 23  | Male   | No             |               | Yes                           | FL resident  | 05/02/20          |
| 825  | Brevard | 80  | Female | Unknown        |               | No                            | FL resident  | 05/03/20          |
| 826  | Brevard | 70  | Male   | Yes            | CA; HI        | No                            | FL resident  | 05/03/20          |
| 827  | Brevard | 63  | Female | Unknown        |               | No                            | FL resident  | 05/03/20          |
| 828  | Brevard | 67  | Male   | Unknown        |               | No                            | FL resident  | 05/03/20          |
| 829  | Brevard | 37  | Male   | No             |               | Yes                           | FL resident  | 05/03/20          |
| 830  | Brevard | 62  | Female | No             |               | No                            | FL resident  | 05/03/20          |
| 831  | Brevard | 79  | Male   | Unknown        |               | Unknown                       | FL resident  | 05/03/20          |
| 832  | Brevard | 68  | Female | Unknown        |               | No                            | FL resident  | 05/03/20          |
| 833  | Brevard | 52  | Female | No             |               | Yes                           | FL resident  | 05/04/20          |
| 834  | Brevard | 51  | Female | No             |               | No                            | FL resident  | 05/04/20          |
| 835  | Brevard | 65  | Female | No             |               | No                            | FL resident  | 05/04/20          |
| 836  | Brevard | 82  | Male   | No             |               | No                            | FL resident  | 05/04/20          |
| 837  | Brevard | 48  | Female | No             |               | Yes                           | FL resident  | 05/04/20          |
| 838  | Brevard | 50  | Female | No             |               | Yes                           | FL resident  | 05/04/20          |
| 839  | Brevard | 36  | Male   | Yes            | ST. MAARTEN   | Yes                           | FL resident  | 05/04/20          |
| 840  | Brevard | 61  | Male   | No             |               | No                            | FL resident  | 05/04/20          |
| 841  | Brevard | 62  | Male   | No             |               | No                            | FL resident  | 05/04/20          |
| 842  | Brevard | 54  | Female | No             |               | Yes                           | FL resident  | 05/05/20          |
| 843  | Brevard | 68  | Male   | No             |               | No                            | FL resident  | 05/05/20          |
| 844  | Brevard | 80  | Female | No             |               | Unknown                       | FL resident  | 05/05/20          |
| 845  | Brevard | 99  | Female | No             |               | No                            | FL resident  | 05/06/20          |
| 846  | Brevard | 43  | Male   | No             |               | Yes                           | FL resident  | 05/06/20          |
| 847  | Brevard | 78  | Female | No             |               | No                            | FL resident  | 05/06/20          |
| 848  | Brevard | 73  | Female | No             |               | Yes                           | FL resident  | 05/07/20          |
| 849  | Brevard | 65  | Female | No             |               | No                            | FL resident  | 05/07/20          |
| 850  | Brevard | 51  | Male   | No             |               | Yes                           | FL resident  | 05/07/20          |
| 851  | Brevard | 58  | Female | No             |               | Yes                           | FL resident  | 05/08/20          |
| 852  | Brevard | 63  | Female | No             |               | Yes                           | FL resident  | 05/08/20          |
| 853  | Brevard | 41  | Female | Unknown        |               | Unknown                       | FL resident  | 05/11/20          |
| 854  | Brevard | 61  | Male   | No             |               | No                            | FL resident  | 05/11/20          |
| 855  | Brevard | 50  | Female | No             |               | No                            | FL resident  | 05/11/20          |
| 856  | Brevard | 36  | Male   | No             |               | Yes                           | FL resident  | 05/11/20          |
| 857  | Brevard | 29  | Female | No             |               | No                            | FL resident  | 05/11/20          |
| 858  | Brevard | 18  | Male   | No             |               | No                            | FL resident  | 05/11/20          |
| 859  | Brevard | 60  | Female | No             |               | No                            | FL resident  | 05/11/20          |
| 860  | Brevard | 71  | Male   | No             |               | Unknown                       | FL resident  | 05/11/20          |
| 861  | Brevard | 31  | Female | Yes            | AR; FL        | Yes                           | FL resident  | 05/11/20          |
| 862  | Brevard | 80  | Female | No             |               | Unknown                       | FL resident  | 05/11/20          |
| 863  | Brevard | 52  | Female | No             |               | Unknown                       | FL resident  | 05/11/20          |
| 864  | Brevard | 58  | Male   | No             |               | Yes                           | FL resident  | 05/11/20          |
| 865  | Brevard | 21  | Male   | Yes            | FL; SC        | Yes                           | FL resident  | 05/11/20          |
| 866  | Brevard | 30  | Male   | No             |               | Unknown                       | FL resident  | 05/12/20          |

# Coronavirus: line list of cases

Data verified as of May 24, 2020 at 10 AM

Data in this report are provisional and subject to change.

| Case | County  | Age | Gender | Travel related | Travel detail | Contact with a confirmed case | Jurisdiction    | Date case counted |
|------|---------|-----|--------|----------------|---------------|-------------------------------|-----------------|-------------------|
| 867  | Brevard | 12  | Male   | No             |               | Yes                           | FL resident     | 05/12/20          |
| 868  | Brevard | 37  | Female | No             |               | Yes                           | FL resident     | 05/13/20          |
| 869  | Brevard | 28  | Male   | No             |               | Yes                           | FL resident     | 05/14/20          |
| 870  | Brevard | 66  | Male   | No             |               | Yes                           | FL resident     | 05/14/20          |
| 871  | Brevard | 49  | Male   | Yes            | FL; PA        | Yes                           | FL resident     | 05/14/20          |
| 872  | Brevard | 89  | Male   | No             |               | No                            | FL resident     | 05/14/20          |
| 873  | Brevard | 18  | Male   | No             |               | Yes                           | FL resident     | 05/14/20          |
| 874  | Brevard | 55  | Female | No             |               | Yes                           | FL resident     | 05/14/20          |
| 875  | Brevard | 21  | Female | No             |               | Yes                           | FL resident     | 05/14/20          |
| 876  | Brevard | 21  | Female | No             |               | Yes                           | FL resident     | 05/14/20          |
| 877  | Brevard | 71  | Female | No             |               | Unknown                       | FL resident     | 05/14/20          |
| 878  | Brevard | 18  | Male   | No             |               | Yes                           | FL resident     | 05/15/20          |
| 879  | Brevard | 23  | Female | No             |               | Yes                           | FL resident     | 05/15/20          |
| 880  | Brevard | 69  | Female | No             |               | Unknown                       | FL resident     | 05/15/20          |
| 881  | Brevard | 88  | Male   | Unknown        |               | Unknown                       | FL resident     | 05/15/20          |
| 882  | Brevard | 57  | Female | No             |               | Yes                           | FL resident     | 05/15/20          |
| 883  | Brevard | 55  | Male   | No             |               | Yes                           | FL resident     | 05/16/20          |
| 884  | Brevard | 27  | Female | Unknown        |               | Yes                           | FL resident     | 05/16/20          |
| 885  | Brevard | 17  | Female | No             |               | Yes                           | FL resident     | 05/16/20          |
| 886  | Brevard | 60  | Male   | No             |               | Unknown                       | FL resident     | 05/16/20          |
| 887  | Brevard | 20  | Male   | No             |               | Yes                           | FL resident     | 05/16/20          |
| 888  | Brevard | 20  | Female | No             |               | Yes                           | FL resident     | 05/16/20          |
| 889  | Brevard | 76  | Female | No             |               | No                            | FL resident     | 05/17/20          |
| 890  | Brevard | 34  | Male   | No             |               | Yes                           | FL resident     | 05/17/20          |
| 891  | Brevard | 18  | Male   | No             |               | Yes                           | FL resident     | 05/18/20          |
| 892  | Brevard | 59  | Male   | No             |               | Yes                           | FL resident     | 05/18/20          |
| 893  | Brevard | 25  | Female | No             |               | Yes                           | FL resident     | 05/19/20          |
| 894  | Brevard | 48  | Female | No             |               | Yes                           | FL resident     | 05/19/20          |
| 895  | Brevard | 67  | Female | No             |               | Yes                           | FL resident     | 05/19/20          |
| 896  | Brevard | 53  | Female | Yes            | FL; VA        | Yes                           | FL resident     | 05/20/20          |
| 897  | Brevard | 35  | Male   | No             |               | Yes                           | FL resident     | 05/20/20          |
| 898  | Brevard | 61  | Female | No             |               | Yes                           | FL resident     | 05/21/20          |
| 899  | Brevard | 54  | Female | No             |               | Yes                           | FL resident     | 05/21/20          |
| 900  | Brevard | 66  | Female | No             |               | Yes                           | FL resident     | 05/21/20          |
| 901  | Brevard | 68  | Female | No             |               | Yes                           | FL resident     | 05/21/20          |
| 902  | Brevard | 39  | Male   | No             |               | No                            | FL resident     | 05/22/20          |
| 903  | Brevard | 42  | Female | No             |               | Yes                           | FL resident     | 05/22/20          |
| 904  | Brevard | 22  | Female | Yes            | FL; PA        | No                            | FL resident     | 05/22/20          |
| 905  | Brevard | 47  | Male   | No             |               | Yes                           | FL resident     | 05/22/20          |
| 906  | Brevard | 59  | Female | No             |               | Unknown                       | FL resident     | 05/22/20          |
| 907  | Brevard | 88  | Female | No             |               | Yes                           | FL resident     | 05/22/20          |
| 908  | Brevard | 77  | Male   | No             |               | Yes                           | FL resident     | 05/22/20          |
| 909  | Brevard | 20  | Female | No             |               | Yes                           | FL resident     | 05/22/20          |
| 910  | Brevard | 21  | Female | No             |               | Unknown                       | FL resident     | 05/22/20          |
| 911  | Brevard | 63  | Female | No             |               | No                            | FL resident     | 05/22/20          |
| 912  | Brevard | 71  | Male   | No             |               | No                            | FL resident     | 05/23/20          |
| 913  | Brevard | 65  | Male   | No             |               | No                            | FL resident     | 05/23/20          |
| 914  | Brevard | 48  | Female | No             |               | No                            | FL resident     | 05/23/20          |
| 915  | Brevard | 29  | Female | Unknown        |               |                               | FL resident     | 05/24/20          |
| 916  | Brevard | 41  | Male   | Unknown        |               |                               | FL resident     | 05/24/20          |
| 917  | Brevard | 58  | Male   | Unknown        |               |                               | FL resident     | 05/24/20          |
| 918  | Brevard | 38  | Male   | Yes            | NY            | No                            | Non-FL resident | 03/24/20          |
| 919  | Brevard | 23  | Male   | Yes            | NY            | No                            | Non-FL resident | 03/27/20          |
| 920  | Brevard | 23  | Female | Yes            | NY            | Unknown                       | Non-FL resident | 03/27/20          |
| 921  | Brevard | 55  | Female | Yes            | NY            | Unknown                       | Non-FL resident | 03/30/20          |
| 922  | Brevard | 91  | Female | Yes            | FL; NY        | Unknown                       | Non-FL resident | 04/01/20          |
| 923  | Brevard | 62  | Female | Yes            | CA; FL        | No                            | Non-FL resident | 04/03/20          |
| 924  | Brevard | 42  | Female | Yes            | NJ            | Unknown                       | Non-FL resident | 04/13/20          |
| 925  | Brevard | 91  | Female | Yes            | NJ            |                               | Non-FL resident | 04/20/20          |
| 926  | Brevard | 53  | Female | Yes            | MA            |                               | Non-FL resident | 04/27/20          |
| 927  | Brevard | 92  | Female | Unknown        |               | Unknown                       | Non-FL resident | 05/05/20          |
| 928  | Brevard | 54  | Male   | Unknown        |               |                               | Non-FL resident | 05/10/20          |

# Coronavirus: line list of cases

Data verified as of May 24, 2020 at 10 AM

Data in this report are provisional and subject to change.

| Case | County  | Age | Gender | Travel related | Travel detail         | Contact with a confirmed case | Jurisdiction | Date case counted |
|------|---------|-----|--------|----------------|-----------------------|-------------------------------|--------------|-------------------|
| 929  | Broward | 65  | Male   | Yes            | CAYMAN ISLANDS        | No                            | FL resident  | 03/07/20          |
| 930  | Broward | 75  | Male   | No             |                       | Yes                           | FL resident  | 03/07/20          |
| 931  | Broward | 67  | Male   | No             |                       | Yes                           | FL resident  | 03/09/20          |
| 932  | Broward | 68  | Female | No             |                       | Yes                           | FL resident  | 03/10/20          |
| 933  | Broward | 61  | Male   | Yes            | ITALY                 | Unknown                       | FL resident  | 03/12/20          |
| 934  | Broward | 65  | Male   | No             |                       | Yes                           | FL resident  | 03/12/20          |
| 935  | Broward | 70  | Male   | No             |                       | Unknown                       | FL resident  | 03/12/20          |
| 936  | Broward | 27  | Female | No             |                       | Yes                           | FL resident  | 03/13/20          |
| 937  | Broward | 68  | Female | No             |                       | Yes                           | FL resident  | 03/13/20          |
| 938  | Broward | 36  | Male   | No             |                       | Yes                           | FL resident  | 03/13/20          |
| 939  | Broward | 26  | Female | Yes            | TRINIDAD AND TOBAGO   | Yes                           | FL resident  | 03/13/20          |
| 940  | Broward | 83  | Female | No             |                       | Yes                           | FL resident  | 03/14/20          |
| 941  | Broward | 22  | Female | Yes            | IRELAND               | Yes                           | FL resident  | 03/14/20          |
| 942  | Broward | 20  | Female | Yes            | IRELAND               | Yes                           | FL resident  | 03/14/20          |
| 943  | Broward | 19  | Male   | Yes            | IRELAND               | Yes                           | FL resident  | 03/14/20          |
| 944  | Broward | 59  | Male   | No             |                       | Yes                           | FL resident  | 03/14/20          |
| 945  | Broward | 20  | Female | Yes            | IRELAND               | Yes                           | FL resident  | 03/14/20          |
| 946  | Broward | 64  | Male   | Yes            | FRANCE; GA; NC; SPAIN | Yes                           | FL resident  | 03/14/20          |
| 947  | Broward | 63  | Male   | No             |                       | Yes                           | FL resident  | 03/14/20          |
| 948  | Broward | 58  | Male   | No             |                       | Yes                           | FL resident  | 03/14/20          |
| 949  | Broward | 21  | Male   | Yes            | ITALY; SPAIN          | No                            | FL resident  | 03/14/20          |
| 950  | Broward | 39  | Male   | Yes            | UNITED ARAB EMIRATES  | Yes                           | FL resident  | 03/15/20          |
| 951  | Broward | 60  | Male   | No             |                       | Yes                           | FL resident  | 03/15/20          |
| 952  | Broward | 19  | Female | Yes            | IRELAND               | Yes                           | FL resident  | 03/15/20          |
| 953  | Broward | 74  | Male   | No             |                       | Yes                           | FL resident  | 03/15/20          |
| 954  | Broward | 65  | Male   | Yes            | DC                    | Unknown                       | FL resident  | 03/15/20          |
| 955  | Broward | 19  | Female | Yes            | Ireland               | Yes                           | FL resident  | 03/15/20          |
| 956  | Broward | 19  | Female | Yes            | IRELAND               | Yes                           | FL resident  | 03/15/20          |
| 957  | Broward | 66  | Male   | No             |                       | Yes                           | FL resident  | 03/15/20          |
| 958  | Broward | 20  | Female | Yes            | IRELAND               | Yes                           | FL resident  | 03/15/20          |
| 959  | Broward | 63  | Female | No             |                       | Unknown                       | FL resident  | 03/15/20          |
| 960  | Broward | 19  | Female | Yes            | IRELAND               | Yes                           | FL resident  | 03/15/20          |
| 961  | Broward | 30  | Male   | Yes            | FL; GA                | Yes                           | FL resident  | 03/15/20          |
| 962  | Broward | 83  | Male   | No             |                       | Yes                           | FL resident  | 03/15/20          |
| 963  | Broward | 52  | Female | Yes            | FRANCE                | Yes                           | FL resident  | 03/15/20          |
| 964  | Broward | 20  | Female | Yes            | IRELAND               | Yes                           | FL resident  | 03/15/20          |
| 965  | Broward | 51  | Female | Yes            | COLOMBIA              | Yes                           | FL resident  | 03/16/20          |
| 966  | Broward | 60  | Male   | Yes            | SPAIN                 | Unknown                       | FL resident  | 03/16/20          |
| 967  | Broward | 65  | Male   | No             |                       | Yes                           | FL resident  | 03/16/20          |
| 968  | Broward | 54  | Female | No             |                       | No                            | FL resident  | 03/16/20          |
| 969  | Broward | 76  | Male   | No             |                       | Yes                           | FL resident  | 03/16/20          |
| 970  | Broward | 77  | Male   | No             |                       | Yes                           | FL resident  | 03/16/20          |
| 971  | Broward | 46  | Female | No             |                       | Unknown                       | FL resident  | 03/17/20          |
| 972  | Broward | 19  | Female | No             |                       | Yes                           | FL resident  | 03/17/20          |
| 973  | Broward | 53  | Male   | Yes            | NC                    | No                            | FL resident  | 03/17/20          |
| 974  | Broward | 70  | Male   | No             |                       | Yes                           | FL resident  | 03/17/20          |
| 975  | Broward | 19  | Female | Yes            | SPAIN                 | Yes                           | FL resident  | 03/17/20          |
| 976  | Broward | 79  | Female | Yes            | CO; FL                | Yes                           | FL resident  | 03/17/20          |
| 977  | Broward | 57  | Female | No             |                       | Yes                           | FL resident  | 03/17/20          |
| 978  | Broward | 20  | Male   | Yes            | NJ                    | Yes                           | FL resident  | 03/17/20          |
| 979  | Broward | 33  | Male   | No             |                       | Yes                           | FL resident  | 03/18/20          |
| 980  | Broward | 67  | Male   | Yes            | CO                    | Unknown                       | FL resident  | 03/18/20          |
| 981  | Broward | 57  | Male   | Yes            | NJ                    | Yes                           | FL resident  | 03/18/20          |
| 982  | Broward | 69  | Male   | Yes            | NY                    | No                            | FL resident  | 03/18/20          |
| 983  | Broward | 43  | Male   | Yes            | NY                    | Yes                           | FL resident  | 03/18/20          |
| 984  | Broward | 65  | Male   | No             |                       | No                            | FL resident  | 03/18/20          |
| 985  | Broward | 29  | Male   | Yes            | NJ; NY                | No                            | FL resident  | 03/18/20          |
| 986  | Broward | 21  | Female | Yes            | SPAIN                 | Yes                           | FL resident  | 03/18/20          |
| 987  | Broward | 54  | Male   | Yes            | FL; IL                | Yes                           | FL resident  | 03/18/20          |
| 988  | Broward | 43  | Female | No             |                       | No                            | FL resident  | 03/18/20          |
| 989  | Broward | 57  | Male   | No             |                       | Yes                           | FL resident  | 03/18/20          |
| 990  | Broward | 48  | Male   | Yes            | PA                    | Unknown                       | FL resident  | 03/18/20          |

# Coronavirus: line list of cases

Data verified as of May 24, 2020 at 10 AM

Data in this report are provisional and subject to change.

| Case  | County  | Age | Gender | Travel related | Travel detail                  | Contact with a confirmed case | Jurisdiction | Date case counted |
|-------|---------|-----|--------|----------------|--------------------------------|-------------------------------|--------------|-------------------|
| 991   | Broward | 56  | Female | Yes            | VA                             | No                            | FL resident  | 03/18/20          |
| 992   | Broward | 21  | Male   | Yes            | SPAIN                          | Unknown                       | FL resident  | 03/18/20          |
| 993   | Broward | 42  | Male   | No             |                                | Yes                           | FL resident  | 03/18/20          |
| 994   | Broward | 21  | Female | Yes            | IRELAND                        | Yes                           | FL resident  | 03/18/20          |
| 995   | Broward | 93  | Male   | No             |                                | Yes                           | FL resident  | 03/18/20          |
| 996   | Broward | 30  | Male   | Yes            | CT; FL; ITALY                  | Unknown                       | FL resident  | 03/18/20          |
| 997   | Broward | 49  | Female | No             |                                | No                            | FL resident  | 03/18/20          |
| 998   | Broward | 25  | Female | Yes            | MOROCCO; SPAIN                 | No                            | FL resident  | 03/18/20          |
| 999   | Broward | 21  | Male   | Yes            | SPAIN                          | Yes                           | FL resident  | 03/18/20          |
| 1,000 | Broward | 20  | Male   | Yes            | BRAZIL; SPAIN                  | No                            | FL resident  | 03/18/20          |
| 1,001 | Broward | 75  | Male   | No             |                                | Yes                           | FL resident  | 03/18/20          |
| 1,002 | Broward | 42  | Male   | Yes            | AUSTRALIA                      | Yes                           | FL resident  | 03/18/20          |
| 1,003 | Broward | 53  | Male   | No             |                                | No                            | FL resident  | 03/18/20          |
| 1,004 | Broward | 58  | Male   | No             |                                | Yes                           | FL resident  | 03/18/20          |
| 1,005 | Broward | 55  | Male   | No             |                                | No                            | FL resident  | 03/18/20          |
| 1,006 | Broward | 44  | Male   | Yes            | NY                             | No                            | FL resident  | 03/19/20          |
| 1,007 | Broward | 26  | Female | No             |                                | Yes                           | FL resident  | 03/19/20          |
| 1,008 | Broward | 62  | Female | Yes            | ISRAEL                         | Yes                           | FL resident  | 03/19/20          |
| 1,009 | Broward | 49  | Male   | Yes            | COLOMBIA; FL                   | Yes                           | FL resident  | 03/19/20          |
| 1,010 | Broward | 47  | Female | Yes            | IRELAND; SPAIN; UNITED KINGDOM | No                            | FL resident  | 03/19/20          |
| 1,011 | Broward | 60  | Male   | No             |                                | Yes                           | FL resident  | 03/19/20          |
| 1,012 | Broward | 96  | Female | No             |                                | Yes                           | FL resident  | 03/19/20          |
| 1,013 | Broward | 94  | Male   | No             |                                | Yes                           | FL resident  | 03/19/20          |
| 1,014 | Broward | 22  | Female | No             |                                | No                            | FL resident  | 03/19/20          |
| 1,015 | Broward | 60  | Male   | No             |                                | Yes                           | FL resident  | 03/19/20          |
| 1,016 | Broward | 93  | Female | No             |                                | Yes                           | FL resident  | 03/19/20          |
| 1,017 | Broward | 47  | Male   | No             |                                | Yes                           | FL resident  | 03/19/20          |
| 1,018 | Broward | 29  | Male   | No             |                                | No                            | FL resident  | 03/19/20          |
| 1,019 | Broward | 92  | Male   | No             |                                | Yes                           | FL resident  | 03/20/20          |
| 1,020 | Broward | 31  | Male   | No             |                                | Yes                           | FL resident  | 03/20/20          |
| 1,021 | Broward | 32  | Male   | No             |                                | Yes                           | FL resident  | 03/20/20          |
| 1,022 | Broward | 54  | Male   | No             |                                | Yes                           | FL resident  | 03/20/20          |
| 1,023 | Broward | 77  | Male   | No             |                                | Unknown                       | FL resident  | 03/20/20          |
| 1,024 | Broward | 19  | Male   | Yes            | NY                             | Yes                           | FL resident  | 03/20/20          |
| 1,025 | Broward | 68  | Male   | Yes            | DOMINICAN REPUBLIC             | Yes                           | FL resident  | 03/20/20          |
| 1,026 | Broward | 28  | Female | No             |                                | Yes                           | FL resident  | 03/20/20          |
| 1,027 | Broward | 53  | Female | No             |                                | Yes                           | FL resident  | 03/20/20          |
| 1,028 | Broward | 35  | Female | No             |                                | Yes                           | FL resident  | 03/20/20          |
| 1,029 | Broward | 58  | Female | No             |                                | No                            | FL resident  | 03/20/20          |
| 1,030 | Broward | 73  | Male   | No             |                                | Yes                           | FL resident  | 03/20/20          |
| 1,031 | Broward | 57  | Male   | Yes            | CO                             | Unknown                       | FL resident  | 03/20/20          |
| 1,032 | Broward | 21  | Female | Yes            | MEXICO                         | Yes                           | FL resident  | 03/20/20          |
| 1,033 | Broward | 53  | Female | No             |                                | Yes                           | FL resident  | 03/20/20          |
| 1,034 | Broward | 51  | Male   | No             |                                | No                            | FL resident  | 03/20/20          |
| 1,035 | Broward | 62  | Male   | No             |                                | Unknown                       | FL resident  | 03/20/20          |
| 1,036 | Broward | 69  | Male   | Yes            | IL                             | Yes                           | FL resident  | 03/20/20          |
| 1,037 | Broward | 65  | Male   | Yes            | NY                             | Yes                           | FL resident  | 03/20/20          |
| 1,038 | Broward | 86  | Male   | No             |                                | No                            | FL resident  | 03/20/20          |
| 1,039 | Broward | 38  | Male   | No             |                                | Yes                           | FL resident  | 03/20/20          |
| 1,040 | Broward | 75  | Male   | No             |                                | Yes                           | FL resident  | 03/20/20          |
| 1,041 | Broward | 65  | Male   | No             |                                | Yes                           | FL resident  | 03/20/20          |
| 1,042 | Broward | 70  | Male   | No             |                                | Yes                           | FL resident  | 03/20/20          |
| 1,043 | Broward | 55  | Male   | Yes            | NV                             | Yes                           | FL resident  | 03/20/20          |
| 1,044 | Broward | 65  | Male   | Yes            | PERU                           | Yes                           | FL resident  | 03/20/20          |
| 1,045 | Broward | 53  | Female | Yes            | FL; GA; HI; MA                 | No                            | FL resident  | 03/20/20          |
| 1,046 | Broward | 42  | Female | Yes            | EUROPE; FL                     | Yes                           | FL resident  | 03/20/20          |
| 1,047 | Broward | 59  | Male   | No             |                                | Yes                           | FL resident  | 03/20/20          |
| 1,048 | Broward | 46  | Male   | Yes            | CO                             | Unknown                       | FL resident  | 03/20/20          |
| 1,049 | Broward | 71  | Female | No             |                                | Yes                           | FL resident  | 03/20/20          |
| 1,050 | Broward | 65  | Male   | No             |                                | Yes                           | FL resident  | 03/21/20          |
| 1,051 | Broward | 72  | Female | Yes            | FRANCE                         | Yes                           | FL resident  | 03/21/20          |

# Coronavirus: line list of cases

Data verified as of May 24, 2020 at 10 AM

Data in this report are provisional and subject to change.

| Case  | County  | Age | Gender | Travel related | Travel detail      | Contact with a confirmed case | Jurisdiction | Date case counted |
|-------|---------|-----|--------|----------------|--------------------|-------------------------------|--------------|-------------------|
| 1,052 | Broward | 20  | Male   | No             |                    | Yes                           | FL resident  | 03/21/20          |
| 1,053 | Broward | 57  | Female | No             |                    | Yes                           | FL resident  | 03/21/20          |
| 1,054 | Broward | 23  | Female | Yes            | NY                 | Yes                           | FL resident  | 03/21/20          |
| 1,055 | Broward | 44  | Male   | No             |                    | Yes                           | FL resident  | 03/21/20          |
| 1,056 | Broward | 59  | Male   | Yes            | SPAIN              | Yes                           | FL resident  | 03/21/20          |
| 1,057 | Broward | 95  | Male   | No             |                    | Unknown                       | FL resident  | 03/21/20          |
| 1,058 | Broward | 59  | Male   | No             |                    | Unknown                       | FL resident  | 03/21/20          |
| 1,059 | Broward | 86  | Male   | No             |                    | Yes                           | FL resident  | 03/21/20          |
| 1,060 | Broward | 77  | Female | No             |                    | Unknown                       | FL resident  | 03/21/20          |
| 1,061 | Broward | 35  | Male   | Yes            | ITALY; SPAIN       | Unknown                       | FL resident  | 03/21/20          |
| 1,062 | Broward | 51  | Male   | No             |                    | Yes                           | FL resident  | 03/21/20          |
| 1,063 | Broward | 62  | Female | No             |                    | No                            | FL resident  | 03/21/20          |
| 1,064 | Broward | 20  | Female | Yes            | SPAIN              | Yes                           | FL resident  | 03/21/20          |
| 1,065 | Broward | 53  | Female | No             |                    | No                            | FL resident  | 03/21/20          |
| 1,066 | Broward | 86  | Male   | No             |                    | Yes                           | FL resident  | 03/21/20          |
| 1,067 | Broward | 19  | Female | Yes            | IRELAND            | Yes                           | FL resident  | 03/21/20          |
| 1,068 | Broward | 88  | Male   | No             |                    | Yes                           | FL resident  | 03/21/20          |
| 1,069 | Broward | 35  | Male   | No             |                    | Yes                           | FL resident  | 03/21/20          |
| 1,070 | Broward | 43  | Male   | No             |                    | No                            | FL resident  | 03/21/20          |
| 1,071 | Broward | 17  | Female | Yes            | SPAIN              | Yes                           | FL resident  | 03/21/20          |
| 1,072 | Broward | 20  | Female | No             |                    | Yes                           | FL resident  | 03/21/20          |
| 1,073 | Broward | 55  | Male   | No             |                    | Unknown                       | FL resident  | 03/21/20          |
| 1,074 | Broward | 17  | Female | No             |                    | Yes                           | FL resident  | 03/21/20          |
| 1,075 | Broward | 67  | Female | Yes            | DOMINICAN REPUBLIC | No                            | FL resident  | 03/21/20          |
| 1,076 | Broward | 37  | Male   | Yes            | CANADA             | Yes                           | FL resident  | 03/21/20          |
| 1,077 | Broward | 56  | Female | No             |                    | Yes                           | FL resident  | 03/21/20          |
| 1,078 | Broward | 25  | Male   | No             |                    | Yes                           | FL resident  | 03/21/20          |
| 1,079 | Broward | 43  | Male   | No             |                    | Yes                           | FL resident  | 03/21/20          |
| 1,080 | Broward | 30  | Male   | Yes            | FL; NV             | Unknown                       | FL resident  | 03/21/20          |
| 1,081 | Broward | 45  | Female | Yes            | SPAIN              | No                            | FL resident  | 03/21/20          |
| 1,082 | Broward | 94  | Male   | No             |                    | Yes                           | FL resident  | 03/21/20          |
| 1,083 | Broward | 27  | Male   | Yes            | FL; UT             | Yes                           | FL resident  | 03/21/20          |
| 1,084 | Broward | 69  | Male   | No             |                    | Yes                           | FL resident  | 03/21/20          |
| 1,085 | Broward | 66  | Male   | No             |                    | Yes                           | FL resident  | 03/21/20          |
| 1,086 | Broward | 57  | Male   | Yes            | COLOMBIA; FL       | Yes                           | FL resident  | 03/21/20          |
| 1,087 | Broward | 52  | Male   | Yes            | EGYPT              | Yes                           | FL resident  | 03/21/20          |
| 1,088 | Broward | 57  | Male   | Yes            | FRANCE             | No                            | FL resident  | 03/22/20          |
| 1,089 | Broward | 31  | Female | No             |                    | No                            | FL resident  | 03/22/20          |
| 1,090 | Broward | 33  | Male   | Yes            | LA                 | Yes                           | FL resident  | 03/22/20          |
| 1,091 | Broward | 90  | Female | No             |                    | Yes                           | FL resident  | 03/22/20          |
| 1,092 | Broward | 42  | Female | No             |                    | Yes                           | FL resident  | 03/22/20          |
| 1,093 | Broward | 84  | Female | No             |                    | Yes                           | FL resident  | 03/22/20          |
| 1,094 | Broward | 24  | Male   | No             |                    | Yes                           | FL resident  | 03/22/20          |
| 1,095 | Broward | 20  | Male   | Yes            | SPAIN              | Unknown                       | FL resident  | 03/22/20          |
| 1,096 | Broward | 58  | Male   | Yes            | BRAZIL; NY; SPAIN  | Yes                           | FL resident  | 03/22/20          |
| 1,097 | Broward | 80  | Female | No             |                    | Unknown                       | FL resident  | 03/22/20          |
| 1,098 | Broward | 22  | Female | Yes            | FL; NY             | Yes                           | FL resident  | 03/22/20          |
| 1,099 | Broward | 64  | Male   | No             |                    | Unknown                       | FL resident  | 03/22/20          |
| 1,100 | Broward | 43  | Female | No             |                    | Yes                           | FL resident  | 03/22/20          |
| 1,101 | Broward | 18  | Male   | No             |                    | Yes                           | FL resident  | 03/22/20          |
| 1,102 | Broward | 33  | Female | Yes            | CA; UNITED KINGDOM | Yes                           | FL resident  | 03/22/20          |
| 1,103 | Broward | 32  | Male   | No             |                    | Yes                           | FL resident  | 03/22/20          |
| 1,104 | Broward | 56  | Female | No             |                    | Yes                           | FL resident  | 03/22/20          |
| 1,105 | Broward | 50  | Male   | No             |                    | Yes                           | FL resident  | 03/22/20          |
| 1,106 | Broward | 30  | Male   | No             |                    | No                            | FL resident  | 03/22/20          |
| 1,107 | Broward | 29  | Male   | Yes            | CA; FL             | Yes                           | FL resident  | 03/22/20          |
| 1,108 | Broward | 71  | Male   | No             |                    | Yes                           | FL resident  | 03/22/20          |
| 1,109 | Broward | 26  | Female | No             |                    | Yes                           | FL resident  | 03/22/20          |
| 1,110 | Broward | 67  | Male   | No             |                    | No                            | FL resident  | 03/22/20          |
| 1,111 | Broward | 39  | Female | No             |                    | No                            | FL resident  | 03/22/20          |
| 1,112 | Broward | 53  | Female | No             |                    | Yes                           | FL resident  | 03/22/20          |
| 1,113 | Broward | 51  | Female | No             |                    | Yes                           | FL resident  | 03/22/20          |

# Coronavirus: line list of cases

Data verified as of May 24, 2020 at 10 AM

Data in this report are provisional and subject to change.

| Case  | County  | Age | Gender | Travel related | Travel detail                      | Contact with a confirmed case | Jurisdiction | Date case counted |
|-------|---------|-----|--------|----------------|------------------------------------|-------------------------------|--------------|-------------------|
| 1,114 | Broward | 53  | Male   | Yes            | ARGENTINA; ECUADOR; FL; MEXICO; NV | Unknown                       | FL resident  | 03/22/20          |
| 1,115 | Broward | 55  | Male   | No             |                                    | Yes                           | FL resident  | 03/22/20          |
| 1,116 | Broward | 30  | Female | No             |                                    | Yes                           | FL resident  | 03/22/20          |
| 1,117 | Broward | 84  | Female | No             |                                    | Yes                           | FL resident  | 03/22/20          |
| 1,118 | Broward | 32  | Male   | No             |                                    | Yes                           | FL resident  | 03/22/20          |
| 1,119 | Broward | 75  | Male   | Yes            | FL; HONDURAS                       | No                            | FL resident  | 03/22/20          |
| 1,120 | Broward | 31  | Male   | No             |                                    | Unknown                       | FL resident  | 03/22/20          |
| 1,121 | Broward | 46  | Female | No             |                                    | No                            | FL resident  | 03/22/20          |
| 1,122 | Broward | 44  | Male   | No             |                                    | Unknown                       | FL resident  | 03/22/20          |
| 1,123 | Broward | 56  | Female | No             |                                    | No                            | FL resident  | 03/22/20          |
| 1,124 | Broward | 40  | Male   | No             |                                    | No                            | FL resident  | 03/22/20          |
| 1,125 | Broward | 41  | Male   | No             |                                    | Unknown                       | FL resident  | 03/22/20          |
| 1,126 | Broward | 82  | Male   | Yes            | CO                                 | Yes                           | FL resident  | 03/22/20          |
| 1,127 | Broward | 73  | Male   | No             |                                    | Yes                           | FL resident  | 03/22/20          |
| 1,128 | Broward | 61  | Female | No             |                                    | Yes                           | FL resident  | 03/22/20          |
| 1,129 | Broward | 50  | Male   | No             |                                    | Unknown                       | FL resident  | 03/22/20          |
| 1,130 | Broward | 57  | Male   | Yes            | NY                                 | Unknown                       | FL resident  | 03/22/20          |
| 1,131 | Broward | 50  | Male   | No             |                                    | Yes                           | FL resident  | 03/22/20          |
| 1,132 | Broward | 26  | Female | No             |                                    | Yes                           | FL resident  | 03/22/20          |
| 1,133 | Broward | 43  | Female | No             |                                    | Unknown                       | FL resident  | 03/22/20          |
| 1,134 | Broward | 22  | Female | No             |                                    | Yes                           | FL resident  | 03/22/20          |
| 1,135 | Broward | 64  | Male   | No             |                                    | No                            | FL resident  | 03/22/20          |
| 1,136 | Broward | 43  | Female | No             |                                    | Yes                           | FL resident  | 03/22/20          |
| 1,137 | Broward | 71  | Male   | Yes            | MI; UNKNOWN                        | No                            | FL resident  | 03/22/20          |
| 1,138 | Broward | 75  | Female | No             |                                    | No                            | FL resident  | 03/22/20          |
| 1,139 | Broward | 70  | Male   | No             |                                    | Unknown                       | FL resident  | 03/22/20          |
| 1,140 | Broward | 32  | Male   | No             |                                    | Yes                           | FL resident  | 03/22/20          |
| 1,141 | Broward | 51  | Female | No             |                                    | Yes                           | FL resident  | 03/22/20          |
| 1,142 | Broward | 36  | Female | Yes            | FRANCE; UNITED KINGDOM             | Yes                           | FL resident  | 03/22/20          |
| 1,143 | Broward | 33  | Male   | Yes            | FL; MEXICO                         | Unknown                       | FL resident  | 03/22/20          |
| 1,144 | Broward | 38  | Male   | No             |                                    | Yes                           | FL resident  | 03/22/20          |
| 1,145 | Broward | 59  | Male   | Yes            | CHILE; GERMANY                     | Yes                           | FL resident  | 03/22/20          |
| 1,146 | Broward | 60  | Female | Yes            | CO; FL                             | Yes                           | FL resident  | 03/22/20          |
| 1,147 | Broward | 24  | Male   | No             |                                    | Unknown                       | FL resident  | 03/22/20          |
| 1,148 | Broward | 55  | Male   | No             |                                    | Yes                           | FL resident  | 03/22/20          |
| 1,149 | Broward | 57  | Male   | No             |                                    | Yes                           | FL resident  | 03/22/20          |
| 1,150 | Broward | 56  | Male   | No             |                                    | Yes                           | FL resident  | 03/22/20          |
| 1,151 | Broward | 50  | Female | No             |                                    | Yes                           | FL resident  | 03/22/20          |
| 1,152 | Broward | 26  | Female | No             |                                    | Yes                           | FL resident  | 03/22/20          |
| 1,153 | Broward | 42  | Male   | No             |                                    | No                            | FL resident  | 03/22/20          |
| 1,154 | Broward | 80  | Female | No             |                                    | No                            | FL resident  | 03/23/20          |
| 1,155 | Broward | 22  | Female | No             |                                    | Yes                           | FL resident  | 03/23/20          |
| 1,156 | Broward | 96  | Female | No             |                                    | Yes                           | FL resident  | 03/23/20          |
| 1,157 | Broward | 46  | Male   | No             |                                    | Unknown                       | FL resident  | 03/23/20          |
| 1,158 | Broward | 29  | Female | Yes            | FL; NY                             | No                            | FL resident  | 03/23/20          |
| 1,159 | Broward | 41  | Male   | No             |                                    | No                            | FL resident  | 03/23/20          |
| 1,160 | Broward | 73  | Female | Yes            | NY                                 | Yes                           | FL resident  | 03/23/20          |
| 1,161 | Broward | 71  | Male   | No             |                                    | Yes                           | FL resident  | 03/23/20          |
| 1,162 | Broward | 74  | Male   | No             |                                    | Unknown                       | FL resident  | 03/23/20          |
| 1,163 | Broward | 56  | Male   | No             |                                    | No                            | FL resident  | 03/23/20          |
| 1,164 | Broward | 72  | Male   | No             |                                    | Yes                           | FL resident  | 03/23/20          |
| 1,165 | Broward | 64  | Female | Yes            | PERU                               | Yes                           | FL resident  | 03/23/20          |
| 1,166 | Broward | 21  | Female | No             |                                    | No                            | FL resident  | 03/23/20          |
| 1,167 | Broward | 83  | Female | Yes            | CA; FL                             | Yes                           | FL resident  | 03/23/20          |
| 1,168 | Broward | 76  | Female | Yes            | PUERTO RICO                        | Yes                           | FL resident  | 03/23/20          |
| 1,169 | Broward | 66  | Male   | Yes            | NY                                 | Yes                           | FL resident  | 03/23/20          |
| 1,170 | Broward | 51  | Male   | No             |                                    | Yes                           | FL resident  | 03/23/20          |
| 1,171 | Broward | 68  | Male   | No             |                                    | No                            | FL resident  | 03/23/20          |
| 1,172 | Broward | 15  | Female | No             |                                    | No                            | FL resident  | 03/23/20          |
| 1,173 | Broward | 51  | Male   | No             |                                    | Yes                           | FL resident  | 03/23/20          |
| 1,174 | Broward | 52  | Male   | Yes            | CO                                 | Yes                           | FL resident  | 03/23/20          |

# Coronavirus: line list of cases

Data verified as of May 24, 2020 at 10 AM

Data in this report are provisional and subject to change.

| Case  | County  | Age | Gender | Travel related | Travel detail      | Contact with a confirmed case | Jurisdiction | Date case counted |
|-------|---------|-----|--------|----------------|--------------------|-------------------------------|--------------|-------------------|
| 1,175 | Broward | 28  | Male   | Yes            | ECUADOR            | Yes                           | FL resident  | 03/23/20          |
| 1,176 | Broward | 26  | Female | No             |                    | Unknown                       | FL resident  | 03/23/20          |
| 1,177 | Broward | 67  | Female | Yes            | FL; MI             | Yes                           | FL resident  | 03/23/20          |
| 1,178 | Broward | 28  | Male   | Yes            | AUSTRALIA; CA; FL  | Yes                           | FL resident  | 03/23/20          |
| 1,179 | Broward | 29  | Male   | No             |                    | Yes                           | FL resident  | 03/23/20          |
| 1,180 | Broward | 59  | Male   | No             |                    | Yes                           | FL resident  | 03/23/20          |
| 1,181 | Broward | 82  | Female | No             |                    | Yes                           | FL resident  | 03/23/20          |
| 1,182 | Broward | 50  | Female | No             |                    | Yes                           | FL resident  | 03/23/20          |
| 1,183 | Broward | 66  | Female | Yes            | CO; ID             | Yes                           | FL resident  | 03/23/20          |
| 1,184 | Broward | 20  | Male   | No             |                    | Yes                           | FL resident  | 03/23/20          |
| 1,185 | Broward | 43  | Male   | No             |                    | Yes                           | FL resident  | 03/23/20          |
| 1,186 | Broward | 71  | Male   | Yes            | FRANCE             | Yes                           | FL resident  | 03/23/20          |
| 1,187 | Broward | 28  | Male   | Yes            | GA                 | No                            | FL resident  | 03/23/20          |
| 1,188 | Broward | 30  | Male   | No             |                    | Yes                           | FL resident  | 03/23/20          |
| 1,189 | Broward | 52  | Female | No             |                    | Yes                           | FL resident  | 03/23/20          |
| 1,190 | Broward | 65  | Male   | Yes            | NJ                 | Yes                           | FL resident  | 03/23/20          |
| 1,191 | Broward | 76  | Male   | No             |                    | No                            | FL resident  | 03/23/20          |
| 1,192 | Broward | 67  | Male   | Yes            | NY                 | No                            | FL resident  | 03/23/20          |
| 1,193 | Broward | 34  | Female | No             |                    | Yes                           | FL resident  | 03/23/20          |
| 1,194 | Broward | 1   | Female | No             |                    | Yes                           | FL resident  | 03/24/20          |
| 1,195 | Broward | 38  | Male   | No             |                    | Yes                           | FL resident  | 03/24/20          |
| 1,196 | Broward | 39  | Female | No             |                    | Yes                           | FL resident  | 03/24/20          |
| 1,197 | Broward | 42  | Female | No             |                    | No                            | FL resident  | 03/24/20          |
| 1,198 | Broward | 61  | Male   | No             |                    | No                            | FL resident  | 03/24/20          |
| 1,199 | Broward | 74  | Male   | No             |                    | Unknown                       | FL resident  | 03/24/20          |
| 1,200 | Broward | 40  | Female | No             |                    | Yes                           | FL resident  | 03/24/20          |
| 1,201 | Broward | 31  | Male   | Yes            | FL; NY             | Yes                           | FL resident  | 03/24/20          |
| 1,202 | Broward | 59  | Female | No             |                    | Yes                           | FL resident  | 03/24/20          |
| 1,203 | Broward | 58  | Male   | Yes            | NY                 | Yes                           | FL resident  | 03/24/20          |
| 1,204 | Broward | 64  | Male   | Yes            | CANADA             | No                            | FL resident  | 03/24/20          |
| 1,205 | Broward | 51  | Male   | Yes            | DOMINICAN REPUBLIC | Unknown                       | FL resident  | 03/24/20          |
| 1,206 | Broward | 64  | Female | Yes            | FL; HAITI          | Unknown                       | FL resident  | 03/24/20          |
| 1,207 | Broward | 0   | Male   | No             |                    | Yes                           | FL resident  | 03/24/20          |
| 1,208 | Broward | 57  | Female | No             |                    | Yes                           | FL resident  | 03/24/20          |
| 1,209 | Broward | 49  | Female | Yes            | FL; GA             | Yes                           | FL resident  | 03/24/20          |
| 1,210 | Broward | 78  | Male   | No             |                    | Yes                           | FL resident  | 03/24/20          |
| 1,211 | Broward | 64  | Male   | No             |                    | Unknown                       | FL resident  | 03/24/20          |
| 1,212 | Broward | 84  | Female | No             |                    | Yes                           | FL resident  | 03/24/20          |
| 1,213 | Broward | 33  | Male   | Yes            | CO                 | No                            | FL resident  | 03/24/20          |
| 1,214 | Broward | 36  | Male   | No             |                    | No                            | FL resident  | 03/24/20          |
| 1,215 | Broward | 38  | Male   | No             |                    | No                            | FL resident  | 03/24/20          |
| 1,216 | Broward | 21  | Male   | Yes            | EUROPE             | No                            | FL resident  | 03/24/20          |
| 1,217 | Broward | 62  | Male   | No             |                    | Yes                           | FL resident  | 03/24/20          |
| 1,218 | Broward | 20  | Female | No             |                    | Yes                           | FL resident  | 03/24/20          |
| 1,219 | Broward | 52  | Female | No             |                    | Yes                           | FL resident  | 03/24/20          |
| 1,220 | Broward | 61  | Male   | Yes            | RI                 | Unknown                       | FL resident  | 03/24/20          |
| 1,221 | Broward | 77  | Male   | No             |                    | Yes                           | FL resident  | 03/24/20          |
| 1,222 | Broward | 38  | Female | No             |                    | Unknown                       | FL resident  | 03/24/20          |
| 1,223 | Broward | 59  | Male   | Yes            | NC                 | Unknown                       | FL resident  | 03/24/20          |
| 1,224 | Broward | 58  | Female | Yes            | GA                 | Yes                           | FL resident  | 03/24/20          |
| 1,225 | Broward | 53  | Female | No             |                    | Unknown                       | FL resident  | 03/24/20          |
| 1,226 | Broward | 60  | Male   | Yes            | ECUADOR            | Yes                           | FL resident  | 03/24/20          |
| 1,227 | Broward | 45  | Male   | No             |                    | No                            | FL resident  | 03/24/20          |
| 1,228 | Broward | 38  | Male   | No             |                    | Unknown                       | FL resident  | 03/24/20          |
| 1,229 | Broward | 41  | Male   | No             |                    | Yes                           | FL resident  | 03/24/20          |
| 1,230 | Broward | 22  | Female | Yes            | FL; TX             | Yes                           | FL resident  | 03/24/20          |
| 1,231 | Broward | 47  | Female | No             |                    | Yes                           | FL resident  | 03/24/20          |
| 1,232 | Broward | 53  | Male   | No             |                    | Yes                           | FL resident  | 03/24/20          |
| 1,233 | Broward | 46  | Male   | No             |                    | Yes                           | FL resident  | 03/24/20          |
| 1,234 | Broward | 61  | Female | Yes            | NY                 | Unknown                       | FL resident  | 03/25/20          |
| 1,235 | Broward | 83  | Male   | No             |                    | Unknown                       | FL resident  | 03/25/20          |
| 1,236 | Broward | 47  | Female | No             |                    | Yes                           | FL resident  | 03/25/20          |

# Coronavirus: line list of cases

Data verified as of May 24, 2020 at 10 AM

Data in this report are provisional and subject to change.

| Case  | County  | Age | Gender | Travel related | Travel detail                | Contact with a confirmed case | Jurisdiction | Date case counted |
|-------|---------|-----|--------|----------------|------------------------------|-------------------------------|--------------|-------------------|
| 1,237 | Broward | 51  | Female | No             |                              | Yes                           | FL resident  | 03/25/20          |
| 1,238 | Broward | 40  | Male   | Yes            | COLOMBIA                     | Yes                           | FL resident  | 03/25/20          |
| 1,239 | Broward | 59  | Female | No             |                              | Yes                           | FL resident  | 03/25/20          |
| 1,240 | Broward | 35  | Male   | No             |                              | Unknown                       | FL resident  | 03/25/20          |
| 1,241 | Broward | 53  | Female | No             |                              | Yes                           | FL resident  | 03/25/20          |
| 1,242 | Broward | 50  | Male   | No             |                              | Yes                           | FL resident  | 03/25/20          |
| 1,243 | Broward | 56  | Male   | No             |                              | Yes                           | FL resident  | 03/25/20          |
| 1,244 | Broward | 79  | Male   | Yes            | PERU                         | Yes                           | FL resident  | 03/25/20          |
| 1,245 | Broward | 57  | Male   | No             |                              | No                            | FL resident  | 03/25/20          |
| 1,246 | Broward | 73  | Male   | No             |                              | No                            | FL resident  | 03/25/20          |
| 1,247 | Broward | 59  | Female | No             |                              | Unknown                       | FL resident  | 03/25/20          |
| 1,248 | Broward | 53  | Male   | No             |                              | Unknown                       | FL resident  | 03/25/20          |
| 1,249 | Broward | 49  | Female | No             |                              | Yes                           | FL resident  | 03/25/20          |
| 1,250 | Broward | 73  | Male   | Yes            | SPAIN                        | Yes                           | FL resident  | 03/25/20          |
| 1,251 | Broward | 28  | Male   | Yes            | NY                           | No                            | FL resident  | 03/25/20          |
| 1,252 | Broward | 30  | Female | No             |                              | No                            | FL resident  | 03/25/20          |
| 1,253 | Broward | 73  | Male   | No             |                              | Yes                           | FL resident  | 03/25/20          |
| 1,254 | Broward | 24  | Male   | No             |                              | Yes                           | FL resident  | 03/25/20          |
| 1,255 | Broward | 62  | Female | No             |                              | No                            | FL resident  | 03/25/20          |
| 1,256 | Broward | 63  | Male   | No             |                              | Unknown                       | FL resident  | 03/25/20          |
| 1,257 | Broward | 76  | Female | Yes            | HAITI                        | No                            | FL resident  | 03/25/20          |
| 1,258 | Broward | 59  | Male   | No             |                              | Yes                           | FL resident  | 03/25/20          |
| 1,259 | Broward | 56  | Female | No             |                              | Yes                           | FL resident  | 03/25/20          |
| 1,260 | Broward | 36  | Male   | No             |                              | Yes                           | FL resident  | 03/25/20          |
| 1,261 | Broward | 48  | Male   | No             |                              | No                            | FL resident  | 03/25/20          |
| 1,262 | Broward | 50  | Male   | No             |                              | Yes                           | FL resident  | 03/25/20          |
| 1,263 | Broward | 29  | Male   | Yes            | FL; MEXICO                   | Yes                           | FL resident  | 03/25/20          |
| 1,264 | Broward | 85  | Male   | No             |                              | Yes                           | FL resident  | 03/25/20          |
| 1,265 | Broward | 94  | Female | No             |                              | Yes                           | FL resident  | 03/25/20          |
| 1,266 | Broward | 28  | Female | No             |                              | Yes                           | FL resident  | 03/25/20          |
| 1,267 | Broward | 59  | Female | No             |                              | Yes                           | FL resident  | 03/25/20          |
| 1,268 | Broward | 59  | Male   | No             |                              | Yes                           | FL resident  | 03/25/20          |
| 1,269 | Broward | 34  | Male   | No             |                              | No                            | FL resident  | 03/25/20          |
| 1,270 | Broward | 30  | Female | No             |                              | No                            | FL resident  | 03/25/20          |
| 1,271 | Broward | 34  | Male   | Yes            | CA; FL; TX                   | Unknown                       | FL resident  | 03/25/20          |
| 1,272 | Broward | 59  | Male   | No             |                              | Unknown                       | FL resident  | 03/25/20          |
| 1,273 | Broward | 38  | Male   | No             |                              | Yes                           | FL resident  | 03/25/20          |
| 1,274 | Broward | 52  | Male   | No             |                              | No                            | FL resident  | 03/25/20          |
| 1,275 | Broward | 63  | Female | Yes            | CA                           | Yes                           | FL resident  | 03/25/20          |
| 1,276 | Broward | 66  | Male   | No             |                              | Unknown                       | FL resident  | 03/25/20          |
| 1,277 | Broward | 67  | Male   | No             |                              | Yes                           | FL resident  | 03/25/20          |
| 1,278 | Broward | 69  | Female | No             |                              | Yes                           | FL resident  | 03/25/20          |
| 1,279 | Broward | 49  | Male   | No             |                              | Yes                           | FL resident  | 03/25/20          |
| 1,280 | Broward | 58  | Male   | No             |                              | No                            | FL resident  | 03/25/20          |
| 1,281 | Broward | 69  | Female | No             |                              | Yes                           | FL resident  | 03/25/20          |
| 1,282 | Broward | 65  | Male   | No             |                              | Yes                           | FL resident  | 03/25/20          |
| 1,283 | Broward | 18  | Female | Yes            | CO; FL                       | Yes                           | FL resident  | 03/25/20          |
| 1,284 | Broward | 46  | Male   | No             |                              | No                            | FL resident  | 03/25/20          |
| 1,285 | Broward | 46  | Male   | No             |                              | Unknown                       | FL resident  | 03/25/20          |
| 1,286 | Broward | 44  | Male   | Yes            | FL; SWITZERLAND              | Unknown                       | FL resident  | 03/25/20          |
| 1,287 | Broward | 25  | Male   | Yes            | FL; ITALY                    | Unknown                       | FL resident  | 03/25/20          |
| 1,288 | Broward | 76  | Male   | No             |                              | Yes                           | FL resident  | 03/25/20          |
| 1,289 | Broward | 35  | Male   | No             |                              | Yes                           | FL resident  | 03/25/20          |
| 1,290 | Broward | 34  | Male   | No             |                              | Yes                           | FL resident  | 03/25/20          |
| 1,291 | Broward | 42  | Male   | Unknown        |                              |                               | FL resident  | 03/25/20          |
| 1,292 | Broward | 35  | Female | No             |                              | Yes                           | FL resident  | 03/25/20          |
| 1,293 | Broward | 45  | Male   | Yes            | TX                           | Yes                           | FL resident  | 03/25/20          |
| 1,294 | Broward | 23  | Male   | Yes            | IRELAND                      | Unknown                       | FL resident  | 03/25/20          |
| 1,295 | Broward | 24  | Female | Yes            | FL; MOROCCO; PORTUGAL; SPAIN | No                            | FL resident  | 03/25/20          |
| 1,296 | Broward | 60  | Female | No             |                              | Yes                           | FL resident  | 03/25/20          |
| 1,297 | Broward | 56  | Female | No             |                              | Unknown                       | FL resident  | 03/25/20          |

# Coronavirus: line list of cases

Data verified as of May 24, 2020 at 10 AM

Data in this report are provisional and subject to change.

| Case  | County  | Age | Gender | Travel related | Travel detail      | Contact with a confirmed case | Jurisdiction | Date case counted |
|-------|---------|-----|--------|----------------|--------------------|-------------------------------|--------------|-------------------|
| 1,298 | Broward | 73  | Male   | Yes            | BAHAMAS; FL        | No                            | FL resident  | 03/25/20          |
| 1,299 | Broward | 37  | Male   | No             |                    | No                            | FL resident  | 03/25/20          |
| 1,300 | Broward | 50  | Male   | No             |                    | Yes                           | FL resident  | 03/25/20          |
| 1,301 | Broward | 43  | Female | No             |                    | Yes                           | FL resident  | 03/25/20          |
| 1,302 | Broward | 36  | Male   | No             |                    | Yes                           | FL resident  | 03/25/20          |
| 1,303 | Broward | 35  | Female | No             |                    | Unknown                       | FL resident  | 03/25/20          |
| 1,304 | Broward | 67  | Female | No             |                    | Unknown                       | FL resident  | 03/25/20          |
| 1,305 | Broward | 70  | Female | Yes            | NY                 | Yes                           | FL resident  | 03/25/20          |
| 1,306 | Broward | 66  | Male   | Yes            | FL; PA             | Unknown                       | FL resident  | 03/25/20          |
| 1,307 | Broward | 63  | Male   | Yes            | NY                 | Yes                           | FL resident  | 03/25/20          |
| 1,308 | Broward | 54  | Male   | No             |                    | No                            | FL resident  | 03/25/20          |
| 1,309 | Broward | 35  | Male   | No             |                    | Yes                           | FL resident  | 03/25/20          |
| 1,310 | Broward | 49  | Male   | No             |                    | Yes                           | FL resident  | 03/25/20          |
| 1,311 | Broward | 49  | Male   | No             |                    | No                            | FL resident  | 03/25/20          |
| 1,312 | Broward | 71  | Female | No             |                    | No                            | FL resident  | 03/25/20          |
| 1,313 | Broward | 39  | Female | No             |                    | Yes                           | FL resident  | 03/25/20          |
| 1,314 | Broward | 82  | Female | No             |                    | No                            | FL resident  | 03/25/20          |
| 1,315 | Broward | 28  | Male   | No             |                    | Unknown                       | FL resident  | 03/25/20          |
| 1,316 | Broward | 18  | Male   | Yes            | FL; GA; NY         | Unknown                       | FL resident  | 03/25/20          |
| 1,317 | Broward | 35  | Female | Yes            | NY                 | Yes                           | FL resident  | 03/25/20          |
| 1,318 | Broward | 48  | Female | Yes            | DOMINICAN REPUBLIC | No                            | FL resident  | 03/25/20          |
| 1,319 | Broward | 46  | Male   | No             |                    | Yes                           | FL resident  | 03/25/20          |
| 1,320 | Broward | 71  | Male   | No             |                    | Unknown                       | FL resident  | 03/25/20          |
| 1,321 | Broward | 37  | Male   | No             |                    | Unknown                       | FL resident  | 03/25/20          |
| 1,322 | Broward | 54  | Male   | No             |                    | Yes                           | FL resident  | 03/25/20          |
| 1,323 | Broward | 65  | Male   | No             |                    | No                            | FL resident  | 03/25/20          |
| 1,324 | Broward | 50  | Female | No             |                    | Yes                           | FL resident  | 03/25/20          |
| 1,325 | Broward | 86  | Female | No             |                    | Yes                           | FL resident  | 03/25/20          |
| 1,326 | Broward | 97  | Male   | No             |                    | Unknown                       | FL resident  | 03/25/20          |
| 1,327 | Broward | 62  | Male   | Yes            | FL; NY             | Yes                           | FL resident  | 03/25/20          |
| 1,328 | Broward | 64  | Male   | Yes            | NY                 | Unknown                       | FL resident  | 03/25/20          |
| 1,329 | Broward | 45  | Female | No             |                    | No                            | FL resident  | 03/25/20          |
| 1,330 | Broward | 78  | Male   | No             |                    | No                            | FL resident  | 03/25/20          |
| 1,331 | Broward | 48  | Male   | No             |                    | Unknown                       | FL resident  | 03/25/20          |
| 1,332 | Broward | 34  | Male   | Yes            | CA                 | Yes                           | FL resident  | 03/25/20          |
| 1,333 | Broward | 37  | Male   | No             |                    | No                            | FL resident  | 03/25/20          |
| 1,334 | Broward | 67  | Female | No             |                    | Yes                           | FL resident  | 03/25/20          |
| 1,335 | Broward | 50  | Male   | No             |                    | No                            | FL resident  | 03/25/20          |
| 1,336 | Broward | 64  | Female | No             |                    | No                            | FL resident  | 03/25/20          |
| 1,337 | Broward | 44  | Male   | No             |                    | Yes                           | FL resident  | 03/25/20          |
| 1,338 | Broward | 87  | Female | No             |                    | Yes                           | FL resident  | 03/25/20          |
| 1,339 | Broward | 37  | Male   | Yes            | BRAZIL             | No                            | FL resident  | 03/25/20          |
| 1,340 | Broward | 40  | Male   | No             |                    | No                            | FL resident  | 03/25/20          |
| 1,341 | Broward | 75  | Male   | Yes            | NY                 | Yes                           | FL resident  | 03/25/20          |
| 1,342 | Broward | 53  | Male   | No             |                    | Yes                           | FL resident  | 03/25/20          |
| 1,343 | Broward | 45  | Male   | No             |                    | No                            | FL resident  | 03/25/20          |
| 1,344 | Broward | 55  | Male   | No             |                    | Yes                           | FL resident  | 03/25/20          |
| 1,345 | Broward | 55  | Female | No             |                    | Yes                           | FL resident  | 03/25/20          |
| 1,346 | Broward | 24  | Female | No             |                    | No                            | FL resident  | 03/25/20          |
| 1,347 | Broward | 70  | Male   | No             |                    | No                            | FL resident  | 03/25/20          |
| 1,348 | Broward | 58  | Male   | No             |                    | No                            | FL resident  | 03/25/20          |
| 1,349 | Broward | 65  | Male   | No             |                    | No                            | FL resident  | 03/25/20          |
| 1,350 | Broward | 27  | Male   | No             |                    | Yes                           | FL resident  | 03/25/20          |
| 1,351 | Broward | 79  | Female | No             |                    | Yes                           | FL resident  | 03/25/20          |
| 1,352 | Broward | 78  | Female | No             |                    | Yes                           | FL resident  | 03/25/20          |
| 1,353 | Broward | 59  | Male   | Yes            | COLOMBIA; FL       | Unknown                       | FL resident  | 03/26/20          |
| 1,354 | Broward | 62  | Male   | No             |                    | Unknown                       | FL resident  | 03/26/20          |
| 1,355 | Broward | 40  | Male   | No             |                    | No                            | FL resident  | 03/26/20          |
| 1,356 | Broward | 39  | Male   | No             |                    | No                            | FL resident  | 03/26/20          |
| 1,357 | Broward | 54  | Male   | No             |                    | No                            | FL resident  | 03/26/20          |
| 1,358 | Broward | 21  | Male   | Yes            | SPAIN              | Yes                           | FL resident  | 03/26/20          |
| 1,359 | Broward | 40  | Male   | Yes            | FL; NY; VA         | No                            | FL resident  | 03/26/20          |

# Coronavirus: line list of cases

Data verified as of May 24, 2020 at 10 AM

Data in this report are provisional and subject to change.

| Case  | County  | Age | Gender | Travel related | Travel detail                                   | Contact with a confirmed case | Jurisdiction | Date case counted |
|-------|---------|-----|--------|----------------|---|-------------------------------|--------------|-------------------|
| 1,360 | Broward | 25  | Male   | No             |   | Yes                           | FL resident  | 03/26/20          |
| 1,361 | Broward | 44  | Female | No             |   | Unknown                       | FL resident  | 03/26/20          |
| 1,362 | Broward | 58  | Female | No             |   | No                            | FL resident  | 03/26/20          |
| 1,363 | Broward | 72  | Male   | No             |   | Yes                           | FL resident  | 03/26/20          |
| 1,364 | Broward | 74  | Female | Unknown        |   | Yes                           | FL resident  | 03/26/20          |
| 1,365 | Broward | 16  | Male   | No             |   | No                            | FL resident  | 03/26/20          |
| 1,366 | Broward | 44  | Male   | No             |   | Yes                           | FL resident  | 03/26/20          |
| 1,367 | Broward | 51  | Male   | No             |   | Unknown                       | FL resident  | 03/26/20          |
| 1,368 | Broward | 35  | Male   | Yes            | IRELAND   | Yes                           | FL resident  | 03/26/20          |
| 1,369 | Broward | 38  | Female | Yes            | FL; PERU; TX                                    | Unknown                       | FL resident  | 03/26/20          |
| 1,370 | Broward | 57  | Female | Yes            | DOMINICAN REPUBLIC                              | Yes                           | FL resident  | 03/26/20          |
| 1,371 | Broward | 66  | Female | No             |   | Yes                           | FL resident  | 03/26/20          |
| 1,372 | Broward | 58  | Female | No             |   | No                            | FL resident  | 03/26/20          |
| 1,373 | Broward | 47  | Female | Unknown        |   | Unknown                       | FL resident  | 03/26/20          |
| 1,374 | Broward | 22  | Female | Yes            | ITALY   | Yes                           | FL resident  | 03/26/20          |
| 1,375 | Broward | 47  | Female | No             |   | No                            | FL resident  | 03/26/20          |
| 1,376 | Broward | 43  | Female | No             |   | Unknown                       | FL resident  | 03/26/20          |
| 1,377 | Broward | 77  | Female | No             |   | Yes                           | FL resident  | 03/26/20          |
| 1,378 | Broward | 33  | Male   | No             |   | Yes                           | FL resident  | 03/26/20          |
| 1,379 | Broward | 25  | Female | No             |   | No                            | FL resident  | 03/26/20          |
| 1,380 | Broward | 39  | Male   | No             |   | Yes                           | FL resident  | 03/26/20          |
| 1,381 | Broward | 40  | Male   | No             |   | Yes                           | FL resident  | 03/26/20          |
| 1,382 | Broward | 37  | Female | No             |   | Yes                           | FL resident  | 03/26/20          |
| 1,383 | Broward | 41  | Female | No             |   | Unknown                       | FL resident  | 03/26/20          |
| 1,384 | Broward | 47  | Male   | No             |   | Unknown                       | FL resident  | 03/26/20          |
| 1,385 | Broward | 51  | Female | No             |   | Yes                           | FL resident  | 03/26/20          |
| 1,386 | Broward | 69  | Male   | Yes            | ANTIGUA AND BARBUDA; FRANCE; GA; SPAIN          | Yes                           | FL resident  | 03/26/20          |
| 1,387 | Broward | 62  | Female | Yes            | ANTIGUA AND BARBUDA; FRANCE; PUERTO RICO; SPAIN | Yes                           | FL resident  | 03/26/20          |
| 1,388 | Broward | 25  | Female | No             |   | Yes                           | FL resident  | 03/26/20          |
| 1,389 | Broward | 45  | Female | No             |   | Yes                           | FL resident  | 03/26/20          |
| 1,390 | Broward | 38  | Male   | Yes            | FL; UNKNOWN                                     | No                            | FL resident  | 03/26/20          |
| 1,391 | Broward | 49  | Female | No             |   | Yes                           | FL resident  | 03/26/20          |
| 1,392 | Broward | 36  | Female | No             |   | Yes                           | FL resident  | 03/26/20          |
| 1,393 | Broward | 27  | Male   | Yes            | NY  | No                            | FL resident  | 03/26/20          |
| 1,394 | Broward | 65  | Male   | No             |   | Unknown                       | FL resident  | 03/26/20          |
| 1,395 | Broward | 30  | Female | Yes            | FL; NY  | No                            | FL resident  | 03/26/20          |
| 1,396 | Broward | 57  | Male   | Yes            | FRANCE  | Yes                           | FL resident  | 03/26/20          |
| 1,397 | Broward | 72  | Female | Yes            | ID  | Yes                           | FL resident  | 03/26/20          |
| 1,398 | Broward | 56  | Male   | No             |   | No                            | FL resident  | 03/26/20          |
| 1,399 | Broward | 40  | Male   | Yes            | CO  | Unknown                       | FL resident  | 03/26/20          |
| 1,400 | Broward | 72  | Female | Yes            | PERU  | Unknown                       | FL resident  | 03/26/20          |
| 1,401 | Broward | 45  | Male   | Yes            | FL; UNKNOWN                                     | Yes                           | FL resident  | 03/26/20          |
| 1,402 | Broward | 64  | Female | Yes            | LA; NC  | Yes                           | FL resident  | 03/26/20          |
| 1,403 | Broward | 68  | Male   | No             |   | Yes                           | FL resident  | 03/26/20          |
| 1,404 | Broward | 23  | Female | No             |   | Yes                           | FL resident  | 03/26/20          |
| 1,405 | Broward | 30  | Male   | No             |   | No                            | FL resident  | 03/26/20          |
| 1,406 | Broward | 94  | Female | No             |   | Unknown                       | FL resident  | 03/26/20          |
| 1,407 | Broward | 80  | Female | No             |   | Yes                           | FL resident  | 03/26/20          |
| 1,408 | Broward | 52  | Female | No             |   | No                            | FL resident  | 03/26/20          |
| 1,409 | Broward | 62  | Female | No             |   | No                            | FL resident  | 03/26/20          |
| 1,410 | Broward | 42  | Female | No             |   | Yes                           | FL resident  | 03/26/20          |
| 1,411 | Broward | 61  | Male   | No             |   | No                            | FL resident  | 03/26/20          |
| 1,412 | Broward | 49  | Male   | No             |   | No                            | FL resident  | 03/26/20          |
| 1,413 | Broward | 26  | Male   | Yes            | BRAZIL; FL                                      | Unknown                       | FL resident  | 03/26/20          |
| 1,414 | Broward | 68  | Female | No             |   | Yes                           | FL resident  | 03/26/20          |
| 1,415 | Broward | 37  | Male   | No             |   | No                            | FL resident  | 03/26/20          |
| 1,416 | Broward | 42  | Male   | No             |   | Yes                           | FL resident  | 03/26/20          |
| 1,417 | Broward | 34  | Female | No             |   | No                            | FL resident  | 03/26/20          |
| 1,418 | Broward | 61  | Male   | No             |   | No                            | FL resident  | 03/26/20          |
| 1,419 | Broward | 78  | Female | No             |   | Yes                           | FL resident  | 03/26/20          |

# Coronavirus: line list of cases

Data verified as of May 24, 2020 at 10 AM

Data in this report are provisional and subject to change.

| Case  | County  | Age | Gender | Travel related | Travel detail     | Contact with a confirmed case | Jurisdiction | Date case counted |
|-------|---------|-----|--------|----------------|-------------------|-------------------------------|--------------|-------------------|
| 1,420 | Broward | 55  | Male   | No             |                   | No                            | FL resident  | 03/26/20          |
| 1,421 | Broward | 33  | Female | Yes            | FL; GA            | Yes                           | FL resident  | 03/26/20          |
| 1,422 | Broward | 46  | Female | No             |                   | Yes                           | FL resident  | 03/26/20          |
| 1,423 | Broward | 67  | Male   | No             |                   | Unknown                       | FL resident  | 03/26/20          |
| 1,424 | Broward | 42  | Male   | No             |                   | Yes                           | FL resident  | 03/26/20          |
| 1,425 | Broward | 57  | Male   | No             |                   | Yes                           | FL resident  | 03/26/20          |
| 1,426 | Broward | 28  | Male   | No             |                   | Yes                           | FL resident  | 03/26/20          |
| 1,427 | Broward | 36  | Male   | No             |                   | Yes                           | FL resident  | 03/26/20          |
| 1,428 | Broward | 62  | Female | Yes            | NY                | Yes                           | FL resident  | 03/26/20          |
| 1,429 | Broward | 30  | Male   | No             |                   | Yes                           | FL resident  | 03/26/20          |
| 1,430 | Broward | 32  | Female | No             |                   | Yes                           | FL resident  | 03/26/20          |
| 1,431 | Broward | 42  | Female | No             |                   | Yes                           | FL resident  | 03/26/20          |
| 1,432 | Broward | 29  | Male   | No             |                   | Yes                           | FL resident  | 03/26/20          |
| 1,433 | Broward | 26  | Female | Yes            | NY                | Yes                           | FL resident  | 03/26/20          |
| 1,434 | Broward | 41  | Male   | Yes            | CO                | No                            | FL resident  | 03/26/20          |
| 1,435 | Broward | 66  | Male   | Yes            | NY                | Yes                           | FL resident  | 03/26/20          |
| 1,436 | Broward | 22  | Female | No             |                   | Yes                           | FL resident  | 03/27/20          |
| 1,437 | Broward | 26  | Male   | Yes            | BRAZIL; PANAMA    | Unknown                       | FL resident  | 03/27/20          |
| 1,438 | Broward | 28  | Female | Yes            | FL; HAITI; MEXICO | Unknown                       | FL resident  | 03/27/20          |
| 1,439 | Broward | 39  | Male   | No             |                   | Unknown                       | FL resident  | 03/27/20          |
| 1,440 | Broward | 28  | Male   | No             |                   | Yes                           | FL resident  | 03/27/20          |
| 1,441 | Broward | 55  | Male   | No             |                   | No                            | FL resident  | 03/27/20          |
| 1,442 | Broward | 35  | Male   | No             |                   | Yes                           | FL resident  | 03/27/20          |
| 1,443 | Broward | 60  | Male   | No             |                   | Yes                           | FL resident  | 03/27/20          |
| 1,444 | Broward | 40  | Female | No             |                   | Yes                           | FL resident  | 03/27/20          |
| 1,445 | Broward | 37  | Male   | No             |                   | Unknown                       | FL resident  | 03/27/20          |
| 1,446 | Broward | 67  | Male   | No             |                   | Yes                           | FL resident  | 03/27/20          |
| 1,447 | Broward | 60  | Female | No             |                   | Yes                           | FL resident  | 03/27/20          |
| 1,448 | Broward | 32  | Male   | Yes            | SPAIN             | No                            | FL resident  | 03/27/20          |
| 1,449 | Broward | 58  | Female | No             |                   | No                            | FL resident  | 03/27/20          |
| 1,450 | Broward | 56  | Male   | No             |                   | Yes                           | FL resident  | 03/27/20          |
| 1,451 | Broward | 74  | Female | No             |                   | Yes                           | FL resident  | 03/27/20          |
| 1,452 | Broward | 28  | Female | No             |                   | No                            | FL resident  | 03/27/20          |
| 1,453 | Broward | 66  | Female | No             |                   | Unknown                       | FL resident  | 03/27/20          |
| 1,454 | Broward | 56  | Female | No             |                   | Yes                           | FL resident  | 03/27/20          |
| 1,455 | Broward | 57  | Male   | Yes            | NY                | No                            | FL resident  | 03/27/20          |
| 1,456 | Broward | 45  | Male   | Yes            | NY                | Unknown                       | FL resident  | 03/27/20          |
| 1,457 | Broward | 61  | Female | No             |                   | Unknown                       | FL resident  | 03/27/20          |
| 1,458 | Broward | 35  | Male   | No             |                   | Yes                           | FL resident  | 03/27/20          |
| 1,459 | Broward | 74  | Male   | No             |                   | Yes                           | FL resident  | 03/27/20          |
| 1,460 | Broward | 42  | Male   | No             |                   | Yes                           | FL resident  | 03/27/20          |
| 1,461 | Broward | 43  | Male   | No             |                   | No                            | FL resident  | 03/27/20          |
| 1,462 | Broward | 62  | Female | Yes            | FL; PA            | Yes                           | FL resident  | 03/27/20          |
| 1,463 | Broward | 56  | Female | No             |                   | Unknown                       | FL resident  | 03/27/20          |
| 1,464 | Broward | 57  | Female | No             |                   | Yes                           | FL resident  | 03/27/20          |
| 1,465 | Broward | 35  | Female | No             |                   | Yes                           | FL resident  | 03/27/20          |
| 1,466 | Broward | 37  | Male   | No             |                   | Yes                           | FL resident  | 03/27/20          |
| 1,467 | Broward | 24  | Male   | No             |                   | Yes                           | FL resident  | 03/27/20          |
| 1,468 | Broward | 39  | Male   | Yes            | FL; IL            | Unknown                       | FL resident  | 03/27/20          |
| 1,469 | Broward | 38  | Male   | No             |                   | Unknown                       | FL resident  | 03/27/20          |
| 1,470 | Broward | 20  | Male   | No             |                   | Unknown                       | FL resident  | 03/27/20          |
| 1,471 | Broward | 25  | Female | No             |                   | No                            | FL resident  | 03/27/20          |
| 1,472 | Broward | 68  | Male   | Yes            | COLOMBIA          | Yes                           | FL resident  | 03/27/20          |
| 1,473 | Broward | 60  | Male   | No             |                   | Unknown                       | FL resident  | 03/27/20          |
| 1,474 | Broward | 29  | Male   | Yes            | CA; FL            | Yes                           | FL resident  | 03/27/20          |
| 1,475 | Broward | 56  | Female | Yes            | MD; MN; PA        | Unknown                       | FL resident  | 03/27/20          |
| 1,476 | Broward | 40  | Female | No             |                   | No                            | FL resident  | 03/27/20          |
| 1,477 | Broward | 69  | Male   | No             |                   | Unknown                       | FL resident  | 03/27/20          |
| 1,478 | Broward | 29  | Male   | No             |                   | Yes                           | FL resident  | 03/27/20          |
| 1,479 | Broward | 65  | Male   | No             |                   | Unknown                       | FL resident  | 03/27/20          |
| 1,480 | Broward | 43  | Male   | No             |                   | Yes                           | FL resident  | 03/27/20          |
| 1,481 | Broward | 43  | Male   | No             |                   | No                            | FL resident  | 03/27/20          |

# Coronavirus: line list of cases

Data verified as of May 24, 2020 at 10 AM

Data in this report are provisional and subject to change.

| Case  | County  | Age | Gender | Travel related | Travel detail                       | Contact with a confirmed case | Jurisdiction | Date case counted |
|-------|---------|-----|--------|----------------|-------------------------------------|-------------------------------|--------------|-------------------|
| 1,482 | Broward | 59  | Male   | No             |                                     | No                            | FL resident  | 03/27/20          |
| 1,483 | Broward | 50  | Male   | No             |                                     | Yes                           | FL resident  | 03/27/20          |
| 1,484 | Broward | 78  | Female | No             |                                     | No                            | FL resident  | 03/27/20          |
| 1,485 | Broward | 43  | Female | No             |                                     | Unknown                       | FL resident  | 03/27/20          |
| 1,486 | Broward | 54  | Female | No             |                                     | Unknown                       | FL resident  | 03/27/20          |
| 1,487 | Broward | 52  | Male   | No             |                                     | No                            | FL resident  | 03/27/20          |
| 1,488 | Broward | 58  | Male   | No             |                                     | No                            | FL resident  | 03/27/20          |
| 1,489 | Broward | 29  | Male   | Yes            | DOMINICAN REPUBLIC                  | No                            | FL resident  | 03/27/20          |
| 1,490 | Broward | 69  | Female | Yes            | Ecuador                             | Unknown                       | FL resident  | 03/27/20          |
| 1,491 | Broward | 23  | Male   | No             |                                     | Yes                           | FL resident  | 03/27/20          |
| 1,492 | Broward | 43  | Female | No             |                                     | Yes                           | FL resident  | 03/27/20          |
| 1,493 | Broward | 67  | Male   | Yes            | CHINA; NY                           | Yes                           | FL resident  | 03/27/20          |
| 1,494 | Broward | 56  | Male   | No             |                                     | Unknown                       | FL resident  | 03/27/20          |
| 1,495 | Broward | 21  | Male   | Yes            | EUROPE; FL; UNITED KINGDOM          | Unknown                       | FL resident  | 03/27/20          |
| 1,496 | Broward | 20  | Female | Yes            | FL; NY                              | No                            | FL resident  | 03/27/20          |
| 1,497 | Broward | 54  | Male   | Yes            | CO; FL                              | Yes                           | FL resident  | 03/27/20          |
| 1,498 | Broward | 26  | Female | Yes            | NY                                  | Yes                           | FL resident  | 03/27/20          |
| 1,499 | Broward | 43  | Male   | No             |                                     | Yes                           | FL resident  | 03/27/20          |
| 1,500 | Broward | 37  | Female | No             |                                     | Yes                           | FL resident  | 03/27/20          |
| 1,501 | Broward | 24  | Female | Yes            | NV                                  | Yes                           | FL resident  | 03/27/20          |
| 1,502 | Broward | 56  | Male   | No             |                                     | No                            | FL resident  | 03/27/20          |
| 1,503 | Broward | 94  | Female | No             |                                     | Yes                           | FL resident  | 03/27/20          |
| 1,504 | Broward | 40  | Female | No             |                                     | No                            | FL resident  | 03/27/20          |
| 1,505 | Broward | 33  | Female | No             |                                     | Unknown                       | FL resident  | 03/27/20          |
| 1,506 | Broward | 64  | Female | No             |                                     | No                            | FL resident  | 03/27/20          |
| 1,507 | Broward | 58  | Female | No             |                                     | No                            | FL resident  | 03/27/20          |
| 1,508 | Broward | 58  | Male   | No             |                                     | No                            | FL resident  | 03/27/20          |
| 1,509 | Broward | 72  | Male   | Yes            | COLOMBIA; FL                        | Yes                           | FL resident  | 03/27/20          |
| 1,510 | Broward | 20  | Female | No             |                                     | No                            | FL resident  | 03/27/20          |
| 1,511 | Broward | 62  | Female | Yes            | MEXICO                              | Yes                           | FL resident  | 03/27/20          |
| 1,512 | Broward | 36  | Male   | No             |                                     | Unknown                       | FL resident  | 03/27/20          |
| 1,513 | Broward | 22  | Male   | No             |                                     | No                            | FL resident  | 03/27/20          |
| 1,514 | Broward | 69  | Female | No             |                                     | No                            | FL resident  | 03/27/20          |
| 1,515 | Broward | 39  | Male   | No             |                                     | No                            | FL resident  | 03/27/20          |
| 1,516 | Broward | 63  | Female | Yes            | BRAZIL; FL                          | Yes                           | FL resident  | 03/27/20          |
| 1,517 | Broward | 58  | Female | Yes            | TX                                  | Yes                           | FL resident  | 03/27/20          |
| 1,518 | Broward | 63  | Male   | Yes            | ISRAEL; JORDAN                      | Unknown                       | FL resident  | 03/27/20          |
| 1,519 | Broward | 52  | Male   | No             |                                     | Yes                           | FL resident  | 03/27/20          |
| 1,520 | Broward | 80  | Male   | No             |                                     | Yes                           | FL resident  | 03/27/20          |
| 1,521 | Broward | 50  | Female | Yes            | BAHAMAS                             | Yes                           | FL resident  | 03/27/20          |
| 1,522 | Broward | 23  | Female | No             |                                     | Yes                           | FL resident  | 03/27/20          |
| 1,523 | Broward | 7   | Female | No             |                                     | Yes                           | FL resident  | 03/27/20          |
| 1,524 | Broward | 33  | Female | No             |                                     | Yes                           | FL resident  | 03/27/20          |
| 1,525 | Broward | 33  | Female | Yes            | DOMINICAN REPUBLIC; ECUADOR; NY; UT | Yes                           | FL resident  | 03/27/20          |
| 1,526 | Broward | 55  | Male   | No             |                                     | Yes                           | FL resident  | 03/27/20          |
| 1,527 | Broward | 66  | Male   | No             |                                     | Yes                           | FL resident  | 03/27/20          |
| 1,528 | Broward | 64  | Male   | No             |                                     | Yes                           | FL resident  | 03/27/20          |
| 1,529 | Broward | 51  | Male   | No             |                                     | No                            | FL resident  | 03/27/20          |
| 1,530 | Broward | 61  | Male   | No             |                                     | Yes                           | FL resident  | 03/27/20          |
| 1,531 | Broward | 54  | Male   | No             |                                     | No                            | FL resident  | 03/27/20          |
| 1,532 | Broward | 67  | Male   | No             |                                     | Yes                           | FL resident  | 03/27/20          |
| 1,533 | Broward | 33  | Male   | No             |                                     | No                            | FL resident  | 03/27/20          |
| 1,534 | Broward | 83  | Male   | Yes            | CO; FL                              | Yes                           | FL resident  | 03/27/20          |
| 1,535 | Broward | 91  | Female | No             |                                     | Yes                           | FL resident  | 03/27/20          |
| 1,536 | Broward | 68  | Male   | Yes            | FL; NY                              | No                            | FL resident  | 03/27/20          |
| 1,537 | Broward | 52  | Male   | No             |                                     | Yes                           | FL resident  | 03/28/20          |
| 1,538 | Broward | 34  | Female | No             |                                     | No                            | FL resident  | 03/28/20          |
| 1,539 | Broward | 47  | Female | No             |                                     | Yes                           | FL resident  | 03/28/20          |
| 1,540 | Broward | 85  | Male   | No             |                                     | Yes                           | FL resident  | 03/28/20          |
| 1,541 | Broward | 34  | Female | No             |                                     | Yes                           | FL resident  | 03/28/20          |
| 1,542 | Broward | 33  | Female | No             |                                     | Yes                           | FL resident  | 03/28/20          |

# Coronavirus: line list of cases

Data verified as of May 24, 2020 at 10 AM

Data in this report are provisional and subject to change.

| Case  | County  | Age | Gender | Travel related | Travel detail          | Contact with a confirmed case | Jurisdiction | Date case counted |
|-------|---------|-----|--------|----------------|------------------------|-------------------------------|--------------|-------------------|
| 1,543 | Broward | 71  | Female | No             |                        | Yes                           | FL resident  | 03/28/20          |
| 1,544 | Broward | 42  | Male   | No             |                        | No                            | FL resident  | 03/28/20          |
| 1,545 | Broward | 56  | Female | No             |                        | No                            | FL resident  | 03/28/20          |
| 1,546 | Broward | 63  | Female | No             |                        | Yes                           | FL resident  | 03/28/20          |
| 1,547 | Broward | 45  | Female | No             |                        | No                            | FL resident  | 03/28/20          |
| 1,548 | Broward | 41  | Female | No             |                        | No                            | FL resident  | 03/28/20          |
| 1,549 | Broward | 68  | Male   | No             |                        | No                            | FL resident  | 03/28/20          |
| 1,550 | Broward | 22  | Female | Yes            | NY                     | No                            | FL resident  | 03/28/20          |
| 1,551 | Broward | 66  | Male   | No             |                        | Yes                           | FL resident  | 03/28/20          |
| 1,552 | Broward | 73  | Male   | No             |                        | No                            | FL resident  | 03/28/20          |
| 1,553 | Broward | 26  | Male   | No             |                        | Yes                           | FL resident  | 03/28/20          |
| 1,554 | Broward | 24  | Male   | No             |                        | No                            | FL resident  | 03/28/20          |
| 1,555 | Broward | 68  | Male   | No             |                        | Yes                           | FL resident  | 03/28/20          |
| 1,556 | Broward | 53  | Male   | Yes            | NY                     | No                            | FL resident  | 03/28/20          |
| 1,557 | Broward | 42  | Male   | Yes            | FL; IL; NY             | Yes                           | FL resident  | 03/28/20          |
| 1,558 | Broward | 20  | Male   | No             |                        | Unknown                       | FL resident  | 03/28/20          |
| 1,559 | Broward | 37  | Male   | No             |                        | Yes                           | FL resident  | 03/28/20          |
| 1,560 | Broward | 28  | Male   | No             |                        | No                            | FL resident  | 03/28/20          |
| 1,561 | Broward | 20  | Male   | No             |                        | No                            | FL resident  | 03/28/20          |
| 1,562 | Broward | 68  | Male   | No             |                        | Yes                           | FL resident  | 03/28/20          |
| 1,563 | Broward | 48  | Male   | Yes            | IRAN                   | Yes                           | FL resident  | 03/28/20          |
| 1,564 | Broward | 65  | Female | Yes            | ECUADOR                | Unknown                       | FL resident  | 03/28/20          |
| 1,565 | Broward | 52  | Female | Yes            | NY                     | Yes                           | FL resident  | 03/28/20          |
| 1,566 | Broward | 23  | Male   | No             |                        | Yes                           | FL resident  | 03/28/20          |
| 1,567 | Broward | 52  | Female | No             |                        | Yes                           | FL resident  | 03/28/20          |
| 1,568 | Broward | 32  | Male   | No             |                        | Yes                           | FL resident  | 03/28/20          |
| 1,569 | Broward | 20  | Female | No             |                        | Yes                           | FL resident  | 03/28/20          |
| 1,570 | Broward | 20  | Female | Yes            | FL; NY; UNITED KINGDOM | Yes                           | FL resident  | 03/28/20          |
| 1,571 | Broward | 62  | Male   | No             |                        | Yes                           | FL resident  | 03/28/20          |
| 1,572 | Broward | 41  | Male   | No             |                        | Yes                           | FL resident  | 03/28/20          |
| 1,573 | Broward | 22  | Female | Yes            | FL; SPAIN              | No                            | FL resident  | 03/28/20          |
| 1,574 | Broward | 62  | Male   | No             |                        | No                            | FL resident  | 03/28/20          |
| 1,575 | Broward | 29  | Female | No             |                        | No                            | FL resident  | 03/28/20          |
| 1,576 | Broward | 46  | Male   | No             |                        | Yes                           | FL resident  | 03/28/20          |
| 1,577 | Broward | 39  | Male   | No             |                        | No                            | FL resident  | 03/28/20          |
| 1,578 | Broward | 40  | Female | Yes            | CUBA; FL               | Yes                           | FL resident  | 03/28/20          |
| 1,579 | Broward | 51  | Female | No             |                        | Yes                           | FL resident  | 03/28/20          |
| 1,580 | Broward | 39  | Female | No             |                        | No                            | FL resident  | 03/28/20          |
| 1,581 | Broward | 21  | Male   | Yes            | FL; SPAIN              | No                            | FL resident  | 03/28/20          |
| 1,582 | Broward | 37  | Female | No             |                        | Yes                           | FL resident  | 03/28/20          |
| 1,583 | Broward | 23  | Female | No             |                        | Unknown                       | FL resident  | 03/28/20          |
| 1,584 | Broward | 64  | Female | No             |                        | No                            | FL resident  | 03/28/20          |
| 1,585 | Broward | 42  | Female | No             |                        | Yes                           | FL resident  | 03/28/20          |
| 1,586 | Broward | 7   | Male   | No             |                        | Yes                           | FL resident  | 03/28/20          |
| 1,587 | Broward | 46  | Male   | Yes            | CANADA; FL             | Unknown                       | FL resident  | 03/28/20          |
| 1,588 | Broward | 31  | Male   | No             |                        | Yes                           | FL resident  | 03/28/20          |
| 1,589 | Broward | 52  | Male   | No             |                        | No                            | FL resident  | 03/28/20          |
| 1,590 | Broward | 22  | Female | Yes            | IL                     | Yes                           | FL resident  | 03/28/20          |
| 1,591 | Broward | 27  | Male   | Yes            | CA; FL                 | No                            | FL resident  | 03/28/20          |
| 1,592 | Broward | 16  | Female | Yes            | AZ; FL                 | Unknown                       | FL resident  | 03/28/20          |
| 1,593 | Broward | 39  | Female | No             |                        | Yes                           | FL resident  | 03/28/20          |
| 1,594 | Broward | 31  | Male   | No             |                        | Yes                           | FL resident  | 03/28/20          |
| 1,595 | Broward | 27  | Male   | No             |                        | Unknown                       | FL resident  | 03/28/20          |
| 1,596 | Broward | 52  | Male   | No             |                        | Unknown                       | FL resident  | 03/28/20          |
| 1,597 | Broward | 77  | Male   | Yes            | FL; NY                 | Unknown                       | FL resident  | 03/28/20          |
| 1,598 | Broward | 48  | Male   | No             |                        | Unknown                       | FL resident  | 03/28/20          |
| 1,599 | Broward | 54  | Male   | No             |                        | No                            | FL resident  | 03/28/20          |
| 1,600 | Broward | 67  | Male   | Yes            | SPAIN                  | Yes                           | FL resident  | 03/28/20          |
| 1,601 | Broward | 37  | Male   | No             |                        | Unknown                       | FL resident  | 03/28/20          |
| 1,602 | Broward | 67  | Male   | Yes            | NY                     | Yes                           | FL resident  | 03/28/20          |
| 1,603 | Broward | 33  | Female | No             |                        | No                            | FL resident  | 03/28/20          |
| 1,604 | Broward | 62  | Female | No             |                        | No                            | FL resident  | 03/28/20          |

# Coronavirus: line list of cases

Data verified as of May 24, 2020 at 10 AM

Data in this report are provisional and subject to change.

| Case  | County  | Age | Gender | Travel related | Travel detail          | Contact with a confirmed case | Jurisdiction | Date case counted |
|-------|---------|-----|--------|----------------|------------------------|-------------------------------|--------------|-------------------|
| 1,605 | Broward | 65  | Female | No             |                        | Yes                           | FL resident  | 03/28/20          |
| 1,606 | Broward | 32  | Male   | Yes            | UNITED KINGDOM         | Unknown                       | FL resident  | 03/28/20          |
| 1,607 | Broward | 40  | Female | No             |                        | Yes                           | FL resident  | 03/28/20          |
| 1,608 | Broward | 65  | Female | Yes            | FL; SPAIN              | Yes                           | FL resident  | 03/28/20          |
| 1,609 | Broward | 33  | Female | Yes            | FL; UNITED KINGDOM     | Yes                           | FL resident  | 03/28/20          |
| 1,610 | Broward | 53  | Male   | No             |                        | Unknown                       | FL resident  | 03/28/20          |
| 1,611 | Broward | 46  | Male   | No             |                        | Yes                           | FL resident  | 03/28/20          |
| 1,612 | Broward | 48  | Male   | No             |                        | No                            | FL resident  | 03/28/20          |
| 1,613 | Broward | 49  | Female | Yes            | CO                     | Unknown                       | FL resident  | 03/28/20          |
| 1,614 | Broward | 29  | Male   | No             |                        | Yes                           | FL resident  | 03/28/20          |
| 1,615 | Broward | 56  | Male   | No             |                        | Unknown                       | FL resident  | 03/28/20          |
| 1,616 | Broward | 31  | Male   | Yes            | FL; TX                 | Yes                           | FL resident  | 03/28/20          |
| 1,617 | Broward | 43  | Male   | No             |                        | Yes                           | FL resident  | 03/28/20          |
| 1,618 | Broward | 63  | Male   | No             |                        | Unknown                       | FL resident  | 03/28/20          |
| 1,619 | Broward | 57  | Male   | No             |                        | Yes                           | FL resident  | 03/28/20          |
| 1,620 | Broward | 43  | Male   | No             |                        | No                            | FL resident  | 03/28/20          |
| 1,621 | Broward | 48  | Female | No             |                        | No                            | FL resident  | 03/28/20          |
| 1,622 | Broward | 34  | Female | Yes            | FL; TX                 | Yes                           | FL resident  | 03/28/20          |
| 1,623 | Broward | 58  | Female | No             |                        | No                            | FL resident  | 03/28/20          |
| 1,624 | Broward | 28  | Female | No             |                        | No                            | FL resident  | 03/28/20          |
| 1,625 | Broward | 66  | Male   | No             |                        | No                            | FL resident  | 03/28/20          |
| 1,626 | Broward | 43  | Male   | Yes            | FL; GA                 | Unknown                       | FL resident  | 03/28/20          |
| 1,627 | Broward | 50  | Female | No             |                        | No                            | FL resident  | 03/28/20          |
| 1,628 | Broward | 41  | Male   | No             |                        | Yes                           | FL resident  | 03/28/20          |
| 1,629 | Broward | 60  | Female | Yes            | MEXICO                 | Yes                           | FL resident  | 03/28/20          |
| 1,630 | Broward | 77  | Female | Yes            | SPAIN                  | Yes                           | FL resident  | 03/28/20          |
| 1,631 | Broward | 43  | Male   | Yes            | IL                     | Unknown                       | FL resident  | 03/28/20          |
| 1,632 | Broward | 38  | Male   | Yes            | CO                     | Unknown                       | FL resident  | 03/28/20          |
| 1,633 | Broward | 53  | Male   | Yes            | COLOMBIA               | Unknown                       | FL resident  | 03/28/20          |
| 1,634 | Broward | 49  | Male   | No             |                        | No                            | FL resident  | 03/28/20          |
| 1,635 | Broward | 32  | Male   | No             |                        | No                            | FL resident  | 03/28/20          |
| 1,636 | Broward | 61  | Male   | No             |                        | Unknown                       | FL resident  | 03/28/20          |
| 1,637 | Broward | 71  | Female | Yes            | CROATIA; GREECE        | Unknown                       | FL resident  | 03/28/20          |
| 1,638 | Broward | 30  | Female | No             |                        | Yes                           | FL resident  | 03/28/20          |
| 1,639 | Broward | 22  | Female | Yes            | CA; FL; NY             | No                            | FL resident  | 03/28/20          |
| 1,640 | Broward | 89  | Male   | No             |                        | No                            | FL resident  | 03/28/20          |
| 1,641 | Broward | 70  | Male   | Yes            | AUSTRALIA; NEW ZEALAND | Yes                           | FL resident  | 03/28/20          |
| 1,642 | Broward | 45  | Male   | Yes            | GA; NY                 | No                            | FL resident  | 03/28/20          |
| 1,643 | Broward | 54  | Male   | No             |                        | Yes                           | FL resident  | 03/28/20          |
| 1,644 | Broward | 21  | Female | Yes            | TN                     | Yes                           | FL resident  | 03/28/20          |
| 1,645 | Broward | 28  | Male   | No             |                        | Yes                           | FL resident  | 03/28/20          |
| 1,646 | Broward | 28  | Male   | No             |                        | Yes                           | FL resident  | 03/28/20          |
| 1,647 | Broward | 32  | Female | No             |                        | No                            | FL resident  | 03/28/20          |
| 1,648 | Broward | 60  | Male   | No             |                        | No                            | FL resident  | 03/28/20          |
| 1,649 | Broward | 68  | Male   | No             |                        | Yes                           | FL resident  | 03/28/20          |
| 1,650 | Broward | 46  | Male   | No             |                        | No                            | FL resident  | 03/28/20          |
| 1,651 | Broward | 47  | Male   | No             |                        | Yes                           | FL resident  | 03/28/20          |
| 1,652 | Broward | 78  | Male   | No             |                        | Unknown                       | FL resident  | 03/28/20          |
| 1,653 | Broward | 60  | Male   | Yes            | CO                     | No                            | FL resident  | 03/28/20          |
| 1,654 | Broward | 38  | Male   | No             |                        | Yes                           | FL resident  | 03/28/20          |
| 1,655 | Broward | 59  | Male   | No             |                        | Unknown                       | FL resident  | 03/28/20          |
| 1,656 | Broward | 74  | Male   | No             |                        | Unknown                       | FL resident  | 03/28/20          |
| 1,657 | Broward | 44  | Male   | No             |                        | No                            | FL resident  | 03/28/20          |
| 1,658 | Broward | 66  | Male   | Unknown        |                        |                               | FL resident  | 03/28/20          |
| 1,659 | Broward | 22  | Male   | No             |                        | Unknown                       | FL resident  | 03/28/20          |
| 1,660 | Broward | 61  | Male   | No             |                        | No                            | FL resident  | 03/28/20          |
| 1,661 | Broward | 68  | Female | No             |                        | Unknown                       | FL resident  | 03/28/20          |
| 1,662 | Broward | 40  | Female | No             |                        | Yes                           | FL resident  | 03/28/20          |
| 1,663 | Broward | 24  | Male   | No             |                        | Unknown                       | FL resident  | 03/28/20          |
| 1,664 | Broward | 53  | Female | Yes            | CO; FL                 | No                            | FL resident  | 03/28/20          |
| 1,665 | Broward | 23  | Female | No             |                        | No                            | FL resident  | 03/28/20          |
| 1,666 | Broward | 57  | Male   | No             |                        | Yes                           | FL resident  | 03/28/20          |

# Coronavirus: line list of cases

Data verified as of May 24, 2020 at 10 AM

Data in this report are provisional and subject to change.

| Case  | County  | Age | Gender | Travel related | Travel detail | Contact with a confirmed case | Jurisdiction | Date case counted |
|-------|---------|-----|--------|----------------|---------------|-------------------------------|--------------|-------------------|
| 1,667 | Broward | 65  | Male   | No             |               | No                            | FL resident  | 03/28/20          |
| 1,668 | Broward | 54  | Female | No             |               | Yes                           | FL resident  | 03/28/20          |
| 1,669 | Broward | 48  | Male   | No             |               | Unknown                       | FL resident  | 03/28/20          |
| 1,670 | Broward | 48  | Male   | No             |               | Yes                           | FL resident  | 03/28/20          |
| 1,671 | Broward | 35  | Female | No             |               | Unknown                       | FL resident  | 03/28/20          |
| 1,672 | Broward | 19  | Female | No             |               | No                            | FL resident  | 03/28/20          |
| 1,673 | Broward | 60  | Male   | Yes            | CA; FL        | Yes                           | FL resident  | 03/28/20          |
| 1,674 | Broward | 32  | Female | No             |               | Unknown                       | FL resident  | 03/28/20          |
| 1,675 | Broward | 61  | Female | No             |               | Yes                           | FL resident  | 03/28/20          |
| 1,676 | Broward | 34  | Male   | No             |               | Yes                           | FL resident  | 03/28/20          |
| 1,677 | Broward | 68  | Male   | No             |               | Unknown                       | FL resident  | 03/28/20          |
| 1,678 | Broward | 62  | Male   | No             |               | Unknown                       | FL resident  | 03/28/20          |
| 1,679 | Broward | 45  | Female | No             |               | Unknown                       | FL resident  | 03/28/20          |
| 1,680 | Broward | 53  | Female | No             |               | No                            | FL resident  | 03/28/20          |
| 1,681 | Broward | 51  | Male   | No             |               | Unknown                       | FL resident  | 03/28/20          |
| 1,682 | Broward | 69  | Female | No             |               | Yes                           | FL resident  | 03/29/20          |
| 1,683 | Broward | 52  | Male   | No             |               | Unknown                       | FL resident  | 03/29/20          |
| 1,684 | Broward | 93  | Female | No             |               | Yes                           | FL resident  | 03/29/20          |
| 1,685 | Broward | 34  | Female | No             |               | Yes                           | FL resident  | 03/29/20          |
| 1,686 | Broward | 68  | Male   | No             |               | No                            | FL resident  | 03/29/20          |
| 1,687 | Broward | 22  | Female | No             |               | Yes                           | FL resident  | 03/29/20          |
| 1,688 | Broward | 51  | Female | No             |               | No                            | FL resident  | 03/29/20          |
| 1,689 | Broward | 50  | Female | No             |               | Yes                           | FL resident  | 03/29/20          |
| 1,690 | Broward | 16  | Male   | No             |               | Yes                           | FL resident  | 03/29/20          |
| 1,691 | Broward | 65  | Female | No             |               | Yes                           | FL resident  | 03/29/20          |
| 1,692 | Broward | 59  | Male   | No             |               | Unknown                       | FL resident  | 03/29/20          |
| 1,693 | Broward | 62  | Male   | No             |               | No                            | FL resident  | 03/29/20          |
| 1,694 | Broward | 66  | Female | No             |               | No                            | FL resident  | 03/29/20          |
| 1,695 | Broward | 52  | Male   | Yes            | CA; FL; NY    | No                            | FL resident  | 03/29/20          |
| 1,696 | Broward | 49  | Female | No             |               | Yes                           | FL resident  | 03/29/20          |
| 1,697 | Broward | 57  | Male   | No             |               | Yes                           | FL resident  | 03/29/20          |
| 1,698 | Broward | 50  | Female | No             |               | Yes                           | FL resident  | 03/29/20          |
| 1,699 | Broward | 69  | Male   | No             |               | No                            | FL resident  | 03/29/20          |
| 1,700 | Broward | 60  | Male   | No             |               | Unknown                       | FL resident  | 03/29/20          |
| 1,701 | Broward | 41  | Female | No             |               | Yes                           | FL resident  | 03/29/20          |
| 1,702 | Broward | 42  | Female | No             |               | Unknown                       | FL resident  | 03/29/20          |
| 1,703 | Broward | 59  | Female | No             |               | Unknown                       | FL resident  | 03/29/20          |
| 1,704 | Broward | 73  | Male   | Yes            | ECUADOR       | Unknown                       | FL resident  | 03/29/20          |
| 1,705 | Broward | 34  | Female | No             |               | No                            | FL resident  | 03/29/20          |
| 1,706 | Broward | 37  | Female | No             |               | No                            | FL resident  | 03/29/20          |
| 1,707 | Broward | 37  | Female | No             |               | Yes                           | FL resident  | 03/29/20          |
| 1,708 | Broward | 46  | Female | No             |               | Yes                           | FL resident  | 03/29/20          |
| 1,709 | Broward | 48  | Female | Yes            | CA            | Unknown                       | FL resident  | 03/29/20          |
| 1,710 | Broward | 52  | Male   | No             |               | No                            | FL resident  | 03/29/20          |
| 1,711 | Broward | 61  | Male   | No             |               | No                            | FL resident  | 03/29/20          |
| 1,712 | Broward | 25  | Male   | No             |               | Yes                           | FL resident  | 03/29/20          |
| 1,713 | Broward | 65  | Male   | No             |               | No                            | FL resident  | 03/29/20          |
| 1,714 | Broward | 59  | Male   | No             |               | Yes                           | FL resident  | 03/29/20          |
| 1,715 | Broward | 43  | Male   | No             |               | Yes                           | FL resident  | 03/29/20          |
| 1,716 | Broward | 52  | Male   | No             |               | Yes                           | FL resident  | 03/29/20          |
| 1,717 | Broward | 41  | Male   | No             |               | Unknown                       | FL resident  | 03/29/20          |
| 1,718 | Broward | 55  | Male   | No             |               | Yes                           | FL resident  | 03/29/20          |
| 1,719 | Broward | 49  | Male   | Yes            | FL; NY        | Unknown                       | FL resident  | 03/29/20          |
| 1,720 | Broward | 35  | Male   | No             |               | Unknown                       | FL resident  | 03/29/20          |
| 1,721 | Broward | 52  | Male   | No             |               | No                            | FL resident  | 03/29/20          |
| 1,722 | Broward | 40  | Female | Yes            | BAHAMAS       | Unknown                       | FL resident  | 03/29/20          |
| 1,723 | Broward | 29  | Male   | No             |               | No                            | FL resident  | 03/29/20          |
| 1,724 | Broward | 62  | Female | Yes            | NY            | Unknown                       | FL resident  | 03/29/20          |
| 1,725 | Broward | 29  | Male   | Yes            | CA            | No                            | FL resident  | 03/29/20          |
| 1,726 | Broward | 67  | Female | No             |               | Yes                           | FL resident  | 03/29/20          |
| 1,727 | Broward | 80  | Male   | Yes            | NY; VENEZUELA | Unknown                       | FL resident  | 03/29/20          |
| 1,728 | Broward | 65  | Male   | No             |               | No                            | FL resident  | 03/29/20          |

# Coronavirus: line list of cases

Data verified as of May 24, 2020 at 10 AM

Data in this report are provisional and subject to change.

| Case  | County  | Age | Gender | Travel related | Travel detail  | Contact with a confirmed case | Jurisdiction | Date case counted |
|-------|---------|-----|--------|----------------|----------------|-------------------------------|--------------|-------------------|
| 1,729 | Broward | 19  | Female | Yes            | UNITED KINGDOM | No                            | FL resident  | 03/29/20          |
| 1,730 | Broward | 44  | Male   | No             |                | No                            | FL resident  | 03/29/20          |
| 1,731 | Broward | 81  | Male   | No             |                | Yes                           | FL resident  | 03/29/20          |
| 1,732 | Broward | 35  | Male   | Yes            | GUATEMALA      | Yes                           | FL resident  | 03/29/20          |
| 1,733 | Broward | 40  | Male   | No             |                | Yes                           | FL resident  | 03/29/20          |
| 1,734 | Broward | 48  | Male   | No             |                | Unknown                       | FL resident  | 03/29/20          |
| 1,735 | Broward | 40  | Female | Yes            | FL; JAMAICA    | Yes                           | FL resident  | 03/29/20          |
| 1,736 | Broward | 66  | Male   | No             |                | Unknown                       | FL resident  | 03/29/20          |
| 1,737 | Broward | 30  | Male   | No             |                | No                            | FL resident  | 03/29/20          |
| 1,738 | Broward | 39  | Male   | No             |                | Yes                           | FL resident  | 03/29/20          |
| 1,739 | Broward | 44  | Male   | Yes            | FL; IRELAND    | Yes                           | FL resident  | 03/29/20          |
| 1,740 | Broward | 49  | Female | No             |                | Yes                           | FL resident  | 03/29/20          |
| 1,741 | Broward | 59  | Male   | No             |                | No                            | FL resident  | 03/29/20          |
| 1,742 | Broward | 60  | Male   | Yes            | FL; LA         | Yes                           | FL resident  | 03/29/20          |
| 1,743 | Broward | 37  | Female | Yes            | FL; FRANCE     | No                            | FL resident  | 03/29/20          |
| 1,744 | Broward | 38  | Male   | No             |                | Yes                           | FL resident  | 03/29/20          |
| 1,745 | Broward | 30  | Male   | No             |                | Yes                           | FL resident  | 03/29/20          |
| 1,746 | Broward | 26  | Female | No             |                | No                            | FL resident  | 03/29/20          |
| 1,747 | Broward | 45  | Female | Yes            | ECUADOR        | Yes                           | FL resident  | 03/29/20          |
| 1,748 | Broward | 44  | Male   | Yes            | CUBA; FL       | Yes                           | FL resident  | 03/29/20          |
| 1,749 | Broward | 24  | Female | No             |                | No                            | FL resident  | 03/29/20          |
| 1,750 | Broward | 33  | Male   | Yes            | SPAIN          | Unknown                       | FL resident  | 03/29/20          |
| 1,751 | Broward | 43  | Male   | Yes            | CUBA           | Yes                           | FL resident  | 03/29/20          |
| 1,752 | Broward | 38  | Female | No             |                | Yes                           | FL resident  | 03/29/20          |
| 1,753 | Broward | 21  | Female | No             |                | Unknown                       | FL resident  | 03/29/20          |
| 1,754 | Broward | 51  | Male   | Yes            | ECUADOR; FL    | Yes                           | FL resident  | 03/29/20          |
| 1,755 | Broward | 32  | Female | Yes            | BRAZIL; FL     | Unknown                       | FL resident  | 03/29/20          |
| 1,756 | Broward | 53  | Male   | Yes            | AR; FL; OR     | Yes                           | FL resident  | 03/29/20          |
| 1,757 | Broward | 40  | Male   | No             |                | Yes                           | FL resident  | 03/29/20          |
| 1,758 | Broward | 31  | Male   | No             |                | Yes                           | FL resident  | 03/29/20          |
| 1,759 | Broward | 27  | Male   | No             |                | No                            | FL resident  | 03/29/20          |
| 1,760 | Broward | 71  | Male   | No             |                | Yes                           | FL resident  | 03/29/20          |
| 1,761 | Broward | 26  | Female | Yes            | NV             | No                            | FL resident  | 03/29/20          |
| 1,762 | Broward | 45  | Male   | No             |                | Unknown                       | FL resident  | 03/29/20          |
| 1,763 | Broward | 27  | Male   | No             |                | Unknown                       | FL resident  | 03/29/20          |
| 1,764 | Broward | 35  | Male   | Yes            | FL; GA; NY     | Unknown                       | FL resident  | 03/29/20          |
| 1,765 | Broward | 30  | Female | No             |                | No                            | FL resident  | 03/29/20          |
| 1,766 | Broward | 60  | Female | No             |                | No                            | FL resident  | 03/29/20          |
| 1,767 | Broward | 39  | Male   | No             |                | Unknown                       | FL resident  | 03/29/20          |
| 1,768 | Broward | 46  | Female | No             |                | Yes                           | FL resident  | 03/29/20          |
| 1,769 | Broward | 68  | Male   | No             |                | No                            | FL resident  | 03/29/20          |
| 1,770 | Broward | 45  | Male   | No             |                | Unknown                       | FL resident  | 03/29/20          |
| 1,771 | Broward | 31  | Male   | No             |                | Yes                           | FL resident  | 03/29/20          |
| 1,772 | Broward | 53  | Female | Yes            | FRANCE         | Yes                           | FL resident  | 03/29/20          |
| 1,773 | Broward | 22  | Female | No             |                | Unknown                       | FL resident  | 03/29/20          |
| 1,774 | Broward | 54  | Female | Yes            | UNITED KINGDOM | Unknown                       | FL resident  | 03/29/20          |
| 1,775 | Broward | 74  | Female | No             |                | No                            | FL resident  | 03/29/20          |
| 1,776 | Broward | 32  | Female | No             |                | Unknown                       | FL resident  | 03/29/20          |
| 1,777 | Broward | 28  | Female | No             |                | Unknown                       | FL resident  | 03/29/20          |
| 1,778 | Broward | 43  | Female | Yes            | CO; FL         | No                            | FL resident  | 03/29/20          |
| 1,779 | Broward | 67  | Female | No             |                | Yes                           | FL resident  | 03/29/20          |
| 1,780 | Broward | 44  | Female | No             |                | Unknown                       | FL resident  | 03/29/20          |
| 1,781 | Broward | 21  | Female | Yes            | FL; NY         | No                            | FL resident  | 03/29/20          |
| 1,782 | Broward | 47  | Male   | No             |                | Unknown                       | FL resident  | 03/29/20          |
| 1,783 | Broward | 47  | Female | Yes            | FL; GA; NY; TX | Yes                           | FL resident  | 03/29/20          |
| 1,784 | Broward | 27  | Female | Yes            | NJ             | Unknown                       | FL resident  | 03/29/20          |
| 1,785 | Broward | 30  | Female | No             |                | Unknown                       | FL resident  | 03/29/20          |
| 1,786 | Broward | 36  | Male   | Yes            | CA; FL; NY     | Unknown                       | FL resident  | 03/29/20          |
| 1,787 | Broward | 20  | Female | No             |                | Yes                           | FL resident  | 03/29/20          |
| 1,788 | Broward | 65  | Female | No             |                | Unknown                       | FL resident  | 03/29/20          |
| 1,789 | Broward | 61  | Female | Yes            | CA; FL         | No                            | FL resident  | 03/29/20          |
| 1,790 | Broward | 45  | Male   | Yes            | HONDURAS       | Yes                           | FL resident  | 03/29/20          |

# Coronavirus: line list of cases

Data verified as of May 24, 2020 at 10 AM

Data in this report are provisional and subject to change.

| Case  | County  | Age | Gender | Travel related | Travel detail                      | Contact with a confirmed case | Jurisdiction | Date case counted |
|-------|---------|-----|--------|----------------|------------------------------------|-------------------------------|--------------|-------------------|
| 1,791 | Broward | 37  | Female | No             |                                    | No                            | FL resident  | 03/29/20          |
| 1,792 | Broward | 52  | Female | Yes            | FL; MN                             | No                            | FL resident  | 03/29/20          |
| 1,793 | Broward | 36  | Male   | No             |                                    | Unknown                       | FL resident  | 03/29/20          |
| 1,794 | Broward | 52  | Male   | No             |                                    | Unknown                       | FL resident  | 03/29/20          |
| 1,795 | Broward | 35  | Male   | No             |                                    | Yes                           | FL resident  | 03/29/20          |
| 1,796 | Broward | 57  | Female | No             |                                    | Yes                           | FL resident  | 03/29/20          |
| 1,797 | Broward | 21  | Male   | No             |                                    | Yes                           | FL resident  | 03/29/20          |
| 1,798 | Broward | 24  | Male   | No             |                                    | Unknown                       | FL resident  | 03/29/20          |
| 1,799 | Broward | 32  | Male   | Yes            | CARIBBEAN                          | Unknown                       | FL resident  | 03/29/20          |
| 1,800 | Broward | 28  | Female | No             |                                    | Unknown                       | FL resident  | 03/29/20          |
| 1,801 | Broward | 27  | Female | No             |                                    | Unknown                       | FL resident  | 03/29/20          |
| 1,802 | Broward | 50  | Female | Yes            | NY; TX                             | Yes                           | FL resident  | 03/29/20          |
| 1,803 | Broward | 63  | Male   | No             |                                    | No                            | FL resident  | 03/29/20          |
| 1,804 | Broward | 23  | Female | No             |                                    | Yes                           | FL resident  | 03/29/20          |
| 1,805 | Broward | 52  | Male   | No             |                                    | Unknown                       | FL resident  | 03/29/20          |
| 1,806 | Broward | 25  | Female | Yes            | CARIBBEAN; FL                      | Unknown                       | FL resident  | 03/29/20          |
| 1,807 | Broward | 44  | Male   | Yes            | FL; NY                             | Unknown                       | FL resident  | 03/29/20          |
| 1,808 | Broward | 68  | Male   | No             |                                    | Unknown                       | FL resident  | 03/29/20          |
| 1,809 | Broward | 31  | Female | No             |                                    | Unknown                       | FL resident  | 03/29/20          |
| 1,810 | Broward | 52  | Male   | No             |                                    | Yes                           | FL resident  | 03/29/20          |
| 1,811 | Broward | 65  | Male   | No             |                                    | Yes                           | FL resident  | 03/29/20          |
| 1,812 | Broward | 51  | Male   | No             |                                    | Unknown                       | FL resident  | 03/29/20          |
| 1,813 | Broward | 81  | Female | No             |                                    | No                            | FL resident  | 03/29/20          |
| 1,814 | Broward | 56  | Male   | No             |                                    | Unknown                       | FL resident  | 03/29/20          |
| 1,815 | Broward | 59  | Female | No             |                                    | Yes                           | FL resident  | 03/29/20          |
| 1,816 | Broward | 56  | Female | No             |                                    | Unknown                       | FL resident  | 03/29/20          |
| 1,817 | Broward | 59  | Male   | No             |                                    | Yes                           | FL resident  | 03/29/20          |
| 1,818 | Broward | 84  | Male   | No             |                                    | Unknown                       | FL resident  | 03/29/20          |
| 1,819 | Broward | 39  | Female | No             |                                    | Yes                           | FL resident  | 03/29/20          |
| 1,820 | Broward | 21  | Male   | No             |                                    | Yes                           | FL resident  | 03/29/20          |
| 1,821 | Broward | 20  | Male   | No             |                                    | Yes                           | FL resident  | 03/29/20          |
| 1,822 | Broward | 81  | Male   | No             |                                    | No                            | FL resident  | 03/29/20          |
| 1,823 | Broward | 70  | Male   | No             |                                    | No                            | FL resident  | 03/29/20          |
| 1,824 | Broward | 35  | Female | Yes            | NY                                 | No                            | FL resident  | 03/29/20          |
| 1,825 | Broward | 41  | Male   | Yes            | DOMINICAN REPUBLIC; FL             | No                            | FL resident  | 03/29/20          |
| 1,826 | Broward | 20  | Female | No             |                                    | Yes                           | FL resident  | 03/29/20          |
| 1,827 | Broward | 82  | Female | No             |                                    | Yes                           | FL resident  | 03/29/20          |
| 1,828 | Broward | 53  | Female | No             |                                    | Yes                           | FL resident  | 03/29/20          |
| 1,829 | Broward | 30  | Female | No             |                                    | No                            | FL resident  | 03/29/20          |
| 1,830 | Broward | 50  | Female | No             |                                    | Unknown                       | FL resident  | 03/29/20          |
| 1,831 | Broward | 76  | Male   | No             |                                    | No                            | FL resident  | 03/29/20          |
| 1,832 | Broward | 41  | Male   | No             |                                    | No                            | FL resident  | 03/29/20          |
| 1,833 | Broward | 18  | Female | No             |                                    | Yes                           | FL resident  | 03/29/20          |
| 1,834 | Broward | 45  | Male   | No             |                                    | Yes                           | FL resident  | 03/29/20          |
| 1,835 | Broward | 50  | Male   | No             |                                    | Unknown                       | FL resident  | 03/29/20          |
| 1,836 | Broward | 48  | Male   | No             |                                    | No                            | FL resident  | 03/29/20          |
| 1,837 | Broward | 40  | Female | No             |                                    | Yes                           | FL resident  | 03/29/20          |
| 1,838 | Broward | 46  | Female | No             |                                    | Yes                           | FL resident  | 03/29/20          |
| 1,839 | Broward | 51  | Male   | No             |                                    | Yes                           | FL resident  | 03/29/20          |
| 1,840 | Broward | 50  | Female | No             |                                    | Unknown                       | FL resident  | 03/29/20          |
| 1,841 | Broward | 8   | Female | No             |                                    | Unknown                       | FL resident  | 03/29/20          |
| 1,842 | Broward | 31  | Male   | No             |                                    | Yes                           | FL resident  | 03/29/20          |
| 1,843 | Broward | 33  | Male   | Yes            | FL; NY                             | Unknown                       | FL resident  | 03/29/20          |
| 1,844 | Broward | 84  | Female | No             |                                    | Yes                           | FL resident  | 03/29/20          |
| 1,845 | Broward | 31  | Female | Yes            | MOROCCO; NY; SPAIN; UNITED KINGDOM | Unknown                       | FL resident  | 03/29/20          |
| 1,846 | Broward | 38  | Male   | No             |                                    | Yes                           | FL resident  | 03/29/20          |
| 1,847 | Broward | 38  | Female | No             |                                    | Yes                           | FL resident  | 03/29/20          |
| 1,848 | Broward | 44  | Female | No             |                                    | Yes                           | FL resident  | 03/29/20          |
| 1,849 | Broward | 61  | Male   | No             |                                    | Yes                           | FL resident  | 03/29/20          |
| 1,850 | Broward | 31  | Female | Yes            | MEXICO                             | Yes                           | FL resident  | 03/29/20          |
| 1,851 | Broward | 51  | Female | No             |                                    | Unknown                       | FL resident  | 03/29/20          |

# Coronavirus: line list of cases

Data verified as of May 24, 2020 at 10 AM

Data in this report are provisional and subject to change.

| Case  | County  | Age | Gender | Travel related | Travel detail          | Contact with a confirmed case | Jurisdiction | Date case counted |
|-------|---------|-----|--------|----------------|------------------------|-------------------------------|--------------|-------------------|
| 1,852 | Broward | 33  | Male   | Yes            | MEXICO                 | Yes                           | FL resident  | 03/29/20          |
| 1,853 | Broward | 36  | Female | Yes            | MEXICO                 | Yes                           | FL resident  | 03/29/20          |
| 1,854 | Broward | 40  | Female | No             |                        | No                            | FL resident  | 03/29/20          |
| 1,855 | Broward | 21  | Female | Yes            | FRANCE                 | Yes                           | FL resident  | 03/29/20          |
| 1,856 | Broward | 53  | Male   | Yes            | NY                     | Yes                           | FL resident  | 03/29/20          |
| 1,857 | Broward | 21  | Female | Yes            | FL; SPAIN; SWITZERLAND | Unknown                       | FL resident  | 03/29/20          |
| 1,858 | Broward | 19  | Male   | No             |                        | Yes                           | FL resident  | 03/29/20          |
| 1,859 | Broward | 76  | Male   | Yes            | FL; NY                 | Yes                           | FL resident  | 03/29/20          |
| 1,860 | Broward | 68  | Male   | No             |                        | No                            | FL resident  | 03/29/20          |
| 1,861 | Broward | 73  | Female | No             |                        | Yes                           | FL resident  | 03/29/20          |
| 1,862 | Broward | 41  | Female | No             |                        | Yes                           | FL resident  | 03/29/20          |
| 1,863 | Broward | 63  | Male   | No             |                        | Unknown                       | FL resident  | 03/30/20          |
| 1,864 | Broward | 56  | Male   | No             |                        | No                            | FL resident  | 03/30/20          |
| 1,865 | Broward | 45  | Female | No             |                        | Unknown                       | FL resident  | 03/30/20          |
| 1,866 | Broward | 48  | Female | No             |                        | Yes                           | FL resident  | 03/30/20          |
| 1,867 | Broward | 44  | Female | No             |                        | Unknown                       | FL resident  | 03/30/20          |
| 1,868 | Broward | 39  | Male   | No             |                        | Yes                           | FL resident  | 03/30/20          |
| 1,869 | Broward | 29  | Female | No             |                        | No                            | FL resident  | 03/30/20          |
| 1,870 | Broward | 36  | Female | No             |                        | No                            | FL resident  | 03/30/20          |
| 1,871 | Broward | 41  | Female | No             |                        | Yes                           | FL resident  | 03/30/20          |
| 1,872 | Broward | 56  | Female | No             |                        | Yes                           | FL resident  | 03/30/20          |
| 1,873 | Broward | 38  | Female | No             |                        | Unknown                       | FL resident  | 03/30/20          |
| 1,874 | Broward | 87  | Female | No             |                        | Unknown                       | FL resident  | 03/30/20          |
| 1,875 | Broward | 41  | Female | No             |                        | No                            | FL resident  | 03/30/20          |
| 1,876 | Broward | 29  | Male   | No             |                        | Yes                           | FL resident  | 03/30/20          |
| 1,877 | Broward | 63  | Female | No             |                        | No                            | FL resident  | 03/30/20          |
| 1,878 | Broward | 50  | Female | No             |                        | Yes                           | FL resident  | 03/30/20          |
| 1,879 | Broward | 41  | Male   | No             |                        | No                            | FL resident  | 03/30/20          |
| 1,880 | Broward | 46  | Male   | No             |                        | No                            | FL resident  | 03/30/20          |
| 1,881 | Broward | 36  | Male   | Yes            | CANADA; FL             | Unknown                       | FL resident  | 03/30/20          |
| 1,882 | Broward | 52  | Male   | Yes            | FL; GA                 | No                            | FL resident  | 03/30/20          |
| 1,883 | Broward | 24  | Female | No             |                        | Yes                           | FL resident  | 03/30/20          |
| 1,884 | Broward | 49  | Female | No             |                        | Unknown                       | FL resident  | 03/30/20          |
| 1,885 | Broward | 56  | Female | Yes            | FL; JORDAN             | Unknown                       | FL resident  | 03/30/20          |
| 1,886 | Broward | 40  | Female | No             |                        | Yes                           | FL resident  | 03/30/20          |
| 1,887 | Broward | 64  | Female | No             |                        | Unknown                       | FL resident  | 03/30/20          |
| 1,888 | Broward | 46  | Male   | Yes            | GA                     | Yes                           | FL resident  | 03/30/20          |
| 1,889 | Broward | 53  | Male   | No             |                        | Yes                           | FL resident  | 03/30/20          |
| 1,890 | Broward | 54  | Male   | Yes            | COLOMBIA               | Yes                           | FL resident  | 03/30/20          |
| 1,891 | Broward | 74  | Female | Yes            | FL; Venezuela          | No                            | FL resident  | 03/30/20          |
| 1,892 | Broward | 44  | Female | No             |                        | Yes                           | FL resident  | 03/30/20          |
| 1,893 | Broward | 61  | Male   | Yes            | FL; GA                 | Unknown                       | FL resident  | 03/30/20          |
| 1,894 | Broward | 51  | Female | No             |                        | Unknown                       | FL resident  | 03/30/20          |
| 1,895 | Broward | 71  | Female | No             |                        | Yes                           | FL resident  | 03/30/20          |
| 1,896 | Broward | 26  | Female | No             |                        | Yes                           | FL resident  | 03/30/20          |
| 1,897 | Broward | 47  | Male   | Yes            | NY                     | Unknown                       | FL resident  | 03/30/20          |
| 1,898 | Broward | 64  | Female | Yes            | DOMINICAN REPUBLIC     | Yes                           | FL resident  | 03/30/20          |
| 1,899 | Broward | 67  | Male   | No             |                        | Unknown                       | FL resident  | 03/30/20          |
| 1,900 | Broward | 64  | Female | No             |                        | Yes                           | FL resident  | 03/30/20          |
| 1,901 | Broward | 20  | Male   | Yes            | BAHAMAS; NC            | No                            | FL resident  | 03/30/20          |
| 1,902 | Broward | 37  | Male   | No             |                        | Unknown                       | FL resident  | 03/30/20          |
| 1,903 | Broward | 26  | Female | No             |                        | Unknown                       | FL resident  | 03/30/20          |
| 1,904 | Broward | 57  | Male   | No             |                        | No                            | FL resident  | 03/30/20          |
| 1,905 | Broward | 14  | Female | No             |                        | No                            | FL resident  | 03/30/20          |
| 1,906 | Broward | 40  | Male   | No             |                        | No                            | FL resident  | 03/30/20          |
| 1,907 | Broward | 30  | Female | No             |                        | Yes                           | FL resident  | 03/30/20          |
| 1,908 | Broward | 75  | Male   | Yes            | GERMANY                | Unknown                       | FL resident  | 03/30/20          |
| 1,909 | Broward | 75  | Female | No             |                        | Unknown                       | FL resident  | 03/30/20          |
| 1,910 | Broward | 42  | Male   | No             |                        | No                            | FL resident  | 03/30/20          |
| 1,911 | Broward | 52  | Female | Yes            | FL; Jamaica            | No                            | FL resident  | 03/30/20          |
| 1,912 | Broward | 26  | Male   | No             |                        | Unknown                       | FL resident  | 03/30/20          |
| 1,913 | Broward | 61  | Male   | Yes            | Dominican Republic; FL | No                            | FL resident  | 03/30/20          |

# Coronavirus: line list of cases

Data verified as of May 24, 2020 at 10 AM

Data in this report are provisional and subject to change.

| Case  | County  | Age | Gender | Travel related | Travel detail                    | Contact with a confirmed case | Jurisdiction | Date case counted |
|-------|---------|-----|--------|----------------|----------------------------------|-------------------------------|--------------|-------------------|
| 1,914 | Broward | 37  | Female | No             |                                  | Yes                           | FL resident  | 03/30/20          |
| 1,915 | Broward | 40  | Male   | No             |                                  | Unknown                       | FL resident  | 03/30/20          |
| 1,916 | Broward | 22  | Female | Yes            | FL; NY                           | Unknown                       | FL resident  | 03/30/20          |
| 1,917 | Broward | 27  | Female | No             |                                  | Yes                           | FL resident  | 03/30/20          |
| 1,918 | Broward | 45  | Male   | No             |                                  | Yes                           | FL resident  | 03/30/20          |
| 1,919 | Broward | 31  | Male   | No             |                                  | Yes                           | FL resident  | 03/30/20          |
| 1,920 | Broward | 34  | Female | No             |                                  | No                            | FL resident  | 03/30/20          |
| 1,921 | Broward | 60  | Female | No             |                                  | Unknown                       | FL resident  | 03/30/20          |
| 1,922 | Broward | 50  | Male   | No             |                                  | Unknown                       | FL resident  | 03/30/20          |
| 1,923 | Broward | 33  | Male   | No             |                                  | Yes                           | FL resident  | 03/30/20          |
| 1,924 | Broward | 30  | Male   | No             |                                  | Yes                           | FL resident  | 03/30/20          |
| 1,925 | Broward | 60  | Male   | No             |                                  | No                            | FL resident  | 03/30/20          |
| 1,926 | Broward | 23  | Male   | No             |                                  | No                            | FL resident  | 03/30/20          |
| 1,927 | Broward | 48  | Male   | No             |                                  | Yes                           | FL resident  | 03/30/20          |
| 1,928 | Broward | 39  | Male   | Yes            | AFGHANISTAN; EUROPE; MIDDLE EAST | Unknown                       | FL resident  | 03/30/20          |
| 1,929 | Broward | 73  | Female | No             |                                  | Yes                           | FL resident  | 03/30/20          |
| 1,930 | Broward | 48  | Female | Yes            | FL; NY                           | No                            | FL resident  | 03/30/20          |
| 1,931 | Broward | 19  | Female | Yes            | FL; PA                           | No                            | FL resident  | 03/30/20          |
| 1,932 | Broward | 63  | Male   | No             |                                  | No                            | FL resident  | 03/30/20          |
| 1,933 | Broward | 76  | Male   | No             |                                  | Yes                           | FL resident  | 03/30/20          |
| 1,934 | Broward | 68  | Female | No             |                                  | No                            | FL resident  | 03/30/20          |
| 1,935 | Broward | 48  | Female | No             |                                  | Unknown                       | FL resident  | 03/30/20          |
| 1,936 | Broward | 54  | Male   | No             |                                  | Yes                           | FL resident  | 03/30/20          |
| 1,937 | Broward | 33  | Female | No             |                                  | Unknown                       | FL resident  | 03/30/20          |
| 1,938 | Broward | 47  | Male   | No             |                                  | Unknown                       | FL resident  | 03/30/20          |
| 1,939 | Broward | 36  | Female | No             |                                  | Unknown                       | FL resident  | 03/30/20          |
| 1,940 | Broward | 45  | Male   | No             |                                  | Yes                           | FL resident  | 03/30/20          |
| 1,941 | Broward | 65  | Male   | No             |                                  | Unknown                       | FL resident  | 03/30/20          |
| 1,942 | Broward | 32  | Female | No             |                                  | Yes                           | FL resident  | 03/30/20          |
| 1,943 | Broward | 59  | Male   | No             |                                  | No                            | FL resident  | 03/30/20          |
| 1,944 | Broward | 44  | Female | No             |                                  | No                            | FL resident  | 03/30/20          |
| 1,945 | Broward | 44  | Male   | Yes            | DOMINICAN REPUBLIC               | Unknown                       | FL resident  | 03/30/20          |
| 1,946 | Broward | 44  | Female | No             |                                  | No                            | FL resident  | 03/30/20          |
| 1,947 | Broward | 57  | Male   | No             |                                  | Yes                           | FL resident  | 03/30/20          |
| 1,948 | Broward | 53  | Male   | No             |                                  | Yes                           | FL resident  | 03/30/20          |
| 1,949 | Broward | 56  | Female | No             |                                  | Unknown                       | FL resident  | 03/30/20          |
| 1,950 | Broward | 20  | Female | Yes            | FL; SPAIN                        | No                            | FL resident  | 03/30/20          |
| 1,951 | Broward | 57  | Female | No             |                                  | No                            | FL resident  | 03/30/20          |
| 1,952 | Broward | 63  | Female | No             |                                  | Unknown                       | FL resident  | 03/30/20          |
| 1,953 | Broward | 32  | Female | No             |                                  | Yes                           | FL resident  | 03/30/20          |
| 1,954 | Broward | 66  | Male   | No             |                                  | Yes                           | FL resident  | 03/30/20          |
| 1,955 | Broward | 35  | Female | No             |                                  | Yes                           | FL resident  | 03/30/20          |
| 1,956 | Broward | 54  | Female | No             |                                  | Yes                           | FL resident  | 03/30/20          |
| 1,957 | Broward | 20  | Female | No             |                                  | Unknown                       | FL resident  | 03/30/20          |
| 1,958 | Broward | 41  | Male   | No             |                                  | Yes                           | FL resident  | 03/30/20          |
| 1,959 | Broward | 41  | Male   | No             |                                  | No                            | FL resident  | 03/30/20          |
| 1,960 | Broward | 39  | Female | No             |                                  | No                            | FL resident  | 03/30/20          |
| 1,961 | Broward | 59  | Male   | No             |                                  | No                            | FL resident  | 03/30/20          |
| 1,962 | Broward | 39  | Male   | No             |                                  | Unknown                       | FL resident  | 03/30/20          |
| 1,963 | Broward | 42  | Male   | No             |                                  | Unknown                       | FL resident  | 03/30/20          |
| 1,964 | Broward | 58  | Female | Yes            | ID                               | Yes                           | FL resident  | 03/30/20          |
| 1,965 | Broward | 29  | Male   | No             |                                  | Unknown                       | FL resident  | 03/30/20          |
| 1,966 | Broward | 32  | Female | Yes            | FL; NY                           | Yes                           | FL resident  | 03/30/20          |
| 1,967 | Broward | 68  | Male   | No             |                                  | No                            | FL resident  | 03/30/20          |
| 1,968 | Broward | 35  | Male   | No             |                                  | Unknown                       | FL resident  | 03/30/20          |
| 1,969 | Broward | 49  | Female | No             |                                  | Unknown                       | FL resident  | 03/30/20          |
| 1,970 | Broward | 45  | Male   | No             |                                  | Yes                           | FL resident  | 03/30/20          |
| 1,971 | Broward | 67  | Female | No             |                                  | No                            | FL resident  | 03/30/20          |
| 1,972 | Broward | 54  | Female | No             |                                  | No                            | FL resident  | 03/30/20          |
| 1,973 | Broward | 70  | Female | Yes            | BAHAMAS; FL                      | Unknown                       | FL resident  | 03/30/20          |
| 1,974 | Broward | 46  | Female | No             |                                  | No                            | FL resident  | 03/30/20          |

# Coronavirus: line list of cases

Data verified as of May 24, 2020 at 10 AM

Data in this report are provisional and subject to change.

| Case  | County  | Age | Gender | Travel related | Travel detail    | Contact with a confirmed case | Jurisdiction | Date case counted |
|-------|---------|-----|--------|----------------|------------------|-------------------------------|--------------|-------------------|
| 1,975 | Broward | 54  | Female | Yes            | NJ               | Yes                           | FL resident  | 03/30/20          |
| 1,976 | Broward | 34  | Female | No             |                  | Unknown                       | FL resident  | 03/30/20          |
| 1,977 | Broward | 60  | Male   | No             |                  | Unknown                       | FL resident  | 03/30/20          |
| 1,978 | Broward | 45  | Male   | No             |                  | Unknown                       | FL resident  | 03/30/20          |
| 1,979 | Broward | 63  | Male   | Yes            | FL; MI           | Yes                           | FL resident  | 03/30/20          |
| 1,980 | Broward | 25  | Male   | Yes            | FL; GA           | Yes                           | FL resident  | 03/30/20          |
| 1,981 | Broward | 77  | Male   | No             |                  | Unknown                       | FL resident  | 03/30/20          |
| 1,982 | Broward | 67  | Male   | No             |                  | Yes                           | FL resident  | 03/30/20          |
| 1,983 | Broward | 65  | Male   | No             |                  | No                            | FL resident  | 03/30/20          |
| 1,984 | Broward | 22  | Female | Yes            | FL; GA           | Yes                           | FL resident  | 03/30/20          |
| 1,985 | Broward | 54  | Male   | No             |                  | Yes                           | FL resident  | 03/30/20          |
| 1,986 | Broward | 89  | Male   | No             |                  | No                            | FL resident  | 03/30/20          |
| 1,987 | Broward | 60  | Female | No             |                  | Unknown                       | FL resident  | 03/30/20          |
| 1,988 | Broward | 49  | Male   | No             |                  | No                            | FL resident  | 03/30/20          |
| 1,989 | Broward | 77  | Female | No             |                  | Unknown                       | FL resident  | 03/30/20          |
| 1,990 | Broward | 53  | Male   | No             |                  | Unknown                       | FL resident  | 03/30/20          |
| 1,991 | Broward | 28  | Female | No             |                  | Unknown                       | FL resident  | 03/30/20          |
| 1,992 | Broward | 19  | Female | Yes            | NY               | Unknown                       | FL resident  | 03/30/20          |
| 1,993 | Broward | 55  | Female | No             |                  | Unknown                       | FL resident  | 03/30/20          |
| 1,994 | Broward | 21  | Female | No             |                  | No                            | FL resident  | 03/30/20          |
| 1,995 | Broward | 60  | Male   | Yes            | ARGENTINA; ITALY | Yes                           | FL resident  | 03/30/20          |
| 1,996 | Broward | 47  | Male   | No             |                  | Unknown                       | FL resident  | 03/30/20          |
| 1,997 | Broward | 34  | Female | No             |                  | Yes                           | FL resident  | 03/30/20          |
| 1,998 | Broward | 47  | Female | No             |                  | Unknown                       | FL resident  | 03/30/20          |
| 1,999 | Broward | 28  | Female | No             |                  | Unknown                       | FL resident  | 03/30/20          |
| 2,000 | Broward | 27  | Male   | No             |                  | No                            | FL resident  | 03/30/20          |
| 2,001 | Broward | 80  | Female | No             |                  | Unknown                       | FL resident  | 03/30/20          |
| 2,002 | Broward | 57  | Male   | No             |                  | Unknown                       | FL resident  | 03/30/20          |
| 2,003 | Broward | 11  | Female | No             |                  | Yes                           | FL resident  | 03/30/20          |
| 2,004 | Broward | 24  | Male   | Yes            | FL; NV           | Yes                           | FL resident  | 03/30/20          |
| 2,005 | Broward | 41  | Male   | Yes            | TN               | Yes                           | FL resident  | 03/30/20          |
| 2,006 | Broward | 85  | Male   | No             |                  | Unknown                       | FL resident  | 03/30/20          |
| 2,007 | Broward | 72  | Male   | No             |                  | Yes                           | FL resident  | 03/30/20          |
| 2,008 | Broward | 36  | Female | No             |                  | Yes                           | FL resident  | 03/30/20          |
| 2,009 | Broward | 36  | Male   | No             |                  | Yes                           | FL resident  | 03/30/20          |
| 2,010 | Broward | 77  | Male   | Yes            | FL; GA           | No                            | FL resident  | 03/30/20          |
| 2,011 | Broward | 35  | Female | No             |                  | Yes                           | FL resident  | 03/30/20          |
| 2,012 | Broward | 25  | Female | No             |                  | Yes                           | FL resident  | 03/30/20          |
| 2,013 | Broward | 71  | Male   | Yes            | BELIZE; MEXICO   | Yes                           | FL resident  | 03/30/20          |
| 2,014 | Broward | 23  | Female | No             |                  | Yes                           | FL resident  | 03/30/20          |
| 2,015 | Broward | 54  | Male   | No             |                  | No                            | FL resident  | 03/30/20          |
| 2,016 | Broward | 57  | Male   | No             |                  | Unknown                       | FL resident  | 03/30/20          |
| 2,017 | Broward | 28  | Male   | Yes            | FL; UNKNOWN      | Unknown                       | FL resident  | 03/30/20          |
| 2,018 | Broward | 46  | Female | No             |                  | Unknown                       | FL resident  | 03/31/20          |
| 2,019 | Broward | 75  | Male   | No             |                  | Yes                           | FL resident  | 03/31/20          |
| 2,020 | Broward | 41  | Female | No             |                  | Yes                           | FL resident  | 03/31/20          |
| 2,021 | Broward | 43  | Female | No             |                  | No                            | FL resident  | 03/31/20          |
| 2,022 | Broward | 47  | Male   | No             |                  | Yes                           | FL resident  | 03/31/20          |
| 2,023 | Broward | 55  | Male   | No             |                  | Yes                           | FL resident  | 03/31/20          |
| 2,024 | Broward | 58  | Male   | No             |                  | No                            | FL resident  | 03/31/20          |
| 2,025 | Broward | 77  | Male   | No             |                  | No                            | FL resident  | 03/31/20          |
| 2,026 | Broward | 39  | Male   | Yes            | CA; FL           | Yes                           | FL resident  | 03/31/20          |
| 2,027 | Broward | 71  | Male   | No             |                  | Yes                           | FL resident  | 03/31/20          |
| 2,028 | Broward | 51  | Female | No             |                  | Yes                           | FL resident  | 03/31/20          |
| 2,029 | Broward | 52  | Female | Yes            | NY               | No                            | FL resident  | 03/31/20          |
| 2,030 | Broward | 25  | Female | No             |                  | No                            | FL resident  | 03/31/20          |
| 2,031 | Broward | 84  | Female | No             |                  | Unknown                       | FL resident  | 03/31/20          |
| 2,032 | Broward | 36  | Female | No             |                  | Unknown                       | FL resident  | 03/31/20          |
| 2,033 | Broward | 77  | Male   | No             |                  | Unknown                       | FL resident  | 03/31/20          |
| 2,034 | Broward | 57  | Female | No             |                  | Yes                           | FL resident  | 03/31/20          |
| 2,035 | Broward | 74  | Male   | No             |                  | No                            | FL resident  | 03/31/20          |
| 2,036 | Broward | 30  | Male   | No             |                  | No                            | FL resident  | 03/31/20          |

# Coronavirus: line list of cases

Data verified as of May 24, 2020 at 10 AM

Data in this report are provisional and subject to change.

| Case  | County  | Age | Gender | Travel related | Travel detail         | Contact with a confirmed case | Jurisdiction | Date case counted |
|-------|---------|-----|--------|----------------|-----------------------|-------------------------------|--------------|-------------------|
| 2,037 | Broward | 69  | Female | No             |                       | Unknown                       | FL resident  | 03/31/20          |
| 2,038 | Broward | 45  | Female | No             |                       | Yes                           | FL resident  | 03/31/20          |
| 2,039 | Broward | 60  | Female | No             |                       | Yes                           | FL resident  | 03/31/20          |
| 2,040 | Broward | 45  | Male   | No             |                       | Yes                           | FL resident  | 03/31/20          |
| 2,041 | Broward | 64  | Female | No             |                       | Yes                           | FL resident  | 03/31/20          |
| 2,042 | Broward | 28  | Male   | No             |                       | No                            | FL resident  | 03/31/20          |
| 2,043 | Broward | 33  | Female | No             |                       | Unknown                       | FL resident  | 03/31/20          |
| 2,044 | Broward | 61  | Female | No             |                       | No                            | FL resident  | 03/31/20          |
| 2,045 | Broward | 20  | Female | Yes            | IRELAND               | Yes                           | FL resident  | 03/31/20          |
| 2,046 | Broward | 49  | Female | No             |                       | Yes                           | FL resident  | 03/31/20          |
| 2,047 | Broward | 54  | Male   | Yes            | NJ                    | Yes                           | FL resident  | 03/31/20          |
| 2,048 | Broward | 49  | Male   | No             |                       | Yes                           | FL resident  | 03/31/20          |
| 2,049 | Broward | 39  | Male   | Yes            | FL; NJ                | Yes                           | FL resident  | 03/31/20          |
| 2,050 | Broward | 53  | Female | No             |                       | Yes                           | FL resident  | 03/31/20          |
| 2,051 | Broward | 55  | Female | Yes            | AZ                    | Yes                           | FL resident  | 03/31/20          |
| 2,052 | Broward | 42  | Female | No             |                       | Yes                           | FL resident  | 03/31/20          |
| 2,053 | Broward | 36  | Female | Yes            | FL; NJ                | Yes                           | FL resident  | 03/31/20          |
| 2,054 | Broward | 36  | Female | No             |                       | Unknown                       | FL resident  | 03/31/20          |
| 2,055 | Broward | 31  | Male   | No             |                       | Yes                           | FL resident  | 03/31/20          |
| 2,056 | Broward | 39  | Female | No             |                       | No                            | FL resident  | 03/31/20          |
| 2,057 | Broward | 55  | Male   | No             |                       | Unknown                       | FL resident  | 03/31/20          |
| 2,058 | Broward | 60  | Female | No             |                       | Yes                           | FL resident  | 03/31/20          |
| 2,059 | Broward | 62  | Female | No             |                       | Yes                           | FL resident  | 03/31/20          |
| 2,060 | Broward | 28  | Male   | No             |                       | No                            | FL resident  | 03/31/20          |
| 2,061 | Broward | 51  | Female | No             |                       | Unknown                       | FL resident  | 03/31/20          |
| 2,062 | Broward | 30  | Male   | No             |                       | Yes                           | FL resident  | 03/31/20          |
| 2,063 | Broward | 40  | Male   | No             |                       | No                            | FL resident  | 03/31/20          |
| 2,064 | Broward | 32  | Male   | No             |                       | No                            | FL resident  | 03/31/20          |
| 2,065 | Broward | 26  | Male   | No             |                       | Yes                           | FL resident  | 03/31/20          |
| 2,066 | Broward | 40  | Male   | No             |                       | No                            | FL resident  | 03/31/20          |
| 2,067 | Broward | 57  | Female | No             |                       | Yes                           | FL resident  | 03/31/20          |
| 2,068 | Broward | 72  | Female | No             |                       | Yes                           | FL resident  | 03/31/20          |
| 2,069 | Broward | 67  | Female | Yes            | FL; UNITED KINGDOM    | Unknown                       | FL resident  | 03/31/20          |
| 2,070 | Broward | 76  | Male   | No             |                       | Yes                           | FL resident  | 03/31/20          |
| 2,071 | Broward | 58  | Female | No             |                       | Yes                           | FL resident  | 03/31/20          |
| 2,072 | Broward | 39  | Female | No             |                       | Yes                           | FL resident  | 03/31/20          |
| 2,073 | Broward | 53  | Male   | No             |                       | Yes                           | FL resident  | 03/31/20          |
| 2,074 | Broward | 68  | Female | No             |                       | Unknown                       | FL resident  | 03/31/20          |
| 2,075 | Broward | 44  | Female | No             |                       | Yes                           | FL resident  | 03/31/20          |
| 2,076 | Broward | 61  | Male   | No             |                       | Yes                           | FL resident  | 03/31/20          |
| 2,077 | Broward | 47  | Male   | No             |                       | Yes                           | FL resident  | 03/31/20          |
| 2,078 | Broward | 34  | Male   | No             |                       | No                            | FL resident  | 03/31/20          |
| 2,079 | Broward | 61  | Female | No             |                       | Yes                           | FL resident  | 03/31/20          |
| 2,080 | Broward | 62  | Male   | No             |                       | Yes                           | FL resident  | 03/31/20          |
| 2,081 | Broward | 72  | Female | No             |                       | No                            | FL resident  | 03/31/20          |
| 2,082 | Broward | 59  | Male   | Yes            | FL; MI                | Yes                           | FL resident  | 03/31/20          |
| 2,083 | Broward | 59  | Male   | No             |                       | No                            | FL resident  | 03/31/20          |
| 2,084 | Broward | 39  | Female | No             |                       | Yes                           | FL resident  | 03/31/20          |
| 2,085 | Broward | 46  | Female | No             |                       | No                            | FL resident  | 03/31/20          |
| 2,086 | Broward | 30  | Female | No             |                       | Unknown                       | FL resident  | 03/31/20          |
| 2,087 | Broward | 63  | Female | No             |                       | Unknown                       | FL resident  | 03/31/20          |
| 2,088 | Broward | 23  | Female | No             |                       | Yes                           | FL resident  | 03/31/20          |
| 2,089 | Broward | 54  | Male   | No             |                       | Unknown                       | FL resident  | 03/31/20          |
| 2,090 | Broward | 59  | Male   | No             |                       | No                            | FL resident  | 03/31/20          |
| 2,091 | Broward | 84  | Male   | No             |                       | No                            | FL resident  | 03/31/20          |
| 2,092 | Broward | 52  | Female | Yes            | CARIBBEAN; FL; MEXICO | Yes                           | FL resident  | 03/31/20          |
| 2,093 | Broward | 64  | Female | No             |                       | No                            | FL resident  | 03/31/20          |
| 2,094 | Broward | 84  | Female | No             |                       | Yes                           | FL resident  | 03/31/20          |
| 2,095 | Broward | 34  | Female | Yes            | COLOMBIA              | Yes                           | FL resident  | 03/31/20          |
| 2,096 | Broward | 21  | Male   | No             |                       | Unknown                       | FL resident  | 03/31/20          |
| 2,097 | Broward | 51  | Male   | No             |                       | No                            | FL resident  | 03/31/20          |
| 2,098 | Broward | 54  | Male   | No             |                       | No                            | FL resident  | 03/31/20          |

# Coronavirus: line list of cases

Data verified as of May 24, 2020 at 10 AM

Data in this report are provisional and subject to change.

| Case  | County  | Age | Gender | Travel related | Travel detail  | Contact with a confirmed case | Jurisdiction | Date case counted |
|-------|---------|-----|--------|----------------|----------------|-------------------------------|--------------|-------------------|
| 2,099 | Broward | 36  | Male   | No             |                | No                            | FL resident  | 03/31/20          |
| 2,100 | Broward | 39  | Male   | Yes            | BAHAMAS        | Yes                           | FL resident  | 04/01/20          |
| 2,101 | Broward | 49  | Female | Yes            | FL; MD; UT     | Unknown                       | FL resident  | 04/01/20          |
| 2,102 | Broward | 39  | Male   | Yes            | JAMAICA        | No                            | FL resident  | 04/01/20          |
| 2,103 | Broward | 77  | Female | No             |                | No                            | FL resident  | 04/01/20          |
| 2,104 | Broward | 74  | Male   | Yes            | FL; UNKNOWN    | Yes                           | FL resident  | 04/01/20          |
| 2,105 | Broward | 78  | Male   | No             |                | Yes                           | FL resident  | 04/01/20          |
| 2,106 | Broward | 28  | Male   | No             |                | Yes                           | FL resident  | 04/01/20          |
| 2,107 | Broward | 41  | Male   | No             |                | Unknown                       | FL resident  | 04/01/20          |
| 2,108 | Broward | 25  | Female | No             |                | No                            | FL resident  | 04/01/20          |
| 2,109 | Broward | 38  | Male   | No             |                | Yes                           | FL resident  | 04/01/20          |
| 2,110 | Broward | 48  | Female | No             |                | No                            | FL resident  | 04/01/20          |
| 2,111 | Broward | 68  | Male   | No             |                | Unknown                       | FL resident  | 04/01/20          |
| 2,112 | Broward | 30  | Female | No             |                | Yes                           | FL resident  | 04/01/20          |
| 2,113 | Broward | 88  | Male   | No             |                | Unknown                       | FL resident  | 04/01/20          |
| 2,114 | Broward | 61  | Female | No             |                | Yes                           | FL resident  | 04/01/20          |
| 2,115 | Broward | 55  | Female | No             |                | Unknown                       | FL resident  | 04/01/20          |
| 2,116 | Broward | 70  | Male   | No             |                | Yes                           | FL resident  | 04/01/20          |
| 2,117 | Broward | 92  | Female | No             |                | Yes                           | FL resident  | 04/01/20          |
| 2,118 | Broward | 84  | Male   | No             |                | Unknown                       | FL resident  | 04/01/20          |
| 2,119 | Broward | 67  | Male   | Yes            | FL; NY         | No                            | FL resident  | 04/01/20          |
| 2,120 | Broward | 61  | Male   | No             |                | Unknown                       | FL resident  | 04/01/20          |
| 2,121 | Broward | 26  | Male   | No             |                | No                            | FL resident  | 04/01/20          |
| 2,122 | Broward | 41  | Male   | No             |                | Unknown                       | FL resident  | 04/01/20          |
| 2,123 | Broward | 60  | Female | No             |                | No                            | FL resident  | 04/01/20          |
| 2,124 | Broward | 51  | Female | No             |                | No                            | FL resident  | 04/01/20          |
| 2,125 | Broward | 53  | Male   | No             |                | Unknown                       | FL resident  | 04/01/20          |
| 2,126 | Broward | 21  | Female | No             |                | Unknown                       | FL resident  | 04/01/20          |
| 2,127 | Broward | 75  | Female | No             |                | Unknown                       | FL resident  | 04/01/20          |
| 2,128 | Broward | 53  | Female | No             |                | Unknown                       | FL resident  | 04/01/20          |
| 2,129 | Broward | 58  | Female | No             |                | Yes                           | FL resident  | 04/01/20          |
| 2,130 | Broward | 41  | Female | No             |                | No                            | FL resident  | 04/01/20          |
| 2,131 | Broward | 50  | Female | No             |                | Unknown                       | FL resident  | 04/01/20          |
| 2,132 | Broward | 37  | Female | No             |                | Yes                           | FL resident  | 04/01/20          |
| 2,133 | Broward | 25  | Male   | No             |                | No                            | FL resident  | 04/01/20          |
| 2,134 | Broward | 39  | Female | No             |                | Yes                           | FL resident  | 04/01/20          |
| 2,135 | Broward | 35  | Male   | No             |                | Unknown                       | FL resident  | 04/01/20          |
| 2,136 | Broward | 72  | Male   | No             |                | Unknown                       | FL resident  | 04/01/20          |
| 2,137 | Broward | 57  | Male   | No             |                | Unknown                       | FL resident  | 04/01/20          |
| 2,138 | Broward | 47  | Female | No             |                | Yes                           | FL resident  | 04/01/20          |
| 2,139 | Broward | 49  | Male   | No             |                | No                            | FL resident  | 04/01/20          |
| 2,140 | Broward | 60  | Male   | No             |                | No                            | FL resident  | 04/01/20          |
| 2,141 | Broward | 41  | Female | No             |                | Yes                           | FL resident  | 04/01/20          |
| 2,142 | Broward | 70  | Male   | No             |                | No                            | FL resident  | 04/01/20          |
| 2,143 | Broward | 39  | Female | No             |                | No                            | FL resident  | 04/01/20          |
| 2,144 | Broward | 44  | Female | No             |                | Unknown                       | FL resident  | 04/01/20          |
| 2,145 | Broward | 36  | Male   | No             |                | Unknown                       | FL resident  | 04/01/20          |
| 2,146 | Broward | 46  | Male   | No             |                | Yes                           | FL resident  | 04/01/20          |
| 2,147 | Broward | 59  | Female | No             |                | Yes                           | FL resident  | 04/01/20          |
| 2,148 | Broward | 64  | Male   | No             |                | Unknown                       | FL resident  | 04/01/20          |
| 2,149 | Broward | 60  | Female | No             |                | No                            | FL resident  | 04/01/20          |
| 2,150 | Broward | 57  | Female | No             |                | Yes                           | FL resident  | 04/01/20          |
| 2,151 | Broward | 44  | Male   | No             |                | No                            | FL resident  | 04/01/20          |
| 2,152 | Broward | 41  | Male   | No             |                | No                            | FL resident  | 04/01/20          |
| 2,153 | Broward | 39  | Female | Yes            | FL; GA; UT     | Yes                           | FL resident  | 04/01/20          |
| 2,154 | Broward | 38  | Male   | No             |                | Unknown                       | FL resident  | 04/01/20          |
| 2,155 | Broward | 41  | Female | No             |                | Yes                           | FL resident  | 04/01/20          |
| 2,156 | Broward | 36  | Male   | Yes            | UNITED KINGDOM | Yes                           | FL resident  | 04/01/20          |
| 2,157 | Broward | 36  | Female | No             |                | Unknown                       | FL resident  | 04/01/20          |
| 2,158 | Broward | 59  | Male   | No             |                | No                            | FL resident  | 04/01/20          |
| 2,159 | Broward | 20  | Male   | No             |                | Yes                           | FL resident  | 04/01/20          |
| 2,160 | Broward | 48  | Male   | No             |                | Yes                           | FL resident  | 04/01/20          |

# Coronavirus: line list of cases

Data verified as of May 24, 2020 at 10 AM

Data in this report are provisional and subject to change.

| Case  | County  | Age | Gender | Travel related | Travel detail | Contact with a confirmed case | Jurisdiction | Date case counted |
|-------|---------|-----|--------|----------------|---------------|-------------------------------|--------------|-------------------|
| 2,161 | Broward | 31  | Male   | Yes            | CO; FL        | No                            | FL resident  | 04/01/20          |
| 2,162 | Broward | 34  | Male   | No             |               | Yes                           | FL resident  | 04/01/20          |
| 2,163 | Broward | 57  | Male   | No             |               | No                            | FL resident  | 04/01/20          |
| 2,164 | Broward | 62  | Female | Yes            | IL            | Yes                           | FL resident  | 04/01/20          |
| 2,165 | Broward | 30  | Male   | Yes            | FL; NY        | Unknown                       | FL resident  | 04/01/20          |
| 2,166 | Broward | 50  | Male   | Yes            | FL; NY        | Unknown                       | FL resident  | 04/01/20          |
| 2,167 | Broward | 69  | Female | No             |               | Unknown                       | FL resident  | 04/01/20          |
| 2,168 | Broward | 23  | Male   | Yes            | IL            | No                            | FL resident  | 04/01/20          |
| 2,169 | Broward | 70  | Male   | No             |               | Yes                           | FL resident  | 04/01/20          |
| 2,170 | Broward | 38  | Female | No             |               | No                            | FL resident  | 04/01/20          |
| 2,171 | Broward | 34  | Female | No             |               | Yes                           | FL resident  | 04/01/20          |
| 2,172 | Broward | 73  | Male   | No             |               | No                            | FL resident  | 04/01/20          |
| 2,173 | Broward | 60  | Female | No             |               | Unknown                       | FL resident  | 04/01/20          |
| 2,174 | Broward | 80  | Female | No             |               | Yes                           | FL resident  | 04/01/20          |
| 2,175 | Broward | 40  | Male   | No             |               | No                            | FL resident  | 04/01/20          |
| 2,176 | Broward | 29  | Male   | No             |               | No                            | FL resident  | 04/01/20          |
| 2,177 | Broward | 65  | Female | No             |               | Yes                           | FL resident  | 04/01/20          |
| 2,178 | Broward | 37  | Male   | No             |               | Yes                           | FL resident  | 04/01/20          |
| 2,179 | Broward | 45  | Male   | No             |               | Yes                           | FL resident  | 04/01/20          |
| 2,180 | Broward | 56  | Female | No             |               | Yes                           | FL resident  | 04/01/20          |
| 2,181 | Broward | 38  | Female | No             |               | Yes                           | FL resident  | 04/01/20          |
| 2,182 | Broward | 69  | Female | No             |               | Yes                           | FL resident  | 04/01/20          |
| 2,183 | Broward | 38  | Male   | No             |               | Unknown                       | FL resident  | 04/01/20          |
| 2,184 | Broward | 65  | Male   | No             |               | No                            | FL resident  | 04/01/20          |
| 2,185 | Broward | 57  | Female | No             |               | No                            | FL resident  | 04/01/20          |
| 2,186 | Broward | 63  | Male   | No             |               | Unknown                       | FL resident  | 04/01/20          |
| 2,187 | Broward | 57  | Female | No             |               | Yes                           | FL resident  | 04/01/20          |
| 2,188 | Broward | 23  | Male   | No             |               | Yes                           | FL resident  | 04/01/20          |
| 2,189 | Broward | 41  | Male   | No             |               | Yes                           | FL resident  | 04/01/20          |
| 2,190 | Broward | 60  | Female | No             |               | Yes                           | FL resident  | 04/01/20          |
| 2,191 | Broward | 78  | Male   | No             |               | No                            | FL resident  | 04/01/20          |
| 2,192 | Broward | 35  | Male   | Yes            | ECUADOR       | Yes                           | FL resident  | 04/01/20          |
| 2,193 | Broward | 60  | Female | No             |               | No                            | FL resident  | 04/01/20          |
| 2,194 | Broward | 57  | Male   | No             |               | Yes                           | FL resident  | 04/01/20          |
| 2,195 | Broward | 67  | Female | Yes            | MOROCCO       | No                            | FL resident  | 04/01/20          |
| 2,196 | Broward | 73  | Male   | Yes            | FL; UNKNOWN   | Unknown                       | FL resident  | 04/01/20          |
| 2,197 | Broward | 22  | Female | No             |               | Yes                           | FL resident  | 04/01/20          |
| 2,198 | Broward | 58  | Female | No             |               | Unknown                       | FL resident  | 04/01/20          |
| 2,199 | Broward | 66  | Female | No             |               | Yes                           | FL resident  | 04/01/20          |
| 2,200 | Broward | 52  | Male   | No             |               | No                            | FL resident  | 04/01/20          |
| 2,201 | Broward | 59  | Male   | No             |               | Yes                           | FL resident  | 04/01/20          |
| 2,202 | Broward | 52  | Male   | No             |               | Yes                           | FL resident  | 04/01/20          |
| 2,203 | Broward | 60  | Male   | Yes            | FL; SWEDEN    | Unknown                       | FL resident  | 04/01/20          |
| 2,204 | Broward | 32  | Female | Yes            | MA            | No                            | FL resident  | 04/01/20          |
| 2,205 | Broward | 21  | Female | Yes            | FL; SPAIN     | Yes                           | FL resident  | 04/01/20          |
| 2,206 | Broward | 65  | Female | No             |               | Unknown                       | FL resident  | 04/01/20          |
| 2,207 | Broward | 19  | Male   | No             |               | No                            | FL resident  | 04/01/20          |
| 2,208 | Broward | 43  | Female | No             |               | No                            | FL resident  | 04/01/20          |
| 2,209 | Broward | 52  | Female | No             |               | Unknown                       | FL resident  | 04/01/20          |
| 2,210 | Broward | 91  | Male   | No             |               | No                            | FL resident  | 04/01/20          |
| 2,211 | Broward | 42  | Male   | Yes            | CA            | Unknown                       | FL resident  | 04/01/20          |
| 2,212 | Broward | 71  | Male   | No             |               | Yes                           | FL resident  | 04/01/20          |
| 2,213 | Broward | 29  | Female | No             |               | No                            | FL resident  | 04/01/20          |
| 2,214 | Broward | 87  | Female | No             |               | Yes                           | FL resident  | 04/01/20          |
| 2,215 | Broward | 24  | Male   | No             |               | No                            | FL resident  | 04/01/20          |
| 2,216 | Broward | 20  | Male   | No             |               | Yes                           | FL resident  | 04/01/20          |
| 2,217 | Broward | 36  | Female | No             |               | Yes                           | FL resident  | 04/02/20          |
| 2,218 | Broward | 82  | Female | No             |               | Yes                           | FL resident  | 04/02/20          |
| 2,219 | Broward | 50  | Male   | No             |               | No                            | FL resident  | 04/02/20          |
| 2,220 | Broward | 75  | Male   | Yes            | FL; NY        | Unknown                       | FL resident  | 04/02/20          |
| 2,221 | Broward | 36  | Male   | No             |               | Yes                           | FL resident  | 04/02/20          |
| 2,222 | Broward | 32  | Female | No             |               | Unknown                       | FL resident  | 04/02/20          |

# Coronavirus: line list of cases

Data verified as of May 24, 2020 at 10 AM

Data in this report are provisional and subject to change.

| Case  | County  | Age | Gender | Travel related | Travel detail   | Contact with a confirmed case | Jurisdiction | Date case counted |
|-------|---------|-----|--------|----------------|---|-------------------------------|--------------|-------------------|
| 2,223 | Broward | 70  | Male   | No             |   | No                            | FL resident  | 04/02/20          |
| 2,224 | Broward | 43  | Female | No             |   | Yes                           | FL resident  | 04/02/20          |
| 2,225 | Broward | 48  | Female | No             |   | Yes                           | FL resident  | 04/02/20          |
| 2,226 | Broward | 50  | Male   | No             |   | Yes                           | FL resident  | 04/02/20          |
| 2,227 | Broward | 47  | Female | No             |   | No                            | FL resident  | 04/02/20          |
| 2,228 | Broward | 75  | Male   | No             |   | Yes                           | FL resident  | 04/02/20          |
| 2,229 | Broward | 34  | Female | No             |   | No                            | FL resident  | 04/02/20          |
| 2,230 | Broward | 36  | Female | No             |   | Unknown                       | FL resident  | 04/02/20          |
| 2,231 | Broward | 59  | Male   | No             |   | Yes                           | FL resident  | 04/02/20          |
| 2,232 | Broward | 32  | Female | No             |   | Yes                           | FL resident  | 04/02/20          |
| 2,233 | Broward | 32  | Male   | No             |   | Yes                           | FL resident  | 04/02/20          |
| 2,234 | Broward | 45  | Male   | No             |   | Yes                           | FL resident  | 04/02/20          |
| 2,235 | Broward | 29  | Female | No             |   | Unknown                       | FL resident  | 04/02/20          |
| 2,236 | Broward | 55  | Female | No             |   | Yes                           | FL resident  | 04/02/20          |
| 2,237 | Broward | 48  | Male   | No             |   | Unknown                       | FL resident  | 04/02/20          |
| 2,238 | Broward | 33  | Male   | No             |   | Unknown                       | FL resident  | 04/02/20          |
| 2,239 | Broward | 52  | Female | No             |   | Yes                           | FL resident  | 04/02/20          |
| 2,240 | Broward | 43  | Male   | No             |   | No                            | FL resident  | 04/02/20          |
| 2,241 | Broward | 5   | Male   | No             |   | Yes                           | FL resident  | 04/02/20          |
| 2,242 | Broward | 44  | Male   | No             |   | No                            | FL resident  | 04/02/20          |
| 2,243 | Broward | 68  | Male   | No             |   | Yes                           | FL resident  | 04/02/20          |
| 2,244 | Broward | 43  | Male   | No             |   | No                            | FL resident  | 04/02/20          |
| 2,245 | Broward | 57  | Male   | No             |   | Unknown                       | FL resident  | 04/02/20          |
| 2,246 | Broward | 42  | Female | No             |   | No                            | FL resident  | 04/02/20          |
| 2,247 | Broward | 90  | Female | No             |   | Yes                           | FL resident  | 04/02/20          |
| 2,248 | Broward | 44  | Female | No             |   | Yes                           | FL resident  | 04/02/20          |
| 2,249 | Broward | 50  | Female | No             |   | Unknown                       | FL resident  | 04/02/20          |
| 2,250 | Broward | 38  | Female | No             |   | Yes                           | FL resident  | 04/02/20          |
| 2,251 | Broward | 25  | Female | No             |   | No                            | FL resident  | 04/02/20          |
| 2,252 | Broward | 80  | Male   | No             |   | No                            | FL resident  | 04/02/20          |
| 2,253 | Broward | 67  | Male   | No             |   | Yes                           | FL resident  | 04/02/20          |
| 2,254 | Broward | 31  | Male   | Yes            | BARBADOS; CO; FL                                      | Yes                           | FL resident  | 04/02/20          |
| 2,255 | Broward | 40  | Female | No             |   | No                            | FL resident  | 04/02/20          |
| 2,256 | Broward | 26  | Male   | No             |   | No                            | FL resident  | 04/02/20          |
| 2,257 | Broward | 68  | Female | Yes            | NY  | Yes                           | FL resident  | 04/02/20          |
| 2,258 | Broward | 49  | Female | No             |   | No                            | FL resident  | 04/02/20          |
| 2,259 | Broward | 33  | Female | No             |   | Yes                           | FL resident  | 04/02/20          |
| 2,260 | Broward | 46  | Male   | No             |   | Unknown                       | FL resident  | 04/02/20          |
| 2,261 | Broward | 55  | Male   | No             |   | No                            | FL resident  | 04/02/20          |
| 2,262 | Broward | 55  | Male   | Yes            | CA; FL  | No                            | FL resident  | 04/02/20          |
| 2,263 | Broward | 67  | Female | No             |   | No                            | FL resident  | 04/02/20          |
| 2,264 | Broward | 56  | Female | No             |   | Yes                           | FL resident  | 04/02/20          |
| 2,265 | Broward | 38  | Male   | No             |   | Unknown                       | FL resident  | 04/02/20          |
| 2,266 | Broward | 58  | Female | Yes            | CO; FL  | No                            | FL resident  | 04/02/20          |
| 2,267 | Broward | 51  | Male   | No             |   | No                            | FL resident  | 04/02/20          |
| 2,268 | Broward | 47  | Male   | No             |   | Yes                           | FL resident  | 04/02/20          |
| 2,269 | Broward | 64  | Male   | No             |   | Yes                           | FL resident  | 04/02/20          |
| 2,270 | Broward | 42  | Male   | No             |   | No                            | FL resident  | 04/02/20          |
| 2,271 | Broward | 43  | Male   | No             |   | No                            | FL resident  | 04/02/20          |
| 2,272 | Broward | 46  | Male   | No             |   | Unknown                       | FL resident  | 04/02/20          |
| 2,273 | Broward | 62  | Male   | No             |   | Unknown                       | FL resident  | 04/02/20          |
| 2,274 | Broward | 37  | Female | Yes            | FL; SPAIN   | Yes                           | FL resident  | 04/02/20          |
| 2,275 | Broward | 68  | Female | No             |   | Yes                           | FL resident  | 04/02/20          |
| 2,276 | Broward | 31  | Male   | No             |   | Yes                           | FL resident  | 04/02/20          |
| 2,277 | Broward | 58  | Female | No             |   | No                            | FL resident  | 04/02/20          |
| 2,278 | Broward | 43  | Male   | Yes            | CANADA; TRINIDAD AND TOBAGO                           | No                            | FL resident  | 04/02/20          |
| 2,279 | Broward | 41  | Female | No             |   | Yes                           | FL resident  | 04/02/20          |
| 2,280 | Broward | 68  | Female | Yes            | BARBADOS; FL; GRENADA; ST. KITTS AND NEVIS; ST. LUCIA | Unknown                       | FL resident  | 04/02/20          |
| 2,281 | Broward | 51  | Male   | No             |   | Yes                           | FL resident  | 04/02/20          |
| 2,282 | Broward | 30  | Male   | No             |   | Yes                           | FL resident  | 04/02/20          |

# Coronavirus: line list of cases

Data verified as of May 24, 2020 at 10 AM

Data in this report are provisional and subject to change.

| Case  | County  | Age | Gender | Travel related | Travel detail          | Contact with a confirmed case | Jurisdiction | Date case counted |
|-------|---------|-----|--------|----------------|------------------------|-------------------------------|--------------|-------------------|
| 2,283 | Broward | 56  | Male   | Yes            | FL; GA                 | Unknown                       | FL resident  | 04/02/20          |
| 2,284 | Broward | 67  | Male   | No             |                        | No                            | FL resident  | 04/02/20          |
| 2,285 | Broward | 64  | Male   | No             |                        | Unknown                       | FL resident  | 04/02/20          |
| 2,286 | Broward | 57  | Female | No             |                        | Yes                           | FL resident  | 04/02/20          |
| 2,287 | Broward | 34  | Male   | Yes            | NJ                     | Yes                           | FL resident  | 04/02/20          |
| 2,288 | Broward | 59  | Female | No             |                        | Yes                           | FL resident  | 04/02/20          |
| 2,289 | Broward | 46  | Female | No             |                        | No                            | FL resident  | 04/02/20          |
| 2,290 | Broward | 57  | Male   | Yes            | NJ; NY                 | No                            | FL resident  | 04/02/20          |
| 2,291 | Broward | 66  | Male   | No             |                        | Yes                           | FL resident  | 04/02/20          |
| 2,292 | Broward | 42  | Male   | No             |                        | No                            | FL resident  | 04/02/20          |
| 2,293 | Broward | 34  | Female | No             |                        | No                            | FL resident  | 04/02/20          |
| 2,294 | Broward | 26  | Female | Yes            | FL; NY                 | Unknown                       | FL resident  | 04/02/20          |
| 2,295 | Broward | 58  | Female | No             |                        | Yes                           | FL resident  | 04/02/20          |
| 2,296 | Broward | 56  | Male   | No             |                        | No                            | FL resident  | 04/02/20          |
| 2,297 | Broward | 61  | Female | No             |                        | Yes                           | FL resident  | 04/02/20          |
| 2,298 | Broward | 51  | Male   | No             |                        | Yes                           | FL resident  | 04/02/20          |
| 2,299 | Broward | 76  | Male   | No             |                        | Yes                           | FL resident  | 04/02/20          |
| 2,300 | Broward | 66  | Female | No             |                        | Yes                           | FL resident  | 04/02/20          |
| 2,301 | Broward | 40  | Male   | No             |                        | No                            | FL resident  | 04/02/20          |
| 2,302 | Broward | 58  | Female | Yes            | EUROPE; FL             | No                            | FL resident  | 04/02/20          |
| 2,303 | Broward | 24  | Female | No             |                        | No                            | FL resident  | 04/02/20          |
| 2,304 | Broward | 43  | Male   | No             |                        | Yes                           | FL resident  | 04/02/20          |
| 2,305 | Broward | 19  | Female | No             |                        | Yes                           | FL resident  | 04/02/20          |
| 2,306 | Broward | 20  | Male   | No             |                        | No                            | FL resident  | 04/02/20          |
| 2,307 | Broward | 44  | Male   | No             |                        | No                            | FL resident  | 04/02/20          |
| 2,308 | Broward | 50  | Male   | No             |                        | No                            | FL resident  | 04/02/20          |
| 2,309 | Broward | 64  | Male   | Yes            | DE; NJ                 | Unknown                       | FL resident  | 04/02/20          |
| 2,310 | Broward | 29  | Female | No             |                        | No                            | FL resident  | 04/02/20          |
| 2,311 | Broward | 20  | Male   | No             |                        | No                            | FL resident  | 04/02/20          |
| 2,312 | Broward | 59  | Female | No             |                        | Yes                           | FL resident  | 04/02/20          |
| 2,313 | Broward | 40  | Female | No             |                        | Unknown                       | FL resident  | 04/02/20          |
| 2,314 | Broward | 68  | Female | No             |                        | Yes                           | FL resident  | 04/02/20          |
| 2,315 | Broward | 51  | Female | Yes            | ECUADOR                | Unknown                       | FL resident  | 04/02/20          |
| 2,316 | Broward | 54  | Female | No             |                        | No                            | FL resident  | 04/02/20          |
| 2,317 | Broward | 56  | Male   | No             |                        | Yes                           | FL resident  | 04/02/20          |
| 2,318 | Broward | 58  | Male   | No             |                        | No                            | FL resident  | 04/02/20          |
| 2,319 | Broward | 59  | Female | Yes            | ECUADOR; FL            | No                            | FL resident  | 04/02/20          |
| 2,320 | Broward | 37  | Female | Yes            | FL; MEXICO             | No                            | FL resident  | 04/02/20          |
| 2,321 | Broward | 65  | Male   | No             |                        | No                            | FL resident  | 04/02/20          |
| 2,322 | Broward | 34  | Female | No             |                        | Unknown                       | FL resident  | 04/02/20          |
| 2,323 | Broward | 35  | Female | No             |                        | No                            | FL resident  | 04/02/20          |
| 2,324 | Broward | 32  | Male   | No             |                        | No                            | FL resident  | 04/02/20          |
| 2,325 | Broward | 49  | Male   | No             |                        | No                            | FL resident  | 04/02/20          |
| 2,326 | Broward | 73  | Male   | Yes            | ECUADOR; FL; PERU      | No                            | FL resident  | 04/02/20          |
| 2,327 | Broward | 64  | Male   | Yes            | AUSTRALIA; NEW ZEALAND | Yes                           | FL resident  | 04/02/20          |
| 2,328 | Broward | 31  | Female | No             |                        | Unknown                       | FL resident  | 04/02/20          |
| 2,329 | Broward | 42  | Male   | No             |                        | No                            | FL resident  | 04/02/20          |
| 2,330 | Broward | 44  | Female | No             |                        | Yes                           | FL resident  | 04/02/20          |
| 2,331 | Broward | 28  | Male   | No             |                        | Yes                           | FL resident  | 04/02/20          |
| 2,332 | Broward | 47  | Male   | No             |                        | Yes                           | FL resident  | 04/02/20          |
| 2,333 | Broward | 28  | Male   | Yes            | FL; SC                 | Unknown                       | FL resident  | 04/02/20          |
| 2,334 | Broward | 35  | Female | No             |                        | Yes                           | FL resident  | 04/02/20          |
| 2,335 | Broward | 28  | Male   | No             |                        | No                            | FL resident  | 04/02/20          |
| 2,336 | Broward | 57  | Male   | No             |                        | Yes                           | FL resident  | 04/02/20          |
| 2,337 | Broward | 74  | Male   | No             |                        | Unknown                       | FL resident  | 04/02/20          |
| 2,338 | Broward | 53  | Male   | Yes            | China; FL; Mexico      | Yes                           | FL resident  | 04/02/20          |
| 2,339 | Broward | 56  | Female | Yes            | Brazil; United Kingdom | Yes                           | FL resident  | 04/02/20          |
| 2,340 | Broward | 39  | Male   | No             |                        | Yes                           | FL resident  | 04/02/20          |
| 2,341 | Broward | 61  | Male   | No             |                        | No                            | FL resident  | 04/02/20          |
| 2,342 | Broward | 54  | Male   | No             |                        | No                            | FL resident  | 04/02/20          |
| 2,343 | Broward | 35  | Female | No             |                        | No                            | FL resident  | 04/02/20          |
| 2,344 | Broward | 34  | Male   | No             |                        | No                            | FL resident  | 04/02/20          |

# Coronavirus: line list of cases

Data verified as of May 24, 2020 at 10 AM

Data in this report are provisional and subject to change.

| Case  | County  | Age | Gender | Travel related | Travel detail      | Contact with a confirmed case | Jurisdiction | Date case counted |
|-------|---------|-----|--------|----------------|--------------------|-------------------------------|--------------|-------------------|
| 2,345 | Broward | 70  | Female | No             |                    | Yes                           | FL resident  | 04/02/20          |
| 2,346 | Broward | 26  | Male   | No             |                    | No                            | FL resident  | 04/02/20          |
| 2,347 | Broward | 37  | Male   | No             |                    | Yes                           | FL resident  | 04/02/20          |
| 2,348 | Broward | 26  | Male   | No             |                    | No                            | FL resident  | 04/02/20          |
| 2,349 | Broward | 31  | Male   | Yes            | BRAZIL             | Unknown                       | FL resident  | 04/02/20          |
| 2,350 | Broward | 35  | Male   | No             |                    | Unknown                       | FL resident  | 04/02/20          |
| 2,351 | Broward | 32  | Female | Yes            | AL                 | No                            | FL resident  | 04/02/20          |
| 2,352 | Broward | 25  | Male   | No             |                    | No                            | FL resident  | 04/02/20          |
| 2,353 | Broward | 28  | Male   | No             |                    | No                            | FL resident  | 04/02/20          |
| 2,354 | Broward | 80  | Female | Yes            | NJ                 | Yes                           | FL resident  | 04/02/20          |
| 2,355 | Broward | 47  | Male   | No             |                    | Unknown                       | FL resident  | 04/02/20          |
| 2,356 | Broward | 63  | Female | No             |                    | Yes                           | FL resident  | 04/02/20          |
| 2,357 | Broward | 83  | Female | No             |                    | No                            | FL resident  | 04/02/20          |
| 2,358 | Broward | 37  | Male   | No             |                    | Unknown                       | FL resident  | 04/02/20          |
| 2,359 | Broward | 50  | Male   | No             |                    | Unknown                       | FL resident  | 04/02/20          |
| 2,360 | Broward | 57  | Male   | No             |                    | Yes                           | FL resident  | 04/02/20          |
| 2,361 | Broward | 51  | Female | No             |                    | Yes                           | FL resident  | 04/02/20          |
| 2,362 | Broward | 61  | Female | Yes            | COLOMBIA           | No                            | FL resident  | 04/02/20          |
| 2,363 | Broward | 59  | Female | No             |                    | Yes                           | FL resident  | 04/02/20          |
| 2,364 | Broward | 67  | Male   | No             |                    | No                            | FL resident  | 04/02/20          |
| 2,365 | Broward | 71  | Female | No             |                    | Yes                           | FL resident  | 04/02/20          |
| 2,366 | Broward | 36  | Male   | No             |                    | Unknown                       | FL resident  | 04/02/20          |
| 2,367 | Broward | 50  | Male   | No             |                    | Yes                           | FL resident  | 04/02/20          |
| 2,368 | Broward | 60  | Female | No             |                    | Yes                           | FL resident  | 04/02/20          |
| 2,369 | Broward | 59  | Female | No             |                    | Yes                           | FL resident  | 04/02/20          |
| 2,370 | Broward | 27  | Male   | No             |                    | Yes                           | FL resident  | 04/02/20          |
| 2,371 | Broward | 58  | Male   | No             |                    | Unknown                       | FL resident  | 04/02/20          |
| 2,372 | Broward | 55  | Male   | Yes            | LA                 | Yes                           | FL resident  | 04/02/20          |
| 2,373 | Broward | 92  | Female | No             |                    | Yes                           | FL resident  | 04/02/20          |
| 2,374 | Broward | 50  | Male   | No             |                    | Yes                           | FL resident  | 04/02/20          |
| 2,375 | Broward | 67  | Male   | No             |                    | Yes                           | FL resident  | 04/02/20          |
| 2,376 | Broward | 50  | Female | No             |                    | No                            | FL resident  | 04/02/20          |
| 2,377 | Broward | 85  | Female | Yes            | FL; NY             | Unknown                       | FL resident  | 04/02/20          |
| 2,378 | Broward | 63  | Male   | No             |                    | Yes                           | FL resident  | 04/03/20          |
| 2,379 | Broward | 72  | Male   | No             |                    | Yes                           | FL resident  | 04/03/20          |
| 2,380 | Broward | 58  | Male   | No             |                    | Unknown                       | FL resident  | 04/03/20          |
| 2,381 | Broward | 55  | Male   | No             |                    | No                            | FL resident  | 04/03/20          |
| 2,382 | Broward | 62  | Male   | No             |                    | No                            | FL resident  | 04/03/20          |
| 2,383 | Broward | 65  | Male   | No             |                    | Yes                           | FL resident  | 04/03/20          |
| 2,384 | Broward | 47  | Female | No             |                    | No                            | FL resident  | 04/03/20          |
| 2,385 | Broward | 24  | Male   | No             |                    | Yes                           | FL resident  | 04/03/20          |
| 2,386 | Broward | 54  | Female | No             |                    | Unknown                       | FL resident  | 04/03/20          |
| 2,387 | Broward | 57  | Male   | No             |                    | No                            | FL resident  | 04/03/20          |
| 2,388 | Broward | 67  | Male   | No             |                    | No                            | FL resident  | 04/03/20          |
| 2,389 | Broward | 35  | Female | No             |                    | No                            | FL resident  | 04/03/20          |
| 2,390 | Broward | 32  | Female | No             |                    | Yes                           | FL resident  | 04/03/20          |
| 2,391 | Broward | 28  | Female | No             |                    | Yes                           | FL resident  | 04/03/20          |
| 2,392 | Broward | 75  | Male   | No             |                    | Unknown                       | FL resident  | 04/03/20          |
| 2,393 | Broward | 61  | Female | No             |                    | Yes                           | FL resident  | 04/03/20          |
| 2,394 | Broward | 85  | Female | No             |                    | No                            | FL resident  | 04/03/20          |
| 2,395 | Broward | 45  | Female | No             |                    | No                            | FL resident  | 04/03/20          |
| 2,396 | Broward | 69  | Female | No             |                    | Yes                           | FL resident  | 04/03/20          |
| 2,397 | Broward | 48  | Male   | No             |                    | No                            | FL resident  | 04/03/20          |
| 2,398 | Broward | 72  | Female | No             |                    | Unknown                       | FL resident  | 04/03/20          |
| 2,399 | Broward | 44  | Male   | No             |                    | Yes                           | FL resident  | 04/03/20          |
| 2,400 | Broward | 68  | Male   | No             |                    | Unknown                       | FL resident  | 04/03/20          |
| 2,401 | Broward | 56  | Female | Yes            | FL; HONDURAS       | Yes                           | FL resident  | 04/03/20          |
| 2,402 | Broward | 41  | Male   | Yes            | FL; IL; IN; NY; VA | No                            | FL resident  | 04/03/20          |
| 2,403 | Broward | 64  | Male   | No             |                    | No                            | FL resident  | 04/03/20          |
| 2,404 | Broward | 75  | Male   | No             |                    | No                            | FL resident  | 04/03/20          |
| 2,405 | Broward | 90  | Female | No             |                    | Unknown                       | FL resident  | 04/03/20          |
| 2,406 | Broward | 66  | Female | No             |                    | Unknown                       | FL resident  | 04/03/20          |

# Coronavirus: line list of cases

Data verified as of May 24, 2020 at 10 AM

Data in this report are provisional and subject to change.

| Case  | County  | Age | Gender | Travel related | Travel detail               | Contact with a confirmed case | Jurisdiction | Date case counted |
|-------|---------|-----|--------|----------------|-----------------------------|-------------------------------|--------------|-------------------|
| 2,407 | Broward | 51  | Male   | No             |                             | Unknown                       | FL resident  | 04/03/20          |
| 2,408 | Broward | 29  | Male   | No             |                             | Unknown                       | FL resident  | 04/03/20          |
| 2,409 | Broward | 61  | Female | No             |                             | Yes                           | FL resident  | 04/03/20          |
| 2,410 | Broward | 97  | Male   | No             |                             | Unknown                       | FL resident  | 04/03/20          |
| 2,411 | Broward | 84  | Male   | No             |                             | Unknown                       | FL resident  | 04/03/20          |
| 2,412 | Broward | 48  | Female | No             |                             | Yes                           | FL resident  | 04/03/20          |
| 2,413 | Broward | 47  | Female | No             |                             | Yes                           | FL resident  | 04/03/20          |
| 2,414 | Broward | 82  | Female | No             |                             | Yes                           | FL resident  | 04/03/20          |
| 2,415 | Broward | 32  | Male   | No             |                             | Yes                           | FL resident  | 04/03/20          |
| 2,416 | Broward | 54  | Male   | No             |                             | No                            | FL resident  | 04/03/20          |
| 2,417 | Broward | 32  | Female | No             |                             | Unknown                       | FL resident  | 04/03/20          |
| 2,418 | Broward | 42  | Female | No             |                             | Yes                           | FL resident  | 04/03/20          |
| 2,419 | Broward | 53  | Female | No             |                             | No                            | FL resident  | 04/03/20          |
| 2,420 | Broward | 22  | Male   | No             |                             | No                            | FL resident  | 04/03/20          |
| 2,421 | Broward | 32  | Male   | No             |                             | No                            | FL resident  | 04/03/20          |
| 2,422 | Broward | 20  | Female | No             |                             | Yes                           | FL resident  | 04/03/20          |
| 2,423 | Broward | 56  | Male   | No             |                             | Yes                           | FL resident  | 04/03/20          |
| 2,424 | Broward | 29  | Male   | No             |                             | Unknown                       | FL resident  | 04/03/20          |
| 2,425 | Broward | 66  | Male   | Yes            | FL; NY                      | Unknown                       | FL resident  | 04/03/20          |
| 2,426 | Broward | 56  | Male   | No             |                             | Yes                           | FL resident  | 04/03/20          |
| 2,427 | Broward | 30  | Female | Yes            | BERMUDA; FL; IL; MEXICO; NY | No                            | FL resident  | 04/03/20          |
| 2,428 | Broward | 59  | Male   | No             |                             | No                            | FL resident  | 04/03/20          |
| 2,429 | Broward | 93  | Female | No             |                             | Unknown                       | FL resident  | 04/03/20          |
| 2,430 | Broward | 30  | Female | Yes            | UNITED KINGDOM              | Yes                           | FL resident  | 04/03/20          |
| 2,431 | Broward | 64  | Male   | No             |                             | Unknown                       | FL resident  | 04/03/20          |
| 2,432 | Broward | 45  | Male   | No             |                             | Yes                           | FL resident  | 04/03/20          |
| 2,433 | Broward | 56  | Male   | No             |                             | Yes                           | FL resident  | 04/03/20          |
| 2,434 | Broward | 49  | Male   | Yes            | FL; MD                      | Yes                           | FL resident  | 04/03/20          |
| 2,435 | Broward | 24  | Male   | Yes            | NJ                          | Yes                           | FL resident  | 04/03/20          |
| 2,436 | Broward | 29  | Male   | No             |                             | Unknown                       | FL resident  | 04/03/20          |
| 2,437 | Broward | 95  | Female | No             |                             | No                            | FL resident  | 04/03/20          |
| 2,438 | Broward | 66  | Male   | No             |                             | Yes                           | FL resident  | 04/03/20          |
| 2,439 | Broward | 28  | Female | No             |                             | Unknown                       | FL resident  | 04/03/20          |
| 2,440 | Broward | 31  | Male   | No             |                             | Yes                           | FL resident  | 04/03/20          |
| 2,441 | Broward | 23  | Female | Yes            | LA                          | Unknown                       | FL resident  | 04/03/20          |
| 2,442 | Broward | 83  | Male   | No             |                             | Unknown                       | FL resident  | 04/03/20          |
| 2,443 | Broward | 60  | Male   | No             |                             | Unknown                       | FL resident  | 04/03/20          |
| 2,444 | Broward | 24  | Female | No             |                             | Yes                           | FL resident  | 04/03/20          |
| 2,445 | Broward | 58  | Female | No             |                             | No                            | FL resident  | 04/03/20          |
| 2,446 | Broward | 51  | Male   | No             |                             | No                            | FL resident  | 04/03/20          |
| 2,447 | Broward | 39  | Female | No             |                             | Yes                           | FL resident  | 04/03/20          |
| 2,448 | Broward | 37  | Female | No             |                             | No                            | FL resident  | 04/03/20          |
| 2,449 | Broward | 48  | Female | No             |                             | Yes                           | FL resident  | 04/03/20          |
| 2,450 | Broward | 68  | Female | Yes            | NJ                          | Yes                           | FL resident  | 04/03/20          |
| 2,451 | Broward | 53  | Female | No             |                             | Yes                           | FL resident  | 04/03/20          |
| 2,452 | Broward | 52  | Female | No             |                             | Yes                           | FL resident  | 04/03/20          |
| 2,453 | Broward | 13  | Female | No             |                             | Yes                           | FL resident  | 04/03/20          |
| 2,454 | Broward | 64  | Female | No             |                             | Unknown                       | FL resident  | 04/03/20          |
| 2,455 | Broward | 49  | Female | No             |                             | No                            | FL resident  | 04/03/20          |
| 2,456 | Broward | 40  | Male   | No             |                             | Yes                           | FL resident  | 04/03/20          |
| 2,457 | Broward | 52  | Female | Yes            | AL; FL                      | Yes                           | FL resident  | 04/03/20          |
| 2,458 | Broward | 30  | Male   | No             |                             | Unknown                       | FL resident  | 04/03/20          |
| 2,459 | Broward | 76  | Female | No             |                             | No                            | FL resident  | 04/03/20          |
| 2,460 | Broward | 33  | Male   | No             |                             | Unknown                       | FL resident  | 04/03/20          |
| 2,461 | Broward | 55  | Male   | Yes            | NY                          | No                            | FL resident  | 04/03/20          |
| 2,462 | Broward | 50  | Male   | No             |                             | Unknown                       | FL resident  | 04/03/20          |
| 2,463 | Broward | 61  | Male   | No             |                             | Yes                           | FL resident  | 04/03/20          |
| 2,464 | Broward | 65  | Female | No             |                             | Yes                           | FL resident  | 04/03/20          |
| 2,465 | Broward | 56  | Male   | No             |                             | No                            | FL resident  | 04/03/20          |
| 2,466 | Broward | 55  | Female | No             |                             | Unknown                       | FL resident  | 04/03/20          |
| 2,467 | Broward | 62  | Male   | No             |                             | Unknown                       | FL resident  | 04/03/20          |
| 2,468 | Broward | 50  | Male   | No             |                             | Unknown                       | FL resident  | 04/03/20          |

# Coronavirus: line list of cases

Data verified as of May 24, 2020 at 10 AM

Data in this report are provisional and subject to change.

| Case  | County  | Age | Gender | Travel related | Travel detail     | Contact with a confirmed case | Jurisdiction | Date case counted |
|-------|---------|-----|--------|----------------|-------------------|-------------------------------|--------------|-------------------|
| 2,469 | Broward | 40  | Female | No             |                   | No                            | FL resident  | 04/03/20          |
| 2,470 | Broward | 67  | Female | No             |                   | Yes                           | FL resident  | 04/03/20          |
| 2,471 | Broward | 13  | Female | No             |                   | Yes                           | FL resident  | 04/03/20          |
| 2,472 | Broward | 47  | Male   | No             |                   | No                            | FL resident  | 04/03/20          |
| 2,473 | Broward | 46  | Male   | No             |                   | Yes                           | FL resident  | 04/03/20          |
| 2,474 | Broward | 69  | Male   | No             |                   | Unknown                       | FL resident  | 04/03/20          |
| 2,475 | Broward | 27  | Female | No             |                   | Unknown                       | FL resident  | 04/03/20          |
| 2,476 | Broward | 61  | Female | No             |                   | Yes                           | FL resident  | 04/03/20          |
| 2,477 | Broward | 39  | Male   | No             |                   | Yes                           | FL resident  | 04/03/20          |
| 2,478 | Broward | 72  | Male   | No             |                   | Yes                           | FL resident  | 04/03/20          |
| 2,479 | Broward | 72  | Female | Yes            | COLOMBIA          | Yes                           | FL resident  | 04/03/20          |
| 2,480 | Broward | 44  | Male   | No             |                   | Yes                           | FL resident  | 04/03/20          |
| 2,481 | Broward | 34  | Female | No             |                   | Yes                           | FL resident  | 04/03/20          |
| 2,482 | Broward | 97  | Female | No             |                   | Yes                           | FL resident  | 04/03/20          |
| 2,483 | Broward | 81  | Male   | No             |                   | Yes                           | FL resident  | 04/03/20          |
| 2,484 | Broward | 31  | Male   | No             |                   | Unknown                       | FL resident  | 04/03/20          |
| 2,485 | Broward | 80  | Male   | Yes            | COLOMBIA          | Yes                           | FL resident  | 04/03/20          |
| 2,486 | Broward | 25  | Male   | No             |                   | Yes                           | FL resident  | 04/03/20          |
| 2,487 | Broward | 59  | Female | No             |                   | No                            | FL resident  | 04/03/20          |
| 2,488 | Broward | 26  | Male   | Yes            | HAITI             | No                            | FL resident  | 04/03/20          |
| 2,489 | Broward | 67  | Female | No             |                   | Yes                           | FL resident  | 04/03/20          |
| 2,490 | Broward | 54  | Male   | No             |                   | Unknown                       | FL resident  | 04/03/20          |
| 2,491 | Broward | 16  | Male   | No             |                   | Yes                           | FL resident  | 04/04/20          |
| 2,492 | Broward | 31  | Male   | No             |                   | Unknown                       | FL resident  | 04/04/20          |
| 2,493 | Broward | 31  | Male   | Yes            | ECUADOR           | No                            | FL resident  | 04/04/20          |
| 2,494 | Broward | 48  | Male   | No             |                   | Unknown                       | FL resident  | 04/04/20          |
| 2,495 | Broward | 75  | Female | No             |                   | Yes                           | FL resident  | 04/04/20          |
| 2,496 | Broward | 74  | Male   | No             |                   | Unknown                       | FL resident  | 04/04/20          |
| 2,497 | Broward | 89  | Male   | No             |                   | Yes                           | FL resident  | 04/04/20          |
| 2,498 | Broward | 96  | Female | No             |                   | Unknown                       | FL resident  | 04/04/20          |
| 2,499 | Broward | 38  | Male   | No             |                   | No                            | FL resident  | 04/04/20          |
| 2,500 | Broward | 64  | Male   | No             |                   | Yes                           | FL resident  | 04/04/20          |
| 2,501 | Broward | 34  | Female | No             |                   | Yes                           | FL resident  | 04/04/20          |
| 2,502 | Broward | 49  | Female | No             |                   | Yes                           | FL resident  | 04/04/20          |
| 2,503 | Broward | 28  | Female | No             |                   | Yes                           | FL resident  | 04/04/20          |
| 2,504 | Broward | 63  | Male   | No             |                   | Yes                           | FL resident  | 04/04/20          |
| 2,505 | Broward | 68  | Male   | Yes            | CUBA              | Unknown                       | FL resident  | 04/04/20          |
| 2,506 | Broward | 80  | Female | No             |                   | Unknown                       | FL resident  | 04/04/20          |
| 2,507 | Broward | 63  | Female | No             |                   | Yes                           | FL resident  | 04/04/20          |
| 2,508 | Broward | 63  | Female | No             |                   | Yes                           | FL resident  | 04/04/20          |
| 2,509 | Broward | 32  | Male   | No             |                   | No                            | FL resident  | 04/04/20          |
| 2,510 | Broward | 27  | Female | No             |                   | Unknown                       | FL resident  | 04/04/20          |
| 2,511 | Broward | 29  | Female | No             |                   | No                            | FL resident  | 04/04/20          |
| 2,512 | Broward | 61  | Female | No             |                   | Yes                           | FL resident  | 04/04/20          |
| 2,513 | Broward | 68  | Female | No             |                   | Unknown                       | FL resident  | 04/04/20          |
| 2,514 | Broward | 33  | Female | Yes            | FL; LA            | Yes                           | FL resident  | 04/04/20          |
| 2,515 | Broward | 50  | Female | Yes            | LA; ST. LUCIA; TX | Unknown                       | FL resident  | 04/04/20          |
| 2,516 | Broward | 15  | Male   | No             |                   | Yes                           | FL resident  | 04/04/20          |
| 2,517 | Broward | 41  | Male   | No             |                   | No                            | FL resident  | 04/04/20          |
| 2,518 | Broward | 65  | Female | Yes            | PUERTO RICO       | Yes                           | FL resident  | 04/04/20          |
| 2,519 | Broward | 21  | Male   | Yes            | MEXICO            | Yes                           | FL resident  | 04/04/20          |
| 2,520 | Broward | 20  | Female | No             |                   | Unknown                       | FL resident  | 04/04/20          |
| 2,521 | Broward | 50  | Female | No             |                   | Yes                           | FL resident  | 04/04/20          |
| 2,522 | Broward | 41  | Male   | No             |                   | Unknown                       | FL resident  | 04/04/20          |
| 2,523 | Broward | 27  | Female | No             |                   | Yes                           | FL resident  | 04/04/20          |
| 2,524 | Broward | 45  | Male   | No             |                   | Unknown                       | FL resident  | 04/04/20          |
| 2,525 | Broward | 57  | Male   | No             |                   | No                            | FL resident  | 04/04/20          |
| 2,526 | Broward | 64  | Female | No             |                   | Yes                           | FL resident  | 04/04/20          |
| 2,527 | Broward | 75  | Female | No             |                   | Yes                           | FL resident  | 04/04/20          |
| 2,528 | Broward | 20  | Female | No             |                   | Yes                           | FL resident  | 04/04/20          |
| 2,529 | Broward | 41  | Male   | No             |                   | Yes                           | FL resident  | 04/04/20          |
| 2,530 | Broward | 34  | Female | No             |                   | No                            | FL resident  | 04/04/20          |

# Coronavirus: line list of cases

Data verified as of May 24, 2020 at 10 AM

Data in this report are provisional and subject to change.

| Case  | County  | Age | Gender | Travel related | Travel detail  | Contact with a confirmed case | Jurisdiction | Date case counted |
|-------|---------|-----|--------|----------------|--|-------------------------------|--------------|-------------------|
| 2,531 | Broward | 31  | Female | No             |  | Unknown                       | FL resident  | 04/04/20          |
| 2,532 | Broward | 42  | Male   | No             |  | Unknown                       | FL resident  | 04/04/20          |
| 2,533 | Broward | 23  | Male   | Yes            | FL; MI   | Yes                           | FL resident  | 04/04/20          |
| 2,534 | Broward | 23  | Female | No             |  | Unknown                       | FL resident  | 04/04/20          |
| 2,535 | Broward | 46  | Male   | Yes            | FL; OH; WI; WV   | Yes                           | FL resident  | 04/04/20          |
| 2,536 | Broward | 67  | Male   | No             |  | No                            | FL resident  | 04/04/20          |
| 2,537 | Broward | 54  | Male   | No             |  | Unknown                       | FL resident  | 04/04/20          |
| 2,538 | Broward | 47  | Male   | No             |  | Yes                           | FL resident  | 04/04/20          |
| 2,539 | Broward | 59  | Male   | Yes            | FRANCE   | Yes                           | FL resident  | 04/04/20          |
| 2,540 | Broward | 24  | Male   | Yes            | FL; NY   | Yes                           | FL resident  | 04/04/20          |
| 2,541 | Broward | 83  | Male   | No             |  | Unknown                       | FL resident  | 04/04/20          |
| 2,542 | Broward | 43  | Male   | No             |  | Yes                           | FL resident  | 04/04/20          |
| 2,543 | Broward | 70  | Male   | Yes            | MEXICO   | Yes                           | FL resident  | 04/04/20          |
| 2,544 | Broward | 49  | Female | Yes            | CO; FL   | No                            | FL resident  | 04/04/20          |
| 2,545 | Broward | 55  | Female | No             |  | Unknown                       | FL resident  | 04/04/20          |
| 2,546 | Broward | 38  | Female | No             |  | No                            | FL resident  | 04/04/20          |
| 2,547 | Broward | 45  | Female | No             |  | Unknown                       | FL resident  | 04/04/20          |
| 2,548 | Broward | 22  | Female | Yes            | NY   | Yes                           | FL resident  | 04/04/20          |
| 2,549 | Broward | 47  | Male   | Yes            | CT; FL   | Yes                           | FL resident  | 04/04/20          |
| 2,550 | Broward | 53  | Male   | No             |  | Yes                           | FL resident  | 04/04/20          |
| 2,551 | Broward | 65  | Female | No             |  | No                            | FL resident  | 04/04/20          |
| 2,552 | Broward | 51  | Female | No             |  | No                            | FL resident  | 04/04/20          |
| 2,553 | Broward | 52  | Male   | No             |  | Yes                           | FL resident  | 04/04/20          |
| 2,554 | Broward | 34  | Female | Yes            | FL; IL; NV; NY   | Yes                           | FL resident  | 04/04/20          |
| 2,555 | Broward | 63  | Female | Yes            | FL; WA   | No                            | FL resident  | 04/04/20          |
| 2,556 | Broward | 64  | Male   | Yes            | CO; FL; TX   | Yes                           | FL resident  | 04/04/20          |
| 2,557 | Broward | 27  | Male   | No             |  | Yes                           | FL resident  | 04/04/20          |
| 2,558 | Broward | 59  | Male   | No             |  | No                            | FL resident  | 04/04/20          |
| 2,559 | Broward | 65  | Male   | Yes            | CA; NJ; NY   | No                            | FL resident  | 04/04/20          |
| 2,560 | Broward | 37  | Female | No             |  | Yes                           | FL resident  | 04/04/20          |
| 2,561 | Broward | 42  | Male   | No             |  | No                            | FL resident  | 04/04/20          |
| 2,562 | Broward | 55  | Female | Yes            | FL; SC   | Yes                           | FL resident  | 04/04/20          |
| 2,563 | Broward | 34  | Female | No             |  | Yes                           | FL resident  | 04/04/20          |
| 2,564 | Broward | 35  | Male   | Yes            | ARUBA; CA; CT; CARIBBEAN; COSTA RICA; FL; IL; KY; LA; MD; PA; TN | Yes                           | FL resident  | 04/04/20          |
| 2,565 | Broward | 69  | Female | No             |  | Yes                           | FL resident  | 04/04/20          |
| 2,566 | Broward | 63  | Male   | No             |  | Yes                           | FL resident  | 04/04/20          |
| 2,567 | Broward | 53  | Male   | No             |  | Unknown                       | FL resident  | 04/04/20          |
| 2,568 | Broward | 34  | Female | Yes            | CT; DOMINICAN REPUBLIC; FL; NJ                                   | Yes                           | FL resident  | 04/04/20          |
| 2,569 | Broward | 29  | Male   | No             |  | Unknown                       | FL resident  | 04/04/20          |
| 2,570 | Broward | 41  | Female | No             |  | Yes                           | FL resident  | 04/04/20          |
| 2,571 | Broward | 54  | Male   | No             |  | Yes                           | FL resident  | 04/04/20          |
| 2,572 | Broward | 50  | Female | Yes            | FL; GA   | Yes                           | FL resident  | 04/04/20          |
| 2,573 | Broward | 37  | Female | No             |  | Yes                           | FL resident  | 04/04/20          |
| 2,574 | Broward | 51  | Male   | No             |  | Yes                           | FL resident  | 04/04/20          |
| 2,575 | Broward | 44  | Male   | No             |  | Yes                           | FL resident  | 04/04/20          |
| 2,576 | Broward | 23  | Female | No             |  | Yes                           | FL resident  | 04/04/20          |
| 2,577 | Broward | 26  | Male   | Yes            | NY   | Yes                           | FL resident  | 04/04/20          |
| 2,578 | Broward | 30  | Female | Yes            | CO   | Yes                           | FL resident  | 04/04/20          |
| 2,579 | Broward | 65  | Female | No             |  | No                            | FL resident  | 04/04/20          |
| 2,580 | Broward | 56  | Female | No             |  | Yes                           | FL resident  | 04/04/20          |
| 2,581 | Broward | 43  | Female | Yes            | MI   | No                            | FL resident  | 04/04/20          |
| 2,582 | Broward | 55  | Female | No             |  | Unknown                       | FL resident  | 04/04/20          |
| 2,583 | Broward | 53  | Male   | No             |  | Yes                           | FL resident  | 04/04/20          |
| 2,584 | Broward | 56  | Female | No             |  | Unknown                       | FL resident  | 04/04/20          |
| 2,585 | Broward | 33  | Female | No             |  | No                            | FL resident  | 04/04/20          |
| 2,586 | Broward | 33  | Male   | No             |  | Unknown                       | FL resident  | 04/04/20          |
| 2,587 | Broward | 52  | Male   | Yes            | NY   | Yes                           | FL resident  | 04/04/20          |
| 2,588 | Broward | 50  | Female | No             |  | Unknown                       | FL resident  | 04/04/20          |
| 2,589 | Broward | 65  | Female | No             |  | Yes                           | FL resident  | 04/04/20          |

# Coronavirus: line list of cases

Data verified as of May 24, 2020 at 10 AM

Data in this report are provisional and subject to change.

| Case  | County  | Age | Gender | Travel related | Travel detail      | Contact with a confirmed case | Jurisdiction | Date case counted |
|-------|---------|-----|--------|----------------|--------------------|-------------------------------|--------------|-------------------|
| 2,590 | Broward | 58  | Male   | Yes            | NC; TX             | Yes                           | FL resident  | 04/04/20          |
| 2,591 | Broward | 45  | Female | No             |                    | Yes                           | FL resident  | 04/04/20          |
| 2,592 | Broward | 34  | Female | No             |                    | No                            | FL resident  | 04/04/20          |
| 2,593 | Broward | 34  | Male   | No             |                    | No                            | FL resident  | 04/04/20          |
| 2,594 | Broward | 57  | Female | No             |                    | Yes                           | FL resident  | 04/04/20          |
| 2,595 | Broward | 63  | Female | No             |                    | Yes                           | FL resident  | 04/04/20          |
| 2,596 | Broward | 61  | Female | No             |                    | Yes                           | FL resident  | 04/04/20          |
| 2,597 | Broward | 62  | Female | No             |                    | No                            | FL resident  | 04/04/20          |
| 2,598 | Broward | 54  | Female | No             |                    | Yes                           | FL resident  | 04/04/20          |
| 2,599 | Broward | 48  | Female | No             |                    | Yes                           | FL resident  | 04/04/20          |
| 2,600 | Broward | 37  | Female | No             |                    | Yes                           | FL resident  | 04/04/20          |
| 2,601 | Broward | 27  | Male   | No             |                    | Yes                           | FL resident  | 04/04/20          |
| 2,602 | Broward | 24  | Male   | Yes            | DOMINICAN REPUBLIC | Yes                           | FL resident  | 04/04/20          |
| 2,603 | Broward | 33  | Male   | No             |                    | Unknown                       | FL resident  | 04/04/20          |
| 2,604 | Broward | 47  | Female | No             |                    | Yes                           | FL resident  | 04/04/20          |
| 2,605 | Broward | 30  | Female | No             |                    | No                            | FL resident  | 04/04/20          |
| 2,606 | Broward | 64  | Female | No             |                    | No                            | FL resident  | 04/04/20          |
| 2,607 | Broward | 34  | Male   | No             |                    | Yes                           | FL resident  | 04/04/20          |
| 2,608 | Broward | 25  | Female | No             |                    | No                            | FL resident  | 04/04/20          |
| 2,609 | Broward | 57  | Male   | No             |                    | Yes                           | FL resident  | 04/04/20          |
| 2,610 | Broward | 38  | Female | Yes            | TX                 | Unknown                       | FL resident  | 04/04/20          |
| 2,611 | Broward | 35  | Male   | No             |                    | Yes                           | FL resident  | 04/04/20          |
| 2,612 | Broward | 48  | Female | No             |                    | No                            | FL resident  | 04/04/20          |
| 2,613 | Broward | 50  | Male   | No             |                    | No                            | FL resident  | 04/04/20          |
| 2,614 | Broward | 45  | Female | No             |                    | Yes                           | FL resident  | 04/04/20          |
| 2,615 | Broward | 49  | Male   | No             |                    | Unknown                       | FL resident  | 04/04/20          |
| 2,616 | Broward | 34  | Female | No             |                    | No                            | FL resident  | 04/04/20          |
| 2,617 | Broward | 54  | Male   | No             |                    | Yes                           | FL resident  | 04/04/20          |
| 2,618 | Broward | 41  | Male   | No             |                    | Unknown                       | FL resident  | 04/04/20          |
| 2,619 | Broward | 40  | Male   | No             |                    | Unknown                       | FL resident  | 04/04/20          |
| 2,620 | Broward | 77  | Female | No             |                    | No                            | FL resident  | 04/04/20          |
| 2,621 | Broward | 39  | Male   | No             |                    | No                            | FL resident  | 04/04/20          |
| 2,622 | Broward | 27  | Female | No             |                    | No                            | FL resident  | 04/04/20          |
| 2,623 | Broward | 66  | Male   | No             |                    | Unknown                       | FL resident  | 04/04/20          |
| 2,624 | Broward | 53  | Female | No             |                    | Yes                           | FL resident  | 04/04/20          |
| 2,625 | Broward | 28  | Male   | No             |                    | Yes                           | FL resident  | 04/04/20          |
| 2,626 | Broward | 53  | Male   | No             |                    | Unknown                       | FL resident  | 04/04/20          |
| 2,627 | Broward | 20  | Female | No             |                    | No                            | FL resident  | 04/04/20          |
| 2,628 | Broward | 57  | Male   | No             |                    | No                            | FL resident  | 04/04/20          |
| 2,629 | Broward | 90  | Male   | No             |                    | No                            | FL resident  | 04/04/20          |
| 2,630 | Broward | 88  | Male   | No             |                    | Unknown                       | FL resident  | 04/04/20          |
| 2,631 | Broward | 83  | Male   | No             |                    | Unknown                       | FL resident  | 04/04/20          |
| 2,632 | Broward | 77  | Male   | No             |                    | No                            | FL resident  | 04/04/20          |
| 2,633 | Broward | 70  | Female | No             |                    | Unknown                       | FL resident  | 04/04/20          |
| 2,634 | Broward | 69  | Male   | No             |                    | Unknown                       | FL resident  | 04/04/20          |
| 2,635 | Broward | 66  | Female | No             |                    | No                            | FL resident  | 04/04/20          |
| 2,636 | Broward | 33  | Female | No             |                    | Unknown                       | FL resident  | 04/04/20          |
| 2,637 | Broward | 49  | Male   | No             |                    | No                            | FL resident  | 04/04/20          |
| 2,638 | Broward | 29  | Male   | No             |                    | Unknown                       | FL resident  | 04/04/20          |
| 2,639 | Broward | 65  | Male   | No             |                    | Unknown                       | FL resident  | 04/04/20          |
| 2,640 | Broward | 23  | Male   | No             |                    | Yes                           | FL resident  | 04/04/20          |
| 2,641 | Broward | 62  | Female | No             |                    | Unknown                       | FL resident  | 04/04/20          |
| 2,642 | Broward | 66  | Male   | No             |                    | Unknown                       | FL resident  | 04/04/20          |
| 2,643 | Broward | 28  | Male   | No             |                    | Unknown                       | FL resident  | 04/04/20          |
| 2,644 | Broward | 62  | Female | Yes            | SPAIN              | No                            | FL resident  | 04/04/20          |
| 2,645 | Broward | 67  | Male   | No             |                    | No                            | FL resident  | 04/04/20          |
| 2,646 | Broward | 81  | Male   | No             |                    | No                            | FL resident  | 04/04/20          |
| 2,647 | Broward | 36  | Male   | No             |                    | No                            | FL resident  | 04/04/20          |
| 2,648 | Broward | 70  | Female | No             |                    | Yes                           | FL resident  | 04/04/20          |
| 2,649 | Broward | 9   | Male   | No             |                    | Yes                           | FL resident  | 04/04/20          |
| 2,650 | Broward | 63  | Female | No             |                    | Yes                           | FL resident  | 04/04/20          |
| 2,651 | Broward | 58  | Female | No             |                    | Yes                           | FL resident  | 04/04/20          |

# Coronavirus: line list of cases

Data verified as of May 24, 2020 at 10 AM

Data in this report are provisional and subject to change.

| Case  | County  | Age | Gender | Travel related | Travel detail   | Contact with a confirmed case | Jurisdiction | Date case counted |
|-------|---------|-----|--------|----------------|-----------------|-------------------------------|--------------|-------------------|
| 2,652 | Broward | 76  | Male   | No             |                 | Unknown                       | FL resident  | 04/04/20          |
| 2,653 | Broward | 71  | Male   | No             |                 | No                            | FL resident  | 04/04/20          |
| 2,654 | Broward | 88  | Male   | No             |                 | Unknown                       | FL resident  | 04/04/20          |
| 2,655 | Broward | 38  | Male   | No             |                 | Unknown                       | FL resident  | 04/04/20          |
| 2,656 | Broward | 75  | Male   | No             |                 | No                            | FL resident  | 04/04/20          |
| 2,657 | Broward | 63  | Male   | No             |                 | Yes                           | FL resident  | 04/04/20          |
| 2,658 | Broward | 27  | Male   | Yes            | FL; PUERTO RICO | No                            | FL resident  | 04/04/20          |
| 2,659 | Broward | 34  | Female | No             |                 | Yes                           | FL resident  | 04/04/20          |
| 2,660 | Broward | 58  | Male   | No             |                 | Yes                           | FL resident  | 04/05/20          |
| 2,661 | Broward | 53  | Female | No             |                 | Yes                           | FL resident  | 04/05/20          |
| 2,662 | Broward | 37  | Female | No             |                 | Yes                           | FL resident  | 04/05/20          |
| 2,663 | Broward | 50  | Male   | No             |                 | No                            | FL resident  | 04/05/20          |
| 2,664 | Broward | 53  | Male   | No             |                 | No                            | FL resident  | 04/05/20          |
| 2,665 | Broward | 51  | Male   | No             |                 | Yes                           | FL resident  | 04/05/20          |
| 2,666 | Broward | 75  | Female | No             |                 | Yes                           | FL resident  | 04/05/20          |
| 2,667 | Broward | 57  | Male   | No             |                 | Yes                           | FL resident  | 04/05/20          |
| 2,668 | Broward | 63  | Female | No             |                 | Yes                           | FL resident  | 04/05/20          |
| 2,669 | Broward | 28  | Male   | No             |                 | No                            | FL resident  | 04/05/20          |
| 2,670 | Broward | 40  | Female | No             |                 | Yes                           | FL resident  | 04/05/20          |
| 2,671 | Broward | 57  | Female | No             |                 | Yes                           | FL resident  | 04/05/20          |
| 2,672 | Broward | 37  | Male   | No             |                 | No                            | FL resident  | 04/05/20          |
| 2,673 | Broward | 70  | Male   | No             |                 | No                            | FL resident  | 04/05/20          |
| 2,674 | Broward | 47  | Female | No             |                 | Yes                           | FL resident  | 04/05/20          |
| 2,675 | Broward | 31  | Female | No             |                 | Unknown                       | FL resident  | 04/05/20          |
| 2,676 | Broward | 66  | Female | Yes            | FL; NY          | Yes                           | FL resident  | 04/05/20          |
| 2,677 | Broward | 75  | Male   | No             |                 | Yes                           | FL resident  | 04/05/20          |
| 2,678 | Broward | 47  | Male   | No             |                 | Yes                           | FL resident  | 04/05/20          |
| 2,679 | Broward | 50  | Female | No             |                 | Yes                           | FL resident  | 04/05/20          |
| 2,680 | Broward | 50  | Male   | No             |                 | Yes                           | FL resident  | 04/05/20          |
| 2,681 | Broward | 38  | Female | No             |                 | No                            | FL resident  | 04/05/20          |
| 2,682 | Broward | 28  | Female | No             |                 | Yes                           | FL resident  | 04/05/20          |
| 2,683 | Broward | 72  | Female | No             |                 | Unknown                       | FL resident  | 04/05/20          |
| 2,684 | Broward | 65  | Female | No             |                 | Yes                           | FL resident  | 04/05/20          |
| 2,685 | Broward | 39  | Male   | No             |                 | Yes                           | FL resident  | 04/05/20          |
| 2,686 | Broward | 58  | Male   | No             |                 | No                            | FL resident  | 04/05/20          |
| 2,687 | Broward | 39  | Male   | No             |                 | No                            | FL resident  | 04/05/20          |
| 2,688 | Broward | 30  | Female | No             |                 | No                            | FL resident  | 04/05/20          |
| 2,689 | Broward | 22  | Male   | No             |                 | Yes                           | FL resident  | 04/05/20          |
| 2,690 | Broward | 32  | Female | No             |                 | Unknown                       | FL resident  | 04/05/20          |
| 2,691 | Broward | 29  | Female | No             |                 | Yes                           | FL resident  | 04/05/20          |
| 2,692 | Broward | 59  | Male   | Yes            | NY              | Unknown                       | FL resident  | 04/05/20          |
| 2,693 | Broward | 24  | Female | No             |                 | Unknown                       | FL resident  | 04/05/20          |
| 2,694 | Broward | 73  | Male   | No             |                 | Yes                           | FL resident  | 04/05/20          |
| 2,695 | Broward | 34  | Male   | No             |                 | No                            | FL resident  | 04/05/20          |
| 2,696 | Broward | 67  | Male   | No             |                 | No                            | FL resident  | 04/05/20          |
| 2,697 | Broward | 33  | Male   | No             |                 | Yes                           | FL resident  | 04/05/20          |
| 2,698 | Broward | 60  | Male   | Yes            | NY              | Unknown                       | FL resident  | 04/05/20          |
| 2,699 | Broward | 62  | Male   | Yes            | FL; NV; NY      | Yes                           | FL resident  | 04/05/20          |
| 2,700 | Broward | 43  | Male   | No             |                 | Yes                           | FL resident  | 04/05/20          |
| 2,701 | Broward | 13  | Female | No             |                 | Unknown                       | FL resident  | 04/05/20          |
| 2,702 | Broward | 51  | Female | No             |                 | Yes                           | FL resident  | 04/05/20          |
| 2,703 | Broward | 46  | Female | No             |                 | No                            | FL resident  | 04/05/20          |
| 2,704 | Broward | 49  | Male   | No             |                 | Yes                           | FL resident  | 04/05/20          |
| 2,705 | Broward | 24  | Female | No             |                 | No                            | FL resident  | 04/05/20          |
| 2,706 | Broward | 56  | Female | No             |                 | No                            | FL resident  | 04/05/20          |
| 2,707 | Broward | 23  | Female | Yes            | FL; SC          | Yes                           | FL resident  | 04/05/20          |
| 2,708 | Broward | 52  | Male   | No             |                 | Yes                           | FL resident  | 04/05/20          |
| 2,709 | Broward | 27  | Male   | No             |                 | Yes                           | FL resident  | 04/05/20          |
| 2,710 | Broward | 55  | Female | No             |                 | Yes                           | FL resident  | 04/05/20          |
| 2,711 | Broward | 52  | Male   | No             |                 | Unknown                       | FL resident  | 04/05/20          |
| 2,712 | Broward | 62  | Male   | No             |                 | Yes                           | FL resident  | 04/05/20          |
| 2,713 | Broward | 48  | Female | No             |                 | Unknown                       | FL resident  | 04/05/20          |

# Coronavirus: line list of cases

Data verified as of May 24, 2020 at 10 AM

Data in this report are provisional and subject to change.

| Case  | County  | Age | Gender | Travel related | Travel detail                     | Contact with a confirmed case | Jurisdiction | Date case counted |
|-------|---------|-----|--------|----------------|-----------------------------------|-------------------------------|--------------|-------------------|
| 2,714 | Broward | 54  | Male   | No             |                                   | Yes                           | FL resident  | 04/05/20          |
| 2,715 | Broward | 59  | Female | Yes            | BRAZIL; CA; SPAIN; UNITED KINGDOM | Unknown                       | FL resident  | 04/05/20          |
| 2,716 | Broward | 54  | Male   | Yes            | DOMINICAN REPUBLIC; THAILAND      | Unknown                       | FL resident  | 04/05/20          |
| 2,717 | Broward | 25  | Female | No             |                                   | No                            | FL resident  | 04/05/20          |
| 2,718 | Broward | 33  | Male   | No             |                                   | Yes                           | FL resident  | 04/05/20          |
| 2,719 | Broward | 43  | Female | Yes            | FL; JAMAICA                       | Unknown                       | FL resident  | 04/05/20          |
| 2,720 | Broward | 33  | Male   | No             |                                   | Unknown                       | FL resident  | 04/05/20          |
| 2,721 | Broward | 50  | Male   | No             |                                   | Yes                           | FL resident  | 04/05/20          |
| 2,722 | Broward | 56  | Male   | No             |                                   | Yes                           | FL resident  | 04/05/20          |
| 2,723 | Broward | 51  | Female | No             |                                   | Yes                           | FL resident  | 04/05/20          |
| 2,724 | Broward | 70  | Female | No             |                                   | No                            | FL resident  | 04/05/20          |
| 2,725 | Broward | 47  | Female | No             |                                   | Yes                           | FL resident  | 04/05/20          |
| 2,726 | Broward | 64  | Female | No             |                                   | Yes                           | FL resident  | 04/05/20          |
| 2,727 | Broward | 37  | Female | No             |                                   | Yes                           | FL resident  | 04/05/20          |
| 2,728 | Broward | 88  | Male   | No             |                                   | Unknown                       | FL resident  | 04/05/20          |
| 2,729 | Broward | 58  | Female | No             |                                   | No                            | FL resident  | 04/05/20          |
| 2,730 | Broward | 88  | Female | No             |                                   | Unknown                       | FL resident  | 04/05/20          |
| 2,731 | Broward | 74  | Male   | No             |                                   | Unknown                       | FL resident  | 04/05/20          |
| 2,732 | Broward | 57  | Female | No             |                                   | Yes                           | FL resident  | 04/05/20          |
| 2,733 | Broward | 84  | Female | No             |                                   | Unknown                       | FL resident  | 04/05/20          |
| 2,734 | Broward | 52  | Male   | No             |                                   | No                            | FL resident  | 04/05/20          |
| 2,735 | Broward | 59  | Male   | No             |                                   | Unknown                       | FL resident  | 04/05/20          |
| 2,736 | Broward | 57  | Male   | No             |                                   | No                            | FL resident  | 04/05/20          |
| 2,737 | Broward | 24  | Male   | No             |                                   | No                            | FL resident  | 04/05/20          |
| 2,738 | Broward | 40  | Male   | No             |                                   | Yes                           | FL resident  | 04/05/20          |
| 2,739 | Broward | 97  | Female | No             |                                   | Unknown                       | FL resident  | 04/05/20          |
| 2,740 | Broward | 93  | Female | No             |                                   | Yes                           | FL resident  | 04/05/20          |
| 2,741 | Broward | 80  | Male   | No             |                                   | Unknown                       | FL resident  | 04/05/20          |
| 2,742 | Broward | 62  | Male   | No             |                                   | Yes                           | FL resident  | 04/05/20          |
| 2,743 | Broward | 74  | Male   | No             |                                   | Yes                           | FL resident  | 04/05/20          |
| 2,744 | Broward | 59  | Female | No             |                                   | Yes                           | FL resident  | 04/05/20          |
| 2,745 | Broward | 67  | Female | No             |                                   | Unknown                       | FL resident  | 04/05/20          |
| 2,746 | Broward | 68  | Male   | No             |                                   | No                            | FL resident  | 04/05/20          |
| 2,747 | Broward | 26  | Female | No             |                                   | Yes                           | FL resident  | 04/05/20          |
| 2,748 | Broward | 26  | Male   | No             |                                   | Unknown                       | FL resident  | 04/05/20          |
| 2,749 | Broward | 52  | Female | No             |                                   | Yes                           | FL resident  | 04/05/20          |
| 2,750 | Broward | 67  | Male   | No             |                                   | No                            | FL resident  | 04/05/20          |
| 2,751 | Broward | 79  | Female | No             |                                   | Yes                           | FL resident  | 04/05/20          |
| 2,752 | Broward | 38  | Female | No             |                                   | No                            | FL resident  | 04/05/20          |
| 2,753 | Broward | 53  | Male   | No             |                                   | Unknown                       | FL resident  | 04/05/20          |
| 2,754 | Broward | 31  | Male   | No             |                                   | Yes                           | FL resident  | 04/05/20          |
| 2,755 | Broward | 52  | Male   | No             |                                   | Unknown                       | FL resident  | 04/05/20          |
| 2,756 | Broward | 68  | Female | No             |                                   | Unknown                       | FL resident  | 04/05/20          |
| 2,757 | Broward | 30  | Female | No             |                                   | Yes                           | FL resident  | 04/05/20          |
| 2,758 | Broward | 48  | Male   | Yes            | COLOMBIA; FL                      | Yes                           | FL resident  | 04/05/20          |
| 2,759 | Broward | 63  | Female | No             |                                   | No                            | FL resident  | 04/05/20          |
| 2,760 | Broward | 58  | Female | No             |                                   | Yes                           | FL resident  | 04/05/20          |
| 2,761 | Broward | 66  | Female | No             |                                   | Unknown                       | FL resident  | 04/05/20          |
| 2,762 | Broward | 50  | Female | No             |                                   | Yes                           | FL resident  | 04/06/20          |
| 2,763 | Broward | 81  | Female | No             |                                   | Yes                           | FL resident  | 04/06/20          |
| 2,764 | Broward | 21  | Male   | No             |                                   | Yes                           | FL resident  | 04/06/20          |
| 2,765 | Broward | 23  | Female | No             |                                   | Yes                           | FL resident  | 04/06/20          |
| 2,766 | Broward | 30  | Female | No             |                                   | Yes                           | FL resident  | 04/06/20          |
| 2,767 | Broward | 50  | Female | No             |                                   | Yes                           | FL resident  | 04/06/20          |
| 2,768 | Broward | 45  | Female | No             |                                   | Yes                           | FL resident  | 04/06/20          |
| 2,769 | Broward | 56  | Male   | No             |                                   | Unknown                       | FL resident  | 04/06/20          |
| 2,770 | Broward | 47  | Female | No             |                                   | Unknown                       | FL resident  | 04/06/20          |
| 2,771 | Broward | 28  | Female | No             |                                   | Yes                           | FL resident  | 04/06/20          |
| 2,772 | Broward | 44  | Female | No             |                                   | Unknown                       | FL resident  | 04/06/20          |
| 2,773 | Broward | 67  | Female | No             |                                   | Unknown                       | FL resident  | 04/06/20          |

# Coronavirus: line list of cases

Data verified as of May 24, 2020 at 10 AM

Data in this report are provisional and subject to change.

| Case  | County  | Age | Gender | Travel related | Travel detail | Contact with a confirmed case | Jurisdiction | Date case counted |
|-------|---------|-----|--------|----------------|---------------|-------------------------------|--------------|-------------------|
| 2,774 | Broward | 56  | Male   | No             |               | Yes                           | FL resident  | 04/06/20          |
| 2,775 | Broward | 54  | Female | No             |               | Yes                           | FL resident  | 04/06/20          |
| 2,776 | Broward | 35  | Male   | No             |               | Yes                           | FL resident  | 04/06/20          |
| 2,777 | Broward | 81  | Male   | No             |               | Yes                           | FL resident  | 04/06/20          |
| 2,778 | Broward | 79  | Female | No             |               | Yes                           | FL resident  | 04/06/20          |
| 2,779 | Broward | 34  | Male   | No             |               | Unknown                       | FL resident  | 04/06/20          |
| 2,780 | Broward | 58  | Male   | No             |               | Unknown                       | FL resident  | 04/06/20          |
| 2,781 | Broward | 54  | Male   | No             |               | Yes                           | FL resident  | 04/06/20          |
| 2,782 | Broward | 68  | Male   | No             |               | Yes                           | FL resident  | 04/06/20          |
| 2,783 | Broward | 98  | Male   | No             |               | Unknown                       | FL resident  | 04/06/20          |
| 2,784 | Broward | 21  | Male   | No             |               | No                            | FL resident  | 04/06/20          |
| 2,785 | Broward | 49  | Female | No             |               | No                            | FL resident  | 04/06/20          |
| 2,786 | Broward | 60  | Male   | No             |               | Yes                           | FL resident  | 04/06/20          |
| 2,787 | Broward | 68  | Male   | Yes            | CUBA          | Yes                           | FL resident  | 04/06/20          |
| 2,788 | Broward | 58  | Male   | No             |               | No                            | FL resident  | 04/06/20          |
| 2,789 | Broward | 30  | Male   | No             |               | Unknown                       | FL resident  | 04/06/20          |
| 2,790 | Broward | 68  | Male   | No             |               | Yes                           | FL resident  | 04/06/20          |
| 2,791 | Broward | 29  | Male   | No             |               | Yes                           | FL resident  | 04/06/20          |
| 2,792 | Broward | 66  | Male   | No             |               | No                            | FL resident  | 04/06/20          |
| 2,793 | Broward | 28  | Female | No             |               | Yes                           | FL resident  | 04/06/20          |
| 2,794 | Broward | 20  | Male   | No             |               | Yes                           | FL resident  | 04/06/20          |
| 2,795 | Broward | 39  | Male   | No             |               | Yes                           | FL resident  | 04/06/20          |
| 2,796 | Broward | 65  | Male   | No             |               | No                            | FL resident  | 04/06/20          |
| 2,797 | Broward | 25  | Female | No             |               | No                            | FL resident  | 04/06/20          |
| 2,798 | Broward | 50  | Male   | No             |               | Unknown                       | FL resident  | 04/06/20          |
| 2,799 | Broward | 23  | Male   | No             |               | Yes                           | FL resident  | 04/06/20          |
| 2,800 | Broward | 38  | Female | No             |               | No                            | FL resident  | 04/06/20          |
| 2,801 | Broward | 61  | Female | No             |               | Unknown                       | FL resident  | 04/06/20          |
| 2,802 | Broward | 44  | Male   | No             |               | No                            | FL resident  | 04/06/20          |
| 2,803 | Broward | 44  | Male   | No             |               | Yes                           | FL resident  | 04/06/20          |
| 2,804 | Broward | 29  | Male   | No             |               | Unknown                       | FL resident  | 04/06/20          |
| 2,805 | Broward | 48  | Male   | No             |               | Unknown                       | FL resident  | 04/06/20          |
| 2,806 | Broward | 43  | Female | Yes            | PUERTO RICO   | Unknown                       | FL resident  | 04/06/20          |
| 2,807 | Broward | 68  | Male   | Yes            | INDIA; NY     | Unknown                       | FL resident  | 04/06/20          |
| 2,808 | Broward | 37  | Male   | No             |               | Unknown                       | FL resident  | 04/06/20          |
| 2,809 | Broward | 60  | Male   | No             |               | Yes                           | FL resident  | 04/06/20          |
| 2,810 | Broward | 31  | Male   | No             |               | Yes                           | FL resident  | 04/06/20          |
| 2,811 | Broward | 37  | Female | No             |               | Yes                           | FL resident  | 04/06/20          |
| 2,812 | Broward | 36  | Male   | No             |               | Yes                           | FL resident  | 04/06/20          |
| 2,813 | Broward | 28  | Male   | No             |               | Unknown                       | FL resident  | 04/06/20          |
| 2,814 | Broward | 53  | Female | No             |               | No                            | FL resident  | 04/06/20          |
| 2,815 | Broward | 19  | Female | Yes            | NY            | Yes                           | FL resident  | 04/06/20          |
| 2,816 | Broward | 42  | Female | No             |               | Yes                           | FL resident  | 04/06/20          |
| 2,817 | Broward | 60  | Female | No             |               | Yes                           | FL resident  | 04/06/20          |
| 2,818 | Broward | 23  | Female | No             |               | No                            | FL resident  | 04/06/20          |
| 2,819 | Broward | 36  | Male   | No             |               | Yes                           | FL resident  | 04/06/20          |
| 2,820 | Broward | 74  | Female | No             |               | No                            | FL resident  | 04/06/20          |
| 2,821 | Broward | 79  | Female | No             |               | Yes                           | FL resident  | 04/06/20          |
| 2,822 | Broward | 44  | Female | Yes            | NY            | No                            | FL resident  | 04/06/20          |
| 2,823 | Broward | 19  | Female | No             |               | No                            | FL resident  | 04/06/20          |
| 2,824 | Broward | 34  | Male   | No             |               | Unknown                       | FL resident  | 04/06/20          |
| 2,825 | Broward | 35  | Female | No             |               | Yes                           | FL resident  | 04/06/20          |
| 2,826 | Broward | 40  | Female | No             |               | Unknown                       | FL resident  | 04/06/20          |
| 2,827 | Broward | 37  | Male   | No             |               | Yes                           | FL resident  | 04/06/20          |
| 2,828 | Broward | 44  | Male   | No             |               | Unknown                       | FL resident  | 04/06/20          |
| 2,829 | Broward | 38  | Female | No             |               | Unknown                       | FL resident  | 04/06/20          |
| 2,830 | Broward | 50  | Male   | No             |               | Yes                           | FL resident  | 04/06/20          |
| 2,831 | Broward | 36  | Male   | Yes            | COLOMBIA; FL  | Yes                           | FL resident  | 04/06/20          |
| 2,832 | Broward | 32  | Male   | No             |               | Yes                           | FL resident  | 04/06/20          |
| 2,833 | Broward | 61  | Male   | No             |               | No                            | FL resident  | 04/06/20          |
| 2,834 | Broward | 71  | Male   | Yes            | CARIBBEAN; FL | Yes                           | FL resident  | 04/06/20          |
| 2,835 | Broward | 23  | Male   | No             |               | No                            | FL resident  | 04/06/20          |

# Coronavirus: line list of cases

Data verified as of May 24, 2020 at 10 AM

Data in this report are provisional and subject to change.

| Case  | County  | Age | Gender | Travel related | Travel detail | Contact with a confirmed case | Jurisdiction | Date case counted |
|-------|---------|-----|--------|----------------|---------------|-------------------------------|--------------|-------------------|
| 2,836 | Broward | 68  | Female | No             |               | Yes                           | FL resident  | 04/06/20          |
| 2,837 | Broward | 52  | Male   | Yes            | SPAIN         | Yes                           | FL resident  | 04/06/20          |
| 2,838 | Broward | 54  | Male   | No             |               | Unknown                       | FL resident  | 04/06/20          |
| 2,839 | Broward | 42  | Male   | No             |               | No                            | FL resident  | 04/06/20          |
| 2,840 | Broward | 58  | Male   | No             |               | Yes                           | FL resident  | 04/06/20          |
| 2,841 | Broward | 25  | Female | Yes            | NY            | No                            | FL resident  | 04/06/20          |
| 2,842 | Broward | 45  | Male   | No             |               | Unknown                       | FL resident  | 04/06/20          |
| 2,843 | Broward | 51  | Female | No             |               | No                            | FL resident  | 04/06/20          |
| 2,844 | Broward | 55  | Male   | No             |               | Unknown                       | FL resident  | 04/06/20          |
| 2,845 | Broward | 74  | Female | No             |               | Yes                           | FL resident  | 04/06/20          |
| 2,846 | Broward | 79  | Male   | No             |               | Unknown                       | FL resident  | 04/06/20          |
| 2,847 | Broward | 33  | Male   | No             |               | Yes                           | FL resident  | 04/06/20          |
| 2,848 | Broward | 24  | Female | No             |               | Yes                           | FL resident  | 04/06/20          |
| 2,849 | Broward | 50  | Female | No             |               | Yes                           | FL resident  | 04/06/20          |
| 2,850 | Broward | 28  | Female | No             |               | Yes                           | FL resident  | 04/06/20          |
| 2,851 | Broward | 38  | Male   | No             |               | No                            | FL resident  | 04/06/20          |
| 2,852 | Broward | 60  | Female | No             |               | Yes                           | FL resident  | 04/06/20          |
| 2,853 | Broward | 51  | Female | No             |               | Unknown                       | FL resident  | 04/06/20          |
| 2,854 | Broward | 46  | Female | No             |               | No                            | FL resident  | 04/06/20          |
| 2,855 | Broward | 51  | Female | No             |               | Yes                           | FL resident  | 04/06/20          |
| 2,856 | Broward | 62  | Male   | No             |               | Yes                           | FL resident  | 04/06/20          |
| 2,857 | Broward | 27  | Male   | Yes            | BAHAMAS; FL   | Unknown                       | FL resident  | 04/06/20          |
| 2,858 | Broward | 55  | Female | No             |               | Yes                           | FL resident  | 04/06/20          |
| 2,859 | Broward | 56  | Male   | Yes            | NY            | Yes                           | FL resident  | 04/06/20          |
| 2,860 | Broward | 52  | Female | No             |               | Yes                           | FL resident  | 04/06/20          |
| 2,861 | Broward | 59  | Female | No             |               | Yes                           | FL resident  | 04/06/20          |
| 2,862 | Broward | 47  | Male   | Yes            | FL; LA        | Yes                           | FL resident  | 04/06/20          |
| 2,863 | Broward | 44  | Female | No             |               | Unknown                       | FL resident  | 04/06/20          |
| 2,864 | Broward | 22  | Male   | No             |               | Yes                           | FL resident  | 04/06/20          |
| 2,865 | Broward | 38  | Female | No             |               | Yes                           | FL resident  | 04/06/20          |
| 2,866 | Broward | 34  | Female | No             |               | Unknown                       | FL resident  | 04/06/20          |
| 2,867 | Broward | 90  | Male   | No             |               | Unknown                       | FL resident  | 04/06/20          |
| 2,868 | Broward | 59  | Male   | No             |               | Yes                           | FL resident  | 04/06/20          |
| 2,869 | Broward | 37  | Male   | No             |               | Unknown                       | FL resident  | 04/06/20          |
| 2,870 | Broward | 59  | Male   | Yes            | FL; GA        | No                            | FL resident  | 04/06/20          |
| 2,871 | Broward | 64  | Male   | No             |               | Yes                           | FL resident  | 04/06/20          |
| 2,872 | Broward | 27  | Female | No             |               | Yes                           | FL resident  | 04/06/20          |
| 2,873 | Broward | 67  | Female | No             |               | Yes                           | FL resident  | 04/06/20          |
| 2,874 | Broward | 57  | Female | No             |               | No                            | FL resident  | 04/06/20          |
| 2,875 | Broward | 72  | Female | No             |               | Unknown                       | FL resident  | 04/06/20          |
| 2,876 | Broward | 46  | Male   | No             |               | No                            | FL resident  | 04/06/20          |
| 2,877 | Broward | 67  | Male   | No             |               | Yes                           | FL resident  | 04/06/20          |
| 2,878 | Broward | 53  | Female | No             |               | Yes                           | FL resident  | 04/06/20          |
| 2,879 | Broward | 62  | Male   | Yes            | FL; TX        | No                            | FL resident  | 04/06/20          |
| 2,880 | Broward | 45  | Male   | No             |               | Yes                           | FL resident  | 04/06/20          |
| 2,881 | Broward | 60  | Male   | No             |               | No                            | FL resident  | 04/06/20          |
| 2,882 | Broward | 31  | Male   | No             |               | Unknown                       | FL resident  | 04/06/20          |
| 2,883 | Broward | 41  | Female | No             |               | Yes                           | FL resident  | 04/06/20          |
| 2,884 | Broward | 14  | Male   | No             |               | Yes                           | FL resident  | 04/06/20          |
| 2,885 | Broward | 65  | Male   | No             |               | Yes                           | FL resident  | 04/06/20          |
| 2,886 | Broward | 31  | Male   | No             |               | Yes                           | FL resident  | 04/06/20          |
| 2,887 | Broward | 45  | Female | No             |               | Yes                           | FL resident  | 04/06/20          |
| 2,888 | Broward | 59  | Male   | Yes            | FL; NJ        | No                            | FL resident  | 04/06/20          |
| 2,889 | Broward | 45  | Female | Yes            | FL; GA        | No                            | FL resident  | 04/06/20          |
| 2,890 | Broward | 60  | Female | No             |               | Yes                           | FL resident  | 04/06/20          |
| 2,891 | Broward | 31  | Female | No             |               | No                            | FL resident  | 04/06/20          |
| 2,892 | Broward | 33  | Female | No             |               | Yes                           | FL resident  | 04/06/20          |
| 2,893 | Broward | 70  | Male   | Yes            | FL; PANAMA    | No                            | FL resident  | 04/06/20          |
| 2,894 | Broward | 40  | Female | No             |               | Yes                           | FL resident  | 04/06/20          |
| 2,895 | Broward | 25  | Male   | No             |               | Yes                           | FL resident  | 04/06/20          |
| 2,896 | Broward | 32  | Female | No             |               | Yes                           | FL resident  | 04/06/20          |
| 2,897 | Broward | 26  | Male   | No             |               | No                            | FL resident  | 04/06/20          |

# Coronavirus: line list of cases

Data verified as of May 24, 2020 at 10 AM

Data in this report are provisional and subject to change.

| Case  | County  | Age | Gender | Travel related | Travel detail | Contact with a confirmed case | Jurisdiction | Date case counted |
|-------|---------|-----|--------|----------------|---------------|-------------------------------|--------------|-------------------|
| 2,898 | Broward | 53  | Male   | No             |               | Yes                           | FL resident  | 04/06/20          |
| 2,899 | Broward | 26  | Male   | No             |               | No                            | FL resident  | 04/06/20          |
| 2,900 | Broward | 52  | Female | No             |               | No                            | FL resident  | 04/06/20          |
| 2,901 | Broward | 28  | Male   | No             |               | Yes                           | FL resident  | 04/06/20          |
| 2,902 | Broward | 42  | Female | No             |               | Yes                           | FL resident  | 04/06/20          |
| 2,903 | Broward | 58  | Male   | No             |               | No                            | FL resident  | 04/06/20          |
| 2,904 | Broward | 77  | Female | No             |               | Yes                           | FL resident  | 04/06/20          |
| 2,905 | Broward | 25  | Female | No             |               | No                            | FL resident  | 04/06/20          |
| 2,906 | Broward | 69  | Male   | No             |               | No                            | FL resident  | 04/06/20          |
| 2,907 | Broward | 52  | Female | No             |               | Yes                           | FL resident  | 04/06/20          |
| 2,908 | Broward | 84  | Male   | No             |               | Yes                           | FL resident  | 04/06/20          |
| 2,909 | Broward | 45  | Female | No             |               | Unknown                       | FL resident  | 04/06/20          |
| 2,910 | Broward | 54  | Female | No             |               | Unknown                       | FL resident  | 04/06/20          |
| 2,911 | Broward | 44  | Female | No             |               | No                            | FL resident  | 04/06/20          |
| 2,912 | Broward | 42  | Male   | No             |               | Unknown                       | FL resident  | 04/06/20          |
| 2,913 | Broward | 40  | Male   | No             |               | No                            | FL resident  | 04/06/20          |
| 2,914 | Broward | 23  | Female | Yes            | CO            | Unknown                       | FL resident  | 04/06/20          |
| 2,915 | Broward | 55  | Male   | No             |               | Unknown                       | FL resident  | 04/06/20          |
| 2,916 | Broward | 29  | Female | No             |               | Yes                           | FL resident  | 04/06/20          |
| 2,917 | Broward | 40  | Male   | No             |               | Unknown                       | FL resident  | 04/06/20          |
| 2,918 | Broward | 32  | Male   | No             |               | No                            | FL resident  | 04/06/20          |
| 2,919 | Broward | 29  | Female | Unknown        |               |                               | FL resident  | 04/06/20          |
| 2,920 | Broward | 56  | Female | No             |               | Yes                           | FL resident  | 04/06/20          |
| 2,921 | Broward | 69  | Male   | No             |               | No                            | FL resident  | 04/06/20          |
| 2,922 | Broward | 63  | Male   | No             |               | Yes                           | FL resident  | 04/06/20          |
| 2,923 | Broward | 29  | Female | No             |               | No                            | FL resident  | 04/06/20          |
| 2,924 | Broward | 40  | Male   | No             |               | Unknown                       | FL resident  | 04/06/20          |
| 2,925 | Broward | 40  | Female | No             |               | Unknown                       | FL resident  | 04/06/20          |
| 2,926 | Broward | 48  | Male   | No             |               | Unknown                       | FL resident  | 04/06/20          |
| 2,927 | Broward | 61  | Female | No             |               | Yes                           | FL resident  | 04/06/20          |
| 2,928 | Broward | 71  | Male   | No             |               | Yes                           | FL resident  | 04/06/20          |
| 2,929 | Broward | 24  | Female | No             |               | No                            | FL resident  | 04/06/20          |
| 2,930 | Broward | 88  | Female | No             |               | Unknown                       | FL resident  | 04/06/20          |
| 2,931 | Broward | 59  | Male   | No             |               | Yes                           | FL resident  | 04/06/20          |
| 2,932 | Broward | 69  | Male   | No             |               | Yes                           | FL resident  | 04/06/20          |
| 2,933 | Broward | 31  | Female | Yes            | FL; NY        | Yes                           | FL resident  | 04/06/20          |
| 2,934 | Broward | 58  | Male   | No             |               | Yes                           | FL resident  | 04/06/20          |
| 2,935 | Broward | 73  | Female | No             |               | Yes                           | FL resident  | 04/06/20          |
| 2,936 | Broward | 46  | Female | No             |               | Unknown                       | FL resident  | 04/06/20          |
| 2,937 | Broward | 59  | Male   | No             |               | Yes                           | FL resident  | 04/06/20          |
| 2,938 | Broward | 58  | Male   | No             |               | Yes                           | FL resident  | 04/06/20          |
| 2,939 | Broward | 86  | Female | No             |               | Yes                           | FL resident  | 04/06/20          |
| 2,940 | Broward | 77  | Female | No             |               | Yes                           | FL resident  | 04/06/20          |
| 2,941 | Broward | 29  | Male   | No             |               | Yes                           | FL resident  | 04/06/20          |
| 2,942 | Broward | 50  | Male   | No             |               | Yes                           | FL resident  | 04/06/20          |
| 2,943 | Broward | 65  | Male   | No             |               | Yes                           | FL resident  | 04/06/20          |
| 2,944 | Broward | 86  | Male   | No             |               | Unknown                       | FL resident  | 04/06/20          |
| 2,945 | Broward | 34  | Female | No             |               | Yes                           | FL resident  | 04/06/20          |
| 2,946 | Broward | 32  | Female | No             |               | No                            | FL resident  | 04/07/20          |
| 2,947 | Broward | 94  | Female | No             |               | Unknown                       | FL resident  | 04/07/20          |
| 2,948 | Broward | 54  | Female | No             |               | Unknown                       | FL resident  | 04/07/20          |
| 2,949 | Broward | 88  | Male   | No             |               | Yes                           | FL resident  | 04/07/20          |
| 2,950 | Broward | 50  | Female | No             |               | Yes                           | FL resident  | 04/07/20          |
| 2,951 | Broward | 35  | Female | No             |               | No                            | FL resident  | 04/07/20          |
| 2,952 | Broward | 36  | Male   | No             |               | Yes                           | FL resident  | 04/07/20          |
| 2,953 | Broward | 50  | Female | No             |               | Yes                           | FL resident  | 04/07/20          |
| 2,954 | Broward | 43  | Male   | Yes            | FL; IL        | Unknown                       | FL resident  | 04/07/20          |
| 2,955 | Broward | 49  | Female | No             |               | Yes                           | FL resident  | 04/07/20          |
| 2,956 | Broward | 53  | Female | No             |               | Unknown                       | FL resident  | 04/07/20          |
| 2,957 | Broward | 47  | Male   | No             |               | Unknown                       | FL resident  | 04/07/20          |
| 2,958 | Broward | 60  | Female | No             |               | Unknown                       | FL resident  | 04/07/20          |
| 2,959 | Broward | 38  | Female | No             |               | Yes                           | FL resident  | 04/07/20          |

# Coronavirus: line list of cases

Data verified as of May 24, 2020 at 10 AM

Data in this report are provisional and subject to change.

| Case  | County  | Age | Gender | Travel related | Travel detail          | Contact with a confirmed case | Jurisdiction | Date case counted |
|-------|---------|-----|--------|----------------|------------------------|-------------------------------|--------------|-------------------|
| 2,960 | Broward | 56  | Female | No             |                        | No                            | FL resident  | 04/07/20          |
| 2,961 | Broward | 47  | Male   | No             |                        | Unknown                       | FL resident  | 04/07/20          |
| 2,962 | Broward | 15  | Female | No             |                        | Yes                           | FL resident  | 04/07/20          |
| 2,963 | Broward | 49  | Female | No             |                        | Unknown                       | FL resident  | 04/07/20          |
| 2,964 | Broward | 92  | Male   | No             |                        | Unknown                       | FL resident  | 04/07/20          |
| 2,965 | Broward | 42  | Female | No             |                        | Yes                           | FL resident  | 04/07/20          |
| 2,966 | Broward | 40  | Male   | No             |                        | Yes                           | FL resident  | 04/07/20          |
| 2,967 | Broward | 40  | Male   | No             |                        | No                            | FL resident  | 04/07/20          |
| 2,968 | Broward | 88  | Female | No             |                        | Yes                           | FL resident  | 04/07/20          |
| 2,969 | Broward | 19  | Male   | Yes            | FL; ISRAEL             | No                            | FL resident  | 04/07/20          |
| 2,970 | Broward | 56  | Male   | No             |                        | Yes                           | FL resident  | 04/07/20          |
| 2,971 | Broward | 34  | Female | No             |                        | Unknown                       | FL resident  | 04/07/20          |
| 2,972 | Broward | 38  | Male   | No             |                        | No                            | FL resident  | 04/07/20          |
| 2,973 | Broward | 60  | Female | No             |                        | Yes                           | FL resident  | 04/07/20          |
| 2,974 | Broward | 59  | Male   | No             |                        | Yes                           | FL resident  | 04/07/20          |
| 2,975 | Broward | 26  | Female | No             |                        | No                            | FL resident  | 04/07/20          |
| 2,976 | Broward | 38  | Female | No             |                        | No                            | FL resident  | 04/07/20          |
| 2,977 | Broward | 31  | Female | No             |                        | Yes                           | FL resident  | 04/07/20          |
| 2,978 | Broward | 28  | Male   | No             |                        | No                            | FL resident  | 04/07/20          |
| 2,979 | Broward | 51  | Male   | Yes            | SPAIN                  | Unknown                       | FL resident  | 04/07/20          |
| 2,980 | Broward | 25  | Female | No             |                        | Yes                           | FL resident  | 04/07/20          |
| 2,981 | Broward | 51  | Male   | No             |                        | Yes                           | FL resident  | 04/07/20          |
| 2,982 | Broward | 58  | Female | No             |                        | Yes                           | FL resident  | 04/07/20          |
| 2,983 | Broward | 52  | Male   | Yes            | COSTA RICA; FL         | Unknown                       | FL resident  | 04/07/20          |
| 2,984 | Broward | 41  | Female | No             |                        | No                            | FL resident  | 04/07/20          |
| 2,985 | Broward | 25  | Female | No             |                        | Unknown                       | FL resident  | 04/07/20          |
| 2,986 | Broward | 60  | Male   | No             |                        | Unknown                       | FL resident  | 04/07/20          |
| 2,987 | Broward | 47  | Male   | No             |                        | Yes                           | FL resident  | 04/07/20          |
| 2,988 | Broward | 37  | Male   | Unknown        |                        |                               | FL resident  | 04/07/20          |
| 2,989 | Broward | 48  | Male   | No             |                        | Yes                           | FL resident  | 04/07/20          |
| 2,990 | Broward | 34  | Male   | Unknown        |                        |                               | FL resident  | 04/07/20          |
| 2,991 | Broward | 70  | Male   | No             |                        | No                            | FL resident  | 04/07/20          |
| 2,992 | Broward | 32  | Male   | No             |                        | Yes                           | FL resident  | 04/07/20          |
| 2,993 | Broward | 27  | Female | Yes            | GA                     | Yes                           | FL resident  | 04/07/20          |
| 2,994 | Broward | 43  | Female | No             |                        | Yes                           | FL resident  | 04/07/20          |
| 2,995 | Broward | 58  | Female | No             |                        | Yes                           | FL resident  | 04/07/20          |
| 2,996 | Broward | 28  | Female | Yes            | OH                     | Unknown                       | FL resident  | 04/07/20          |
| 2,997 | Broward | 46  | Female | No             |                        | Unknown                       | FL resident  | 04/07/20          |
| 2,998 | Broward | 35  | Male   | No             |                        | Yes                           | FL resident  | 04/07/20          |
| 2,999 | Broward | 18  | Female | No             |                        | Yes                           | FL resident  | 04/07/20          |
| 3,000 | Broward | 47  | Female | Yes            | CO; FL; NJ             | Unknown                       | FL resident  | 04/07/20          |
| 3,001 | Broward | 64  | Female | No             |                        | No                            | FL resident  | 04/07/20          |
| 3,002 | Broward | 45  | Female | No             |                        | Yes                           | FL resident  | 04/07/20          |
| 3,003 | Broward | 63  | Female | Yes            | FL; PANAMA             | No                            | FL resident  | 04/07/20          |
| 3,004 | Broward | 22  | Male   | No             |                        | Yes                           | FL resident  | 04/07/20          |
| 3,005 | Broward | 63  | Female | No             |                        | Yes                           | FL resident  | 04/07/20          |
| 3,006 | Broward | 67  | Male   | No             |                        | Yes                           | FL resident  | 04/07/20          |
| 3,007 | Broward | 66  | Male   | No             |                        | No                            | FL resident  | 04/07/20          |
| 3,008 | Broward | 32  | Female | No             |                        | No                            | FL resident  | 04/07/20          |
| 3,009 | Broward | 60  | Female | Yes            | ECUADOR                | Yes                           | FL resident  | 04/07/20          |
| 3,010 | Broward | 45  | Female | No             |                        | No                            | FL resident  | 04/07/20          |
| 3,011 | Broward | 47  | Male   | Yes            | FL; NICARAGUA          | Unknown                       | FL resident  | 04/07/20          |
| 3,012 | Broward | 65  | Male   | No             |                        | Unknown                       | FL resident  | 04/07/20          |
| 3,013 | Broward | 56  | Male   | Yes            | CA; FL; GUYANA; IL; NC | No                            | FL resident  | 04/07/20          |
| 3,014 | Broward | 28  | Female | No             |                        | No                            | FL resident  | 04/07/20          |
| 3,015 | Broward | 57  | Male   | Yes            | ECUADOR                | Yes                           | FL resident  | 04/07/20          |
| 3,016 | Broward | 36  | Male   | No             |                        | No                            | FL resident  | 04/07/20          |
| 3,017 | Broward | 57  | Female | Yes            | FL; GA; LA; UT         | No                            | FL resident  | 04/07/20          |
| 3,018 | Broward | 68  | Female | No             |                        | No                            | FL resident  | 04/07/20          |
| 3,019 | Broward | 68  | Male   | No             |                        | Yes                           | FL resident  | 04/07/20          |
| 3,020 | Broward | 46  | Female | Yes            | FL; PA                 | Yes                           | FL resident  | 04/07/20          |
| 3,021 | Broward | 56  | Male   | No             |                        | Unknown                       | FL resident  | 04/07/20          |

# Coronavirus: line list of cases

Data verified as of May 24, 2020 at 10 AM

Data in this report are provisional and subject to change.

| Case  | County  | Age | Gender | Travel related | Travel detail                 | Contact with a confirmed case | Jurisdiction | Date case counted |
|-------|---------|-----|--------|----------------|-------------------------------|-------------------------------|--------------|-------------------|
| 3,022 | Broward | 62  | Female | No             |                               | Yes                           | FL resident  | 04/07/20          |
| 3,023 | Broward | 48  | Male   | Yes            | COLOMBIA; FL; NC; ST. MAARTEN | No                            | FL resident  | 04/07/20          |
| 3,024 | Broward | 57  | Female | Yes            | FL; NY                        | No                            | FL resident  | 04/07/20          |
| 3,025 | Broward | 50  | Male   | No             |                               | No                            | FL resident  | 04/07/20          |
| 3,026 | Broward | 53  | Female | No             |                               | Yes                           | FL resident  | 04/07/20          |
| 3,027 | Broward | 33  | Male   | No             |                               | No                            | FL resident  | 04/07/20          |
| 3,028 | Broward | 50  | Female | No             |                               | Yes                           | FL resident  | 04/07/20          |
| 3,029 | Broward | 46  | Male   | No             |                               | Unknown                       | FL resident  | 04/07/20          |
| 3,030 | Broward | 55  | Male   | No             |                               | Unknown                       | FL resident  | 04/07/20          |
| 3,031 | Broward | 46  | Female | No             |                               | No                            | FL resident  | 04/07/20          |
| 3,032 | Broward | 49  | Female | No             |                               | No                            | FL resident  | 04/07/20          |
| 3,033 | Broward | 51  | Male   | No             |                               | No                            | FL resident  | 04/07/20          |
| 3,034 | Broward | 49  | Male   | No             |                               | Unknown                       | FL resident  | 04/07/20          |
| 3,035 | Broward | 63  | Male   | No             |                               | Unknown                       | FL resident  | 04/07/20          |
| 3,036 | Broward | 64  | Female | No             |                               | Unknown                       | FL resident  | 04/07/20          |
| 3,037 | Broward | 33  | Female | No             |                               | Yes                           | FL resident  | 04/07/20          |
| 3,038 | Broward | 69  | Female | No             |                               | Yes                           | FL resident  | 04/07/20          |
| 3,039 | Broward | 63  | Female | No             |                               | Unknown                       | FL resident  | 04/07/20          |
| 3,040 | Broward | 19  | Male   | No             |                               | Unknown                       | FL resident  | 04/07/20          |
| 3,041 | Broward | 70  | Male   | No             |                               | Yes                           | FL resident  | 04/07/20          |
| 3,042 | Broward | 58  | Male   | No             |                               | No                            | FL resident  | 04/07/20          |
| 3,043 | Broward | 41  | Female | Yes            | FL; NY                        | Yes                           | FL resident  | 04/07/20          |
| 3,044 | Broward | 40  | Male   | No             |                               | No                            | FL resident  | 04/07/20          |
| 3,045 | Broward | 46  | Male   | No             |                               | Yes                           | FL resident  | 04/07/20          |
| 3,046 | Broward | 28  | Male   | No             |                               | Yes                           | FL resident  | 04/07/20          |
| 3,047 | Broward | 21  | Female | No             |                               | Unknown                       | FL resident  | 04/07/20          |
| 3,048 | Broward | 28  | Female | No             |                               | Yes                           | FL resident  | 04/07/20          |
| 3,049 | Broward | 74  | Female | No             |                               | Yes                           | FL resident  | 04/07/20          |
| 3,050 | Broward | 49  | Male   | No             |                               | No                            | FL resident  | 04/07/20          |
| 3,051 | Broward | 63  | Female | No             |                               | Yes                           | FL resident  | 04/07/20          |
| 3,052 | Broward | 60  | Male   | No             |                               | Unknown                       | FL resident  | 04/07/20          |
| 3,053 | Broward | 25  | Male   | No             |                               | Yes                           | FL resident  | 04/07/20          |
| 3,054 | Broward | 28  | Female | No             |                               | Unknown                       | FL resident  | 04/07/20          |
| 3,055 | Broward | 56  | Male   | No             |                               | Yes                           | FL resident  | 04/07/20          |
| 3,056 | Broward | 61  | Male   | No             |                               | No                            | FL resident  | 04/07/20          |
| 3,057 | Broward | 28  | Female | No             |                               | No                            | FL resident  | 04/07/20          |
| 3,058 | Broward | 69  | Male   | No             |                               | No                            | FL resident  | 04/07/20          |
| 3,059 | Broward | 68  | Male   | No             |                               | Yes                           | FL resident  | 04/07/20          |
| 3,060 | Broward | 73  | Female | No             |                               | Yes                           | FL resident  | 04/07/20          |
| 3,061 | Broward | 48  | Male   | No             |                               | No                            | FL resident  | 04/07/20          |
| 3,062 | Broward | 31  | Female | No             |                               | Unknown                       | FL resident  | 04/07/20          |
| 3,063 | Broward | 58  | Female | No             |                               | Yes                           | FL resident  | 04/07/20          |
| 3,064 | Broward | 66  | Male   | No             |                               | Unknown                       | FL resident  | 04/07/20          |
| 3,065 | Broward | 50  | Female | No             |                               | Yes                           | FL resident  | 04/07/20          |
| 3,066 | Broward | 65  | Male   | Yes            | CA; FL; LA                    | Unknown                       | FL resident  | 04/07/20          |
| 3,067 | Broward | 68  | Male   | No             |                               | No                            | FL resident  | 04/07/20          |
| 3,068 | Broward | 61  | Male   | No             |                               | Unknown                       | FL resident  | 04/07/20          |
| 3,069 | Broward | 40  | Female | No             |                               | Yes                           | FL resident  | 04/07/20          |
| 3,070 | Broward | 65  | Male   | Yes            | FL; GA                        | Yes                           | FL resident  | 04/07/20          |
| 3,071 | Broward | 77  | Male   | No             |                               | Unknown                       | FL resident  | 04/07/20          |
| 3,072 | Broward | 56  | Male   | No             |                               | Unknown                       | FL resident  | 04/07/20          |
| 3,073 | Broward | 62  | Female | No             |                               | Yes                           | FL resident  | 04/07/20          |
| 3,074 | Broward | 53  | Female | No             |                               | Yes                           | FL resident  | 04/07/20          |
| 3,075 | Broward | 49  | Male   | No             |                               | No                            | FL resident  | 04/07/20          |
| 3,076 | Broward | 80  | Female | No             |                               | No                            | FL resident  | 04/07/20          |
| 3,077 | Broward | 46  | Male   | No             |                               | No                            | FL resident  | 04/07/20          |
| 3,078 | Broward | 26  | Female | No             |                               | Yes                           | FL resident  | 04/07/20          |
| 3,079 | Broward | 73  | Female | No             |                               | Unknown                       | FL resident  | 04/07/20          |
| 3,080 | Broward | 64  | Male   | No             |                               | Yes                           | FL resident  | 04/07/20          |
| 3,081 | Broward | 80  | Male   | No             |                               | Unknown                       | FL resident  | 04/07/20          |
| 3,082 | Broward | 76  | Female | No             |                               | Yes                           | FL resident  | 04/07/20          |

# Coronavirus: line list of cases

Data verified as of May 24, 2020 at 10 AM

Data in this report are provisional and subject to change.

| Case  | County  | Age | Gender | Travel related | Travel detail | Contact with a confirmed case | Jurisdiction | Date case counted |
|-------|---------|-----|--------|----------------|---------------|-------------------------------|--------------|-------------------|
| 3,083 | Broward | 68  | Male   | No             |               | No                            | FL resident  | 04/07/20          |
| 3,084 | Broward | 73  | Male   | No             |               | Yes                           | FL resident  | 04/07/20          |
| 3,085 | Broward | 39  | Female | No             |               | No                            | FL resident  | 04/07/20          |
| 3,086 | Broward | 58  | Male   | No             |               | No                            | FL resident  | 04/07/20          |
| 3,087 | Broward | 29  | Male   | No             |               | Yes                           | FL resident  | 04/07/20          |
| 3,088 | Broward | 51  | Male   | No             |               | Unknown                       | FL resident  | 04/07/20          |
| 3,089 | Broward | 67  | Male   | No             |               | No                            | FL resident  | 04/07/20          |
| 3,090 | Broward | 21  | Male   | No             |               | Yes                           | FL resident  | 04/07/20          |
| 3,091 | Broward | 50  | Male   | No             |               | Yes                           | FL resident  | 04/07/20          |
| 3,092 | Broward | 75  | Female | No             |               | Yes                           | FL resident  | 04/07/20          |
| 3,093 | Broward | 61  | Female | Yes            | FRANCE        | Yes                           | FL resident  | 04/07/20          |
| 3,094 | Broward | 35  | Male   | No             |               | Yes                           | FL resident  | 04/07/20          |
| 3,095 | Broward | 64  | Male   | No             |               | Yes                           | FL resident  | 04/07/20          |
| 3,096 | Broward | 43  | Female | No             |               | No                            | FL resident  | 04/08/20          |
| 3,097 | Broward | 28  | Female | No             |               | Yes                           | FL resident  | 04/08/20          |
| 3,098 | Broward | 51  | Male   | No             |               | Yes                           | FL resident  | 04/08/20          |
| 3,099 | Broward | 85  | Male   | No             |               | Unknown                       | FL resident  | 04/08/20          |
| 3,100 | Broward | 78  | Female | No             |               | No                            | FL resident  | 04/08/20          |
| 3,101 | Broward | 89  | Male   | No             |               | Unknown                       | FL resident  | 04/08/20          |
| 3,102 | Broward | 66  | Male   | No             |               | Yes                           | FL resident  | 04/08/20          |
| 3,103 | Broward | 35  | Male   | No             |               | No                            | FL resident  | 04/08/20          |
| 3,104 | Broward | 56  | Female | No             |               | Unknown                       | FL resident  | 04/08/20          |
| 3,105 | Broward | 61  | Male   | No             |               | Yes                           | FL resident  | 04/08/20          |
| 3,106 | Broward | 61  | Female | No             |               | Unknown                       | FL resident  | 04/08/20          |
| 3,107 | Broward | 96  | Female | No             |               | Unknown                       | FL resident  | 04/08/20          |
| 3,108 | Broward | 40  | Male   | No             |               | Yes                           | FL resident  | 04/08/20          |
| 3,109 | Broward | 34  | Male   | No             |               | No                            | FL resident  | 04/08/20          |
| 3,110 | Broward | 37  | Female | No             |               | No                            | FL resident  | 04/08/20          |
| 3,111 | Broward | 49  | Male   | No             |               | Yes                           | FL resident  | 04/08/20          |
| 3,112 | Broward | 56  | Female | No             |               | Yes                           | FL resident  | 04/08/20          |
| 3,113 | Broward | 37  | Female | No             |               | No                            | FL resident  | 04/08/20          |
| 3,114 | Broward | 48  | Male   | No             |               | Unknown                       | FL resident  | 04/08/20          |
| 3,115 | Broward | 57  | Female | No             |               | Yes                           | FL resident  | 04/08/20          |
| 3,116 | Broward | 14  | Female | No             |               | Yes                           | FL resident  | 04/08/20          |
| 3,117 | Broward | 63  | Male   | No             |               | No                            | FL resident  | 04/08/20          |
| 3,118 | Broward | 72  | Male   | No             |               | Unknown                       | FL resident  | 04/08/20          |
| 3,119 | Broward | 22  | Female | No             |               | No                            | FL resident  | 04/08/20          |
| 3,120 | Broward | 66  | Male   | No             |               | Yes                           | FL resident  | 04/08/20          |
| 3,121 | Broward | 64  | Male   | No             |               | Unknown                       | FL resident  | 04/08/20          |
| 3,122 | Broward | 80  | Female | No             |               | Yes                           | FL resident  | 04/08/20          |
| 3,123 | Broward | 45  | Female | No             |               | No                            | FL resident  | 04/08/20          |
| 3,124 | Broward | 61  | Male   | No             |               | No                            | FL resident  | 04/08/20          |
| 3,125 | Broward | 38  | Female | No             |               | Yes                           | FL resident  | 04/08/20          |
| 3,126 | Broward | 77  | Female | No             |               | Unknown                       | FL resident  | 04/08/20          |
| 3,127 | Broward | 34  | Male   | No             |               | No                            | FL resident  | 04/08/20          |
| 3,128 | Broward | 56  | Female | No             |               | Unknown                       | FL resident  | 04/08/20          |
| 3,129 | Broward | 47  | Female | No             |               | Yes                           | FL resident  | 04/08/20          |
| 3,130 | Broward | 45  | Female | No             |               | Unknown                       | FL resident  | 04/08/20          |
| 3,131 | Broward | 48  | Male   | No             |               | Yes                           | FL resident  | 04/08/20          |
| 3,132 | Broward | 44  | Female | No             |               | Yes                           | FL resident  | 04/08/20          |
| 3,133 | Broward | 46  | Male   | No             |               | Yes                           | FL resident  | 04/08/20          |
| 3,134 | Broward | 45  | Male   | No             |               | Yes                           | FL resident  | 04/08/20          |
| 3,135 | Broward | 93  | Male   | No             |               | Unknown                       | FL resident  | 04/08/20          |
| 3,136 | Broward | 88  | Female | No             |               | Yes                           | FL resident  | 04/08/20          |
| 3,137 | Broward | 50  | Male   | No             |               | Unknown                       | FL resident  | 04/08/20          |
| 3,138 | Broward | 57  | Male   | No             |               | Unknown                       | FL resident  | 04/08/20          |
| 3,139 | Broward | 45  | Male   | No             |               | Yes                           | FL resident  | 04/08/20          |
| 3,140 | Broward | 58  | Male   | No             |               | Unknown                       | FL resident  | 04/08/20          |
| 3,141 | Broward | 62  | Female | No             |               | Yes                           | FL resident  | 04/08/20          |
| 3,142 | Broward | 33  | Male   | No             |               | Yes                           | FL resident  | 04/08/20          |
| 3,143 | Broward | 63  | Female | No             |               | Yes                           | FL resident  | 04/08/20          |
| 3,144 | Broward | 44  | Male   | No             |               | No                            | FL resident  | 04/08/20          |

# Coronavirus: line list of cases

Data verified as of May 24, 2020 at 10 AM

Data in this report are provisional and subject to change.

| Case  | County  | Age | Gender | Travel related | Travel detail                 | Contact with a confirmed case | Jurisdiction | Date case counted |
|-------|---------|-----|--------|----------------|-------------------------------|-------------------------------|--------------|-------------------|
| 3,145 | Broward | 65  | Male   | No             |                               | Yes                           | FL resident  | 04/08/20          |
| 3,146 | Broward | 47  | Male   | No             |                               | Unknown                       | FL resident  | 04/08/20          |
| 3,147 | Broward | 72  | Male   | No             |                               | No                            | FL resident  | 04/08/20          |
| 3,148 | Broward | 23  | Female | No             |                               | Yes                           | FL resident  | 04/08/20          |
| 3,149 | Broward | 50  | Male   | No             |                               | Unknown                       | FL resident  | 04/08/20          |
| 3,150 | Broward | 54  | Male   | Yes            | FL; PUERTO RICO               | Unknown                       | FL resident  | 04/08/20          |
| 3,151 | Broward | 24  | Female | No             |                               | No                            | FL resident  | 04/08/20          |
| 3,152 | Broward | 58  | Male   | No             |                               | Yes                           | FL resident  | 04/08/20          |
| 3,153 | Broward | 61  | Male   | No             |                               | Yes                           | FL resident  | 04/08/20          |
| 3,154 | Broward | 60  | Male   | No             |                               | Yes                           | FL resident  | 04/08/20          |
| 3,155 | Broward | 29  | Male   | No             |                               | Yes                           | FL resident  | 04/08/20          |
| 3,156 | Broward | 34  | Female | No             |                               | No                            | FL resident  | 04/08/20          |
| 3,157 | Broward | 42  | Male   | No             |                               | No                            | FL resident  | 04/08/20          |
| 3,158 | Broward | 28  | Male   | No             |                               | Yes                           | FL resident  | 04/08/20          |
| 3,159 | Broward | 32  | Female | No             |                               | No                            | FL resident  | 04/08/20          |
| 3,160 | Broward | 33  | Female | No             |                               | Yes                           | FL resident  | 04/08/20          |
| 3,161 | Broward | 59  | Female | No             |                               | No                            | FL resident  | 04/08/20          |
| 3,162 | Broward | 59  | Female | No             |                               | Yes                           | FL resident  | 04/08/20          |
| 3,163 | Broward | 48  | Female | No             |                               | Yes                           | FL resident  | 04/08/20          |
| 3,164 | Broward | 37  | Female | No             |                               | Yes                           | FL resident  | 04/08/20          |
| 3,165 | Broward | 36  | Male   | No             |                               | Yes                           | FL resident  | 04/08/20          |
| 3,166 | Broward | 35  | Male   | No             |                               | Yes                           | FL resident  | 04/08/20          |
| 3,167 | Broward | 65  | Female | No             |                               | Unknown                       | FL resident  | 04/08/20          |
| 3,168 | Broward | 50  | Female | No             |                               | Unknown                       | FL resident  | 04/08/20          |
| 3,169 | Broward | 21  | Male   | No             |                               | No                            | FL resident  | 04/08/20          |
| 3,170 | Broward | 21  | Male   | No             |                               | Yes                           | FL resident  | 04/08/20          |
| 3,171 | Broward | 49  | Male   | No             |                               | Yes                           | FL resident  | 04/08/20          |
| 3,172 | Broward | 37  | Male   | No             |                               | Yes                           | FL resident  | 04/08/20          |
| 3,173 | Broward | 52  | Male   | Yes            | CANADA; IL; NC; TX            | Unknown                       | FL resident  | 04/08/20          |
| 3,174 | Broward | 45  | Female | No             |                               | Yes                           | FL resident  | 04/08/20          |
| 3,175 | Broward | 45  | Male   | No             |                               | No                            | FL resident  | 04/08/20          |
| 3,176 | Broward | 66  | Male   | No             |                               | No                            | FL resident  | 04/08/20          |
| 3,177 | Broward | 19  | Female | No             |                               | Yes                           | FL resident  | 04/08/20          |
| 3,178 | Broward | 52  | Female | No             |                               | Unknown                       | FL resident  | 04/08/20          |
| 3,179 | Broward | 30  | Female | No             |                               | Yes                           | FL resident  | 04/08/20          |
| 3,180 | Broward | 71  | Male   | No             |                               | No                            | FL resident  | 04/08/20          |
| 3,181 | Broward | 31  | Male   | No             |                               | Yes                           | FL resident  | 04/08/20          |
| 3,182 | Broward | 33  | Female | No             |                               | No                            | FL resident  | 04/08/20          |
| 3,183 | Broward | 25  | Male   | No             |                               | Unknown                       | FL resident  | 04/08/20          |
| 3,184 | Broward | 50  | Male   | No             |                               | Unknown                       | FL resident  | 04/08/20          |
| 3,185 | Broward | 16  | Female | No             |                               | Yes                           | FL resident  | 04/08/20          |
| 3,186 | Broward | 7   | Male   | No             |                               | Yes                           | FL resident  | 04/08/20          |
| 3,187 | Broward | 41  | Female | No             |                               | Yes                           | FL resident  | 04/08/20          |
| 3,188 | Broward | 35  | Male   | No             |                               | Unknown                       | FL resident  | 04/08/20          |
| 3,189 | Broward | 28  | Female | No             |                               | Yes                           | FL resident  | 04/08/20          |
| 3,190 | Broward | 41  | Female | No             |                               | Yes                           | FL resident  | 04/08/20          |
| 3,191 | Broward | 49  | Male   | No             |                               | No                            | FL resident  | 04/08/20          |
| 3,192 | Broward | 19  | Male   | No             |                               | No                            | FL resident  | 04/08/20          |
| 3,193 | Broward | 60  | Female | No             |                               | Yes                           | FL resident  | 04/08/20          |
| 3,194 | Broward | 62  | Female | No             |                               | Yes                           | FL resident  | 04/08/20          |
| 3,195 | Broward | 61  | Male   | No             |                               | No                            | FL resident  | 04/08/20          |
| 3,196 | Broward | 80  | Female | No             |                               | Yes                           | FL resident  | 04/08/20          |
| 3,197 | Broward | 67  | Female | Yes            | ARGENTINA; CHILE; FL; URUGUAY | Yes                           | FL resident  | 04/08/20          |
| 3,198 | Broward | 66  | Male   | Yes            | ARGENTINA; CHILE; FL; URUGUAY | Yes                           | FL resident  | 04/08/20          |
| 3,199 | Broward | 35  | Female | Yes            | NY                            | No                            | FL resident  | 04/08/20          |
| 3,200 | Broward | 47  | Male   | No             |                               | Yes                           | FL resident  | 04/08/20          |
| 3,201 | Broward | 69  | Female | No             |                               | No                            | FL resident  | 04/08/20          |
| 3,202 | Broward | 52  | Male   | No             |                               | Yes                           | FL resident  | 04/08/20          |
| 3,203 | Broward | 31  | Female | No             |                               | Yes                           | FL resident  | 04/08/20          |
| 3,204 | Broward | 28  | Male   | No             |                               | Yes                           | FL resident  | 04/08/20          |

# Coronavirus: line list of cases

Data verified as of May 24, 2020 at 10 AM

Data in this report are provisional and subject to change.

| Case  | County  | Age | Gender | Travel related | Travel detail | Contact with a confirmed case | Jurisdiction | Date case counted |
|-------|---------|-----|--------|----------------|---------------|-------------------------------|--------------|-------------------|
| 3,205 | Broward | 74  | Male   | No             |               | Unknown                       | FL resident  | 04/08/20          |
| 3,206 | Broward | 34  | Female | No             |               | Yes                           | FL resident  | 04/08/20          |
| 3,207 | Broward | 44  | Male   | No             |               | Unknown                       | FL resident  | 04/08/20          |
| 3,208 | Broward | 58  | Female | No             |               | Yes                           | FL resident  | 04/08/20          |
| 3,209 | Broward | 35  | Female | No             |               | Yes                           | FL resident  | 04/08/20          |
| 3,210 | Broward | 54  | Male   | No             |               | Unknown                       | FL resident  | 04/08/20          |
| 3,211 | Broward | 91  | Male   | No             |               | Unknown                       | FL resident  | 04/08/20          |
| 3,212 | Broward | 61  | Female | No             |               | Unknown                       | FL resident  | 04/08/20          |
| 3,213 | Broward | 64  | Female | No             |               | No                            | FL resident  | 04/08/20          |
| 3,214 | Broward | 45  | Female | No             |               | No                            | FL resident  | 04/08/20          |
| 3,215 | Broward | 59  | Male   | No             |               | Yes                           | FL resident  | 04/08/20          |
| 3,216 | Broward | 29  | Female | No             |               | Unknown                       | FL resident  | 04/08/20          |
| 3,217 | Broward | 66  | Male   | Yes            | NJ            | Unknown                       | FL resident  | 04/08/20          |
| 3,218 | Broward | 87  | Female | No             |               | Unknown                       | FL resident  | 04/08/20          |
| 3,219 | Broward | 89  | Female | No             |               | Unknown                       | FL resident  | 04/08/20          |
| 3,220 | Broward | 47  | Female | No             |               | Unknown                       | FL resident  | 04/08/20          |
| 3,221 | Broward | 77  | Female | No             |               | Unknown                       | FL resident  | 04/08/20          |
| 3,222 | Broward | 86  | Male   | No             |               | Unknown                       | FL resident  | 04/08/20          |
| 3,223 | Broward | 35  | Female | No             |               | Yes                           | FL resident  | 04/08/20          |
| 3,224 | Broward | 91  | Female | No             |               | Yes                           | FL resident  | 04/08/20          |
| 3,225 | Broward | 82  | Male   | No             |               | No                            | FL resident  | 04/08/20          |
| 3,226 | Broward | 34  | Male   | Yes            | COLOMBIA      | Yes                           | FL resident  | 04/08/20          |
| 3,227 | Broward | 24  | Female | No             |               | Yes                           | FL resident  | 04/08/20          |
| 3,228 | Broward | 96  | Male   | No             |               | Yes                           | FL resident  | 04/08/20          |
| 3,229 | Broward | 36  | Male   | No             |               | Unknown                       | FL resident  | 04/09/20          |
| 3,230 | Broward | 22  | Female | No             |               | Yes                           | FL resident  | 04/09/20          |
| 3,231 | Broward | 33  | Female | No             |               | Yes                           | FL resident  | 04/09/20          |
| 3,232 | Broward | 41  | Male   | No             |               | Yes                           | FL resident  | 04/09/20          |
| 3,233 | Broward | 70  | Male   | No             |               | Yes                           | FL resident  | 04/09/20          |
| 3,234 | Broward | 12  | Female | No             |               | Yes                           | FL resident  | 04/09/20          |
| 3,235 | Broward | 50  | Female | No             |               | Unknown                       | FL resident  | 04/09/20          |
| 3,236 | Broward | 92  | Female | No             |               | Unknown                       | FL resident  | 04/09/20          |
| 3,237 | Broward | 83  | Female | No             |               | No                            | FL resident  | 04/09/20          |
| 3,238 | Broward | 96  | Female | No             |               | Yes                           | FL resident  | 04/09/20          |
| 3,239 | Broward | 57  | Female | No             |               | Yes                           | FL resident  | 04/09/20          |
| 3,240 | Broward | 64  | Male   | No             |               | Yes                           | FL resident  | 04/09/20          |
| 3,241 | Broward | 81  | Female | No             |               | Yes                           | FL resident  | 04/09/20          |
| 3,242 | Broward | 91  | Female | No             |               | Yes                           | FL resident  | 04/09/20          |
| 3,243 | Broward | 56  | Male   | No             |               | Yes                           | FL resident  | 04/09/20          |
| 3,244 | Broward | 84  | Male   | No             |               | Unknown                       | FL resident  | 04/09/20          |
| 3,245 | Broward | 62  | Female | No             |               | No                            | FL resident  | 04/09/20          |
| 3,246 | Broward | 51  | Male   | Yes            | FL; GA        | Yes                           | FL resident  | 04/09/20          |
| 3,247 | Broward | 51  | Female | No             |               | Yes                           | FL resident  | 04/09/20          |
| 3,248 | Broward | 36  | Female | No             |               | Yes                           | FL resident  | 04/09/20          |
| 3,249 | Broward | 96  | Male   | No             |               | Yes                           | FL resident  | 04/09/20          |
| 3,250 | Broward | 31  | Female | No             |               | Yes                           | FL resident  | 04/09/20          |
| 3,251 | Broward | 77  | Male   | No             |               | Unknown                       | FL resident  | 04/09/20          |
| 3,252 | Broward | 44  | Male   | No             |               | Yes                           | FL resident  | 04/09/20          |
| 3,253 | Broward | 56  | Female | No             |               | No                            | FL resident  | 04/09/20          |
| 3,254 | Broward | 45  | Female | No             |               | No                            | FL resident  | 04/09/20          |
| 3,255 | Broward | 37  | Male   | No             |               | Yes                           | FL resident  | 04/09/20          |
| 3,256 | Broward | 35  | Female | No             |               | Yes                           | FL resident  | 04/09/20          |
| 3,257 | Broward | 54  | Female | No             |               | Yes                           | FL resident  | 04/09/20          |
| 3,258 | Broward | 40  | Female | No             |               | No                            | FL resident  | 04/09/20          |
| 3,259 | Broward | 34  | Male   | No             |               | No                            | FL resident  | 04/09/20          |
| 3,260 | Broward | 55  | Female | No             |               | Yes                           | FL resident  | 04/09/20          |
| 3,261 | Broward | 61  | Male   | No             |               | Yes                           | FL resident  | 04/09/20          |
| 3,262 | Broward | 25  | Female | No             |               | Unknown                       | FL resident  | 04/09/20          |
| 3,263 | Broward | 67  | Female | No             |               | Yes                           | FL resident  | 04/09/20          |
| 3,264 | Broward | 62  | Female | No             |               | Yes                           | FL resident  | 04/09/20          |
| 3,265 | Broward | 81  | Male   | No             |               | Unknown                       | FL resident  | 04/09/20          |
| 3,266 | Broward | 36  | Female | No             |               | Unknown                       | FL resident  | 04/09/20          |

# Coronavirus: line list of cases

Data verified as of May 24, 2020 at 10 AM

Data in this report are provisional and subject to change.

| Case  | County  | Age | Gender | Travel related | Travel detail | Contact with a confirmed case | Jurisdiction | Date case counted |
|-------|---------|-----|--------|----------------|---------------|-------------------------------|--------------|-------------------|
| 3,267 | Broward | 38  | Male   | No             |               | Unknown                       | FL resident  | 04/09/20          |
| 3,268 | Broward | 47  | Male   | No             |               | Yes                           | FL resident  | 04/09/20          |
| 3,269 | Broward | 57  | Male   | No             |               | Yes                           | FL resident  | 04/09/20          |
| 3,270 | Broward | 55  | Female | No             |               | Yes                           | FL resident  | 04/09/20          |
| 3,271 | Broward | 39  | Female | No             |               | Yes                           | FL resident  | 04/09/20          |
| 3,272 | Broward | 59  | Female | No             |               | No                            | FL resident  | 04/09/20          |
| 3,273 | Broward | 42  | Female | No             |               | No                            | FL resident  | 04/09/20          |
| 3,274 | Broward | 19  | Female | No             |               | Yes                           | FL resident  | 04/09/20          |
| 3,275 | Broward | 36  | Male   | No             |               | Yes                           | FL resident  | 04/09/20          |
| 3,276 | Broward | 41  | Female | No             |               | Yes                           | FL resident  | 04/09/20          |
| 3,277 | Broward | 32  | Female | No             |               | Yes                           | FL resident  | 04/09/20          |
| 3,278 | Broward | 51  | Female | No             |               | Yes                           | FL resident  | 04/09/20          |
| 3,279 | Broward | 53  | Female | No             |               | Unknown                       | FL resident  | 04/09/20          |
| 3,280 | Broward | 25  | Female | No             |               | Yes                           | FL resident  | 04/09/20          |
| 3,281 | Broward | 25  | Male   | No             |               | Yes                           | FL resident  | 04/09/20          |
| 3,282 | Broward | 51  | Male   | No             |               | Yes                           | FL resident  | 04/09/20          |
| 3,283 | Broward | 47  | Male   | No             |               | Unknown                       | FL resident  | 04/09/20          |
| 3,284 | Broward | 59  | Female | No             |               | Yes                           | FL resident  | 04/09/20          |
| 3,285 | Broward | 38  | Female | No             |               | Unknown                       | FL resident  | 04/09/20          |
| 3,286 | Broward | 64  | Female | No             |               | Yes                           | FL resident  | 04/09/20          |
| 3,287 | Broward | 41  | Male   | No             |               | Unknown                       | FL resident  | 04/09/20          |
| 3,288 | Broward | 49  | Male   | No             |               | Unknown                       | FL resident  | 04/09/20          |
| 3,289 | Broward | 26  | Female | No             |               | Yes                           | FL resident  | 04/09/20          |
| 3,290 | Broward | 32  | Female | No             |               | Yes                           | FL resident  | 04/09/20          |
| 3,291 | Broward | 57  | Female | No             |               | Yes                           | FL resident  | 04/09/20          |
| 3,292 | Broward | 32  | Female | No             |               | Yes                           | FL resident  | 04/09/20          |
| 3,293 | Broward | 88  | Male   | No             |               | Unknown                       | FL resident  | 04/09/20          |
| 3,294 | Broward | 50  | Male   | No             |               | Yes                           | FL resident  | 04/09/20          |
| 3,295 | Broward | 57  | Male   | Yes            | NY            | No                            | FL resident  | 04/09/20          |
| 3,296 | Broward | 36  | Male   | No             |               | Unknown                       | FL resident  | 04/09/20          |
| 3,297 | Broward | 21  | Female | No             |               | No                            | FL resident  | 04/09/20          |
| 3,298 | Broward | 27  | Male   | No             |               | No                            | FL resident  | 04/09/20          |
| 3,299 | Broward | 68  | Male   | No             |               | Yes                           | FL resident  | 04/09/20          |
| 3,300 | Broward | 34  | Female | No             |               | No                            | FL resident  | 04/09/20          |
| 3,301 | Broward | 29  | Male   | No             |               | Yes                           | FL resident  | 04/09/20          |
| 3,302 | Broward | 43  | Male   | No             |               | Yes                           | FL resident  | 04/09/20          |
| 3,303 | Broward | 32  | Male   | No             |               | No                            | FL resident  | 04/09/20          |
| 3,304 | Broward | 29  | Female | Yes            | MD; NY        | No                            | FL resident  | 04/09/20          |
| 3,305 | Broward | 37  | Male   | No             |               | No                            | FL resident  | 04/09/20          |
| 3,306 | Broward | 57  | Female | No             |               | Yes                           | FL resident  | 04/09/20          |
| 3,307 | Broward | 60  | Male   | No             |               | No                            | FL resident  | 04/09/20          |
| 3,308 | Broward | 40  | Female | No             |               | Yes                           | FL resident  | 04/09/20          |
| 3,309 | Broward | 40  | Male   | No             |               | Yes                           | FL resident  | 04/09/20          |
| 3,310 | Broward | 32  | Female | Yes            | FL; NY        | Unknown                       | FL resident  | 04/09/20          |
| 3,311 | Broward | 41  | Female | No             |               | Unknown                       | FL resident  | 04/09/20          |
| 3,312 | Broward | 59  | Female | Yes            | FRANCE        | Yes                           | FL resident  | 04/09/20          |
| 3,313 | Broward | 22  | Female | No             |               | Yes                           | FL resident  | 04/09/20          |
| 3,314 | Broward | 86  | Male   | No             |               | Unknown                       | FL resident  | 04/09/20          |
| 3,315 | Broward | 60  | Male   | No             |               | Unknown                       | FL resident  | 04/09/20          |
| 3,316 | Broward | 47  | Female | No             |               | Yes                           | FL resident  | 04/09/20          |
| 3,317 | Broward | 79  | Female | No             |               | No                            | FL resident  | 04/09/20          |
| 3,318 | Broward | 38  | Female | No             |               | Yes                           | FL resident  | 04/09/20          |
| 3,319 | Broward | 64  | Male   | No             |               | Unknown                       | FL resident  | 04/09/20          |
| 3,320 | Broward | 69  | Male   | No             |               | No                            | FL resident  | 04/09/20          |
| 3,321 | Broward | 25  | Female | No             |               | Unknown                       | FL resident  | 04/09/20          |
| 3,322 | Broward | 29  | Female | No             |               | Unknown                       | FL resident  | 04/09/20          |
| 3,323 | Broward | 50  | Male   | No             |               | Unknown                       | FL resident  | 04/09/20          |
| 3,324 | Broward | 30  | Female | No             |               | Yes                           | FL resident  | 04/09/20          |
| 3,325 | Broward | 69  | Male   | Yes            | FL; GA        | Yes                           | FL resident  | 04/09/20          |
| 3,326 | Broward | 70  | Female | No             |               | Unknown                       | FL resident  | 04/09/20          |
| 3,327 | Broward | 60  | Male   | No             |               | Yes                           | FL resident  | 04/09/20          |
| 3,328 | Broward | 25  | Female | No             |               | No                            | FL resident  | 04/09/20          |

# Coronavirus: line list of cases

Data verified as of May 24, 2020 at 10 AM

Data in this report are provisional and subject to change.

| Case  | County  | Age | Gender | Travel related | Travel detail | Contact with a confirmed case | Jurisdiction | Date case counted |
|-------|---------|-----|--------|----------------|---------------|-------------------------------|--------------|-------------------|
| 3,329 | Broward | 61  | Male   | No             |               | Unknown                       | FL resident  | 04/09/20          |
| 3,330 | Broward | 34  | Female | No             |               | Unknown                       | FL resident  | 04/09/20          |
| 3,331 | Broward | 83  | Male   | No             |               | Unknown                       | FL resident  | 04/09/20          |
| 3,332 | Broward | 40  | Female | No             |               | Yes                           | FL resident  | 04/09/20          |
| 3,333 | Broward | 42  | Female | Yes            | TN            | Unknown                       | FL resident  | 04/09/20          |
| 3,334 | Broward | 66  | Female | No             |               | Unknown                       | FL resident  | 04/09/20          |
| 3,335 | Broward | 36  | Male   | No             |               | Unknown                       | FL resident  | 04/09/20          |
| 3,336 | Broward | 59  | Male   | No             |               | Unknown                       | FL resident  | 04/09/20          |
| 3,337 | Broward | 72  | Male   | No             |               | Yes                           | FL resident  | 04/09/20          |
| 3,338 | Broward | 88  | Male   | No             |               | Yes                           | FL resident  | 04/09/20          |
| 3,339 | Broward | 40  | Male   | No             |               | No                            | FL resident  | 04/09/20          |
| 3,340 | Broward | 71  | Male   | No             |               | Yes                           | FL resident  | 04/09/20          |
| 3,341 | Broward | 53  | Female | No             |               | Yes                           | FL resident  | 04/09/20          |
| 3,342 | Broward | 35  | Female | No             |               | No                            | FL resident  | 04/09/20          |
| 3,343 | Broward | 79  | Male   | No             |               | Yes                           | FL resident  | 04/09/20          |
| 3,344 | Broward | 58  | Male   | No             |               | Unknown                       | FL resident  | 04/09/20          |
| 3,345 | Broward | 44  | Male   | No             |               | No                            | FL resident  | 04/09/20          |
| 3,346 | Broward | 35  | Female | No             |               | No                            | FL resident  | 04/09/20          |
| 3,347 | Broward | 65  | Male   | No             |               | Unknown                       | FL resident  | 04/09/20          |
| 3,348 | Broward | 41  | Female | No             |               | No                            | FL resident  | 04/09/20          |
| 3,349 | Broward | 5   | Male   | No             |               | Yes                           | FL resident  | 04/09/20          |
| 3,350 | Broward | 57  | Female | Yes            | FL; NY        | Yes                           | FL resident  | 04/09/20          |
| 3,351 | Broward | 92  | Male   | No             |               | Unknown                       | FL resident  | 04/09/20          |
| 3,352 | Broward | 50  | Male   | No             |               | Yes                           | FL resident  | 04/10/20          |
| 3,353 | Broward | 50  | Female | No             |               | Yes                           | FL resident  | 04/10/20          |
| 3,354 | Broward | 20  | Male   | No             |               | Yes                           | FL resident  | 04/10/20          |
| 3,355 | Broward | 23  | Male   | No             |               | No                            | FL resident  | 04/10/20          |
| 3,356 | Broward | 27  | Male   | No             |               | No                            | FL resident  | 04/10/20          |
| 3,357 | Broward | 27  | Female | No             |               | Yes                           | FL resident  | 04/10/20          |
| 3,358 | Broward | 69  | Male   | No             |               | Unknown                       | FL resident  | 04/10/20          |
| 3,359 | Broward | 92  | Male   | No             |               | Unknown                       | FL resident  | 04/10/20          |
| 3,360 | Broward | 25  | Male   | No             |               | Unknown                       | FL resident  | 04/10/20          |
| 3,361 | Broward | 26  | Female | No             |               | Yes                           | FL resident  | 04/10/20          |
| 3,362 | Broward | 52  | Female | No             |               | Unknown                       | FL resident  | 04/10/20          |
| 3,363 | Broward | 38  | Female | No             |               | No                            | FL resident  | 04/10/20          |
| 3,364 | Broward | 63  | Male   | No             |               | No                            | FL resident  | 04/10/20          |
| 3,365 | Broward | 38  | Male   | No             |               | Yes                           | FL resident  | 04/10/20          |
| 3,366 | Broward | 51  | Male   | No             |               | Yes                           | FL resident  | 04/10/20          |
| 3,367 | Broward | 20  | Female | No             |               | Unknown                       | FL resident  | 04/10/20          |
| 3,368 | Broward | 39  | Female | No             |               | Unknown                       | FL resident  | 04/10/20          |
| 3,369 | Broward | 78  | Male   | No             |               | Unknown                       | FL resident  | 04/10/20          |
| 3,370 | Broward | 78  | Female | No             |               | Unknown                       | FL resident  | 04/10/20          |
| 3,371 | Broward | 36  | Male   | No             |               | Unknown                       | FL resident  | 04/10/20          |
| 3,372 | Broward | 40  | Male   | No             |               | Yes                           | FL resident  | 04/10/20          |
| 3,373 | Broward | 54  | Male   | No             |               | No                            | FL resident  | 04/10/20          |
| 3,374 | Broward | 22  | Male   | No             |               | Unknown                       | FL resident  | 04/10/20          |
| 3,375 | Broward | 55  | Male   | No             |               | Yes                           | FL resident  | 04/10/20          |
| 3,376 | Broward | 57  | Male   | No             |               | Yes                           | FL resident  | 04/10/20          |
| 3,377 | Broward | 32  | Female | No             |               | Yes                           | FL resident  | 04/10/20          |
| 3,378 | Broward | 39  | Female | No             |               | Unknown                       | FL resident  | 04/10/20          |
| 3,379 | Broward | 20  | Female | No             |               | Unknown                       | FL resident  | 04/10/20          |
| 3,380 | Broward | 56  | Female | No             |               | Yes                           | FL resident  | 04/10/20          |
| 3,381 | Broward | 67  | Male   | No             |               | No                            | FL resident  | 04/10/20          |
| 3,382 | Broward | 34  | Male   | No             |               | Yes                           | FL resident  | 04/10/20          |
| 3,383 | Broward | 36  | Male   | No             |               | No                            | FL resident  | 04/10/20          |
| 3,384 | Broward | 44  | Female | No             |               | Yes                           | FL resident  | 04/10/20          |
| 3,385 | Broward | 22  | Female | Yes            | FL; LA        | Yes                           | FL resident  | 04/10/20          |
| 3,386 | Broward | 63  | Female | No             |               | Yes                           | FL resident  | 04/10/20          |
| 3,387 | Broward | 64  | Male   | No             |               | Yes                           | FL resident  | 04/10/20          |
| 3,388 | Broward | 65  | Female | No             |               | Yes                           | FL resident  | 04/10/20          |
| 3,389 | Broward | 38  | Female | No             |               | Yes                           | FL resident  | 04/10/20          |
| 3,390 | Broward | 18  | Female | No             |               | Unknown                       | FL resident  | 04/10/20          |

# Coronavirus: line list of cases

Data verified as of May 24, 2020 at 10 AM

Data in this report are provisional and subject to change.

| Case  | County  | Age | Gender | Travel related | Travel detail                        | Contact with a confirmed case | Jurisdiction | Date case counted |
|-------|---------|-----|--------|----------------|--------------------------------------|-------------------------------|--------------|-------------------|
| 3,391 | Broward | 50  | Female | No             |                                      | No                            | FL resident  | 04/10/20          |
| 3,392 | Broward | 50  | Male   | No             |                                      | Yes                           | FL resident  | 04/10/20          |
| 3,393 | Broward | 62  | Female | No             |                                      | Unknown                       | FL resident  | 04/10/20          |
| 3,394 | Broward | 19  | Female | No             |                                      | Unknown                       | FL resident  | 04/10/20          |
| 3,395 | Broward | 59  | Female | No             |                                      | Yes                           | FL resident  | 04/10/20          |
| 3,396 | Broward | 76  | Female | No             |                                      | No                            | FL resident  | 04/10/20          |
| 3,397 | Broward | 63  | Male   | No             |                                      | Unknown                       | FL resident  | 04/10/20          |
| 3,398 | Broward | 45  | Female | No             |                                      | Yes                           | FL resident  | 04/10/20          |
| 3,399 | Broward | 50  | Male   | No             |                                      | Yes                           | FL resident  | 04/10/20          |
| 3,400 | Broward | 59  | Female | No             |                                      | No                            | FL resident  | 04/10/20          |
| 3,401 | Broward | 48  | Female | No             |                                      | Unknown                       | FL resident  | 04/10/20          |
| 3,402 | Broward | 66  | Male   | No             |                                      | Yes                           | FL resident  | 04/10/20          |
| 3,403 | Broward | 41  | Male   | No             |                                      | Yes                           | FL resident  | 04/10/20          |
| 3,404 | Broward | 52  | Male   | No             |                                      | Yes                           | FL resident  | 04/10/20          |
| 3,405 | Broward | 44  | Male   | No             |                                      | No                            | FL resident  | 04/10/20          |
| 3,406 | Broward | 49  | Female | No             |                                      | Yes                           | FL resident  | 04/10/20          |
| 3,407 | Broward | 57  | Male   | No             |                                      | No                            | FL resident  | 04/10/20          |
| 3,408 | Broward | 33  | Female | No             |                                      | No                            | FL resident  | 04/10/20          |
| 3,409 | Broward | 30  | Female | No             |                                      | Yes                           | FL resident  | 04/10/20          |
| 3,410 | Broward | 45  | Male   | No             |                                      | Yes                           | FL resident  | 04/10/20          |
| 3,411 | Broward | 57  | Female | No             |                                      | Yes                           | FL resident  | 04/10/20          |
| 3,412 | Broward | 53  | Female | Yes            | MI; MN; WA                           | No                            | FL resident  | 04/10/20          |
| 3,413 | Broward | 45  | Male   | Yes            | FL; PUERTO RICO; U.S. VIRGIN ISLANDS | Unknown                       | FL resident  | 04/10/20          |
| 3,414 | Broward | 57  | Female | No             |                                      | Yes                           | FL resident  | 04/10/20          |
| 3,415 | Broward | 28  | Female | No             |                                      | Yes                           | FL resident  | 04/10/20          |
| 3,416 | Broward | 48  | Male   | No             |                                      | No                            | FL resident  | 04/10/20          |
| 3,417 | Broward | 35  | Female | No             |                                      | Yes                           | FL resident  | 04/10/20          |
| 3,418 | Broward | 37  | Female | No             |                                      | Yes                           | FL resident  | 04/10/20          |
| 3,419 | Broward | 47  | Male   | No             |                                      | Yes                           | FL resident  | 04/10/20          |
| 3,420 | Broward | 25  | Female | No             |                                      | Yes                           | FL resident  | 04/10/20          |
| 3,421 | Broward | 51  | Male   | No             |                                      | Yes                           | FL resident  | 04/10/20          |
| 3,422 | Broward | 35  | Male   | No             |                                      | No                            | FL resident  | 04/10/20          |
| 3,423 | Broward | 64  | Female | No             |                                      | Unknown                       | FL resident  | 04/10/20          |
| 3,424 | Broward | 34  | Male   | No             |                                      | Yes                           | FL resident  | 04/10/20          |
| 3,425 | Broward | 24  | Female | No             |                                      | No                            | FL resident  | 04/10/20          |
| 3,426 | Broward | 28  | Female | No             |                                      | Yes                           | FL resident  | 04/10/20          |
| 3,427 | Broward | 31  | Female | No             |                                      | Unknown                       | FL resident  | 04/10/20          |
| 3,428 | Broward | 57  | Male   | No             |                                      | Yes                           | FL resident  | 04/10/20          |
| 3,429 | Broward | 58  | Female | No             |                                      | Unknown                       | FL resident  | 04/10/20          |
| 3,430 | Broward | 37  | Male   | No             |                                      | Yes                           | FL resident  | 04/10/20          |
| 3,431 | Broward | 40  | Female | No             |                                      | Yes                           | FL resident  | 04/10/20          |
| 3,432 | Broward | 34  | Female | No             |                                      | Yes                           | FL resident  | 04/10/20          |
| 3,433 | Broward | 66  | Male   | No             |                                      | No                            | FL resident  | 04/10/20          |
| 3,434 | Broward | 53  | Female | No             |                                      | Unknown                       | FL resident  | 04/10/20          |
| 3,435 | Broward | 63  | Female | No             |                                      | Yes                           | FL resident  | 04/10/20          |
| 3,436 | Broward | 33  | Male   | Yes            | LA                                   | Yes                           | FL resident  | 04/10/20          |
| 3,437 | Broward | 43  | Female | No             |                                      | Unknown                       | FL resident  | 04/10/20          |
| 3,438 | Broward | 73  | Female | No             |                                      | Yes                           | FL resident  | 04/10/20          |
| 3,439 | Broward | 39  | Female | No             |                                      | Yes                           | FL resident  | 04/10/20          |
| 3,440 | Broward | 33  | Female | No             |                                      | Yes                           | FL resident  | 04/10/20          |
| 3,441 | Broward | 55  | Male   | No             |                                      | Yes                           | FL resident  | 04/10/20          |
| 3,442 | Broward | 33  | Male   | No             |                                      | Yes                           | FL resident  | 04/10/20          |
| 3,443 | Broward | 54  | Female | No             |                                      | Yes                           | FL resident  | 04/10/20          |
| 3,444 | Broward | 31  | Male   | No             |                                      | No                            | FL resident  | 04/10/20          |
| 3,445 | Broward | 27  | Male   | Yes            | AZ; FL                               | Yes                           | FL resident  | 04/10/20          |
| 3,446 | Broward | 22  | Female | No             |                                      | Yes                           | FL resident  | 04/10/20          |
| 3,447 | Broward | 52  | Female | No             |                                      | Yes                           | FL resident  | 04/10/20          |
| 3,448 | Broward | 38  | Female | No             |                                      | Yes                           | FL resident  | 04/10/20          |
| 3,449 | Broward | 40  | Male   | No             |                                      | No                            | FL resident  | 04/10/20          |
| 3,450 | Broward | 50  | Female | No             |                                      | Yes                           | FL resident  | 04/10/20          |
| 3,451 | Broward | 49  | Male   | No             |                                      | No                            | FL resident  | 04/10/20          |

# Coronavirus: line list of cases

Data verified as of May 24, 2020 at 10 AM

Data in this report are provisional and subject to change.

| Case  | County  | Age | Gender | Travel related | Travel detail                                | Contact with a confirmed case | Jurisdiction | Date case counted |
|-------|---------|-----|--------|----------------|--|-------------------------------|--------------|-------------------|
| 3,452 | Broward | 49  | Female | No             |  | Yes                           | FL resident  | 04/10/20          |
| 3,453 | Broward | 47  | Male   | No             |  | Yes                           | FL resident  | 04/10/20          |
| 3,454 | Broward | 72  | Female | No             |  | No                            | FL resident  | 04/10/20          |
| 3,455 | Broward | 30  | Female | No             |  | No                            | FL resident  | 04/10/20          |
| 3,456 | Broward | 98  | Male   | Yes            | SOUTH AMERICA                                | Yes                           | FL resident  | 04/10/20          |
| 3,457 | Broward | 53  | Male   | No             |  | Unknown                       | FL resident  | 04/10/20          |
| 3,458 | Broward | 58  | Female | No             |  | Unknown                       | FL resident  | 04/10/20          |
| 3,459 | Broward | 47  | Female | No             |  | Unknown                       | FL resident  | 04/10/20          |
| 3,460 | Broward | 70  | Male   | No             |  | Yes                           | FL resident  | 04/10/20          |
| 3,461 | Broward | 60  | Female | No             |  | Yes                           | FL resident  | 04/10/20          |
| 3,462 | Broward | 67  | Female | No             |  | Unknown                       | FL resident  | 04/10/20          |
| 3,463 | Broward | 55  | Male   | No             |  | No                            | FL resident  | 04/10/20          |
| 3,464 | Broward | 45  | Female | No             |  | Unknown                       | FL resident  | 04/10/20          |
| 3,465 | Broward | 64  | Female | No             |  | Yes                           | FL resident  | 04/10/20          |
| 3,466 | Broward | 49  | Female | No             |  | Unknown                       | FL resident  | 04/10/20          |
| 3,467 | Broward | 35  | Male   | No             |  | Yes                           | FL resident  | 04/10/20          |
| 3,468 | Broward | 65  | Male   | No             |  | Unknown                       | FL resident  | 04/10/20          |
| 3,469 | Broward | 39  | Female | No             |  | Yes                           | FL resident  | 04/10/20          |
| 3,470 | Broward | 27  | Male   | No             |  | Yes                           | FL resident  | 04/10/20          |
| 3,471 | Broward | 69  | Male   | No             |  | Yes                           | FL resident  | 04/10/20          |
| 3,472 | Broward | 23  | Male   | No             |  | No                            | FL resident  | 04/10/20          |
| 3,473 | Broward | 30  | Male   | No             |  | Yes                           | FL resident  | 04/10/20          |
| 3,474 | Broward | 15  | Female | No             |  | Yes                           | FL resident  | 04/10/20          |
| 3,475 | Broward | 29  | Female | No             |  | Yes                           | FL resident  | 04/10/20          |
| 3,476 | Broward | 68  | Male   | No             |  | No                            | FL resident  | 04/10/20          |
| 3,477 | Broward | 55  | Male   | No             |  | No                            | FL resident  | 04/10/20          |
| 3,478 | Broward | 67  | Female | Yes            | COLOMBIA; FL                                 | Unknown                       | FL resident  | 04/10/20          |
| 3,479 | Broward | 26  | Female | No             |  | Unknown                       | FL resident  | 04/10/20          |
| 3,480 | Broward | 48  | Male   | No             |  | Unknown                       | FL resident  | 04/10/20          |
| 3,481 | Broward | 63  | Male   | No             |  | Unknown                       | FL resident  | 04/10/20          |
| 3,482 | Broward | 70  | Female | No             |  | Unknown                       | FL resident  | 04/10/20          |
| 3,483 | Broward | 60  | Male   | No             |  | No                            | FL resident  | 04/10/20          |
| 3,484 | Broward | 41  | Male   | No             |  | Yes                           | FL resident  | 04/10/20          |
| 3,485 | Broward | 54  | Female | No             |  | Yes                           | FL resident  | 04/10/20          |
| 3,486 | Broward | 82  | Female | No             |  | No                            | FL resident  | 04/10/20          |
| 3,487 | Broward | 66  | Female | No             |  | Yes                           | FL resident  | 04/10/20          |
| 3,488 | Broward | 33  | Female | No             |  | Yes                           | FL resident  | 04/10/20          |
| 3,489 | Broward | 40  | Female | No             |  | Unknown                       | FL resident  | 04/10/20          |
| 3,490 | Broward | 59  | Female | No             |  | Yes                           | FL resident  | 04/10/20          |
| 3,491 | Broward | 55  | Male   | No             |  | Unknown                       | FL resident  | 04/10/20          |
| 3,492 | Broward | 81  | Female | No             |  | Yes                           | FL resident  | 04/10/20          |
| 3,493 | Broward | 49  | Male   | No             |  | Yes                           | FL resident  | 04/10/20          |
| 3,494 | Broward | 62  | Male   | No             |  | No                            | FL resident  | 04/10/20          |
| 3,495 | Broward | 58  | Male   | No             |  | Unknown                       | FL resident  | 04/10/20          |
| 3,496 | Broward | 27  | Male   | No             |  | Yes                           | FL resident  | 04/10/20          |
| 3,497 | Broward | 24  | Male   | No             |  | Yes                           | FL resident  | 04/10/20          |
| 3,498 | Broward | 44  | Female | No             |  | Unknown                       | FL resident  | 04/10/20          |
| 3,499 | Broward | 44  | Male   | Yes            | NY   | No                            | FL resident  | 04/10/20          |
| 3,500 | Broward | 43  | Male   | No             |  | No                            | FL resident  | 04/10/20          |
| 3,501 | Broward | 43  | Male   | No             |  | No                            | FL resident  | 04/10/20          |
| 3,502 | Broward | 81  | Female | No             |  | Yes                           | FL resident  | 04/10/20          |
| 3,503 | Broward | 26  | Female | No             |  | Yes                           | FL resident  | 04/10/20          |
| 3,504 | Broward | 83  | Female | Yes            | ARGENTINA; BONAIRE; CHILE; FL; SOUTH AMERICA | Unknown                       | FL resident  | 04/10/20          |
| 3,505 | Broward | 53  | Male   | No             |  | Yes                           | FL resident  | 04/10/20          |
| 3,506 | Broward | 50  | Male   | No             |  | Yes                           | FL resident  | 04/10/20          |
| 3,507 | Broward | 41  | Female | No             |  | Unknown                       | FL resident  | 04/10/20          |
| 3,508 | Broward | 25  | Female | No             |  | Yes                           | FL resident  | 04/10/20          |
| 3,509 | Broward | 23  | Female | No             |  | Yes                           | FL resident  | 04/10/20          |
| 3,510 | Broward | 49  | Male   | No             |  | Unknown                       | FL resident  | 04/10/20          |
| 3,511 | Broward | 59  | Female | No             |  | Yes                           | FL resident  | 04/10/20          |
| 3,512 | Broward | 36  | Male   | No             |  | Unknown                       | FL resident  | 04/10/20          |

# Coronavirus: line list of cases

Data verified as of May 24, 2020 at 10 AM

Data in this report are provisional and subject to change.

| Case  | County  | Age | Gender | Travel related | Travel detail | Contact with a confirmed case | Jurisdiction | Date case counted |
|-------|---------|-----|--------|----------------|---------------|-------------------------------|--------------|-------------------|
| 3,513 | Broward | 32  | Male   | No             |               | Unknown                       | FL resident  | 04/10/20          |
| 3,514 | Broward | 68  | Male   | No             |               | Unknown                       | FL resident  | 04/10/20          |
| 3,515 | Broward | 74  | Female | Yes            | FL; NC        | No                            | FL resident  | 04/10/20          |
| 3,516 | Broward | 72  | Female | No             |               | No                            | FL resident  | 04/10/20          |
| 3,517 | Broward | 91  | Female | No             |               | Yes                           | FL resident  | 04/10/20          |
| 3,518 | Broward | 34  | Female | No             |               | Yes                           | FL resident  | 04/10/20          |
| 3,519 | Broward | 84  | Male   | No             |               | No                            | FL resident  | 04/10/20          |
| 3,520 | Broward | 47  | Male   | No             |               | Yes                           | FL resident  | 04/10/20          |
| 3,521 | Broward | 33  | Male   | No             |               | No                            | FL resident  | 04/10/20          |
| 3,522 | Broward | 61  | Male   | No             |               | Unknown                       | FL resident  | 04/10/20          |
| 3,523 | Broward | 62  | Male   | No             |               | Yes                           | FL resident  | 04/10/20          |
| 3,524 | Broward | 57  | Male   | No             |               | No                            | FL resident  | 04/10/20          |
| 3,525 | Broward | 46  | Female | No             |               | Yes                           | FL resident  | 04/10/20          |
| 3,526 | Broward | 45  | Female | No             |               | Yes                           | FL resident  | 04/10/20          |
| 3,527 | Broward | 72  | Female | No             |               | Unknown                       | FL resident  | 04/10/20          |
| 3,528 | Broward | 47  | Female | Yes            | GUATEMALA     | Yes                           | FL resident  | 04/10/20          |
| 3,529 | Broward | 41  | Male   | No             |               | Yes                           | FL resident  | 04/10/20          |
| 3,530 | Broward | 64  | Male   | No             |               | Unknown                       | FL resident  | 04/10/20          |
| 3,531 | Broward | 73  | Male   | No             |               | Unknown                       | FL resident  | 04/10/20          |
| 3,532 | Broward | 74  | Male   | No             |               | Unknown                       | FL resident  | 04/10/20          |
| 3,533 | Broward | 77  | Male   | No             |               | Yes                           | FL resident  | 04/10/20          |
| 3,534 | Broward | 24  | Female | No             |               | No                            | FL resident  | 04/10/20          |
| 3,535 | Broward | 34  | Male   | No             |               | No                            | FL resident  | 04/10/20          |
| 3,536 | Broward | 56  | Male   | No             |               | Unknown                       | FL resident  | 04/10/20          |
| 3,537 | Broward | 33  | Male   | No             |               | Yes                           | FL resident  | 04/10/20          |
| 3,538 | Broward | 26  | Female | No             |               | Unknown                       | FL resident  | 04/10/20          |
| 3,539 | Broward | 84  | Male   | No             |               | Yes                           | FL resident  | 04/10/20          |
| 3,540 | Broward | 31  | Female | No             |               | No                            | FL resident  | 04/10/20          |
| 3,541 | Broward | 52  | Male   | No             |               | Unknown                       | FL resident  | 04/10/20          |
| 3,542 | Broward | 54  | Female | No             |               | Yes                           | FL resident  | 04/10/20          |
| 3,543 | Broward | 53  | Male   | No             |               | Unknown                       | FL resident  | 04/10/20          |
| 3,544 | Broward | 63  | Female | No             |               | Unknown                       | FL resident  | 04/10/20          |
| 3,545 | Broward | 35  | Male   | No             |               | Yes                           | FL resident  | 04/10/20          |
| 3,546 | Broward | 63  | Female | No             |               | Yes                           | FL resident  | 04/10/20          |
| 3,547 | Broward | 62  | Female | No             |               | Yes                           | FL resident  | 04/10/20          |
| 3,548 | Broward | 63  | Male   | No             |               | Unknown                       | FL resident  | 04/10/20          |
| 3,549 | Broward | 41  | Female | No             |               | Yes                           | FL resident  | 04/10/20          |
| 3,550 | Broward | 38  | Male   | No             |               | Yes                           | FL resident  | 04/10/20          |
| 3,551 | Broward | 45  | Female | No             |               | Unknown                       | FL resident  | 04/10/20          |
| 3,552 | Broward | 31  | Female | No             |               | Yes                           | FL resident  | 04/10/20          |
| 3,553 | Broward | 63  | Female | No             |               | Unknown                       | FL resident  | 04/10/20          |
| 3,554 | Broward | 76  | Male   | No             |               | Yes                           | FL resident  | 04/10/20          |
| 3,555 | Broward | 46  | Male   | No             |               | Unknown                       | FL resident  | 04/10/20          |
| 3,556 | Broward | 34  | Male   | No             |               | Unknown                       | FL resident  | 04/10/20          |
| 3,557 | Broward | 81  | Female | No             |               | Yes                           | FL resident  | 04/10/20          |
| 3,558 | Broward | 46  | Male   | No             |               | Unknown                       | FL resident  | 04/10/20          |
| 3,559 | Broward | 88  | Male   | No             |               | Unknown                       | FL resident  | 04/10/20          |
| 3,560 | Broward | 32  | Male   | No             |               | No                            | FL resident  | 04/10/20          |
| 3,561 | Broward | 93  | Female | No             |               | Yes                           | FL resident  | 04/10/20          |
| 3,562 | Broward | 68  | Female | No             |               | No                            | FL resident  | 04/10/20          |
| 3,563 | Broward | 51  | Male   | No             |               | Yes                           | FL resident  | 04/10/20          |
| 3,564 | Broward | 78  | Female | No             |               | No                            | FL resident  | 04/10/20          |
| 3,565 | Broward | 71  | Female | Yes            | COLOMBIA; FL  | Yes                           | FL resident  | 04/11/20          |
| 3,566 | Broward | 45  | Female | No             |               | No                            | FL resident  | 04/11/20          |
| 3,567 | Broward | 60  | Female | No             |               | No                            | FL resident  | 04/11/20          |
| 3,568 | Broward | 60  | Female | No             |               | Yes                           | FL resident  | 04/11/20          |
| 3,569 | Broward | 34  | Male   | No             |               | Yes                           | FL resident  | 04/11/20          |
| 3,570 | Broward | 62  | Female | No             |               | Yes                           | FL resident  | 04/11/20          |
| 3,571 | Broward | 23  | Male   | No             |               | Yes                           | FL resident  | 04/11/20          |
| 3,572 | Broward | 63  | Male   | No             |               | Yes                           | FL resident  | 04/11/20          |
| 3,573 | Broward | 39  | Female | No             |               | Yes                           | FL resident  | 04/11/20          |
| 3,574 | Broward | 44  | Male   | No             |               | No                            | FL resident  | 04/11/20          |

# Coronavirus: line list of cases

Data verified as of May 24, 2020 at 10 AM

Data in this report are provisional and subject to change.

| Case  | County  | Age | Gender | Travel related | Travel detail             | Contact with a confirmed case | Jurisdiction | Date case counted |
|-------|---------|-----|--------|----------------|---------------------------|-------------------------------|--------------|-------------------|
| 3,575 | Broward | 30  | Female | Yes            | FL; NY                    | Unknown                       | FL resident  | 04/11/20          |
| 3,576 | Broward | 68  | Female | No             |                           | Yes                           | FL resident  | 04/11/20          |
| 3,577 | Broward | 58  | Female | No             |                           | Yes                           | FL resident  | 04/11/20          |
| 3,578 | Broward | 81  | Female | No             |                           | Yes                           | FL resident  | 04/11/20          |
| 3,579 | Broward | 62  | Male   | No             |                           | Yes                           | FL resident  | 04/11/20          |
| 3,580 | Broward | 26  | Female | No             |                           | Yes                           | FL resident  | 04/11/20          |
| 3,581 | Broward | 41  | Female | No             |                           | No                            | FL resident  | 04/11/20          |
| 3,582 | Broward | 60  | Female | No             |                           | No                            | FL resident  | 04/11/20          |
| 3,583 | Broward | 47  | Female | No             |                           | Yes                           | FL resident  | 04/11/20          |
| 3,584 | Broward | 22  | Male   | No             |                           | Yes                           | FL resident  | 04/11/20          |
| 3,585 | Broward | 53  | Female | No             |                           | Yes                           | FL resident  | 04/11/20          |
| 3,586 | Broward | 55  | Female | No             |                           | Yes                           | FL resident  | 04/11/20          |
| 3,587 | Broward | 59  | Male   | No             |                           | Yes                           | FL resident  | 04/11/20          |
| 3,588 | Broward | 37  | Male   | Yes            | FL; GA; MA; NY            | Yes                           | FL resident  | 04/11/20          |
| 3,589 | Broward | 28  | Female | No             |                           | Yes                           | FL resident  | 04/11/20          |
| 3,590 | Broward | 38  | Female | No             |                           | Yes                           | FL resident  | 04/11/20          |
| 3,591 | Broward | 56  | Male   | No             |                           | Unknown                       | FL resident  | 04/11/20          |
| 3,592 | Broward | 61  | Female | No             |                           | Yes                           | FL resident  | 04/11/20          |
| 3,593 | Broward | 25  | Female | No             |                           | Yes                           | FL resident  | 04/11/20          |
| 3,594 | Broward | 53  | Female | No             |                           | No                            | FL resident  | 04/11/20          |
| 3,595 | Broward | 76  | Female | No             |                           | Unknown                       | FL resident  | 04/11/20          |
| 3,596 | Broward | 58  | Female | No             |                           | Yes                           | FL resident  | 04/11/20          |
| 3,597 | Broward | 54  | Male   | No             |                           | Unknown                       | FL resident  | 04/11/20          |
| 3,598 | Broward | 42  | Male   | No             |                           | Unknown                       | FL resident  | 04/11/20          |
| 3,599 | Broward | 47  | Male   | No             |                           | Yes                           | FL resident  | 04/11/20          |
| 3,600 | Broward | 46  | Male   | No             |                           | Yes                           | FL resident  | 04/11/20          |
| 3,601 | Broward | 30  | Female | No             |                           | Yes                           | FL resident  | 04/11/20          |
| 3,602 | Broward | 60  | Female | No             |                           | Unknown                       | FL resident  | 04/11/20          |
| 3,603 | Broward | 58  | Male   | No             |                           | Unknown                       | FL resident  | 04/11/20          |
| 3,604 | Broward | 51  | Male   | No             |                           | Yes                           | FL resident  | 04/11/20          |
| 3,605 | Broward | 38  | Male   | No             |                           | Yes                           | FL resident  | 04/11/20          |
| 3,606 | Broward | 53  | Male   | No             |                           | Yes                           | FL resident  | 04/11/20          |
| 3,607 | Broward | 70  | Female | No             |                           | Yes                           | FL resident  | 04/11/20          |
| 3,608 | Broward | 26  | Female | No             |                           | No                            | FL resident  | 04/11/20          |
| 3,609 | Broward | 66  | Female | No             |                           | Unknown                       | FL resident  | 04/11/20          |
| 3,610 | Broward | 71  | Male   | No             |                           | Unknown                       | FL resident  | 04/11/20          |
| 3,611 | Broward | 22  | Female | Yes            | DC; FL; NY                | Yes                           | FL resident  | 04/11/20          |
| 3,612 | Broward | 30  | Male   | No             |                           | No                            | FL resident  | 04/11/20          |
| 3,613 | Broward | 66  | Female | No             |                           | Unknown                       | FL resident  | 04/11/20          |
| 3,614 | Broward | 41  | Male   | Yes            | FL; INDIA; UNITED KINGDOM | Unknown                       | FL resident  | 04/11/20          |
| 3,615 | Broward | 64  | Male   | No             |                           | Yes                           | FL resident  | 04/11/20          |
| 3,616 | Broward | 60  | Male   | No             |                           | No                            | FL resident  | 04/11/20          |
| 3,617 | Broward | 56  | Male   | No             |                           | Yes                           | FL resident  | 04/11/20          |
| 3,618 | Broward | 66  | Female | No             |                           | Yes                           | FL resident  | 04/11/20          |
| 3,619 | Broward | 51  | Female | No             |                           | Unknown                       | FL resident  | 04/11/20          |
| 3,620 | Broward | 25  | Female | No             |                           | Unknown                       | FL resident  | 04/11/20          |
| 3,621 | Broward | 64  | Male   | No             |                           | Yes                           | FL resident  | 04/11/20          |
| 3,622 | Broward | 48  | Female | No             |                           | Yes                           | FL resident  | 04/11/20          |
| 3,623 | Broward | 51  | Female | No             |                           | Yes                           | FL resident  | 04/11/20          |
| 3,624 | Broward | 74  | Female | No             |                           | Yes                           | FL resident  | 04/11/20          |
| 3,625 | Broward | 51  | Female | No             |                           | Yes                           | FL resident  | 04/11/20          |
| 3,626 | Broward | 64  | Male   | No             |                           | No                            | FL resident  | 04/11/20          |
| 3,627 | Broward | 60  | Female | No             |                           | No                            | FL resident  | 04/11/20          |
| 3,628 | Broward | 58  | Female | Yes            | FL; MA                    | Yes                           | FL resident  | 04/11/20          |
| 3,629 | Broward | 28  | Female | No             |                           | Unknown                       | FL resident  | 04/11/20          |
| 3,630 | Broward | 49  | Male   | No             |                           | Yes                           | FL resident  | 04/11/20          |
| 3,631 | Broward | 26  | Female | No             |                           | No                            | FL resident  | 04/11/20          |
| 3,632 | Broward | 32  | Male   | No             |                           | Yes                           | FL resident  | 04/11/20          |
| 3,633 | Broward | 43  | Female | No             |                           | No                            | FL resident  | 04/11/20          |
| 3,634 | Broward | 43  | Female | No             |                           | Yes                           | FL resident  | 04/11/20          |
| 3,635 | Broward | 31  | Female | No             |                           | Yes                           | FL resident  | 04/11/20          |
| 3,636 | Broward | 61  | Male   | No             |                           | Yes                           | FL resident  | 04/11/20          |

# Coronavirus: line list of cases

Data verified as of May 24, 2020 at 10 AM

Data in this report are provisional and subject to change.

| Case  | County  | Age | Gender | Travel related | Travel detail           | Contact with a confirmed case | Jurisdiction | Date case counted |
|-------|---------|-----|--------|----------------|-------------------------|-------------------------------|--------------|-------------------|
| 3,637 | Broward | 29  | Male   | No             |                         | Yes                           | FL resident  | 04/11/20          |
| 3,638 | Broward | 47  | Male   | Yes            | NY                      | No                            | FL resident  | 04/11/20          |
| 3,639 | Broward | 27  | Female | No             |                         | Yes                           | FL resident  | 04/11/20          |
| 3,640 | Broward | 72  | Male   | No             |                         | No                            | FL resident  | 04/11/20          |
| 3,641 | Broward | 36  | Male   | No             |                         | Yes                           | FL resident  | 04/11/20          |
| 3,642 | Broward | 62  | Female | No             |                         | Yes                           | FL resident  | 04/11/20          |
| 3,643 | Broward | 41  | Female | No             |                         | Yes                           | FL resident  | 04/11/20          |
| 3,644 | Broward | 19  | Female | Yes            | FL; SC                  | Yes                           | FL resident  | 04/11/20          |
| 3,645 | Broward | 22  | Male   | Yes            | FL; SC                  | Yes                           | FL resident  | 04/11/20          |
| 3,646 | Broward | 36  | Male   | No             |                         | Unknown                       | FL resident  | 04/11/20          |
| 3,647 | Broward | 56  | Male   | No             |                         | Unknown                       | FL resident  | 04/11/20          |
| 3,648 | Broward | 22  | Female | Yes            | FL; U.S. VIRGIN ISLANDS | No                            | FL resident  | 04/11/20          |
| 3,649 | Broward | 38  | Female | No             |                         | No                            | FL resident  | 04/11/20          |
| 3,650 | Broward | 36  | Female | No             |                         | Yes                           | FL resident  | 04/11/20          |
| 3,651 | Broward | 46  | Female | No             |                         | Yes                           | FL resident  | 04/11/20          |
| 3,652 | Broward | 37  | Female | No             |                         | Yes                           | FL resident  | 04/11/20          |
| 3,653 | Broward | 77  | Male   | No             |                         | No                            | FL resident  | 04/11/20          |
| 3,654 | Broward | 51  | Female | No             |                         | No                            | FL resident  | 04/11/20          |
| 3,655 | Broward | 51  | Male   | No             |                         | No                            | FL resident  | 04/11/20          |
| 3,656 | Broward | 26  | Female | Unknown        |                         |                               | FL resident  | 04/11/20          |
| 3,657 | Broward | 12  | Male   | No             |                         | Unknown                       | FL resident  | 04/11/20          |
| 3,658 | Broward | 76  | Male   | Yes            | NJ                      | Yes                           | FL resident  | 04/11/20          |
| 3,659 | Broward | 70  | Female | Yes            | NJ                      | Yes                           | FL resident  | 04/11/20          |
| 3,660 | Broward | 65  | Male   | No             |                         | Yes                           | FL resident  | 04/11/20          |
| 3,661 | Broward | 33  | Male   | No             |                         | No                            | FL resident  | 04/11/20          |
| 3,662 | Broward | 31  | Male   | No             |                         | Unknown                       | FL resident  | 04/11/20          |
| 3,663 | Broward | 27  | Female | No             |                         | Yes                           | FL resident  | 04/11/20          |
| 3,664 | Broward | 29  | Female | No             |                         | Unknown                       | FL resident  | 04/11/20          |
| 3,665 | Broward | 99  | Male   | No             |                         | Yes                           | FL resident  | 04/11/20          |
| 3,666 | Broward | 90  | Male   | No             |                         | Unknown                       | FL resident  | 04/11/20          |
| 3,667 | Broward | 50  | Male   | No             |                         | No                            | FL resident  | 04/11/20          |
| 3,668 | Broward | 25  | Male   | No             |                         | Yes                           | FL resident  | 04/11/20          |
| 3,669 | Broward | 61  | Male   | No             |                         | Unknown                       | FL resident  | 04/11/20          |
| 3,670 | Broward | 29  | Male   | No             |                         | No                            | FL resident  | 04/12/20          |
| 3,671 | Broward | 37  | Male   | No             |                         | Unknown                       | FL resident  | 04/12/20          |
| 3,672 | Broward | 66  | Male   | No             |                         | Unknown                       | FL resident  | 04/12/20          |
| 3,673 | Broward | 92  | Female | No             |                         | Yes                           | FL resident  | 04/12/20          |
| 3,674 | Broward | 83  | Male   | No             |                         | Yes                           | FL resident  | 04/12/20          |
| 3,675 | Broward | 59  | Female | Yes            | FL; UNKNOWN             | Unknown                       | FL resident  | 04/12/20          |
| 3,676 | Broward | 72  | Female | No             |                         | Yes                           | FL resident  | 04/12/20          |
| 3,677 | Broward | 76  | Female | No             |                         | Yes                           | FL resident  | 04/12/20          |
| 3,678 | Broward | 36  | Female | No             |                         | No                            | FL resident  | 04/12/20          |
| 3,679 | Broward | 48  | Male   | No             |                         | No                            | FL resident  | 04/12/20          |
| 3,680 | Broward | 66  | Male   | No             |                         | Unknown                       | FL resident  | 04/12/20          |
| 3,681 | Broward | 68  | Male   | No             |                         | Unknown                       | FL resident  | 04/12/20          |
| 3,682 | Broward | 64  | Male   | No             |                         | No                            | FL resident  | 04/12/20          |
| 3,683 | Broward | 66  | Male   | No             |                         | Unknown                       | FL resident  | 04/12/20          |
| 3,684 | Broward | 83  | Male   | No             |                         | Unknown                       | FL resident  | 04/12/20          |
| 3,685 | Broward | 84  | Female | No             |                         | No                            | FL resident  | 04/12/20          |
| 3,686 | Broward | 50  | Male   | No             |                         | Yes                           | FL resident  | 04/12/20          |
| 3,687 | Broward | 52  | Male   | No             |                         | Unknown                       | FL resident  | 04/12/20          |
| 3,688 | Broward | 80  | Male   | No             |                         | Unknown                       | FL resident  | 04/12/20          |
| 3,689 | Broward | 34  | Male   | No             |                         | Yes                           | FL resident  | 04/12/20          |
| 3,690 | Broward | 31  | Male   | No             |                         | Unknown                       | FL resident  | 04/12/20          |
| 3,691 | Broward | 54  | Female | No             |                         | No                            | FL resident  | 04/12/20          |
| 3,692 | Broward | 96  | Female | No             |                         | Unknown                       | FL resident  | 04/12/20          |
| 3,693 | Broward | 64  | Male   | No             |                         | Yes                           | FL resident  | 04/12/20          |
| 3,694 | Broward | 50  | Male   | No             |                         | Yes                           | FL resident  | 04/12/20          |
| 3,695 | Broward | 50  | Male   | No             |                         | Unknown                       | FL resident  | 04/12/20          |
| 3,696 | Broward | 74  | Male   | No             |                         | Yes                           | FL resident  | 04/12/20          |
| 3,697 | Broward | 78  | Male   | No             |                         | Yes                           | FL resident  | 04/12/20          |
| 3,698 | Broward | 41  | Female | No             |                         | Yes                           | FL resident  | 04/12/20          |

# Coronavirus: line list of cases

Data verified as of May 24, 2020 at 10 AM

Data in this report are provisional and subject to change.

| Case  | County  | Age | Gender | Travel related | Travel detail | Contact with a confirmed case | Jurisdiction | Date case counted |
|-------|---------|-----|--------|----------------|---------------|-------------------------------|--------------|-------------------|
| 3,699 | Broward | 26  | Female | No             |               | Yes                           | FL resident  | 04/12/20          |
| 3,700 | Broward | 23  | Male   | No             |               | Yes                           | FL resident  | 04/12/20          |
| 3,701 | Broward | 48  | Male   | No             |               | Unknown                       | FL resident  | 04/12/20          |
| 3,702 | Broward | 49  | Female | Yes            | FL; HI        | Yes                           | FL resident  | 04/12/20          |
| 3,703 | Broward | 52  | Male   | No             |               | No                            | FL resident  | 04/12/20          |
| 3,704 | Broward | 38  | Male   | No             |               | Yes                           | FL resident  | 04/12/20          |
| 3,705 | Broward | 59  | Female | No             |               | Yes                           | FL resident  | 04/12/20          |
| 3,706 | Broward | 43  | Female | No             |               | Yes                           | FL resident  | 04/12/20          |
| 3,707 | Broward | 25  | Male   | No             |               | Unknown                       | FL resident  | 04/12/20          |
| 3,708 | Broward | 26  | Male   | No             |               | Yes                           | FL resident  | 04/12/20          |
| 3,709 | Broward | 24  | Female | No             |               | No                            | FL resident  | 04/12/20          |
| 3,710 | Broward | 36  | Male   | No             |               | Yes                           | FL resident  | 04/12/20          |
| 3,711 | Broward | 44  | Female | No             |               | Yes                           | FL resident  | 04/12/20          |
| 3,712 | Broward | 46  | Female | No             |               | Yes                           | FL resident  | 04/12/20          |
| 3,713 | Broward | 38  | Female | No             |               | Yes                           | FL resident  | 04/12/20          |
| 3,714 | Broward | 24  | Male   | No             |               | Unknown                       | FL resident  | 04/12/20          |
| 3,715 | Broward | 36  | Male   | No             |               | Unknown                       | FL resident  | 04/12/20          |
| 3,716 | Broward | 34  | Female | No             |               | Yes                           | FL resident  | 04/12/20          |
| 3,717 | Broward | 31  | Male   | No             |               | Yes                           | FL resident  | 04/12/20          |
| 3,718 | Broward | 49  | Male   | No             |               | Yes                           | FL resident  | 04/12/20          |
| 3,719 | Broward | 52  | Female | No             |               | Yes                           | FL resident  | 04/12/20          |
| 3,720 | Broward | 37  | Female | No             |               | No                            | FL resident  | 04/12/20          |
| 3,721 | Broward | 54  | Male   | No             |               | No                            | FL resident  | 04/12/20          |
| 3,722 | Broward | 47  | Male   | No             |               | Yes                           | FL resident  | 04/12/20          |
| 3,723 | Broward | 36  | Male   | No             |               | Yes                           | FL resident  | 04/12/20          |
| 3,724 | Broward | 74  | Female | No             |               | Yes                           | FL resident  | 04/12/20          |
| 3,725 | Broward | 85  | Male   | No             |               | Yes                           | FL resident  | 04/12/20          |
| 3,726 | Broward | 58  | Male   | Yes            | FL; NV        | Unknown                       | FL resident  | 04/12/20          |
| 3,727 | Broward | 35  | Male   | No             |               | Yes                           | FL resident  | 04/12/20          |
| 3,728 | Broward | 18  | Female | No             |               | Yes                           | FL resident  | 04/12/20          |
| 3,729 | Broward | 35  | Female | No             |               | Unknown                       | FL resident  | 04/12/20          |
| 3,730 | Broward | 54  | Female | No             |               | Yes                           | FL resident  | 04/12/20          |
| 3,731 | Broward | 47  | Female | No             |               | Yes                           | FL resident  | 04/12/20          |
| 3,732 | Broward | 15  | Female | No             |               | Yes                           | FL resident  | 04/12/20          |
| 3,733 | Broward | 38  | Female | Yes            | ECUADOR       | Yes                           | FL resident  | 04/12/20          |
| 3,734 | Broward | 45  | Female | No             |               | No                            | FL resident  | 04/12/20          |
| 3,735 | Broward | 51  | Female | No             |               | Yes                           | FL resident  | 04/12/20          |
| 3,736 | Broward | 63  | Male   | No             |               | Yes                           | FL resident  | 04/12/20          |
| 3,737 | Broward | 60  | Male   | No             |               | Yes                           | FL resident  | 04/12/20          |
| 3,738 | Broward | 24  | Male   | No             |               | Yes                           | FL resident  | 04/12/20          |
| 3,739 | Broward | 44  | Female | No             |               | Yes                           | FL resident  | 04/12/20          |
| 3,740 | Broward | 55  | Male   | No             |               | Yes                           | FL resident  | 04/12/20          |
| 3,741 | Broward | 26  | Male   | No             |               | Yes                           | FL resident  | 04/12/20          |
| 3,742 | Broward | 48  | Male   | Yes            | FL; NJ        | No                            | FL resident  | 04/12/20          |
| 3,743 | Broward | 74  | Male   | No             |               | Yes                           | FL resident  | 04/12/20          |
| 3,744 | Broward | 51  | Male   | No             |               | Yes                           | FL resident  | 04/12/20          |
| 3,745 | Broward | 72  | Female | No             |               | No                            | FL resident  | 04/12/20          |
| 3,746 | Broward | 25  | Male   | Yes            | COSTA RICA    | No                            | FL resident  | 04/12/20          |
| 3,747 | Broward | 68  | Female | No             |               | No                            | FL resident  | 04/12/20          |
| 3,748 | Broward | 77  | Female | No             |               | Unknown                       | FL resident  | 04/12/20          |
| 3,749 | Broward | 60  | Male   | No             |               | Yes                           | FL resident  | 04/12/20          |
| 3,750 | Broward | 57  | Male   | No             |               | Unknown                       | FL resident  | 04/12/20          |
| 3,751 | Broward | 82  | Female | No             |               | Yes                           | FL resident  | 04/12/20          |
| 3,752 | Broward | 56  | Male   | No             |               | Unknown                       | FL resident  | 04/12/20          |
| 3,753 | Broward | 63  | Male   | No             |               | Unknown                       | FL resident  | 04/12/20          |
| 3,754 | Broward | 20  | Male   | No             |               | Yes                           | FL resident  | 04/12/20          |
| 3,755 | Broward | 73  | Female | No             |               | Unknown                       | FL resident  | 04/12/20          |
| 3,756 | Broward | 26  | Female | No             |               | Unknown                       | FL resident  | 04/12/20          |
| 3,757 | Broward | 73  | Male   | No             |               | Unknown                       | FL resident  | 04/12/20          |
| 3,758 | Broward | 77  | Male   | No             |               | Yes                           | FL resident  | 04/12/20          |
| 3,759 | Broward | 53  | Male   | No             |               | Unknown                       | FL resident  | 04/12/20          |
| 3,760 | Broward | 86  | Female | No             |               | Yes                           | FL resident  | 04/12/20          |

# Coronavirus: line list of cases

Data verified as of May 24, 2020 at 10 AM

Data in this report are provisional and subject to change.

| Case  | County  | Age | Gender | Travel related | Travel detail                         | Contact with a confirmed case | Jurisdiction | Date case counted |
|-------|---------|-----|--------|----------------|---------------------------------------|-------------------------------|--------------|-------------------|
| 3,761 | Broward | 81  | Female | No             |                                       | Unknown                       | FL resident  | 04/12/20          |
| 3,762 | Broward | 49  | Male   | No             |                                       | Yes                           | FL resident  | 04/12/20          |
| 3,763 | Broward | 69  | Female | Yes            | South America                         | Yes                           | FL resident  | 04/12/20          |
| 3,764 | Broward | 53  | Female | No             |                                       | Unknown                       | FL resident  | 04/12/20          |
| 3,765 | Broward | 43  | Female | No             |                                       | Unknown                       | FL resident  | 04/12/20          |
| 3,766 | Broward | 43  | Female | No             |                                       | Yes                           | FL resident  | 04/12/20          |
| 3,767 | Broward | 42  | Male   | No             |                                       | Unknown                       | FL resident  | 04/12/20          |
| 3,768 | Broward | 70  | Female | No             |                                       | Yes                           | FL resident  | 04/12/20          |
| 3,769 | Broward | 54  | Male   | Yes            | CARIBBEAN; FL; MEXICO                 | Yes                           | FL resident  | 04/12/20          |
| 3,770 | Broward | 33  | Male   | No             |                                       | Yes                           | FL resident  | 04/12/20          |
| 3,771 | Broward | 33  | Female | No             |                                       | Yes                           | FL resident  | 04/12/20          |
| 3,772 | Broward | 72  | Male   | Yes            | COLOMBIA; FL                          | Yes                           | FL resident  | 04/12/20          |
| 3,773 | Broward | 66  | Male   | No             |                                       | Yes                           | FL resident  | 04/12/20          |
| 3,774 | Broward | 51  | Male   | No             |                                       | Yes                           | FL resident  | 04/12/20          |
| 3,775 | Broward | 42  | Female | No             |                                       | Yes                           | FL resident  | 04/12/20          |
| 3,776 | Broward | 47  | Female | No             |                                       | Yes                           | FL resident  | 04/13/20          |
| 3,777 | Broward | 46  | Male   | No             |                                       | Unknown                       | FL resident  | 04/13/20          |
| 3,778 | Broward | 46  | Male   | No             |                                       | No                            | FL resident  | 04/13/20          |
| 3,779 | Broward | 66  | Female | No             |                                       | Unknown                       | FL resident  | 04/13/20          |
| 3,780 | Broward | 69  | Female | No             |                                       | No                            | FL resident  | 04/13/20          |
| 3,781 | Broward | 86  | Female | No             |                                       | Yes                           | FL resident  | 04/13/20          |
| 3,782 | Broward | 67  | Male   | No             |                                       | Unknown                       | FL resident  | 04/13/20          |
| 3,783 | Broward | 30  | Female | No             |                                       | Yes                           | FL resident  | 04/13/20          |
| 3,784 | Broward | 43  | Female | No             |                                       | Unknown                       | FL resident  | 04/13/20          |
| 3,785 | Broward | 54  | Female | No             |                                       | Yes                           | FL resident  | 04/13/20          |
| 3,786 | Broward | 93  | Female | No             |                                       | Unknown                       | FL resident  | 04/13/20          |
| 3,787 | Broward | 40  | Male   | No             |                                       | Unknown                       | FL resident  | 04/13/20          |
| 3,788 | Broward | 56  | Female | No             |                                       | Yes                           | FL resident  | 04/13/20          |
| 3,789 | Broward | 51  | Male   | No             |                                       | Unknown                       | FL resident  | 04/13/20          |
| 3,790 | Broward | 59  | Male   | No             |                                       | Unknown                       | FL resident  | 04/13/20          |
| 3,791 | Broward | 34  | Male   | Yes            | CA                                    | Yes                           | FL resident  | 04/13/20          |
| 3,792 | Broward | 87  | Female | No             |                                       | Unknown                       | FL resident  | 04/13/20          |
| 3,793 | Broward | 21  | Male   | No             |                                       | Yes                           | FL resident  | 04/13/20          |
| 3,794 | Broward | 20  | Male   | No             |                                       | Unknown                       | FL resident  | 04/13/20          |
| 3,795 | Broward | 75  | Male   | No             |                                       | Unknown                       | FL resident  | 04/13/20          |
| 3,796 | Broward | 86  | Female | No             |                                       | Unknown                       | FL resident  | 04/13/20          |
| 3,797 | Broward | 79  | Female | No             |                                       | Yes                           | FL resident  | 04/13/20          |
| 3,798 | Broward | 82  | Female | No             |                                       | No                            | FL resident  | 04/13/20          |
| 3,799 | Broward | 56  | Female | No             |                                       | Unknown                       | FL resident  | 04/13/20          |
| 3,800 | Broward | 32  | Female | No             |                                       | Unknown                       | FL resident  | 04/13/20          |
| 3,801 | Broward | 72  | Female | No             |                                       | Yes                           | FL resident  | 04/13/20          |
| 3,802 | Broward | 53  | Female | No             |                                       | Yes                           | FL resident  | 04/13/20          |
| 3,803 | Broward | 26  | Male   | No             |                                       | Yes                           | FL resident  | 04/13/20          |
| 3,804 | Broward | 47  | Male   | No             |                                       | Yes                           | FL resident  | 04/13/20          |
| 3,805 | Broward | 58  | Male   | No             |                                       | Yes                           | FL resident  | 04/13/20          |
| 3,806 | Broward | 39  | Male   | Yes            | CANADA; CUBA; ECUADOR; NC; NY; OH; TX | Yes                           | FL resident  | 04/13/20          |
| 3,807 | Broward | 59  | Female | No             |                                       | Yes                           | FL resident  | 04/13/20          |
| 3,808 | Broward | 85  | Female | No             |                                       | Yes                           | FL resident  | 04/13/20          |
| 3,809 | Broward | 97  | Female | No             |                                       | No                            | FL resident  | 04/13/20          |
| 3,810 | Broward | 37  | Female | No             |                                       | Unknown                       | FL resident  | 04/13/20          |
| 3,811 | Broward | 51  | Male   | No             |                                       | No                            | FL resident  | 04/13/20          |
| 3,812 | Broward | 27  | Female | No             |                                       | Unknown                       | FL resident  | 04/13/20          |
| 3,813 | Broward | 57  | Female | No             |                                       | Yes                           | FL resident  | 04/13/20          |
| 3,814 | Broward | 56  | Male   | No             |                                       | Yes                           | FL resident  | 04/13/20          |
| 3,815 | Broward | 59  | Female | No             |                                       | Yes                           | FL resident  | 04/13/20          |
| 3,816 | Broward | 71  | Female | No             |                                       | Yes                           | FL resident  | 04/13/20          |
| 3,817 | Broward | 35  | Male   | No             |                                       | No                            | FL resident  | 04/13/20          |
| 3,818 | Broward | 59  | Female | No             |                                       | Yes                           | FL resident  | 04/13/20          |
| 3,819 | Broward | 56  | Male   | No             |                                       | No                            | FL resident  | 04/13/20          |
| 3,820 | Broward | 42  | Female | No             |                                       | Yes                           | FL resident  | 04/13/20          |
| 3,821 | Broward | 31  | Male   | No             |                                       | No                            | FL resident  | 04/13/20          |

# Coronavirus: line list of cases

Data verified as of May 24, 2020 at 10 AM

Data in this report are provisional and subject to change.

| Case  | County  | Age | Gender | Travel related | Travel detail | Contact with a confirmed case | Jurisdiction | Date case counted |
|-------|---------|-----|--------|----------------|---------------|-------------------------------|--------------|-------------------|
| 3,822 | Broward | 60  | Female | No             |               | Yes                           | FL resident  | 04/13/20          |
| 3,823 | Broward | 27  | Female | No             |               | Yes                           | FL resident  | 04/13/20          |
| 3,824 | Broward | 51  | Female | No             |               | Yes                           | FL resident  | 04/13/20          |
| 3,825 | Broward | 33  | Male   | No             |               | Yes                           | FL resident  | 04/13/20          |
| 3,826 | Broward | 37  | Female | No             |               | Yes                           | FL resident  | 04/13/20          |
| 3,827 | Broward | 38  | Male   | No             |               | Yes                           | FL resident  | 04/13/20          |
| 3,828 | Broward | 60  | Female | No             |               | Yes                           | FL resident  | 04/13/20          |
| 3,829 | Broward | 25  | Female | No             |               | Yes                           | FL resident  | 04/13/20          |
| 3,830 | Broward | 63  | Male   | No             |               | Yes                           | FL resident  | 04/13/20          |
| 3,831 | Broward | 24  | Female | No             |               | Unknown                       | FL resident  | 04/13/20          |
| 3,832 | Broward | 81  | Female | No             |               | Yes                           | FL resident  | 04/13/20          |
| 3,833 | Broward | 31  | Male   | No             |               | Yes                           | FL resident  | 04/13/20          |
| 3,834 | Broward | 47  | Male   | No             |               | No                            | FL resident  | 04/13/20          |
| 3,835 | Broward | 31  | Male   | No             |               | Yes                           | FL resident  | 04/13/20          |
| 3,836 | Broward | 49  | Male   | No             |               | Yes                           | FL resident  | 04/13/20          |
| 3,837 | Broward | 35  | Male   | No             |               | Yes                           | FL resident  | 04/13/20          |
| 3,838 | Broward | 88  | Male   | No             |               | Yes                           | FL resident  | 04/13/20          |
| 3,839 | Broward | 65  | Female | No             |               | Yes                           | FL resident  | 04/13/20          |
| 3,840 | Broward | 23  | Male   | No             |               | Yes                           | FL resident  | 04/13/20          |
| 3,841 | Broward | 50  | Male   | No             |               | Yes                           | FL resident  | 04/13/20          |
| 3,842 | Broward | 27  | Female | No             |               | Yes                           | FL resident  | 04/13/20          |
| 3,843 | Broward | 63  | Female | No             |               | Yes                           | FL resident  | 04/13/20          |
| 3,844 | Broward | 28  | Female | No             |               | Yes                           | FL resident  | 04/13/20          |
| 3,845 | Broward | 46  | Female | No             |               | Yes                           | FL resident  | 04/13/20          |
| 3,846 | Broward | 36  | Female | No             |               | Yes                           | FL resident  | 04/13/20          |
| 3,847 | Broward | 55  | Female | No             |               | No                            | FL resident  | 04/13/20          |
| 3,848 | Broward | 57  | Female | No             |               | Yes                           | FL resident  | 04/13/20          |
| 3,849 | Broward | 34  | Female | No             |               | Yes                           | FL resident  | 04/13/20          |
| 3,850 | Broward | 29  | Male   | No             |               | Yes                           | FL resident  | 04/13/20          |
| 3,851 | Broward | 26  | Female | No             |               | Unknown                       | FL resident  | 04/13/20          |
| 3,852 | Broward | 70  | Female | No             |               | Yes                           | FL resident  | 04/13/20          |
| 3,853 | Broward | 58  | Male   | No             |               | Yes                           | FL resident  | 04/13/20          |
| 3,854 | Broward | 65  | Female | No             |               | Yes                           | FL resident  | 04/13/20          |
| 3,855 | Broward | 56  | Male   | No             |               | Yes                           | FL resident  | 04/13/20          |
| 3,856 | Broward | 76  | Male   | No             |               | Yes                           | FL resident  | 04/13/20          |
| 3,857 | Broward | 39  | Female | No             |               | Yes                           | FL resident  | 04/13/20          |
| 3,858 | Broward | 55  | Female | No             |               | No                            | FL resident  | 04/13/20          |
| 3,859 | Broward | 35  | Female | No             |               | Unknown                       | FL resident  | 04/13/20          |
| 3,860 | Broward | 25  | Female | No             |               | Yes                           | FL resident  | 04/13/20          |
| 3,861 | Broward | 53  | Male   | No             |               | Yes                           | FL resident  | 04/13/20          |
| 3,862 | Broward | 48  | Female | No             |               | Yes                           | FL resident  | 04/13/20          |
| 3,863 | Broward | 54  | Female | No             |               | No                            | FL resident  | 04/13/20          |
| 3,864 | Broward | 57  | Female | No             |               | Yes                           | FL resident  | 04/13/20          |
| 3,865 | Broward | 52  | Male   | No             |               | Yes                           | FL resident  | 04/13/20          |
| 3,866 | Broward | 42  | Male   | Yes            | FL; NY        | Yes                           | FL resident  | 04/13/20          |
| 3,867 | Broward | 45  | Female | No             |               | Unknown                       | FL resident  | 04/13/20          |
| 3,868 | Broward | 38  | Female | No             |               | Yes                           | FL resident  | 04/13/20          |
| 3,869 | Broward | 86  | Female | No             |               | Yes                           | FL resident  | 04/13/20          |
| 3,870 | Broward | 81  | Male   | No             |               | Yes                           | FL resident  | 04/13/20          |
| 3,871 | Broward | 55  | Female | No             |               | Yes                           | FL resident  | 04/13/20          |
| 3,872 | Broward | 38  | Female | No             |               | Yes                           | FL resident  | 04/13/20          |
| 3,873 | Broward | 69  | Female | Yes            | DE            | No                            | FL resident  | 04/13/20          |
| 3,874 | Broward | 36  | Female | No             |               | No                            | FL resident  | 04/13/20          |
| 3,875 | Broward | 50  | Female | No             |               | Yes                           | FL resident  | 04/13/20          |
| 3,876 | Broward | 46  | Male   | No             |               | Yes                           | FL resident  | 04/13/20          |
| 3,877 | Broward | 30  | Male   | No             |               | Yes                           | FL resident  | 04/13/20          |
| 3,878 | Broward | 57  | Male   | No             |               | Yes                           | FL resident  | 04/13/20          |
| 3,879 | Broward | 30  | Female | No             |               | Yes                           | FL resident  | 04/13/20          |
| 3,880 | Broward | 49  | Female | No             |               | Yes                           | FL resident  | 04/13/20          |
| 3,881 | Broward | 61  | Female | Yes            | FL; VENEZUELA | Yes                           | FL resident  | 04/13/20          |
| 3,882 | Broward | 47  | Female | No             |               | Unknown                       | FL resident  | 04/13/20          |
| 3,883 | Broward | 62  | Female | No             |               | Yes                           | FL resident  | 04/13/20          |

# Coronavirus: line list of cases

Data verified as of May 24, 2020 at 10 AM

Data in this report are provisional and subject to change.

| Case  | County  | Age | Gender | Travel related | Travel detail | Contact with a confirmed case | Jurisdiction | Date case counted |
|-------|---------|-----|--------|----------------|---------------|-------------------------------|--------------|-------------------|
| 3,884 | Broward | 49  | Male   | No             |               | Yes                           | FL resident  | 04/13/20          |
| 3,885 | Broward | 56  | Female | No             |               | Yes                           | FL resident  | 04/13/20          |
| 3,886 | Broward | 33  | Female | No             |               | Yes                           | FL resident  | 04/13/20          |
| 3,887 | Broward | 46  | Female | No             |               | Yes                           | FL resident  | 04/13/20          |
| 3,888 | Broward | 64  | Female | No             |               | Yes                           | FL resident  | 04/13/20          |
| 3,889 | Broward | 58  | Male   | No             |               | Unknown                       | FL resident  | 04/13/20          |
| 3,890 | Broward | 63  | Female | No             |               | No                            | FL resident  | 04/13/20          |
| 3,891 | Broward | 65  | Female | No             |               | Unknown                       | FL resident  | 04/13/20          |
| 3,892 | Broward | 46  | Female | No             |               | Yes                           | FL resident  | 04/13/20          |
| 3,893 | Broward | 60  | Male   | No             |               | No                            | FL resident  | 04/13/20          |
| 3,894 | Broward | 37  | Female | No             |               | Yes                           | FL resident  | 04/13/20          |
| 3,895 | Broward | 63  | Male   | No             |               | Yes                           | FL resident  | 04/13/20          |
| 3,896 | Broward | 62  | Female | No             |               | Yes                           | FL resident  | 04/13/20          |
| 3,897 | Broward | 60  | Female | No             |               | No                            | FL resident  | 04/13/20          |
| 3,898 | Broward | 28  | Female | No             |               | Yes                           | FL resident  | 04/13/20          |
| 3,899 | Broward | 67  | Male   | No             |               | No                            | FL resident  | 04/13/20          |
| 3,900 | Broward | 41  | Male   | No             |               | Yes                           | FL resident  | 04/13/20          |
| 3,901 | Broward | 55  | Female | No             |               | No                            | FL resident  | 04/13/20          |
| 3,902 | Broward | 57  | Male   | No             |               | Unknown                       | FL resident  | 04/13/20          |
| 3,903 | Broward | 48  | Female | No             |               | No                            | FL resident  | 04/13/20          |
| 3,904 | Broward | 56  | Male   | Yes            | CO            | No                            | FL resident  | 04/13/20          |
| 3,905 | Broward | 60  | Female | No             |               | Yes                           | FL resident  | 04/13/20          |
| 3,906 | Broward | 75  | Female | No             |               | Yes                           | FL resident  | 04/13/20          |
| 3,907 | Broward | 46  | Female | No             |               | Unknown                       | FL resident  | 04/13/20          |
| 3,908 | Broward | 49  | Male   | No             |               | Unknown                       | FL resident  | 04/13/20          |
| 3,909 | Broward | 33  | Male   | No             |               | Yes                           | FL resident  | 04/13/20          |
| 3,910 | Broward | 67  | Female | No             |               | Unknown                       | FL resident  | 04/13/20          |
| 3,911 | Broward | 80  | Female | No             |               | Yes                           | FL resident  | 04/13/20          |
| 3,912 | Broward | 73  | Female | No             |               | Yes                           | FL resident  | 04/13/20          |
| 3,913 | Broward | 83  | Male   | No             |               | Yes                           | FL resident  | 04/13/20          |
| 3,914 | Broward | 33  | Female | No             |               | Unknown                       | FL resident  | 04/13/20          |
| 3,915 | Broward | 59  | Female | No             |               | Unknown                       | FL resident  | 04/13/20          |
| 3,916 | Broward | 53  | Male   | No             |               | Unknown                       | FL resident  | 04/13/20          |
| 3,917 | Broward | 81  | Male   | No             |               | Unknown                       | FL resident  | 04/13/20          |
| 3,918 | Broward | 50  | Male   | No             |               | Yes                           | FL resident  | 04/13/20          |
| 3,919 | Broward | 63  | Male   | Yes            | FL; GA        | No                            | FL resident  | 04/13/20          |
| 3,920 | Broward | 29  | Male   | No             |               | Yes                           | FL resident  | 04/13/20          |
| 3,921 | Broward | 49  | Male   | No             |               | Unknown                       | FL resident  | 04/13/20          |
| 3,922 | Broward | 5   | Male   | No             |               | Yes                           | FL resident  | 04/13/20          |
| 3,923 | Broward | 27  | Male   | No             |               | No                            | FL resident  | 04/13/20          |
| 3,924 | Broward | 64  | Female | No             |               | No                            | FL resident  | 04/13/20          |
| 3,925 | Broward | 54  | Male   | No             |               | Unknown                       | FL resident  | 04/13/20          |
| 3,926 | Broward | 51  | Male   | No             |               | Yes                           | FL resident  | 04/13/20          |
| 3,927 | Broward | 39  | Female | No             |               | Unknown                       | FL resident  | 04/13/20          |
| 3,928 | Broward | 80  | Female | No             |               | Yes                           | FL resident  | 04/13/20          |
| 3,929 | Broward | 52  | Female | No             |               | No                            | FL resident  | 04/13/20          |
| 3,930 | Broward | 62  | Female | No             |               | Unknown                       | FL resident  | 04/13/20          |
| 3,931 | Broward | 49  | Male   | No             |               | Unknown                       | FL resident  | 04/13/20          |
| 3,932 | Broward | 16  | Female | No             |               | Yes                           | FL resident  | 04/13/20          |
| 3,933 | Broward | 72  | Female | No             |               | Unknown                       | FL resident  | 04/13/20          |
| 3,934 | Broward | 66  | Female | No             |               | No                            | FL resident  | 04/13/20          |
| 3,935 | Broward | 63  | Female | No             |               | Yes                           | FL resident  | 04/13/20          |
| 3,936 | Broward | 29  | Male   | No             |               | Yes                           | FL resident  | 04/13/20          |
| 3,937 | Broward | 71  | Female | No             |               | Unknown                       | FL resident  | 04/13/20          |
| 3,938 | Broward | 67  | Male   | No             |               | Yes                           | FL resident  | 04/13/20          |
| 3,939 | Broward | 91  | Male   | No             |               | Yes                           | FL resident  | 04/13/20          |
| 3,940 | Broward | 55  | Female | No             |               | Yes                           | FL resident  | 04/13/20          |
| 3,941 | Broward | 51  | Male   | No             |               | Unknown                       | FL resident  | 04/13/20          |
| 3,942 | Broward | 38  | Female | No             |               | No                            | FL resident  | 04/13/20          |
| 3,943 | Broward | 63  | Male   | No             |               | Unknown                       | FL resident  | 04/13/20          |
| 3,944 | Broward | 64  | Male   | No             |               | Yes                           | FL resident  | 04/13/20          |
| 3,945 | Broward | 65  | Male   | No             |               | Unknown                       | FL resident  | 04/13/20          |

# Coronavirus: line list of cases

Data verified as of May 24, 2020 at 10 AM

Data in this report are provisional and subject to change.

| Case  | County  | Age | Gender | Travel related | Travel detail | Contact with a confirmed case | Jurisdiction | Date case counted |
|-------|---------|-----|--------|----------------|---------------|-------------------------------|--------------|-------------------|
| 3,946 | Broward | 21  | Female | No             |               | Unknown                       | FL resident  | 04/13/20          |
| 3,947 | Broward | 33  | Male   | No             |               | Yes                           | FL resident  | 04/13/20          |
| 3,948 | Broward | 38  | Male   | No             |               | Unknown                       | FL resident  | 04/13/20          |
| 3,949 | Broward | 47  | Male   | No             |               | Unknown                       | FL resident  | 04/13/20          |
| 3,950 | Broward | 69  | Male   | No             |               | Yes                           | FL resident  | 04/13/20          |
| 3,951 | Broward | 35  | Female | No             |               | No                            | FL resident  | 04/13/20          |
| 3,952 | Broward | 67  | Female | No             |               | Yes                           | FL resident  | 04/13/20          |
| 3,953 | Broward | 61  | Female | No             |               | Yes                           | FL resident  | 04/13/20          |
| 3,954 | Broward | 78  | Female | No             |               | No                            | FL resident  | 04/13/20          |
| 3,955 | Broward | 30  | Female | No             |               | Yes                           | FL resident  | 04/13/20          |
| 3,956 | Broward | 56  | Male   | No             |               | Yes                           | FL resident  | 04/13/20          |
| 3,957 | Broward | 54  | Male   | No             |               | Yes                           | FL resident  | 04/13/20          |
| 3,958 | Broward | 42  | Male   | No             |               | Yes                           | FL resident  | 04/13/20          |
| 3,959 | Broward | 66  | Male   | No             |               | Yes                           | FL resident  | 04/13/20          |
| 3,960 | Broward | 41  | Female | No             |               | Unknown                       | FL resident  | 04/13/20          |
| 3,961 | Broward | 70  | Male   | No             |               | Unknown                       | FL resident  | 04/13/20          |
| 3,962 | Broward | 34  | Female | No             |               | Unknown                       | FL resident  | 04/13/20          |
| 3,963 | Broward | 70  | Female | No             |               | No                            | FL resident  | 04/13/20          |
| 3,964 | Broward | 51  | Male   | No             |               | Unknown                       | FL resident  | 04/13/20          |
| 3,965 | Broward | 44  | Female | No             |               | Yes                           | FL resident  | 04/13/20          |
| 3,966 | Broward | 18  | Male   | No             |               | Yes                           | FL resident  | 04/13/20          |
| 3,967 | Broward | 36  | Male   | No             |               | Unknown                       | FL resident  | 04/13/20          |
| 3,968 | Broward | 66  | Male   | No             |               | Unknown                       | FL resident  | 04/13/20          |
| 3,969 | Broward | 39  | Male   | No             |               | Yes                           | FL resident  | 04/13/20          |
| 3,970 | Broward | 61  | Male   | No             |               | No                            | FL resident  | 04/13/20          |
| 3,971 | Broward | 41  | Male   | No             |               | Unknown                       | FL resident  | 04/13/20          |
| 3,972 | Broward | 64  | Female | No             |               | No                            | FL resident  | 04/13/20          |
| 3,973 | Broward | 39  | Male   | No             |               | Yes                           | FL resident  | 04/13/20          |
| 3,974 | Broward | 50  | Male   | No             |               | Unknown                       | FL resident  | 04/13/20          |
| 3,975 | Broward | 49  | Male   | No             |               | Yes                           | FL resident  | 04/13/20          |
| 3,976 | Broward | 50  | Female | No             |               | Unknown                       | FL resident  | 04/13/20          |
| 3,977 | Broward | 70  | Male   | No             |               | Yes                           | FL resident  | 04/13/20          |
| 3,978 | Broward | 18  | Male   | No             |               | Unknown                       | FL resident  | 04/13/20          |
| 3,979 | Broward | 89  | Male   | No             |               | No                            | FL resident  | 04/13/20          |
| 3,980 | Broward | 72  | Male   | No             |               | Unknown                       | FL resident  | 04/13/20          |
| 3,981 | Broward | 28  | Female | No             |               | Unknown                       | FL resident  | 04/13/20          |
| 3,982 | Broward | 37  | Male   | No             |               | No                            | FL resident  | 04/13/20          |
| 3,983 | Broward | 66  | Male   | No             |               | Yes                           | FL resident  | 04/13/20          |
| 3,984 | Broward | 71  | Female | No             |               | Yes                           | FL resident  | 04/13/20          |
| 3,985 | Broward | 24  | Female | No             |               | Yes                           | FL resident  | 04/13/20          |
| 3,986 | Broward | 56  | Female | No             |               | Yes                           | FL resident  | 04/13/20          |
| 3,987 | Broward | 39  | Male   | No             |               | No                            | FL resident  | 04/13/20          |
| 3,988 | Broward | 29  | Male   | No             |               | Yes                           | FL resident  | 04/13/20          |
| 3,989 | Broward | 93  | Female | No             |               | Yes                           | FL resident  | 04/14/20          |
| 3,990 | Broward | 56  | Female | No             |               | Unknown                       | FL resident  | 04/14/20          |
| 3,991 | Broward | 52  | Male   | No             |               | Unknown                       | FL resident  | 04/14/20          |
| 3,992 | Broward | 80  | Female | No             |               | Yes                           | FL resident  | 04/14/20          |
| 3,993 | Broward | 62  | Female | No             |               | Yes                           | FL resident  | 04/14/20          |
| 3,994 | Broward | 71  | Female | No             |               | Yes                           | FL resident  | 04/14/20          |
| 3,995 | Broward | 30  | Female | No             |               | Yes                           | FL resident  | 04/14/20          |
| 3,996 | Broward | 70  | Male   | No             |               | Unknown                       | FL resident  | 04/14/20          |
| 3,997 | Broward | 31  | Male   | No             |               | Unknown                       | FL resident  | 04/14/20          |
| 3,998 | Broward | 91  | Female | No             |               | Unknown                       | FL resident  | 04/14/20          |
| 3,999 | Broward | 46  | Male   | No             |               | Yes                           | FL resident  | 04/14/20          |
| 4,000 | Broward | 28  | Male   | No             |               | Unknown                       | FL resident  | 04/14/20          |
| 4,001 | Broward | 58  | Female | No             |               | Yes                           | FL resident  | 04/14/20          |
| 4,002 | Broward | 85  | Male   | No             |               |                               | FL resident  | 04/14/20          |
| 4,003 | Broward | 50  | Female | No             |               | Yes                           | FL resident  | 04/14/20          |
| 4,004 | Broward | 48  | Female | No             |               | Yes                           | FL resident  | 04/14/20          |
| 4,005 | Broward | 50  | Male   | No             |               | Unknown                       | FL resident  | 04/14/20          |
| 4,006 | Broward | 52  | Female | No             |               | Unknown                       | FL resident  | 04/14/20          |
| 4,007 | Broward | 64  | Female | No             |               | Yes                           | FL resident  | 04/14/20          |

# Coronavirus: line list of cases

Data verified as of May 24, 2020 at 10 AM

Data in this report are provisional and subject to change.

| Case  | County  | Age | Gender | Travel related | Travel detail              | Contact with a confirmed case | Jurisdiction | Date case counted |
|-------|---------|-----|--------|----------------|----------------------------|-------------------------------|--------------|-------------------|
| 4,008 | Broward | 81  | Male   | No             |                            | Unknown                       | FL resident  | 04/14/20          |
| 4,009 | Broward | 56  | Female | No             |                            | Yes                           | FL resident  | 04/14/20          |
| 4,010 | Broward | 87  | Female | No             |                            | Yes                           | FL resident  | 04/14/20          |
| 4,011 | Broward | 69  | Male   | Yes            | HAITI; JAMAICA             | No                            | FL resident  | 04/14/20          |
| 4,012 | Broward | 58  | Female | No             |                            | Yes                           | FL resident  | 04/14/20          |
| 4,013 | Broward | 60  | Male   | No             |                            | Unknown                       | FL resident  | 04/14/20          |
| 4,014 | Broward | 33  | Male   | No             |                            | Unknown                       | FL resident  | 04/14/20          |
| 4,015 | Broward | 51  | Male   | No             |                            | Yes                           | FL resident  | 04/14/20          |
| 4,016 | Broward | 53  | Female | No             |                            | Unknown                       | FL resident  | 04/14/20          |
| 4,017 | Broward | 51  | Male   | No             |                            | Yes                           | FL resident  | 04/14/20          |
| 4,018 | Broward | 24  | Female | No             |                            | Yes                           | FL resident  | 04/14/20          |
| 4,019 | Broward | 54  | Female | No             |                            | Yes                           | FL resident  | 04/14/20          |
| 4,020 | Broward | 23  | Male   | No             |                            | Yes                           | FL resident  | 04/14/20          |
| 4,021 | Broward | 60  | Female | No             |                            | Yes                           | FL resident  | 04/14/20          |
| 4,022 | Broward | 55  | Female | No             |                            | Yes                           | FL resident  | 04/14/20          |
| 4,023 | Broward | 36  | Female | No             |                            | Yes                           | FL resident  | 04/14/20          |
| 4,024 | Broward | 54  | Female | No             |                            | Yes                           | FL resident  | 04/14/20          |
| 4,025 | Broward | 66  | Female | No             |                            | Unknown                       | FL resident  | 04/14/20          |
| 4,026 | Broward | 20  | Female | No             |                            | Yes                           | FL resident  | 04/14/20          |
| 4,027 | Broward | 38  | Female | No             |                            | Yes                           | FL resident  | 04/14/20          |
| 4,028 | Broward | 22  | Female | No             |                            | Unknown                       | FL resident  | 04/14/20          |
| 4,029 | Broward | 34  | Male   | No             |                            | Yes                           | FL resident  | 04/14/20          |
| 4,030 | Broward | 70  | Female | No             |                            | No                            | FL resident  | 04/14/20          |
| 4,031 | Broward | 48  | Female | No             |                            | No                            | FL resident  | 04/14/20          |
| 4,032 | Broward | 60  | Male   | No             |                            | No                            | FL resident  | 04/14/20          |
| 4,033 | Broward | 47  | Female | No             |                            | Unknown                       | FL resident  | 04/14/20          |
| 4,034 | Broward | 63  | Male   | No             |                            | Unknown                       | FL resident  | 04/14/20          |
| 4,035 | Broward | 62  | Female | No             |                            | Unknown                       | FL resident  | 04/14/20          |
| 4,036 | Broward | 28  | Female | No             |                            | Yes                           | FL resident  | 04/14/20          |
| 4,037 | Broward | 57  | Male   | No             |                            | Yes                           | FL resident  | 04/14/20          |
| 4,038 | Broward | 74  | Female | No             |                            | Yes                           | FL resident  | 04/14/20          |
| 4,039 | Broward | 51  | Male   | No             |                            | Yes                           | FL resident  | 04/14/20          |
| 4,040 | Broward | 21  | Male   | No             |                            | Yes                           | FL resident  | 04/14/20          |
| 4,041 | Broward | 45  | Female | No             |                            | Yes                           | FL resident  | 04/14/20          |
| 4,042 | Broward | 31  | Female | No             |                            | Unknown                       | FL resident  | 04/14/20          |
| 4,043 | Broward | 48  | Female | No             |                            | Unknown                       | FL resident  | 04/14/20          |
| 4,044 | Broward | 20  | Male   | No             |                            | Yes                           | FL resident  | 04/14/20          |
| 4,045 | Broward | 51  | Female | Yes            | AR; DOMINICAN REPUBLIC; FL | Yes                           | FL resident  | 04/14/20          |
| 4,046 | Broward | 29  | Female | No             |                            | Yes                           | FL resident  | 04/14/20          |
| 4,047 | Broward | 25  | Male   | No             |                            | No                            | FL resident  | 04/14/20          |
| 4,048 | Broward | 44  | Male   | No             |                            | Yes                           | FL resident  | 04/14/20          |
| 4,049 | Broward | 38  | Female | No             |                            | Yes                           | FL resident  | 04/14/20          |
| 4,050 | Broward | 54  | Male   | Yes            | NY                         | Yes                           | FL resident  | 04/14/20          |
| 4,051 | Broward | 31  | Male   | No             |                            | Unknown                       | FL resident  | 04/14/20          |
| 4,052 | Broward | 66  | Male   | No             |                            | Yes                           | FL resident  | 04/14/20          |
| 4,053 | Broward | 47  | Male   | No             |                            | Unknown                       | FL resident  | 04/14/20          |
| 4,054 | Broward | 66  | Male   | No             |                            | Unknown                       | FL resident  | 04/14/20          |
| 4,055 | Broward | 67  | Female | No             |                            | No                            | FL resident  | 04/14/20          |
| 4,056 | Broward | 26  | Female | No             |                            | Yes                           | FL resident  | 04/14/20          |
| 4,057 | Broward | 61  | Female | No             |                            | No                            | FL resident  | 04/14/20          |
| 4,058 | Broward | 61  | Female | No             |                            | Yes                           | FL resident  | 04/14/20          |
| 4,059 | Broward | 85  | Male   | No             |                            | Yes                           | FL resident  | 04/14/20          |
| 4,060 | Broward | 90  | Male   | No             |                            | No                            | FL resident  | 04/14/20          |
| 4,061 | Broward | 43  | Female | No             |                            | Yes                           | FL resident  | 04/14/20          |
| 4,062 | Broward | 37  | Male   | No             |                            | Yes                           | FL resident  | 04/14/20          |
| 4,063 | Broward | 66  | Male   | No             |                            | Unknown                       | FL resident  | 04/15/20          |
| 4,064 | Broward | 73  | Female | No             |                            | Yes                           | FL resident  | 04/15/20          |
| 4,065 | Broward | 22  | Female | No             |                            | Unknown                       | FL resident  | 04/15/20          |
| 4,066 | Broward | 72  | Male   | No             |                            | Yes                           | FL resident  | 04/15/20          |
| 4,067 | Broward | 51  | Male   | No             |                            | Yes                           | FL resident  | 04/15/20          |
| 4,068 | Broward | 37  | Male   | No             |                            | No                            | FL resident  | 04/15/20          |
| 4,069 | Broward | 35  | Female | No             |                            | Unknown                       | FL resident  | 04/15/20          |

# Coronavirus: line list of cases

Data verified as of May 24, 2020 at 10 AM

Data in this report are provisional and subject to change.

| Case  | County  | Age | Gender | Travel related | Travel detail          | Contact with a confirmed case | Jurisdiction | Date case counted |
|-------|---------|-----|--------|----------------|------------------------|-------------------------------|--------------|-------------------|
| 4,070 | Broward | 33  | Male   | No             |                        | Yes                           | FL resident  | 04/15/20          |
| 4,071 | Broward | 81  | Female | No             |                        | Unknown                       | FL resident  | 04/15/20          |
| 4,072 | Broward | 63  | Female | No             |                        | No                            | FL resident  | 04/15/20          |
| 4,073 | Broward | 55  | Female | No             |                        | Yes                           | FL resident  | 04/15/20          |
| 4,074 | Broward | 63  | Male   | No             |                        | Yes                           | FL resident  | 04/15/20          |
| 4,075 | Broward | 35  | Male   | No             |                        | Yes                           | FL resident  | 04/15/20          |
| 4,076 | Broward | 61  | Female | No             |                        | Yes                           | FL resident  | 04/15/20          |
| 4,077 | Broward | 82  | Male   | No             |                        | Unknown                       | FL resident  | 04/15/20          |
| 4,078 | Broward | 43  | Female | No             |                        | Unknown                       | FL resident  | 04/15/20          |
| 4,079 | Broward | 44  | Female | No             |                        | Yes                           | FL resident  | 04/15/20          |
| 4,080 | Broward | 25  | Female | No             |                        | No                            | FL resident  | 04/15/20          |
| 4,081 | Broward | 96  | Female | No             |                        | Yes                           | FL resident  | 04/15/20          |
| 4,082 | Broward | 53  | Male   | No             |                        | Yes                           | FL resident  | 04/15/20          |
| 4,083 | Broward | 48  | Male   | No             |                        | Unknown                       | FL resident  | 04/15/20          |
| 4,084 | Broward | 80  | Male   | No             |                        | Unknown                       | FL resident  | 04/15/20          |
| 4,085 | Broward | 35  | Female | No             |                        | Yes                           | FL resident  | 04/15/20          |
| 4,086 | Broward | 38  | Male   | No             |                        | Yes                           | FL resident  | 04/15/20          |
| 4,087 | Broward | 12  | Female | No             |                        | Yes                           | FL resident  | 04/15/20          |
| 4,088 | Broward | 54  | Male   | No             |                        | Yes                           | FL resident  | 04/15/20          |
| 4,089 | Broward | 78  | Female | No             |                        | Yes                           | FL resident  | 04/15/20          |
| 4,090 | Broward | 25  | Female | No             |                        | Yes                           | FL resident  | 04/15/20          |
| 4,091 | Broward | 23  | Male   | No             |                        | Unknown                       | FL resident  | 04/15/20          |
| 4,092 | Broward | 52  | Male   | No             |                        | Yes                           | FL resident  | 04/15/20          |
| 4,093 | Broward | 75  | Male   | No             |                        | Yes                           | FL resident  | 04/15/20          |
| 4,094 | Broward | 41  | Male   | Yes            | NY                     | Yes                           | FL resident  | 04/15/20          |
| 4,095 | Broward | 47  | Female | No             |                        | Yes                           | FL resident  | 04/15/20          |
| 4,096 | Broward | 59  | Male   | Yes            | FL; NJ; NY             | Yes                           | FL resident  | 04/15/20          |
| 4,097 | Broward | 56  | Male   | No             |                        | Yes                           | FL resident  | 04/15/20          |
| 4,098 | Broward | 21  | Male   | No             |                        | Yes                           | FL resident  | 04/15/20          |
| 4,099 | Broward | 31  | Male   | No             |                        | Yes                           | FL resident  | 04/15/20          |
| 4,100 | Broward | 33  | Male   | No             |                        | Yes                           | FL resident  | 04/15/20          |
| 4,101 | Broward | 20  | Female | No             |                        | Yes                           | FL resident  | 04/15/20          |
| 4,102 | Broward | 35  | Female | No             |                        | No                            | FL resident  | 04/15/20          |
| 4,103 | Broward | 40  | Female | No             |                        | Yes                           | FL resident  | 04/15/20          |
| 4,104 | Broward | 43  | Male   | No             |                        | Yes                           | FL resident  | 04/15/20          |
| 4,105 | Broward | 51  | Male   | No             |                        | Unknown                       | FL resident  | 04/15/20          |
| 4,106 | Broward | 59  | Male   | No             |                        | Yes                           | FL resident  | 04/15/20          |
| 4,107 | Broward | 54  | Male   | No             |                        | Yes                           | FL resident  | 04/15/20          |
| 4,108 | Broward | 23  | Male   | No             |                        | Yes                           | FL resident  | 04/15/20          |
| 4,109 | Broward | 37  | Female | No             |                        | Yes                           | FL resident  | 04/15/20          |
| 4,110 | Broward | 62  | Female | No             |                        | Yes                           | FL resident  | 04/15/20          |
| 4,111 | Broward | 34  | Male   | No             |                        | Unknown                       | FL resident  | 04/15/20          |
| 4,112 | Broward | 67  | Male   | Yes            | EUROPE                 | Unknown                       | FL resident  | 04/15/20          |
| 4,113 | Broward | 49  | Male   | No             |                        | Yes                           | FL resident  | 04/15/20          |
| 4,114 | Broward | 38  | Male   | No             |                        | Yes                           | FL resident  | 04/15/20          |
| 4,115 | Broward | 60  | Female | No             |                        | Unknown                       | FL resident  | 04/15/20          |
| 4,116 | Broward | 79  | Male   | No             |                        | Unknown                       | FL resident  | 04/15/20          |
| 4,117 | Broward | 66  | Male   | No             |                        | Unknown                       | FL resident  | 04/15/20          |
| 4,118 | Broward | 69  | Female | No             |                        | Yes                           | FL resident  | 04/15/20          |
| 4,119 | Broward | 58  | Male   | No             |                        | No                            | FL resident  | 04/15/20          |
| 4,120 | Broward | 29  | Female | No             |                        | Yes                           | FL resident  | 04/15/20          |
| 4,121 | Broward | 71  | Male   | No             |                        | No                            | FL resident  | 04/15/20          |
| 4,122 | Broward | 52  | Male   | No             |                        | Yes                           | FL resident  | 04/15/20          |
| 4,123 | Broward | 57  | Male   | Yes            | CHILE; IL; PUERTO RICO | No                            | FL resident  | 04/15/20          |
| 4,124 | Broward | 53  | Male   | No             |                        | Yes                           | FL resident  | 04/15/20          |
| 4,125 | Broward | 51  | Male   | No             |                        | Unknown                       | FL resident  | 04/15/20          |
| 4,126 | Broward | 64  | Female | No             |                        | Yes                           | FL resident  | 04/15/20          |
| 4,127 | Broward | 61  | Male   | No             |                        | Yes                           | FL resident  | 04/15/20          |
| 4,128 | Broward | 59  | Male   | No             |                        | No                            | FL resident  | 04/15/20          |
| 4,129 | Broward | 83  | Female | No             |                        | Yes                           | FL resident  | 04/15/20          |
| 4,130 | Broward | 77  | Male   | No             |                        | Unknown                       | FL resident  | 04/15/20          |
| 4,131 | Broward | 99  | Female | No             |                        | Unknown                       | FL resident  | 04/15/20          |

# Coronavirus: line list of cases

Data verified as of May 24, 2020 at 10 AM

Data in this report are provisional and subject to change.

| Case  | County  | Age | Gender | Travel related | Travel detail            | Contact with a confirmed case | Jurisdiction | Date case counted |
|-------|---------|-----|--------|----------------|--------------------------|-------------------------------|--------------|-------------------|
| 4,132 | Broward | 83  | Female | No             |                          | Unknown                       | FL resident  | 04/15/20          |
| 4,133 | Broward | 45  | Male   | No             |                          | No                            | FL resident  | 04/15/20          |
| 4,134 | Broward | 35  | Female | No             |                          | Yes                           | FL resident  | 04/15/20          |
| 4,135 | Broward | 38  | Female | No             |                          | Yes                           | FL resident  | 04/15/20          |
| 4,136 | Broward | 77  | Male   | No             |                          | Yes                           | FL resident  | 04/15/20          |
| 4,137 | Broward | 38  | Female | No             |                          | Unknown                       | FL resident  | 04/15/20          |
| 4,138 | Broward | 70  | Male   | No             |                          | Unknown                       | FL resident  | 04/15/20          |
| 4,139 | Broward | 54  | Female | No             |                          | Unknown                       | FL resident  | 04/15/20          |
| 4,140 | Broward | 46  | Female | No             |                          | Unknown                       | FL resident  | 04/15/20          |
| 4,141 | Broward | 76  | Male   | No             |                          | Unknown                       | FL resident  | 04/15/20          |
| 4,142 | Broward | 46  | Female | No             |                          | Unknown                       | FL resident  | 04/15/20          |
| 4,143 | Broward | 54  | Male   | No             |                          | Yes                           | FL resident  | 04/15/20          |
| 4,144 | Broward | 54  | Male   | No             |                          | Unknown                       | FL resident  | 04/15/20          |
| 4,145 | Broward | 39  | Female | No             |                          | Yes                           | FL resident  | 04/15/20          |
| 4,146 | Broward | 23  | Female | No             |                          | No                            | FL resident  | 04/15/20          |
| 4,147 | Broward | 67  | Female | No             |                          | No                            | FL resident  | 04/15/20          |
| 4,148 | Broward | 34  | Female | No             |                          | Yes                           | FL resident  | 04/15/20          |
| 4,149 | Broward | 27  | Female | No             |                          | Yes                           | FL resident  | 04/15/20          |
| 4,150 | Broward | 57  | Male   | No             |                          | Yes                           | FL resident  | 04/15/20          |
| 4,151 | Broward | 50  | Male   | No             |                          | Yes                           | FL resident  | 04/15/20          |
| 4,152 | Broward | 23  | Female | No             |                          | Unknown                       | FL resident  | 04/15/20          |
| 4,153 | Broward | 33  | Male   | No             |                          | Unknown                       | FL resident  | 04/15/20          |
| 4,154 | Broward | 45  | Male   | Yes            | FL; GA; PA               | Unknown                       | FL resident  | 04/15/20          |
| 4,155 | Broward | 64  | Male   | Yes            | CARIBBEAN; SOUTH AMERICA | Yes                           | FL resident  | 04/15/20          |
| 4,156 | Broward | 29  | Female | No             |                          | Yes                           | FL resident  | 04/15/20          |
| 4,157 | Broward | 47  | Male   | No             |                          | No                            | FL resident  | 04/15/20          |
| 4,158 | Broward | 69  | Male   | No             |                          | Yes                           | FL resident  | 04/15/20          |
| 4,159 | Broward | 33  | Female | No             |                          | Yes                           | FL resident  | 04/15/20          |
| 4,160 | Broward | 31  | Male   | No             |                          | No                            | FL resident  | 04/15/20          |
| 4,161 | Broward | 57  | Male   | No             |                          | Yes                           | FL resident  | 04/15/20          |
| 4,162 | Broward | 17  | Male   | No             |                          | Yes                           | FL resident  | 04/15/20          |
| 4,163 | Broward | 28  | Female | No             |                          | No                            | FL resident  | 04/15/20          |
| 4,164 | Broward | 72  | Male   | No             |                          | Yes                           | FL resident  | 04/15/20          |
| 4,165 | Broward | 87  | Male   | No             |                          | Yes                           | FL resident  | 04/15/20          |
| 4,166 | Broward | 85  | Male   | No             |                          | Yes                           | FL resident  | 04/15/20          |
| 4,167 | Broward | 49  | Female | No             |                          | Unknown                       | FL resident  | 04/15/20          |
| 4,168 | Broward | 32  | Male   | No             |                          | Yes                           | FL resident  | 04/15/20          |
| 4,169 | Broward | 66  | Male   | No             |                          | Yes                           | FL resident  | 04/15/20          |
| 4,170 | Broward | 47  | Male   | No             |                          | Unknown                       | FL resident  | 04/15/20          |
| 4,171 | Broward | 68  | Male   | No             |                          | Unknown                       | FL resident  | 04/15/20          |
| 4,172 | Broward | 76  | Male   | No             |                          | Unknown                       | FL resident  | 04/15/20          |
| 4,173 | Broward | 36  | Female | No             |                          | No                            | FL resident  | 04/15/20          |
| 4,174 | Broward | 84  | Male   | Yes            | FL; NY                   | Unknown                       | FL resident  | 04/15/20          |
| 4,175 | Broward | 58  | Male   | No             |                          | Yes                           | FL resident  | 04/15/20          |
| 4,176 | Broward | 45  | Female | No             |                          | Yes                           | FL resident  | 04/15/20          |
| 4,177 | Broward | 67  | Female | No             |                          | Unknown                       | FL resident  | 04/15/20          |
| 4,178 | Broward | 43  | Female | No             |                          | No                            | FL resident  | 04/15/20          |
| 4,179 | Broward | 48  | Female | No             |                          | Unknown                       | FL resident  | 04/15/20          |
| 4,180 | Broward | 68  | Male   | No             |                          | Unknown                       | FL resident  | 04/16/20          |
| 4,181 | Broward | 46  | Male   | No             |                          | Yes                           | FL resident  | 04/16/20          |
| 4,182 | Broward | 72  | Female | No             |                          | Yes                           | FL resident  | 04/16/20          |
| 4,183 | Broward | 74  | Male   | No             |                          | Unknown                       | FL resident  | 04/16/20          |
| 4,184 | Broward | 23  | Male   | No             |                          |                               | FL resident  | 04/16/20          |
| 4,185 | Broward | 82  | Male   | No             |                          | Yes                           | FL resident  | 04/16/20          |
| 4,186 | Broward | 42  | Male   | No             |                          | Yes                           | FL resident  | 04/16/20          |
| 4,187 | Broward | 63  | Female | No             |                          | Yes                           | FL resident  | 04/16/20          |
| 4,188 | Broward | 42  | Female | No             |                          | Unknown                       | FL resident  | 04/16/20          |
| 4,189 | Broward | 63  | Female | No             |                          | Yes                           | FL resident  | 04/16/20          |
| 4,190 | Broward | 27  | Male   | No             |                          | No                            | FL resident  | 04/16/20          |
| 4,191 | Broward | 34  | Female | No             |                          | Yes                           | FL resident  | 04/16/20          |
| 4,192 | Broward | 58  | Male   | No             |                          | No                            | FL resident  | 04/16/20          |
| 4,193 | Broward | 63  | Male   | No             |                          | Yes                           | FL resident  | 04/16/20          |

# Coronavirus: line list of cases

Data verified as of May 24, 2020 at 10 AM

Data in this report are provisional and subject to change.

| Case  | County  | Age | Gender | Travel related | Travel detail             | Contact with a confirmed case | Jurisdiction | Date case counted |
|-------|---------|-----|--------|----------------|---------------------------|-------------------------------|--------------|-------------------|
| 4,194 | Broward | 28  | Female | No             |                           | No                            | FL resident  | 04/16/20          |
| 4,195 | Broward | 62  | Female | Yes            | NY                        | Unknown                       | FL resident  | 04/16/20          |
| 4,196 | Broward | 51  | Female | No             |                           | Unknown                       | FL resident  | 04/16/20          |
| 4,197 | Broward | 37  | Female | No             |                           | Unknown                       | FL resident  | 04/16/20          |
| 4,198 | Broward | 57  | Female | No             |                           | Yes                           | FL resident  | 04/16/20          |
| 4,199 | Broward | 31  | Male   | No             |                           | Yes                           | FL resident  | 04/16/20          |
| 4,200 | Broward | 56  | Male   | Yes            | EGYPT; FL; FRANCE; JORDAN | No                            | FL resident  | 04/16/20          |
| 4,201 | Broward | 32  | Male   | No             |                           | Unknown                       | FL resident  | 04/16/20          |
| 4,202 | Broward | 58  | Female | No             |                           | Unknown                       | FL resident  | 04/16/20          |
| 4,203 | Broward | 77  | Female | No             |                           | Yes                           | FL resident  | 04/16/20          |
| 4,204 | Broward | 69  | Male   | No             |                           | No                            | FL resident  | 04/16/20          |
| 4,205 | Broward | 60  | Female | No             |                           | Yes                           | FL resident  | 04/16/20          |
| 4,206 | Broward | 50  | Male   | No             |                           | Unknown                       | FL resident  | 04/16/20          |
| 4,207 | Broward | 57  | Female | Yes            | NY                        | Yes                           | FL resident  | 04/16/20          |
| 4,208 | Broward | 29  | Male   | No             |                           | Yes                           | FL resident  | 04/16/20          |
| 4,209 | Broward | 55  | Female | No             |                           | Yes                           | FL resident  | 04/16/20          |
| 4,210 | Broward | 28  | Male   | No             |                           | Unknown                       | FL resident  | 04/16/20          |
| 4,211 | Broward | 24  | Male   | No             |                           | Yes                           | FL resident  | 04/16/20          |
| 4,212 | Broward | 35  | Male   | No             |                           | Yes                           | FL resident  | 04/16/20          |
| 4,213 | Broward | 33  | Male   | No             |                           | Yes                           | FL resident  | 04/16/20          |
| 4,214 | Broward | 19  | Female | No             |                           | Yes                           | FL resident  | 04/16/20          |
| 4,215 | Broward | 52  | Male   | No             |                           | Yes                           | FL resident  | 04/16/20          |
| 4,216 | Broward | 46  | Female | No             |                           | Yes                           | FL resident  | 04/16/20          |
| 4,217 | Broward | 31  | Male   | No             |                           | No                            | FL resident  | 04/16/20          |
| 4,218 | Broward | 34  | Female | No             |                           | No                            | FL resident  | 04/16/20          |
| 4,219 | Broward | 56  | Male   | No             |                           | Yes                           | FL resident  | 04/16/20          |
| 4,220 | Broward | 26  | Male   | No             |                           | Yes                           | FL resident  | 04/16/20          |
| 4,221 | Broward | 35  | Male   | No             |                           | Yes                           | FL resident  | 04/16/20          |
| 4,222 | Broward | 30  | Female | No             |                           | Yes                           | FL resident  | 04/16/20          |
| 4,223 | Broward | 22  | Male   | No             |                           | Unknown                       | FL resident  | 04/16/20          |
| 4,224 | Broward | 27  | Female | No             |                           | No                            | FL resident  | 04/16/20          |
| 4,225 | Broward | 73  | Male   | No             |                           | Unknown                       | FL resident  | 04/16/20          |
| 4,226 | Broward | 24  | Male   | Yes            | WA                        | Yes                           | FL resident  | 04/16/20          |
| 4,227 | Broward | 52  | Male   | No             |                           | Unknown                       | FL resident  | 04/16/20          |
| 4,228 | Broward | 56  | Male   | No             |                           | Yes                           | FL resident  | 04/16/20          |
| 4,229 | Broward | 44  | Female | No             |                           | Unknown                       | FL resident  | 04/16/20          |
| 4,230 | Broward | 26  | Female | No             |                           | Unknown                       | FL resident  | 04/16/20          |
| 4,231 | Broward | 57  | Male   | No             |                           | Yes                           | FL resident  | 04/16/20          |
| 4,232 | Broward | 42  | Female | No             |                           | Yes                           | FL resident  | 04/16/20          |
| 4,233 | Broward | 22  | Male   | No             |                           | Unknown                       | FL resident  | 04/16/20          |
| 4,234 | Broward | 33  | Female | No             |                           | Yes                           | FL resident  | 04/16/20          |
| 4,235 | Broward | 26  | Male   | No             |                           | Yes                           | FL resident  | 04/16/20          |
| 4,236 | Broward | 43  | Female | No             |                           | Yes                           | FL resident  | 04/16/20          |
| 4,237 | Broward | 29  | Male   | No             |                           | Yes                           | FL resident  | 04/16/20          |
| 4,238 | Broward | 25  | Female | No             |                           | No                            | FL resident  | 04/16/20          |
| 4,239 | Broward | 60  | Female | No             |                           | No                            | FL resident  | 04/16/20          |
| 4,240 | Broward | 38  | Male   | No             |                           | Yes                           | FL resident  | 04/16/20          |
| 4,241 | Broward | 40  | Female | No             |                           | Unknown                       | FL resident  | 04/16/20          |
| 4,242 | Broward | 32  | Female | No             |                           | No                            | FL resident  | 04/16/20          |
| 4,243 | Broward | 55  | Female | No             |                           | Yes                           | FL resident  | 04/16/20          |
| 4,244 | Broward | 41  | Female | No             |                           | No                            | FL resident  | 04/16/20          |
| 4,245 | Broward | 31  | Male   | No             |                           | Unknown                       | FL resident  | 04/16/20          |
| 4,246 | Broward | 57  | Male   | No             |                           | Unknown                       | FL resident  | 04/16/20          |
| 4,247 | Broward | 67  | Male   | No             |                           | Yes                           | FL resident  | 04/16/20          |
| 4,248 | Broward | 62  | Female | No             |                           | No                            | FL resident  | 04/16/20          |
| 4,249 | Broward | 48  | Male   | No             |                           | Yes                           | FL resident  | 04/16/20          |
| 4,250 | Broward | 65  | Male   | No             |                           | Unknown                       | FL resident  | 04/16/20          |
| 4,251 | Broward | 50  | Male   | No             |                           | No                            | FL resident  | 04/16/20          |
| 4,252 | Broward | 42  | Female | No             |                           | Yes                           | FL resident  | 04/16/20          |
| 4,253 | Broward | 49  | Female | No             |                           | Yes                           | FL resident  | 04/16/20          |
| 4,254 | Broward | 39  | Female | No             |                           | Unknown                       | FL resident  | 04/16/20          |
| 4,255 | Broward | 56  | Female | No             |                           | No                            | FL resident  | 04/16/20          |

# Coronavirus: line list of cases

Data verified as of May 24, 2020 at 10 AM

Data in this report are provisional and subject to change.

| Case  | County  | Age | Gender | Travel related | Travel detail | Contact with a confirmed case | Jurisdiction | Date case counted |
|-------|---------|-----|--------|----------------|---------------|-------------------------------|--------------|-------------------|
| 4,256 | Broward | 36  | Male   | No             |               | No                            | FL resident  | 04/16/20          |
| 4,257 | Broward | 26  | Female | No             |               | Unknown                       | FL resident  | 04/16/20          |
| 4,258 | Broward | 35  | Female | No             |               | Unknown                       | FL resident  | 04/16/20          |
| 4,259 | Broward | 4   | Male   | No             |               | Yes                           | FL resident  | 04/16/20          |
| 4,260 | Broward | 21  | Male   | No             |               | Unknown                       | FL resident  | 04/16/20          |
| 4,261 | Broward | 51  | Female | No             |               | Unknown                       | FL resident  | 04/16/20          |
| 4,262 | Broward | 38  | Male   | No             |               | Yes                           | FL resident  | 04/16/20          |
| 4,263 | Broward | 63  | Female | No             |               | Unknown                       | FL resident  | 04/16/20          |
| 4,264 | Broward | 62  | Female | No             |               | Yes                           | FL resident  | 04/16/20          |
| 4,265 | Broward | 55  | Female | No             |               | Yes                           | FL resident  | 04/16/20          |
| 4,266 | Broward | 37  | Male   | No             |               | Yes                           | FL resident  | 04/16/20          |
| 4,267 | Broward | 66  | Female | Yes            | NY            | Yes                           | FL resident  | 04/16/20          |
| 4,268 | Broward | 62  | Male   | No             |               | Yes                           | FL resident  | 04/16/20          |
| 4,269 | Broward | 60  | Male   | No             |               | Yes                           | FL resident  | 04/16/20          |
| 4,270 | Broward | 46  | Female | No             |               | Unknown                       | FL resident  | 04/16/20          |
| 4,271 | Broward | 41  | Female | No             |               | Unknown                       | FL resident  | 04/16/20          |
| 4,272 | Broward | 17  | Male   | No             |               | Yes                           | FL resident  | 04/16/20          |
| 4,273 | Broward | 66  | Female | No             |               | Yes                           | FL resident  | 04/16/20          |
| 4,274 | Broward | 53  | Female | No             |               | Yes                           | FL resident  | 04/16/20          |
| 4,275 | Broward | 71  | Female | No             |               | Yes                           | FL resident  | 04/16/20          |
| 4,276 | Broward | 55  | Female | Yes            | COLOMBIA      | Yes                           | FL resident  | 04/16/20          |
| 4,277 | Broward | 57  | Male   | No             |               | Yes                           | FL resident  | 04/16/20          |
| 4,278 | Broward | 48  | Female | No             |               | Yes                           | FL resident  | 04/16/20          |
| 4,279 | Broward | 56  | Female | No             |               | No                            | FL resident  | 04/16/20          |
| 4,280 | Broward | 55  | Female | No             |               | Yes                           | FL resident  | 04/16/20          |
| 4,281 | Broward | 61  | Male   | No             |               | Yes                           | FL resident  | 04/16/20          |
| 4,282 | Broward | 43  | Male   | No             |               | Yes                           | FL resident  | 04/16/20          |
| 4,283 | Broward | 33  | Female | Yes            | ECUADOR       | Yes                           | FL resident  | 04/16/20          |
| 4,284 | Broward | 25  | Female | No             |               | Yes                           | FL resident  | 04/16/20          |
| 4,285 | Broward | 60  | Female | No             |               | Yes                           | FL resident  | 04/16/20          |
| 4,286 | Broward | 58  | Female | No             |               | Unknown                       | FL resident  | 04/16/20          |
| 4,287 | Broward | 54  | Female | No             |               | Yes                           | FL resident  | 04/16/20          |
| 4,288 | Broward | 59  | Female | No             |               | Yes                           | FL resident  | 04/16/20          |
| 4,289 | Broward | 65  | Female | No             |               | No                            | FL resident  | 04/16/20          |
| 4,290 | Broward | 50  | Female | No             |               | Yes                           | FL resident  | 04/16/20          |
| 4,291 | Broward | 35  | Female | No             |               | Yes                           | FL resident  | 04/16/20          |
| 4,292 | Broward | 23  | Female | No             |               | Yes                           | FL resident  | 04/16/20          |
| 4,293 | Broward | 57  | Male   | No             |               | Unknown                       | FL resident  | 04/16/20          |
| 4,294 | Broward | 50  | Female | No             |               | Yes                           | FL resident  | 04/16/20          |
| 4,295 | Broward | 56  | Male   | No             |               | Yes                           | FL resident  | 04/16/20          |
| 4,296 | Broward | 31  | Female | No             |               | Yes                           | FL resident  | 04/16/20          |
| 4,297 | Broward | 24  | Male   | No             |               | Yes                           | FL resident  | 04/16/20          |
| 4,298 | Broward | 55  | Female | No             |               | Yes                           | FL resident  | 04/16/20          |
| 4,299 | Broward | 55  | Female | No             |               | Yes                           | FL resident  | 04/16/20          |
| 4,300 | Broward | 41  | Female | No             |               | Unknown                       | FL resident  | 04/16/20          |
| 4,301 | Broward | 59  | Male   | No             |               | Unknown                       | FL resident  | 04/16/20          |
| 4,302 | Broward | 37  | Female | No             |               | Yes                           | FL resident  | 04/16/20          |
| 4,303 | Broward | 57  | Female | No             |               | Unknown                       | FL resident  | 04/16/20          |
| 4,304 | Broward | 63  | Female | No             |               | Yes                           | FL resident  | 04/16/20          |
| 4,305 | Broward | 91  | Female | No             |               | Yes                           | FL resident  | 04/16/20          |
| 4,306 | Broward | 25  | Male   | No             |               | Yes                           | FL resident  | 04/16/20          |
| 4,307 | Broward | 59  | Female | No             |               | Yes                           | FL resident  | 04/16/20          |
| 4,308 | Broward | 86  | Female | No             |               | Yes                           | FL resident  | 04/16/20          |
| 4,309 | Broward | 40  | Female | No             |               | No                            | FL resident  | 04/16/20          |
| 4,310 | Broward | 72  | Female | No             |               | Unknown                       | FL resident  | 04/16/20          |
| 4,311 | Broward | 26  | Male   | No             |               | Yes                           | FL resident  | 04/16/20          |
| 4,312 | Broward | 33  | Male   | No             |               | Yes                           | FL resident  | 04/16/20          |
| 4,313 | Broward | 32  | Male   | No             |               | Yes                           | FL resident  | 04/16/20          |
| 4,314 | Broward | 46  | Male   | No             |               | Yes                           | FL resident  | 04/16/20          |
| 4,315 | Broward | 47  | Male   | No             |               | Yes                           | FL resident  | 04/16/20          |
| 4,316 | Broward | 33  | Female | No             |               | Yes                           | FL resident  | 04/16/20          |
| 4,317 | Broward | 26  | Male   | No             |               | Yes                           | FL resident  | 04/16/20          |

# Coronavirus: line list of cases

Data verified as of May 24, 2020 at 10 AM

Data in this report are provisional and subject to change.

| Case  | County  | Age | Gender | Travel related | Travel detail                           | Contact with a confirmed case | Jurisdiction | Date case counted |
|-------|---------|-----|--------|----------------|---|-------------------------------|--------------|-------------------|
| 4,318 | Broward | 50  | Male   | No             |   | Yes                           | FL resident  | 04/16/20          |
| 4,319 | Broward | 19  | Male   | No             |   | Yes                           | FL resident  | 04/16/20          |
| 4,320 | Broward | 64  | Female | No             |   | No                            | FL resident  | 04/16/20          |
| 4,321 | Broward | 61  | Female | No             |   | No                            | FL resident  | 04/16/20          |
| 4,322 | Broward | 38  | Female | No             |   | Yes                           | FL resident  | 04/16/20          |
| 4,323 | Broward | 49  | Male   | Yes            | BAHAMAS; DOMINICAN REPUBLIC; FL; MEXICO | Yes                           | FL resident  | 04/16/20          |
| 4,324 | Broward | 57  | Male   | No             |   | Yes                           | FL resident  | 04/16/20          |
| 4,325 | Broward | 61  | Female | No             |   | Yes                           | FL resident  | 04/16/20          |
| 4,326 | Broward | 15  | Female | Yes            | CT; FL                                  | Yes                           | FL resident  | 04/16/20          |
| 4,327 | Broward | 6   | Male   | No             |   | Yes                           | FL resident  | 04/16/20          |
| 4,328 | Broward | 39  | Male   | No             |   | Yes                           | FL resident  | 04/16/20          |
| 4,329 | Broward | 73  | Male   | Yes            | HAITI                                   | Yes                           | FL resident  | 04/16/20          |
| 4,330 | Broward | 41  | Male   | No             |   | No                            | FL resident  | 04/16/20          |
| 4,331 | Broward | 83  | Male   | No             |   | Yes                           | FL resident  | 04/16/20          |
| 4,332 | Broward | 19  | Female | No             |   | Yes                           | FL resident  | 04/16/20          |
| 4,333 | Broward | 75  | Male   | No             |   | Yes                           | FL resident  | 04/16/20          |
| 4,334 | Broward | 66  | Female | Yes            | PERU                                    | Yes                           | FL resident  | 04/16/20          |
| 4,335 | Broward | 41  | Female | No             |   | Yes                           | FL resident  | 04/16/20          |
| 4,336 | Broward | 29  | Male   | No             |   | Yes                           | FL resident  | 04/16/20          |
| 4,337 | Broward | 55  | Female | No             |   | Yes                           | FL resident  | 04/16/20          |
| 4,338 | Broward | 46  | Female | No             |   | Yes                           | FL resident  | 04/16/20          |
| 4,339 | Broward | 15  | Male   | No             |   | Yes                           | FL resident  | 04/16/20          |
| 4,340 | Broward | 30  | Male   | No             |   | No                            | FL resident  | 04/16/20          |
| 4,341 | Broward | 82  | Male   | No             |   | Unknown                       | FL resident  | 04/16/20          |
| 4,342 | Broward | 41  | Female | No             |   | Unknown                       | FL resident  | 04/16/20          |
| 4,343 | Broward | 76  | Female | No             |   | Yes                           | FL resident  | 04/16/20          |
| 4,344 | Broward | 59  | Male   | No             |   | Yes                           | FL resident  | 04/16/20          |
| 4,345 | Broward | 76  | Female | No             |   | Unknown                       | FL resident  | 04/16/20          |
| 4,346 | Broward | 87  | Female | No             |   | Unknown                       | FL resident  | 04/16/20          |
| 4,347 | Broward | 62  | Female | No             |   | Yes                           | FL resident  | 04/16/20          |
| 4,348 | Broward | 90  | Male   | No             |   | Yes                           | FL resident  | 04/16/20          |
| 4,349 | Broward | 31  | Female | No             |   | Unknown                       | FL resident  | 04/16/20          |
| 4,350 | Broward | 59  | Female | No             |   | Yes                           | FL resident  | 04/16/20          |
| 4,351 | Broward | 52  | Male   | No             |   | Unknown                       | FL resident  | 04/16/20          |
| 4,352 | Broward | 50  | Male   | No             |   | Yes                           | FL resident  | 04/16/20          |
| 4,353 | Broward | 45  | Female | No             |   | Yes                           | FL resident  | 04/16/20          |
| 4,354 | Broward | 49  | Male   | No             |   | Yes                           | FL resident  | 04/16/20          |
| 4,355 | Broward | 53  | Female | No             |   | Yes                           | FL resident  | 04/16/20          |
| 4,356 | Broward | 39  | Male   | No             |   | No                            | FL resident  | 04/16/20          |
| 4,357 | Broward | 27  | Male   | No             |   | Yes                           | FL resident  | 04/16/20          |
| 4,358 | Broward | 65  | Female | No             |   | No                            | FL resident  | 04/16/20          |
| 4,359 | Broward | 22  | Female | No             |   | No                            | FL resident  | 04/16/20          |
| 4,360 | Broward | 50  | Female | No             |   | Unknown                       | FL resident  | 04/16/20          |
| 4,361 | Broward | 40  | Female | No             |   | Yes                           | FL resident  | 04/16/20          |
| 4,362 | Broward | 46  | Female | No             |   | No                            | FL resident  | 04/17/20          |
| 4,363 | Broward | 43  | Female | Yes            | FL; SC                                  | Yes                           | FL resident  | 04/17/20          |
| 4,364 | Broward | 43  | Male   | No             |   | Yes                           | FL resident  | 04/17/20          |
| 4,365 | Broward | 38  | Male   | No             |   | Unknown                       | FL resident  | 04/17/20          |
| 4,366 | Broward | 27  | Male   | No             |   | No                            | FL resident  | 04/17/20          |
| 4,367 | Broward | 44  | Female | No             |   | Yes                           | FL resident  | 04/17/20          |
| 4,368 | Broward | 51  | Female | No             |   | No                            | FL resident  | 04/17/20          |
| 4,369 | Broward | 59  | Female | No             |   | Yes                           | FL resident  | 04/17/20          |
| 4,370 | Broward | 54  | Female | No             |   | Unknown                       | FL resident  | 04/17/20          |
| 4,371 | Broward | 27  | Female | No             |   | Yes                           | FL resident  | 04/17/20          |
| 4,372 | Broward | 32  | Female | No             |   | Unknown                       | FL resident  | 04/17/20          |
| 4,373 | Broward | 35  | Female | No             |   | Unknown                       | FL resident  | 04/17/20          |
| 4,374 | Broward | 40  | Male   | No             |   | Unknown                       | FL resident  | 04/17/20          |
| 4,375 | Broward | 37  | Female | No             |   | Yes                           | FL resident  | 04/17/20          |
| 4,376 | Broward | 45  | Female | No             |   | Unknown                       | FL resident  | 04/17/20          |
| 4,377 | Broward | 62  | Female | No             |   | Yes                           | FL resident  | 04/17/20          |
| 4,378 | Broward | 39  | Female | No             |   | Unknown                       | FL resident  | 04/17/20          |

# Coronavirus: line list of cases

Data verified as of May 24, 2020 at 10 AM

Data in this report are provisional and subject to change.

| Case  | County  | Age | Gender | Travel related | Travel detail      | Contact with a confirmed case | Jurisdiction | Date case counted |
|-------|---------|-----|--------|----------------|--------------------|-------------------------------|--------------|-------------------|
| 4,379 | Broward | 27  | Female | No             |                    | Unknown                       | FL resident  | 04/17/20          |
| 4,380 | Broward | 47  | Female | No             |                    | Yes                           | FL resident  | 04/17/20          |
| 4,381 | Broward | 84  | Female | No             |                    | No                            | FL resident  | 04/17/20          |
| 4,382 | Broward | 48  | Female | No             |                    | Yes                           | FL resident  | 04/17/20          |
| 4,383 | Broward | 48  | Female | No             |                    | Unknown                       | FL resident  | 04/17/20          |
| 4,384 | Broward | 65  | Female | No             |                    | Unknown                       | FL resident  | 04/17/20          |
| 4,385 | Broward | 51  | Male   | No             |                    | Unknown                       | FL resident  | 04/17/20          |
| 4,386 | Broward | 48  | Female | No             |                    | No                            | FL resident  | 04/17/20          |
| 4,387 | Broward | 55  | Female | No             |                    | No                            | FL resident  | 04/17/20          |
| 4,388 | Broward | 37  | Male   | No             |                    | Yes                           | FL resident  | 04/17/20          |
| 4,389 | Broward | 44  | Female | No             |                    | No                            | FL resident  | 04/17/20          |
| 4,390 | Broward | 67  | Male   | No             |                    | No                            | FL resident  | 04/17/20          |
| 4,391 | Broward | 39  | Male   | No             |                    | No                            | FL resident  | 04/17/20          |
| 4,392 | Broward | 39  | Female | No             |                    | Unknown                       | FL resident  | 04/17/20          |
| 4,393 | Broward | 40  | Female | No             |                    | Yes                           | FL resident  | 04/17/20          |
| 4,394 | Broward | 66  | Female | No             |                    | No                            | FL resident  | 04/17/20          |
| 4,395 | Broward | 50  | Female | No             |                    | Unknown                       | FL resident  | 04/17/20          |
| 4,396 | Broward | 58  | Female | No             |                    | Yes                           | FL resident  | 04/17/20          |
| 4,397 | Broward | 56  | Female | No             |                    | Yes                           | FL resident  | 04/17/20          |
| 4,398 | Broward | 29  | Female | No             |                    | Yes                           | FL resident  | 04/17/20          |
| 4,399 | Broward | 65  | Male   | No             |                    | Yes                           | FL resident  | 04/17/20          |
| 4,400 | Broward | 57  | Male   | No             |                    | Unknown                       | FL resident  | 04/17/20          |
| 4,401 | Broward | 22  | Female | Yes            | MA                 | Yes                           | FL resident  | 04/17/20          |
| 4,402 | Broward | 39  | Female | No             |                    | Yes                           | FL resident  | 04/17/20          |
| 4,403 | Broward | 64  | Male   | No             |                    | Yes                           | FL resident  | 04/17/20          |
| 4,404 | Broward | 54  | Female | No             |                    | Yes                           | FL resident  | 04/17/20          |
| 4,405 | Broward | 46  | Female | No             |                    | Yes                           | FL resident  | 04/17/20          |
| 4,406 | Broward | 53  | Female | No             |                    | Unknown                       | FL resident  | 04/17/20          |
| 4,407 | Broward | 87  | Male   | No             |                    | Unknown                       | FL resident  | 04/17/20          |
| 4,408 | Broward | 83  | Female | No             |                    | No                            | FL resident  | 04/17/20          |
| 4,409 | Broward | 41  | Male   | No             |                    | Yes                           | FL resident  | 04/17/20          |
| 4,410 | Broward | 25  | Female | No             |                    | Yes                           | FL resident  | 04/17/20          |
| 4,411 | Broward | 18  | Male   | No             |                    | Unknown                       | FL resident  | 04/17/20          |
| 4,412 | Broward | 50  | Female | No             |                    | Unknown                       | FL resident  | 04/17/20          |
| 4,413 | Broward | 53  | Female | No             |                    | Unknown                       | FL resident  | 04/17/20          |
| 4,414 | Broward | 45  | Female | No             |                    | Yes                           | FL resident  | 04/17/20          |
| 4,415 | Broward | 51  | Female | No             |                    | Yes                           | FL resident  | 04/17/20          |
| 4,416 | Broward | 37  | Female | No             |                    | Unknown                       | FL resident  | 04/17/20          |
| 4,417 | Broward | 57  | Female | No             |                    | Yes                           | FL resident  | 04/17/20          |
| 4,418 | Broward | 19  | Male   | No             |                    | No                            | FL resident  | 04/17/20          |
| 4,419 | Broward | 51  | Female | No             |                    | Yes                           | FL resident  | 04/17/20          |
| 4,420 | Broward | 52  | Female | No             |                    | Yes                           | FL resident  | 04/17/20          |
| 4,421 | Broward | 33  | Female | No             |                    | No                            | FL resident  | 04/17/20          |
| 4,422 | Broward | 21  | Female | No             |                    | Yes                           | FL resident  | 04/17/20          |
| 4,423 | Broward | 24  | Female | Yes            | FL; United Kingdom | Unknown                       | FL resident  | 04/17/20          |
| 4,424 | Broward | 35  | Female | No             |                    | Yes                           | FL resident  | 04/17/20          |
| 4,425 | Broward | 59  | Male   | No             |                    | Unknown                       | FL resident  | 04/17/20          |
| 4,426 | Broward | 41  | Female | No             |                    | Yes                           | FL resident  | 04/17/20          |
| 4,427 | Broward | 56  | Female | No             |                    | Yes                           | FL resident  | 04/17/20          |
| 4,428 | Broward | 46  | Female | No             |                    | Yes                           | FL resident  | 04/17/20          |
| 4,429 | Broward | 33  | Female | No             |                    | Yes                           | FL resident  | 04/17/20          |
| 4,430 | Broward | 52  | Female | No             |                    | No                            | FL resident  | 04/17/20          |
| 4,431 | Broward | 31  | Female | No             |                    | Yes                           | FL resident  | 04/17/20          |
| 4,432 | Broward | 56  | Male   | No             |                    | Unknown                       | FL resident  | 04/17/20          |
| 4,433 | Broward | 31  | Female | No             |                    | Yes                           | FL resident  | 04/17/20          |
| 4,434 | Broward | 55  | Male   | No             |                    | No                            | FL resident  | 04/17/20          |
| 4,435 | Broward | 4   | Male   | No             |                    | Yes                           | FL resident  | 04/17/20          |
| 4,436 | Broward | 50  | Female | No             |                    | Yes                           | FL resident  | 04/17/20          |
| 4,437 | Broward | 29  | Female | No             |                    | No                            | FL resident  | 04/17/20          |
| 4,438 | Broward | 36  | Female | No             |                    | Yes                           | FL resident  | 04/17/20          |
| 4,439 | Broward | 22  | Female | No             |                    | Yes                           | FL resident  | 04/17/20          |
| 4,440 | Broward | 79  | Male   | No             |                    | No                            | FL resident  | 04/17/20          |

# Coronavirus: line list of cases

Data verified as of May 24, 2020 at 10 AM

Data in this report are provisional and subject to change.

| Case  | County  | Age | Gender | Travel related | Travel detail | Contact with a confirmed case | Jurisdiction | Date case counted |
|-------|---------|-----|--------|----------------|---------------|-------------------------------|--------------|-------------------|
| 4,441 | Broward | 56  | Female | No             |               | Yes                           | FL resident  | 04/17/20          |
| 4,442 | Broward | 30  | Female | No             |               | Yes                           | FL resident  | 04/17/20          |
| 4,443 | Broward | 34  | Female | No             |               | Yes                           | FL resident  | 04/17/20          |
| 4,444 | Broward | 26  | Female | No             |               | Yes                           | FL resident  | 04/17/20          |
| 4,445 | Broward | 43  | Female | No             |               | Unknown                       | FL resident  | 04/17/20          |
| 4,446 | Broward | 48  | Female | Yes            | RUSSIA        | Yes                           | FL resident  | 04/17/20          |
| 4,447 | Broward | 46  | Male   | No             |               | No                            | FL resident  | 04/17/20          |
| 4,448 | Broward | 31  | Female | No             |               | No                            | FL resident  | 04/17/20          |
| 4,449 | Broward | 45  | Male   | No             |               | Yes                           | FL resident  | 04/17/20          |
| 4,450 | Broward | 24  | Male   | No             |               | Yes                           | FL resident  | 04/17/20          |
| 4,451 | Broward | 75  | Female | No             |               | Unknown                       | FL resident  | 04/17/20          |
| 4,452 | Broward | 66  | Female | No             |               | No                            | FL resident  | 04/17/20          |
| 4,453 | Broward | 41  | Female | No             |               | No                            | FL resident  | 04/17/20          |
| 4,454 | Broward | 61  | Male   | No             |               | Yes                           | FL resident  | 04/17/20          |
| 4,455 | Broward | 24  | Female | Unknown        |               |                               | FL resident  | 04/17/20          |
| 4,456 | Broward | 89  | Male   | Unknown        |               |                               | FL resident  | 04/17/20          |
| 4,457 | Broward | 21  | Male   | No             |               | Yes                           | FL resident  | 04/17/20          |
| 4,458 | Broward | 38  | Female | No             |               | Yes                           | FL resident  | 04/17/20          |
| 4,459 | Broward | 27  | Male   | No             |               | Unknown                       | FL resident  | 04/17/20          |
| 4,460 | Broward | 36  | Male   | No             |               | Yes                           | FL resident  | 04/17/20          |
| 4,461 | Broward | 40  | Male   | No             |               | Unknown                       | FL resident  | 04/17/20          |
| 4,462 | Broward | 38  | Female | No             |               | Unknown                       | FL resident  | 04/17/20          |
| 4,463 | Broward | 39  | Female | No             |               | Yes                           | FL resident  | 04/17/20          |
| 4,464 | Broward | 32  | Male   | No             |               | No                            | FL resident  | 04/17/20          |
| 4,465 | Broward | 51  | Male   | No             |               | No                            | FL resident  | 04/17/20          |
| 4,466 | Broward | 50  | Male   | No             |               | Unknown                       | FL resident  | 04/17/20          |
| 4,467 | Broward | 66  | Female | No             |               | No                            | FL resident  | 04/17/20          |
| 4,468 | Broward | 91  | Female | No             |               | Unknown                       | FL resident  | 04/17/20          |
| 4,469 | Broward | 49  | Female | No             |               | Yes                           | FL resident  | 04/17/20          |
| 4,470 | Broward | 49  | Male   | No             |               | Yes                           | FL resident  | 04/17/20          |
| 4,471 | Broward | 34  | Male   | No             |               | No                            | FL resident  | 04/17/20          |
| 4,472 | Broward | 54  | Female | No             |               | Yes                           | FL resident  | 04/17/20          |
| 4,473 | Broward | 35  | Male   | No             |               | Unknown                       | FL resident  | 04/17/20          |
| 4,474 | Broward | 23  | Female | No             |               | Yes                           | FL resident  | 04/17/20          |
| 4,475 | Broward | 61  | Male   | Yes            | FL; VENEZUELA | Yes                           | FL resident  | 04/17/20          |
| 4,476 | Broward | 41  | Male   | No             |               | Yes                           | FL resident  | 04/17/20          |
| 4,477 | Broward | 52  | Male   | No             |               | No                            | FL resident  | 04/17/20          |
| 4,478 | Broward | 33  | Female | No             |               | No                            | FL resident  | 04/17/20          |
| 4,479 | Broward | 55  | Male   | No             |               | Yes                           | FL resident  | 04/17/20          |
| 4,480 | Broward | 77  | Female | No             |               | Yes                           | FL resident  | 04/17/20          |
| 4,481 | Broward | 53  | Male   | No             |               | Unknown                       | FL resident  | 04/17/20          |
| 4,482 | Broward | 38  | Female | No             |               | Yes                           | FL resident  | 04/17/20          |
| 4,483 | Broward | 40  | Male   | No             |               | No                            | FL resident  | 04/17/20          |
| 4,484 | Broward | 67  | Female | No             |               | Unknown                       | FL resident  | 04/17/20          |
| 4,485 | Broward | 51  | Female | No             |               | Yes                           | FL resident  | 04/17/20          |
| 4,486 | Broward | 38  | Male   | No             |               | Unknown                       | FL resident  | 04/17/20          |
| 4,487 | Broward | 77  | Male   | No             |               | Unknown                       | FL resident  | 04/17/20          |
| 4,488 | Broward | 54  | Male   | No             |               | Yes                           | FL resident  | 04/17/20          |
| 4,489 | Broward | 57  | Male   | No             |               | Unknown                       | FL resident  | 04/17/20          |
| 4,490 | Broward | 53  | Male   | No             |               | No                            | FL resident  | 04/17/20          |
| 4,491 | Broward | 43  | Male   | No             |               | Unknown                       | FL resident  | 04/17/20          |
| 4,492 | Broward | 24  | Female | No             |               | Yes                           | FL resident  | 04/17/20          |
| 4,493 | Broward | 31  | Male   | No             |               | Unknown                       | FL resident  | 04/17/20          |
| 4,494 | Broward | 47  | Female | No             |               | Unknown                       | FL resident  | 04/17/20          |
| 4,495 | Broward | 34  | Male   | No             |               | Unknown                       | FL resident  | 04/17/20          |
| 4,496 | Broward | 47  | Female | No             |               | Yes                           | FL resident  | 04/17/20          |
| 4,497 | Broward | 69  | Male   | No             |               | Unknown                       | FL resident  | 04/17/20          |
| 4,498 | Broward | 54  | Male   | No             |               | Unknown                       | FL resident  | 04/17/20          |
| 4,499 | Broward | 77  | Female | No             |               | No                            | FL resident  | 04/17/20          |
| 4,500 | Broward | 54  | Female | No             |               | Yes                           | FL resident  | 04/17/20          |
| 4,501 | Broward | 58  | Female | No             |               | Yes                           | FL resident  | 04/17/20          |
| 4,502 | Broward | 70  | Male   | No             |               | Yes                           | FL resident  | 04/17/20          |

# Coronavirus: line list of cases

Data verified as of May 24, 2020 at 10 AM

Data in this report are provisional and subject to change.

| Case  | County  | Age | Gender | Travel related | Travel detail | Contact with a confirmed case | Jurisdiction | Date case counted |
|-------|---------|-----|--------|----------------|---------------|-------------------------------|--------------|-------------------|
| 4,503 | Broward | 70  | Female | No             |               | Yes                           | FL resident  | 04/17/20          |
| 4,504 | Broward | 15  | Female | No             |               | Yes                           | FL resident  | 04/17/20          |
| 4,505 | Broward | 50  | Female | No             |               | Yes                           | FL resident  | 04/17/20          |
| 4,506 | Broward | 49  | Male   | No             |               | Yes                           | FL resident  | 04/17/20          |
| 4,507 | Broward | 52  | Female | No             |               | Yes                           | FL resident  | 04/17/20          |
| 4,508 | Broward | 32  | Female | No             |               | Yes                           | FL resident  | 04/17/20          |
| 4,509 | Broward | 50  | Female | No             |               | Unknown                       | FL resident  | 04/17/20          |
| 4,510 | Broward | 46  | Male   | No             |               | No                            | FL resident  | 04/17/20          |
| 4,511 | Broward | 41  | Male   | No             |               | Unknown                       | FL resident  | 04/17/20          |
| 4,512 | Broward | 55  | Female | No             |               | Yes                           | FL resident  | 04/17/20          |
| 4,513 | Broward | 35  | Female | No             |               | Unknown                       | FL resident  | 04/18/20          |
| 4,514 | Broward | 79  | Male   | No             |               | Yes                           | FL resident  | 04/18/20          |
| 4,515 | Broward | 91  | Male   | No             |               | Yes                           | FL resident  | 04/18/20          |
| 4,516 | Broward | 66  | Male   | No             |               | Unknown                       | FL resident  | 04/18/20          |
| 4,517 | Broward | 34  | Female | No             |               | Unknown                       | FL resident  | 04/18/20          |
| 4,518 | Broward | 54  | Male   | No             |               | Yes                           | FL resident  | 04/18/20          |
| 4,519 | Broward | 59  | Female | No             |               | No                            | FL resident  | 04/18/20          |
| 4,520 | Broward | 58  | Female | No             |               | Yes                           | FL resident  | 04/18/20          |
| 4,521 | Broward | 34  | Male   | Yes            | CT; MA; NJ    | Yes                           | FL resident  | 04/18/20          |
| 4,522 | Broward | 43  | Female | No             |               | Yes                           | FL resident  | 04/18/20          |
| 4,523 | Broward | 29  | Female | No             |               | No                            | FL resident  | 04/18/20          |
| 4,524 | Broward | 55  | Male   | No             |               | No                            | FL resident  | 04/18/20          |
| 4,525 | Broward | 57  | Male   | No             |               | Yes                           | FL resident  | 04/18/20          |
| 4,526 | Broward | 65  | Male   | No             |               | Unknown                       | FL resident  | 04/18/20          |
| 4,527 | Broward | 36  | Female | No             |               | Unknown                       | FL resident  | 04/18/20          |
| 4,528 | Broward | 59  | Male   | No             |               | No                            | FL resident  | 04/18/20          |
| 4,529 | Broward | 61  | Male   | No             |               | Unknown                       | FL resident  | 04/18/20          |
| 4,530 | Broward | 77  | Male   | No             |               | Unknown                       | FL resident  | 04/18/20          |
| 4,531 | Broward | 61  | Female | No             |               | Unknown                       | FL resident  | 04/18/20          |
| 4,532 | Broward | 76  | Female | No             |               | Yes                           | FL resident  | 04/18/20          |
| 4,533 | Broward | 93  | Female | No             |               | Unknown                       | FL resident  | 04/18/20          |
| 4,534 | Broward | 65  | Female | No             |               | No                            | FL resident  | 04/18/20          |
| 4,535 | Broward | 49  | Male   | No             |               | Yes                           | FL resident  | 04/18/20          |
| 4,536 | Broward | 30  | Female | No             |               | No                            | FL resident  | 04/18/20          |
| 4,537 | Broward | 52  | Female | No             |               | Unknown                       | FL resident  | 04/18/20          |
| 4,538 | Broward | 43  | Female | No             |               | Yes                           | FL resident  | 04/18/20          |
| 4,539 | Broward | 36  | Female | No             |               | Yes                           | FL resident  | 04/18/20          |
| 4,540 | Broward | 51  | Male   | No             |               | Yes                           | FL resident  | 04/18/20          |
| 4,541 | Broward | 67  | Male   | Yes            | COLOMBIA      | Unknown                       | FL resident  | 04/18/20          |
| 4,542 | Broward | 47  | Female | No             |               | Yes                           | FL resident  | 04/18/20          |
| 4,543 | Broward | 38  | Female | No             |               | Yes                           | FL resident  | 04/18/20          |
| 4,544 | Broward | 54  | Male   | No             |               | Yes                           | FL resident  | 04/18/20          |
| 4,545 | Broward | 45  | Female | No             |               | Unknown                       | FL resident  | 04/18/20          |
| 4,546 | Broward | 45  | Female | No             |               | Yes                           | FL resident  | 04/18/20          |
| 4,547 | Broward | 55  | Male   | No             |               | Yes                           | FL resident  | 04/18/20          |
| 4,548 | Broward | 64  | Male   | No             |               | Unknown                       | FL resident  | 04/18/20          |
| 4,549 | Broward | 67  | Female | No             |               | Unknown                       | FL resident  | 04/18/20          |
| 4,550 | Broward | 72  | Female | No             |               | Yes                           | FL resident  | 04/18/20          |
| 4,551 | Broward | 41  | Female | No             |               | Yes                           | FL resident  | 04/18/20          |
| 4,552 | Broward | 73  | Male   | No             |               | Yes                           | FL resident  | 04/18/20          |
| 4,553 | Broward | 30  | Female | No             |               | No                            | FL resident  | 04/18/20          |
| 4,554 | Broward | 57  | Male   | No             |               | Yes                           | FL resident  | 04/18/20          |
| 4,555 | Broward | 76  | Male   | No             |               | Yes                           | FL resident  | 04/18/20          |
| 4,556 | Broward | 63  | Female | No             |               | Yes                           | FL resident  | 04/18/20          |
| 4,557 | Broward | 47  | Male   | No             |               | Yes                           | FL resident  | 04/18/20          |
| 4,558 | Broward | 97  | Female | No             |               | Unknown                       | FL resident  | 04/18/20          |
| 4,559 | Broward | 39  | Female | No             |               | Yes                           | FL resident  | 04/18/20          |
| 4,560 | Broward | 92  | Male   | No             |               | Unknown                       | FL resident  | 04/18/20          |
| 4,561 | Broward | 58  | Male   | No             |               | Yes                           | FL resident  | 04/18/20          |
| 4,562 | Broward | 90  | Male   | No             |               | Unknown                       | FL resident  | 04/18/20          |
| 4,563 | Broward | 70  | Male   | No             |               | Yes                           | FL resident  | 04/18/20          |
| 4,564 | Broward | 29  | Female | No             |               | Yes                           | FL resident  | 04/18/20          |

# Coronavirus: line list of cases

Data verified as of May 24, 2020 at 10 AM

Data in this report are provisional and subject to change.

| Case  | County  | Age | Gender | Travel related | Travel detail | Contact with a confirmed case | Jurisdiction | Date case counted |
|-------|---------|-----|--------|----------------|---------------|-------------------------------|--------------|-------------------|
| 4,565 | Broward | 54  | Female | No             |               | No                            | FL resident  | 04/18/20          |
| 4,566 | Broward | 27  | Male   | No             |               | Yes                           | FL resident  | 04/18/20          |
| 4,567 | Broward | 25  | Female | No             |               | Yes                           | FL resident  | 04/18/20          |
| 4,568 | Broward | 54  | Male   | No             |               | No                            | FL resident  | 04/18/20          |
| 4,569 | Broward | 35  | Female | No             |               | Yes                           | FL resident  | 04/18/20          |
| 4,570 | Broward | 72  | Male   | No             |               | Unknown                       | FL resident  | 04/18/20          |
| 4,571 | Broward | 61  | Female | No             |               | Yes                           | FL resident  | 04/18/20          |
| 4,572 | Broward | 69  | Male   | No             |               | No                            | FL resident  | 04/18/20          |
| 4,573 | Broward | 50  | Female | No             |               | Yes                           | FL resident  | 04/18/20          |
| 4,574 | Broward | 71  | Female | No             |               | No                            | FL resident  | 04/18/20          |
| 4,575 | Broward | 55  | Male   | No             |               | Unknown                       | FL resident  | 04/18/20          |
| 4,576 | Broward | 32  | Female | No             |               | Yes                           | FL resident  | 04/18/20          |
| 4,577 | Broward | 55  | Female | No             |               | Yes                           | FL resident  | 04/18/20          |
| 4,578 | Broward | 53  | Female | No             |               | Yes                           | FL resident  | 04/18/20          |
| 4,579 | Broward | 21  | Male   | No             |               | Yes                           | FL resident  | 04/18/20          |
| 4,580 | Broward | 39  | Female | No             |               | Yes                           | FL resident  | 04/18/20          |
| 4,581 | Broward | 15  | Male   | No             |               | Yes                           | FL resident  | 04/18/20          |
| 4,582 | Broward | 49  | Female | No             |               | Yes                           | FL resident  | 04/18/20          |
| 4,583 | Broward | 50  | Male   | No             |               | Yes                           | FL resident  | 04/18/20          |
| 4,584 | Broward | 20  | Male   | No             |               | Unknown                       | FL resident  | 04/18/20          |
| 4,585 | Broward | 58  | Female | No             |               | Yes                           | FL resident  | 04/18/20          |
| 4,586 | Broward | 52  | Male   | No             |               | Yes                           | FL resident  | 04/18/20          |
| 4,587 | Broward | 37  | Female | No             |               | Unknown                       | FL resident  | 04/18/20          |
| 4,588 | Broward | 59  | Female | No             |               | Yes                           | FL resident  | 04/18/20          |
| 4,589 | Broward | 56  | Female | No             |               | Yes                           | FL resident  | 04/18/20          |
| 4,590 | Broward | 29  | Male   | No             |               | Unknown                       | FL resident  | 04/18/20          |
| 4,591 | Broward | 64  | Male   | No             |               | Unknown                       | FL resident  | 04/18/20          |
| 4,592 | Broward | 63  | Female | No             |               | Yes                           | FL resident  | 04/18/20          |
| 4,593 | Broward | 45  | Male   | No             |               | No                            | FL resident  | 04/18/20          |
| 4,594 | Broward | 53  | Female | No             |               | Yes                           | FL resident  | 04/18/20          |
| 4,595 | Broward | 50  | Male   | No             |               | No                            | FL resident  | 04/18/20          |
| 4,596 | Broward | 63  | Female | No             |               | Yes                           | FL resident  | 04/18/20          |
| 4,597 | Broward | 45  | Male   | No             |               | Yes                           | FL resident  | 04/18/20          |
| 4,598 | Broward | 33  | Male   | No             |               | Unknown                       | FL resident  | 04/18/20          |
| 4,599 | Broward | 55  | Male   | No             |               | No                            | FL resident  | 04/18/20          |
| 4,600 | Broward | 56  | Female | No             |               | Yes                           | FL resident  | 04/18/20          |
| 4,601 | Broward | 61  | Male   | No             |               | Yes                           | FL resident  | 04/18/20          |
| 4,602 | Broward | 42  | Male   | No             |               | No                            | FL resident  | 04/18/20          |
| 4,603 | Broward | 59  | Female | No             |               | Yes                           | FL resident  | 04/18/20          |
| 4,604 | Broward | 39  | Male   | No             |               | Yes                           | FL resident  | 04/18/20          |
| 4,605 | Broward | 57  | Female | No             |               | Yes                           | FL resident  | 04/18/20          |
| 4,606 | Broward | 46  | Male   | No             |               | No                            | FL resident  | 04/18/20          |
| 4,607 | Broward | 20  | Female | No             |               | Yes                           | FL resident  | 04/18/20          |
| 4,608 | Broward | 66  | Female | No             |               | Yes                           | FL resident  | 04/18/20          |
| 4,609 | Broward | 34  | Female | No             |               | Yes                           | FL resident  | 04/18/20          |
| 4,610 | Broward | 87  | Male   | No             |               | Yes                           | FL resident  | 04/18/20          |
| 4,611 | Broward | 50  | Male   | No             |               | No                            | FL resident  | 04/18/20          |
| 4,612 | Broward | 57  | Male   | No             |               | Yes                           | FL resident  | 04/18/20          |
| 4,613 | Broward | 59  | Female | No             |               | Yes                           | FL resident  | 04/18/20          |
| 4,614 | Broward | 64  | Female | No             |               | No                            | FL resident  | 04/18/20          |
| 4,615 | Broward | 49  | Male   | No             |               | Unknown                       | FL resident  | 04/18/20          |
| 4,616 | Broward | 62  | Male   | No             |               | No                            | FL resident  | 04/18/20          |
| 4,617 | Broward | 62  | Male   | No             |               | No                            | FL resident  | 04/18/20          |
| 4,618 | Broward | 54  | Female | No             |               | Yes                           | FL resident  | 04/18/20          |
| 4,619 | Broward | 27  | Male   | No             |               | Yes                           | FL resident  | 04/18/20          |
| 4,620 | Broward | 34  | Female | No             |               | Yes                           | FL resident  | 04/18/20          |
| 4,621 | Broward | 45  | Male   | No             |               | Yes                           | FL resident  | 04/18/20          |
| 4,622 | Broward | 35  | Male   | No             |               | Yes                           | FL resident  | 04/18/20          |
| 4,623 | Broward | 54  | Male   | No             |               | Unknown                       | FL resident  | 04/18/20          |
| 4,624 | Broward | 17  | Female | No             |               | Yes                           | FL resident  | 04/18/20          |
| 4,625 | Broward | 48  | Female | No             |               | No                            | FL resident  | 04/18/20          |
| 4,626 | Broward | 60  | Male   | No             |               | Unknown                       | FL resident  | 04/18/20          |

# Coronavirus: line list of cases

Data verified as of May 24, 2020 at 10 AM

Data in this report are provisional and subject to change.

| Case  | County  | Age | Gender | Travel related | Travel detail | Contact with a confirmed case | Jurisdiction | Date case counted |
|-------|---------|-----|--------|----------------|---------------|-------------------------------|--------------|-------------------|
| 4,627 | Broward | 60  | Female | No             |               | Yes                           | FL resident  | 04/18/20          |
| 4,628 | Broward | 48  | Male   | No             |               | Unknown                       | FL resident  | 04/18/20          |
| 4,629 | Broward | 56  | Female | No             |               | Yes                           | FL resident  | 04/18/20          |
| 4,630 | Broward | 64  | Male   | No             |               | Unknown                       | FL resident  | 04/18/20          |
| 4,631 | Broward | 45  | Male   | No             |               | Unknown                       | FL resident  | 04/18/20          |
| 4,632 | Broward | 50  | Female | No             |               | Yes                           | FL resident  | 04/18/20          |
| 4,633 | Broward | 63  | Male   | No             |               | Unknown                       | FL resident  | 04/18/20          |
| 4,634 | Broward | 30  | Female | No             |               | Yes                           | FL resident  | 04/18/20          |
| 4,635 | Broward | 39  | Female | No             |               | Yes                           | FL resident  | 04/18/20          |
| 4,636 | Broward | 57  | Male   | No             |               | Yes                           | FL resident  | 04/18/20          |
| 4,637 | Broward | 47  | Female | No             |               | Unknown                       | FL resident  | 04/18/20          |
| 4,638 | Broward | 49  | Female | No             |               | Unknown                       | FL resident  | 04/18/20          |
| 4,639 | Broward | 29  | Female | No             |               | Yes                           | FL resident  | 04/18/20          |
| 4,640 | Broward | 33  | Female | No             |               | Yes                           | FL resident  | 04/18/20          |
| 4,641 | Broward | 52  | Male   | No             |               | No                            | FL resident  | 04/18/20          |
| 4,642 | Broward | 50  | Male   | Yes            | AL; FL        | Unknown                       | FL resident  | 04/18/20          |
| 4,643 | Broward | 10  | Male   | No             |               | Yes                           | FL resident  | 04/18/20          |
| 4,644 | Broward | 49  | Female | No             |               | Yes                           | FL resident  | 04/18/20          |
| 4,645 | Broward | 61  | Male   | No             |               | No                            | FL resident  | 04/18/20          |
| 4,646 | Broward | 54  | Female | No             |               | Yes                           | FL resident  | 04/18/20          |
| 4,647 | Broward | 6   | Male   | No             |               | Yes                           | FL resident  | 04/18/20          |
| 4,648 | Broward | 75  | Female | No             |               | Unknown                       | FL resident  | 04/18/20          |
| 4,649 | Broward | 54  | Male   | No             |               | Unknown                       | FL resident  | 04/18/20          |
| 4,650 | Broward | 39  | Female | No             |               | Yes                           | FL resident  | 04/18/20          |
| 4,651 | Broward | 79  | Male   | No             |               | No                            | FL resident  | 04/18/20          |
| 4,652 | Broward | 75  | Female | No             |               | Unknown                       | FL resident  | 04/18/20          |
| 4,653 | Broward | 51  | Female | No             |               | No                            | FL resident  | 04/19/20          |
| 4,654 | Broward | 82  | Male   | No             |               | Unknown                       | FL resident  | 04/19/20          |
| 4,655 | Broward | 79  | Female | No             |               | Yes                           | FL resident  | 04/19/20          |
| 4,656 | Broward | 37  | Female | No             |               | Yes                           | FL resident  | 04/19/20          |
| 4,657 | Broward | 42  | Female | No             |               | No                            | FL resident  | 04/19/20          |
| 4,658 | Broward | 22  | Male   | No             |               | Yes                           | FL resident  | 04/19/20          |
| 4,659 | Broward | 30  | Male   | No             |               | Yes                           | FL resident  | 04/19/20          |
| 4,660 | Broward | 46  | Female | No             |               | Yes                           | FL resident  | 04/19/20          |
| 4,661 | Broward | 41  | Male   | No             |               | Yes                           | FL resident  | 04/19/20          |
| 4,662 | Broward | 29  | Male   | No             |               | Yes                           | FL resident  | 04/19/20          |
| 4,663 | Broward | 28  | Male   | No             |               | Yes                           | FL resident  | 04/19/20          |
| 4,664 | Broward | 48  | Male   | No             |               | Yes                           | FL resident  | 04/19/20          |
| 4,665 | Broward | 52  | Female | No             |               | Yes                           | FL resident  | 04/19/20          |
| 4,666 | Broward | 24  | Male   | No             |               | Unknown                       | FL resident  | 04/19/20          |
| 4,667 | Broward | 61  | Male   | No             |               | Unknown                       | FL resident  | 04/19/20          |
| 4,668 | Broward | 36  | Female | No             |               | Unknown                       | FL resident  | 04/19/20          |
| 4,669 | Broward | 49  | Female | No             |               | No                            | FL resident  | 04/19/20          |
| 4,670 | Broward | 72  | Male   | No             |               | Unknown                       | FL resident  | 04/19/20          |
| 4,671 | Broward | 67  | Male   | No             |               | Unknown                       | FL resident  | 04/19/20          |
| 4,672 | Broward | 36  | Female | No             |               | Yes                           | FL resident  | 04/19/20          |
| 4,673 | Broward | 43  | Female | No             |               | Yes                           | FL resident  | 04/19/20          |
| 4,674 | Broward | 20  | Male   | No             |               | Unknown                       | FL resident  | 04/19/20          |
| 4,675 | Broward | 56  | Female | No             |               | No                            | FL resident  | 04/19/20          |
| 4,676 | Broward | 66  | Male   | No             |               | Yes                           | FL resident  | 04/19/20          |
| 4,677 | Broward | 91  | Male   | No             |               | Yes                           | FL resident  | 04/19/20          |
| 4,678 | Broward | 41  | Female | No             |               | Yes                           | FL resident  | 04/19/20          |
| 4,679 | Broward | 54  | Female | No             |               | Yes                           | FL resident  | 04/19/20          |
| 4,680 | Broward | 73  | Male   | No             |               | No                            | FL resident  | 04/19/20          |
| 4,681 | Broward | 35  | Female | No             |               | Yes                           | FL resident  | 04/19/20          |
| 4,682 | Broward | 87  | Female | No             |               | Unknown                       | FL resident  | 04/19/20          |
| 4,683 | Broward | 41  | Male   | No             |               | Yes                           | FL resident  | 04/19/20          |
| 4,684 | Broward | 88  | Male   | No             |               | Yes                           | FL resident  | 04/19/20          |
| 4,685 | Broward | 78  | Female | No             |               | Yes                           | FL resident  | 04/19/20          |
| 4,686 | Broward | 81  | Male   | No             |               | Yes                           | FL resident  | 04/19/20          |
| 4,687 | Broward | 75  | Female | No             |               | Unknown                       | FL resident  | 04/19/20          |
| 4,688 | Broward | 84  | Female | No             |               | Yes                           | FL resident  | 04/19/20          |

# Coronavirus: line list of cases

Data verified as of May 24, 2020 at 10 AM

Data in this report are provisional and subject to change.

| Case  | County  | Age | Gender | Travel related | Travel detail | Contact with a confirmed case | Jurisdiction | Date case counted |
|-------|---------|-----|--------|----------------|---------------|-------------------------------|--------------|-------------------|
| 4,689 | Broward | 72  | Female | No             |               | Yes                           | FL resident  | 04/19/20          |
| 4,690 | Broward | 77  | Female | No             |               | Yes                           | FL resident  | 04/19/20          |
| 4,691 | Broward | 37  | Female | No             |               | Yes                           | FL resident  | 04/19/20          |
| 4,692 | Broward | 71  | Female | No             |               | Yes                           | FL resident  | 04/19/20          |
| 4,693 | Broward | 31  | Male   | No             |               | Yes                           | FL resident  | 04/19/20          |
| 4,694 | Broward | 28  | Male   | No             |               | No                            | FL resident  | 04/19/20          |
| 4,695 | Broward | 75  | Female | No             |               | Yes                           | FL resident  | 04/19/20          |
| 4,696 | Broward | 33  | Male   | No             |               | Yes                           | FL resident  | 04/19/20          |
| 4,697 | Broward | 14  | Female | No             |               | Yes                           | FL resident  | 04/19/20          |
| 4,698 | Broward | 47  | Female | No             |               | Yes                           | FL resident  | 04/19/20          |
| 4,699 | Broward | 32  | Female | No             |               | Unknown                       | FL resident  | 04/19/20          |
| 4,700 | Broward | 68  | Male   | No             |               | No                            | FL resident  | 04/19/20          |
| 4,701 | Broward | 35  | Female | No             |               | No                            | FL resident  | 04/19/20          |
| 4,702 | Broward | 54  | Female | No             |               | Yes                           | FL resident  | 04/19/20          |
| 4,703 | Broward | 83  | Female | No             |               | Yes                           | FL resident  | 04/19/20          |
| 4,704 | Broward | 49  | Female | No             |               | Yes                           | FL resident  | 04/19/20          |
| 4,705 | Broward | 60  | Female | No             |               | Yes                           | FL resident  | 04/19/20          |
| 4,706 | Broward | 61  | Male   | Yes            | JORDAN        | Yes                           | FL resident  | 04/19/20          |
| 4,707 | Broward | 51  | Female | Yes            | NY            | Yes                           | FL resident  | 04/19/20          |
| 4,708 | Broward | 75  | Male   | No             |               | Yes                           | FL resident  | 04/19/20          |
| 4,709 | Broward | 27  | Male   | No             |               | Yes                           | FL resident  | 04/19/20          |
| 4,710 | Broward | 30  | Male   | No             |               | No                            | FL resident  | 04/19/20          |
| 4,711 | Broward | 35  | Female | No             |               | Yes                           | FL resident  | 04/19/20          |
| 4,712 | Broward | 42  | Male   | No             |               | Yes                           | FL resident  | 04/19/20          |
| 4,713 | Broward | 30  | Female | No             |               | Yes                           | FL resident  | 04/19/20          |
| 4,714 | Broward | 61  | Female | No             |               | Yes                           | FL resident  | 04/19/20          |
| 4,715 | Broward | 54  | Female | No             |               | Yes                           | FL resident  | 04/19/20          |
| 4,716 | Broward | 53  | Male   | No             |               | Yes                           | FL resident  | 04/19/20          |
| 4,717 | Broward | 51  | Female | No             |               | Yes                           | FL resident  | 04/19/20          |
| 4,718 | Broward | 56  | Female | No             |               | Yes                           | FL resident  | 04/19/20          |
| 4,719 | Broward | 40  | Female | No             |               | Unknown                       | FL resident  | 04/19/20          |
| 4,720 | Broward | 46  | Female | No             |               | Yes                           | FL resident  | 04/19/20          |
| 4,721 | Broward | 36  | Male   | No             |               | Yes                           | FL resident  | 04/19/20          |
| 4,722 | Broward | 61  | Male   | No             |               | Unknown                       | FL resident  | 04/19/20          |
| 4,723 | Broward | 50  | Female | No             |               | Yes                           | FL resident  | 04/19/20          |
| 4,724 | Broward | 21  | Female | No             |               | Yes                           | FL resident  | 04/19/20          |
| 4,725 | Broward | 41  | Female | No             |               | Yes                           | FL resident  | 04/19/20          |
| 4,726 | Broward | 71  | Male   | No             |               | Yes                           | FL resident  | 04/19/20          |
| 4,727 | Broward | 42  | Male   | No             |               | Yes                           | FL resident  | 04/19/20          |
| 4,728 | Broward | 37  | Female | No             |               | Unknown                       | FL resident  | 04/19/20          |
| 4,729 | Broward | 45  | Male   | No             |               | Yes                           | FL resident  | 04/19/20          |
| 4,730 | Broward | 29  | Female | No             |               | Unknown                       | FL resident  | 04/19/20          |
| 4,731 | Broward | 34  | Female | No             |               | Unknown                       | FL resident  | 04/19/20          |
| 4,732 | Broward | 37  | Female | Yes            | FL; NJ; NY    | Unknown                       | FL resident  | 04/19/20          |
| 4,733 | Broward | 78  | Female | No             |               | Unknown                       | FL resident  | 04/19/20          |
| 4,734 | Broward | 64  | Male   | No             |               | Yes                           | FL resident  | 04/19/20          |
| 4,735 | Broward | 38  | Male   | No             |               | Unknown                       | FL resident  | 04/19/20          |
| 4,736 | Broward | 71  | Male   | No             |               | Unknown                       | FL resident  | 04/19/20          |
| 4,737 | Broward | 30  | Male   | No             |               | Yes                           | FL resident  | 04/19/20          |
| 4,738 | Broward | 53  | Male   | No             |               | Yes                           | FL resident  | 04/19/20          |
| 4,739 | Broward | 38  | Female | No             |               | Yes                           | FL resident  | 04/19/20          |
| 4,740 | Broward | 55  | Male   | No             |               | Yes                           | FL resident  | 04/19/20          |
| 4,741 | Broward | 33  | Female | No             |               | Yes                           | FL resident  | 04/19/20          |
| 4,742 | Broward | 91  | Male   | No             |               | Unknown                       | FL resident  | 04/19/20          |
| 4,743 | Broward | 57  | Female | No             |               | Yes                           | FL resident  | 04/19/20          |
| 4,744 | Broward | 78  | Male   | No             |               | Yes                           | FL resident  | 04/19/20          |
| 4,745 | Broward | 20  | Male   | No             |               | Yes                           | FL resident  | 04/19/20          |
| 4,746 | Broward | 33  | Female | No             |               | Unknown                       | FL resident  | 04/19/20          |
| 4,747 | Broward | 34  | Male   | No             |               | Yes                           | FL resident  | 04/19/20          |
| 4,748 | Broward | 29  | Male   | No             |               | Yes                           | FL resident  | 04/19/20          |
| 4,749 | Broward | 21  | Male   | No             |               | Yes                           | FL resident  | 04/19/20          |
| 4,750 | Broward | 50  | Female | No             |               | Yes                           | FL resident  | 04/19/20          |

# Coronavirus: line list of cases

Data verified as of May 24, 2020 at 10 AM

Data in this report are provisional and subject to change.

| Case  | County  | Age | Gender | Travel related | Travel detail | Contact with a confirmed case | Jurisdiction | Date case counted |
|-------|---------|-----|--------|----------------|---------------|-------------------------------|--------------|-------------------|
| 4,751 | Broward | 17  | Male   | No             |               | Yes                           | FL resident  | 04/19/20          |
| 4,752 | Broward | 92  | Female | No             |               | Yes                           | FL resident  | 04/19/20          |
| 4,753 | Broward | 42  | Male   | No             |               | Yes                           | FL resident  | 04/19/20          |
| 4,754 | Broward | 76  | Male   | No             |               | Unknown                       | FL resident  | 04/19/20          |
| 4,755 | Broward | 34  | Female | No             |               | Yes                           | FL resident  | 04/19/20          |
| 4,756 | Broward | 29  | Male   | No             |               | Unknown                       | FL resident  | 04/19/20          |
| 4,757 | Broward | 44  | Male   | No             |               | No                            | FL resident  | 04/19/20          |
| 4,758 | Broward | 86  | Male   | No             |               | Unknown                       | FL resident  | 04/19/20          |
| 4,759 | Broward | 31  | Female | No             |               | Yes                           | FL resident  | 04/19/20          |
| 4,760 | Broward | 83  | Female | No             |               | Unknown                       | FL resident  | 04/19/20          |
| 4,761 | Broward | 79  | Female | No             |               | Unknown                       | FL resident  | 04/19/20          |
| 4,762 | Broward | 80  | Male   | No             |               | Unknown                       | FL resident  | 04/19/20          |
| 4,763 | Broward | 77  | Female | No             |               | Unknown                       | FL resident  | 04/19/20          |
| 4,764 | Broward | 85  | Male   | No             |               | Unknown                       | FL resident  | 04/19/20          |
| 4,765 | Broward | 92  | Female | No             |               | Unknown                       | FL resident  | 04/19/20          |
| 4,766 | Broward | 60  | Male   | No             |               | Unknown                       | FL resident  | 04/19/20          |
| 4,767 | Broward | 47  | Female | No             |               | Unknown                       | FL resident  | 04/19/20          |
| 4,768 | Broward | 54  | Male   | No             |               | Unknown                       | FL resident  | 04/19/20          |
| 4,769 | Broward | 74  | Female | No             |               | Yes                           | FL resident  | 04/19/20          |
| 4,770 | Broward | 48  | Male   | No             |               | Yes                           | FL resident  | 04/19/20          |
| 4,771 | Broward | 17  | Male   | No             |               | Yes                           | FL resident  | 04/19/20          |
| 4,772 | Broward | 53  | Male   | No             |               | Yes                           | FL resident  | 04/19/20          |
| 4,773 | Broward | 29  | Female | No             |               | Unknown                       | FL resident  | 04/19/20          |
| 4,774 | Broward | 71  | Female | No             |               | Yes                           | FL resident  | 04/19/20          |
| 4,775 | Broward | 54  | Female | No             |               | Yes                           | FL resident  | 04/19/20          |
| 4,776 | Broward | 40  | Female | No             |               | Unknown                       | FL resident  | 04/19/20          |
| 4,777 | Broward | 68  | Female | No             |               | Yes                           | FL resident  | 04/19/20          |
| 4,778 | Broward | 54  | Female | No             |               | Yes                           | FL resident  | 04/19/20          |
| 4,779 | Broward | 30  | Female | Yes            | CA            | Yes                           | FL resident  | 04/19/20          |
| 4,780 | Broward | 40  | Female | No             |               | Yes                           | FL resident  | 04/19/20          |
| 4,781 | Broward | 52  | Male   | No             |               | Yes                           | FL resident  | 04/19/20          |
| 4,782 | Broward | 56  | Male   | No             |               | Yes                           | FL resident  | 04/19/20          |
| 4,783 | Broward | 34  | Male   | No             |               |                               | FL resident  | 04/19/20          |
| 4,784 | Broward | 75  | Female | No             |               | Unknown                       | FL resident  | 04/20/20          |
| 4,785 | Broward | 51  | Female | No             |               | Yes                           | FL resident  | 04/20/20          |
| 4,786 | Broward | 88  | Female | No             |               | Yes                           | FL resident  | 04/20/20          |
| 4,787 | Broward | 35  | Male   | No             |               | No                            | FL resident  | 04/20/20          |
| 4,788 | Broward | 55  | Male   | No             |               | Unknown                       | FL resident  | 04/20/20          |
| 4,789 | Broward | 52  | Female | No             |               | Yes                           | FL resident  | 04/20/20          |
| 4,790 | Broward | 21  | Male   | No             |               | Unknown                       | FL resident  | 04/20/20          |
| 4,791 | Broward | 69  | Female | No             |               | Unknown                       | FL resident  | 04/20/20          |
| 4,792 | Broward | 46  | Male   | No             |               | Yes                           | FL resident  | 04/20/20          |
| 4,793 | Broward | 23  | Male   | No             |               | Yes                           | FL resident  | 04/20/20          |
| 4,794 | Broward | 50  | Female | No             |               | No                            | FL resident  | 04/20/20          |
| 4,795 | Broward | 26  | Female | No             |               | Yes                           | FL resident  | 04/20/20          |
| 4,796 | Broward | 32  | Female | No             |               | Yes                           | FL resident  | 04/20/20          |
| 4,797 | Broward | 51  | Male   | Yes            | FL; ST. LUCIA | Unknown                       | FL resident  | 04/20/20          |
| 4,798 | Broward | 61  | Female | No             |               | No                            | FL resident  | 04/20/20          |
| 4,799 | Broward | 38  | Female | No             |               | Yes                           | FL resident  | 04/20/20          |
| 4,800 | Broward | 24  | Male   | No             |               | Yes                           | FL resident  | 04/20/20          |
| 4,801 | Broward | 52  | Male   | No             |               | Yes                           | FL resident  | 04/20/20          |
| 4,802 | Broward | 76  | Female | No             |               | Yes                           | FL resident  | 04/20/20          |
| 4,803 | Broward | 52  | Female | No             |               | Yes                           | FL resident  | 04/20/20          |
| 4,804 | Broward | 52  | Male   | No             |               | Unknown                       | FL resident  | 04/20/20          |
| 4,805 | Broward | 63  | Male   | No             |               | Yes                           | FL resident  | 04/20/20          |
| 4,806 | Broward | 66  | Male   | No             |               | Yes                           | FL resident  | 04/20/20          |
| 4,807 | Broward | 54  | Female | No             |               | Yes                           | FL resident  | 04/20/20          |
| 4,808 | Broward | 41  | Female | No             |               | No                            | FL resident  | 04/20/20          |
| 4,809 | Broward | 56  | Female | No             |               | No                            | FL resident  | 04/20/20          |
| 4,810 | Broward | 39  | Female | No             |               | Yes                           | FL resident  | 04/20/20          |
| 4,811 | Broward | 22  | Female | No             |               | Yes                           | FL resident  | 04/20/20          |
| 4,812 | Broward | 42  | Male   | No             |               | Yes                           | FL resident  | 04/20/20          |

# Coronavirus: line list of cases

Data verified as of May 24, 2020 at 10 AM

Data in this report are provisional and subject to change.

| Case  | County  | Age | Gender | Travel related | Travel detail          | Contact with a confirmed case | Jurisdiction | Date case counted |
|-------|---------|-----|--------|----------------|------------------------|-------------------------------|--------------|-------------------|
| 4,813 | Broward | 18  | Male   | No             |                        | Yes                           | FL resident  | 04/20/20          |
| 4,814 | Broward | 63  | Male   | No             |                        | No                            | FL resident  | 04/20/20          |
| 4,815 | Broward | 47  | Male   | No             |                        | Yes                           | FL resident  | 04/20/20          |
| 4,816 | Broward | 57  | Male   | No             |                        | No                            | FL resident  | 04/20/20          |
| 4,817 | Broward | 52  | Male   | No             |                        | Yes                           | FL resident  | 04/20/20          |
| 4,818 | Broward | 45  | Female | No             |                        | No                            | FL resident  | 04/20/20          |
| 4,819 | Broward | 64  | Female | No             |                        | No                            | FL resident  | 04/20/20          |
| 4,820 | Broward | 10  | Male   | No             |                        | Yes                           | FL resident  | 04/20/20          |
| 4,821 | Broward | 66  | Female | No             |                        | Yes                           | FL resident  | 04/20/20          |
| 4,822 | Broward | 37  | Female | No             |                        | Yes                           | FL resident  | 04/20/20          |
| 4,823 | Broward | 27  | Female | No             |                        | Yes                           | FL resident  | 04/20/20          |
| 4,824 | Broward | 42  | Male   | No             |                        | Unknown                       | FL resident  | 04/20/20          |
| 4,825 | Broward | 63  | Female | No             |                        | Unknown                       | FL resident  | 04/20/20          |
| 4,826 | Broward | 46  | Male   | No             |                        | Yes                           | FL resident  | 04/20/20          |
| 4,827 | Broward | 34  | Female | No             |                        | Yes                           | FL resident  | 04/20/20          |
| 4,828 | Broward | 30  | Female | No             |                        | Unknown                       | FL resident  | 04/20/20          |
| 4,829 | Broward | 61  | Female | No             |                        | Yes                           | FL resident  | 04/20/20          |
| 4,830 | Broward | 23  | Female | No             |                        | Yes                           | FL resident  | 04/20/20          |
| 4,831 | Broward | 53  | Female | No             |                        | Yes                           | FL resident  | 04/20/20          |
| 4,832 | Broward | 27  | Female | No             |                        | Yes                           | FL resident  | 04/20/20          |
| 4,833 | Broward | 52  | Female | No             |                        | Yes                           | FL resident  | 04/20/20          |
| 4,834 | Broward | 24  | Female | No             |                        | Yes                           | FL resident  | 04/20/20          |
| 4,835 | Broward | 52  | Female | No             |                        | Unknown                       | FL resident  | 04/20/20          |
| 4,836 | Broward | 31  | Male   | No             |                        | Yes                           | FL resident  | 04/20/20          |
| 4,837 | Broward | 46  | Female | No             |                        | Unknown                       | FL resident  | 04/20/20          |
| 4,838 | Broward | 18  | Female | No             |                        | Yes                           | FL resident  | 04/20/20          |
| 4,839 | Broward | 62  | Female | Yes            | FL; JAMAICA            | Yes                           | FL resident  | 04/20/20          |
| 4,840 | Broward | 54  | Female | No             |                        | Yes                           | FL resident  | 04/20/20          |
| 4,841 | Broward | 27  | Male   | No             |                        | No                            | FL resident  | 04/20/20          |
| 4,842 | Broward | 21  | Male   | Yes            | DOMINICAN REPUBLIC; FL | Yes                           | FL resident  | 04/20/20          |
| 4,843 | Broward | 55  | Male   | No             |                        | No                            | FL resident  | 04/20/20          |
| 4,844 | Broward | 34  | Male   | No             |                        | Unknown                       | FL resident  | 04/20/20          |
| 4,845 | Broward | 56  | Male   | Yes            | NY                     | Unknown                       | FL resident  | 04/20/20          |
| 4,846 | Broward | 84  | Male   | No             |                        | Unknown                       | FL resident  | 04/20/20          |
| 4,847 | Broward | 80  | Male   | No             |                        | No                            | FL resident  | 04/20/20          |
| 4,848 | Broward | 57  | Female | No             |                        | Yes                           | FL resident  | 04/20/20          |
| 4,849 | Broward | 42  | Male   | No             |                        | Unknown                       | FL resident  | 04/20/20          |
| 4,850 | Broward | 29  | Male   | No             |                        | Yes                           | FL resident  | 04/20/20          |
| 4,851 | Broward | 74  | Male   | No             |                        | Unknown                       | FL resident  | 04/20/20          |
| 4,852 | Broward | 65  | Male   | No             |                        | Unknown                       | FL resident  | 04/20/20          |
| 4,853 | Broward | 24  | Male   | No             |                        | Yes                           | FL resident  | 04/20/20          |
| 4,854 | Broward | 43  | Male   | No             |                        | No                            | FL resident  | 04/20/20          |
| 4,855 | Broward | 26  | Male   | No             |                        | Yes                           | FL resident  | 04/20/20          |
| 4,856 | Broward | 56  | Male   | No             |                        | No                            | FL resident  | 04/20/20          |
| 4,857 | Broward | 56  | Male   | No             |                        | No                            | FL resident  | 04/20/20          |
| 4,858 | Broward | 28  | Female | No             |                        | Yes                           | FL resident  | 04/20/20          |
| 4,859 | Broward | 32  | Male   | No             |                        | Yes                           | FL resident  | 04/20/20          |
| 4,860 | Broward | 58  | Male   | No             |                        | Yes                           | FL resident  | 04/20/20          |
| 4,861 | Broward | 46  | Female | No             |                        | Yes                           | FL resident  | 04/20/20          |
| 4,862 | Broward | 92  | Female | No             |                        | Unknown                       | FL resident  | 04/20/20          |
| 4,863 | Broward | 74  | Female | No             |                        | Unknown                       | FL resident  | 04/20/20          |
| 4,864 | Broward | 66  | Male   | No             |                        | Unknown                       | FL resident  | 04/20/20          |
| 4,865 | Broward | 86  | Male   | No             |                        | No                            | FL resident  | 04/20/20          |
| 4,866 | Broward | 32  | Female | No             |                        | No                            | FL resident  | 04/20/20          |
| 4,867 | Broward | 42  | Female | No             |                        | Yes                           | FL resident  | 04/20/20          |
| 4,868 | Broward | 38  | Male   | No             |                        | Unknown                       | FL resident  | 04/20/20          |
| 4,869 | Broward | 59  | Male   | No             |                        | No                            | FL resident  | 04/20/20          |
| 4,870 | Broward | 71  | Female | No             |                        | Unknown                       | FL resident  | 04/20/20          |
| 4,871 | Broward | 90  | Male   | No             |                        | Unknown                       | FL resident  | 04/20/20          |
| 4,872 | Broward | 89  | Female | No             |                        | Unknown                       | FL resident  | 04/20/20          |
| 4,873 | Broward | 88  | Male   | No             |                        | Unknown                       | FL resident  | 04/20/20          |
| 4,874 | Broward | 85  | Male   | No             |                        | Unknown                       | FL resident  | 04/20/20          |

# Coronavirus: line list of cases

Data verified as of May 24, 2020 at 10 AM

Data in this report are provisional and subject to change.

| Case  | County  | Age | Gender | Travel related | Travel detail   | Contact with a confirmed case | Jurisdiction | Date case counted |
|-------|---------|-----|--------|----------------|-----------------|-------------------------------|--------------|-------------------|
| 4,875 | Broward | 97  | Female | No             |                 | Unknown                       | FL resident  | 04/20/20          |
| 4,876 | Broward | 23  | Female | Yes            | FL; NY          | Yes                           | FL resident  | 04/20/20          |
| 4,877 | Broward | 50  | Male   | No             |                 | Yes                           | FL resident  | 04/20/20          |
| 4,878 | Broward | 38  | Male   | No             |                 | Yes                           | FL resident  | 04/20/20          |
| 4,879 | Broward | 29  | Female | No             |                 | Yes                           | FL resident  | 04/20/20          |
| 4,880 | Broward | 48  | Female | No             |                 | Yes                           | FL resident  | 04/20/20          |
| 4,881 | Broward | 52  | Female | No             |                 | Yes                           | FL resident  | 04/20/20          |
| 4,882 | Broward | 28  | Male   | No             |                 | Unknown                       | FL resident  | 04/20/20          |
| 4,883 | Broward | 38  | Male   | No             |                 | No                            | FL resident  | 04/20/20          |
| 4,884 | Broward | 59  | Female | No             |                 | Unknown                       | FL resident  | 04/20/20          |
| 4,885 | Broward | 47  | Female | No             |                 | Unknown                       | FL resident  | 04/20/20          |
| 4,886 | Broward | 53  | Female | No             |                 | Yes                           | FL resident  | 04/20/20          |
| 4,887 | Broward | 54  | Male   | No             |                 | No                            | FL resident  | 04/20/20          |
| 4,888 | Broward | 40  | Female | No             |                 | Yes                           | FL resident  | 04/20/20          |
| 4,889 | Broward | 28  | Female | No             |                 | Yes                           | FL resident  | 04/20/20          |
| 4,890 | Broward | 48  | Female | No             |                 | Unknown                       | FL resident  | 04/20/20          |
| 4,891 | Broward | 85  | Female | No             |                 | Unknown                       | FL resident  | 04/20/20          |
| 4,892 | Broward | 91  | Male   | No             |                 | Unknown                       | FL resident  | 04/20/20          |
| 4,893 | Broward | 26  | Female | No             |                 | No                            | FL resident  | 04/20/20          |
| 4,894 | Broward | 55  | Male   | No             |                 | No                            | FL resident  | 04/20/20          |
| 4,895 | Broward | 55  | Female | No             |                 | No                            | FL resident  | 04/20/20          |
| 4,896 | Broward | 76  | Male   | No             |                 | No                            | FL resident  | 04/20/20          |
| 4,897 | Broward | 62  | Male   | No             |                 | Yes                           | FL resident  | 04/20/20          |
| 4,898 | Broward | 27  | Female | No             |                 | No                            | FL resident  | 04/20/20          |
| 4,899 | Broward | 70  | Male   | No             |                 | Unknown                       | FL resident  | 04/20/20          |
| 4,900 | Broward | 61  | Female | No             |                 | Yes                           | FL resident  | 04/20/20          |
| 4,901 | Broward | 33  | Female | No             |                 | Yes                           | FL resident  | 04/20/20          |
| 4,902 | Broward | 43  | Male   | Yes            | FL; NY; VA      | Yes                           | FL resident  | 04/20/20          |
| 4,903 | Broward | 36  | Female | No             |                 | Yes                           | FL resident  | 04/20/20          |
| 4,904 | Broward | 59  | Female | No             |                 | Yes                           | FL resident  | 04/20/20          |
| 4,905 | Broward | 83  | Female | No             |                 | No                            | FL resident  | 04/20/20          |
| 4,906 | Broward | 65  | Male   | No             |                 | No                            | FL resident  | 04/21/20          |
| 4,907 | Broward | 34  | Female | No             |                 | Yes                           | FL resident  | 04/21/20          |
| 4,908 | Broward | 55  | Female | No             |                 | Yes                           | FL resident  | 04/21/20          |
| 4,909 | Broward | 68  | Male   | No             |                 | Yes                           | FL resident  | 04/21/20          |
| 4,910 | Broward | 28  | Male   | No             |                 | Yes                           | FL resident  | 04/21/20          |
| 4,911 | Broward | 79  | Female | No             |                 | Yes                           | FL resident  | 04/21/20          |
| 4,912 | Broward | 60  | Male   | No             |                 | Yes                           | FL resident  | 04/21/20          |
| 4,913 | Broward | 66  | Male   | No             |                 | Yes                           | FL resident  | 04/21/20          |
| 4,914 | Broward | 51  | Male   | No             |                 | Yes                           | FL resident  | 04/21/20          |
| 4,915 | Broward | 0   | Female | No             |                 | Yes                           | FL resident  | 04/21/20          |
| 4,916 | Broward | 80  | Male   | No             |                 | No                            | FL resident  | 04/21/20          |
| 4,917 | Broward | 35  | Male   | No             |                 | Unknown                       | FL resident  | 04/21/20          |
| 4,918 | Broward | 54  | Female | No             |                 | Yes                           | FL resident  | 04/21/20          |
| 4,919 | Broward | 64  | Male   | Yes            | FL; PUERTO RICO | Yes                           | FL resident  | 04/21/20          |
| 4,920 | Broward | 43  | Female | No             |                 | Yes                           | FL resident  | 04/21/20          |
| 4,921 | Broward | 38  | Female | No             |                 | Yes                           | FL resident  | 04/21/20          |
| 4,922 | Broward | 53  | Female | No             |                 | No                            | FL resident  | 04/21/20          |
| 4,923 | Broward | 51  | Male   | No             |                 | Yes                           | FL resident  | 04/21/20          |
| 4,924 | Broward | 76  | Male   | No             |                 | Unknown                       | FL resident  | 04/21/20          |
| 4,925 | Broward | 36  | Male   | No             |                 | No                            | FL resident  | 04/21/20          |
| 4,926 | Broward | 48  | Male   | No             |                 | Yes                           | FL resident  | 04/21/20          |
| 4,927 | Broward | 43  | Female | No             |                 | Yes                           | FL resident  | 04/21/20          |
| 4,928 | Broward | 61  | Female | No             |                 | Yes                           | FL resident  | 04/21/20          |
| 4,929 | Broward | 69  | Male   | No             |                 | Yes                           | FL resident  | 04/21/20          |
| 4,930 | Broward | 80  | Male   | No             |                 | Unknown                       | FL resident  | 04/21/20          |
| 4,931 | Broward | 98  | Female | No             |                 | Yes                           | FL resident  | 04/21/20          |
| 4,932 | Broward | 85  | Female | No             |                 | Yes                           | FL resident  | 04/21/20          |
| 4,933 | Broward | 21  | Female | No             |                 | Yes                           | FL resident  | 04/21/20          |
| 4,934 | Broward | 57  | Male   | No             |                 | Yes                           | FL resident  | 04/21/20          |
| 4,935 | Broward | 67  | Female | No             |                 | Yes                           | FL resident  | 04/21/20          |
| 4,936 | Broward | 58  | Female | No             |                 | Yes                           | FL resident  | 04/21/20          |

# Coronavirus: line list of cases

Data verified as of May 24, 2020 at 10 AM

Data in this report are provisional and subject to change.

| Case  | County  | Age | Gender | Travel related | Travel detail  | Contact with a confirmed case | Jurisdiction | Date case counted |
|-------|---------|-----|--------|----------------|----------------|-------------------------------|--------------|-------------------|
| 4,937 | Broward | 62  | Female | No             |                | Yes                           | FL resident  | 04/21/20          |
| 4,938 | Broward | 62  | Male   | No             |                | Yes                           | FL resident  | 04/21/20          |
| 4,939 | Broward | 26  | Female | No             |                | Yes                           | FL resident  | 04/21/20          |
| 4,940 | Broward | 34  | Male   | No             |                | Yes                           | FL resident  | 04/21/20          |
| 4,941 | Broward | 37  | Male   | No             |                | Yes                           | FL resident  | 04/21/20          |
| 4,942 | Broward | 68  | Male   | Yes            | AL; FL; TN     | Yes                           | FL resident  | 04/21/20          |
| 4,943 | Broward | 53  | Male   | No             |                | Yes                           | FL resident  | 04/21/20          |
| 4,944 | Broward | 78  | Male   | No             |                | Yes                           | FL resident  | 04/21/20          |
| 4,945 | Broward | 34  | Male   | No             |                | Yes                           | FL resident  | 04/21/20          |
| 4,946 | Broward | 65  | Male   | No             |                | Yes                           | FL resident  | 04/21/20          |
| 4,947 | Broward | 22  | Female | No             |                | Yes                           | FL resident  | 04/21/20          |
| 4,948 | Broward | 55  | Female | No             |                | Yes                           | FL resident  | 04/21/20          |
| 4,949 | Broward | 34  | Female | No             |                | Yes                           | FL resident  | 04/21/20          |
| 4,950 | Broward | 39  | Male   | Yes            | FL; NJ; NY; OH | Yes                           | FL resident  | 04/21/20          |
| 4,951 | Broward | 55  | Male   | No             |                | Yes                           | FL resident  | 04/21/20          |
| 4,952 | Broward | 25  | Female | No             |                | Yes                           | FL resident  | 04/21/20          |
| 4,953 | Broward | 41  | Female | Yes            | CO             | No                            | FL resident  | 04/21/20          |
| 4,954 | Broward | 57  | Female | No             |                | Yes                           | FL resident  | 04/21/20          |
| 4,955 | Broward | 87  | Female | Unknown        |                |                               | FL resident  | 04/21/20          |
| 4,956 | Broward | 55  | Male   | No             |                | Yes                           | FL resident  | 04/21/20          |
| 4,957 | Broward | 64  | Male   | No             |                | Unknown                       | FL resident  | 04/21/20          |
| 4,958 | Broward | 93  | Female | No             |                | Yes                           | FL resident  | 04/21/20          |
| 4,959 | Broward | 68  | Male   | No             |                | Unknown                       | FL resident  | 04/21/20          |
| 4,960 | Broward | 97  | Male   | No             |                | Unknown                       | FL resident  | 04/21/20          |
| 4,961 | Broward | 28  | Male   | No             |                | No                            | FL resident  | 04/21/20          |
| 4,962 | Broward | 54  | Male   | No             |                | Yes                           | FL resident  | 04/21/20          |
| 4,963 | Broward | 60  | Female | No             |                | Yes                           | FL resident  | 04/21/20          |
| 4,964 | Broward | 42  | Female | No             |                | Unknown                       | FL resident  | 04/21/20          |
| 4,965 | Broward | 63  | Female | Yes            | FL; NY         | Yes                           | FL resident  | 04/21/20          |
| 4,966 | Broward | 62  | Female | No             |                | No                            | FL resident  | 04/21/20          |
| 4,967 | Broward | 38  | Female | Yes            | FL; OH         | No                            | FL resident  | 04/21/20          |
| 4,968 | Broward | 52  | Male   | No             |                | Yes                           | FL resident  | 04/21/20          |
| 4,969 | Broward | 64  | Female | No             |                | Yes                           | FL resident  | 04/21/20          |
| 4,970 | Broward | 85  | Female | No             |                | Yes                           | FL resident  | 04/21/20          |
| 4,971 | Broward | 59  | Female | No             |                | Yes                           | FL resident  | 04/21/20          |
| 4,972 | Broward | 28  | Male   | No             |                | Yes                           | FL resident  | 04/21/20          |
| 4,973 | Broward | 52  | Male   | No             |                | Unknown                       | FL resident  | 04/21/20          |
| 4,974 | Broward | 30  | Male   | No             |                | Yes                           | FL resident  | 04/21/20          |
| 4,975 | Broward | 66  | Female | No             |                | Yes                           | FL resident  | 04/21/20          |
| 4,976 | Broward | 33  | Male   | No             |                | Yes                           | FL resident  | 04/21/20          |
| 4,977 | Broward | 69  | Male   | No             |                | Yes                           | FL resident  | 04/21/20          |
| 4,978 | Broward | 70  | Male   | No             |                | Yes                           | FL resident  | 04/21/20          |
| 4,979 | Broward | 79  | Female | No             |                | Unknown                       | FL resident  | 04/21/20          |
| 4,980 | Broward | 73  | Male   | No             |                | Yes                           | FL resident  | 04/21/20          |
| 4,981 | Broward | 27  | Male   | Yes            | FL; NY         | Yes                           | FL resident  | 04/21/20          |
| 4,982 | Broward | 28  | Female | No             |                | Yes                           | FL resident  | 04/21/20          |
| 4,983 | Broward | 46  | Male   | No             |                | No                            | FL resident  | 04/21/20          |
| 4,984 | Broward | 65  | Male   | No             |                | Unknown                       | FL resident  | 04/21/20          |
| 4,985 | Broward | 46  | Female | No             |                | Yes                           | FL resident  | 04/21/20          |
| 4,986 | Broward | 30  | Female | No             |                | Yes                           | FL resident  | 04/21/20          |
| 4,987 | Broward | 42  | Female | No             |                | Unknown                       | FL resident  | 04/21/20          |
| 4,988 | Broward | 68  | Male   | No             |                | Unknown                       | FL resident  | 04/21/20          |
| 4,989 | Broward | 99  | Female | No             |                | Yes                           | FL resident  | 04/21/20          |
| 4,990 | Broward | 82  | Female | No             |                | Unknown                       | FL resident  | 04/21/20          |
| 4,991 | Broward | 75  | Male   | No             |                | Yes                           | FL resident  | 04/21/20          |
| 4,992 | Broward | 47  | Male   | No             |                | Unknown                       | FL resident  | 04/21/20          |
| 4,993 | Broward | 74  | Female | No             |                | Unknown                       | FL resident  | 04/21/20          |
| 4,994 | Broward | 47  | Male   | No             |                | Unknown                       | FL resident  | 04/21/20          |
| 4,995 | Broward | 32  | Male   | No             |                | Unknown                       | FL resident  | 04/21/20          |
| 4,996 | Broward | 18  | Female | Yes            | FL; MD         | Yes                           | FL resident  | 04/21/20          |
| 4,997 | Broward | 27  | Male   | No             |                | Yes                           | FL resident  | 04/21/20          |
| 4,998 | Broward | 70  | Female | No             |                | Unknown                       | FL resident  | 04/21/20          |

# Coronavirus: line list of cases

Data verified as of May 24, 2020 at 10 AM

Data in this report are provisional and subject to change.

| Case  | County  | Age | Gender | Travel related | Travel detail | Contact with a confirmed case | Jurisdiction | Date case counted |
|-------|---------|-----|--------|----------------|---------------|-------------------------------|--------------|-------------------|
| 4,999 | Broward | 51  | Male   | No             |               | Yes                           | FL resident  | 04/21/20          |
| 5,000 | Broward | 63  | Female | No             |               | Unknown                       | FL resident  | 04/21/20          |
| 5,001 | Broward | 79  | Female | No             |               | Unknown                       | FL resident  | 04/21/20          |
| 5,002 | Broward | 45  | Male   | No             |               | Unknown                       | FL resident  | 04/21/20          |
| 5,003 | Broward | 29  | Female | No             |               | Yes                           | FL resident  | 04/21/20          |
| 5,004 | Broward | 69  | Female | No             |               | No                            | FL resident  | 04/21/20          |
| 5,005 | Broward | 57  | Male   | No             |               | Yes                           | FL resident  | 04/21/20          |
| 5,006 | Broward | 29  | Male   | No             |               | No                            | FL resident  | 04/21/20          |
| 5,007 | Broward | 27  | Male   | No             |               | Unknown                       | FL resident  | 04/21/20          |
| 5,008 | Broward | 91  | Male   | No             |               | Unknown                       | FL resident  | 04/21/20          |
| 5,009 | Broward | 53  | Female | No             |               | Yes                           | FL resident  | 04/21/20          |
| 5,010 | Broward | 82  | Female | No             |               | Unknown                       | FL resident  | 04/22/20          |
| 5,011 | Broward | 79  | Male   | No             |               | Yes                           | FL resident  | 04/22/20          |
| 5,012 | Broward | 71  | Male   | No             |               | Yes                           | FL resident  | 04/22/20          |
| 5,013 | Broward | 33  | Female | No             |               | No                            | FL resident  | 04/22/20          |
| 5,014 | Broward | 1   | Male   | No             |               | Yes                           | FL resident  | 04/22/20          |
| 5,015 | Broward | 40  | Female | No             |               | Yes                           | FL resident  | 04/22/20          |
| 5,016 | Broward | 21  | Male   | No             |               | Yes                           | FL resident  | 04/22/20          |
| 5,017 | Broward | 81  | Female | No             |               | No                            | FL resident  | 04/22/20          |
| 5,018 | Broward | 45  | Female | No             |               | Yes                           | FL resident  | 04/22/20          |
| 5,019 | Broward | 21  | Female | No             |               | Yes                           | FL resident  | 04/22/20          |
| 5,020 | Broward | 34  | Female | No             |               | No                            | FL resident  | 04/22/20          |
| 5,021 | Broward | 29  | Female | No             |               | No                            | FL resident  | 04/22/20          |
| 5,022 | Broward | 89  | Male   | No             |               | Yes                           | FL resident  | 04/22/20          |
| 5,023 | Broward | 40  | Male   | No             |               | No                            | FL resident  | 04/22/20          |
| 5,024 | Broward | 71  | Male   | No             |               | Unknown                       | FL resident  | 04/22/20          |
| 5,025 | Broward | 76  | Male   | No             |               | Unknown                       | FL resident  | 04/22/20          |
| 5,026 | Broward | 58  | Male   | No             |               | Yes                           | FL resident  | 04/22/20          |
| 5,027 | Broward | 49  | Male   | No             |               | Unknown                       | FL resident  | 04/22/20          |
| 5,028 | Broward | 57  | Female | No             |               | Yes                           | FL resident  | 04/22/20          |
| 5,029 | Broward | 64  | Male   | No             |               | Yes                           | FL resident  | 04/22/20          |
| 5,030 | Broward | 42  | Female | No             |               | Yes                           | FL resident  | 04/22/20          |
| 5,031 | Broward | 46  | Female | No             |               | Yes                           | FL resident  | 04/22/20          |
| 5,032 | Broward | 26  | Female | No             |               | No                            | FL resident  | 04/22/20          |
| 5,033 | Broward | 22  | Female | No             |               | Yes                           | FL resident  | 04/22/20          |
| 5,034 | Broward | 46  | Female | No             |               | No                            | FL resident  | 04/22/20          |
| 5,035 | Broward | 34  | Male   | No             |               | Yes                           | FL resident  | 04/22/20          |
| 5,036 | Broward | 32  | Male   | No             |               | No                            | FL resident  | 04/22/20          |
| 5,037 | Broward | 58  | Male   | No             |               | Unknown                       | FL resident  | 04/22/20          |
| 5,038 | Broward | 94  | Male   | No             |               | Unknown                       | FL resident  | 04/22/20          |
| 5,039 | Broward | 81  | Male   | No             |               | Yes                           | FL resident  | 04/22/20          |
| 5,040 | Broward | 24  | Male   | No             |               | Unknown                       | FL resident  | 04/22/20          |
| 5,041 | Broward | 37  | Male   | No             |               | Yes                           | FL resident  | 04/22/20          |
| 5,042 | Broward | 50  | Female | No             |               | Yes                           | FL resident  | 04/22/20          |
| 5,043 | Broward | 27  | Male   | No             |               | Yes                           | FL resident  | 04/22/20          |
| 5,044 | Broward | 50  | Female | No             |               | Yes                           | FL resident  | 04/22/20          |
| 5,045 | Broward | 20  | Male   | No             |               | No                            | FL resident  | 04/22/20          |
| 5,046 | Broward | 69  | Male   | No             |               | Yes                           | FL resident  | 04/22/20          |
| 5,047 | Broward | 34  | Male   | No             |               | Unknown                       | FL resident  | 04/22/20          |
| 5,048 | Broward | 27  | Female | No             |               | No                            | FL resident  | 04/22/20          |
| 5,049 | Broward | 56  | Female | No             |               | No                            | FL resident  | 04/22/20          |
| 5,050 | Broward | 34  | Male   | Yes            | JAMAICA       | Yes                           | FL resident  | 04/22/20          |
| 5,051 | Broward | 52  | Male   | No             |               | Yes                           | FL resident  | 04/22/20          |
| 5,052 | Broward | 86  | Male   | No             |               | Unknown                       | FL resident  | 04/22/20          |
| 5,053 | Broward | 20  | Male   | No             |               | No                            | FL resident  | 04/22/20          |
| 5,054 | Broward | 88  | Female | No             |               | Unknown                       | FL resident  | 04/22/20          |
| 5,055 | Broward | 31  | Female | No             |               | Yes                           | FL resident  | 04/22/20          |
| 5,056 | Broward | 69  | Male   | No             |               | Unknown                       | FL resident  | 04/22/20          |
| 5,057 | Broward | 47  | Male   | No             |               | Yes                           | FL resident  | 04/22/20          |
| 5,058 | Broward | 30  | Female | No             |               | Unknown                       | FL resident  | 04/22/20          |
| 5,059 | Broward | 52  | Female | No             |               | Yes                           | FL resident  | 04/22/20          |
| 5,060 | Broward | 52  | Male   | No             |               | Yes                           | FL resident  | 04/22/20          |

# Coronavirus: line list of cases

Data verified as of May 24, 2020 at 10 AM

Data in this report are provisional and subject to change.

| Case  | County  | Age | Gender | Travel related | Travel detail | Contact with a confirmed case | Jurisdiction | Date case counted |
|-------|---------|-----|--------|----------------|---------------|-------------------------------|--------------|-------------------|
| 5,061 | Broward | 47  | Female | No             |               | Yes                           | FL resident  | 04/22/20          |
| 5,062 | Broward | 51  | Female | No             |               | Yes                           | FL resident  | 04/22/20          |
| 5,063 | Broward | 49  | Female | No             |               | Yes                           | FL resident  | 04/22/20          |
| 5,064 | Broward | 49  | Male   | No             |               | Unknown                       | FL resident  | 04/22/20          |
| 5,065 | Broward | 31  | Male   | No             |               | Unknown                       | FL resident  | 04/22/20          |
| 5,066 | Broward | 38  | Female | Yes            | FL; GA        | Yes                           | FL resident  | 04/22/20          |
| 5,067 | Broward | 40  | Male   | No             |               | Unknown                       | FL resident  | 04/22/20          |
| 5,068 | Broward | 45  | Male   | No             |               | Yes                           | FL resident  | 04/22/20          |
| 5,069 | Broward | 22  | Male   | No             |               | Yes                           | FL resident  | 04/22/20          |
| 5,070 | Broward | 67  | Female | No             |               | Unknown                       | FL resident  | 04/22/20          |
| 5,071 | Broward | 76  | Female | No             |               | Unknown                       | FL resident  | 04/22/20          |
| 5,072 | Broward | 51  | Female | No             |               | Yes                           | FL resident  | 04/22/20          |
| 5,073 | Broward | 31  | Female | Yes            | CT            | Yes                           | FL resident  | 04/22/20          |
| 5,074 | Broward | 48  | Male   | No             |               | Yes                           | FL resident  | 04/22/20          |
| 5,075 | Broward | 24  | Female | No             |               | Yes                           | FL resident  | 04/22/20          |
| 5,076 | Broward | 69  | Male   | No             |               | Yes                           | FL resident  | 04/22/20          |
| 5,077 | Broward | 26  | Male   | No             |               | Yes                           | FL resident  | 04/22/20          |
| 5,078 | Broward | 47  | Male   | Yes            | IL; PA; WI    | Unknown                       | FL resident  | 04/22/20          |
| 5,079 | Broward | 50  | Female | Yes            | IL; PA; WI    | Yes                           | FL resident  | 04/22/20          |
| 5,080 | Broward | 41  | Male   | No             |               | Yes                           | FL resident  | 04/22/20          |
| 5,081 | Broward | 61  | Female | No             |               | Yes                           | FL resident  | 04/22/20          |
| 5,082 | Broward | 44  | Female | No             |               | No                            | FL resident  | 04/22/20          |
| 5,083 | Broward | 23  | Male   | No             |               | Yes                           | FL resident  | 04/22/20          |
| 5,084 | Broward | 21  | Female | No             |               | Yes                           | FL resident  | 04/22/20          |
| 5,085 | Broward | 86  | Female | No             |               | Yes                           | FL resident  | 04/22/20          |
| 5,086 | Broward | 38  | Female | No             |               | Unknown                       | FL resident  | 04/22/20          |
| 5,087 | Broward | 48  | Female | No             |               | Unknown                       | FL resident  | 04/22/20          |
| 5,088 | Broward | 69  | Male   | No             |               | Yes                           | FL resident  | 04/22/20          |
| 5,089 | Broward | 65  | Female | No             |               | Unknown                       | FL resident  | 04/22/20          |
| 5,090 | Broward | 45  | Female | No             |               | Yes                           | FL resident  | 04/22/20          |
| 5,091 | Broward | 49  | Female | No             |               | Yes                           | FL resident  | 04/22/20          |
| 5,092 | Broward | 42  | Male   | No             |               | Unknown                       | FL resident  | 04/22/20          |
| 5,093 | Broward | 42  | Male   | No             |               | Yes                           | FL resident  | 04/22/20          |
| 5,094 | Broward | 31  | Female | No             |               | Unknown                       | FL resident  | 04/22/20          |
| 5,095 | Broward | 56  | Male   | No             |               | Unknown                       | FL resident  | 04/22/20          |
| 5,096 | Broward | 56  | Male   | No             |               | Yes                           | FL resident  | 04/22/20          |
| 5,097 | Broward | 28  | Male   | No             |               | No                            | FL resident  | 04/22/20          |
| 5,098 | Broward | 25  | Male   | No             |               | No                            | FL resident  | 04/22/20          |
| 5,099 | Broward | 69  | Male   | No             |               | Unknown                       | FL resident  | 04/22/20          |
| 5,100 | Broward | 76  | Male   | No             |               | Unknown                       | FL resident  | 04/22/20          |
| 5,101 | Broward | 24  | Female | No             |               | Yes                           | FL resident  | 04/22/20          |
| 5,102 | Broward | 37  | Male   | No             |               | Yes                           | FL resident  | 04/22/20          |
| 5,103 | Broward | 43  | Male   | No             |               | Unknown                       | FL resident  | 04/22/20          |
| 5,104 | Broward | 72  | Female | No             |               | Yes                           | FL resident  | 04/22/20          |
| 5,105 | Broward | 34  | Female | No             |               | Yes                           | FL resident  | 04/22/20          |
| 5,106 | Broward | 5   | Male   | No             |               | Yes                           | FL resident  | 04/22/20          |
| 5,107 | Broward | 36  | Male   | No             |               | Yes                           | FL resident  | 04/22/20          |
| 5,108 | Broward | 2   | Female | No             |               | Yes                           | FL resident  | 04/22/20          |
| 5,109 | Broward | 18  | Male   | No             |               | Yes                           | FL resident  | 04/22/20          |
| 5,110 | Broward | 42  | Male   | No             |               | Yes                           | FL resident  | 04/22/20          |
| 5,111 | Broward | 82  | Male   | No             |               | Yes                           | FL resident  | 04/22/20          |
| 5,112 | Broward | 75  | Female | No             |               | Yes                           | FL resident  | 04/22/20          |
| 5,113 | Broward | 26  | Male   | No             |               | Yes                           | FL resident  | 04/22/20          |
| 5,114 | Broward | 38  | Male   | No             |               | Yes                           | FL resident  | 04/22/20          |
| 5,115 | Broward | 47  | Male   | No             |               | Yes                           | FL resident  | 04/22/20          |
| 5,116 | Broward | 56  | Male   | No             |               | Yes                           | FL resident  | 04/22/20          |
| 5,117 | Broward | 71  | Female | No             |               | Yes                           | FL resident  | 04/22/20          |
| 5,118 | Broward | 56  | Male   | No             |               | Yes                           | FL resident  | 04/22/20          |
| 5,119 | Broward | 57  | Female | No             |               | No                            | FL resident  | 04/23/20          |
| 5,120 | Broward | 33  | Female | No             |               | No                            | FL resident  | 04/23/20          |
| 5,121 | Broward | 32  | Male   | No             |               | Yes                           | FL resident  | 04/23/20          |
| 5,122 | Broward | 54  | Female | No             |               | Yes                           | FL resident  | 04/23/20          |

# Coronavirus: line list of cases

Data verified as of May 24, 2020 at 10 AM

Data in this report are provisional and subject to change.

| Case  | County  | Age | Gender | Travel related | Travel detail | Contact with a confirmed case | Jurisdiction | Date case counted |
|-------|---------|-----|--------|----------------|---------------|-------------------------------|--------------|-------------------|
| 5,123 | Broward | 45  | Male   | No             |               | Yes                           | FL resident  | 04/23/20          |
| 5,124 | Broward | 64  | Female | No             |               | Yes                           | FL resident  | 04/23/20          |
| 5,125 | Broward | 69  | Male   | No             |               | Yes                           | FL resident  | 04/23/20          |
| 5,126 | Broward | 66  | Female | No             |               | Yes                           | FL resident  | 04/23/20          |
| 5,127 | Broward | 40  | Female | No             |               | Yes                           | FL resident  | 04/23/20          |
| 5,128 | Broward | 47  | Male   | No             |               | No                            | FL resident  | 04/23/20          |
| 5,129 | Broward | 77  | Male   | No             |               | Unknown                       | FL resident  | 04/23/20          |
| 5,130 | Broward | 58  | Male   | No             |               | Unknown                       | FL resident  | 04/23/20          |
| 5,131 | Broward | 9   | Female | No             |               | Yes                           | FL resident  | 04/23/20          |
| 5,132 | Broward | 45  | Male   | No             |               | Yes                           | FL resident  | 04/23/20          |
| 5,133 | Broward | 26  | Male   | No             |               | Unknown                       | FL resident  | 04/23/20          |
| 5,134 | Broward | 53  | Male   | No             |               | Yes                           | FL resident  | 04/23/20          |
| 5,135 | Broward | 40  | Male   | No             |               | Unknown                       | FL resident  | 04/23/20          |
| 5,136 | Broward | 27  | Female | Yes            | FL; JAMAICA   | No                            | FL resident  | 04/23/20          |
| 5,137 | Broward | 68  | Female | No             |               | Yes                           | FL resident  | 04/23/20          |
| 5,138 | Broward | 31  | Male   | No             |               | Yes                           | FL resident  | 04/23/20          |
| 5,139 | Broward | 68  | Female | No             |               | Yes                           | FL resident  | 04/23/20          |
| 5,140 | Broward | 47  | Male   | No             |               | Yes                           | FL resident  | 04/23/20          |
| 5,141 | Broward | 48  | Female | No             |               | Yes                           | FL resident  | 04/23/20          |
| 5,142 | Broward | 38  | Male   | No             |               | Unknown                       | FL resident  | 04/23/20          |
| 5,143 | Broward | 36  | Male   | No             |               | Unknown                       | FL resident  | 04/23/20          |
| 5,144 | Broward | 64  | Female | No             |               | Unknown                       | FL resident  | 04/23/20          |
| 5,145 | Broward | 51  | Male   | No             |               | No                            | FL resident  | 04/23/20          |
| 5,146 | Broward | 65  | Female | No             |               | Yes                           | FL resident  | 04/23/20          |
| 5,147 | Broward | 28  | Female | Yes            | NY            | Unknown                       | FL resident  | 04/23/20          |
| 5,148 | Broward | 68  | Female | No             |               | Yes                           | FL resident  | 04/23/20          |
| 5,149 | Broward | 42  | Female | No             |               | Yes                           | FL resident  | 04/23/20          |
| 5,150 | Broward | 47  | Female | No             |               | Yes                           | FL resident  | 04/23/20          |
| 5,151 | Broward | 48  | Female | No             |               | Yes                           | FL resident  | 04/23/20          |
| 5,152 | Broward | 61  | Male   | No             |               | Yes                           | FL resident  | 04/23/20          |
| 5,153 | Broward | 52  | Female | No             |               | No                            | FL resident  | 04/23/20          |
| 5,154 | Broward | 46  | Female | No             |               | Yes                           | FL resident  | 04/23/20          |
| 5,155 | Broward | 26  | Female | No             |               | Yes                           | FL resident  | 04/23/20          |
| 5,156 | Broward | 59  | Male   | No             |               | Yes                           | FL resident  | 04/23/20          |
| 5,157 | Broward | 42  | Female | No             |               | Unknown                       | FL resident  | 04/23/20          |
| 5,158 | Broward | 33  | Female | No             |               | Unknown                       | FL resident  | 04/23/20          |
| 5,159 | Broward | 32  | Male   | Yes            | MO            | Yes                           | FL resident  | 04/23/20          |
| 5,160 | Broward | 53  | Male   | No             |               | Yes                           | FL resident  | 04/23/20          |
| 5,161 | Broward | 18  | Female | No             |               | No                            | FL resident  | 04/23/20          |
| 5,162 | Broward | 53  | Female | No             |               | Yes                           | FL resident  | 04/23/20          |
| 5,163 | Broward | 47  | Male   | No             |               | Yes                           | FL resident  | 04/23/20          |
| 5,164 | Broward | 38  | Male   | No             |               | Yes                           | FL resident  | 04/23/20          |
| 5,165 | Broward | 29  | Male   | No             |               | Yes                           | FL resident  | 04/23/20          |
| 5,166 | Broward | 24  | Male   | No             |               | Yes                           | FL resident  | 04/23/20          |
| 5,167 | Broward | 33  | Female | No             |               | Unknown                       | FL resident  | 04/23/20          |
| 5,168 | Broward | 72  | Male   | No             |               | Yes                           | FL resident  | 04/23/20          |
| 5,169 | Broward | 31  | Male   | No             |               | Unknown                       | FL resident  | 04/23/20          |
| 5,170 | Broward | 31  | Male   | No             |               | No                            | FL resident  | 04/23/20          |
| 5,171 | Broward | 64  | Male   | No             |               | Yes                           | FL resident  | 04/23/20          |
| 5,172 | Broward | 74  | Male   | No             |               | Yes                           | FL resident  | 04/23/20          |
| 5,173 | Broward | 82  | Female | No             |               |                               | FL resident  | 04/23/20          |
| 5,174 | Broward | 36  | Female | No             |               | Yes                           | FL resident  | 04/23/20          |
| 5,175 | Broward | 39  | Female | No             |               | Yes                           | FL resident  | 04/23/20          |
| 5,176 | Broward | 62  | Male   | No             |               | No                            | FL resident  | 04/23/20          |
| 5,177 | Broward | 19  | Male   | No             |               | No                            | FL resident  | 04/23/20          |
| 5,178 | Broward | 64  | Female | No             |               | Yes                           | FL resident  | 04/23/20          |
| 5,179 | Broward | 31  | Female | No             |               | No                            | FL resident  | 04/23/20          |
| 5,180 | Broward | 28  | Female | Yes            | FL; PERU      | Unknown                       | FL resident  | 04/23/20          |
| 5,181 | Broward | 32  | Female | No             |               | No                            | FL resident  | 04/23/20          |
| 5,182 | Broward | 68  | Male   | No             |               | Yes                           | FL resident  | 04/23/20          |
| 5,183 | Broward | 44  | Female | Yes            | FL; JAMAICA   | Yes                           | FL resident  | 04/23/20          |
| 5,184 | Broward | 58  | Female | No             |               | Yes                           | FL resident  | 04/23/20          |

# Coronavirus: line list of cases

Data verified as of May 24, 2020 at 10 AM

Data in this report are provisional and subject to change.

| Case  | County  | Age | Gender | Travel related | Travel detail | Contact with a confirmed case | Jurisdiction | Date case counted |
|-------|---------|-----|--------|----------------|---------------|-------------------------------|--------------|-------------------|
| 5,185 | Broward | 70  | Female | No             |               | Yes                           | FL resident  | 04/23/20          |
| 5,186 | Broward | 27  | Male   | No             |               | Yes                           | FL resident  | 04/23/20          |
| 5,187 | Broward | 76  | Female | No             |               | Unknown                       | FL resident  | 04/23/20          |
| 5,188 | Broward | 80  | Female | No             |               | Yes                           | FL resident  | 04/23/20          |
| 5,189 | Broward | 34  | Female | No             |               | Yes                           | FL resident  | 04/23/20          |
| 5,190 | Broward | 87  | Female | No             |               | Unknown                       | FL resident  | 04/23/20          |
| 5,191 | Broward | 87  | Male   | No             |               | Unknown                       | FL resident  | 04/23/20          |
| 5,192 | Broward | 26  | Male   | No             |               | Yes                           | FL resident  | 04/23/20          |
| 5,193 | Broward | 39  | Male   | No             |               | No                            | FL resident  | 04/23/20          |
| 5,194 | Broward | 91  | Male   | No             |               | Yes                           | FL resident  | 04/23/20          |
| 5,195 | Broward | 73  | Female | No             |               | Unknown                       | FL resident  | 04/23/20          |
| 5,196 | Broward | 66  | Female | No             |               | Yes                           | FL resident  | 04/23/20          |
| 5,197 | Broward | 73  | Male   | No             |               | Yes                           | FL resident  | 04/23/20          |
| 5,198 | Broward | 56  | Female | No             |               |                               | FL resident  | 04/23/20          |
| 5,199 | Broward | 27  | Male   | No             |               | Yes                           | FL resident  | 04/23/20          |
| 5,200 | Broward | 34  | Female | No             |               | Yes                           | FL resident  | 04/23/20          |
| 5,201 | Broward | 63  | Female | No             |               | Yes                           | FL resident  | 04/23/20          |
| 5,202 | Broward | 82  | Female | No             |               | Unknown                       | FL resident  | 04/23/20          |
| 5,203 | Broward | 40  | Male   | No             |               | Unknown                       | FL resident  | 04/23/20          |
| 5,204 | Broward | 36  | Male   | No             |               | No                            | FL resident  | 04/23/20          |
| 5,205 | Broward | 60  | Male   | No             |               | Unknown                       | FL resident  | 04/23/20          |
| 5,206 | Broward | 30  | Female | No             |               | Unknown                       | FL resident  | 04/23/20          |
| 5,207 | Broward | 58  | Female | No             |               | Yes                           | FL resident  | 04/23/20          |
| 5,208 | Broward | 39  | Female | No             |               | Yes                           | FL resident  | 04/23/20          |
| 5,209 | Broward | 61  | Female | No             |               | Yes                           | FL resident  | 04/23/20          |
| 5,210 | Broward | 29  | Female | No             |               | Yes                           | FL resident  | 04/23/20          |
| 5,211 | Broward | 58  | Female | No             |               | Yes                           | FL resident  | 04/23/20          |
| 5,212 | Broward | 41  | Male   | No             |               | Yes                           | FL resident  | 04/23/20          |
| 5,213 | Broward | 54  | Female | No             |               | Yes                           | FL resident  | 04/23/20          |
| 5,214 | Broward | 58  | Female | No             |               | Yes                           | FL resident  | 04/23/20          |
| 5,215 | Broward | 26  | Female | No             |               | Yes                           | FL resident  | 04/23/20          |
| 5,216 | Broward | 28  | Male   | No             |               | Yes                           | FL resident  | 04/23/20          |
| 5,217 | Broward | 48  | Male   | No             |               | No                            | FL resident  | 04/23/20          |
| 5,218 | Broward | 46  | Male   | No             |               | No                            | FL resident  | 04/23/20          |
| 5,219 | Broward | 40  | Female | No             |               | Unknown                       | FL resident  | 04/23/20          |
| 5,220 | Broward | 95  | Female | No             |               | Unknown                       | FL resident  | 04/23/20          |
| 5,221 | Broward | 31  | Male   | No             |               | Yes                           | FL resident  | 04/23/20          |
| 5,222 | Broward | 58  | Female | No             |               | Yes                           | FL resident  | 04/23/20          |
| 5,223 | Broward | 34  | Female | No             |               | Yes                           | FL resident  | 04/23/20          |
| 5,224 | Broward | 18  | Female | Yes            | FL; NY        | Yes                           | FL resident  | 04/23/20          |
| 5,225 | Broward | 46  | Male   | No             |               | Yes                           | FL resident  | 04/23/20          |
| 5,226 | Broward | 51  | Female | No             |               | Yes                           | FL resident  | 04/23/20          |
| 5,227 | Broward | 49  | Male   | No             |               | Yes                           | FL resident  | 04/23/20          |
| 5,228 | Broward | 79  | Female | No             |               | Yes                           | FL resident  | 04/23/20          |
| 5,229 | Broward | 48  | Female | No             |               | No                            | FL resident  | 04/23/20          |
| 5,230 | Broward | 19  | Female | No             |               | No                            | FL resident  | 04/23/20          |
| 5,231 | Broward | 47  | Female | No             |               | Yes                           | FL resident  | 04/23/20          |
| 5,232 | Broward | 51  | Female | No             |               | Unknown                       | FL resident  | 04/23/20          |
| 5,233 | Broward | 24  | Male   | No             |               | Unknown                       | FL resident  | 04/23/20          |
| 5,234 | Broward | 70  | Male   | No             |               | Yes                           | FL resident  | 04/23/20          |
| 5,235 | Broward | 45  | Male   | No             |               | Yes                           | FL resident  | 04/23/20          |
| 5,236 | Broward | 37  | Female | No             |               | Yes                           | FL resident  | 04/23/20          |
| 5,237 | Broward | 50  | Female | No             |               | Unknown                       | FL resident  | 04/23/20          |
| 5,238 | Broward | 45  | Female | No             |               | Unknown                       | FL resident  | 04/23/20          |
| 5,239 | Broward | 39  | Female | No             |               | Unknown                       | FL resident  | 04/23/20          |
| 5,240 | Broward | 62  | Female | No             |               | Unknown                       | FL resident  | 04/23/20          |
| 5,241 | Broward | 33  | Female | No             |               | Unknown                       | FL resident  | 04/23/20          |
| 5,242 | Broward | 58  | Female | No             |               | Yes                           | FL resident  | 04/23/20          |
| 5,243 | Broward | 57  | Female | No             |               | Yes                           | FL resident  | 04/23/20          |
| 5,244 | Broward | 45  | Female | No             |               | Unknown                       | FL resident  | 04/23/20          |
| 5,245 | Broward | 61  | Male   | No             |               | Yes                           | FL resident  | 04/23/20          |
| 5,246 | Broward | 34  | Male   | No             |               | Unknown                       | FL resident  | 04/23/20          |

# Coronavirus: line list of cases

Data verified as of May 24, 2020 at 10 AM

Data in this report are provisional and subject to change.

| Case  | County  | Age | Gender | Travel related | Travel detail | Contact with a confirmed case | Jurisdiction | Date case counted |
|-------|---------|-----|--------|----------------|---------------|-------------------------------|--------------|-------------------|
| 5,247 | Broward | 66  | Female | No             |               | Yes                           | FL resident  | 04/23/20          |
| 5,248 | Broward | 28  | Male   | No             |               | Yes                           | FL resident  | 04/23/20          |
| 5,249 | Broward | 55  | Female | No             |               | Yes                           | FL resident  | 04/23/20          |
| 5,250 | Broward | 27  | Female | No             |               | No                            | FL resident  | 04/23/20          |
| 5,251 | Broward | 23  | Female | No             |               | Yes                           | FL resident  | 04/23/20          |
| 5,252 | Broward | 34  | Male   | No             |               | Yes                           | FL resident  | 04/23/20          |
| 5,253 | Broward | 38  | Male   | No             |               | Unknown                       | FL resident  | 04/23/20          |
| 5,254 | Broward | 42  | Male   | No             |               | No                            | FL resident  | 04/23/20          |
| 5,255 | Broward | 34  | Female | No             |               | Yes                           | FL resident  | 04/23/20          |
| 5,256 | Broward | 58  | Female | No             |               | Yes                           | FL resident  | 04/23/20          |
| 5,257 | Broward | 46  | Female | No             |               | No                            | FL resident  | 04/23/20          |
| 5,258 | Broward | 49  | Male   | No             |               | No                            | FL resident  | 04/23/20          |
| 5,259 | Broward | 60  | Male   | No             |               | Yes                           | FL resident  | 04/23/20          |
| 5,260 | Broward | 41  | Male   | No             |               | No                            | FL resident  | 04/23/20          |
| 5,261 | Broward | 22  | Female | No             |               | Yes                           | FL resident  | 04/23/20          |
| 5,262 | Broward | 55  | Male   | No             |               | No                            | FL resident  | 04/23/20          |
| 5,263 | Broward | 50  | Male   | No             |               | Yes                           | FL resident  | 04/23/20          |
| 5,264 | Broward | 38  | Female | No             |               | Yes                           | FL resident  | 04/23/20          |
| 5,265 | Broward | 31  | Female | No             |               | Unknown                       | FL resident  | 04/23/20          |
| 5,266 | Broward | 64  | Female | No             |               | Yes                           | FL resident  | 04/23/20          |
| 5,267 | Broward | 30  | Female | No             |               | Unknown                       | FL resident  | 04/23/20          |
| 5,268 | Broward | 48  | Female | No             |               | Unknown                       | FL resident  | 04/23/20          |
| 5,269 | Broward | 57  | Female | No             |               | Unknown                       | FL resident  | 04/23/20          |
| 5,270 | Broward | 57  | Female | No             |               | Unknown                       | FL resident  | 04/23/20          |
| 5,271 | Broward | 44  | Female | No             |               | Unknown                       | FL resident  | 04/23/20          |
| 5,272 | Broward | 53  | Female | No             |               | Unknown                       | FL resident  | 04/23/20          |
| 5,273 | Broward | 54  | Female | No             |               | Unknown                       | FL resident  | 04/23/20          |
| 5,274 | Broward | 76  | Female | No             |               | Unknown                       | FL resident  | 04/23/20          |
| 5,275 | Broward | 54  | Male   | Yes            | DC; FL        | Unknown                       | FL resident  | 04/23/20          |
| 5,276 | Broward | 49  | Male   | No             |               | Yes                           | FL resident  | 04/23/20          |
| 5,277 | Broward | 87  | Female | No             |               | Unknown                       | FL resident  | 04/23/20          |
| 5,278 | Broward | 96  | Female | No             |               | Unknown                       | FL resident  | 04/23/20          |
| 5,279 | Broward | 98  | Female | No             |               | Unknown                       | FL resident  | 04/23/20          |
| 5,280 | Broward | 73  | Female | No             |               | Unknown                       | FL resident  | 04/23/20          |
| 5,281 | Broward | 93  | Female | No             |               | Unknown                       | FL resident  | 04/23/20          |
| 5,282 | Broward | 61  | Female | No             |               | Unknown                       | FL resident  | 04/23/20          |
| 5,283 | Broward | 86  | Female | No             |               | Unknown                       | FL resident  | 04/23/20          |
| 5,284 | Broward | 66  | Female | No             |               | Unknown                       | FL resident  | 04/23/20          |
| 5,285 | Broward | 97  | Female | No             |               | Unknown                       | FL resident  | 04/23/20          |
| 5,286 | Broward | 82  | Female | No             |               | Unknown                       | FL resident  | 04/23/20          |
| 5,287 | Broward | 83  | Male   | No             |               | Unknown                       | FL resident  | 04/23/20          |
| 5,288 | Broward | 80  | Male   | No             |               | Unknown                       | FL resident  | 04/23/20          |
| 5,289 | Broward | 85  | Male   | No             |               | Unknown                       | FL resident  | 04/23/20          |
| 5,290 | Broward | 77  | Female | No             |               | Unknown                       | FL resident  | 04/23/20          |
| 5,291 | Broward | 86  | Female | No             |               | Unknown                       | FL resident  | 04/23/20          |
| 5,292 | Broward | 66  | Female | No             |               | Unknown                       | FL resident  | 04/23/20          |
| 5,293 | Broward | 33  | Female | No             |               | Yes                           | FL resident  | 04/23/20          |
| 5,294 | Broward | 75  | Female | No             |               | Unknown                       | FL resident  | 04/23/20          |
| 5,295 | Broward | 55  | Female | No             |               | Yes                           | FL resident  | 04/23/20          |
| 5,296 | Broward | 19  | Male   | No             |               | Yes                           | FL resident  | 04/23/20          |
| 5,297 | Broward | 82  | Male   | No             |               | Yes                           | FL resident  | 04/23/20          |
| 5,298 | Broward | 49  | Male   | No             |               | Yes                           | FL resident  | 04/23/20          |
| 5,299 | Broward | 41  | Female | No             |               | Yes                           | FL resident  | 04/23/20          |
| 5,300 | Broward | 61  | Female | No             |               | Yes                           | FL resident  | 04/23/20          |
| 5,301 | Broward | 95  | Female | No             |               | Yes                           | FL resident  | 04/23/20          |
| 5,302 | Broward | 29  | Female | No             |               | Yes                           | FL resident  | 04/23/20          |
| 5,303 | Broward | 29  | Male   | No             |               | Yes                           | FL resident  | 04/23/20          |
| 5,304 | Broward | 20  | Male   | No             |               | Yes                           | FL resident  | 04/23/20          |
| 5,305 | Broward | 36  | Female | No             |               | Yes                           | FL resident  | 04/23/20          |
| 5,306 | Broward | 54  | Male   | No             |               | Yes                           | FL resident  | 04/23/20          |
| 5,307 | Broward | 0   | Male   | No             |               | Yes                           | FL resident  | 04/23/20          |
| 5,308 | Broward | 56  | Female | No             |               | Yes                           | FL resident  | 04/23/20          |

# Coronavirus: line list of cases

Data verified as of May 24, 2020 at 10 AM

Data in this report are provisional and subject to change.

| Case  | County  | Age | Gender | Travel related | Travel detail | Contact with a confirmed case | Jurisdiction | Date case counted |
|-------|---------|-----|--------|----------------|---------------|-------------------------------|--------------|-------------------|
| 5,309 | Broward | 62  | Female | No             |               | Yes                           | FL resident  | 04/23/20          |
| 5,310 | Broward | 37  | Female | No             |               | Yes                           | FL resident  | 04/23/20          |
| 5,311 | Broward | 21  | Male   | No             |               | Yes                           | FL resident  | 04/23/20          |
| 5,312 | Broward | 14  | Female | No             |               | Yes                           | FL resident  | 04/23/20          |
| 5,313 | Broward | 66  | Female | No             |               | Yes                           | FL resident  | 04/23/20          |
| 5,314 | Broward | 46  | Male   | No             |               | Yes                           | FL resident  | 04/23/20          |
| 5,315 | Broward | 64  | Male   | No             |               | Unknown                       | FL resident  | 04/23/20          |
| 5,316 | Broward | 92  | Female | No             |               | Yes                           | FL resident  | 04/23/20          |
| 5,317 | Broward | 87  | Female | No             |               | No                            | FL resident  | 04/23/20          |
| 5,318 | Broward | 33  | Male   | No             |               | Yes                           | FL resident  | 04/23/20          |
| 5,319 | Broward | 65  | Female | No             |               | Yes                           | FL resident  | 04/23/20          |
| 5,320 | Broward | 43  | Male   | No             |               | Yes                           | FL resident  | 04/23/20          |
| 5,321 | Broward | 55  | Female | No             |               | No                            | FL resident  | 04/23/20          |
| 5,322 | Broward | 27  | Male   | No             |               | Yes                           | FL resident  | 04/23/20          |
| 5,323 | Broward | 14  | Female | Yes            | FL; NY        | Yes                           | FL resident  | 04/23/20          |
| 5,324 | Broward | 36  | Male   | No             |               | Yes                           | FL resident  | 04/23/20          |
| 5,325 | Broward | 9   | Male   | Yes            | FL; NY        | Yes                           | FL resident  | 04/23/20          |
| 5,326 | Broward | 19  | Female | No             |               | No                            | FL resident  | 04/23/20          |
| 5,327 | Broward | 22  | Female | No             |               | Yes                           | FL resident  | 04/23/20          |
| 5,328 | Broward | 21  | Male   | No             |               | Yes                           | FL resident  | 04/23/20          |
| 5,329 | Broward | 16  | Female | No             |               | Yes                           | FL resident  | 04/23/20          |
| 5,330 | Broward | 46  | Female | No             |               | Yes                           | FL resident  | 04/23/20          |
| 5,331 | Broward | 21  | Male   | Yes            | FL; NY        | Unknown                       | FL resident  | 04/23/20          |
| 5,332 | Broward | 16  | Male   | No             |               | Yes                           | FL resident  | 04/23/20          |
| 5,333 | Broward | 56  | Male   | No             |               | No                            | FL resident  | 04/23/20          |
| 5,334 | Broward | 53  | Male   | No             |               | Yes                           | FL resident  | 04/23/20          |
| 5,335 | Broward | 27  | Male   | No             |               | Yes                           | FL resident  | 04/23/20          |
| 5,336 | Broward | 34  | Female | No             |               | Yes                           | FL resident  | 04/23/20          |
| 5,337 | Broward | 37  | Female | No             |               | Yes                           | FL resident  | 04/24/20          |
| 5,338 | Broward | 60  | Female | No             |               | Yes                           | FL resident  | 04/24/20          |
| 5,339 | Broward | 50  | Male   | No             |               | Yes                           | FL resident  | 04/24/20          |
| 5,340 | Broward | 65  | Female | No             |               | Yes                           | FL resident  | 04/24/20          |
| 5,341 | Broward | 27  | Male   | No             |               | No                            | FL resident  | 04/24/20          |
| 5,342 | Broward | 79  | Male   | No             |               | Yes                           | FL resident  | 04/24/20          |
| 5,343 | Broward | 73  | Male   | No             |               | Yes                           | FL resident  | 04/24/20          |
| 5,344 | Broward | 68  | Male   | No             |               | Unknown                       | FL resident  | 04/24/20          |
| 5,345 | Broward | 58  | Female | No             |               | Yes                           | FL resident  | 04/24/20          |
| 5,346 | Broward | 50  | Male   | No             |               | Yes                           | FL resident  | 04/24/20          |
| 5,347 | Broward | 48  | Female | No             |               | Yes                           | FL resident  | 04/24/20          |
| 5,348 | Broward | 58  | Male   | No             |               | No                            | FL resident  | 04/24/20          |
| 5,349 | Broward | 22  | Female | No             |               | Yes                           | FL resident  | 04/24/20          |
| 5,350 | Broward | 30  | Male   | No             |               | Yes                           | FL resident  | 04/24/20          |
| 5,351 | Broward | 34  | Female | No             |               | Yes                           | FL resident  | 04/24/20          |
| 5,352 | Broward | 38  | Female | No             |               | Unknown                       | FL resident  | 04/24/20          |
| 5,353 | Broward | 78  | Female | No             |               | No                            | FL resident  | 04/24/20          |
| 5,354 | Broward | 71  | Female | No             |               | Yes                           | FL resident  | 04/24/20          |
| 5,355 | Broward | 95  | Female | No             |               | No                            | FL resident  | 04/24/20          |
| 5,356 | Broward | 98  | Female | No             |               | Unknown                       | FL resident  | 04/24/20          |
| 5,357 | Broward | 16  | Female | No             |               | Yes                           | FL resident  | 04/24/20          |
| 5,358 | Broward | 4   | Female | No             |               | Yes                           | FL resident  | 04/24/20          |
| 5,359 | Broward | 60  | Female | No             |               | Unknown                       | FL resident  | 04/24/20          |
| 5,360 | Broward | 83  | Female | No             |               | Unknown                       | FL resident  | 04/24/20          |
| 5,361 | Broward | 66  | Female | No             |               | Unknown                       | FL resident  | 04/24/20          |
| 5,362 | Broward | 57  | Female | No             |               | Yes                           | FL resident  | 04/24/20          |
| 5,363 | Broward | 39  | Female | No             |               | Yes                           | FL resident  | 04/24/20          |
| 5,364 | Broward | 28  | Female | No             |               | Yes                           | FL resident  | 04/24/20          |
| 5,365 | Broward | 71  | Female | No             |               | No                            | FL resident  | 04/24/20          |
| 5,366 | Broward | 44  | Female | No             |               | Unknown                       | FL resident  | 04/24/20          |
| 5,367 | Broward | 67  | Male   | No             |               | Unknown                       | FL resident  | 04/24/20          |
| 5,368 | Broward | 53  | Male   | No             |               | Yes                           | FL resident  | 04/24/20          |
| 5,369 | Broward | 32  | Male   | No             |               | Yes                           | FL resident  | 04/24/20          |
| 5,370 | Broward | 48  | Male   | No             |               | No                            | FL resident  | 04/24/20          |

# Coronavirus: line list of cases

Data verified as of May 24, 2020 at 10 AM

Data in this report are provisional and subject to change.

| Case  | County  | Age | Gender | Travel related | Travel detail     | Contact with a confirmed case | Jurisdiction | Date case counted |
|-------|---------|-----|--------|----------------|-------------------|-------------------------------|--------------|-------------------|
| 5,371 | Broward | 29  | Female | No             |                   | Yes                           | FL resident  | 04/24/20          |
| 5,372 | Broward | 32  | Female | No             |                   | Unknown                       | FL resident  | 04/24/20          |
| 5,373 | Broward | 91  | Female | No             |                   | Unknown                       | FL resident  | 04/24/20          |
| 5,374 | Broward | 54  | Female | No             |                   | Yes                           | FL resident  | 04/24/20          |
| 5,375 | Broward | 71  | Female | No             |                   | Unknown                       | FL resident  | 04/24/20          |
| 5,376 | Broward | 27  | Male   | No             |                   | Yes                           | FL resident  | 04/24/20          |
| 5,377 | Broward | 33  | Female | No             |                   | No                            | FL resident  | 04/24/20          |
| 5,378 | Broward | 42  | Female | No             |                   | Yes                           | FL resident  | 04/24/20          |
| 5,379 | Broward | 71  | Male   | No             |                   | Yes                           | FL resident  | 04/24/20          |
| 5,380 | Broward | 59  | Male   | No             |                   | Yes                           | FL resident  | 04/24/20          |
| 5,381 | Broward | 33  | Male   | No             |                   | Yes                           | FL resident  | 04/24/20          |
| 5,382 | Broward | 36  | Female | No             |                   | No                            | FL resident  | 04/24/20          |
| 5,383 | Broward | 63  | Male   | No             |                   | Yes                           | FL resident  | 04/24/20          |
| 5,384 | Broward | 29  | Male   | No             |                   | No                            | FL resident  | 04/24/20          |
| 5,385 | Broward | 58  | Male   | No             |                   | Yes                           | FL resident  | 04/24/20          |
| 5,386 | Broward | 19  | Male   | No             |                   | No                            | FL resident  | 04/24/20          |
| 5,387 | Broward | 42  | Male   | No             |                   | Yes                           | FL resident  | 04/24/20          |
| 5,388 | Broward | 40  | Male   | Yes            | CO; ITALY; MS; NY | Unknown                       | FL resident  | 04/24/20          |
| 5,389 | Broward | 46  | Male   | No             |                   | Yes                           | FL resident  | 04/24/20          |
| 5,390 | Broward | 51  | Male   | Yes            | FL; TX            | Yes                           | FL resident  | 04/24/20          |
| 5,391 | Broward | 52  | Male   | No             |                   | Yes                           | FL resident  | 04/24/20          |
| 5,392 | Broward | 41  | Female | No             |                   | Yes                           | FL resident  | 04/24/20          |
| 5,393 | Broward | 47  | Female | No             |                   | Unknown                       | FL resident  | 04/24/20          |
| 5,394 | Broward | 55  | Female | No             |                   | Unknown                       | FL resident  | 04/24/20          |
| 5,395 | Broward | 79  | Female | No             |                   | No                            | FL resident  | 04/24/20          |
| 5,396 | Broward | 36  | Male   | No             |                   | No                            | FL resident  | 04/24/20          |
| 5,397 | Broward | 72  | Male   | No             |                   | Yes                           | FL resident  | 04/24/20          |
| 5,398 | Broward | 59  | Female | No             |                   | Yes                           | FL resident  | 04/24/20          |
| 5,399 | Broward | 28  | Female | No             |                   | Unknown                       | FL resident  | 04/24/20          |
| 5,400 | Broward | 64  | Male   | No             |                   | No                            | FL resident  | 04/24/20          |
| 5,401 | Broward | 18  | Female | No             |                   | No                            | FL resident  | 04/24/20          |
| 5,402 | Broward | 37  | Female | No             |                   | Yes                           | FL resident  | 04/24/20          |
| 5,403 | Broward | 58  | Male   | No             |                   | No                            | FL resident  | 04/24/20          |
| 5,404 | Broward | 57  | Female | No             |                   | Yes                           | FL resident  | 04/24/20          |
| 5,405 | Broward | 85  | Male   | No             |                   | Unknown                       | FL resident  | 04/24/20          |
| 5,406 | Broward | 62  | Male   | No             |                   | Unknown                       | FL resident  | 04/24/20          |
| 5,407 | Broward | 89  | Female | No             |                   | Yes                           | FL resident  | 04/24/20          |
| 5,408 | Broward | 80  | Female | No             |                   | Unknown                       | FL resident  | 04/24/20          |
| 5,409 | Broward | 66  | Male   | No             |                   | No                            | FL resident  | 04/24/20          |
| 5,410 | Broward | 80  | Male   | No             |                   | Yes                           | FL resident  | 04/24/20          |
| 5,411 | Broward | 66  | Male   | No             |                   | No                            | FL resident  | 04/24/20          |
| 5,412 | Broward | 40  | Female | No             |                   | Yes                           | FL resident  | 04/24/20          |
| 5,413 | Broward | 25  | Male   | No             |                   | Unknown                       | FL resident  | 04/24/20          |
| 5,414 | Broward | 93  | Male   | No             |                   | Unknown                       | FL resident  | 04/24/20          |
| 5,415 | Broward | 77  | Female | No             |                   | Yes                           | FL resident  | 04/24/20          |
| 5,416 | Broward | 27  | Female | No             |                   | Yes                           | FL resident  | 04/24/20          |
| 5,417 | Broward | 35  | Female | No             |                   | No                            | FL resident  | 04/24/20          |
| 5,418 | Broward | 35  | Female | No             |                   | Yes                           | FL resident  | 04/24/20          |
| 5,419 | Broward | 73  | Female | No             |                   | Yes                           | FL resident  | 04/24/20          |
| 5,420 | Broward | 84  | Female | No             |                   | Unknown                       | FL resident  | 04/24/20          |
| 5,421 | Broward | 69  | Female | No             |                   | Yes                           | FL resident  | 04/24/20          |
| 5,422 | Broward | 45  | Female | No             |                   | Unknown                       | FL resident  | 04/24/20          |
| 5,423 | Broward | 33  | Male   | No             |                   | Yes                           | FL resident  | 04/24/20          |
| 5,424 | Broward | 57  | Female | No             |                   | Yes                           | FL resident  | 04/24/20          |
| 5,425 | Broward | 60  | Female | No             |                   | Yes                           | FL resident  | 04/24/20          |
| 5,426 | Broward | 50  | Female | No             |                   | No                            | FL resident  | 04/24/20          |
| 5,427 | Broward | 18  | Male   | No             |                   | Yes                           | FL resident  | 04/24/20          |
| 5,428 | Broward | 50  | Female | Yes            | FL; NY            | Yes                           | FL resident  | 04/24/20          |
| 5,429 | Broward | 67  | Female | No             |                   | Yes                           | FL resident  | 04/24/20          |
| 5,430 | Broward | 31  | Male   | No             |                   | Unknown                       | FL resident  | 04/24/20          |
| 5,431 | Broward | 32  | Female | Yes            | FL; NY            | Unknown                       | FL resident  | 04/24/20          |
| 5,432 | Broward | 45  | Female | No             |                   | Yes                           | FL resident  | 04/24/20          |

# Coronavirus: line list of cases

Data verified as of May 24, 2020 at 10 AM

Data in this report are provisional and subject to change.

| Case  | County  | Age | Gender | Travel related | Travel detail | Contact with a confirmed case | Jurisdiction | Date case counted |
|-------|---------|-----|--------|----------------|---------------|-------------------------------|--------------|-------------------|
| 5,433 | Broward | 44  | Female | No             |               | No                            | FL resident  | 04/24/20          |
| 5,434 | Broward | 67  | Female | No             |               | Yes                           | FL resident  | 04/24/20          |
| 5,435 | Broward | 57  | Female | No             |               | No                            | FL resident  | 04/25/20          |
| 5,436 | Broward | 54  | Female | No             |               | Unknown                       | FL resident  | 04/25/20          |
| 5,437 | Broward | 51  | Male   | No             |               | No                            | FL resident  | 04/25/20          |
| 5,438 | Broward | 51  | Male   | No             |               | Yes                           | FL resident  | 04/25/20          |
| 5,439 | Broward | 54  | Female | No             |               | Yes                           | FL resident  | 04/25/20          |
| 5,440 | Broward | 67  | Female | No             |               | Unknown                       | FL resident  | 04/25/20          |
| 5,441 | Broward | 14  | Female | No             |               | Yes                           | FL resident  | 04/25/20          |
| 5,442 | Broward | 5   | Female | No             |               | Yes                           | FL resident  | 04/25/20          |
| 5,443 | Broward | 12  | Male   | No             |               | Yes                           | FL resident  | 04/25/20          |
| 5,444 | Broward | 8   | Male   | No             |               | Yes                           | FL resident  | 04/25/20          |
| 5,445 | Broward | 32  | Female | No             |               | Yes                           | FL resident  | 04/25/20          |
| 5,446 | Broward | 30  | Male   | No             |               | Yes                           | FL resident  | 04/25/20          |
| 5,447 | Broward | 68  | Female | No             |               | Yes                           | FL resident  | 04/25/20          |
| 5,448 | Broward | 37  | Female | No             |               | Unknown                       | FL resident  | 04/25/20          |
| 5,449 | Broward | 66  | Female | No             |               | Unknown                       | FL resident  | 04/25/20          |
| 5,450 | Broward | 86  | Female | No             |               | Unknown                       | FL resident  | 04/25/20          |
| 5,451 | Broward | 41  | Male   | No             |               | Yes                           | FL resident  | 04/25/20          |
| 5,452 | Broward | 57  | Male   | No             |               | Yes                           | FL resident  | 04/25/20          |
| 5,453 | Broward | 60  | Female | No             |               | Unknown                       | FL resident  | 04/25/20          |
| 5,454 | Broward | 40  | Female | No             |               | Yes                           | FL resident  | 04/25/20          |
| 5,455 | Broward | 48  | Female | No             |               | Yes                           | FL resident  | 04/25/20          |
| 5,456 | Broward | 24  | Female | No             |               | No                            | FL resident  | 04/25/20          |
| 5,457 | Broward | 50  | Male   | No             |               | Yes                           | FL resident  | 04/25/20          |
| 5,458 | Broward | 53  | Female | No             |               | Yes                           | FL resident  | 04/25/20          |
| 5,459 | Broward | 81  | Male   | No             |               | Unknown                       | FL resident  | 04/25/20          |
| 5,460 | Broward | 91  | Male   | No             |               | No                            | FL resident  | 04/25/20          |
| 5,461 | Broward | 61  | Male   | No             |               | Yes                           | FL resident  | 04/25/20          |
| 5,462 | Broward | 55  | Male   | No             |               | Unknown                       | FL resident  | 04/25/20          |
| 5,463 | Broward | 61  | Female | No             |               | No                            | FL resident  | 04/25/20          |
| 5,464 | Broward | 46  | Male   | No             |               | Yes                           | FL resident  | 04/25/20          |
| 5,465 | Broward | 56  | Male   | No             |               | No                            | FL resident  | 04/25/20          |
| 5,466 | Broward | 32  | Female | No             |               | Yes                           | FL resident  | 04/25/20          |
| 5,467 | Broward | 49  | Male   | No             |               | Yes                           | FL resident  | 04/25/20          |
| 5,468 | Broward | 50  | Female | Yes            | WA            | Yes                           | FL resident  | 04/25/20          |
| 5,469 | Broward | 32  | Male   | No             |               | Yes                           | FL resident  | 04/25/20          |
| 5,470 | Broward | 57  | Female | No             |               | Yes                           | FL resident  | 04/25/20          |
| 5,471 | Broward | 30  | Male   | Yes            | GA            | Yes                           | FL resident  | 04/25/20          |
| 5,472 | Broward | 57  | Male   | Yes            | GA            | Yes                           | FL resident  | 04/25/20          |
| 5,473 | Broward | 52  | Female | No             |               | No                            | FL resident  | 04/25/20          |
| 5,474 | Broward | 80  | Female | No             |               | Yes                           | FL resident  | 04/25/20          |
| 5,475 | Broward | 63  | Female | No             |               | Yes                           | FL resident  | 04/25/20          |
| 5,476 | Broward | 26  | Female | No             |               | Yes                           | FL resident  | 04/25/20          |
| 5,477 | Broward | 57  | Male   | No             |               | Yes                           | FL resident  | 04/25/20          |
| 5,478 | Broward | 49  | Female | No             |               | Yes                           | FL resident  | 04/25/20          |
| 5,479 | Broward | 44  | Female | No             |               | Yes                           | FL resident  | 04/25/20          |
| 5,480 | Broward | 86  | Male   | No             |               | Unknown                       | FL resident  | 04/25/20          |
| 5,481 | Broward | 76  | Female | No             |               | Yes                           | FL resident  | 04/25/20          |
| 5,482 | Broward | 47  | Male   | No             |               | No                            | FL resident  | 04/25/20          |
| 5,483 | Broward | 31  | Female | No             |               | Yes                           | FL resident  | 04/25/20          |
| 5,484 | Broward | 60  | Female | No             |               | Yes                           | FL resident  | 04/25/20          |
| 5,485 | Broward | 48  | Female | No             |               | Yes                           | FL resident  | 04/25/20          |
| 5,486 | Broward | 21  | Male   | No             |               | Yes                           | FL resident  | 04/25/20          |
| 5,487 | Broward | 38  | Male   | No             |               | No                            | FL resident  | 04/25/20          |
| 5,488 | Broward | 23  | Male   | No             |               | No                            | FL resident  | 04/25/20          |
| 5,489 | Broward | 46  | Female | Yes            | FL; TX        | Yes                           | FL resident  | 04/25/20          |
| 5,490 | Broward | 40  | Male   | No             |               | No                            | FL resident  | 04/25/20          |
| 5,491 | Broward | 68  | Male   | No             |               | Yes                           | FL resident  | 04/25/20          |
| 5,492 | Broward | 57  | Female | No             |               | Yes                           | FL resident  | 04/25/20          |
| 5,493 | Broward | 57  | Female | No             |               | Yes                           | FL resident  | 04/25/20          |
| 5,494 | Broward | 70  | Female | No             |               | Yes                           | FL resident  | 04/25/20          |

# Coronavirus: line list of cases

Data verified as of May 24, 2020 at 10 AM

Data in this report are provisional and subject to change.

| Case  | County  | Age | Gender | Travel related | Travel detail  | Contact with a confirmed case | Jurisdiction | Date case counted |
|-------|---------|-----|--------|----------------|----------------|-------------------------------|--------------|-------------------|
| 5,495 | Broward | 37  | Female | No             |                | Yes                           | FL resident  | 04/25/20          |
| 5,496 | Broward | 57  | Male   | No             |                | Yes                           | FL resident  | 04/25/20          |
| 5,497 | Broward | 48  | Female | No             |                | Unknown                       | FL resident  | 04/25/20          |
| 5,498 | Broward | 57  | Male   | No             |                | Yes                           | FL resident  | 04/25/20          |
| 5,499 | Broward | 29  | Female | Yes            | NE             | Yes                           | FL resident  | 04/25/20          |
| 5,500 | Broward | 36  | Female | No             |                | Yes                           | FL resident  | 04/25/20          |
| 5,501 | Broward | 41  | Male   | No             |                | Unknown                       | FL resident  | 04/25/20          |
| 5,502 | Broward | 54  | Female | No             |                | Yes                           | FL resident  | 04/25/20          |
| 5,503 | Broward | 27  | Female | No             |                | Yes                           | FL resident  | 04/25/20          |
| 5,504 | Broward | 10  | Female | No             |                | Yes                           | FL resident  | 04/25/20          |
| 5,505 | Broward | 77  | Male   | No             |                | Unknown                       | FL resident  | 04/25/20          |
| 5,506 | Broward | 10  | Female | No             |                | Yes                           | FL resident  | 04/25/20          |
| 5,507 | Broward | 40  | Female | No             |                | Yes                           | FL resident  | 04/25/20          |
| 5,508 | Broward | 63  | Female | No             |                | Yes                           | FL resident  | 04/25/20          |
| 5,509 | Broward | 23  | Male   | No             |                | Yes                           | FL resident  | 04/25/20          |
| 5,510 | Broward | 69  | Female | No             |                | Unknown                       | FL resident  | 04/25/20          |
| 5,511 | Broward | 80  | Male   | No             |                | Unknown                       | FL resident  | 04/25/20          |
| 5,512 | Broward | 39  | Male   | No             |                | Yes                           | FL resident  | 04/25/20          |
| 5,513 | Broward | 40  | Female | Yes            | FL; NC; PA; TN | Yes                           | FL resident  | 04/25/20          |
| 5,514 | Broward | 21  | Female | No             |                | Yes                           | FL resident  | 04/25/20          |
| 5,515 | Broward | 51  | Male   | No             |                | Unknown                       | FL resident  | 04/25/20          |
| 5,516 | Broward | 72  | Female | No             |                | Yes                           | FL resident  | 04/25/20          |
| 5,517 | Broward | 78  | Female | No             |                | Unknown                       | FL resident  | 04/25/20          |
| 5,518 | Broward | 79  | Female | No             |                | Unknown                       | FL resident  | 04/25/20          |
| 5,519 | Broward | 63  | Male   | No             |                | Unknown                       | FL resident  | 04/25/20          |
| 5,520 | Broward | 60  | Male   | No             |                | Yes                           | FL resident  | 04/25/20          |
| 5,521 | Broward | 37  | Female | No             |                | Yes                           | FL resident  | 04/25/20          |
| 5,522 | Broward | 24  | Female | No             |                | Yes                           | FL resident  | 04/25/20          |
| 5,523 | Broward | 57  | Male   | No             |                | Yes                           | FL resident  | 04/25/20          |
| 5,524 | Broward | 29  | Female | No             |                | Unknown                       | FL resident  | 04/25/20          |
| 5,525 | Broward | 36  | Female | No             |                | Unknown                       | FL resident  | 04/25/20          |
| 5,526 | Broward | 65  | Female | No             |                | No                            | FL resident  | 04/25/20          |
| 5,527 | Broward | 61  | Male   | No             |                | Unknown                       | FL resident  | 04/25/20          |
| 5,528 | Broward | 17  | Female | No             |                | Yes                           | FL resident  | 04/25/20          |
| 5,529 | Broward | 42  | Male   | No             |                | Yes                           | FL resident  | 04/25/20          |
| 5,530 | Broward | 48  | Male   | No             |                | Yes                           | FL resident  | 04/25/20          |
| 5,531 | Broward | 67  | Female | No             |                | Yes                           | FL resident  | 04/25/20          |
| 5,532 | Broward | 74  | Male   | No             |                | Unknown                       | FL resident  | 04/25/20          |
| 5,533 | Broward | 17  | Male   | No             |                | Yes                           | FL resident  | 04/25/20          |
| 5,534 | Broward | 72  | Male   | No             |                | Yes                           | FL resident  | 04/25/20          |
| 5,535 | Broward | 73  | Male   | No             |                | Yes                           | FL resident  | 04/25/20          |
| 5,536 | Broward | 58  | Female | No             |                | Unknown                       | FL resident  | 04/26/20          |
| 5,537 | Broward | 30  | Male   | No             |                | No                            | FL resident  | 04/26/20          |
| 5,538 | Broward | 15  | Male   | No             |                | Unknown                       | FL resident  | 04/26/20          |
| 5,539 | Broward | 39  | Female | No             |                | Yes                           | FL resident  | 04/26/20          |
| 5,540 | Broward | 55  | Male   | No             |                | Yes                           | FL resident  | 04/26/20          |
| 5,541 | Broward | 77  | Male   | No             |                | Yes                           | FL resident  | 04/26/20          |
| 5,542 | Broward | 75  | Male   | No             |                | No                            | FL resident  | 04/26/20          |
| 5,543 | Broward | 40  | Male   | No             |                | Yes                           | FL resident  | 04/26/20          |
| 5,544 | Broward | 29  | Female | No             |                | Yes                           | FL resident  | 04/26/20          |
| 5,545 | Broward | 60  | Female | No             |                | Yes                           | FL resident  | 04/26/20          |
| 5,546 | Broward | 29  | Female | No             |                | Yes                           | FL resident  | 04/26/20          |
| 5,547 | Broward | 25  | Female | No             |                | Yes                           | FL resident  | 04/26/20          |
| 5,548 | Broward | 54  | Female | No             |                | Yes                           | FL resident  | 04/26/20          |
| 5,549 | Broward | 49  | Male   | No             |                | Unknown                       | FL resident  | 04/26/20          |
| 5,550 | Broward | 60  | Male   | No             |                | Yes                           | FL resident  | 04/26/20          |
| 5,551 | Broward | 63  | Female | No             |                | Yes                           | FL resident  | 04/26/20          |
| 5,552 | Broward | 45  | Female | No             |                | Yes                           | FL resident  | 04/26/20          |
| 5,553 | Broward | 38  | Male   | No             |                | Unknown                       | FL resident  | 04/26/20          |
| 5,554 | Broward | 36  | Female | No             |                | Unknown                       | FL resident  | 04/26/20          |
| 5,555 | Broward | 53  | Male   | No             |                | Yes                           | FL resident  | 04/26/20          |
| 5,556 | Broward | 47  | Male   | No             |                | Yes                           | FL resident  | 04/26/20          |

# Coronavirus: line list of cases

Data verified as of May 24, 2020 at 10 AM

Data in this report are provisional and subject to change.

| Case  | County  | Age | Gender | Travel related | Travel detail | Contact with a confirmed case | Jurisdiction | Date case counted |
|-------|---------|-----|--------|----------------|---------------|-------------------------------|--------------|-------------------|
| 5,557 | Broward | 55  | Female | No             |               | Unknown                       | FL resident  | 04/26/20          |
| 5,558 | Broward | 54  | Female | No             |               | Yes                           | FL resident  | 04/26/20          |
| 5,559 | Broward | 34  | Male   | No             |               | No                            | FL resident  | 04/26/20          |
| 5,560 | Broward | 19  | Female | No             |               | Yes                           | FL resident  | 04/26/20          |
| 5,561 | Broward | 21  | Female | No             |               | Unknown                       | FL resident  | 04/26/20          |
| 5,562 | Broward | 61  | Female | No             |               | Yes                           | FL resident  | 04/26/20          |
| 5,563 | Broward | 25  | Male   | No             |               | Yes                           | FL resident  | 04/26/20          |
| 5,564 | Broward | 29  | Female | No             |               | Yes                           | FL resident  | 04/26/20          |
| 5,565 | Broward | 12  | Male   | No             |               | Yes                           | FL resident  | 04/26/20          |
| 5,566 | Broward | 37  | Male   | No             |               | No                            | FL resident  | 04/26/20          |
| 5,567 | Broward | 22  | Male   | No             |               | Yes                           | FL resident  | 04/26/20          |
| 5,568 | Broward | 59  | Female | No             |               | Yes                           | FL resident  | 04/26/20          |
| 5,569 | Broward | 36  | Female | No             |               | Unknown                       | FL resident  | 04/26/20          |
| 5,570 | Broward | 21  | Male   | No             |               | No                            | FL resident  | 04/26/20          |
| 5,571 | Broward | 87  | Female | No             |               | Yes                           | FL resident  | 04/26/20          |
| 5,572 | Broward | 51  | Male   | No             |               | No                            | FL resident  | 04/26/20          |
| 5,573 | Broward | 55  | Male   | No             |               | Yes                           | FL resident  | 04/26/20          |
| 5,574 | Broward | 21  | Male   | No             |               | Yes                           | FL resident  | 04/26/20          |
| 5,575 | Broward | 61  | Male   | No             |               | Yes                           | FL resident  | 04/26/20          |
| 5,576 | Broward | 78  | Female | No             |               | No                            | FL resident  | 04/26/20          |
| 5,577 | Broward | 55  | Female | No             |               | Yes                           | FL resident  | 04/26/20          |
| 5,578 | Broward | 30  | Male   | No             |               | Yes                           | FL resident  | 04/26/20          |
| 5,579 | Broward | 34  | Female | No             |               | No                            | FL resident  | 04/26/20          |
| 5,580 | Broward | 47  | Female | No             |               | Unknown                       | FL resident  | 04/26/20          |
| 5,581 | Broward | 67  | Female | No             |               | Yes                           | FL resident  | 04/26/20          |
| 5,582 | Broward | 58  | Male   | No             |               | Yes                           | FL resident  | 04/26/20          |
| 5,583 | Broward | 40  | Male   | No             |               | Unknown                       | FL resident  | 04/26/20          |
| 5,584 | Broward | 58  | Male   | No             |               | No                            | FL resident  | 04/26/20          |
| 5,585 | Broward | 66  | Male   | No             |               | Yes                           | FL resident  | 04/26/20          |
| 5,586 | Broward | 48  | Male   | No             |               | No                            | FL resident  | 04/26/20          |
| 5,587 | Broward | 64  | Female | No             |               | Unknown                       | FL resident  | 04/26/20          |
| 5,588 | Broward | 30  | Female | No             |               | Unknown                       | FL resident  | 04/27/20          |
| 5,589 | Broward | 48  | Female | No             |               | Yes                           | FL resident  | 04/27/20          |
| 5,590 | Broward | 37  | Female | No             |               | Yes                           | FL resident  | 04/27/20          |
| 5,591 | Broward | 39  | Female | No             |               | Yes                           | FL resident  | 04/27/20          |
| 5,592 | Broward | 75  | Female | No             |               | Yes                           | FL resident  | 04/27/20          |
| 5,593 | Broward | 75  | Male   | No             |               | Yes                           | FL resident  | 04/27/20          |
| 5,594 | Broward | 80  | Female | No             |               | Yes                           | FL resident  | 04/27/20          |
| 5,595 | Broward | 54  | Male   | No             |               | Yes                           | FL resident  | 04/27/20          |
| 5,596 | Broward | 54  | Female | No             |               | Unknown                       | FL resident  | 04/27/20          |
| 5,597 | Broward | 73  | Male   | No             |               | Yes                           | FL resident  | 04/27/20          |
| 5,598 | Broward | 76  | Female | No             |               | Yes                           | FL resident  | 04/27/20          |
| 5,599 | Broward | 59  | Male   | No             |               | Yes                           | FL resident  | 04/27/20          |
| 5,600 | Broward | 58  | Male   | No             |               | Unknown                       | FL resident  | 04/27/20          |
| 5,601 | Broward | 78  | Male   | No             |               | Unknown                       | FL resident  | 04/27/20          |
| 5,602 | Broward | 74  | Male   | No             |               | Yes                           | FL resident  | 04/27/20          |
| 5,603 | Broward | 44  | Female | No             |               | No                            | FL resident  | 04/27/20          |
| 5,604 | Broward | 64  | Female | No             |               | Unknown                       | FL resident  | 04/27/20          |
| 5,605 | Broward | 52  | Male   | No             |               | Unknown                       | FL resident  | 04/27/20          |
| 5,606 | Broward | 42  | Male   | No             |               | Yes                           | FL resident  | 04/27/20          |
| 5,607 | Broward | 95  | Male   | No             |               | Unknown                       | FL resident  | 04/27/20          |
| 5,608 | Broward | 39  | Male   | No             |               | Unknown                       | FL resident  | 04/27/20          |
| 5,609 | Broward | 33  | Male   | Yes            | IL            | Unknown                       | FL resident  | 04/27/20          |
| 5,610 | Broward | 35  | Female | No             |               | Unknown                       | FL resident  | 04/27/20          |
| 5,611 | Broward | 81  | Male   | No             |               | Unknown                       | FL resident  | 04/27/20          |
| 5,612 | Broward | 52  | Female | No             |               | Yes                           | FL resident  | 04/27/20          |
| 5,613 | Broward | 56  | Female | No             |               | Yes                           | FL resident  | 04/27/20          |
| 5,614 | Broward | 54  | Female | No             |               | Unknown                       | FL resident  | 04/27/20          |
| 5,615 | Broward | 69  | Male   | No             |               | Unknown                       | FL resident  | 04/27/20          |
| 5,616 | Broward | 28  | Female | No             |               | Yes                           | FL resident  | 04/27/20          |
| 5,617 | Broward | 56  | Female | No             |               | Yes                           | FL resident  | 04/27/20          |
| 5,618 | Broward | 64  | Female | No             |               | Unknown                       | FL resident  | 04/27/20          |

# Coronavirus: line list of cases

Data verified as of May 24, 2020 at 10 AM

Data in this report are provisional and subject to change.

| Case  | County  | Age | Gender | Travel related | Travel detail  | Contact with a confirmed case | Jurisdiction | Date case counted |
|-------|---------|-----|--------|----------------|----------------|-------------------------------|--------------|-------------------|
| 5,619 | Broward | 83  | Female | No             |                | Unknown                       | FL resident  | 04/27/20          |
| 5,620 | Broward | 67  | Female | No             |                | Unknown                       | FL resident  | 04/27/20          |
| 5,621 | Broward | 78  | Male   | No             |                | Unknown                       | FL resident  | 04/27/20          |
| 5,622 | Broward | 67  | Female | No             |                | Yes                           | FL resident  | 04/27/20          |
| 5,623 | Broward | 51  | Female | No             |                | Unknown                       | FL resident  | 04/27/20          |
| 5,624 | Broward | 31  | Female | No             |                | Unknown                       | FL resident  | 04/27/20          |
| 5,625 | Broward | 19  | Male   | No             |                | Unknown                       | FL resident  | 04/27/20          |
| 5,626 | Broward | 31  | Male   | No             |                | No                            | FL resident  | 04/27/20          |
| 5,627 | Broward | 32  | Male   | No             |                | Unknown                       | FL resident  | 04/27/20          |
| 5,628 | Broward | 67  | Male   | No             |                | Unknown                       | FL resident  | 04/27/20          |
| 5,629 | Broward | 65  | Female | No             |                | Unknown                       | FL resident  | 04/27/20          |
| 5,630 | Broward | 34  | Female | No             |                | Unknown                       | FL resident  | 04/27/20          |
| 5,631 | Broward | 55  | Female | No             |                | Yes                           | FL resident  | 04/27/20          |
| 5,632 | Broward | 64  | Female | No             |                | Unknown                       | FL resident  | 04/27/20          |
| 5,633 | Broward | 45  | Female | No             |                | Yes                           | FL resident  | 04/27/20          |
| 5,634 | Broward | 80  | Male   | No             |                | Unknown                       | FL resident  | 04/27/20          |
| 5,635 | Broward | 15  | Male   | No             |                | Unknown                       | FL resident  | 04/27/20          |
| 5,636 | Broward | 49  | Female | No             |                | Unknown                       | FL resident  | 04/27/20          |
| 5,637 | Broward | 41  | Female | No             |                | Yes                           | FL resident  | 04/27/20          |
| 5,638 | Broward | 68  | Male   | No             |                | Yes                           | FL resident  | 04/27/20          |
| 5,639 | Broward | 59  | Female | No             |                | No                            | FL resident  | 04/28/20          |
| 5,640 | Broward | 66  | Female | No             |                | Unknown                       | FL resident  | 04/28/20          |
| 5,641 | Broward | 32  | Female | No             |                | Unknown                       | FL resident  | 04/28/20          |
| 5,642 | Broward | 39  | Female | Yes            | FL; NY         | Yes                           | FL resident  | 04/28/20          |
| 5,643 | Broward | 50  | Female | No             |                | Yes                           | FL resident  | 04/28/20          |
| 5,644 | Broward | 37  | Male   | No             |                | Unknown                       | FL resident  | 04/28/20          |
| 5,645 | Broward | 81  | Female | No             |                | Yes                           | FL resident  | 04/28/20          |
| 5,646 | Broward | 67  | Male   | No             |                | Yes                           | FL resident  | 04/28/20          |
| 5,647 | Broward | 42  | Female | No             |                | Yes                           | FL resident  | 04/28/20          |
| 5,648 | Broward | 53  | Male   | No             |                | Yes                           | FL resident  | 04/28/20          |
| 5,649 | Broward | 61  | Male   | No             |                | Unknown                       | FL resident  | 04/28/20          |
| 5,650 | Broward | 67  | Female | Yes            | FL; HONDURAS   | Yes                           | FL resident  | 04/28/20          |
| 5,651 | Broward | 22  | Female | No             |                | Yes                           | FL resident  | 04/28/20          |
| 5,652 | Broward | 46  | Female | No             |                | Yes                           | FL resident  | 04/28/20          |
| 5,653 | Broward | 11  | Female | No             |                | Yes                           | FL resident  | 04/28/20          |
| 5,654 | Broward | 73  | Female | No             |                | No                            | FL resident  | 04/28/20          |
| 5,655 | Broward | 52  | Female | No             |                | Unknown                       | FL resident  | 04/28/20          |
| 5,656 | Broward | 83  | Male   | No             |                | Yes                           | FL resident  | 04/28/20          |
| 5,657 | Broward | 48  | Female | No             |                | Yes                           | FL resident  | 04/28/20          |
| 5,658 | Broward | 76  | Male   | No             |                | Unknown                       | FL resident  | 04/28/20          |
| 5,659 | Broward | 74  | Male   | No             |                | Yes                           | FL resident  | 04/28/20          |
| 5,660 | Broward | 11  | Female | No             |                | Yes                           | FL resident  | 04/28/20          |
| 5,661 | Broward | 76  | Female | No             |                | Yes                           | FL resident  | 04/28/20          |
| 5,662 | Broward | 45  | Male   | No             |                | Yes                           | FL resident  | 04/28/20          |
| 5,663 | Broward | 68  | Female | No             |                | Unknown                       | FL resident  | 04/28/20          |
| 5,664 | Broward | 65  | Male   | No             |                | Unknown                       | FL resident  | 04/28/20          |
| 5,665 | Broward | 66  | Female | No             |                | Yes                           | FL resident  | 04/28/20          |
| 5,666 | Broward | 49  | Male   | No             |                | Yes                           | FL resident  | 04/28/20          |
| 5,667 | Broward | 77  | Female | No             |                | Yes                           | FL resident  | 04/28/20          |
| 5,668 | Broward | 76  | Female | No             |                | Yes                           | FL resident  | 04/28/20          |
| 5,669 | Broward | 25  | Male   | No             |                | Yes                           | FL resident  | 04/28/20          |
| 5,670 | Broward | 60  | Female | No             |                | Yes                           | FL resident  | 04/28/20          |
| 5,671 | Broward | 41  | Male   | No             |                | Yes                           | FL resident  | 04/28/20          |
| 5,672 | Broward | 20  | Male   | No             |                | Yes                           | FL resident  | 04/28/20          |
| 5,673 | Broward | 27  | Female | Yes            | CO; FL; GA; TX | No                            | FL resident  | 04/28/20          |
| 5,674 | Broward | 69  | Male   | No             |                | Unknown                       | FL resident  | 04/28/20          |
| 5,675 | Broward | 68  | Female | No             |                | Unknown                       | FL resident  | 04/28/20          |
| 5,676 | Broward | 78  | Female | No             |                | Unknown                       | FL resident  | 04/28/20          |
| 5,677 | Broward | 66  | Female | No             |                | Unknown                       | FL resident  | 04/28/20          |
| 5,678 | Broward | 75  | Female | No             |                | Unknown                       | FL resident  | 04/28/20          |
| 5,679 | Broward | 59  | Female | Yes            | FL; MA         | Yes                           | FL resident  | 04/28/20          |
| 5,680 | Broward | 51  | Female | No             |                | Yes                           | FL resident  | 04/29/20          |

# Coronavirus: line list of cases

Data verified as of May 24, 2020 at 10 AM

Data in this report are provisional and subject to change.

| Case  | County  | Age | Gender | Travel related | Travel detail | Contact with a confirmed case | Jurisdiction | Date case counted |
|-------|---------|-----|--------|----------------|---------------|-------------------------------|--------------|-------------------|
| 5,681 | Broward | 61  | Female | No             |               | No                            | FL resident  | 04/29/20          |
| 5,682 | Broward | 55  | Male   | No             |               | Yes                           | FL resident  | 04/29/20          |
| 5,683 | Broward | 22  | Female | No             |               | Yes                           | FL resident  | 04/29/20          |
| 5,684 | Broward | 26  | Female | No             |               | Yes                           | FL resident  | 04/29/20          |
| 5,685 | Broward | 56  | Female | No             |               | Yes                           | FL resident  | 04/29/20          |
| 5,686 | Broward | 96  | Female | No             |               | Yes                           | FL resident  | 04/29/20          |
| 5,687 | Broward | 58  | Female | No             |               | No                            | FL resident  | 04/29/20          |
| 5,688 | Broward | 46  | Female | No             |               | No                            | FL resident  | 04/29/20          |
| 5,689 | Broward | 31  | Female | No             |               | No                            | FL resident  | 04/29/20          |
| 5,690 | Broward | 36  | Female | No             |               | No                            | FL resident  | 04/29/20          |
| 5,691 | Broward | 67  | Female | Yes            | ECUADOR; FL   | No                            | FL resident  | 04/29/20          |
| 5,692 | Broward | 65  | Male   | No             |               | Yes                           | FL resident  | 04/29/20          |
| 5,693 | Broward | 44  | Female | No             |               | No                            | FL resident  | 04/29/20          |
| 5,694 | Broward | 76  | Female | No             |               | Unknown                       | FL resident  | 04/29/20          |
| 5,695 | Broward | 98  | Female | No             |               | Unknown                       | FL resident  | 04/29/20          |
| 5,696 | Broward | 53  | Female | No             |               | Yes                           | FL resident  | 04/29/20          |
| 5,697 | Broward | 34  | Male   | No             |               | Yes                           | FL resident  | 04/29/20          |
| 5,698 | Broward | 10  | Male   | No             |               | Yes                           | FL resident  | 04/29/20          |
| 5,699 | Broward | 5   | Male   | No             |               | Yes                           | FL resident  | 04/29/20          |
| 5,700 | Broward | 46  | Female | No             |               | Yes                           | FL resident  | 04/29/20          |
| 5,701 | Broward | 31  | Female | No             |               | Yes                           | FL resident  | 04/29/20          |
| 5,702 | Broward | 27  | Male   | No             |               | Yes                           | FL resident  | 04/29/20          |
| 5,703 | Broward | 13  | Female | No             |               | Yes                           | FL resident  | 04/29/20          |
| 5,704 | Broward | 34  | Male   | Yes            | AK; FL        | Unknown                       | FL resident  | 04/29/20          |
| 5,705 | Broward | 55  | Female | Yes            | FL; NJ; NY    | Unknown                       | FL resident  | 04/29/20          |
| 5,706 | Broward | 26  | Male   | No             |               | Yes                           | FL resident  | 04/29/20          |
| 5,707 | Broward | 66  | Female | No             |               | Unknown                       | FL resident  | 04/29/20          |
| 5,708 | Broward | 63  | Male   | No             |               | Yes                           | FL resident  | 04/29/20          |
| 5,709 | Broward | 1   | Male   | No             |               | Yes                           | FL resident  | 04/29/20          |
| 5,710 | Broward | 55  | Male   | No             |               | Yes                           | FL resident  | 04/29/20          |
| 5,711 | Broward | 19  | Female | No             |               | Yes                           | FL resident  | 04/29/20          |
| 5,712 | Broward | 13  | Male   | No             |               | No                            | FL resident  | 04/29/20          |
| 5,713 | Broward | 55  | Female | No             |               |                               | FL resident  | 04/29/20          |
| 5,714 | Broward | 50  | Male   | No             |               | Yes                           | FL resident  | 04/29/20          |
| 5,715 | Broward | 87  | Female | No             |               | Unknown                       | FL resident  | 04/29/20          |
| 5,716 | Broward | 58  | Female | No             |               | Yes                           | FL resident  | 04/29/20          |
| 5,717 | Broward | 47  | Male   | No             |               | No                            | FL resident  | 04/29/20          |
| 5,718 | Broward | 23  | Male   | No             |               | Yes                           | FL resident  | 04/29/20          |
| 5,719 | Broward | 30  | Female | No             |               | Yes                           | FL resident  | 04/29/20          |
| 5,720 | Broward | 8   | Female | No             |               | Yes                           | FL resident  | 04/29/20          |
| 5,721 | Broward | 29  | Male   | No             |               | No                            | FL resident  | 04/29/20          |
| 5,722 | Broward | 37  | Male   | No             |               | Yes                           | FL resident  | 04/29/20          |
| 5,723 | Broward | 40  | Female | No             |               | Yes                           | FL resident  | 04/29/20          |
| 5,724 | Broward | 80  | Male   | No             |               | Yes                           | FL resident  | 04/29/20          |
| 5,725 | Broward | 45  | Male   | Yes            | CA            | Yes                           | FL resident  | 04/29/20          |
| 5,726 | Broward | 78  | Male   | Yes            | FL; ITALY     | Yes                           | FL resident  | 04/29/20          |
| 5,727 | Broward | 35  | Male   | No             |               | Yes                           | FL resident  | 04/29/20          |
| 5,728 | Broward | 55  | Male   | No             |               | Yes                           | FL resident  | 04/29/20          |
| 5,729 | Broward | 49  | Female | No             |               | Yes                           | FL resident  | 04/29/20          |
| 5,730 | Broward | 39  | Female | No             |               | Unknown                       | FL resident  | 04/29/20          |
| 5,731 | Broward | 32  | Male   | No             |               | Yes                           | FL resident  | 04/29/20          |
| 5,732 | Broward | 48  | Male   | No             |               | No                            | FL resident  | 04/29/20          |
| 5,733 | Broward | 70  | Female | No             |               | No                            | FL resident  | 04/29/20          |
| 5,734 | Broward | 73  | Male   | No             |               | Yes                           | FL resident  | 04/29/20          |
| 5,735 | Broward | 43  | Female | No             |               | Yes                           | FL resident  | 04/29/20          |
| 5,736 | Broward | 54  | Male   | No             |               | Unknown                       | FL resident  | 04/29/20          |
| 5,737 | Broward | 40  | Male   | No             |               | Yes                           | FL resident  | 04/29/20          |
| 5,738 | Broward | 48  | Female | No             |               | No                            | FL resident  | 04/29/20          |
| 5,739 | Broward | 25  | Female | No             |               | No                            | FL resident  | 04/29/20          |
| 5,740 | Broward | 28  | Male   | No             |               | Unknown                       | FL resident  | 04/29/20          |
| 5,741 | Broward | 44  | Male   | No             |               | Yes                           | FL resident  | 04/29/20          |
| 5,742 | Broward | 64  | Female | No             |               | Unknown                       | FL resident  | 04/29/20          |

# Coronavirus: line list of cases

Data verified as of May 24, 2020 at 10 AM

Data in this report are provisional and subject to change.

| Case  | County  | Age | Gender | Travel related | Travel detail | Contact with a confirmed case | Jurisdiction | Date case counted |
|-------|---------|-----|--------|----------------|---------------|-------------------------------|--------------|-------------------|
| 5,743 | Broward | 89  | Male   | No             |               | Yes                           | FL resident  | 04/29/20          |
| 5,744 | Broward | 72  | Male   | No             |               | Unknown                       | FL resident  | 04/29/20          |
| 5,745 | Broward | 44  | Female | No             |               | Yes                           | FL resident  | 04/29/20          |
| 5,746 | Broward | 42  | Male   | No             |               | No                            | FL resident  | 04/30/20          |
| 5,747 | Broward | 53  | Male   | No             |               | Yes                           | FL resident  | 04/30/20          |
| 5,748 | Broward | 39  | Female | No             |               | Unknown                       | FL resident  | 04/30/20          |
| 5,749 | Broward | 25  | Female | No             |               | Yes                           | FL resident  | 04/30/20          |
| 5,750 | Broward | 46  | Female | No             |               | Yes                           | FL resident  | 04/30/20          |
| 5,751 | Broward | 62  | Female | No             |               | Unknown                       | FL resident  | 04/30/20          |
| 5,752 | Broward | 60  | Female | No             |               | Unknown                       | FL resident  | 04/30/20          |
| 5,753 | Broward | 27  | Female | No             |               | Yes                           | FL resident  | 04/30/20          |
| 5,754 | Broward | 39  | Male   | No             |               | Yes                           | FL resident  | 04/30/20          |
| 5,755 | Broward | 57  | Female | No             |               | Yes                           | FL resident  | 04/30/20          |
| 5,756 | Broward | 37  | Female | No             |               | Yes                           | FL resident  | 04/30/20          |
| 5,757 | Broward | 34  | Female | No             |               | Yes                           | FL resident  | 04/30/20          |
| 5,758 | Broward | 84  | Female | No             |               | Unknown                       | FL resident  | 04/30/20          |
| 5,759 | Broward | 45  | Female | No             |               | Yes                           | FL resident  | 04/30/20          |
| 5,760 | Broward | 30  | Female | No             |               | Yes                           | FL resident  | 04/30/20          |
| 5,761 | Broward | 40  | Male   | No             |               | Yes                           | FL resident  | 04/30/20          |
| 5,762 | Broward | 40  | Male   | No             |               | Yes                           | FL resident  | 04/30/20          |
| 5,763 | Broward | 56  | Female | No             |               | Yes                           | FL resident  | 04/30/20          |
| 5,764 | Broward | 38  | Male   | No             |               | No                            | FL resident  | 04/30/20          |
| 5,765 | Broward | 13  | Male   | No             |               | Yes                           | FL resident  | 04/30/20          |
| 5,766 | Broward | 26  | Female | No             |               | Yes                           | FL resident  | 04/30/20          |
| 5,767 | Broward | 54  | Male   | No             |               | Yes                           | FL resident  | 04/30/20          |
| 5,768 | Broward | 1   | Female | No             |               | Yes                           | FL resident  | 04/30/20          |
| 5,769 | Broward | 29  | Female | No             |               | Yes                           | FL resident  | 04/30/20          |
| 5,770 | Broward | 56  | Female | No             |               | Unknown                       | FL resident  | 04/30/20          |
| 5,771 | Broward | 62  | Female | No             |               | Yes                           | FL resident  | 04/30/20          |
| 5,772 | Broward | 52  | Male   | No             |               | Yes                           | FL resident  | 04/30/20          |
| 5,773 | Broward | 9   | Male   | No             |               | Yes                           | FL resident  | 04/30/20          |
| 5,774 | Broward | 43  | Male   | No             |               | No                            | FL resident  | 04/30/20          |
| 5,775 | Broward | 62  | Female | No             |               | Yes                           | FL resident  | 04/30/20          |
| 5,776 | Broward | 57  | Male   | No             |               | Yes                           | FL resident  | 04/30/20          |
| 5,777 | Broward | 81  | Female | No             |               | Unknown                       | FL resident  | 04/30/20          |
| 5,778 | Broward | 40  | Female | No             |               | Yes                           | FL resident  | 04/30/20          |
| 5,779 | Broward | 42  | Female | No             |               | Unknown                       | FL resident  | 04/30/20          |
| 5,780 | Broward | 49  | Male   | No             |               | Yes                           | FL resident  | 04/30/20          |
| 5,781 | Broward | 36  | Male   | No             |               | Yes                           | FL resident  | 04/30/20          |
| 5,782 | Broward | 28  | Female | No             |               | No                            | FL resident  | 04/30/20          |
| 5,783 | Broward | 43  | Female | No             |               | Yes                           | FL resident  | 04/30/20          |
| 5,784 | Broward | 24  | Female | No             |               | Yes                           | FL resident  | 04/30/20          |
| 5,785 | Broward | 82  | Female | No             |               | Yes                           | FL resident  | 04/30/20          |
| 5,786 | Broward | 76  | Male   | No             |               | Unknown                       | FL resident  | 04/30/20          |
| 5,787 | Broward | 53  | Male   | No             |               | Yes                           | FL resident  | 04/30/20          |
| 5,788 | Broward | 47  | Female | No             |               | No                            | FL resident  | 04/30/20          |
| 5,789 | Broward | 31  | Female | No             |               | Unknown                       | FL resident  | 04/30/20          |
| 5,790 | Broward | 31  | Female | No             |               | Yes                           | FL resident  | 04/30/20          |
| 5,791 | Broward | 63  | Female | No             |               | Yes                           | FL resident  | 04/30/20          |
| 5,792 | Broward | 22  | Male   | No             |               | No                            | FL resident  | 04/30/20          |
| 5,793 | Broward | 52  | Female | No             |               | Yes                           | FL resident  | 04/30/20          |
| 5,794 | Broward | 92  | Male   | No             |               | Unknown                       | FL resident  | 04/30/20          |
| 5,795 | Broward | 63  | Male   | No             |               | Unknown                       | FL resident  | 04/30/20          |
| 5,796 | Broward | 32  | Female | No             |               | Yes                           | FL resident  | 04/30/20          |
| 5,797 | Broward | 34  | Male   | No             |               | Yes                           | FL resident  | 04/30/20          |
| 5,798 | Broward | 81  | Female | Yes            | FL; NY        | Yes                           | FL resident  | 04/30/20          |
| 5,799 | Broward | 20  | Female | No             |               | Yes                           | FL resident  | 04/30/20          |
| 5,800 | Broward | 66  | Female | No             |               | No                            | FL resident  | 04/30/20          |
| 5,801 | Broward | 21  | Male   | No             |               | Yes                           | FL resident  | 04/30/20          |
| 5,802 | Broward | 59  | Male   | No             |               | Yes                           | FL resident  | 04/30/20          |
| 5,803 | Broward | 56  | Male   | No             |               | Yes                           | FL resident  | 04/30/20          |
| 5,804 | Broward | 75  | Male   | No             |               | Unknown                       | FL resident  | 04/30/20          |

# Coronavirus: line list of cases

Data verified as of May 24, 2020 at 10 AM

Data in this report are provisional and subject to change.

| Case  | County  | Age | Gender | Travel related | Travel detail | Contact with a confirmed case | Jurisdiction | Date case counted |
|-------|---------|-----|--------|----------------|---------------|-------------------------------|--------------|-------------------|
| 5,805 | Broward | 28  | Male   | No             |               | Yes                           | FL resident  | 04/30/20          |
| 5,806 | Broward | 68  | Male   | No             |               | Unknown                       | FL resident  | 04/30/20          |
| 5,807 | Broward | 42  | Male   | No             |               | Unknown                       | FL resident  | 04/30/20          |
| 5,808 | Broward | 80  | Male   | No             |               | Unknown                       | FL resident  | 04/30/20          |
| 5,809 | Broward | 45  | Female | No             |               | Yes                           | FL resident  | 04/30/20          |
| 5,810 | Broward | 24  | Male   | Yes            | NY            | No                            | FL resident  | 04/30/20          |
| 5,811 | Broward | 31  | Female | No             |               | Yes                           | FL resident  | 04/30/20          |
| 5,812 | Broward | 28  | Female | No             |               | Unknown                       | FL resident  | 04/30/20          |
| 5,813 | Broward | 64  | Male   | No             |               | No                            | FL resident  | 04/30/20          |
| 5,814 | Broward | 79  | Female | No             |               | Yes                           | FL resident  | 04/30/20          |
| 5,815 | Broward | 21  | Male   | No             |               | No                            | FL resident  | 04/30/20          |
| 5,816 | Broward | 22  | Male   | No             |               | Yes                           | FL resident  | 04/30/20          |
| 5,817 | Broward | 71  | Female | No             |               | Yes                           | FL resident  | 04/30/20          |
| 5,818 | Broward | 52  | Female | No             |               | No                            | FL resident  | 04/30/20          |
| 5,819 | Broward | 49  | Male   | No             |               | No                            | FL resident  | 04/30/20          |
| 5,820 | Broward | 63  | Female | Yes            | FL; NY        | Unknown                       | FL resident  | 04/30/20          |
| 5,821 | Broward | 56  | Female | No             |               | No                            | FL resident  | 04/30/20          |
| 5,822 | Broward | 39  | Female | No             |               | Yes                           | FL resident  | 04/30/20          |
| 5,823 | Broward | 42  | Female | No             |               | Yes                           | FL resident  | 04/30/20          |
| 5,824 | Broward | 84  | Male   | No             |               | Yes                           | FL resident  | 04/30/20          |
| 5,825 | Broward | 26  | Male   | No             |               | No                            | FL resident  | 04/30/20          |
| 5,826 | Broward | 23  | Male   | Yes            | CA; FL        | Yes                           | FL resident  | 04/30/20          |
| 5,827 | Broward | 52  | Female | No             |               | Yes                           | FL resident  | 04/30/20          |
| 5,828 | Broward | 39  | Female | Yes            | CA; FL; WA    | Yes                           | FL resident  | 04/30/20          |
| 5,829 | Broward | 43  | Female | Yes            | DC; FL        | No                            | FL resident  | 04/30/20          |
| 5,830 | Broward | 28  | Female | No             |               | Yes                           | FL resident  | 04/30/20          |
| 5,831 | Broward | 53  | Male   | No             |               | Yes                           | FL resident  | 04/30/20          |
| 5,832 | Broward | 40  | Female | No             |               | Yes                           | FL resident  | 04/30/20          |
| 5,833 | Broward | 23  | Male   | No             |               | Unknown                       | FL resident  | 04/30/20          |
| 5,834 | Broward | 40  | Male   | No             |               | Unknown                       | FL resident  | 04/30/20          |
| 5,835 | Broward | 46  | Male   | No             |               | No                            | FL resident  | 04/30/20          |
| 5,836 | Broward | 56  | Male   | No             |               | Yes                           | FL resident  | 04/30/20          |
| 5,837 | Broward | 30  | Male   | No             |               | No                            | FL resident  | 04/30/20          |
| 5,838 | Broward | 38  | Male   | No             |               | Unknown                       | FL resident  | 04/30/20          |
| 5,839 | Broward | 28  | Male   | No             |               | Yes                           | FL resident  | 04/30/20          |
| 5,840 | Broward | 38  | Female | Yes            | CA; FL        | Yes                           | FL resident  | 04/30/20          |
| 5,841 | Broward | 37  | Male   | Yes            | FL; TX        | No                            | FL resident  | 04/30/20          |
| 5,842 | Broward | 40  | Female | No             |               | No                            | FL resident  | 04/30/20          |
| 5,843 | Broward | 42  | Male   | No             |               | Yes                           | FL resident  | 04/30/20          |
| 5,844 | Broward | 47  | Male   | No             |               | Yes                           | FL resident  | 04/30/20          |
| 5,845 | Broward | 33  | Female | No             |               | Yes                           | FL resident  | 04/30/20          |
| 5,846 | Broward | 54  | Male   | No             |               | Yes                           | FL resident  | 04/30/20          |
| 5,847 | Broward | 39  | Female | No             |               | No                            | FL resident  | 04/30/20          |
| 5,848 | Broward | 39  | Female | No             |               | Unknown                       | FL resident  | 04/30/20          |
| 5,849 | Broward | 45  | Female | No             |               | Unknown                       | FL resident  | 04/30/20          |
| 5,850 | Broward | 53  | Female | No             |               | Yes                           | FL resident  | 04/30/20          |
| 5,851 | Broward | 29  | Male   | No             |               | Yes                           | FL resident  | 04/30/20          |
| 5,852 | Broward | 10  | Female | No             |               | Yes                           | FL resident  | 04/30/20          |
| 5,853 | Broward | 16  | Male   | No             |               | Yes                           | FL resident  | 04/30/20          |
| 5,854 | Broward | 61  | Male   | No             |               | No                            | FL resident  | 04/30/20          |
| 5,855 | Broward | 33  | Female | Yes            | FL; NY        | Yes                           | FL resident  | 04/30/20          |
| 5,856 | Broward | 42  | Male   | No             |               | Yes                           | FL resident  | 04/30/20          |
| 5,857 | Broward | 57  | Female | No             |               | Yes                           | FL resident  | 04/30/20          |
| 5,858 | Broward | 52  | Male   | No             |               | Yes                           | FL resident  | 04/30/20          |
| 5,859 | Broward | 30  | Male   | No             |               | No                            | FL resident  | 04/30/20          |
| 5,860 | Broward | 19  | Male   | No             |               | No                            | FL resident  | 04/30/20          |
| 5,861 | Broward | 85  | Female | No             |               | Yes                           | FL resident  | 04/30/20          |
| 5,862 | Broward | 47  | Male   | No             |               | Yes                           | FL resident  | 04/30/20          |
| 5,863 | Broward | 32  | Female | No             |               | Yes                           | FL resident  | 04/30/20          |
| 5,864 | Broward | 77  | Male   | No             |               | Yes                           | FL resident  | 04/30/20          |
| 5,865 | Broward | 52  | Male   | No             |               | Yes                           | FL resident  | 04/30/20          |
| 5,866 | Broward | 56  | Female | No             |               | Yes                           | FL resident  | 04/30/20          |

# Coronavirus: line list of cases

Data verified as of May 24, 2020 at 10 AM

Data in this report are provisional and subject to change.

| Case  | County  | Age | Gender | Travel related | Travel detail             | Contact with a confirmed case | Jurisdiction | Date case counted |
|-------|---------|-----|--------|----------------|---------------------------|-------------------------------|--------------|-------------------|
| 5,867 | Broward | 57  | Male   | No             |                           | Yes                           | FL resident  | 04/30/20          |
| 5,868 | Broward | 50  | Female | No             |                           | No                            | FL resident  | 04/30/20          |
| 5,869 | Broward | 23  | Male   | No             |                           | Yes                           | FL resident  | 04/30/20          |
| 5,870 | Broward | 55  | Male   | No             |                           | No                            | FL resident  | 04/30/20          |
| 5,871 | Broward | 66  | Female | No             |                           | Yes                           | FL resident  | 04/30/20          |
| 5,872 | Broward | 59  | Female | Yes            | FL; MA                    | Unknown                       | FL resident  | 04/30/20          |
| 5,873 | Broward | 73  | Male   | No             |                           | Yes                           | FL resident  | 04/30/20          |
| 5,874 | Broward | 49  | Female | No             |                           | Yes                           | FL resident  | 04/30/20          |
| 5,875 | Broward | 38  | Male   | No             |                           | Yes                           | FL resident  | 04/30/20          |
| 5,876 | Broward | 30  | Female | Unknown        |                           | Unknown                       | FL resident  | 04/30/20          |
| 5,877 | Broward | 45  | Male   | Yes            | BAHAMAS; TURKS AND CAICOS | Unknown                       | FL resident  | 04/30/20          |
| 5,878 | Broward | 47  | Male   | No             |                           | Unknown                       | FL resident  | 04/30/20          |
| 5,879 | Broward | 29  | Female | No             |                           | Yes                           | FL resident  | 04/30/20          |
| 5,880 | Broward | 49  | Male   | No             |                           | Yes                           | FL resident  | 04/30/20          |
| 5,881 | Broward | 29  | Female | No             |                           | Yes                           | FL resident  | 04/30/20          |
| 5,882 | Broward | 23  | Female | No             |                           | No                            | FL resident  | 04/30/20          |
| 5,883 | Broward | 74  | Male   | No             |                           | No                            | FL resident  | 04/30/20          |
| 5,884 | Broward | 19  | Male   | No             |                           | Yes                           | FL resident  | 04/30/20          |
| 5,885 | Broward | 19  | Female | No             |                           | Yes                           | FL resident  | 04/30/20          |
| 5,886 | Broward | 24  | Male   | No             |                           | Yes                           | FL resident  | 04/30/20          |
| 5,887 | Broward | 49  | Female | No             |                           | Yes                           | FL resident  | 04/30/20          |
| 5,888 | Broward | 57  | Female | No             |                           | Yes                           | FL resident  | 04/30/20          |
| 5,889 | Broward | 72  | Male   | No             |                           | Unknown                       | FL resident  | 04/30/20          |
| 5,890 | Broward | 56  | Male   | No             |                           | Unknown                       | FL resident  | 04/30/20          |
| 5,891 | Broward | 29  | Female | Yes            | TX                        | Unknown                       | FL resident  | 04/30/20          |
| 5,892 | Broward | 60  | Male   | No             |                           | Yes                           | FL resident  | 04/30/20          |
| 5,893 | Broward | 35  | Female | No             |                           | Yes                           | FL resident  | 04/30/20          |
| 5,894 | Broward | 79  | Male   | No             |                           | Yes                           | FL resident  | 04/30/20          |
| 5,895 | Broward | 45  | Male   | No             |                           | Yes                           | FL resident  | 04/30/20          |
| 5,896 | Broward | 54  | Male   | No             |                           | Yes                           | FL resident  | 04/30/20          |
| 5,897 | Broward | 31  | Male   | No             |                           | Yes                           | FL resident  | 04/30/20          |
| 5,898 | Broward | 66  | Male   | No             |                           | Yes                           | FL resident  | 04/30/20          |
| 5,899 | Broward | 63  | Male   | No             |                           | No                            | FL resident  | 04/30/20          |
| 5,900 | Broward | 36  | Female | No             |                           | No                            | FL resident  | 04/30/20          |
| 5,901 | Broward | 47  | Female | No             |                           | Yes                           | FL resident  | 04/30/20          |
| 5,902 | Broward | 47  | Female | No             |                           | Yes                           | FL resident  | 04/30/20          |
| 5,903 | Broward | 70  | Female | No             |                           | Yes                           | FL resident  | 04/30/20          |
| 5,904 | Broward | 28  | Male   | No             |                           | Yes                           | FL resident  | 04/30/20          |
| 5,905 | Broward | 32  | Male   | No             |                           | Yes                           | FL resident  | 04/30/20          |
| 5,906 | Broward | 15  | Female | No             |                           | Yes                           | FL resident  | 04/30/20          |
| 5,907 | Broward | 26  | Female | No             |                           | Yes                           | FL resident  | 04/30/20          |
| 5,908 | Broward | 60  | Female | No             |                           | Yes                           | FL resident  | 04/30/20          |
| 5,909 | Broward | 66  | Male   | No             |                           | Unknown                       | FL resident  | 04/30/20          |
| 5,910 | Broward | 76  | Male   | No             |                           | Unknown                       | FL resident  | 04/30/20          |
| 5,911 | Broward | 67  | Male   | No             |                           | Yes                           | FL resident  | 04/30/20          |
| 5,912 | Broward | 41  | Female | No             |                           | Yes                           | FL resident  | 04/30/20          |
| 5,913 | Broward | 38  | Female | No             |                           | Yes                           | FL resident  | 04/30/20          |
| 5,914 | Broward | 54  | Male   | No             |                           | Unknown                       | FL resident  | 04/30/20          |
| 5,915 | Broward | 54  | Female | No             |                           | Unknown                       | FL resident  | 04/30/20          |
| 5,916 | Broward | 55  | Male   | No             |                           | Yes                           | FL resident  | 04/30/20          |
| 5,917 | Broward | 58  | Female | No             |                           | No                            | FL resident  | 04/30/20          |
| 5,918 | Broward | 32  | Female | No             |                           | No                            | FL resident  | 04/30/20          |
| 5,919 | Broward | 37  | Female | No             |                           | Yes                           | FL resident  | 04/30/20          |
| 5,920 | Broward | 71  | Male   | No             |                           | Yes                           | FL resident  | 04/30/20          |
| 5,921 | Broward | 61  | Female | No             |                           | Yes                           | FL resident  | 04/30/20          |
| 5,922 | Broward | 38  | Male   | No             |                           | Yes                           | FL resident  | 04/30/20          |
| 5,923 | Broward | 48  | Male   | No             |                           | Yes                           | FL resident  | 04/30/20          |
| 5,924 | Broward | 40  | Male   | No             |                           | Unknown                       | FL resident  | 04/30/20          |
| 5,925 | Broward | 58  | Female | No             |                           | Yes                           | FL resident  | 04/30/20          |
| 5,926 | Broward | 42  | Male   | No             |                           | Yes                           | FL resident  | 04/30/20          |
| 5,927 | Broward | 23  | Male   | No             |                           | Unknown                       | FL resident  | 04/30/20          |
| 5,928 | Broward | 78  | Male   | No             |                           | Yes                           | FL resident  | 05/01/20          |

# Coronavirus: line list of cases

Data verified as of May 24, 2020 at 10 AM

Data in this report are provisional and subject to change.

| Case  | County  | Age | Gender | Travel related | Travel detail | Contact with a confirmed case | Jurisdiction | Date case counted |
|-------|---------|-----|--------|----------------|---------------|-------------------------------|--------------|-------------------|
| 5,929 | Broward | 62  | Female | No             |               | Unknown                       | FL resident  | 05/01/20          |
| 5,930 | Broward | 51  | Female | No             |               | Yes                           | FL resident  | 05/01/20          |
| 5,931 | Broward | 56  | Male   | No             |               | Unknown                       | FL resident  | 05/01/20          |
| 5,932 | Broward | 26  | Female | No             |               | Unknown                       | FL resident  | 05/01/20          |
| 5,933 | Broward | 25  | Female | No             |               | Yes                           | FL resident  | 05/01/20          |
| 5,934 | Broward | 56  | Male   | No             |               | Unknown                       | FL resident  | 05/01/20          |
| 5,935 | Broward | 44  | Female | No             |               | Yes                           | FL resident  | 05/01/20          |
| 5,936 | Broward | 53  | Male   | No             |               | Yes                           | FL resident  | 05/01/20          |
| 5,937 | Broward | 47  | Male   | No             |               | Yes                           | FL resident  | 05/01/20          |
| 5,938 | Broward | 35  | Male   | No             |               | Unknown                       | FL resident  | 05/01/20          |
| 5,939 | Broward | 85  | Male   | No             |               | Unknown                       | FL resident  | 05/01/20          |
| 5,940 | Broward | 21  | Male   | No             |               | Yes                           | FL resident  | 05/01/20          |
| 5,941 | Broward | 32  | Female | No             |               | Yes                           | FL resident  | 05/01/20          |
| 5,942 | Broward | 80  | Female | No             |               | Yes                           | FL resident  | 05/01/20          |
| 5,943 | Broward | 24  | Male   | No             |               | Yes                           | FL resident  | 05/01/20          |
| 5,944 | Broward | 36  | Female | No             |               | Yes                           | FL resident  | 05/01/20          |
| 5,945 | Broward | 28  | Male   | No             |               | Yes                           | FL resident  | 05/01/20          |
| 5,946 | Broward | 27  | Male   | No             |               | Yes                           | FL resident  | 05/01/20          |
| 5,947 | Broward | 35  | Female | No             |               | Yes                           | FL resident  | 05/01/20          |
| 5,948 | Broward | 71  | Female | No             |               | Yes                           | FL resident  | 05/01/20          |
| 5,949 | Broward | 48  | Male   | No             |               | Yes                           | FL resident  | 05/01/20          |
| 5,950 | Broward | 21  | Female | No             |               | Yes                           | FL resident  | 05/01/20          |
| 5,951 | Broward | 52  | Female | No             |               | Yes                           | FL resident  | 05/01/20          |
| 5,952 | Broward | 48  | Male   | No             |               | Unknown                       | FL resident  | 05/01/20          |
| 5,953 | Broward | 37  | Female | No             |               | Yes                           | FL resident  | 05/01/20          |
| 5,954 | Broward | 69  | Male   | No             |               | Unknown                       | FL resident  | 05/01/20          |
| 5,955 | Broward | 40  | Male   | No             |               | Yes                           | FL resident  | 05/01/20          |
| 5,956 | Broward | 53  | Female | No             |               | Yes                           | FL resident  | 05/01/20          |
| 5,957 | Broward | 45  | Male   | No             |               | Yes                           | FL resident  | 05/01/20          |
| 5,958 | Broward | 23  | Female | No             |               | No                            | FL resident  | 05/01/20          |
| 5,959 | Broward | 68  | Female | No             |               | Yes                           | FL resident  | 05/01/20          |
| 5,960 | Broward | 37  | Female | No             |               | Yes                           | FL resident  | 05/01/20          |
| 5,961 | Broward | 71  | Male   | No             |               | Yes                           | FL resident  | 05/01/20          |
| 5,962 | Broward | 53  | Female | No             |               | Yes                           | FL resident  | 05/01/20          |
| 5,963 | Broward | 58  | Female | No             |               | Yes                           | FL resident  | 05/01/20          |
| 5,964 | Broward | 39  | Female | No             |               | Yes                           | FL resident  | 05/01/20          |
| 5,965 | Broward | 47  | Female | No             |               | Yes                           | FL resident  | 05/01/20          |
| 5,966 | Broward | 71  | Male   | No             |               | Yes                           | FL resident  | 05/01/20          |
| 5,967 | Broward | 32  | Male   | No             |               | Yes                           | FL resident  | 05/01/20          |
| 5,968 | Broward | 58  | Female | No             |               | No                            | FL resident  | 05/01/20          |
| 5,969 | Broward | 59  | Male   | No             |               | Unknown                       | FL resident  | 05/01/20          |
| 5,970 | Broward | 84  | Female | No             |               | Unknown                       | FL resident  | 05/01/20          |
| 5,971 | Broward | 33  | Male   | No             |               | Yes                           | FL resident  | 05/01/20          |
| 5,972 | Broward | 75  | Female | No             |               | Yes                           | FL resident  | 05/01/20          |
| 5,973 | Broward | 85  | Female | No             |               | Yes                           | FL resident  | 05/01/20          |
| 5,974 | Broward | 89  | Female | No             |               | Yes                           | FL resident  | 05/01/20          |
| 5,975 | Broward | 69  | Male   | No             |               | Unknown                       | FL resident  | 05/01/20          |
| 5,976 | Broward | 43  | Male   | No             |               | Unknown                       | FL resident  | 05/01/20          |
| 5,977 | Broward | 81  | Female | No             |               | Yes                           | FL resident  | 05/01/20          |
| 5,978 | Broward | 49  | Male   | No             |               | Yes                           | FL resident  | 05/01/20          |
| 5,979 | Broward | 92  | Female | No             |               | Yes                           | FL resident  | 05/01/20          |
| 5,980 | Broward | 86  | Female | No             |               | Yes                           | FL resident  | 05/01/20          |
| 5,981 | Broward | 80  | Female | No             |               | Yes                           | FL resident  | 05/01/20          |
| 5,982 | Broward | 84  | Male   | No             |               | Unknown                       | FL resident  | 05/01/20          |
| 5,983 | Broward | 47  | Male   | No             |               | Unknown                       | FL resident  | 05/01/20          |
| 5,984 | Broward | 62  | Male   | No             |               | Yes                           | FL resident  | 05/01/20          |
| 5,985 | Broward | 58  | Male   | No             |               | Yes                           | FL resident  | 05/01/20          |
| 5,986 | Broward | 47  | Male   | No             |               | Unknown                       | FL resident  | 05/01/20          |
| 5,987 | Broward | 49  | Male   | No             |               | Yes                           | FL resident  | 05/01/20          |
| 5,988 | Broward | 46  | Male   | No             |               | Unknown                       | FL resident  | 05/01/20          |
| 5,989 | Broward | 36  | Male   | No             |               | Unknown                       | FL resident  | 05/01/20          |
| 5,990 | Broward | 76  | Male   | No             |               | Yes                           | FL resident  | 05/01/20          |

# Coronavirus: line list of cases

Data verified as of May 24, 2020 at 10 AM

Data in this report are provisional and subject to change.

| Case  | County  | Age | Gender | Travel related | Travel detail | Contact with a confirmed case | Jurisdiction | Date case counted |
|-------|---------|-----|--------|----------------|---------------|-------------------------------|--------------|-------------------|
| 5,991 | Broward | 51  | Female | Yes            | CA; FL        | Yes                           | FL resident  | 05/01/20          |
| 5,992 | Broward | 43  | Female | No             |               | Yes                           | FL resident  | 05/01/20          |
| 5,993 | Broward | 33  | Male   | No             |               | Unknown                       | FL resident  | 05/01/20          |
| 5,994 | Broward | 46  | Male   | No             |               | No                            | FL resident  | 05/01/20          |
| 5,995 | Broward | 23  | Male   | No             |               | Yes                           | FL resident  | 05/01/20          |
| 5,996 | Broward | 53  | Female | No             |               | Yes                           | FL resident  | 05/01/20          |
| 5,997 | Broward | 75  | Male   | No             |               | No                            | FL resident  | 05/01/20          |
| 5,998 | Broward | 50  | Male   | No             |               | Yes                           | FL resident  | 05/01/20          |
| 5,999 | Broward | 84  | Male   | No             |               | Unknown                       | FL resident  | 05/01/20          |
| 6,000 | Broward | 78  | Male   | No             |               | Unknown                       | FL resident  | 05/01/20          |
| 6,001 | Broward | 81  | Male   | No             |               | No                            | FL resident  | 05/01/20          |
| 6,002 | Broward | 62  | Male   | No             |               | No                            | FL resident  | 05/01/20          |
| 6,003 | Broward | 80  | Female | No             |               | Unknown                       | FL resident  | 05/01/20          |
| 6,004 | Broward | 25  | Male   | No             |               | Yes                           | FL resident  | 05/01/20          |
| 6,005 | Broward | 81  | Male   | No             |               | Unknown                       | FL resident  | 05/01/20          |
| 6,006 | Broward | 37  | Female | No             |               | Yes                           | FL resident  | 05/01/20          |
| 6,007 | Broward | 22  | Male   | No             |               | Yes                           | FL resident  | 05/01/20          |
| 6,008 | Broward | 26  | Female | No             |               | Yes                           | FL resident  | 05/01/20          |
| 6,009 | Broward | 81  | Male   | No             |               | Unknown                       | FL resident  | 05/01/20          |
| 6,010 | Broward | 54  | Male   | No             |               | Unknown                       | FL resident  | 05/01/20          |
| 6,011 | Broward | 32  | Female | No             |               | Yes                           | FL resident  | 05/01/20          |
| 6,012 | Broward | 83  | Male   | No             |               | Unknown                       | FL resident  | 05/01/20          |
| 6,013 | Broward | 94  | Female | No             |               | No                            | FL resident  | 05/01/20          |
| 6,014 | Broward | 80  | Male   | No             |               | No                            | FL resident  | 05/01/20          |
| 6,015 | Broward | 92  | Male   | No             |               | Yes                           | FL resident  | 05/01/20          |
| 6,016 | Broward | 84  | Male   | No             |               | Unknown                       | FL resident  | 05/01/20          |
| 6,017 | Broward | 70  | Male   | No             |               | Yes                           | FL resident  | 05/01/20          |
| 6,018 | Broward | 70  | Female | No             |               | No                            | FL resident  | 05/01/20          |
| 6,019 | Broward | 78  | Female | No             |               | Yes                           | FL resident  | 05/01/20          |
| 6,020 | Broward | 64  | Male   | No             |               | No                            | FL resident  | 05/01/20          |
| 6,021 | Broward | 55  | Female | Yes            | TX            | Unknown                       | FL resident  | 05/01/20          |
| 6,022 | Broward | 77  | Male   | No             |               | No                            | FL resident  | 05/01/20          |
| 6,023 | Broward | 38  | Female | No             |               | No                            | FL resident  | 05/01/20          |
| 6,024 | Broward | 23  | Male   | No             |               | Yes                           | FL resident  | 05/01/20          |
| 6,025 | Broward | 38  | Female | No             |               | No                            | FL resident  | 05/01/20          |
| 6,026 | Broward | 28  | Male   | No             |               | Yes                           | FL resident  | 05/01/20          |
| 6,027 | Broward | 40  | Female | No             |               | No                            | FL resident  | 05/01/20          |
| 6,028 | Broward | 87  | Female | No             |               | Unknown                       | FL resident  | 05/01/20          |
| 6,029 | Broward | 74  | Male   | No             |               | Unknown                       | FL resident  | 05/01/20          |
| 6,030 | Broward | 95  | Female | No             |               | Yes                           | FL resident  | 05/01/20          |
| 6,031 | Broward | 80  | Female | No             |               | Unknown                       | FL resident  | 05/01/20          |
| 6,032 | Broward | 36  | Female | No             |               | No                            | FL resident  | 05/01/20          |
| 6,033 | Broward | 24  | Female | No             |               | Unknown                       | FL resident  | 05/01/20          |
| 6,034 | Broward | 44  | Male   | No             |               | No                            | FL resident  | 05/01/20          |
| 6,035 | Broward | 54  | Female | No             |               | Yes                           | FL resident  | 05/01/20          |
| 6,036 | Broward | 17  | Male   | No             |               | No                            | FL resident  | 05/02/20          |
| 6,037 | Broward | 46  | Male   | No             |               | No                            | FL resident  | 05/02/20          |
| 6,038 | Broward | 69  | Male   | No             |               | Unknown                       | FL resident  | 05/02/20          |
| 6,039 | Broward | 50  | Male   | No             |               | No                            | FL resident  | 05/02/20          |
| 6,040 | Broward | 51  | Male   | No             |               | Unknown                       | FL resident  | 05/02/20          |
| 6,041 | Broward | 92  | Female | No             |               | Yes                           | FL resident  | 05/02/20          |
| 6,042 | Broward | 90  | Male   | No             |               | Unknown                       | FL resident  | 05/02/20          |
| 6,043 | Broward | 40  | Female | No             |               | Unknown                       | FL resident  | 05/02/20          |
| 6,044 | Broward | 28  | Male   | No             |               | Unknown                       | FL resident  | 05/02/20          |
| 6,045 | Broward | 70  | Female | No             |               | Unknown                       | FL resident  | 05/02/20          |
| 6,046 | Broward | 54  | Male   | No             |               | Unknown                       | FL resident  | 05/02/20          |
| 6,047 | Broward | 76  | Male   | No             |               | Yes                           | FL resident  | 05/02/20          |
| 6,048 | Broward | 62  | Male   | No             |               | Yes                           | FL resident  | 05/02/20          |
| 6,049 | Broward | 45  | Male   | No             |               | Unknown                       | FL resident  | 05/02/20          |
| 6,050 | Broward | 34  | Male   | No             |               | No                            | FL resident  | 05/02/20          |
| 6,051 | Broward | 77  | Female | No             |               | Yes                           | FL resident  | 05/02/20          |
| 6,052 | Broward | 77  | Female | No             |               | Yes                           | FL resident  | 05/02/20          |

# Coronavirus: line list of cases

Data verified as of May 24, 2020 at 10 AM

Data in this report are provisional and subject to change.

| Case  | County  | Age | Gender | Travel related | Travel detail | Contact with a confirmed case | Jurisdiction | Date case counted |
|-------|---------|-----|--------|----------------|---------------|-------------------------------|--------------|-------------------|
| 6,053 | Broward | 72  | Male   | No             |               | Yes                           | FL resident  | 05/02/20          |
| 6,054 | Broward | 52  | Male   | No             |               | Unknown                       | FL resident  | 05/02/20          |
| 6,055 | Broward | 31  | Female | No             |               | Yes                           | FL resident  | 05/02/20          |
| 6,056 | Broward | 23  | Female | No             |               | No                            | FL resident  | 05/02/20          |
| 6,057 | Broward | 32  | Female | No             |               | Yes                           | FL resident  | 05/02/20          |
| 6,058 | Broward | 43  | Male   | No             |               | Unknown                       | FL resident  | 05/02/20          |
| 6,059 | Broward | 33  | Female | No             |               | Unknown                       | FL resident  | 05/02/20          |
| 6,060 | Broward | 25  | Male   | Yes            | FL; IL        | No                            | FL resident  | 05/02/20          |
| 6,061 | Broward | 19  | Female | No             |               | Yes                           | FL resident  | 05/02/20          |
| 6,062 | Broward | 18  | Female | No             |               | No                            | FL resident  | 05/02/20          |
| 6,063 | Broward | 33  | Female | No             |               | No                            | FL resident  | 05/02/20          |
| 6,064 | Broward | 56  | Female | No             |               | Unknown                       | FL resident  | 05/02/20          |
| 6,065 | Broward | 87  | Female | No             |               | Unknown                       | FL resident  | 05/02/20          |
| 6,066 | Broward | 76  | Male   | No             |               | Unknown                       | FL resident  | 05/02/20          |
| 6,067 | Broward | 67  | Male   | No             |               | No                            | FL resident  | 05/02/20          |
| 6,068 | Broward | 37  | Female | No             |               | Unknown                       | FL resident  | 05/02/20          |
| 6,069 | Broward | 69  | Male   | No             |               | Yes                           | FL resident  | 05/02/20          |
| 6,070 | Broward | 29  | Male   | No             |               | Unknown                       | FL resident  | 05/02/20          |
| 6,071 | Broward | 25  | Male   | No             |               | Unknown                       | FL resident  | 05/02/20          |
| 6,072 | Broward | 28  | Female | No             |               | Yes                           | FL resident  | 05/02/20          |
| 6,073 | Broward | 20  | Female | No             |               | Yes                           | FL resident  | 05/02/20          |
| 6,074 | Broward | 38  | Female | No             |               | Yes                           | FL resident  | 05/02/20          |
| 6,075 | Broward | 14  | Female | No             |               | Yes                           | FL resident  | 05/02/20          |
| 6,076 | Broward | 61  | Male   | Yes            | FL; UNKNOWN   | Unknown                       | FL resident  | 05/02/20          |
| 6,077 | Broward | 28  | Female | No             |               | Yes                           | FL resident  | 05/02/20          |
| 6,078 | Broward | 64  | Male   | No             |               | Yes                           | FL resident  | 05/02/20          |
| 6,079 | Broward | 36  | Female | No             |               | Yes                           | FL resident  | 05/02/20          |
| 6,080 | Broward | 57  | Female | No             |               | Unknown                       | FL resident  | 05/02/20          |
| 6,081 | Broward | 54  | Female | No             |               | Unknown                       | FL resident  | 05/02/20          |
| 6,082 | Broward | 76  | Male   | No             |               | Unknown                       | FL resident  | 05/02/20          |
| 6,083 | Broward | 54  | Male   | No             |               | Yes                           | FL resident  | 05/02/20          |
| 6,084 | Broward | 22  | Male   | No             |               | Yes                           | FL resident  | 05/02/20          |
| 6,085 | Broward | 61  | Male   | No             |               | Unknown                       | FL resident  | 05/02/20          |
| 6,086 | Broward | 16  | Male   | No             |               | Yes                           | FL resident  | 05/02/20          |
| 6,087 | Broward | 62  | Female | No             |               | Yes                           | FL resident  | 05/02/20          |
| 6,088 | Broward | 45  | Female | Yes            | FL; NY        | Yes                           | FL resident  | 05/02/20          |
| 6,089 | Broward | 51  | Male   | No             |               | Yes                           | FL resident  | 05/02/20          |
| 6,090 | Broward | 63  | Female | No             |               | Unknown                       | FL resident  | 05/02/20          |
| 6,091 | Broward | 55  | Female | No             |               | Yes                           | FL resident  | 05/02/20          |
| 6,092 | Broward | 43  | Male   | No             |               | Yes                           | FL resident  | 05/02/20          |
| 6,093 | Broward | 18  | Female | No             |               | Yes                           | FL resident  | 05/02/20          |
| 6,094 | Broward | 53  | Female | No             |               | Yes                           | FL resident  | 05/02/20          |
| 6,095 | Broward | 80  | Male   | No             |               | No                            | FL resident  | 05/03/20          |
| 6,096 | Broward | 30  | Female | No             |               | Unknown                       | FL resident  | 05/03/20          |
| 6,097 | Broward | 62  | Female | No             |               | Yes                           | FL resident  | 05/03/20          |
| 6,098 | Broward | 85  | Male   | No             |               | Yes                           | FL resident  | 05/03/20          |
| 6,099 | Broward | 31  | Female | No             |               | Yes                           | FL resident  | 05/03/20          |
| 6,100 | Broward | 48  | Male   | No             |               | Yes                           | FL resident  | 05/03/20          |
| 6,101 | Broward | 54  | Male   | No             |               | Unknown                       | FL resident  | 05/03/20          |
| 6,102 | Broward | 71  | Female | No             |               | Unknown                       | FL resident  | 05/03/20          |
| 6,103 | Broward | 80  | Male   | No             |               | Yes                           | FL resident  | 05/03/20          |
| 6,104 | Broward | 9   | Male   | No             |               | Yes                           | FL resident  | 05/03/20          |
| 6,105 | Broward | 41  | Male   | No             |               | Yes                           | FL resident  | 05/03/20          |
| 6,106 | Broward | 46  | Male   | No             |               | Yes                           | FL resident  | 05/03/20          |
| 6,107 | Broward | 12  | Male   | No             |               | Yes                           | FL resident  | 05/03/20          |
| 6,108 | Broward | 21  | Female | No             |               | Yes                           | FL resident  | 05/03/20          |
| 6,109 | Broward | 75  | Female | No             |               | Yes                           | FL resident  | 05/03/20          |
| 6,110 | Broward | 55  | Female | No             |               | No                            | FL resident  | 05/03/20          |
| 6,111 | Broward | 52  | Female | No             |               | Yes                           | FL resident  | 05/03/20          |
| 6,112 | Broward | 33  | Female | No             |               | Unknown                       | FL resident  | 05/03/20          |
| 6,113 | Broward | 12  | Female | No             |               | Yes                           | FL resident  | 05/03/20          |
| 6,114 | Broward | 34  | Male   | No             |               | Yes                           | FL resident  | 05/03/20          |

# Coronavirus: line list of cases

Data verified as of May 24, 2020 at 10 AM

Data in this report are provisional and subject to change.

| Case  | County  | Age | Gender | Travel related | Travel detail  | Contact with a confirmed case | Jurisdiction | Date case counted |
|-------|---------|-----|--------|----------------|----------------|-------------------------------|--------------|-------------------|
| 6,115 | Broward | 1   | Male   | No             |                | Yes                           | FL resident  | 05/03/20          |
| 6,116 | Broward | 40  | Male   | No             |                | No                            | FL resident  | 05/03/20          |
| 6,117 | Broward | 45  | Female | No             |                | Yes                           | FL resident  | 05/03/20          |
| 6,118 | Broward | 50  | Male   | No             |                | Yes                           | FL resident  | 05/03/20          |
| 6,119 | Broward | 63  | Female | No             |                | No                            | FL resident  | 05/03/20          |
| 6,120 | Broward | 57  | Female | Yes            | FL; HONDURAS   | Yes                           | FL resident  | 05/03/20          |
| 6,121 | Broward | 30  | Female | No             |                | Yes                           | FL resident  | 05/03/20          |
| 6,122 | Broward | 59  | Female | No             |                | Unknown                       | FL resident  | 05/03/20          |
| 6,123 | Broward | 66  | Female | No             |                | Unknown                       | FL resident  | 05/03/20          |
| 6,124 | Broward | 50  | Female | No             |                | Yes                           | FL resident  | 05/03/20          |
| 6,125 | Broward | 6   | Male   | No             |                | Yes                           | FL resident  | 05/03/20          |
| 6,126 | Broward | 39  | Male   | Yes            | GA             | No                            | FL resident  | 05/03/20          |
| 6,127 | Broward | 26  | Female | No             |                | Yes                           | FL resident  | 05/03/20          |
| 6,128 | Broward | 73  | Female | No             |                | Yes                           | FL resident  | 05/03/20          |
| 6,129 | Broward | 33  | Female | No             |                | Yes                           | FL resident  | 05/03/20          |
| 6,130 | Broward | 60  | Female | No             |                | Unknown                       | FL resident  | 05/03/20          |
| 6,131 | Broward | 77  | Male   | No             |                | Yes                           | FL resident  | 05/03/20          |
| 6,132 | Broward | 81  | Female | No             |                | Yes                           | FL resident  | 05/03/20          |
| 6,133 | Broward | 71  | Male   | No             |                | Yes                           | FL resident  | 05/03/20          |
| 6,134 | Broward | 68  | Female | No             |                | Yes                           | FL resident  | 05/03/20          |
| 6,135 | Broward | 72  | Male   | No             |                | Yes                           | FL resident  | 05/03/20          |
| 6,136 | Broward | 75  | Female | No             |                | Yes                           | FL resident  | 05/03/20          |
| 6,137 | Broward | 62  | Male   | No             |                | Yes                           | FL resident  | 05/03/20          |
| 6,138 | Broward | 59  | Female | No             |                | No                            | FL resident  | 05/03/20          |
| 6,139 | Broward | 54  | Female | No             |                | Yes                           | FL resident  | 05/03/20          |
| 6,140 | Broward | 48  | Female | No             |                | Yes                           | FL resident  | 05/03/20          |
| 6,141 | Broward | 56  | Female | No             |                | Unknown                       | FL resident  | 05/03/20          |
| 6,142 | Broward | 76  | Male   | No             |                | Unknown                       | FL resident  | 05/03/20          |
| 6,143 | Broward | 29  | Female | No             |                | No                            | FL resident  | 05/03/20          |
| 6,144 | Broward | 71  | Male   | No             |                | Unknown                       | FL resident  | 05/03/20          |
| 6,145 | Broward | 83  | Male   | No             |                | Yes                           | FL resident  | 05/03/20          |
| 6,146 | Broward | 86  | Female | No             |                | Yes                           | FL resident  | 05/03/20          |
| 6,147 | Broward | 36  | Male   | No             |                | No                            | FL resident  | 05/03/20          |
| 6,148 | Broward | 76  | Female | No             |                | Yes                           | FL resident  | 05/03/20          |
| 6,149 | Broward | 55  | Male   | No             |                | Yes                           | FL resident  | 05/03/20          |
| 6,150 | Broward | 89  | Female | No             |                | Yes                           | FL resident  | 05/03/20          |
| 6,151 | Broward | 78  | Female | No             |                | Yes                           | FL resident  | 05/03/20          |
| 6,152 | Broward | 82  | Male   | No             |                | Yes                           | FL resident  | 05/03/20          |
| 6,153 | Broward | 37  | Female | No             |                | Yes                           | FL resident  | 05/03/20          |
| 6,154 | Broward | 78  | Male   | No             |                | Yes                           | FL resident  | 05/03/20          |
| 6,155 | Broward | 80  | Female | No             |                | Yes                           | FL resident  | 05/03/20          |
| 6,156 | Broward | 37  | Female | No             |                | Unknown                       | FL resident  | 05/03/20          |
| 6,157 | Broward | 84  | Female | No             |                | Unknown                       | FL resident  | 05/03/20          |
| 6,158 | Broward | 68  | Male   | No             |                | Unknown                       | FL resident  | 05/03/20          |
| 6,159 | Broward | 69  | Male   | No             |                | Unknown                       | FL resident  | 05/03/20          |
| 6,160 | Broward | 54  | Female | No             |                | Unknown                       | FL resident  | 05/04/20          |
| 6,161 | Broward | 58  | Male   | No             |                | No                            | FL resident  | 05/04/20          |
| 6,162 | Broward | 37  | Male   | Yes            | CA; FL; MA; NJ | Unknown                       | FL resident  | 05/04/20          |
| 6,163 | Broward | 26  | Female | No             |                | Yes                           | FL resident  | 05/04/20          |
| 6,164 | Broward | 26  | Female | No             |                | Yes                           | FL resident  | 05/04/20          |
| 6,165 | Broward | 54  | Female | No             |                | Yes                           | FL resident  | 05/04/20          |
| 6,166 | Broward | 30  | Female | No             |                | Unknown                       | FL resident  | 05/04/20          |
| 6,167 | Broward | 58  | Male   | No             |                | Unknown                       | FL resident  | 05/04/20          |
| 6,168 | Broward | 33  | Male   | No             |                | Yes                           | FL resident  | 05/04/20          |
| 6,169 | Broward | 85  | Female | No             |                | Yes                           | FL resident  | 05/04/20          |
| 6,170 | Broward | 71  | Female | No             |                | Yes                           | FL resident  | 05/04/20          |
| 6,171 | Broward | 75  | Male   | No             |                | Yes                           | FL resident  | 05/04/20          |
| 6,172 | Broward | 76  | Male   | No             |                | Yes                           | FL resident  | 05/04/20          |
| 6,173 | Broward | 85  | Male   | No             |                | Yes                           | FL resident  | 05/04/20          |
| 6,174 | Broward | 61  | Male   | No             |                | Yes                           | FL resident  | 05/04/20          |
| 6,175 | Broward | 62  | Female | Yes            | HONDURAS       | Yes                           | FL resident  | 05/04/20          |
| 6,176 | Broward | 32  | Female | No             |                | No                            | FL resident  | 05/04/20          |

# Coronavirus: line list of cases

Data verified as of May 24, 2020 at 10 AM

Data in this report are provisional and subject to change.

| Case  | County  | Age | Gender | Travel related | Travel detail | Contact with a confirmed case | Jurisdiction | Date case counted |
|-------|---------|-----|--------|----------------|---------------|-------------------------------|--------------|-------------------|
| 6,177 | Broward | 36  | Female | No             |               | No                            | FL resident  | 05/04/20          |
| 6,178 | Broward | 28  | Female | No             |               | Yes                           | FL resident  | 05/04/20          |
| 6,179 | Broward | 84  | Male   | No             |               | Yes                           | FL resident  | 05/04/20          |
| 6,180 | Broward | 21  | Male   | No             |               | No                            | FL resident  | 05/04/20          |
| 6,181 | Broward | 22  | Female | No             |               | Yes                           | FL resident  | 05/04/20          |
| 6,182 | Broward | 70  | Female | Yes            | COLOMBIA; FL  | Yes                           | FL resident  | 05/04/20          |
| 6,183 | Broward | 19  | Female | No             |               | Yes                           | FL resident  | 05/04/20          |
| 6,184 | Broward | 47  | Female | Yes            | FL; HONDURAS  | Yes                           | FL resident  | 05/04/20          |
| 6,185 | Broward | 28  | Male   | No             |               | Yes                           | FL resident  | 05/04/20          |
| 6,186 | Broward | 73  | Male   | Yes            | COLOMBIA; FL  | Yes                           | FL resident  | 05/04/20          |
| 6,187 | Broward | 25  | Female | No             |               | Yes                           | FL resident  | 05/04/20          |
| 6,188 | Broward | 24  | Female | No             |               | Yes                           | FL resident  | 05/04/20          |
| 6,189 | Broward | 53  | Female | No             |               | Yes                           | FL resident  | 05/04/20          |
| 6,190 | Broward | 25  | Female | No             |               | Yes                           | FL resident  | 05/04/20          |
| 6,191 | Broward | 64  | Female | No             |               | Unknown                       | FL resident  | 05/04/20          |
| 6,192 | Broward | 25  | Female | No             |               | Unknown                       | FL resident  | 05/04/20          |
| 6,193 | Broward | 51  | Male   | No             |               | Yes                           | FL resident  | 05/04/20          |
| 6,194 | Broward | 0   | Female | No             |               | Yes                           | FL resident  | 05/04/20          |
| 6,195 | Broward | 60  | Male   | No             |               | Yes                           | FL resident  | 05/04/20          |
| 6,196 | Broward | 14  | Male   | No             |               | Yes                           | FL resident  | 05/04/20          |
| 6,197 | Broward | 58  | Female | No             |               | Unknown                       | FL resident  | 05/04/20          |
| 6,198 | Broward | 53  | Male   | No             |               | Yes                           | FL resident  | 05/04/20          |
| 6,199 | Broward | 45  | Male   | No             |               | Unknown                       | FL resident  | 05/04/20          |
| 6,200 | Broward | 41  | Female | No             |               | Yes                           | FL resident  | 05/04/20          |
| 6,201 | Broward | 63  | Male   | Yes            | DC; PAKISTAN  | Yes                           | FL resident  | 05/04/20          |
| 6,202 | Broward | 47  | Female | No             |               | Yes                           | FL resident  | 05/04/20          |
| 6,203 | Broward | 88  | Female | No             |               | Unknown                       | FL resident  | 05/04/20          |
| 6,204 | Broward | 18  | Female | No             |               | Yes                           | FL resident  | 05/04/20          |
| 6,205 | Broward | 48  | Female | No             |               | Yes                           | FL resident  | 05/04/20          |
| 6,206 | Broward | 70  | Female | No             |               | No                            | FL resident  | 05/04/20          |
| 6,207 | Broward | 56  | Male   | Yes            | FL; NY        | No                            | FL resident  | 05/04/20          |
| 6,208 | Broward | 20  | Male   | No             |               | Yes                           | FL resident  | 05/04/20          |
| 6,209 | Broward | 63  | Female | No             |               | Yes                           | FL resident  | 05/04/20          |
| 6,210 | Broward | 81  | Male   | No             |               | Yes                           | FL resident  | 05/04/20          |
| 6,211 | Broward | 32  | Male   | No             |               | Unknown                       | FL resident  | 05/04/20          |
| 6,212 | Broward | 34  | Female | No             |               | Unknown                       | FL resident  | 05/04/20          |
| 6,213 | Broward | 73  | Male   | No             |               | Yes                           | FL resident  | 05/04/20          |
| 6,214 | Broward | 17  | Male   | No             |               | Yes                           | FL resident  | 05/04/20          |
| 6,215 | Broward | 61  | Male   | No             |               | Unknown                       | FL resident  | 05/04/20          |
| 6,216 | Broward | 44  | Female | No             |               | Yes                           | FL resident  | 05/04/20          |
| 6,217 | Broward | 23  | Female | No             |               | Yes                           | FL resident  | 05/04/20          |
| 6,218 | Broward | 1   | Male   | No             |               | Yes                           | FL resident  | 05/04/20          |
| 6,219 | Broward | 48  | Female | No             |               | Unknown                       | FL resident  | 05/04/20          |
| 6,220 | Broward | 83  | Female | No             |               | Unknown                       | FL resident  | 05/04/20          |
| 6,221 | Broward | 54  | Female | No             |               | Unknown                       | FL resident  | 05/04/20          |
| 6,222 | Broward | 93  | Female | No             |               | Unknown                       | FL resident  | 05/04/20          |
| 6,223 | Broward | 42  | Male   | No             |               | Yes                           | FL resident  | 05/04/20          |
| 6,224 | Broward | 20  | Male   | No             |               | Yes                           | FL resident  | 05/04/20          |
| 6,225 | Broward | 58  | Female | No             |               | Unknown                       | FL resident  | 05/04/20          |
| 6,226 | Broward | 27  | Male   | No             |               | Yes                           | FL resident  | 05/04/20          |
| 6,227 | Broward | 93  | Female | No             |               | Unknown                       | FL resident  | 05/04/20          |
| 6,228 | Broward | 83  | Female | No             |               | Unknown                       | FL resident  | 05/04/20          |
| 6,229 | Broward | 62  | Female | No             |               | Unknown                       | FL resident  | 05/04/20          |
| 6,230 | Broward | 56  | Female | No             |               | Unknown                       | FL resident  | 05/04/20          |
| 6,231 | Broward | 52  | Male   | No             |               | Yes                           | FL resident  | 05/04/20          |
| 6,232 | Broward | 58  | Female | No             |               | Unknown                       | FL resident  | 05/04/20          |
| 6,233 | Broward | 35  | Female | No             |               | No                            | FL resident  | 05/04/20          |
| 6,234 | Broward | 58  | Male   | No             |               | Yes                           | FL resident  | 05/04/20          |
| 6,235 | Broward | 48  | Female | No             |               | Yes                           | FL resident  | 05/04/20          |
| 6,236 | Broward | 23  | Female | No             |               | Yes                           | FL resident  | 05/04/20          |
| 6,237 | Broward | 85  | Female | No             |               | Unknown                       | FL resident  | 05/04/20          |
| 6,238 | Broward | 71  | Male   | No             |               | Unknown                       | FL resident  | 05/04/20          |

# Coronavirus: line list of cases

Data verified as of May 24, 2020 at 10 AM

Data in this report are provisional and subject to change.

| Case  | County  | Age | Gender | Travel related | Travel detail | Contact with a confirmed case | Jurisdiction | Date case counted |
|-------|---------|-----|--------|----------------|---------------|-------------------------------|--------------|-------------------|
| 6,239 | Broward | 23  | Male   | Yes            | FL; IL        | No                            | FL resident  | 05/04/20          |
| 6,240 | Broward | 72  | Male   | No             |               | Unknown                       | FL resident  | 05/04/20          |
| 6,241 | Broward | 61  | Female | No             |               | Yes                           | FL resident  | 05/04/20          |
| 6,242 | Broward | 70  | Female | No             |               | Unknown                       | FL resident  | 05/04/20          |
| 6,243 | Broward | 93  | Male   | No             |               | Unknown                       | FL resident  | 05/04/20          |
| 6,244 | Broward | 43  | Female | No             |               | Unknown                       | FL resident  | 05/04/20          |
| 6,245 | Broward | 91  | Female | No             |               | Yes                           | FL resident  | 05/04/20          |
| 6,246 | Broward | 69  | Male   | No             |               | Yes                           | FL resident  | 05/04/20          |
| 6,247 | Broward | 74  | Female | No             |               | Unknown                       | FL resident  | 05/04/20          |
| 6,248 | Broward | 70  | Male   | No             |               | Unknown                       | FL resident  | 05/04/20          |
| 6,249 | Broward | 82  | Male   | No             |               | Unknown                       | FL resident  | 05/04/20          |
| 6,250 | Broward | 83  | Male   | No             |               | Unknown                       | FL resident  | 05/04/20          |
| 6,251 | Broward | 85  | Male   | No             |               |                               | FL resident  | 05/04/20          |
| 6,252 | Broward | 93  | Female | No             |               |                               | FL resident  | 05/04/20          |
| 6,253 | Broward | 85  | Male   | No             |               |                               | FL resident  | 05/04/20          |
| 6,254 | Broward | 88  | Male   | No             |               |                               | FL resident  | 05/04/20          |
| 6,255 | Broward | 32  | Male   | No             |               | Yes                           | FL resident  | 05/04/20          |
| 6,256 | Broward | 85  | Female | No             |               |                               | FL resident  | 05/04/20          |
| 6,257 | Broward | 49  | Female | No             |               | Yes                           | FL resident  | 05/04/20          |
| 6,258 | Broward | 90  | Female | No             |               | Yes                           | FL resident  | 05/04/20          |
| 6,259 | Broward | 59  | Female | No             |               | Unknown                       | FL resident  | 05/04/20          |
| 6,260 | Broward | 71  | Male   | No             |               | Yes                           | FL resident  | 05/04/20          |
| 6,261 | Broward | 79  | Female | No             |               | Unknown                       | FL resident  | 05/04/20          |
| 6,262 | Broward | 84  | Female | No             |               | Unknown                       | FL resident  | 05/04/20          |
| 6,263 | Broward | 29  | Female | No             |               | Unknown                       | FL resident  | 05/04/20          |
| 6,264 | Broward | 59  | Female | No             |               | Unknown                       | FL resident  | 05/04/20          |
| 6,265 | Broward | 36  | Female | No             |               | Unknown                       | FL resident  | 05/04/20          |
| 6,266 | Broward | 52  | Female | No             |               | Unknown                       | FL resident  | 05/04/20          |
| 6,267 | Broward | 65  | Female | No             |               | Unknown                       | FL resident  | 05/04/20          |
| 6,268 | Broward | 36  | Female | No             |               | Yes                           | FL resident  | 05/04/20          |
| 6,269 | Broward | 32  | Female | No             |               | No                            | FL resident  | 05/05/20          |
| 6,270 | Broward | 34  | Female | No             |               | Unknown                       | FL resident  | 05/05/20          |
| 6,271 | Broward | 40  | Female | No             |               | Unknown                       | FL resident  | 05/05/20          |
| 6,272 | Broward | 88  | Male   | No             |               | Yes                           | FL resident  | 05/05/20          |
| 6,273 | Broward | 19  | Female | No             |               | Unknown                       | FL resident  | 05/05/20          |
| 6,274 | Broward | 56  | Female | Yes            | FL; IL        | No                            | FL resident  | 05/05/20          |
| 6,275 | Broward | 32  | Male   | No             |               | Yes                           | FL resident  | 05/05/20          |
| 6,276 | Broward | 33  | Male   | No             |               | Yes                           | FL resident  | 05/05/20          |
| 6,277 | Broward | 43  | Female | No             |               | Yes                           | FL resident  | 05/05/20          |
| 6,278 | Broward | 49  | Female | No             |               | No                            | FL resident  | 05/05/20          |
| 6,279 | Broward | 49  | Female | No             |               | Unknown                       | FL resident  | 05/05/20          |
| 6,280 | Broward | 47  | Female | No             |               | Yes                           | FL resident  | 05/05/20          |
| 6,281 | Broward | 45  | Male   | No             |               | Yes                           | FL resident  | 05/05/20          |
| 6,282 | Broward | 76  | Female | No             |               | Unknown                       | FL resident  | 05/05/20          |
| 6,283 | Broward | 14  | Male   | No             |               | Yes                           | FL resident  | 05/05/20          |
| 6,284 | Broward | 31  | Female | No             |               | Yes                           | FL resident  | 05/05/20          |
| 6,285 | Broward | 61  | Female | No             |               | No                            | FL resident  | 05/05/20          |
| 6,286 | Broward | 79  | Female | No             |               | Yes                           | FL resident  | 05/05/20          |
| 6,287 | Broward | 19  | Female | No             |               | Yes                           | FL resident  | 05/05/20          |
| 6,288 | Broward | 19  | Female | No             |               | Yes                           | FL resident  | 05/05/20          |
| 6,289 | Broward | 46  | Female | No             |               | Unknown                       | FL resident  | 05/05/20          |
| 6,290 | Broward | 57  | Female | No             |               | Yes                           | FL resident  | 05/05/20          |
| 6,291 | Broward | 43  | Female | No             |               | No                            | FL resident  | 05/05/20          |
| 6,292 | Broward | 33  | Female | No             |               | Yes                           | FL resident  | 05/05/20          |
| 6,293 | Broward | 69  | Male   | Yes            | FL; PERU      | No                            | FL resident  | 05/05/20          |
| 6,294 | Broward | 18  | Female | No             |               | No                            | FL resident  | 05/05/20          |
| 6,295 | Broward | 63  | Male   | No             |               | Yes                           | FL resident  | 05/05/20          |
| 6,296 | Broward | 65  | Female | No             |               | Yes                           | FL resident  | 05/05/20          |
| 6,297 | Broward | 59  | Male   | No             |               | Yes                           | FL resident  | 05/05/20          |
| 6,298 | Broward | 55  | Female | No             |               | Yes                           | FL resident  | 05/05/20          |
| 6,299 | Broward | 67  | Female | No             |               | Unknown                       | FL resident  | 05/05/20          |
| 6,300 | Broward | 55  | Female | No             |               | No                            | FL resident  | 05/05/20          |

# Coronavirus: line list of cases

Data verified as of May 24, 2020 at 10 AM

Data in this report are provisional and subject to change.

| Case  | County  | Age | Gender | Travel related | Travel detail | Contact with a confirmed case | Jurisdiction | Date case counted |
|-------|---------|-----|--------|----------------|---------------|-------------------------------|--------------|-------------------|
| 6,301 | Broward | 56  | Male   | Yes            | FL; LA        | Yes                           | FL resident  | 05/05/20          |
| 6,302 | Broward | 45  | Female | No             |               | Unknown                       | FL resident  | 05/05/20          |
| 6,303 | Broward | 76  | Male   | No             |               | Unknown                       | FL resident  | 05/05/20          |
| 6,304 | Broward | 54  | Female | No             |               | Yes                           | FL resident  | 05/05/20          |
| 6,305 | Broward | 28  | Male   | No             |               | Yes                           | FL resident  | 05/05/20          |
| 6,306 | Broward | 39  | Male   | No             |               | Yes                           | FL resident  | 05/05/20          |
| 6,307 | Broward | 72  | Female | No             |               | Yes                           | FL resident  | 05/05/20          |
| 6,308 | Broward | 62  | Female | No             |               | Yes                           | FL resident  | 05/05/20          |
| 6,309 | Broward | 66  | Male   | No             |               | Unknown                       | FL resident  | 05/05/20          |
| 6,310 | Broward | 47  | Female | No             |               | Yes                           | FL resident  | 05/05/20          |
| 6,311 | Broward | 40  | Female | No             |               | Yes                           | FL resident  | 05/05/20          |
| 6,312 | Broward | 36  | Female | No             |               | Yes                           | FL resident  | 05/05/20          |
| 6,313 | Broward | 85  | Female | No             |               | Unknown                       | FL resident  | 05/05/20          |
| 6,314 | Broward | 78  | Female | No             |               | Unknown                       | FL resident  | 05/05/20          |
| 6,315 | Broward | 53  | Female | Yes            | AL; FL        | Yes                           | FL resident  | 05/05/20          |
| 6,316 | Broward | 79  | Female | No             |               | Unknown                       | FL resident  | 05/05/20          |
| 6,317 | Broward | 88  | Female | No             |               | Unknown                       | FL resident  | 05/05/20          |
| 6,318 | Broward | 85  | Female | No             |               | Unknown                       | FL resident  | 05/05/20          |
| 6,319 | Broward | 79  | Female | No             |               | Unknown                       | FL resident  | 05/05/20          |
| 6,320 | Broward | 92  | Female | No             |               | Unknown                       | FL resident  | 05/05/20          |
| 6,321 | Broward | 96  | Female | No             |               | Unknown                       | FL resident  | 05/05/20          |
| 6,322 | Broward | 33  | Male   | Yes            | FL; GA        | Unknown                       | FL resident  | 05/05/20          |
| 6,323 | Broward | 49  | Female | No             |               | Yes                           | FL resident  | 05/05/20          |
| 6,324 | Broward | 64  | Male   | No             |               | Yes                           | FL resident  | 05/05/20          |
| 6,325 | Broward | 82  | Female | No             |               | Yes                           | FL resident  | 05/05/20          |
| 6,326 | Broward | 30  | Female | No             |               | Unknown                       | FL resident  | 05/05/20          |
| 6,327 | Broward | 46  | Female | No             |               | Yes                           | FL resident  | 05/05/20          |
| 6,328 | Broward | 65  | Female | No             |               | Unknown                       | FL resident  | 05/05/20          |
| 6,329 | Broward | 88  | Female | No             |               | Yes                           | FL resident  | 05/05/20          |
| 6,330 | Broward | 44  | Female | No             |               | Yes                           | FL resident  | 05/05/20          |
| 6,331 | Broward | 49  | Female | No             |               | Yes                           | FL resident  | 05/05/20          |
| 6,332 | Broward | 46  | Male   | No             |               | Unknown                       | FL resident  | 05/06/20          |
| 6,333 | Broward | 40  | Male   | No             |               | Yes                           | FL resident  | 05/06/20          |
| 6,334 | Broward | 26  | Male   | Yes            | AL; FL        | Unknown                       | FL resident  | 05/06/20          |
| 6,335 | Broward | 78  | Male   | No             |               | No                            | FL resident  | 05/06/20          |
| 6,336 | Broward | 97  | Female | No             |               | Unknown                       | FL resident  | 05/06/20          |
| 6,337 | Broward | 42  | Female | No             |               | Yes                           | FL resident  | 05/06/20          |
| 6,338 | Broward | 81  | Female | No             |               | Yes                           | FL resident  | 05/06/20          |
| 6,339 | Broward | 69  | Female | No             |               | Yes                           | FL resident  | 05/06/20          |
| 6,340 | Broward | 19  | Female | No             |               | No                            | FL resident  | 05/06/20          |
| 6,341 | Broward | 51  | Male   | No             |               | Unknown                       | FL resident  | 05/06/20          |
| 6,342 | Broward | 45  | Female | No             |               | Yes                           | FL resident  | 05/06/20          |
| 6,343 | Broward | 50  | Female | No             |               | Yes                           | FL resident  | 05/06/20          |
| 6,344 | Broward | 46  | Female | No             |               | Yes                           | FL resident  | 05/06/20          |
| 6,345 | Broward | 52  | Male   | No             |               | Yes                           | FL resident  | 05/06/20          |
| 6,346 | Broward | 33  | Male   | No             |               | No                            | FL resident  | 05/06/20          |
| 6,347 | Broward | 39  | Male   | No             |               | Unknown                       | FL resident  | 05/06/20          |
| 6,348 | Broward | 50  | Male   | No             |               | Unknown                       | FL resident  | 05/06/20          |
| 6,349 | Broward | 67  | Female | No             |               | Unknown                       | FL resident  | 05/06/20          |
| 6,350 | Broward | 45  | Male   | No             |               | Yes                           | FL resident  | 05/06/20          |
| 6,351 | Broward | 24  | Male   | No             |               | Yes                           | FL resident  | 05/06/20          |
| 6,352 | Broward | 46  | Male   | No             |               | Unknown                       | FL resident  | 05/06/20          |
| 6,353 | Broward | 47  | Female | No             |               | Yes                           | FL resident  | 05/06/20          |
| 6,354 | Broward | 41  | Female | No             |               | Unknown                       | FL resident  | 05/06/20          |
| 6,355 | Broward | 87  | Female | No             |               | Yes                           | FL resident  | 05/06/20          |
| 6,356 | Broward | 70  | Female | No             |               | Yes                           | FL resident  | 05/06/20          |
| 6,357 | Broward | 62  | Female | No             |               | Unknown                       | FL resident  | 05/06/20          |
| 6,358 | Broward | 59  | Female | No             |               | Yes                           | FL resident  | 05/06/20          |
| 6,359 | Broward | 76  | Male   | No             |               | Unknown                       | FL resident  | 05/06/20          |
| 6,360 | Broward | 33  | Male   | No             |               | Yes                           | FL resident  | 05/06/20          |
| 6,361 | Broward | 47  | Male   | No             |               | No                            | FL resident  | 05/06/20          |
| 6,362 | Broward | 66  | Female | No             |               | Unknown                       | FL resident  | 05/06/20          |

# Coronavirus: line list of cases

Data verified as of May 24, 2020 at 10 AM

Data in this report are provisional and subject to change.

| Case  | County  | Age | Gender | Travel related | Travel detail           | Contact with a confirmed case | Jurisdiction | Date case counted |
|-------|---------|-----|--------|----------------|-------------------------|-------------------------------|--------------|-------------------|
| 6,363 | Broward | 57  | Female | No             |                         | Unknown                       | FL resident  | 05/06/20          |
| 6,364 | Broward | 36  | Female | Yes            | FL; TRINIDAD AND TOBAGO | Yes                           | FL resident  | 05/06/20          |
| 6,365 | Broward | 75  | Male   | No             |                         | Yes                           | FL resident  | 05/06/20          |
| 6,366 | Broward | 83  | Female | No             |                         | Yes                           | FL resident  | 05/06/20          |
| 6,367 | Broward | 79  | Female | No             |                         | Yes                           | FL resident  | 05/06/20          |
| 6,368 | Broward | 83  | Female | No             |                         | Yes                           | FL resident  | 05/06/20          |
| 6,369 | Broward | 82  | Female | No             |                         | Yes                           | FL resident  | 05/06/20          |
| 6,370 | Broward | 73  | Male   | No             |                         | No                            | FL resident  | 05/06/20          |
| 6,371 | Broward | 46  | Male   | No             |                         | Unknown                       | FL resident  | 05/06/20          |
| 6,372 | Broward | 41  | Female | No             |                         | Yes                           | FL resident  | 05/06/20          |
| 6,373 | Broward | 66  | Male   | No             |                         | No                            | FL resident  | 05/06/20          |
| 6,374 | Broward | 30  | Female | No             |                         | Yes                           | FL resident  | 05/06/20          |
| 6,375 | Broward | 62  | Male   | No             |                         | Unknown                       | FL resident  | 05/06/20          |
| 6,376 | Broward | 18  | Male   | No             |                         | Yes                           | FL resident  | 05/06/20          |
| 6,377 | Broward | 50  | Male   | No             |                         | Yes                           | FL resident  | 05/06/20          |
| 6,378 | Broward | 48  | Male   | No             |                         | Yes                           | FL resident  | 05/06/20          |
| 6,379 | Broward | 22  | Male   | No             |                         | Yes                           | FL resident  | 05/06/20          |
| 6,380 | Broward | 29  | Female | No             |                         | Yes                           | FL resident  | 05/06/20          |
| 6,381 | Broward | 52  | Male   | No             |                         | Yes                           | FL resident  | 05/06/20          |
| 6,382 | Broward | 24  | Female | No             |                         | Yes                           | FL resident  | 05/06/20          |
| 6,383 | Broward | 52  | Male   | No             |                         | Unknown                       | FL resident  | 05/06/20          |
| 6,384 | Broward | 50  | Female | No             |                         | Unknown                       | FL resident  | 05/06/20          |
| 6,385 | Broward | 54  | Female | No             |                         | Unknown                       | FL resident  | 05/06/20          |
| 6,386 | Broward | 25  | Female | No             |                         | Unknown                       | FL resident  | 05/06/20          |
| 6,387 | Broward | 63  | Male   | No             |                         | Unknown                       | FL resident  | 05/06/20          |
| 6,388 | Broward | 39  | Female | No             |                         | Yes                           | FL resident  | 05/06/20          |
| 6,389 | Broward | 42  | Male   | No             |                         | No                            | FL resident  | 05/06/20          |
| 6,390 | Broward | 36  | Female | No             |                         | Unknown                       | FL resident  | 05/06/20          |
| 6,391 | Broward | 55  | Male   | No             |                         | No                            | FL resident  | 05/06/20          |
| 6,392 | Broward | 45  | Female | No             |                         | Unknown                       | FL resident  | 05/06/20          |
| 6,393 | Broward | 32  | Male   | No             |                         | Unknown                       | FL resident  | 05/06/20          |
| 6,394 | Broward | 57  | Male   | No             |                         | Unknown                       | FL resident  | 05/06/20          |
| 6,395 | Broward | 60  | Male   | No             |                         | Unknown                       | FL resident  | 05/06/20          |
| 6,396 | Broward | 48  | Female | No             |                         | No                            | FL resident  | 05/06/20          |
| 6,397 | Broward | 58  | Female | No             |                         | Unknown                       | FL resident  | 05/06/20          |
| 6,398 | Broward | 52  | Female | No             |                         | Yes                           | FL resident  | 05/06/20          |
| 6,399 | Broward | 79  | Male   | No             |                         | Unknown                       | FL resident  | 05/06/20          |
| 6,400 | Broward | 72  | Male   | No             |                         | Unknown                       | FL resident  | 05/06/20          |
| 6,401 | Broward | 58  | Male   | No             |                         | Unknown                       | FL resident  | 05/06/20          |
| 6,402 | Broward | 52  | Female | No             |                         | No                            | FL resident  | 05/06/20          |
| 6,403 | Broward | 22  | Male   | No             |                         | Yes                           | FL resident  | 05/06/20          |
| 6,404 | Broward | 24  | Female | No             |                         | Yes                           | FL resident  | 05/06/20          |
| 6,405 | Broward | 42  | Male   | No             |                         | Unknown                       | FL resident  | 05/06/20          |
| 6,406 | Broward | 62  | Female | No             |                         | Yes                           | FL resident  | 05/06/20          |
| 6,407 | Broward | 24  | Female | No             |                         | Yes                           | FL resident  | 05/06/20          |
| 6,408 | Broward | 53  | Female | No             |                         | No                            | FL resident  | 05/06/20          |
| 6,409 | Broward | 56  | Male   | No             |                         | Yes                           | FL resident  | 05/06/20          |
| 6,410 | Broward | 71  | Female | No             |                         | Yes                           | FL resident  | 05/06/20          |
| 6,411 | Broward | 44  | Male   | No             |                         | Yes                           | FL resident  | 05/06/20          |
| 6,412 | Broward | 47  | Female | No             |                         | Yes                           | FL resident  | 05/06/20          |
| 6,413 | Broward | 48  | Female | No             |                         | Yes                           | FL resident  | 05/07/20          |
| 6,414 | Broward | 26  | Female | No             |                         | Yes                           | FL resident  | 05/07/20          |
| 6,415 | Broward | 58  | Female | No             |                         | No                            | FL resident  | 05/07/20          |
| 6,416 | Broward | 71  | Female | No             |                         | Yes                           | FL resident  | 05/07/20          |
| 6,417 | Broward | 61  | Male   | No             |                         | No                            | FL resident  | 05/07/20          |
| 6,418 | Broward | 41  | Male   | No             |                         | Yes                           | FL resident  | 05/07/20          |
| 6,419 | Broward | 77  | Female | No             |                         | Yes                           | FL resident  | 05/07/20          |
| 6,420 | Broward | 57  | Male   | No             |                         | Yes                           | FL resident  | 05/07/20          |
| 6,421 | Broward | 30  | Female | No             |                         | Yes                           | FL resident  | 05/07/20          |
| 6,422 | Broward | 51  | Female | No             |                         | Yes                           | FL resident  | 05/07/20          |
| 6,423 | Broward | 72  | Male   | No             |                         | Yes                           | FL resident  | 05/07/20          |
| 6,424 | Broward | 40  | Female | No             |                         | No                            | FL resident  | 05/07/20          |

# Coronavirus: line list of cases

Data verified as of May 24, 2020 at 10 AM

Data in this report are provisional and subject to change.

| Case  | County  | Age | Gender | Travel related | Travel detail | Contact with a confirmed case | Jurisdiction | Date case counted |
|-------|---------|-----|--------|----------------|---------------|-------------------------------|--------------|-------------------|
| 6,425 | Broward | 68  | Male   | No             |               | Unknown                       | FL resident  | 05/07/20          |
| 6,426 | Broward | 86  | Female | No             |               | Unknown                       | FL resident  | 05/07/20          |
| 6,427 | Broward | 54  | Male   | No             |               | No                            | FL resident  | 05/07/20          |
| 6,428 | Broward | 40  | Male   | No             |               | Unknown                       | FL resident  | 05/07/20          |
| 6,429 | Broward | 31  | Female | No             |               | No                            | FL resident  | 05/07/20          |
| 6,430 | Broward | 49  | Female | No             |               | Yes                           | FL resident  | 05/07/20          |
| 6,431 | Broward | 70  | Female | No             |               | Unknown                       | FL resident  | 05/07/20          |
| 6,432 | Broward | 18  | Female | No             |               | Yes                           | FL resident  | 05/07/20          |
| 6,433 | Broward | 56  | Male   | No             |               | Yes                           | FL resident  | 05/07/20          |
| 6,434 | Broward | 56  | Female | No             |               | No                            | FL resident  | 05/07/20          |
| 6,435 | Broward | 81  | Male   | No             |               | Unknown                       | FL resident  | 05/07/20          |
| 6,436 | Broward | 47  | Female | No             |               | Yes                           | FL resident  | 05/07/20          |
| 6,437 | Broward | 39  | Male   | Yes            | CUBA; FL      | Yes                           | FL resident  | 05/07/20          |
| 6,438 | Broward | 55  | Female | No             |               | Unknown                       | FL resident  | 05/07/20          |
| 6,439 | Broward | 22  | Female | No             |               | Yes                           | FL resident  | 05/07/20          |
| 6,440 | Broward | 23  | Female | No             |               | Yes                           | FL resident  | 05/07/20          |
| 6,441 | Broward | 36  | Female | No             |               | Yes                           | FL resident  | 05/07/20          |
| 6,442 | Broward | 58  | Male   | No             |               | Unknown                       | FL resident  | 05/07/20          |
| 6,443 | Broward | 58  | Male   | No             |               | Yes                           | FL resident  | 05/07/20          |
| 6,444 | Broward | 34  | Female | No             |               | Unknown                       | FL resident  | 05/07/20          |
| 6,445 | Broward | 5   | Female | No             |               | Unknown                       | FL resident  | 05/07/20          |
| 6,446 | Broward | 41  | Female | No             |               | No                            | FL resident  | 05/07/20          |
| 6,447 | Broward | 28  | Female | No             |               | Unknown                       | FL resident  | 05/07/20          |
| 6,448 | Broward | 75  | Male   | No             |               | Yes                           | FL resident  | 05/07/20          |
| 6,449 | Broward | 34  | Male   | No             |               | No                            | FL resident  | 05/07/20          |
| 6,450 | Broward | 35  | Male   | No             |               | Yes                           | FL resident  | 05/07/20          |
| 6,451 | Broward | 57  | Female | No             |               | Yes                           | FL resident  | 05/07/20          |
| 6,452 | Broward | 73  | Male   | No             |               | Yes                           | FL resident  | 05/07/20          |
| 6,453 | Broward | 80  | Male   | No             |               | Unknown                       | FL resident  | 05/07/20          |
| 6,454 | Broward | 79  | Female | No             |               | Unknown                       | FL resident  | 05/07/20          |
| 6,455 | Broward | 71  | Female | No             |               | Unknown                       | FL resident  | 05/07/20          |
| 6,456 | Broward | 28  | Female | No             |               | Yes                           | FL resident  | 05/07/20          |
| 6,457 | Broward | 92  | Female | No             |               | Yes                           | FL resident  | 05/07/20          |
| 6,458 | Broward | 29  | Female | No             |               | Yes                           | FL resident  | 05/07/20          |
| 6,459 | Broward | 46  | Male   | No             |               | No                            | FL resident  | 05/07/20          |
| 6,460 | Broward | 23  | Male   | No             |               | Yes                           | FL resident  | 05/08/20          |
| 6,461 | Broward | 32  | Female | No             |               | Yes                           | FL resident  | 05/08/20          |
| 6,462 | Broward | 44  | Female | No             |               | Yes                           | FL resident  | 05/08/20          |
| 6,463 | Broward | 50  | Female | No             |               | No                            | FL resident  | 05/08/20          |
| 6,464 | Broward | 28  | Female | No             |               | Yes                           | FL resident  | 05/08/20          |
| 6,465 | Broward | 59  | Male   | No             |               | Yes                           | FL resident  | 05/08/20          |
| 6,466 | Broward | 102 | Female | No             |               | Yes                           | FL resident  | 05/08/20          |
| 6,467 | Broward | 77  | Male   | No             |               | Yes                           | FL resident  | 05/08/20          |
| 6,468 | Broward | 60  | Female | No             |               | Unknown                       | FL resident  | 05/08/20          |
| 6,469 | Broward | 37  | Female | No             |               | Yes                           | FL resident  | 05/08/20          |
| 6,470 | Broward | 20  | Female | No             |               | Yes                           | FL resident  | 05/08/20          |
| 6,471 | Broward | 60  | Female | No             |               | Unknown                       | FL resident  | 05/08/20          |
| 6,472 | Broward | 36  | Female | No             |               | Unknown                       | FL resident  | 05/08/20          |
| 6,473 | Broward | 51  | Male   | No             |               | Yes                           | FL resident  | 05/08/20          |
| 6,474 | Broward | 36  | Female | No             |               | Unknown                       | FL resident  | 05/08/20          |
| 6,475 | Broward | 38  | Female | No             |               | Yes                           | FL resident  | 05/08/20          |
| 6,476 | Broward | 33  | Female | No             |               | Unknown                       | FL resident  | 05/08/20          |
| 6,477 | Broward | 57  | Female | No             |               | Unknown                       | FL resident  | 05/08/20          |
| 6,478 | Broward | 93  | Female | No             |               | Unknown                       | FL resident  | 05/08/20          |
| 6,479 | Broward | 85  | Female | No             |               | Unknown                       | FL resident  | 05/08/20          |
| 6,480 | Broward | 75  | Male   | No             |               | Unknown                       | FL resident  | 05/08/20          |
| 6,481 | Broward | 27  | Female | No             |               | Unknown                       | FL resident  | 05/08/20          |
| 6,482 | Broward | 75  | Male   | No             |               | Unknown                       | FL resident  | 05/08/20          |
| 6,483 | Broward | 68  | Male   | No             |               | Unknown                       | FL resident  | 05/08/20          |
| 6,484 | Broward | 84  | Male   | No             |               | Unknown                       | FL resident  | 05/08/20          |
| 6,485 | Broward | 84  | Male   | No             |               | Yes                           | FL resident  | 05/08/20          |
| 6,486 | Broward | 57  | Female | No             |               | No                            | FL resident  | 05/08/20          |

# Coronavirus: line list of cases

Data verified as of May 24, 2020 at 10 AM

Data in this report are provisional and subject to change.

| Case  | County  | Age | Gender | Travel related | Travel detail | Contact with a confirmed case | Jurisdiction | Date case counted |
|-------|---------|-----|--------|----------------|---------------|-------------------------------|--------------|-------------------|
| 6,487 | Broward | 65  | Male   | No             |               | Yes                           | FL resident  | 05/08/20          |
| 6,488 | Broward | 25  | Female | No             |               | Unknown                       | FL resident  | 05/08/20          |
| 6,489 | Broward | 52  | Male   | No             |               | Yes                           | FL resident  | 05/08/20          |
| 6,490 | Broward | 92  | Female | No             |               | Unknown                       | FL resident  | 05/08/20          |
| 6,491 | Broward | 37  | Female | No             |               | Yes                           | FL resident  | 05/08/20          |
| 6,492 | Broward | 93  | Male   | No             |               | Yes                           | FL resident  | 05/08/20          |
| 6,493 | Broward | 23  | Male   | No             |               | Yes                           | FL resident  | 05/08/20          |
| 6,494 | Broward | 46  | Male   | No             |               | Yes                           | FL resident  | 05/08/20          |
| 6,495 | Broward | 22  | Male   | No             |               | Yes                           | FL resident  | 05/08/20          |
| 6,496 | Broward | 71  | Male   | No             |               | Unknown                       | FL resident  | 05/08/20          |
| 6,497 | Broward | 74  | Male   | No             |               | Unknown                       | FL resident  | 05/08/20          |
| 6,498 | Broward | 63  | Male   | No             |               | No                            | FL resident  | 05/08/20          |
| 6,499 | Broward | 33  | Male   | No             |               | Yes                           | FL resident  | 05/08/20          |
| 6,500 | Broward | 30  | Male   | No             |               | Yes                           | FL resident  | 05/08/20          |
| 6,501 | Broward | 19  | Female | No             |               | Yes                           | FL resident  | 05/08/20          |
| 6,502 | Broward | 17  | Female | No             |               | Yes                           | FL resident  | 05/08/20          |
| 6,503 | Broward | 53  | Female | No             |               | Yes                           | FL resident  | 05/08/20          |
| 6,504 | Broward | 32  | Female | No             |               | Yes                           | FL resident  | 05/08/20          |
| 6,505 | Broward | 71  | Male   | No             |               | No                            | FL resident  | 05/08/20          |
| 6,506 | Broward | 26  | Female | No             |               | Yes                           | FL resident  | 05/08/20          |
| 6,507 | Broward | 55  | Female | No             |               | Yes                           | FL resident  | 05/08/20          |
| 6,508 | Broward | 60  | Female | No             |               | Unknown                       | FL resident  | 05/08/20          |
| 6,509 | Broward | 41  | Female | No             |               | Unknown                       | FL resident  | 05/08/20          |
| 6,510 | Broward | 84  | Male   | No             |               | Unknown                       | FL resident  | 05/09/20          |
| 6,511 | Broward | 84  | Male   | No             |               | Unknown                       | FL resident  | 05/09/20          |
| 6,512 | Broward | 25  | Female | No             |               | No                            | FL resident  | 05/09/20          |
| 6,513 | Broward | 27  | Female | No             |               | Yes                           | FL resident  | 05/09/20          |
| 6,514 | Broward | 43  | Male   | No             |               | Yes                           | FL resident  | 05/09/20          |
| 6,515 | Broward | 29  | Female | No             |               | Yes                           | FL resident  | 05/09/20          |
| 6,516 | Broward | 36  | Female | No             |               | Unknown                       | FL resident  | 05/09/20          |
| 6,517 | Broward | 41  | Male   | No             |               | Yes                           | FL resident  | 05/09/20          |
| 6,518 | Broward | 61  | Male   | No             |               | Yes                           | FL resident  | 05/09/20          |
| 6,519 | Broward | 42  | Female | No             |               | Unknown                       | FL resident  | 05/09/20          |
| 6,520 | Broward | 78  | Male   | No             |               | Unknown                       | FL resident  | 05/09/20          |
| 6,521 | Broward | 56  | Female | No             |               | Yes                           | FL resident  | 05/09/20          |
| 6,522 | Broward | 58  | Male   | No             |               | Unknown                       | FL resident  | 05/09/20          |
| 6,523 | Broward | 51  | Female | No             |               | No                            | FL resident  | 05/09/20          |
| 6,524 | Broward | 78  | Male   | Yes            | FL; PERU      | Unknown                       | FL resident  | 05/09/20          |
| 6,525 | Broward | 28  | Female | No             |               | Unknown                       | FL resident  | 05/09/20          |
| 6,526 | Broward | 56  | Female | No             |               | Yes                           | FL resident  | 05/09/20          |
| 6,527 | Broward | 22  | Female | No             |               | Unknown                       | FL resident  | 05/09/20          |
| 6,528 | Broward | 57  | Female | No             |               | No                            | FL resident  | 05/09/20          |
| 6,529 | Broward | 47  | Female | No             |               | Yes                           | FL resident  | 05/09/20          |
| 6,530 | Broward | 86  | Female | Yes            | FL; HAITI     | Unknown                       | FL resident  | 05/09/20          |
| 6,531 | Broward | 40  | Female | No             |               | Yes                           | FL resident  | 05/09/20          |
| 6,532 | Broward | 79  | Female | No             |               | No                            | FL resident  | 05/09/20          |
| 6,533 | Broward | 30  | Female | No             |               | No                            | FL resident  | 05/09/20          |
| 6,534 | Broward | 48  | Male   | No             |               | Yes                           | FL resident  | 05/09/20          |
| 6,535 | Broward | 65  | Female | No             |               | Yes                           | FL resident  | 05/09/20          |
| 6,536 | Broward | 46  | Female | No             |               | Yes                           | FL resident  | 05/09/20          |
| 6,537 | Broward | 52  | Female | No             |               | Unknown                       | FL resident  | 05/09/20          |
| 6,538 | Broward | 64  | Male   | No             |               | No                            | FL resident  | 05/09/20          |
| 6,539 | Broward | 55  | Male   | No             |               | Yes                           | FL resident  | 05/09/20          |
| 6,540 | Broward | 65  | Male   | No             |               | Yes                           | FL resident  | 05/09/20          |
| 6,541 | Broward | 23  | Female | No             |               | Yes                           | FL resident  | 05/09/20          |
| 6,542 | Broward | 22  | Male   | No             |               | No                            | FL resident  | 05/09/20          |
| 6,543 | Broward | 47  | Male   | No             |               | Unknown                       | FL resident  | 05/09/20          |
| 6,544 | Broward | 57  | Male   | No             |               | Yes                           | FL resident  | 05/09/20          |
| 6,545 | Broward | 50  | Female | No             |               | Yes                           | FL resident  | 05/09/20          |
| 6,546 | Broward | 28  | Female | No             |               | Yes                           | FL resident  | 05/09/20          |
| 6,547 | Broward | 49  | Female | No             |               | Unknown                       | FL resident  | 05/09/20          |
| 6,548 | Broward | 88  | Male   | No             |               | No                            | FL resident  | 05/09/20          |

# Coronavirus: line list of cases

Data verified as of May 24, 2020 at 10 AM

Data in this report are provisional and subject to change.

| Case  | County  | Age | Gender | Travel related | Travel detail | Contact with a confirmed case | Jurisdiction | Date case counted |
|-------|---------|-----|--------|----------------|---------------|-------------------------------|--------------|-------------------|
| 6,549 | Broward | 43  | Female | No             |               | No                            | FL resident  | 05/09/20          |
| 6,550 | Broward | 46  | Male   | No             |               | Yes                           | FL resident  | 05/09/20          |
| 6,551 | Broward | 38  | Female | No             |               | Yes                           | FL resident  | 05/09/20          |
| 6,552 | Broward | 55  | Male   | No             |               | Yes                           | FL resident  | 05/09/20          |
| 6,553 | Broward | 26  | Male   | No             |               | Yes                           | FL resident  | 05/09/20          |
| 6,554 | Broward | 54  | Male   | No             |               | Unknown                       | FL resident  | 05/09/20          |
| 6,555 | Broward | 31  | Female | No             |               | No                            | FL resident  | 05/09/20          |
| 6,556 | Broward | 59  | Female | No             |               | Yes                           | FL resident  | 05/09/20          |
| 6,557 | Broward | 55  | Male   | No             |               | No                            | FL resident  | 05/09/20          |
| 6,558 | Broward | 31  | Female | No             |               | Unknown                       | FL resident  | 05/09/20          |
| 6,559 | Broward | 91  | Male   | No             |               | Unknown                       | FL resident  | 05/09/20          |
| 6,560 | Broward | 37  | Male   | No             |               | No                            | FL resident  | 05/09/20          |
| 6,561 | Broward | 29  | Female | No             |               | Yes                           | FL resident  | 05/09/20          |
| 6,562 | Broward | 88  | Female | No             |               | Unknown                       | FL resident  | 05/09/20          |
| 6,563 | Broward | 78  | Female | No             |               | Unknown                       | FL resident  | 05/09/20          |
| 6,564 | Broward | 46  | Female | No             |               | Yes                           | FL resident  | 05/09/20          |
| 6,565 | Broward | 53  | Female | No             |               | Yes                           | FL resident  | 05/09/20          |
| 6,566 | Broward | 70  | Male   | No             |               | Unknown                       | FL resident  | 05/09/20          |
| 6,567 | Broward | 71  | Male   | Unknown        |               | Yes                           | FL resident  | 05/09/20          |
| 6,568 | Broward | 91  | Female | No             |               | Unknown                       | FL resident  | 05/09/20          |
| 6,569 | Broward | 91  | Female | No             |               | Unknown                       | FL resident  | 05/09/20          |
| 6,570 | Broward | 61  | Female | No             |               |                               | FL resident  | 05/09/20          |
| 6,571 | Broward | 65  | Female | No             |               | Unknown                       | FL resident  | 05/09/20          |
| 6,572 | Broward | 17  | Male   | No             |               | Yes                           | FL resident  | 05/09/20          |
| 6,573 | Broward | 61  | Female | No             |               | Yes                           | FL resident  | 05/09/20          |
| 6,574 | Broward | 59  | Male   | No             |               | Yes                           | FL resident  | 05/09/20          |
| 6,575 | Broward | 41  | Female | No             |               | Yes                           | FL resident  | 05/09/20          |
| 6,576 | Broward | 42  | Female | No             |               | Yes                           | FL resident  | 05/09/20          |
| 6,577 | Broward | 28  | Male   | No             |               | No                            | FL resident  | 05/09/20          |
| 6,578 | Broward | 80  | Female | No             |               | Yes                           | FL resident  | 05/09/20          |
| 6,579 | Broward | 85  | Female | No             |               | Yes                           | FL resident  | 05/09/20          |
| 6,580 | Broward | 76  | Male   | No             |               | Yes                           | FL resident  | 05/09/20          |
| 6,581 | Broward | 62  | Female | No             |               | Yes                           | FL resident  | 05/09/20          |
| 6,582 | Broward | 51  | Male   | No             |               | Yes                           | FL resident  | 05/09/20          |
| 6,583 | Broward | 91  | Female | No             |               | Yes                           | FL resident  | 05/09/20          |
| 6,584 | Broward | 75  | Male   | No             |               | Yes                           | FL resident  | 05/09/20          |
| 6,585 | Broward | 96  | Female | No             |               | Yes                           | FL resident  | 05/09/20          |
| 6,586 | Broward | 76  | Female | No             |               | Yes                           | FL resident  | 05/09/20          |
| 6,587 | Broward | 69  | Female | No             |               | Yes                           | FL resident  | 05/09/20          |
| 6,588 | Broward | 90  | Male   | No             |               | Yes                           | FL resident  | 05/09/20          |
| 6,589 | Broward | 83  | Male   | No             |               | Yes                           | FL resident  | 05/09/20          |
| 6,590 | Broward | 71  | Female | No             |               | Yes                           | FL resident  | 05/09/20          |
| 6,591 | Broward | 78  | Male   | No             |               | Yes                           | FL resident  | 05/09/20          |
| 6,592 | Broward | 52  | Male   | No             |               | Yes                           | FL resident  | 05/09/20          |
| 6,593 | Broward | 61  | Male   | No             |               | Unknown                       | FL resident  | 05/09/20          |
| 6,594 | Broward | 84  | Female | No             |               | Unknown                       | FL resident  | 05/09/20          |
| 6,595 | Broward | 78  | Female | No             |               | Unknown                       | FL resident  | 05/09/20          |
| 6,596 | Broward | 46  | Male   | No             |               | Unknown                       | FL resident  | 05/09/20          |
| 6,597 | Broward | 26  | Female | No             |               | Unknown                       | FL resident  | 05/10/20          |
| 6,598 | Broward | 56  | Female | No             |               | Yes                           | FL resident  | 05/10/20          |
| 6,599 | Broward | 22  | Female | No             |               | Unknown                       | FL resident  | 05/10/20          |
| 6,600 | Broward | 82  | Female | No             |               | Unknown                       | FL resident  | 05/10/20          |
| 6,601 | Broward | 81  | Female | No             |               | Yes                           | FL resident  | 05/10/20          |
| 6,602 | Broward | 52  | Female | Yes            | FL; PERU      | No                            | FL resident  | 05/10/20          |
| 6,603 | Broward | 21  | Male   | No             |               | No                            | FL resident  | 05/10/20          |
| 6,604 | Broward | 63  | Female | No             |               | Unknown                       | FL resident  | 05/10/20          |
| 6,605 | Broward | 20  | Male   | No             |               | Yes                           | FL resident  | 05/10/20          |
| 6,606 | Broward | 40  | Female | No             |               | No                            | FL resident  | 05/10/20          |
| 6,607 | Broward | 9   | Male   | No             |               | Yes                           | FL resident  | 05/10/20          |
| 6,608 | Broward | 82  | Male   | No             |               | Unknown                       | FL resident  | 05/10/20          |
| 6,609 | Broward | 66  | Female | No             |               | Yes                           | FL resident  | 05/10/20          |
| 6,610 | Broward | 63  | Female | No             |               | Unknown                       | FL resident  | 05/10/20          |

# Coronavirus: line list of cases

Data verified as of May 24, 2020 at 10 AM

Data in this report are provisional and subject to change.

| Case  | County  | Age | Gender | Travel related | Travel detail | Contact with a confirmed case | Jurisdiction | Date case counted |
|-------|---------|-----|--------|----------------|---------------|-------------------------------|--------------|-------------------|
| 6,611 | Broward | 33  | Male   | No             |               | Yes                           | FL resident  | 05/10/20          |
| 6,612 | Broward | 37  | Male   | No             |               | Yes                           | FL resident  | 05/10/20          |
| 6,613 | Broward | 27  | Male   | No             |               | Yes                           | FL resident  | 05/10/20          |
| 6,614 | Broward | 38  | Male   | No             |               | Yes                           | FL resident  | 05/10/20          |
| 6,615 | Broward | 43  | Male   | No             |               | Yes                           | FL resident  | 05/10/20          |
| 6,616 | Broward | 36  | Male   | No             |               | Yes                           | FL resident  | 05/10/20          |
| 6,617 | Broward | 52  | Female | No             |               | Yes                           | FL resident  | 05/10/20          |
| 6,618 | Broward | 58  | Female | No             |               | Yes                           | FL resident  | 05/11/20          |
| 6,619 | Broward | 23  | Male   | No             |               | Unknown                       | FL resident  | 05/11/20          |
| 6,620 | Broward | 24  | Female | No             |               | Unknown                       | FL resident  | 05/11/20          |
| 6,621 | Broward | 29  | Male   | No             |               | Unknown                       | FL resident  | 05/11/20          |
| 6,622 | Broward | 62  | Male   | No             |               | Unknown                       | FL resident  | 05/11/20          |
| 6,623 | Broward | 37  | Female | No             |               | Unknown                       | FL resident  | 05/11/20          |
| 6,624 | Broward | 73  | Male   | No             |               | Yes                           | FL resident  | 05/11/20          |
| 6,625 | Broward | 68  | Female | No             |               | Unknown                       | FL resident  | 05/11/20          |
| 6,626 | Broward | 55  | Male   | No             |               | No                            | FL resident  | 05/11/20          |
| 6,627 | Broward | 34  | Male   | No             |               | Yes                           | FL resident  | 05/11/20          |
| 6,628 | Broward | 32  | Male   | No             |               | Unknown                       | FL resident  | 05/11/20          |
| 6,629 | Broward | 30  | Male   | No             |               | Yes                           | FL resident  | 05/11/20          |
| 6,630 | Broward | 28  | Male   | No             |               | Yes                           | FL resident  | 05/11/20          |
| 6,631 | Broward | 24  | Female | No             |               | Yes                           | FL resident  | 05/11/20          |
| 6,632 | Broward | 10  | Female | No             |               | Yes                           | FL resident  | 05/11/20          |
| 6,633 | Broward | 74  | Female | No             |               | Yes                           | FL resident  | 05/11/20          |
| 6,634 | Broward | 24  | Female | No             |               | Yes                           | FL resident  | 05/11/20          |
| 6,635 | Broward | 59  | Female | No             |               | Yes                           | FL resident  | 05/11/20          |
| 6,636 | Broward | 77  | Female | No             |               | Unknown                       | FL resident  | 05/11/20          |
| 6,637 | Broward | 29  | Male   | No             |               | Yes                           | FL resident  | 05/11/20          |
| 6,638 | Broward | 36  | Male   | No             |               | Yes                           | FL resident  | 05/11/20          |
| 6,639 | Broward | 61  | Male   | No             |               | No                            | FL resident  | 05/11/20          |
| 6,640 | Broward | 41  | Female | No             |               | Yes                           | FL resident  | 05/11/20          |
| 6,641 | Broward | 29  | Male   | No             |               | Yes                           | FL resident  | 05/11/20          |
| 6,642 | Broward | 76  | Male   | No             |               | Unknown                       | FL resident  | 05/11/20          |
| 6,643 | Broward | 19  | Male   | No             |               | Yes                           | FL resident  | 05/11/20          |
| 6,644 | Broward | 34  | Female | No             |               | Yes                           | FL resident  | 05/11/20          |
| 6,645 | Broward | 39  | Female | No             |               | Yes                           | FL resident  | 05/11/20          |
| 6,646 | Broward | 43  | Female | No             |               | Yes                           | FL resident  | 05/11/20          |
| 6,647 | Broward | 50  | Female | No             |               | Yes                           | FL resident  | 05/11/20          |
| 6,648 | Broward | 28  | Male   | No             |               | Yes                           | FL resident  | 05/11/20          |
| 6,649 | Broward | 60  | Female | No             |               | Yes                           | FL resident  | 05/11/20          |
| 6,650 | Broward | 31  | Male   | No             |               | Unknown                       | FL resident  | 05/11/20          |
| 6,651 | Broward | 45  | Male   | No             |               | Yes                           | FL resident  | 05/11/20          |
| 6,652 | Broward | 40  | Female | No             |               | Yes                           | FL resident  | 05/11/20          |
| 6,653 | Broward | 36  | Female | No             |               | Yes                           | FL resident  | 05/11/20          |
| 6,654 | Broward | 55  | Female | Unknown        |               |                               | FL resident  | 05/11/20          |
| 6,655 | Broward | 55  | Male   | No             |               | Yes                           | FL resident  | 05/11/20          |
| 6,656 | Broward | 19  | Female | No             |               | Yes                           | FL resident  | 05/11/20          |
| 6,657 | Broward | 68  | Male   | No             |               | Unknown                       | FL resident  | 05/11/20          |
| 6,658 | Broward | 30  | Male   | No             |               | Yes                           | FL resident  | 05/11/20          |
| 6,659 | Broward | 43  | Male   | No             |               | No                            | FL resident  | 05/11/20          |
| 6,660 | Broward | 66  | Female | No             |               | Yes                           | FL resident  | 05/11/20          |
| 6,661 | Broward | 61  | Male   | No             |               | No                            | FL resident  | 05/11/20          |
| 6,662 | Broward | 47  | Female | No             |               | Unknown                       | FL resident  | 05/11/20          |
| 6,663 | Broward | 81  | Female | No             |               | Yes                           | FL resident  | 05/11/20          |
| 6,664 | Broward | 40  | Female | Yes            | AL            | Yes                           | FL resident  | 05/11/20          |
| 6,665 | Broward | 55  | Female | No             |               | Yes                           | FL resident  | 05/11/20          |
| 6,666 | Broward | 73  | Female | Yes            | FL; SPAIN     | No                            | FL resident  | 05/11/20          |
| 6,667 | Broward | 47  | Male   | No             |               | No                            | FL resident  | 05/11/20          |
| 6,668 | Broward | 56  | Female | No             |               | Yes                           | FL resident  | 05/11/20          |
| 6,669 | Broward | 50  | Female | No             |               | Yes                           | FL resident  | 05/11/20          |
| 6,670 | Broward | 60  | Male   | No             |               | Yes                           | FL resident  | 05/11/20          |
| 6,671 | Broward | 48  | Male   | No             |               | Yes                           | FL resident  | 05/11/20          |
| 6,672 | Broward | 67  | Female | No             |               | Yes                           | FL resident  | 05/11/20          |

# Coronavirus: line list of cases

Data verified as of May 24, 2020 at 10 AM

Data in this report are provisional and subject to change.

| Case  | County  | Age | Gender | Travel related | Travel detail                 | Contact with a confirmed case | Jurisdiction | Date case counted |
|-------|---------|-----|--------|----------------|-------------------------------|-------------------------------|--------------|-------------------|
| 6,673 | Broward | 58  | Male   | No             |                               | Yes                           | FL resident  | 05/11/20          |
| 6,674 | Broward | 58  | Female | No             |                               | No                            | FL resident  | 05/11/20          |
| 6,675 | Broward | 66  | Female | No             |                               | Yes                           | FL resident  | 05/11/20          |
| 6,676 | Broward | 49  | Female | No             |                               | Yes                           | FL resident  | 05/11/20          |
| 6,677 | Broward | 61  | Male   | No             |                               | Yes                           | FL resident  | 05/11/20          |
| 6,678 | Broward | 57  | Female | No             |                               | Yes                           | FL resident  | 05/11/20          |
| 6,679 | Broward | 22  | Female | No             |                               | Unknown                       | FL resident  | 05/11/20          |
| 6,680 | Broward | 41  | Male   | No             |                               | Yes                           | FL resident  | 05/11/20          |
| 6,681 | Broward | 33  | Female | No             |                               | Yes                           | FL resident  | 05/11/20          |
| 6,682 | Broward | 66  | Female | No             |                               | Unknown                       | FL resident  | 05/11/20          |
| 6,683 | Broward | 45  | Female | No             |                               | Yes                           | FL resident  | 05/11/20          |
| 6,684 | Broward | 77  | Female | No             |                               | No                            | FL resident  | 05/11/20          |
| 6,685 | Broward | 56  | Female | No             |                               | Unknown                       | FL resident  | 05/12/20          |
| 6,686 | Broward | 57  | Female | Yes            | BRAZIL; FL; MOROCCO; PORTUGAL | Unknown                       | FL resident  | 05/12/20          |
| 6,687 | Broward | 22  | Female | No             |                               | Unknown                       | FL resident  | 05/12/20          |
| 6,688 | Broward | 76  | Female | No             |                               | No                            | FL resident  | 05/12/20          |
| 6,689 | Broward | 70  | Male   | No             |                               | Unknown                       | FL resident  | 05/12/20          |
| 6,690 | Broward | 57  | Male   | No             |                               | No                            | FL resident  | 05/12/20          |
| 6,691 | Broward | 32  | Female | No             |                               | Unknown                       | FL resident  | 05/12/20          |
| 6,692 | Broward | 33  | Male   | Unknown        |                               | Unknown                       | FL resident  | 05/12/20          |
| 6,693 | Broward | 67  | Female | No             |                               | No                            | FL resident  | 05/12/20          |
| 6,694 | Broward | 56  | Male   | No             |                               | Yes                           | FL resident  | 05/12/20          |
| 6,695 | Broward | 22  | Male   | No             |                               | Yes                           | FL resident  | 05/12/20          |
| 6,696 | Broward | 21  | Male   | No             |                               | Yes                           | FL resident  | 05/12/20          |
| 6,697 | Broward | 42  | Male   | No             |                               | Unknown                       | FL resident  | 05/12/20          |
| 6,698 | Broward | 22  | Male   | No             |                               | Unknown                       | FL resident  | 05/12/20          |
| 6,699 | Broward | 60  | Female | No             |                               | Yes                           | FL resident  | 05/12/20          |
| 6,700 | Broward | 33  | Female | No             |                               | Yes                           | FL resident  | 05/12/20          |
| 6,701 | Broward | 76  | Male   | No             |                               | Unknown                       | FL resident  | 05/12/20          |
| 6,702 | Broward | 89  | Female | No             |                               | Yes                           | FL resident  | 05/12/20          |
| 6,703 | Broward | 48  | Female | No             |                               | Yes                           | FL resident  | 05/12/20          |
| 6,704 | Broward | 26  | Male   | No             |                               | Yes                           | FL resident  | 05/12/20          |
| 6,705 | Broward | 53  | Male   | No             |                               | Yes                           | FL resident  | 05/12/20          |
| 6,706 | Broward | 81  | Female | No             |                               | Yes                           | FL resident  | 05/12/20          |
| 6,707 | Broward | 1   | Female | No             |                               | Yes                           | FL resident  | 05/12/20          |
| 6,708 | Broward | 25  | Male   | No             |                               | No                            | FL resident  | 05/12/20          |
| 6,709 | Broward | 53  | Male   | No             |                               | Yes                           | FL resident  | 05/12/20          |
| 6,710 | Broward | 21  | Female | No             |                               | Unknown                       | FL resident  | 05/12/20          |
| 6,711 | Broward | 32  | Female | No             |                               | Yes                           | FL resident  | 05/12/20          |
| 6,712 | Broward | 39  | Male   | No             |                               | No                            | FL resident  | 05/12/20          |
| 6,713 | Broward | 35  | Female | No             |                               | Yes                           | FL resident  | 05/12/20          |
| 6,714 | Broward | 46  | Female | No             |                               | Yes                           | FL resident  | 05/12/20          |
| 6,715 | Broward | 58  | Male   | No             |                               | Yes                           | FL resident  | 05/12/20          |
| 6,716 | Broward | 59  | Female | No             |                               | Yes                           | FL resident  | 05/12/20          |
| 6,717 | Broward | 32  | Male   | No             |                               | Unknown                       | FL resident  | 05/12/20          |
| 6,718 | Broward | 56  | Female | No             |                               | Yes                           | FL resident  | 05/12/20          |
| 6,719 | Broward | 19  | Female | No             |                               | Yes                           | FL resident  | 05/12/20          |
| 6,720 | Broward | 54  | Female | No             |                               | No                            | FL resident  | 05/12/20          |
| 6,721 | Broward | 53  | Female | No             |                               | Yes                           | FL resident  | 05/12/20          |
| 6,722 | Broward | 51  | Male   | No             |                               | No                            | FL resident  | 05/12/20          |
| 6,723 | Broward | 37  | Female | No             |                               | Yes                           | FL resident  | 05/12/20          |
| 6,724 | Broward | 84  | Female | No             |                               | Yes                           | FL resident  | 05/12/20          |
| 6,725 | Broward | 90  | Male   | No             |                               | Unknown                       | FL resident  | 05/12/20          |
| 6,726 | Broward | 22  | Male   | No             |                               | Yes                           | FL resident  | 05/12/20          |
| 6,727 | Broward | 26  | Male   | No             |                               | Yes                           | FL resident  | 05/12/20          |
| 6,728 | Broward | 90  | Male   | No             |                               | Unknown                       | FL resident  | 05/12/20          |
| 6,729 | Broward | 21  | Male   | No             |                               | No                            | FL resident  | 05/12/20          |
| 6,730 | Broward | 73  | Female | No             |                               | Unknown                       | FL resident  | 05/12/20          |
| 6,731 | Broward | 62  | Male   | No             |                               | Yes                           | FL resident  | 05/12/20          |
| 6,732 | Broward | 26  | Female | Yes            | NY                            | Unknown                       | FL resident  | 05/12/20          |
| 6,733 | Broward | 43  | Female | No             |                               | Yes                           | FL resident  | 05/12/20          |

# Coronavirus: line list of cases

Data verified as of May 24, 2020 at 10 AM

Data in this report are provisional and subject to change.

| Case  | County  | Age | Gender | Travel related | Travel detail | Contact with a confirmed case | Jurisdiction | Date case counted |
|-------|---------|-----|--------|----------------|---------------|-------------------------------|--------------|-------------------|
| 6,734 | Broward | 36  | Female | No             |               | No                            | FL resident  | 05/12/20          |
| 6,735 | Broward | 46  | Female | No             |               | Yes                           | FL resident  | 05/12/20          |
| 6,736 | Broward | 92  | Male   | No             |               | Yes                           | FL resident  | 05/12/20          |
| 6,737 | Broward | 88  | Female | No             |               | Yes                           | FL resident  | 05/12/20          |
| 6,738 | Broward | 23  | Male   | No             |               | No                            | FL resident  | 05/12/20          |
| 6,739 | Broward | 32  | Male   | No             |               | Yes                           | FL resident  | 05/12/20          |
| 6,740 | Broward | 65  | Male   | No             |               | No                            | FL resident  | 05/12/20          |
| 6,741 | Broward | 59  | Female | No             |               | Yes                           | FL resident  | 05/12/20          |
| 6,742 | Broward | 47  | Male   | No             |               | Yes                           | FL resident  | 05/12/20          |
| 6,743 | Broward | 11  | Male   | No             |               | Yes                           | FL resident  | 05/12/20          |
| 6,744 | Broward | 86  | Female | No             |               | Yes                           | FL resident  | 05/13/20          |
| 6,745 | Broward | 33  | Female | No             |               | No                            | FL resident  | 05/13/20          |
| 6,746 | Broward | 85  | Female | No             |               | Unknown                       | FL resident  | 05/13/20          |
| 6,747 | Broward | 48  | Male   | No             |               | No                            | FL resident  | 05/13/20          |
| 6,748 | Broward | 60  | Male   | No             |               | Unknown                       | FL resident  | 05/13/20          |
| 6,749 | Broward | 13  | Male   | No             |               | Yes                           | FL resident  | 05/13/20          |
| 6,750 | Broward | 20  | Male   | No             |               | No                            | FL resident  | 05/13/20          |
| 6,751 | Broward | 25  | Male   | No             |               | Unknown                       | FL resident  | 05/13/20          |
| 6,752 | Broward | 94  | Male   | No             |               | Unknown                       | FL resident  | 05/13/20          |
| 6,753 | Broward | 27  | Male   | No             |               | Unknown                       | FL resident  | 05/13/20          |
| 6,754 | Broward | 79  | Male   | No             |               | Unknown                       | FL resident  | 05/13/20          |
| 6,755 | Broward | 29  | Female | No             |               | No                            | FL resident  | 05/13/20          |
| 6,756 | Broward | 82  | Female | No             |               | No                            | FL resident  | 05/13/20          |
| 6,757 | Broward | 24  | Male   | No             |               | Yes                           | FL resident  | 05/13/20          |
| 6,758 | Broward | 64  | Male   | No             |               | Yes                           | FL resident  | 05/13/20          |
| 6,759 | Broward | 43  | Female | No             |               | Yes                           | FL resident  | 05/13/20          |
| 6,760 | Broward | 64  | Female | No             |               | Unknown                       | FL resident  | 05/13/20          |
| 6,761 | Broward | 71  | Male   | No             |               | Unknown                       | FL resident  | 05/13/20          |
| 6,762 | Broward | 50  | Female | No             |               | Yes                           | FL resident  | 05/13/20          |
| 6,763 | Broward | 81  | Male   | No             |               | Yes                           | FL resident  | 05/13/20          |
| 6,764 | Broward | 51  | Female | No             |               | Yes                           | FL resident  | 05/13/20          |
| 6,765 | Broward | 51  | Female | No             |               | Unknown                       | FL resident  | 05/13/20          |
| 6,766 | Broward | 80  | Male   | No             |               | Yes                           | FL resident  | 05/13/20          |
| 6,767 | Broward | 67  | Male   | Unknown        |               |                               | FL resident  | 05/13/20          |
| 6,768 | Broward | 60  | Female | No             |               |                               | FL resident  | 05/13/20          |
| 6,769 | Broward | 47  | Male   | No             |               | Unknown                       | FL resident  | 05/13/20          |
| 6,770 | Broward | 48  | Male   | No             |               | Yes                           | FL resident  | 05/13/20          |
| 6,771 | Broward | 80  | Male   | No             |               | Yes                           | FL resident  | 05/13/20          |
| 6,772 | Broward | 64  | Male   | No             |               | No                            | FL resident  | 05/13/20          |
| 6,773 | Broward | 18  | Female | Unknown        |               |                               | FL resident  | 05/13/20          |
| 6,774 | Broward | 68  | Female | No             |               | Yes                           | FL resident  | 05/13/20          |
| 6,775 | Broward | 60  | Male   | No             |               | No                            | FL resident  | 05/13/20          |
| 6,776 | Broward | 74  | Female | No             |               | Unknown                       | FL resident  | 05/13/20          |
| 6,777 | Broward | 36  | Female | No             |               | Yes                           | FL resident  | 05/13/20          |
| 6,778 | Broward | 51  | Male   | No             |               | Yes                           | FL resident  | 05/13/20          |
| 6,779 | Broward | 77  | Female | No             |               | Yes                           | FL resident  | 05/13/20          |
| 6,780 | Broward | 2   | Male   | No             |               | No                            | FL resident  | 05/13/20          |
| 6,781 | Broward | 23  | Female | No             |               | Unknown                       | FL resident  | 05/13/20          |
| 6,782 | Broward | 62  | Male   | No             |               | Yes                           | FL resident  | 05/13/20          |
| 6,783 | Broward | 17  | Male   | No             |               | Yes                           | FL resident  | 05/13/20          |
| 6,784 | Broward | 19  | Male   | No             |               | Yes                           | FL resident  | 05/13/20          |
| 6,785 | Broward | 19  | Female | No             |               | Yes                           | FL resident  | 05/13/20          |
| 6,786 | Broward | 40  | Female | No             |               | Yes                           | FL resident  | 05/13/20          |
| 6,787 | Broward | 27  | Female | No             |               | Yes                           | FL resident  | 05/13/20          |
| 6,788 | Broward | 56  | Male   | No             |               | Yes                           | FL resident  | 05/13/20          |
| 6,789 | Broward | 70  | Female | No             |               | Yes                           | FL resident  | 05/13/20          |
| 6,790 | Broward | 41  | Male   | No             |               | Yes                           | FL resident  | 05/13/20          |
| 6,791 | Broward | 55  | Female | No             |               | Yes                           | FL resident  | 05/13/20          |
| 6,792 | Broward | 45  | Female | No             |               | Yes                           | FL resident  | 05/13/20          |
| 6,793 | Broward | 40  | Male   | No             |               | Yes                           | FL resident  | 05/13/20          |
| 6,794 | Broward | 40  | Female | Yes            | DC; FL        | Yes                           | FL resident  | 05/13/20          |
| 6,795 | Broward | 38  | Male   | No             |               | Yes                           | FL resident  | 05/13/20          |

# Coronavirus: line list of cases

Data verified as of May 24, 2020 at 10 AM

Data in this report are provisional and subject to change.

| Case  | County  | Age | Gender | Travel related | Travel detail | Contact with a confirmed case | Jurisdiction | Date case counted |
|-------|---------|-----|--------|----------------|---------------|-------------------------------|--------------|-------------------|
| 6,796 | Broward | 53  | Male   | No             |               | Yes                           | FL resident  | 05/14/20          |
| 6,797 | Broward | 48  | Female | No             |               | Unknown                       | FL resident  | 05/14/20          |
| 6,798 | Broward | 56  | Male   | No             |               | Unknown                       | FL resident  | 05/14/20          |
| 6,799 | Broward | 37  | Male   | No             |               | No                            | FL resident  | 05/14/20          |
| 6,800 | Broward | 65  | Female | No             |               | Yes                           | FL resident  | 05/14/20          |
| 6,801 | Broward | 45  | Male   | No             |               | No                            | FL resident  | 05/14/20          |
| 6,802 | Broward | 2   | Male   | No             |               | No                            | FL resident  | 05/14/20          |
| 6,803 | Broward | 34  | Male   | No             |               | Yes                           | FL resident  | 05/14/20          |
| 6,804 | Broward | 65  | Male   | No             |               | No                            | FL resident  | 05/14/20          |
| 6,805 | Broward | 52  | Male   | No             |               | Unknown                       | FL resident  | 05/14/20          |
| 6,806 | Broward | 29  | Male   | No             |               | Yes                           | FL resident  | 05/14/20          |
| 6,807 | Broward | 54  | Female | No             |               | No                            | FL resident  | 05/14/20          |
| 6,808 | Broward | 40  | Female | No             |               | Yes                           | FL resident  | 05/14/20          |
| 6,809 | Broward | 18  | Female | No             |               | Unknown                       | FL resident  | 05/14/20          |
| 6,810 | Broward | 30  | Female | No             |               | No                            | FL resident  | 05/14/20          |
| 6,811 | Broward | 29  | Male   | No             |               | Yes                           | FL resident  | 05/14/20          |
| 6,812 | Broward | 44  | Female | No             |               | Yes                           | FL resident  | 05/14/20          |
| 6,813 | Broward | 27  | Female | No             |               | Yes                           | FL resident  | 05/14/20          |
| 6,814 | Broward | 21  | Female | No             |               | Yes                           | FL resident  | 05/14/20          |
| 6,815 | Broward | 89  | Female | No             |               | Unknown                       | FL resident  | 05/14/20          |
| 6,816 | Broward | 86  | Male   | No             |               | Unknown                       | FL resident  | 05/14/20          |
| 6,817 | Broward | 45  | Male   | No             |               | Yes                           | FL resident  | 05/14/20          |
| 6,818 | Broward | 23  | Male   | No             |               | Yes                           | FL resident  | 05/14/20          |
| 6,819 | Broward | 51  | Male   | Yes            | FL; NC        | Unknown                       | FL resident  | 05/14/20          |
| 6,820 | Broward | 74  | Male   | No             |               | Yes                           | FL resident  | 05/14/20          |
| 6,821 | Broward | 21  | Female | No             |               | Yes                           | FL resident  | 05/14/20          |
| 6,822 | Broward | 83  | Female | No             |               | Yes                           | FL resident  | 05/14/20          |
| 6,823 | Broward | 79  | Male   | No             |               | Yes                           | FL resident  | 05/14/20          |
| 6,824 | Broward | 65  | Female | No             |               | Yes                           | FL resident  | 05/14/20          |
| 6,825 | Broward | 68  | Male   | Unknown        |               |                               | FL resident  | 05/14/20          |
| 6,826 | Broward | 24  | Male   | Yes            | IA            | Unknown                       | FL resident  | 05/14/20          |
| 6,827 | Broward | 82  | Female | No             |               | Unknown                       | FL resident  | 05/14/20          |
| 6,828 | Broward | 31  | Female | No             |               | Unknown                       | FL resident  | 05/14/20          |
| 6,829 | Broward | 61  | Male   | Yes            | OH            | No                            | FL resident  | 05/14/20          |
| 6,830 | Broward | 6   | Female | No             |               | Yes                           | FL resident  | 05/14/20          |
| 6,831 | Broward | 43  | Male   | No             |               | Yes                           | FL resident  | 05/14/20          |
| 6,832 | Broward | 20  | Female | No             |               | No                            | FL resident  | 05/14/20          |
| 6,833 | Broward | 72  | Female | No             |               | Unknown                       | FL resident  | 05/14/20          |
| 6,834 | Broward | 32  | Male   | No             |               | Yes                           | FL resident  | 05/14/20          |
| 6,835 | Broward | 33  | Male   | No             |               | Yes                           | FL resident  | 05/14/20          |
| 6,836 | Broward | 87  | Male   | No             |               | Unknown                       | FL resident  | 05/14/20          |
| 6,837 | Broward | 44  | Female | No             |               | Yes                           | FL resident  | 05/14/20          |
| 6,838 | Broward | 26  | Female | No             |               | Yes                           | FL resident  | 05/14/20          |
| 6,839 | Broward | 27  | Female | No             |               | Unknown                       | FL resident  | 05/14/20          |
| 6,840 | Broward | 27  | Female | Unknown        |               | No                            | FL resident  | 05/14/20          |
| 6,841 | Broward | 52  | Male   | No             |               | Yes                           | FL resident  | 05/14/20          |
| 6,842 | Broward | 29  | Male   | Yes            | TAJIKISTAN    | Yes                           | FL resident  | 05/14/20          |
| 6,843 | Broward | 53  | Female | No             |               | Yes                           | FL resident  | 05/14/20          |
| 6,844 | Broward | 50  | Female | No             |               | Yes                           | FL resident  | 05/14/20          |
| 6,845 | Broward | 61  | Female | No             |               | No                            | FL resident  | 05/14/20          |
| 6,846 | Broward | 19  | Male   | No             |               | Yes                           | FL resident  | 05/14/20          |
| 6,847 | Broward | 77  | Female | No             |               | Yes                           | FL resident  | 05/14/20          |
| 6,848 | Broward | 79  | Male   | No             |               | Yes                           | FL resident  | 05/14/20          |
| 6,849 | Broward | 62  | Male   | No             |               | Yes                           | FL resident  | 05/14/20          |
| 6,850 | Broward | 51  | Male   | Yes            | CT; FL        | Unknown                       | FL resident  | 05/14/20          |
| 6,851 | Broward | 56  | Male   | No             |               | Yes                           | FL resident  | 05/14/20          |
| 6,852 | Broward | 44  | Male   | No             |               | No                            | FL resident  | 05/14/20          |
| 6,853 | Broward | 51  | Female | Yes            | FL; IL        | No                            | FL resident  | 05/14/20          |
| 6,854 | Broward | 28  | Male   | No             |               | Yes                           | FL resident  | 05/14/20          |
| 6,855 | Broward | 62  | Female | No             |               | Yes                           | FL resident  | 05/14/20          |
| 6,856 | Broward | 57  | Male   | No             |               | Yes                           | FL resident  | 05/14/20          |
| 6,857 | Broward | 21  | Male   | No             |               | No                            | FL resident  | 05/14/20          |

# Coronavirus: line list of cases

Data verified as of May 24, 2020 at 10 AM

Data in this report are provisional and subject to change.

| Case  | County  | Age | Gender | Travel related | Travel detail | Contact with a confirmed case | Jurisdiction | Date case counted |
|-------|---------|-----|--------|----------------|---------------|-------------------------------|--------------|-------------------|
| 6,858 | Broward | 18  | Female | Yes            | BRAZIL; FL    | Yes                           | FL resident  | 05/14/20          |
| 6,859 | Broward | 81  | Male   | No             |               | Unknown                       | FL resident  | 05/14/20          |
| 6,860 | Broward | 31  | Female | No             |               | Unknown                       | FL resident  | 05/14/20          |
| 6,861 | Broward | 21  | Male   | No             |               | Yes                           | FL resident  | 05/14/20          |
| 6,862 | Broward | 31  | Female | No             |               | Yes                           | FL resident  | 05/14/20          |
| 6,863 | Broward | 26  | Female | Yes            | FL; NJ        | Yes                           | FL resident  | 05/14/20          |
| 6,864 | Broward | 62  | Female | No             |               | Yes                           | FL resident  | 05/14/20          |
| 6,865 | Broward | 33  | Female | Yes            | MA            | Yes                           | FL resident  | 05/15/20          |
| 6,866 | Broward | 48  | Female | No             |               | No                            | FL resident  | 05/15/20          |
| 6,867 | Broward | 21  | Male   | No             |               | Yes                           | FL resident  | 05/15/20          |
| 6,868 | Broward | 20  | Female | No             |               | Yes                           | FL resident  | 05/15/20          |
| 6,869 | Broward | 72  | Female | Yes            | DC; FL        | Yes                           | FL resident  | 05/15/20          |
| 6,870 | Broward | 52  | Female | No             |               | No                            | FL resident  | 05/15/20          |
| 6,871 | Broward | 37  | Female | No             |               | Yes                           | FL resident  | 05/15/20          |
| 6,872 | Broward | 44  | Male   | No             |               | Unknown                       | FL resident  | 05/15/20          |
| 6,873 | Broward | 48  | Female | No             |               | Yes                           | FL resident  | 05/15/20          |
| 6,874 | Broward | 60  | Female | No             |               | No                            | FL resident  | 05/15/20          |
| 6,875 | Broward | 75  | Male   | Yes            | HAITI         | No                            | FL resident  | 05/15/20          |
| 6,876 | Broward | 56  | Female | No             |               | Yes                           | FL resident  | 05/15/20          |
| 6,877 | Broward | 58  | Female | Unknown        |               |                               | FL resident  | 05/15/20          |
| 6,878 | Broward | 31  | Female | No             |               | Yes                           | FL resident  | 05/15/20          |
| 6,879 | Broward | 55  | Male   | No             |               | No                            | FL resident  | 05/15/20          |
| 6,880 | Broward | 35  | Female | No             |               | Yes                           | FL resident  | 05/15/20          |
| 6,881 | Broward | 88  | Male   | No             |               | Unknown                       | FL resident  | 05/15/20          |
| 6,882 | Broward | 36  | Male   | No             |               | Unknown                       | FL resident  | 05/15/20          |
| 6,883 | Broward | 27  | Male   | No             |               | Yes                           | FL resident  | 05/15/20          |
| 6,884 | Broward | 40  | Female | No             |               | Yes                           | FL resident  | 05/15/20          |
| 6,885 | Broward | 23  | Female | No             |               | No                            | FL resident  | 05/15/20          |
| 6,886 | Broward | 44  | Female | Yes            | CA; FL        | Yes                           | FL resident  | 05/15/20          |
| 6,887 | Broward | 49  | Male   | Yes            | FL; TX        | Yes                           | FL resident  | 05/15/20          |
| 6,888 | Broward | 39  | Male   | Yes            | FL; TX        | No                            | FL resident  | 05/15/20          |
| 6,889 | Broward | 41  | Male   | No             |               | Yes                           | FL resident  | 05/15/20          |
| 6,890 | Broward | 18  | Female | No             |               | No                            | FL resident  | 05/15/20          |
| 6,891 | Broward | 19  | Male   | Yes            | CA; FL        | Yes                           | FL resident  | 05/15/20          |
| 6,892 | Broward | 15  | Male   | No             |               | Yes                           | FL resident  | 05/15/20          |
| 6,893 | Broward | 38  | Female | Yes            | TX            | Yes                           | FL resident  | 05/15/20          |
| 6,894 | Broward | 59  | Female | Yes            | NY            | Yes                           | FL resident  | 05/15/20          |
| 6,895 | Broward | 40  | Male   | No             |               | No                            | FL resident  | 05/15/20          |
| 6,896 | Broward | 88  | Female | No             |               | Yes                           | FL resident  | 05/15/20          |
| 6,897 | Broward | 21  | Female | No             |               | Yes                           | FL resident  | 05/15/20          |
| 6,898 | Broward | 38  | Male   | No             |               | No                            | FL resident  | 05/15/20          |
| 6,899 | Broward | 47  | Female | No             |               | No                            | FL resident  | 05/15/20          |
| 6,900 | Broward | 22  | Male   | No             |               | Yes                           | FL resident  | 05/15/20          |
| 6,901 | Broward | 48  | Female | No             |               | Unknown                       | FL resident  | 05/15/20          |
| 6,902 | Broward | 57  | Female | No             |               | No                            | FL resident  | 05/15/20          |
| 6,903 | Broward | 37  | Female | No             |               | Yes                           | FL resident  | 05/15/20          |
| 6,904 | Broward | 40  | Female | No             |               | Yes                           | FL resident  | 05/15/20          |
| 6,905 | Broward | 37  | Female | No             |               | Unknown                       | FL resident  | 05/15/20          |
| 6,906 | Broward | 67  | Male   | No             |               | Unknown                       | FL resident  | 05/16/20          |
| 6,907 | Broward | 56  | Male   | No             |               | Yes                           | FL resident  | 05/16/20          |
| 6,908 | Broward | 40  | Female | No             |               | Yes                           | FL resident  | 05/16/20          |
| 6,909 | Broward | 78  | Male   | No             |               | Yes                           | FL resident  | 05/16/20          |
| 6,910 | Broward | 30  | Female | No             |               | Yes                           | FL resident  | 05/16/20          |
| 6,911 | Broward | 64  | Male   | No             |               | Yes                           | FL resident  | 05/16/20          |
| 6,912 | Broward | 22  | Female | No             |               | No                            | FL resident  | 05/16/20          |
| 6,913 | Broward | 81  | Female | No             |               | Yes                           | FL resident  | 05/16/20          |
| 6,914 | Broward | 62  | Female | No             |               | Yes                           | FL resident  | 05/16/20          |
| 6,915 | Broward | 36  | Male   | No             |               | No                            | FL resident  | 05/16/20          |
| 6,916 | Broward | 55  | Female | Unknown        |               | Yes                           | FL resident  | 05/16/20          |
| 6,917 | Broward | 67  | Female | No             |               | Yes                           | FL resident  | 05/16/20          |
| 6,918 | Broward | 57  | Female | No             |               | Yes                           | FL resident  | 05/16/20          |
| 6,919 | Broward | 44  | Female | No             |               | No                            | FL resident  | 05/16/20          |

# Coronavirus: line list of cases

Data verified as of May 24, 2020 at 10 AM

Data in this report are provisional and subject to change.

| Case  | County  | Age | Gender | Travel related | Travel detail | Contact with a confirmed case | Jurisdiction | Date case counted |
|-------|---------|-----|--------|----------------|---------------|-------------------------------|--------------|-------------------|
| 6,920 | Broward | 35  | Female | No             |               | Yes                           | FL resident  | 05/16/20          |
| 6,921 | Broward | 28  | Male   | Unknown        |               |                               | FL resident  | 05/16/20          |
| 6,922 | Broward | 67  | Female | No             |               | Yes                           | FL resident  | 05/16/20          |
| 6,923 | Broward | 67  | Female | No             |               | Yes                           | FL resident  | 05/16/20          |
| 6,924 | Broward | 69  | Female | No             |               | No                            | FL resident  | 05/16/20          |
| 6,925 | Broward | 35  | Male   | No             |               | Yes                           | FL resident  | 05/16/20          |
| 6,926 | Broward | 21  | Male   | No             |               | Yes                           | FL resident  | 05/16/20          |
| 6,927 | Broward | 49  | Female | No             |               | Yes                           | FL resident  | 05/16/20          |
| 6,928 | Broward | 29  | Female | No             |               | No                            | FL resident  | 05/16/20          |
| 6,929 | Broward | 38  | Female | No             |               | Yes                           | FL resident  | 05/16/20          |
| 6,930 | Broward | 45  | Male   | No             |               | No                            | FL resident  | 05/16/20          |
| 6,931 | Broward | 51  | Female | No             |               | Unknown                       | FL resident  | 05/16/20          |
| 6,932 | Broward | 51  | Female | Unknown        |               | Unknown                       | FL resident  | 05/16/20          |
| 6,933 | Broward | 29  | Female | No             |               | Yes                           | FL resident  | 05/16/20          |
| 6,934 | Broward | 51  | Male   | No             |               | Yes                           | FL resident  | 05/16/20          |
| 6,935 | Broward | 39  | Female | No             |               | Unknown                       | FL resident  | 05/16/20          |
| 6,936 | Broward | 19  | Male   | No             |               | Yes                           | FL resident  | 05/16/20          |
| 6,937 | Broward | 39  | Female | No             |               | Yes                           | FL resident  | 05/16/20          |
| 6,938 | Broward | 33  | Female | No             |               | Yes                           | FL resident  | 05/16/20          |
| 6,939 | Broward | 67  | Female | No             |               | No                            | FL resident  | 05/16/20          |
| 6,940 | Broward | 44  | Female | No             |               | Yes                           | FL resident  | 05/16/20          |
| 6,941 | Broward | 85  | Female | No             |               | Unknown                       | FL resident  | 05/16/20          |
| 6,942 | Broward | 20  | Female | No             |               | Yes                           | FL resident  | 05/16/20          |
| 6,943 | Broward | 81  | Female | No             |               | Unknown                       | FL resident  | 05/16/20          |
| 6,944 | Broward | 66  | Female | No             |               | Unknown                       | FL resident  | 05/16/20          |
| 6,945 | Broward | 94  | Female | No             |               | Unknown                       | FL resident  | 05/16/20          |
| 6,946 | Broward | 61  | Female | No             |               | Yes                           | FL resident  | 05/16/20          |
| 6,947 | Broward | 56  | Male   | No             |               | Yes                           | FL resident  | 05/16/20          |
| 6,948 | Broward | 54  | Male   | No             |               | Unknown                       | FL resident  | 05/16/20          |
| 6,949 | Broward | 76  | Male   | No             |               | No                            | FL resident  | 05/16/20          |
| 6,950 | Broward | 60  | Male   | No             |               | Yes                           | FL resident  | 05/16/20          |
| 6,951 | Broward | 60  | Male   | No             |               |                               | FL resident  | 05/16/20          |
| 6,952 | Broward | 29  | Female | No             |               | Unknown                       | FL resident  | 05/16/20          |
| 6,953 | Broward | 29  | Female | No             |               | Yes                           | FL resident  | 05/16/20          |
| 6,954 | Broward | 33  | Female | No             |               | Yes                           | FL resident  | 05/16/20          |
| 6,955 | Broward | 86  | Female | No             |               | Unknown                       | FL resident  | 05/16/20          |
| 6,956 | Broward | 42  | Female | No             |               |                               | FL resident  | 05/16/20          |
| 6,957 | Broward | 35  | Male   | Yes            | COLOMBIA; FL  | Unknown                       | FL resident  | 05/16/20          |
| 6,958 | Broward | 50  | Male   | No             |               | Yes                           | FL resident  | 05/16/20          |
| 6,959 | Broward | 51  | Male   | No             |               | Unknown                       | FL resident  | 05/16/20          |
| 6,960 | Broward | 53  | Male   | No             |               | Yes                           | FL resident  | 05/16/20          |
| 6,961 | Broward | 71  | Female | No             |               | Yes                           | FL resident  | 05/16/20          |
| 6,962 | Broward | 38  | Male   | No             |               | No                            | FL resident  | 05/16/20          |
| 6,963 | Broward | 80  | Female | No             |               | Yes                           | FL resident  | 05/16/20          |
| 6,964 | Broward | 45  | Male   | No             |               | Unknown                       | FL resident  | 05/16/20          |
| 6,965 | Broward | 83  | Male   | No             |               | Yes                           | FL resident  | 05/16/20          |
| 6,966 | Broward | 32  | Male   | No             |               | Yes                           | FL resident  | 05/16/20          |
| 6,967 | Broward | 59  | Female | No             |               | Yes                           | FL resident  | 05/16/20          |
| 6,968 | Broward | 30  | Male   | No             |               | No                            | FL resident  | 05/16/20          |
| 6,969 | Broward | 25  | Male   | No             |               | Yes                           | FL resident  | 05/16/20          |
| 6,970 | Broward | 18  | Male   | No             |               | No                            | FL resident  | 05/16/20          |
| 6,971 | Broward | 42  | Female | No             |               | Yes                           | FL resident  | 05/16/20          |
| 6,972 | Broward | 19  | Male   | No             |               | No                            | FL resident  | 05/16/20          |
| 6,973 | Broward | 62  | Female | No             |               | Yes                           | FL resident  | 05/16/20          |
| 6,974 | Broward | 23  | Male   | No             |               | No                            | FL resident  | 05/16/20          |
| 6,975 | Broward | 63  | Female | No             |               | Yes                           | FL resident  | 05/16/20          |
| 6,976 | Broward | 50  | Female | No             |               | No                            | FL resident  | 05/16/20          |
| 6,977 | Broward | 60  | Male   | No             |               | Yes                           | FL resident  | 05/16/20          |
| 6,978 | Broward | 79  | Female | No             |               | Yes                           | FL resident  | 05/16/20          |
| 6,979 | Broward | 84  | Female | No             |               | Yes                           | FL resident  | 05/16/20          |
| 6,980 | Broward | 65  | Female | No             |               | Yes                           | FL resident  | 05/16/20          |
| 6,981 | Broward | 74  | Male   | No             |               | Unknown                       | FL resident  | 05/16/20          |

# Coronavirus: line list of cases

Data verified as of May 24, 2020 at 10 AM

Data in this report are provisional and subject to change.

| Case  | County  | Age | Gender | Travel related | Travel detail | Contact with a confirmed case | Jurisdiction | Date case counted |
|-------|---------|-----|--------|----------------|---------------|-------------------------------|--------------|-------------------|
| 6,982 | Broward | 88  | Female | No             |               | Yes                           | FL resident  | 05/16/20          |
| 6,983 | Broward | 49  | Female | No             |               | Yes                           | FL resident  | 05/16/20          |
| 6,984 | Broward | 53  | Female | No             |               | Yes                           | FL resident  | 05/16/20          |
| 6,985 | Broward | 77  | Female | No             |               | Yes                           | FL resident  | 05/16/20          |
| 6,986 | Broward | 82  | Female | No             |               | Yes                           | FL resident  | 05/16/20          |
| 6,987 | Broward | 34  | Male   | No             |               | No                            | FL resident  | 05/17/20          |
| 6,988 | Broward | 59  | Male   | No             |               | No                            | FL resident  | 05/17/20          |
| 6,989 | Broward | 37  | Male   | Unknown        |               | Unknown                       | FL resident  | 05/17/20          |
| 6,990 | Broward | 37  | Male   | Unknown        |               |                               | FL resident  | 05/17/20          |
| 6,991 | Broward | 34  | Male   | Unknown        |               |                               | FL resident  | 05/17/20          |
| 6,992 | Broward | 65  | Female | No             |               | Yes                           | FL resident  | 05/17/20          |
| 6,993 | Broward | 83  | Female | No             |               | No                            | FL resident  | 05/17/20          |
| 6,994 | Broward | 35  | Male   | No             |               | Yes                           | FL resident  | 05/17/20          |
| 6,995 | Broward | 53  | Female | No             |               | Yes                           | FL resident  | 05/17/20          |
| 6,996 | Broward | 81  | Female | No             |               | Unknown                       | FL resident  | 05/17/20          |
| 6,997 | Broward | 55  | Male   | No             |               | Yes                           | FL resident  | 05/17/20          |
| 6,998 | Broward | 29  | Male   | No             |               | No                            | FL resident  | 05/17/20          |
| 6,999 | Broward | 71  | Male   | No             |               | Yes                           | FL resident  | 05/17/20          |
| 7,000 | Broward | 34  | Female | No             |               | Yes                           | FL resident  | 05/17/20          |
| 7,001 | Broward | 63  | Female | No             |               | No                            | FL resident  | 05/17/20          |
| 7,002 | Broward | 65  | Male   | No             |               | Yes                           | FL resident  | 05/17/20          |
| 7,003 | Broward | 33  | Female | No             |               | Yes                           | FL resident  | 05/17/20          |
| 7,004 | Broward | 31  | Male   | No             |               | No                            | FL resident  | 05/17/20          |
| 7,005 | Broward | 78  | Female | No             |               | Unknown                       | FL resident  | 05/17/20          |
| 7,006 | Broward | 73  | Female | No             |               | No                            | FL resident  | 05/17/20          |
| 7,007 | Broward | 51  | Male   | No             |               | Yes                           | FL resident  | 05/17/20          |
| 7,008 | Broward | 60  | Female | No             |               | Yes                           | FL resident  | 05/17/20          |
| 7,009 | Broward | 52  | Female | Unknown        |               |                               | FL resident  | 05/17/20          |
| 7,010 | Broward | 55  | Female | No             |               | Yes                           | FL resident  | 05/17/20          |
| 7,011 | Broward | 50  | Female | No             |               | Unknown                       | FL resident  | 05/17/20          |
| 7,012 | Broward | 23  | Male   | No             |               | No                            | FL resident  | 05/17/20          |
| 7,013 | Broward | 37  | Male   | No             |               | Unknown                       | FL resident  | 05/17/20          |
| 7,014 | Broward | 51  | Male   | No             |               | Unknown                       | FL resident  | 05/17/20          |
| 7,015 | Broward | 65  | Male   | No             |               | Unknown                       | FL resident  | 05/17/20          |
| 7,016 | Broward | 26  | Male   | No             |               | No                            | FL resident  | 05/17/20          |
| 7,017 | Broward | 45  | Female | No             |               | No                            | FL resident  | 05/17/20          |
| 7,018 | Broward | 34  | Male   | No             |               | Yes                           | FL resident  | 05/17/20          |
| 7,019 | Broward | 53  | Female | No             |               | Yes                           | FL resident  | 05/17/20          |
| 7,020 | Broward | 55  | Female | No             |               | Yes                           | FL resident  | 05/17/20          |
| 7,021 | Broward | 60  | Female | No             |               | Yes                           | FL resident  | 05/17/20          |
| 7,022 | Broward | 26  | Female | No             |               | Yes                           | FL resident  | 05/17/20          |
| 7,023 | Broward | 26  | Female | No             |               | Yes                           | FL resident  | 05/17/20          |
| 7,024 | Broward | 52  | Male   | No             |               | No                            | FL resident  | 05/17/20          |
| 7,025 | Broward | 49  | Female | Yes            | FL; NY        | No                            | FL resident  | 05/17/20          |
| 7,026 | Broward | 30  | Male   | No             |               | Yes                           | FL resident  | 05/17/20          |
| 7,027 | Broward | 34  | Male   | No             |               | Yes                           | FL resident  | 05/17/20          |
| 7,028 | Broward | 37  | Male   | No             |               | Yes                           | FL resident  | 05/17/20          |
| 7,029 | Broward | 25  | Male   | No             |               | Yes                           | FL resident  | 05/17/20          |
| 7,030 | Broward | 19  | Male   | No             |               | Yes                           | FL resident  | 05/17/20          |
| 7,031 | Broward | 34  | Male   | No             |               | Yes                           | FL resident  | 05/17/20          |
| 7,032 | Broward | 29  | Male   | No             |               | Yes                           | FL resident  | 05/17/20          |
| 7,033 | Broward | 37  | Male   | No             |               | Yes                           | FL resident  | 05/17/20          |
| 7,034 | Broward | 27  | Male   | No             |               | Yes                           | FL resident  | 05/17/20          |
| 7,035 | Broward | 23  | Male   | No             |               | Yes                           | FL resident  | 05/17/20          |
| 7,036 | Broward | 35  | Male   | No             |               | Yes                           | FL resident  | 05/17/20          |
| 7,037 | Broward | 36  | Female | No             |               | Yes                           | FL resident  | 05/17/20          |
| 7,038 | Broward | 57  | Female | No             |               | Yes                           | FL resident  | 05/17/20          |
| 7,039 | Broward | 21  | Male   | No             |               | Yes                           | FL resident  | 05/17/20          |
| 7,040 | Broward | 29  | Male   | No             |               | Yes                           | FL resident  | 05/17/20          |
| 7,041 | Broward | 29  | Male   | No             |               | Yes                           | FL resident  | 05/17/20          |
| 7,042 | Broward | 26  | Male   | No             |               | Yes                           | FL resident  | 05/17/20          |
| 7,043 | Broward | 53  | Male   | No             |               | Yes                           | FL resident  | 05/17/20          |

# Coronavirus: line list of cases

Data verified as of May 24, 2020 at 10 AM

Data in this report are provisional and subject to change.

| Case  | County  | Age | Gender | Travel related | Travel detail | Contact with a confirmed case | Jurisdiction | Date case counted |
|-------|---------|-----|--------|----------------|---------------|-------------------------------|--------------|-------------------|
| 7,044 | Broward | 28  | Male   | No             |               | Yes                           | FL resident  | 05/17/20          |
| 7,045 | Broward | 28  | Female | No             |               | Unknown                       | FL resident  | 05/17/20          |
| 7,046 | Broward | 38  | Male   | No             |               | Yes                           | FL resident  | 05/17/20          |
| 7,047 | Broward | 35  | Female | No             |               | Yes                           | FL resident  | 05/17/20          |
| 7,048 | Broward | 56  | Female | No             |               | No                            | FL resident  | 05/17/20          |
| 7,049 | Broward | 31  | Male   | No             |               | Yes                           | FL resident  | 05/17/20          |
| 7,050 | Broward | 41  | Male   | No             |               | Unknown                       | FL resident  | 05/17/20          |
| 7,051 | Broward | 40  | Female | No             |               | Unknown                       | FL resident  | 05/17/20          |
| 7,052 | Broward | 63  | Male   | Yes            | FL; TX        | No                            | FL resident  | 05/17/20          |
| 7,053 | Broward | 91  | Female | No             |               | Unknown                       | FL resident  | 05/17/20          |
| 7,054 | Broward | 76  | Female | No             |               | Unknown                       | FL resident  | 05/17/20          |
| 7,055 | Broward | 32  | Male   | No             |               | Unknown                       | FL resident  | 05/17/20          |
| 7,056 | Broward | 62  | Female | No             |               | Unknown                       | FL resident  | 05/17/20          |
| 7,057 | Broward | 20  | Male   | No             |               | Yes                           | FL resident  | 05/17/20          |
| 7,058 | Broward | 92  | Female | No             |               | Yes                           | FL resident  | 05/17/20          |
| 7,059 | Broward | 32  | Female | Unknown        |               |                               | FL resident  | 05/17/20          |
| 7,060 | Broward | 60  | Female | No             |               | Yes                           | FL resident  | 05/17/20          |
| 7,061 | Broward | 35  | Male   | No             |               | Yes                           | FL resident  | 05/17/20          |
| 7,062 | Broward | 33  | Male   | No             |               | Yes                           | FL resident  | 05/17/20          |
| 7,063 | Broward | 91  | Female | No             |               | No                            | FL resident  | 05/17/20          |
| 7,064 | Broward | 25  | Male   | No             |               | Yes                           | FL resident  | 05/17/20          |
| 7,065 | Broward | 24  | Female | No             |               | Yes                           | FL resident  | 05/18/20          |
| 7,066 | Broward | 32  | Female | No             |               | Yes                           | FL resident  | 05/18/20          |
| 7,067 | Broward | 56  | Female | No             |               |                               | FL resident  | 05/18/20          |
| 7,068 | Broward | 21  | Male   | No             |               | No                            | FL resident  | 05/18/20          |
| 7,069 | Broward | 38  | Female | No             |               | Unknown                       | FL resident  | 05/18/20          |
| 7,070 | Broward | 43  | Female | No             |               | Yes                           | FL resident  | 05/18/20          |
| 7,071 | Broward | 71  | Male   | No             |               | Yes                           | FL resident  | 05/18/20          |
| 7,072 | Broward | 30  | Male   | No             |               | No                            | FL resident  | 05/18/20          |
| 7,073 | Broward | 41  | Male   | No             |               | No                            | FL resident  | 05/18/20          |
| 7,074 | Broward | 57  | Female | No             |               | No                            | FL resident  | 05/18/20          |
| 7,075 | Broward | 54  | Female | No             |               | Yes                           | FL resident  | 05/18/20          |
| 7,076 | Broward | 71  | Male   | No             |               | Unknown                       | FL resident  | 05/18/20          |
| 7,077 | Broward | 86  | Female | No             |               | Unknown                       | FL resident  | 05/18/20          |
| 7,078 | Broward | 39  | Male   | Yes            | CA; FL; GA    | No                            | FL resident  | 05/18/20          |
| 7,079 | Broward | 37  | Male   | No             |               | No                            | FL resident  | 05/18/20          |
| 7,080 | Broward | 13  | Female | No             |               | Yes                           | FL resident  | 05/18/20          |
| 7,081 | Broward | 35  | Female | No             |               | Yes                           | FL resident  | 05/18/20          |
| 7,082 | Broward | 28  | Female | No             |               | Unknown                       | FL resident  | 05/18/20          |
| 7,083 | Broward | 28  | Female | No             |               | Yes                           | FL resident  | 05/18/20          |
| 7,084 | Broward | 91  | Female | No             |               | Yes                           | FL resident  | 05/18/20          |
| 7,085 | Broward | 36  | Male   | No             |               | Yes                           | FL resident  | 05/18/20          |
| 7,086 | Broward | 34  | Male   | No             |               | No                            | FL resident  | 05/18/20          |
| 7,087 | Broward | 49  | Female | No             |               | Yes                           | FL resident  | 05/18/20          |
| 7,088 | Broward | 92  | Female | No             |               | Yes                           | FL resident  | 05/18/20          |
| 7,089 | Broward | 53  | Female | No             |               | Yes                           | FL resident  | 05/18/20          |
| 7,090 | Broward | 27  | Female | No             |               | No                            | FL resident  | 05/18/20          |
| 7,091 | Broward | 93  | Female | No             |               | Yes                           | FL resident  | 05/18/20          |
| 7,092 | Broward | 88  | Male   | No             |               | Yes                           | FL resident  | 05/18/20          |
| 7,093 | Broward | 88  | Male   | No             |               | Yes                           | FL resident  | 05/18/20          |
| 7,094 | Broward | 87  | Male   | No             |               | Yes                           | FL resident  | 05/18/20          |
| 7,095 | Broward | 78  | Female | No             |               | Yes                           | FL resident  | 05/18/20          |
| 7,096 | Broward | 59  | Female | No             |               | No                            | FL resident  | 05/18/20          |
| 7,097 | Broward | 0   | Male   | No             |               | Yes                           | FL resident  | 05/18/20          |
| 7,098 | Broward | 26  | Female | No             |               | Unknown                       | FL resident  | 05/18/20          |
| 7,099 | Broward | 56  | Male   | Unknown        |               |                               | FL resident  | 05/18/20          |
| 7,100 | Broward | 27  | Male   | No             |               | Unknown                       | FL resident  | 05/18/20          |
| 7,101 | Broward | 77  | Male   | No             |               | No                            | FL resident  | 05/18/20          |
| 7,102 | Broward | 10  | Female | No             |               | Yes                           | FL resident  | 05/18/20          |
| 7,103 | Broward | 72  | Female | No             |               | No                            | FL resident  | 05/18/20          |
| 7,104 | Broward | 27  | Male   | No             |               | No                            | FL resident  | 05/18/20          |
| 7,105 | Broward | 40  | Male   | No             |               | No                            | FL resident  | 05/18/20          |

# Coronavirus: line list of cases

Data verified as of May 24, 2020 at 10 AM

Data in this report are provisional and subject to change.

| Case  | County  | Age | Gender | Travel related | Travel detail | Contact with a confirmed case | Jurisdiction | Date case counted |
|-------|---------|-----|--------|----------------|---------------|-------------------------------|--------------|-------------------|
| 7,106 | Broward | 37  | Female | No             |               | Yes                           | FL resident  | 05/18/20          |
| 7,107 | Broward | 65  | Male   | Unknown        |               |                               | FL resident  | 05/18/20          |
| 7,108 | Broward | 61  | Male   | Unknown        |               |                               | FL resident  | 05/18/20          |
| 7,109 | Broward | 60  | Male   | No             |               | Yes                           | FL resident  | 05/18/20          |
| 7,110 | Broward | 28  | Female | No             |               | Unknown                       | FL resident  | 05/18/20          |
| 7,111 | Broward | 58  | Male   | No             |               | Yes                           | FL resident  | 05/18/20          |
| 7,112 | Broward | 39  | Female | Unknown        |               |                               | FL resident  | 05/18/20          |
| 7,113 | Broward | 94  | Female | No             |               | Unknown                       | FL resident  | 05/19/20          |
| 7,114 | Broward | 48  | Female | No             |               | Unknown                       | FL resident  | 05/19/20          |
| 7,115 | Broward | 60  | Male   | Unknown        |               |                               | FL resident  | 05/19/20          |
| 7,116 | Broward | 42  | Male   | No             |               | No                            | FL resident  | 05/19/20          |
| 7,117 | Broward | 50  | Male   | No             |               | No                            | FL resident  | 05/19/20          |
| 7,118 | Broward | 42  | Female | No             |               | Yes                           | FL resident  | 05/19/20          |
| 7,119 | Broward | 54  | Female | Unknown        |               |                               | FL resident  | 05/19/20          |
| 7,120 | Broward | 24  | Female | No             |               | Yes                           | FL resident  | 05/19/20          |
| 7,121 | Broward | 70  | Male   | No             |               | No                            | FL resident  | 05/19/20          |
| 7,122 | Broward | 26  | Female | No             |               | Yes                           | FL resident  | 05/19/20          |
| 7,123 | Broward | 29  | Male   | No             |               | Yes                           | FL resident  | 05/19/20          |
| 7,124 | Broward | 35  | Female | No             |               | Unknown                       | FL resident  | 05/19/20          |
| 7,125 | Broward | 31  | Female | No             |               | No                            | FL resident  | 05/19/20          |
| 7,126 | Broward | 17  | Female | No             |               | No                            | FL resident  | 05/19/20          |
| 7,127 | Broward | 96  | Female | No             |               | Unknown                       | FL resident  | 05/19/20          |
| 7,128 | Broward | 75  | Male   | No             |               | Yes                           | FL resident  | 05/19/20          |
| 7,129 | Broward | 16  | Male   | No             |               | No                            | FL resident  | 05/19/20          |
| 7,130 | Broward | 39  | Male   | No             |               |                               | FL resident  | 05/19/20          |
| 7,131 | Broward | 36  | Male   | No             |               | No                            | FL resident  | 05/19/20          |
| 7,132 | Broward | 86  | Female | No             |               | No                            | FL resident  | 05/19/20          |
| 7,133 | Broward | 21  | Female | Unknown        |               |                               | FL resident  | 05/19/20          |
| 7,134 | Broward | 66  | Female | No             |               | Unknown                       | FL resident  | 05/19/20          |
| 7,135 | Broward | 63  | Female | Unknown        |               |                               | FL resident  | 05/19/20          |
| 7,136 | Broward | 83  | Female | No             |               | Yes                           | FL resident  | 05/19/20          |
| 7,137 | Broward | 91  | Female | No             |               | Yes                           | FL resident  | 05/19/20          |
| 7,138 | Broward | 82  | Male   | No             |               | Yes                           | FL resident  | 05/19/20          |
| 7,139 | Broward | 73  | Male   | No             |               | Yes                           | FL resident  | 05/19/20          |
| 7,140 | Broward | 63  | Female | No             |               | Yes                           | FL resident  | 05/19/20          |
| 7,141 | Broward | 22  | Male   | No             |               | Unknown                       | FL resident  | 05/19/20          |
| 7,142 | Broward | 57  | Female | No             |               | Yes                           | FL resident  | 05/19/20          |
| 7,143 | Broward | 48  | Male   | Unknown        |               |                               | FL resident  | 05/19/20          |
| 7,144 | Broward | 75  | Male   | No             |               | Yes                           | FL resident  | 05/19/20          |
| 7,145 | Broward | 72  | Female | No             |               | Yes                           | FL resident  | 05/19/20          |
| 7,146 | Broward | 85  | Female | No             |               | Yes                           | FL resident  | 05/19/20          |
| 7,147 | Broward | 2   | Male   | No             |               | Yes                           | FL resident  | 05/19/20          |
| 7,148 | Broward | 81  | Female | No             |               | Unknown                       | FL resident  | 05/19/20          |
| 7,149 | Broward | 40  | Male   | Yes            | FL; NC        | Yes                           | FL resident  | 05/19/20          |
| 7,150 | Broward | 25  | Female | No             |               | Yes                           | FL resident  | 05/19/20          |
| 7,151 | Broward | 34  | Female | No             |               | Yes                           | FL resident  | 05/19/20          |
| 7,152 | Broward | 38  | Male   | No             |               | Yes                           | FL resident  | 05/19/20          |
| 7,153 | Broward | 16  | Male   | Unknown        |               | Unknown                       | FL resident  | 05/19/20          |
| 7,154 | Broward | 40  | Male   | Unknown        |               | Unknown                       | FL resident  | 05/19/20          |
| 7,155 | Broward | 34  | Female | No             |               | No                            | FL resident  | 05/19/20          |
| 7,156 | Broward | 3   | Female | No             |               | Yes                           | FL resident  | 05/19/20          |
| 7,157 | Broward | 57  | Male   | No             |               | Yes                           | FL resident  | 05/19/20          |
| 7,158 | Broward | 73  | Female | No             |               | No                            | FL resident  | 05/19/20          |
| 7,159 | Broward |     | Female | Unknown        |               |                               | FL resident  | 05/20/20          |
| 7,160 | Broward | 31  | Female | No             |               | No                            | FL resident  | 05/20/20          |
| 7,161 | Broward | 31  | Female | No             |               | No                            | FL resident  | 05/20/20          |
| 7,162 | Broward | 23  | Female | No             |               | No                            | FL resident  | 05/20/20          |
| 7,163 | Broward | 24  | Male   | No             |               | No                            | FL resident  | 05/20/20          |
| 7,164 | Broward | 40  | Female | No             |               | No                            | FL resident  | 05/20/20          |
| 7,165 | Broward | 47  | Female | Unknown        |               |                               | FL resident  | 05/20/20          |
| 7,166 | Broward | 53  | Male   | No             |               | No                            | FL resident  | 05/20/20          |
| 7,167 | Broward | 58  | Male   | No             |               | No                            | FL resident  | 05/20/20          |

# Coronavirus: line list of cases

Data verified as of May 24, 2020 at 10 AM

Data in this report are provisional and subject to change.

| Case  | County  | Age | Gender | Travel related | Travel detail    | Contact with a confirmed case | Jurisdiction | Date case counted |
|-------|---------|-----|--------|----------------|------------------|-------------------------------|--------------|-------------------|
| 7,168 | Broward | 35  | Female | No             |                  | No                            | FL resident  | 05/20/20          |
| 7,169 | Broward | 40  | Female | No             |                  | Yes                           | FL resident  | 05/20/20          |
| 7,170 | Broward | 51  | Female | No             |                  | Yes                           | FL resident  | 05/20/20          |
| 7,171 | Broward | 61  | Female | No             |                  | No                            | FL resident  | 05/20/20          |
| 7,172 | Broward | 35  | Male   | Yes            | FL; IL           | No                            | FL resident  | 05/20/20          |
| 7,173 | Broward | 41  | Male   | No             |                  | Unknown                       | FL resident  | 05/20/20          |
| 7,174 | Broward | 63  | Female | No             |                  | No                            | FL resident  | 05/20/20          |
| 7,175 | Broward | 18  | Female | No             |                  | Yes                           | FL resident  | 05/20/20          |
| 7,176 | Broward | 46  | Female | No             |                  | Unknown                       | FL resident  | 05/20/20          |
| 7,177 | Broward | 72  | Male   | No             |                  | No                            | FL resident  | 05/20/20          |
| 7,178 | Broward | 65  | Male   | No             |                  | No                            | FL resident  | 05/20/20          |
| 7,179 | Broward | 45  | Female | No             |                  | No                            | FL resident  | 05/20/20          |
| 7,180 | Broward | 29  | Male   | No             |                  | Yes                           | FL resident  | 05/20/20          |
| 7,181 | Broward | 68  | Female | No             |                  | Unknown                       | FL resident  | 05/20/20          |
| 7,182 | Broward | 52  | Female | No             |                  | Unknown                       | FL resident  | 05/20/20          |
| 7,183 | Broward | 54  | Female | No             |                  | Yes                           | FL resident  | 05/20/20          |
| 7,184 | Broward | 66  | Female | No             |                  | Yes                           | FL resident  | 05/20/20          |
| 7,185 | Broward | 33  | Female | No             |                  | Yes                           | FL resident  | 05/20/20          |
| 7,186 | Broward | 43  | Female | No             |                  | Yes                           | FL resident  | 05/20/20          |
| 7,187 | Broward | 54  | Female | No             |                  | Yes                           | FL resident  | 05/20/20          |
| 7,188 | Broward | 61  | Female | No             |                  | Yes                           | FL resident  | 05/20/20          |
| 7,189 | Broward | 58  | Female | Unknown        |                  | Unknown                       | FL resident  | 05/20/20          |
| 7,190 | Broward | 23  | Female | No             |                  | Unknown                       | FL resident  | 05/20/20          |
| 7,191 | Broward | 59  | Female | No             |                  | Yes                           | FL resident  | 05/20/20          |
| 7,192 | Broward | 91  | Female | No             |                  | Yes                           | FL resident  | 05/20/20          |
| 7,193 | Broward | 61  | Male   | No             |                  | Yes                           | FL resident  | 05/20/20          |
| 7,194 | Broward | 32  | Male   | No             |                  | No                            | FL resident  | 05/20/20          |
| 7,195 | Broward | 94  | Female | No             |                  | Yes                           | FL resident  | 05/20/20          |
| 7,196 | Broward | 78  | Male   | No             |                  | Yes                           | FL resident  | 05/20/20          |
| 7,197 | Broward | 51  | Male   | No             |                  |                               | FL resident  | 05/20/20          |
| 7,198 | Broward | 56  | Female | No             |                  | Yes                           | FL resident  | 05/20/20          |
| 7,199 | Broward | 64  | Male   | No             |                  | No                            | FL resident  | 05/20/20          |
| 7,200 | Broward | 3   | Female | Unknown        |                  | Yes                           | FL resident  | 05/20/20          |
| 7,201 | Broward | 2   | Female | No             |                  | Yes                           | FL resident  | 05/20/20          |
| 7,202 | Broward | 74  | Male   | No             |                  | Yes                           | FL resident  | 05/20/20          |
| 7,203 | Broward | 59  | Female | Yes            | MA               | Yes                           | FL resident  | 05/20/20          |
| 7,204 | Broward | 48  | Female | No             |                  | Unknown                       | FL resident  | 05/20/20          |
| 7,205 | Broward | 18  | Female | No             |                  | Yes                           | FL resident  | 05/20/20          |
| 7,206 | Broward | 40  | Female | Unknown        |                  | No                            | FL resident  | 05/20/20          |
| 7,207 | Broward | 44  | Male   | Yes            | COLOMBIA; FL; TX | No                            | FL resident  | 05/20/20          |
| 7,208 | Broward | 24  | Female | Yes            | AK; FL           | Yes                           | FL resident  | 05/20/20          |
| 7,209 | Broward | 44  | Male   | No             |                  | Unknown                       | FL resident  | 05/20/20          |
| 7,210 | Broward | 14  | Male   | No             |                  | No                            | FL resident  | 05/20/20          |
| 7,211 | Broward | 47  | Male   | Yes            | FL; NY           | Unknown                       | FL resident  | 05/20/20          |
| 7,212 | Broward | 41  | Female | No             |                  | Yes                           | FL resident  | 05/20/20          |
| 7,213 | Broward | 58  | Female | No             |                  | Yes                           | FL resident  | 05/20/20          |
| 7,214 | Broward | 36  | Male   | No             |                  | Yes                           | FL resident  | 05/20/20          |
| 7,215 | Broward | 24  | Female | No             |                  | No                            | FL resident  | 05/20/20          |
| 7,216 | Broward | 68  | Male   | No             |                  | Unknown                       | FL resident  | 05/20/20          |
| 7,217 | Broward | 82  | Female | No             |                  | Unknown                       | FL resident  | 05/20/20          |
| 7,218 | Broward | 63  | Female | Yes            | TX               | Yes                           | FL resident  | 05/20/20          |
| 7,219 | Broward | 27  | Male   | No             |                  | No                            | FL resident  | 05/20/20          |
| 7,220 | Broward | 73  | Female | No             |                  | Yes                           | FL resident  | 05/20/20          |
| 7,221 | Broward | 63  | Male   | No             |                  | Yes                           | FL resident  | 05/20/20          |
| 7,222 | Broward | 74  | Female | No             |                  | Yes                           | FL resident  | 05/20/20          |
| 7,223 | Broward | 22  | Male   | Unknown        |                  |                               | FL resident  | 05/20/20          |
| 7,224 | Broward | 68  | Female | No             |                  | Yes                           | FL resident  | 05/20/20          |
| 7,225 | Broward | 56  | Female | No             |                  | Yes                           | FL resident  | 05/20/20          |
| 7,226 | Broward | 52  | Female | No             |                  | No                            | FL resident  | 05/20/20          |
| 7,227 | Broward | 58  | Male   | No             |                  | Unknown                       | FL resident  | 05/20/20          |
| 7,228 | Broward | 63  | Female | No             |                  | Yes                           | FL resident  | 05/20/20          |
| 7,229 | Broward | 44  | Female | No             |                  | Yes                           | FL resident  | 05/20/20          |

# Coronavirus: line list of cases

Data verified as of May 24, 2020 at 10 AM

Data in this report are provisional and subject to change.

| Case  | County  | Age | Gender | Travel related | Travel detail | Contact with a confirmed case | Jurisdiction | Date case counted |
|-------|---------|-----|--------|----------------|---------------|-------------------------------|--------------|-------------------|
| 7,230 | Broward | 74  | Female | No             |               | No                            | FL resident  | 05/20/20          |
| 7,231 | Broward | 52  | Female | No             |               | Yes                           | FL resident  | 05/20/20          |
| 7,232 | Broward | 84  | Female | Unknown        |               |                               | FL resident  | 05/20/20          |
| 7,233 | Broward | 50  | Female | Unknown        |               |                               | FL resident  | 05/20/20          |
| 7,234 | Broward | 70  | Male   | No             |               | Unknown                       | FL resident  | 05/20/20          |
| 7,235 | Broward | 83  | Male   | No             |               | Unknown                       | FL resident  | 05/20/20          |
| 7,236 | Broward | 71  | Female | No             |               | Unknown                       | FL resident  | 05/20/20          |
| 7,237 | Broward | 57  | Male   | No             |               | Unknown                       | FL resident  | 05/20/20          |
| 7,238 | Broward | 80  | Female | No             |               | Unknown                       | FL resident  | 05/20/20          |
| 7,239 | Broward | 61  | Male   | No             |               | Unknown                       | FL resident  | 05/20/20          |
| 7,240 | Broward | 34  | Female | Unknown        |               |                               | FL resident  | 05/20/20          |
| 7,241 | Broward | 79  | Female | No             |               | Yes                           | FL resident  | 05/20/20          |
| 7,242 | Broward | 55  | Male   | No             |               | Yes                           | FL resident  | 05/20/20          |
| 7,243 | Broward | 39  | Male   | No             |               | Yes                           | FL resident  | 05/20/20          |
| 7,244 | Broward | 29  | Female | No             |               | No                            | FL resident  | 05/20/20          |
| 7,245 | Broward | 58  | Male   | No             |               | No                            | FL resident  | 05/20/20          |
| 7,246 | Broward | 71  | Male   | No             |               | No                            | FL resident  | 05/20/20          |
| 7,247 | Broward | 27  | Male   | No             |               | Unknown                       | FL resident  | 05/20/20          |
| 7,248 | Broward | 40  | Male   | No             |               | No                            | FL resident  | 05/20/20          |
| 7,249 | Broward | 19  | Male   | Unknown        |               |                               | FL resident  | 05/20/20          |
| 7,250 | Broward | 34  | Male   | No             |               | Yes                           | FL resident  | 05/20/20          |
| 7,251 | Broward | 20  | Female | No             |               | Yes                           | FL resident  | 05/20/20          |
| 7,252 | Broward | 39  | Female | No             |               | Unknown                       | FL resident  | 05/20/20          |
| 7,253 | Broward | 27  | Female | Unknown        |               |                               | FL resident  | 05/20/20          |
| 7,254 | Broward | 33  | Male   | No             |               | No                            | FL resident  | 05/20/20          |
| 7,255 | Broward | 41  | Female | No             |               | Yes                           | FL resident  | 05/20/20          |
| 7,256 | Broward | 58  | Female | No             |               | Yes                           | FL resident  | 05/20/20          |
| 7,257 | Broward | 64  | Male   | No             |               | Unknown                       | FL resident  | 05/21/20          |
| 7,258 | Broward | 88  | Male   | No             |               | Unknown                       | FL resident  | 05/21/20          |
| 7,259 | Broward | 102 | Female | No             |               | Unknown                       | FL resident  | 05/21/20          |
| 7,260 | Broward | 57  | Female | No             |               | Unknown                       | FL resident  | 05/21/20          |
| 7,261 | Broward | 72  | Male   | No             |               | Yes                           | FL resident  | 05/21/20          |
| 7,262 | Broward | 69  | Male   | No             |               | No                            | FL resident  | 05/21/20          |
| 7,263 | Broward | 58  | Male   | No             |               | No                            | FL resident  | 05/21/20          |
| 7,264 | Broward | 48  | Male   | No             |               | Unknown                       | FL resident  | 05/21/20          |
| 7,265 | Broward | 51  | Male   | No             |               | No                            | FL resident  | 05/21/20          |
| 7,266 | Broward | 51  | Male   | No             |               | Unknown                       | FL resident  | 05/21/20          |
| 7,267 | Broward | 65  | Female | No             |               | Yes                           | FL resident  | 05/21/20          |
| 7,268 | Broward | 68  | Male   | No             |               | Yes                           | FL resident  | 05/21/20          |
| 7,269 | Broward | 67  | Male   | Unknown        |               |                               | FL resident  | 05/21/20          |
| 7,270 | Broward | 53  | Female | No             |               | No                            | FL resident  | 05/21/20          |
| 7,271 | Broward | 32  | Male   | No             |               | Unknown                       | FL resident  | 05/21/20          |
| 7,272 | Broward | 72  | Male   | No             |               | No                            | FL resident  | 05/21/20          |
| 7,273 | Broward | 59  | Female | No             |               | Yes                           | FL resident  | 05/21/20          |
| 7,274 | Broward | 51  | Male   | Unknown        |               |                               | FL resident  | 05/21/20          |
| 7,275 | Broward | 24  | Male   | Unknown        |               |                               | FL resident  | 05/21/20          |
| 7,276 | Broward | 44  | Female | Unknown        |               | Yes                           | FL resident  | 05/21/20          |
| 7,277 | Broward | 63  | Male   | Unknown        |               |                               | FL resident  | 05/21/20          |
| 7,278 | Broward | 59  | Male   | No             |               | Yes                           | FL resident  | 05/21/20          |
| 7,279 | Broward | 72  | Female | No             |               | No                            | FL resident  | 05/21/20          |
| 7,280 | Broward | 47  | Female | No             |               | Yes                           | FL resident  | 05/21/20          |
| 7,281 | Broward | 64  | Male   | No             |               | Unknown                       | FL resident  | 05/21/20          |
| 7,282 | Broward | 28  | Male   | No             |               | No                            | FL resident  | 05/21/20          |
| 7,283 | Broward | 19  | Male   | Unknown        |               |                               | FL resident  | 05/21/20          |
| 7,284 | Broward | 35  | Male   | No             |               | No                            | FL resident  | 05/21/20          |
| 7,285 | Broward | 38  | Female | No             |               | Yes                           | FL resident  | 05/21/20          |
| 7,286 | Broward | 63  | Male   | No             |               | Yes                           | FL resident  | 05/21/20          |
| 7,287 | Broward | 39  | Male   | No             |               | Yes                           | FL resident  | 05/21/20          |
| 7,288 | Broward | 28  | Male   | No             |               | No                            | FL resident  | 05/21/20          |
| 7,289 | Broward | 23  | Male   | No             |               | Yes                           | FL resident  | 05/21/20          |
| 7,290 | Broward | 44  | Female | No             |               | Yes                           | FL resident  | 05/21/20          |
| 7,291 | Broward | 28  | Male   | No             |               |                               | FL resident  | 05/21/20          |

# Coronavirus: line list of cases

Data verified as of May 24, 2020 at 10 AM

Data in this report are provisional and subject to change.

| Case  | County  | Age | Gender | Travel related | Travel detail | Contact with a confirmed case | Jurisdiction | Date case counted |
|-------|---------|-----|--------|----------------|---------------|-------------------------------|--------------|-------------------|
| 7,292 | Broward | 36  | Female | Unknown        |               | Yes                           | FL resident  | 05/21/20          |
| 7,293 | Broward | 22  | Female | No             |               | Yes                           | FL resident  | 05/21/20          |
| 7,294 | Broward | 77  | Male   | No             |               | Unknown                       | FL resident  | 05/21/20          |
| 7,295 | Broward | 47  | Male   | Unknown        |               | No                            | FL resident  | 05/21/20          |
| 7,296 | Broward | 51  | Male   | No             |               | Yes                           | FL resident  | 05/21/20          |
| 7,297 | Broward | 93  | Female | No             |               | Unknown                       | FL resident  | 05/21/20          |
| 7,298 | Broward | 37  | Male   | No             |               | No                            | FL resident  | 05/21/20          |
| 7,299 | Broward | 23  | Male   | No             |               |                               | FL resident  | 05/21/20          |
| 7,300 | Broward | 23  | Male   | No             |               |                               | FL resident  | 05/21/20          |
| 7,301 | Broward | 50  | Male   | No             |               |                               | FL resident  | 05/21/20          |
| 7,302 | Broward | 56  | Male   | Unknown        |               |                               | FL resident  | 05/21/20          |
| 7,303 | Broward | 63  | Male   | Unknown        |               |                               | FL resident  | 05/21/20          |
| 7,304 | Broward | 29  | Male   | No             |               |                               | FL resident  | 05/21/20          |
| 7,305 | Broward | 76  | Male   | No             |               |                               | FL resident  | 05/21/20          |
| 7,306 | Broward | 38  | Female | No             |               | No                            | FL resident  | 05/21/20          |
| 7,307 | Broward | 53  | Female | No             |               | No                            | FL resident  | 05/21/20          |
| 7,308 | Broward | 37  | Female | No             |               | Yes                           | FL resident  | 05/21/20          |
| 7,309 | Broward | 42  | Female | No             |               | Yes                           | FL resident  | 05/21/20          |
| 7,310 | Broward | 40  | Female | No             |               | No                            | FL resident  | 05/21/20          |
| 7,311 | Broward | 70  | Male   | No             |               | Yes                           | FL resident  | 05/21/20          |
| 7,312 | Broward | 32  | Female | Unknown        |               |                               | FL resident  | 05/21/20          |
| 7,313 | Broward | 17  | Male   | No             |               | Yes                           | FL resident  | 05/21/20          |
| 7,314 | Broward | 52  | Male   | No             |               | Yes                           | FL resident  | 05/21/20          |
| 7,315 | Broward | 0   | Male   | Unknown        |               | Yes                           | FL resident  | 05/21/20          |
| 7,316 | Broward | 47  | Female | No             |               | No                            | FL resident  | 05/21/20          |
| 7,317 | Broward | 77  | Male   | Unknown        |               |                               | FL resident  | 05/21/20          |
| 7,318 | Broward | 64  | Male   | No             |               | Unknown                       | FL resident  | 05/21/20          |
| 7,319 | Broward | 72  | Female | Unknown        |               |                               | FL resident  | 05/21/20          |
| 7,320 | Broward | 47  | Female | Unknown        |               |                               | FL resident  | 05/22/20          |
| 7,321 | Broward | 85  | Female | Unknown        |               |                               | FL resident  | 05/22/20          |
| 7,322 | Broward | 79  | Male   | Unknown        |               |                               | FL resident  | 05/22/20          |
| 7,323 | Broward | 60  | Female | No             |               | Unknown                       | FL resident  | 05/22/20          |
| 7,324 | Broward | 41  | Female | Unknown        |               | Yes                           | FL resident  | 05/22/20          |
| 7,325 | Broward | 37  | Male   | No             |               | Yes                           | FL resident  | 05/22/20          |
| 7,326 | Broward | 77  | Male   | No             |               | Yes                           | FL resident  | 05/22/20          |
| 7,327 | Broward | 35  | Female | Unknown        |               |                               | FL resident  | 05/22/20          |
| 7,328 | Broward | 56  | Female | No             |               | No                            | FL resident  | 05/22/20          |
| 7,329 | Broward | 66  | Female | Unknown        |               | No                            | FL resident  | 05/22/20          |
| 7,330 | Broward | 28  | Female | No             |               | No                            | FL resident  | 05/22/20          |
| 7,331 | Broward | 71  | Female | Unknown        |               |                               | FL resident  | 05/22/20          |
| 7,332 | Broward | 65  | Male   | Unknown        |               |                               | FL resident  | 05/22/20          |
| 7,333 | Broward | 19  | Male   | Unknown        |               |                               | FL resident  | 05/22/20          |
| 7,334 | Broward | 22  | Male   | No             |               | Yes                           | FL resident  | 05/22/20          |
| 7,335 | Broward | 42  | Female | No             |               | No                            | FL resident  | 05/22/20          |
| 7,336 | Broward | 30  | Male   | No             |               | Yes                           | FL resident  | 05/22/20          |
| 7,337 | Broward | 68  | Female | No             |               | Unknown                       | FL resident  | 05/22/20          |
| 7,338 | Broward | 20  | Female | No             |               | No                            | FL resident  | 05/22/20          |
| 7,339 | Broward | 34  | Male   | No             |               | Yes                           | FL resident  | 05/22/20          |
| 7,340 | Broward | 60  | Male   | Unknown        |               |                               | FL resident  | 05/22/20          |
| 7,341 | Broward | 18  | Male   | No             |               | Yes                           | FL resident  | 05/22/20          |
| 7,342 | Broward | 78  | Male   | Unknown        |               |                               | FL resident  | 05/22/20          |
| 7,343 | Broward | 0   | Female | No             |               | Yes                           | FL resident  | 05/22/20          |
| 7,344 | Broward | 55  | Male   | No             |               | Yes                           | FL resident  | 05/22/20          |
| 7,345 | Broward | 29  | Male   | Unknown        |               |                               | FL resident  | 05/22/20          |
| 7,346 | Broward | 44  | Male   | No             |               | Yes                           | FL resident  | 05/22/20          |
| 7,347 | Broward | 53  | Female | No             |               | Yes                           | FL resident  | 05/22/20          |
| 7,348 | Broward | 9   | Male   | No             |               | Yes                           | FL resident  | 05/22/20          |
| 7,349 | Broward | 50  | Male   | Unknown        |               |                               | FL resident  | 05/22/20          |
| 7,350 | Broward | 53  | Male   | Unknown        |               | Yes                           | FL resident  | 05/22/20          |
| 7,351 | Broward | 89  | Male   | No             |               | Unknown                       | FL resident  | 05/22/20          |
| 7,352 | Broward | 88  | Male   | No             |               | Unknown                       | FL resident  | 05/22/20          |
| 7,353 | Broward | 23  | Female | Unknown        |               |                               | FL resident  | 05/22/20          |

# Coronavirus: line list of cases

Data verified as of May 24, 2020 at 10 AM

Data in this report are provisional and subject to change.

| Case  | County  | Age | Gender | Travel related | Travel detail | Contact with a confirmed case | Jurisdiction | Date case counted |
|-------|---------|-----|--------|----------------|---------------|-------------------------------|--------------|-------------------|
| 7,354 | Broward | 18  | Male   | No             |               | Unknown                       | FL resident  | 05/22/20          |
| 7,355 | Broward | 43  | Male   | Unknown        |               | Yes                           | FL resident  | 05/22/20          |
| 7,356 | Broward | 49  | Female | No             |               | Yes                           | FL resident  | 05/22/20          |
| 7,357 | Broward | 52  | Female | Unknown        |               |                               | FL resident  | 05/22/20          |
| 7,358 | Broward | 34  | Male   | Unknown        |               |                               | FL resident  | 05/22/20          |
| 7,359 | Broward | 45  | Male   | Unknown        |               |                               | FL resident  | 05/22/20          |
| 7,360 | Broward | 22  | Male   | Unknown        |               |                               | FL resident  | 05/22/20          |
| 7,361 | Broward | 65  | Male   | No             |               | No                            | FL resident  | 05/22/20          |
| 7,362 | Broward | 18  | Male   | Unknown        |               |                               | FL resident  | 05/22/20          |
| 7,363 | Broward | 35  | Male   | Unknown        |               |                               | FL resident  | 05/22/20          |
| 7,364 | Broward | 7   | Male   | Unknown        |               |                               | FL resident  | 05/22/20          |
| 7,365 | Broward | 44  | Female | No             |               | Yes                           | FL resident  | 05/22/20          |
| 7,366 | Broward | 56  | Male   | No             |               | Yes                           | FL resident  | 05/22/20          |
| 7,367 | Broward | 56  | Male   | No             |               |                               | FL resident  | 05/22/20          |
| 7,368 | Broward | 11  | Female | Unknown        |               |                               | FL resident  | 05/22/20          |
| 7,369 | Broward | 16  | Male   | Unknown        |               |                               | FL resident  | 05/22/20          |
| 7,370 | Broward | 75  | Female | No             |               | No                            | FL resident  | 05/22/20          |
| 7,371 | Broward | 35  | Male   | No             |               | No                            | FL resident  | 05/22/20          |
| 7,372 | Broward | 45  | Male   | Unknown        |               |                               | FL resident  | 05/22/20          |
| 7,373 | Broward | 34  | Female | No             |               | Yes                           | FL resident  | 05/22/20          |
| 7,374 | Broward | 58  | Female | No             |               | Yes                           | FL resident  | 05/22/20          |
| 7,375 | Broward | 56  | Male   | No             |               |                               | FL resident  | 05/22/20          |
| 7,376 | Broward | 31  | Female | No             |               | Yes                           | FL resident  | 05/22/20          |
| 7,377 | Broward | 42  | Male   | Unknown        |               |                               | FL resident  | 05/22/20          |
| 7,378 | Broward | 19  | Male   | Yes            | FL; NC        | Yes                           | FL resident  | 05/22/20          |
| 7,379 | Broward | 43  | Male   | No             |               | Yes                           | FL resident  | 05/22/20          |
| 7,380 | Broward | 43  | Female | No             |               | No                            | FL resident  | 05/22/20          |
| 7,381 | Broward | 46  | Male   | Unknown        |               |                               | FL resident  | 05/22/20          |
| 7,382 | Broward | 83  | Female | No             |               | Yes                           | FL resident  | 05/22/20          |
| 7,383 | Broward | 31  | Male   | No             |               | Unknown                       | FL resident  | 05/22/20          |
| 7,384 | Broward | 84  | Male   | Unknown        |               |                               | FL resident  | 05/22/20          |
| 7,385 | Broward | 46  | Female | No             |               | Yes                           | FL resident  | 05/22/20          |
| 7,386 | Broward | 80  | Male   | Unknown        |               |                               | FL resident  | 05/22/20          |
| 7,387 | Broward | 75  | Male   | Unknown        |               |                               | FL resident  | 05/22/20          |
| 7,388 | Broward | 80  | Female | Unknown        |               | Yes                           | FL resident  | 05/22/20          |
| 7,389 | Broward | 76  | Female | Unknown        |               |                               | FL resident  | 05/22/20          |
| 7,390 | Broward | 59  | Male   | Unknown        |               |                               | FL resident  | 05/22/20          |
| 7,391 | Broward | 88  | Male   | No             |               | Unknown                       | FL resident  | 05/22/20          |
| 7,392 | Broward | 30  | Female | No             |               | No                            | FL resident  | 05/22/20          |
| 7,393 | Broward | 59  | Male   | Unknown        |               |                               | FL resident  | 05/22/20          |
| 7,394 | Broward | 12  | Male   | Unknown        |               |                               | FL resident  | 05/23/20          |
| 7,395 | Broward | 59  | Female | No             |               | No                            | FL resident  | 05/23/20          |
| 7,396 | Broward | 60  | Male   | No             |               |                               | FL resident  | 05/23/20          |
| 7,397 | Broward | 80  | Female | Unknown        |               |                               | FL resident  | 05/23/20          |
| 7,398 | Broward | 59  | Female | No             |               | No                            | FL resident  | 05/23/20          |
| 7,399 | Broward | 39  | Male   | No             |               | Yes                           | FL resident  | 05/23/20          |
| 7,400 | Broward | 68  | Female | Unknown        |               |                               | FL resident  | 05/23/20          |
| 7,401 | Broward | 37  | Female | No             |               | No                            | FL resident  | 05/23/20          |
| 7,402 | Broward | 60  | Female | No             |               | No                            | FL resident  | 05/23/20          |
| 7,403 | Broward | 29  | Male   | No             |               | Yes                           | FL resident  | 05/23/20          |
| 7,404 | Broward | 59  | Female | No             |               | Yes                           | FL resident  | 05/23/20          |
| 7,405 | Broward | 78  | Male   | Unknown        |               |                               | FL resident  | 05/23/20          |
| 7,406 | Broward | 18  | Female | Unknown        |               | Yes                           | FL resident  | 05/23/20          |
| 7,407 | Broward | 23  | Female | Unknown        |               |                               | FL resident  | 05/23/20          |
| 7,408 | Broward | 35  | Male   | Unknown        |               |                               | FL resident  | 05/23/20          |
| 7,409 | Broward | 36  | Male   | Unknown        |               |                               | FL resident  | 05/23/20          |
| 7,410 | Broward | 40  | Female | No             |               | Yes                           | FL resident  | 05/23/20          |
| 7,411 | Broward | 47  | Male   | Unknown        |               |                               | FL resident  | 05/23/20          |
| 7,412 | Broward | 16  | Female | Unknown        |               |                               | FL resident  | 05/23/20          |
| 7,413 | Broward | 14  | Female | No             |               | Yes                           | FL resident  | 05/23/20          |
| 7,414 | Broward | 49  | Male   | No             |               | Unknown                       | FL resident  | 05/23/20          |
| 7,415 | Broward | 19  | Male   | Unknown        |               |                               | FL resident  | 05/23/20          |

# Coronavirus: line list of cases

Data verified as of May 24, 2020 at 10 AM

Data in this report are provisional and subject to change.

| Case  | County  | Age | Gender | Travel related | Travel detail      | Contact with a confirmed case | Jurisdiction    | Date case counted |
|-------|---------|-----|--------|----------------|--------------------|-------------------------------|-----------------|-------------------|
| 7,416 | Broward | 69  | Female | Yes            | MN                 | Yes                           | FL resident     | 05/23/20          |
| 7,417 | Broward | 22  | Female | Unknown        |                    |                               | FL resident     | 05/23/20          |
| 7,418 | Broward | 34  | Male   | No             |                    | Yes                           | FL resident     | 05/23/20          |
| 7,419 | Broward | 46  | Female | Unknown        |                    |                               | FL resident     | 05/23/20          |
| 7,420 | Broward | 67  | Male   | No             |                    | No                            | FL resident     | 05/23/20          |
| 7,421 | Broward | 52  | Female | Unknown        |                    |                               | FL resident     | 05/23/20          |
| 7,422 | Broward | 64  | Male   | No             |                    | Yes                           | FL resident     | 05/23/20          |
| 7,423 | Broward | 49  | Male   | Unknown        |                    |                               | FL resident     | 05/23/20          |
| 7,424 | Broward | 33  | Male   | Unknown        |                    |                               | FL resident     | 05/23/20          |
| 7,425 | Broward | 51  | Male   | No             |                    | Unknown                       | FL resident     | 05/23/20          |
| 7,426 | Broward | 62  | Female | Unknown        |                    |                               | FL resident     | 05/23/20          |
| 7,427 | Broward | 35  | Male   | No             |                    | Yes                           | FL resident     | 05/23/20          |
| 7,428 | Broward | 43  | Female | No             |                    |                               | FL resident     | 05/23/20          |
| 7,429 | Broward | 32  | Female | No             |                    | Unknown                       | FL resident     | 05/23/20          |
| 7,430 | Broward | 71  | Female | Unknown        |                    |                               | FL resident     | 05/23/20          |
| 7,431 | Broward | 40  | Female | Unknown        |                    |                               | FL resident     | 05/23/20          |
| 7,432 | Broward | 42  | Male   | Unknown        |                    |                               | FL resident     | 05/23/20          |
| 7,433 | Broward | 8   | Female | Unknown        |                    |                               | FL resident     | 05/23/20          |
| 7,434 | Broward | 29  | Male   | Unknown        |                    |                               | FL resident     | 05/23/20          |
| 7,435 | Broward | 65  | Female | Unknown        |                    |                               | FL resident     | 05/23/20          |
| 7,436 | Broward | 87  | Female | Unknown        |                    |                               | FL resident     | 05/24/20          |
| 7,437 | Broward | 72  | Male   | Unknown        |                    |                               | FL resident     | 05/24/20          |
| 7,438 | Broward | 32  | Male   | Unknown        |                    |                               | FL resident     | 05/24/20          |
| 7,439 | Broward | 42  | Male   | Unknown        |                    |                               | FL resident     | 05/24/20          |
| 7,440 | Broward | 85  | Male   | Unknown        |                    |                               | FL resident     | 05/24/20          |
| 7,441 | Broward | 25  | Male   | Unknown        |                    |                               | FL resident     | 05/24/20          |
| 7,442 | Broward | 39  | Male   | Unknown        |                    |                               | FL resident     | 05/24/20          |
| 7,443 | Broward | 24  | Male   | Unknown        |                    |                               | FL resident     | 05/24/20          |
| 7,444 | Broward | 65  | Female | Unknown        |                    |                               | FL resident     | 05/24/20          |
| 7,445 | Broward | 19  | Male   | Unknown        |                    | Yes                           | FL resident     | 05/24/20          |
| 7,446 | Broward | 30  | Male   | Unknown        |                    |                               | FL resident     | 05/24/20          |
| 7,447 | Broward | 38  | Female | Unknown        |                    |                               | FL resident     | 05/24/20          |
| 7,448 | Broward | 55  | Female | Unknown        |                    |                               | FL resident     | 05/24/20          |
| 7,449 | Broward | 45  | Male   | Unknown        |                    |                               | FL resident     | 05/24/20          |
| 7,450 | Broward | 31  | Female | Unknown        |                    |                               | FL resident     | 05/24/20          |
| 7,451 | Broward | 44  | Female | Unknown        |                    |                               | FL resident     | 05/24/20          |
| 7,452 | Broward | 12  | Female | Unknown        |                    |                               | FL resident     | 05/24/20          |
| 7,453 | Broward | 21  | Male   | Unknown        |                    |                               | FL resident     | 05/24/20          |
| 7,454 | Broward | 36  | Female | Unknown        |                    |                               | FL resident     | 05/24/20          |
| 7,455 | Broward | 66  | Female | Unknown        |                    |                               | FL resident     | 05/24/20          |
| 7,456 | Broward | 57  | Female | Unknown        |                    |                               | FL resident     | 05/24/20          |
| 7,457 | Broward | 60  | Female | Unknown        |                    |                               | FL resident     | 05/24/20          |
| 7,458 | Broward | 67  | Male   | Unknown        |                    |                               | FL resident     | 05/24/20          |
| 7,459 | Broward | 59  | Female | Unknown        |                    |                               | FL resident     | 05/24/20          |
| 7,460 | Broward | 62  | Female | Unknown        |                    |                               | FL resident     | 05/24/20          |
| 7,461 | Broward | 55  | Female | Unknown        |                    |                               | FL resident     | 05/24/20          |
| 7,462 | Broward | 20  | Female | Yes            | IRELAND            | Yes                           | Non-FL resident | 03/13/20          |
| 7,463 | Broward | 19  | Female | Yes            | IRELAND            | Yes                           | Non-FL resident | 03/14/20          |
| 7,464 | Broward | 41  | Male   | Yes            | SPAIN              | Unknown                       | Non-FL resident | 03/14/20          |
| 7,465 | Broward | 48  | Male   | Yes            | GA                 | No                            | Non-FL resident | 03/14/20          |
| 7,466 | Broward | 48  | Female | Yes            | FRANCE; IL; NY; TX | Unknown                       | Non-FL resident | 03/15/20          |
| 7,467 | Broward | 33  | Male   | Yes            | NY                 | Unknown                       | Non-FL resident | 03/19/20          |
| 7,468 | Broward | 20  | Female | Yes            | IRELAND            | Yes                           | Non-FL resident | 03/20/20          |
| 7,469 | Broward | 47  | Male   | Yes            | FL; MA             | No                            | Non-FL resident | 03/22/20          |
| 7,470 | Broward | 56  | Female | Yes            | NY                 | Yes                           | Non-FL resident | 03/22/20          |
| 7,471 | Broward | 70  | Male   | Yes            | BRAZIL             | No                            | Non-FL resident | 03/22/20          |
| 7,472 | Broward | 94  | Male   | No             |                    | Yes                           | Non-FL resident | 03/23/20          |
| 7,473 | Broward | 36  | Male   | Yes            | NY                 | Yes                           | Non-FL resident | 03/23/20          |
| 7,474 | Broward | 18  | Male   | Yes            | CARIBBEAN          | Yes                           | Non-FL resident | 03/23/20          |
| 7,475 | Broward | 46  | Female | Yes            | ECUADOR; NY        | Yes                           | Non-FL resident | 03/24/20          |
| 7,476 | Broward | 43  | Male   | Unknown        |                    | Unknown                       | Non-FL resident | 03/24/20          |
| 7,477 | Broward | 28  | Female | Yes            | CA                 | Unknown                       | Non-FL resident | 03/25/20          |

# Coronavirus: line list of cases

Data verified as of May 24, 2020 at 10 AM

Data in this report are provisional and subject to change.

| Case  | County  | Age | Gender | Travel related | Travel detail           | Contact with a confirmed case | Jurisdiction    | Date case counted |
|-------|---------|-----|--------|----------------|-------------------------|-------------------------------|-----------------|-------------------|
| 7,478 | Broward | 28  | Female | Yes            | FL; NJ; NY              | Unknown                       | Non-FL resident | 03/25/20          |
| 7,479 | Broward | 42  | Male   | Yes            | LA; NY                  | Unknown                       | Non-FL resident | 03/25/20          |
| 7,480 | Broward | 37  | Male   | Yes            | NY                      | Unknown                       | Non-FL resident | 03/25/20          |
| 7,481 | Broward | 39  | Male   | Yes            | NY                      | No                            | Non-FL resident | 03/27/20          |
| 7,482 | Broward | 57  | Female | Unknown        |                         | Unknown                       | Non-FL resident | 03/28/20          |
| 7,483 | Broward | 36  | Male   | No             |                         | No                            | Non-FL resident | 03/28/20          |
| 7,484 | Broward | 45  | Male   | Yes            | FL; NY                  | Unknown                       | Non-FL resident | 03/28/20          |
| 7,485 | Broward | 40  | Male   | Yes            | NY                      | Unknown                       | Non-FL resident | 03/28/20          |
| 7,486 | Broward | 53  | Male   | Yes            | FL; UNITED KINGDOM      | Unknown                       | Non-FL resident | 03/29/20          |
| 7,487 | Broward | 56  | Male   | No             |                         | Unknown                       | Non-FL resident | 03/29/20          |
| 7,488 | Broward | 78  | Female | Unknown        |                         | No                            | Non-FL resident | 03/29/20          |
| 7,489 | Broward | 25  | Male   | Yes            | NY                      | No                            | Non-FL resident | 03/29/20          |
| 7,490 | Broward | 35  | Female | Yes            | NY                      | Unknown                       | Non-FL resident | 03/29/20          |
| 7,491 | Broward | 62  | Female | Yes            | UNITED KINGDOM          | Unknown                       | Non-FL resident | 03/29/20          |
| 7,492 | Broward | 77  | Female | Yes            | NY                      | Yes                           | Non-FL resident | 03/29/20          |
| 7,493 | Broward | 46  | Female | Yes            | NY                      | Unknown                       | Non-FL resident | 03/30/20          |
| 7,494 | Broward | 37  | Male   | Yes            | FL; NY                  | Yes                           | Non-FL resident | 03/30/20          |
| 7,495 | Broward | 82  | Male   | Yes            | NY                      | Unknown                       | Non-FL resident | 03/30/20          |
| 7,496 | Broward | 32  | Female | Unknown        |                         | Unknown                       | Non-FL resident | 03/30/20          |
| 7,497 | Broward | 75  | Male   | Yes            | NY                      | Unknown                       | Non-FL resident | 03/30/20          |
| 7,498 | Broward | 56  | Male   | Yes            | VENEZUELA               | No                            | Non-FL resident | 03/30/20          |
| 7,499 | Broward | 25  | Male   | Yes            | MEXICO                  | Unknown                       | Non-FL resident | 03/30/20          |
| 7,500 | Broward | 69  | Male   | Yes            | MD                      | No                            | Non-FL resident | 03/30/20          |
| 7,501 | Broward | 62  | Male   | Yes            | NJ                      | Unknown                       | Non-FL resident | 03/30/20          |
| 7,502 | Broward | 25  | Male   | Yes            | NY                      | Yes                           | Non-FL resident | 03/31/20          |
| 7,503 | Broward | 43  | Male   | Yes            | NY                      | Unknown                       | Non-FL resident | 03/31/20          |
| 7,504 | Broward | 71  | Male   | Yes            | FL; NJ                  | No                            | Non-FL resident | 03/31/20          |
| 7,505 | Broward | 25  | Male   | No             |                         | Unknown                       | Non-FL resident | 03/31/20          |
| 7,506 | Broward | 60  | Female | Unknown        |                         | Unknown                       | Non-FL resident | 04/01/20          |
| 7,507 | Broward | 56  | Female | Unknown        |                         | Unknown                       | Non-FL resident | 04/01/20          |
| 7,508 | Broward | 71  | Female | No             |                         | Yes                           | Non-FL resident | 04/01/20          |
| 7,509 | Broward | 24  | Male   | Yes            | NJ; NY                  | Unknown                       | Non-FL resident | 04/02/20          |
| 7,510 | Broward | 81  | Female | Yes            | FL; NY                  | No                            | Non-FL resident | 04/03/20          |
| 7,511 | Broward | 67  | Male   | Unknown        |                         | No                            | Non-FL resident | 04/04/20          |
| 7,512 | Broward | 76  | Female | Yes            | NY                      | Yes                           | Non-FL resident | 04/04/20          |
| 7,513 | Broward | 76  | Male   | Yes            | NY                      | Yes                           | Non-FL resident | 04/04/20          |
| 7,514 | Broward | 71  | Female | No             |                         | No                            | Non-FL resident | 04/04/20          |
| 7,515 | Broward | 27  | Male   | Unknown        |                         | Unknown                       | Non-FL resident | 04/04/20          |
| 7,516 | Broward | 41  | Male   | Unknown        |                         | Unknown                       | Non-FL resident | 04/04/20          |
| 7,517 | Broward | 67  | Male   | Yes            | CHILE; FALKLAND ISLANDS | Unknown                       | Non-FL resident | 04/04/20          |
| 7,518 | Broward | 75  | Male   | Unknown        |                         | Unknown                       | Non-FL resident | 04/04/20          |
| 7,519 | Broward | 72  | Male   | Unknown        |                         | Unknown                       | Non-FL resident | 04/04/20          |
| 7,520 | Broward | 79  | Male   | Unknown        |                         | Unknown                       | Non-FL resident | 04/04/20          |
| 7,521 | Broward | 72  | Female | Yes            | FL; NJ                  | Unknown                       | Non-FL resident | 04/05/20          |
| 7,522 | Broward | 29  | Male   | Yes            | FL; NY                  | Unknown                       | Non-FL resident | 04/05/20          |
| 7,523 | Broward | 59  | Male   | Unknown        |                         | Unknown                       | Non-FL resident | 04/05/20          |
| 7,524 | Broward | 35  | Female | Unknown        |                         | Yes                           | Non-FL resident | 04/05/20          |
| 7,525 | Broward | 64  | Female | Unknown        |                         | Unknown                       | Non-FL resident | 04/06/20          |
| 7,526 | Broward | 42  | Male   | Yes            | NY                      | Yes                           | Non-FL resident | 04/06/20          |
| 7,527 | Broward | 81  | Male   | Unknown        |                         | Unknown                       | Non-FL resident | 04/06/20          |
| 7,528 | Broward | 76  | Female | Unknown        |                         | Unknown                       | Non-FL resident | 04/06/20          |
| 7,529 | Broward | 61  | Female | Yes            | SOUTH AMERICA           | Unknown                       | Non-FL resident | 04/06/20          |
| 7,530 | Broward | 80  | Female | Unknown        |                         | Unknown                       | Non-FL resident | 04/06/20          |
| 7,531 | Broward | 62  | Female | Unknown        |                         | Unknown                       | Non-FL resident | 04/06/20          |
| 7,532 | Broward | 39  | Female | No             |                         | Unknown                       | Non-FL resident | 04/07/20          |
| 7,533 | Broward | 71  | Male   | Unknown        |                         | Unknown                       | Non-FL resident | 04/07/20          |
| 7,534 | Broward | 76  | Female | No             |                         | Unknown                       | Non-FL resident | 04/07/20          |
| 7,535 | Broward | 26  | Male   | Unknown        |                         |                               | Non-FL resident | 04/08/20          |
| 7,536 | Broward | 67  | Female | No             |                         | Yes                           | Non-FL resident | 04/08/20          |
| 7,537 | Broward | 38  | Female | Yes            | NY                      | Unknown                       | Non-FL resident | 04/08/20          |
| 7,538 | Broward | 50  | Male   | Unknown        |                         | Yes                           | Non-FL resident | 04/09/20          |
| 7,539 | Broward | 22  | Female | Unknown        |                         | Unknown                       | Non-FL resident | 04/09/20          |

# Coronavirus: line list of cases

Data verified as of May 24, 2020 at 10 AM

Data in this report are provisional and subject to change.

| Case  | County  | Age | Gender | Travel related | Travel detail   | Contact with a confirmed case | Jurisdiction    | Date case counted |
|-------|---------|-----|--------|----------------|---|-------------------------------|-----------------|-------------------|
| 7,540 | Broward | 37  | Male   | Yes            | NY  | Unknown                       | Non-FL resident | 04/09/20          |
| 7,541 | Broward | 97  | Female | No             |   | No                            | Non-FL resident | 04/09/20          |
| 7,542 | Broward | 53  | Male   | Yes            | SOUTH AMERICA   | Unknown                       | Non-FL resident | 04/10/20          |
| 7,543 | Broward | 44  | Male   | Unknown        |   | Unknown                       | Non-FL resident | 04/10/20          |
| 7,544 | Broward | 62  | Male   | Unknown        |   | Unknown                       | Non-FL resident | 04/10/20          |
| 7,545 | Broward | 43  | Male   | Unknown        |   | Unknown                       | Non-FL resident | 04/10/20          |
| 7,546 | Broward | 70  | Male   | Yes            | SOUTH AMERICA   | Yes                           | Non-FL resident | 04/11/20          |
| 7,547 | Broward | 75  | Male   | Unknown        |   | Unknown                       | Non-FL resident | 04/11/20          |
| 7,548 | Broward | 73  | Male   | Unknown        |   | Unknown                       | Non-FL resident | 04/11/20          |
| 7,549 | Broward | 87  | Female | Unknown        |   | Unknown                       | Non-FL resident | 04/11/20          |
| 7,550 | Broward | 81  | Male   | Unknown        |   | Unknown                       | Non-FL resident | 04/11/20          |
| 7,551 | Broward | 69  | Male   | Unknown        |   | Unknown                       | Non-FL resident | 04/11/20          |
| 7,552 | Broward | 63  | Male   | Unknown        |   | No                            | Non-FL resident | 04/11/20          |
| 7,553 | Broward | 58  | Female | Unknown        |   | Unknown                       | Non-FL resident | 04/11/20          |
| 7,554 | Broward | 63  | Male   | Unknown        |   | Unknown                       | Non-FL resident | 04/11/20          |
| 7,555 | Broward | 66  | Male   | Unknown        |   | Unknown                       | Non-FL resident | 04/11/20          |
| 7,556 | Broward | 82  | Male   | Unknown        |   | Unknown                       | Non-FL resident | 04/11/20          |
| 7,557 | Broward | 97  | Male   | Unknown        |   | Unknown                       | Non-FL resident | 04/11/20          |
| 7,558 | Broward | 80  | Female | Unknown        |   | Unknown                       | Non-FL resident | 04/11/20          |
| 7,559 | Broward | 88  | Female | Unknown        |   | Unknown                       | Non-FL resident | 04/11/20          |
| 7,560 | Broward | 62  | Female | Unknown        |   | Unknown                       | Non-FL resident | 04/11/20          |
| 7,561 | Broward | 89  | Female | No             |   | Unknown                       | Non-FL resident | 04/11/20          |
| 7,562 | Broward | 94  | Female | Unknown        |   | Unknown                       | Non-FL resident | 04/11/20          |
| 7,563 | Broward | 60  | Male   | Unknown        |   | Unknown                       | Non-FL resident | 04/11/20          |
| 7,564 | Broward | 52  | Male   | Unknown        |   |                               | Non-FL resident | 04/12/20          |
| 7,565 | Broward | 67  | Female | Unknown        |   | Unknown                       | Non-FL resident | 04/12/20          |
| 7,566 | Broward | 26  | Female | Unknown        |   |                               | Non-FL resident | 04/12/20          |
| 7,567 | Broward | 38  | Male   | Yes            | NY  | Yes                           | Non-FL resident | 04/13/20          |
| 7,568 | Broward | 65  | Male   | No             |   | Unknown                       | Non-FL resident | 04/13/20          |
| 7,569 | Broward | 30  | Male   | No             |   | Yes                           | Non-FL resident | 04/13/20          |
| 7,570 | Broward | 46  | Male   | No             |   | Yes                           | Non-FL resident | 04/13/20          |
| 7,571 | Broward | 42  | Male   | Unknown        |   | Unknown                       | Non-FL resident | 04/13/20          |
| 7,572 | Broward | 43  | Male   | Unknown        |   | Unknown                       | Non-FL resident | 04/13/20          |
| 7,573 | Broward | 67  | Female | No             |   | No                            | Non-FL resident | 04/13/20          |
| 7,574 | Broward | 29  | Male   | Unknown        |   | Unknown                       | Non-FL resident | 04/13/20          |
| 7,575 | Broward | 76  | Female | Unknown        |   | Unknown                       | Non-FL resident | 04/13/20          |
| 7,576 | Broward | 69  | Male   | Unknown        |   |                               | Non-FL resident | 04/13/20          |
| 7,577 | Broward | 30  | Female | Unknown        |   |                               | Non-FL resident | 04/15/20          |
| 7,578 | Broward | 38  | Female | Yes            | NJ  | Yes                           | Non-FL resident | 04/15/20          |
| 7,579 | Broward | 52  | Male   | Yes            | ANTARCTICA; ARGENTINA; BRAZIL; CHILE; ECUADOR; FALKLAND ISLANDS; ST. KITTS AND NEVIS; URUGUAY | Yes                           | Non-FL resident | 04/15/20          |
| 7,580 | Broward | 66  | Male   | Yes            | COLOMBIA; NY  | Yes                           | Non-FL resident | 04/16/20          |
| 7,581 | Broward | 34  | Male   | No             |   | Unknown                       | Non-FL resident | 04/16/20          |
| 7,582 | Broward | 51  | Female | Yes            | NY  | Yes                           | Non-FL resident | 04/17/20          |
| 7,583 | Broward | 53  | Male   | Unknown        |   | Unknown                       | Non-FL resident | 04/18/20          |
| 7,584 | Broward | 46  | Male   | Unknown        |   |                               | Non-FL resident | 04/18/20          |
| 7,585 | Broward | 27  | Female | Unknown        |   |                               | Non-FL resident | 04/20/20          |
| 7,586 | Broward | 83  | Female | Yes            | CHILE   | No                            | Non-FL resident | 04/20/20          |
| 7,587 | Broward | 39  | Male   | Yes            | PA  | Unknown                       | Non-FL resident | 04/21/20          |
| 7,588 | Broward | 69  | Male   | Unknown        |   | Unknown                       | Non-FL resident | 04/21/20          |
| 7,589 | Broward | 38  | Male   | Unknown        |   | Yes                           | Non-FL resident | 04/22/20          |
| 7,590 | Broward | 47  | Male   | Yes            | BAHAMAS   | Yes                           | Non-FL resident | 04/22/20          |
| 7,591 | Broward | 34  | Female | Unknown        |   | Unknown                       | Non-FL resident | 04/22/20          |
| 7,592 | Broward | 62  | Male   | Yes            | CA; FL; NV  | Unknown                       | Non-FL resident | 04/22/20          |
| 7,593 | Broward | 41  | Female | Unknown        |   | Unknown                       | Non-FL resident | 04/23/20          |
| 7,594 | Broward | 39  | Male   | Unknown        |   | Yes                           | Non-FL resident | 04/23/20          |
| 7,595 | Broward | 78  | Male   | Unknown        |   | Unknown                       | Non-FL resident | 04/25/20          |
| 7,596 | Broward | 66  | Male   | Unknown        |   |                               | Non-FL resident | 04/26/20          |
| 7,597 | Broward | 90  | Male   | Unknown        |   |                               | Non-FL resident | 04/27/20          |
| 7,598 | Broward | 16  | Female | Yes            | FL; NC  | Yes                           | Non-FL resident | 04/28/20          |

# Coronavirus: line list of cases

Data verified as of May 24, 2020 at 10 AM

Data in this report are provisional and subject to change.

| Case  | County  | Age | Gender | Travel related | Travel detail | Contact with a confirmed case | Jurisdiction    | Date case counted |
|-------|---------|-----|--------|----------------|---------------|-------------------------------|-----------------|-------------------|
| 7,599 | Broward | 90  | Male   | Unknown        |               | Unknown                       | Non-FL resident | 04/30/20          |
| 7,600 | Broward | 91  | Female | Unknown        |               |                               | Non-FL resident | 04/30/20          |
| 7,601 | Broward | 59  | Male   | Yes            | AL            | Unknown                       | Non-FL resident | 04/30/20          |
| 7,602 | Broward | 25  | Female | Unknown        |               |                               | Non-FL resident | 05/01/20          |
| 7,603 | Broward | 27  | Male   | Unknown        |               |                               | Non-FL resident | 05/01/20          |
| 7,604 | Broward | 42  | Male   | Unknown        |               | Unknown                       | Non-FL resident | 05/02/20          |
| 7,605 | Broward | 43  | Male   | Unknown        |               |                               | Non-FL resident | 05/02/20          |
| 7,606 | Broward | 73  | Male   | Unknown        |               |                               | Non-FL resident | 05/02/20          |
| 7,607 | Broward | 70  | Male   | Yes            | GA            | Yes                           | Non-FL resident | 05/03/20          |
| 7,608 | Broward | 59  | Male   | No             |               | Yes                           | Non-FL resident | 05/05/20          |
| 7,609 | Broward | 59  | Male   | No             |               | Yes                           | Non-FL resident | 05/06/20          |
| 7,610 | Broward | 25  | Female | Yes            | NY            | Unknown                       | Non-FL resident | 05/06/20          |
| 7,611 | Broward | 60  | Male   | Unknown        |               |                               | Non-FL resident | 05/07/20          |
| 7,612 | Broward | 54  | Male   | Unknown        |               | Yes                           | Non-FL resident | 05/08/20          |
| 7,613 | Broward | 32  | Male   | Unknown        |               | Yes                           | Non-FL resident | 05/08/20          |
| 7,614 | Broward | 53  | Male   | Unknown        |               | Yes                           | Non-FL resident | 05/08/20          |
| 7,615 | Broward | 40  | Female | Unknown        |               | Unknown                       | Non-FL resident | 05/09/20          |
| 7,616 | Broward | 29  | Male   | Unknown        |               | Unknown                       | Non-FL resident | 05/09/20          |
| 7,617 | Broward | 45  | Male   | Yes            | PHILIPPINES   | Yes                           | Non-FL resident | 05/09/20          |
| 7,618 | Broward | 20  | Male   | Yes            | FL; VA        | Yes                           | Non-FL resident | 05/09/20          |
| 7,619 | Broward | 28  | Male   | Yes            | FL; MO        | Unknown                       | Non-FL resident | 05/11/20          |
| 7,620 | Broward | 50  | Male   | Yes            | MA            | No                            | Non-FL resident | 05/14/20          |
| 7,621 | Broward | 47  | Female | Yes            | FL; PA        | No                            | Non-FL resident | 05/14/20          |
| 7,622 | Broward | 30  | Male   | Yes            | IA            | Unknown                       | Non-FL resident | 05/14/20          |
| 7,623 | Broward | 47  | Male   | Unknown        |               |                               | Non-FL resident | 05/16/20          |
| 7,624 | Broward | 49  | Male   | Unknown        |               | No                            | Non-FL resident | 05/16/20          |
| 7,625 | Broward | 86  | Female | Yes            | FL; HAITI; NY | No                            | Non-FL resident | 05/21/20          |
| 7,626 | Calhoun | 73  | Female | Yes            | AL; FL        | No                            | FL resident     | 03/31/20          |
| 7,627 | Calhoun | 88  | Male   | No             |               | Unknown                       | FL resident     | 04/02/20          |
| 7,628 | Calhoun | 26  | Female | No             |               | Yes                           | FL resident     | 04/03/20          |
| 7,629 | Calhoun | 20  | Male   | No             |               | Yes                           | FL resident     | 04/08/20          |
| 7,630 | Calhoun | 47  | Female | No             |               | No                            | FL resident     | 04/09/20          |
| 7,631 | Calhoun | 58  | Female | No             |               | Unknown                       | FL resident     | 04/17/20          |
| 7,632 | Calhoun | 88  | Female | No             |               | Yes                           | FL resident     | 04/28/20          |
| 7,633 | Calhoun | 41  | Female | No             |               | Yes                           | FL resident     | 04/28/20          |
| 7,634 | Calhoun | 40  | Female | No             |               | Yes                           | FL resident     | 05/01/20          |
| 7,635 | Calhoun | 23  | Female | No             |               | Yes                           | FL resident     | 05/01/20          |
| 7,636 | Calhoun | 71  | Male   | No             |               | Unknown                       | FL resident     | 05/01/20          |
| 7,637 | Calhoun | 89  | Female | No             |               | Yes                           | FL resident     | 05/01/20          |
| 7,638 | Calhoun | 89  | Female | Unknown        |               | Yes                           | FL resident     | 05/01/20          |
| 7,639 | Calhoun | 29  | Male   | No             |               | Unknown                       | FL resident     | 05/02/20          |
| 7,640 | Calhoun | 83  | Female | Unknown        |               | Yes                           | FL resident     | 05/02/20          |
| 7,641 | Calhoun | 92  | Female | Unknown        |               | Yes                           | FL resident     | 05/05/20          |
| 7,642 | Calhoun | 77  | Female | Unknown        |               | Yes                           | FL resident     | 05/05/20          |
| 7,643 | Calhoun | 63  | Female | No             |               | Yes                           | FL resident     | 05/05/20          |
| 7,644 | Calhoun | 84  | Female | Unknown        |               | Yes                           | FL resident     | 05/05/20          |
| 7,645 | Calhoun | 36  | Female | No             |               | Yes                           | FL resident     | 05/06/20          |
| 7,646 | Calhoun | 65  | Female | No             |               | Yes                           | FL resident     | 05/06/20          |
| 7,647 | Calhoun | 81  | Female | No             |               | Yes                           | FL resident     | 05/06/20          |
| 7,648 | Calhoun | 99  | Female | No             |               | Yes                           | FL resident     | 05/06/20          |
| 7,649 | Calhoun | 83  | Female | No             |               | Yes                           | FL resident     | 05/06/20          |
| 7,650 | Calhoun | 27  | Male   | No             |               | Yes                           | FL resident     | 05/08/20          |
| 7,651 | Calhoun | 23  | Female | No             |               | Yes                           | FL resident     | 05/08/20          |
| 7,652 | Calhoun | 73  | Female | Unknown        |               | Yes                           | FL resident     | 05/08/20          |
| 7,653 | Calhoun | 71  | Female | No             |               | Yes                           | FL resident     | 05/12/20          |
| 7,654 | Calhoun | 87  | Female | No             |               | Yes                           | FL resident     | 05/12/20          |
| 7,655 | Calhoun | 84  | Female | Unknown        |               | Yes                           | FL resident     | 05/12/20          |
| 7,656 | Calhoun | 74  | Female | Unknown        |               | Yes                           | FL resident     | 05/12/20          |
| 7,657 | Calhoun | 23  | Female | No             |               | Yes                           | FL resident     | 05/13/20          |
| 7,658 | Calhoun | 40  | Female | No             |               | Yes                           | FL resident     | 05/13/20          |
| 7,659 | Calhoun | 88  | Male   | No             |               | Yes                           | FL resident     | 05/14/20          |
| 7,660 | Calhoun | 80  | Male   | Unknown        |               | Yes                           | FL resident     | 05/14/20          |

# Coronavirus: line list of cases

Data verified as of May 24, 2020 at 10 AM

Data in this report are provisional and subject to change.

| Case  | County    | Age | Gender | Travel related | Travel detail | Contact with a confirmed case | Jurisdiction | Date case counted |
|-------|-----------|-----|--------|----------------|---------------|-------------------------------|--------------|-------------------|
| 7,661 | Calhoun   | 91  | Female | No             |               | Yes                           | FL resident  | 05/14/20          |
| 7,662 | Calhoun   | 92  | Female | No             |               | Yes                           | FL resident  | 05/14/20          |
| 7,663 | Calhoun   | 84  | Female | No             |               | Yes                           | FL resident  | 05/14/20          |
| 7,664 | Calhoun   | 78  | Male   | No             |               | Yes                           | FL resident  | 05/16/20          |
| 7,665 | Calhoun   | 91  | Male   | No             |               | Yes                           | FL resident  | 05/18/20          |
| 7,666 | Calhoun   | 90  | Female | No             |               | Yes                           | FL resident  | 05/21/20          |
| 7,667 | Calhoun   | 86  | Female | No             |               | Yes                           | FL resident  | 05/21/20          |
| 7,668 | Calhoun   | 76  | Male   | No             |               | Yes                           | FL resident  | 05/21/20          |
| 7,669 | Calhoun   | 92  | Female | No             |               | Yes                           | FL resident  | 05/21/20          |
| 7,670 | Calhoun   | 84  | Female | No             |               | Yes                           | FL resident  | 05/21/20          |
| 7,671 | Calhoun   | 89  | Female | No             |               | Yes                           | FL resident  | 05/21/20          |
| 7,672 | Calhoun   | 78  | Male   | No             |               | Yes                           | FL resident  | 05/22/20          |
| 7,673 | Calhoun   | 92  | Female | No             |               | Yes                           | FL resident  | 05/22/20          |
| 7,674 | Calhoun   | 89  | Female | No             |               | Yes                           | FL resident  | 05/22/20          |
| 7,675 | Calhoun   | 75  | Female | Unknown        |               | Yes                           | FL resident  | 05/22/20          |
| 7,676 | Calhoun   | 84  | Female | No             |               | Yes                           | FL resident  | 05/22/20          |
| 7,677 | Calhoun   | 85  | Female | No             |               | Yes                           | FL resident  | 05/22/20          |
| 7,678 | Charlotte | 54  | Female | Yes            | Egypt; Israel | Yes                           | FL resident  | 03/09/20          |
| 7,679 | Charlotte | 55  | Male   | No             |               | Yes                           | FL resident  | 03/20/20          |
| 7,680 | Charlotte | 59  | Male   | No             |               | No                            | FL resident  | 03/22/20          |
| 7,681 | Charlotte | 50  | Male   | Yes            | NY            | Yes                           | FL resident  | 03/26/20          |
| 7,682 | Charlotte | 52  | Male   | No             |               | Yes                           | FL resident  | 03/27/20          |
| 7,683 | Charlotte | 49  | Male   | No             |               | Yes                           | FL resident  | 03/27/20          |
| 7,684 | Charlotte | 71  | Female | No             |               | Yes                           | FL resident  | 03/27/20          |
| 7,685 | Charlotte | 76  | Male   | No             |               | No                            | FL resident  | 03/27/20          |
| 7,686 | Charlotte | 65  | Female | No             |               | No                            | FL resident  | 03/28/20          |
| 7,687 | Charlotte | 43  | Female | No             |               | No                            | FL resident  | 03/28/20          |
| 7,688 | Charlotte | 61  | Female | No             |               | Yes                           | FL resident  | 03/28/20          |
| 7,689 | Charlotte | 69  | Female | Yes            | LA            | Yes                           | FL resident  | 03/28/20          |
| 7,690 | Charlotte | 93  | Female | No             |               | Yes                           | FL resident  | 03/28/20          |
| 7,691 | Charlotte | 78  | Female | Yes            | IL            | Yes                           | FL resident  | 03/28/20          |
| 7,692 | Charlotte | 73  | Female | No             |               |                               | FL resident  | 03/28/20          |
| 7,693 | Charlotte | 77  | Male   | No             |               | Yes                           | FL resident  | 03/28/20          |
| 7,694 | Charlotte | 83  | Female | No             |               | Yes                           | FL resident  | 03/29/20          |
| 7,695 | Charlotte | 69  | Male   | No             |               | Yes                           | FL resident  | 03/30/20          |
| 7,696 | Charlotte | 92  | Male   | No             |               | Yes                           | FL resident  | 03/30/20          |
| 7,697 | Charlotte | 73  | Female | Yes            | NY            | Yes                           | FL resident  | 03/30/20          |
| 7,698 | Charlotte | 73  | Male   | No             |               | Yes                           | FL resident  | 03/30/20          |
| 7,699 | Charlotte | 28  | Female | Yes            | NY; SPAIN     | No                            | FL resident  | 03/31/20          |
| 7,700 | Charlotte | 56  | Female | No             |               | No                            | FL resident  | 03/31/20          |
| 7,701 | Charlotte | 73  | Female | No             |               |                               | FL resident  | 03/31/20          |
| 7,702 | Charlotte | 70  | Male   | Unknown        |               | No                            | FL resident  | 04/01/20          |
| 7,703 | Charlotte | 48  | Female | No             |               | No                            | FL resident  | 04/01/20          |
| 7,704 | Charlotte | 73  | Male   | No             |               | Yes                           | FL resident  | 04/01/20          |
| 7,705 | Charlotte | 28  | Male   | No             |               | Yes                           | FL resident  | 04/01/20          |
| 7,706 | Charlotte | 24  | Female | No             |               | Yes                           | FL resident  | 04/01/20          |
| 7,707 | Charlotte | 47  | Female | No             |               | Yes                           | FL resident  | 04/01/20          |
| 7,708 | Charlotte | 47  | Female | No             |               | No                            | FL resident  | 04/01/20          |
| 7,709 | Charlotte | 83  | Female | No             |               | Unknown                       | FL resident  | 04/02/20          |
| 7,710 | Charlotte | 26  | Female | Yes            | NY            | Yes                           | FL resident  | 04/02/20          |
| 7,711 | Charlotte | 71  | Female | No             |               | Yes                           | FL resident  | 04/02/20          |
| 7,712 | Charlotte | 86  | Female | No             |               | Yes                           | FL resident  | 04/02/20          |
| 7,713 | Charlotte | 94  | Female | No             |               | Yes                           | FL resident  | 04/02/20          |
| 7,714 | Charlotte | 53  | Male   | No             |               | Yes                           | FL resident  | 04/02/20          |
| 7,715 | Charlotte | 80  | Male   | No             |               | Unknown                       | FL resident  | 04/03/20          |
| 7,716 | Charlotte | 86  | Male   | No             |               | No                            | FL resident  | 04/03/20          |
| 7,717 | Charlotte | 71  | Female | No             |               | No                            | FL resident  | 04/03/20          |
| 7,718 | Charlotte | 24  | Female | No             |               | No                            | FL resident  | 04/03/20          |
| 7,719 | Charlotte | 69  | Male   | No             |               | No                            | FL resident  | 04/04/20          |
| 7,720 | Charlotte | 53  | Female | Unknown        |               | Yes                           | FL resident  | 04/04/20          |
| 7,721 | Charlotte | 62  | Female | No             |               | Yes                           | FL resident  | 04/04/20          |
| 7,722 | Charlotte | 64  | Female | No             |               | Yes                           | FL resident  | 04/04/20          |

# Coronavirus: line list of cases

Data verified as of May 24, 2020 at 10 AM

Data in this report are provisional and subject to change.

| Case  | County    | Age | Gender | Travel related | Travel detail | Contact with a confirmed case | Jurisdiction | Date case counted |
|-------|-----------|-----|--------|----------------|---------------|-------------------------------|--------------|-------------------|
| 7,723 | Charlotte | 55  | Male   | No             |               | No                            | FL resident  | 04/05/20          |
| 7,724 | Charlotte | 29  | Female | Yes            | CA            | Yes                           | FL resident  | 04/05/20          |
| 7,725 | Charlotte | 77  | Male   | Yes            | NY            | Yes                           | FL resident  | 04/05/20          |
| 7,726 | Charlotte | 75  | Female | No             |               | No                            | FL resident  | 04/05/20          |
| 7,727 | Charlotte | 80  | Female | No             |               | Yes                           | FL resident  | 04/05/20          |
| 7,728 | Charlotte | 68  | Male   | No             |               | Yes                           | FL resident  | 04/05/20          |
| 7,729 | Charlotte | 85  | Male   | No             |               | Yes                           | FL resident  | 04/05/20          |
| 7,730 | Charlotte | 49  | Female | No             |               | Yes                           | FL resident  | 04/05/20          |
| 7,731 | Charlotte | 46  | Female | No             |               | No                            | FL resident  | 04/06/20          |
| 7,732 | Charlotte | 67  | Female | No             |               | Yes                           | FL resident  | 04/06/20          |
| 7,733 | Charlotte | 50  | Male   | No             |               | No                            | FL resident  | 04/06/20          |
| 7,734 | Charlotte | 78  | Female | No             |               | Yes                           | FL resident  | 04/06/20          |
| 7,735 | Charlotte | 73  | Female | No             |               | Yes                           | FL resident  | 04/06/20          |
| 7,736 | Charlotte | 90  | Male   | No             |               | Yes                           | FL resident  | 04/06/20          |
| 7,737 | Charlotte | 61  | Male   | No             |               | Yes                           | FL resident  | 04/06/20          |
| 7,738 | Charlotte | 38  | Female | No             |               | No                            | FL resident  | 04/06/20          |
| 7,739 | Charlotte | 84  | Male   | No             |               | Yes                           | FL resident  | 04/07/20          |
| 7,740 | Charlotte | 69  | Male   | No             |               | No                            | FL resident  | 04/07/20          |
| 7,741 | Charlotte | 68  | Female | Yes            | ISRAEL        | No                            | FL resident  | 04/07/20          |
| 7,742 | Charlotte | 28  | Male   | No             |               | No                            | FL resident  | 04/07/20          |
| 7,743 | Charlotte | 67  | Male   | No             |               | Yes                           | FL resident  | 04/07/20          |
| 7,744 | Charlotte | 81  | Female | No             |               | Yes                           | FL resident  | 04/07/20          |
| 7,745 | Charlotte | 66  | Female | No             |               | No                            | FL resident  | 04/07/20          |
| 7,746 | Charlotte | 90  | Female | No             |               | Yes                           | FL resident  | 04/07/20          |
| 7,747 | Charlotte | 67  | Female | No             |               | Yes                           | FL resident  | 04/07/20          |
| 7,748 | Charlotte | 65  | Male   | No             |               | Yes                           | FL resident  | 04/07/20          |
| 7,749 | Charlotte | 88  | Male   | No             |               | Yes                           | FL resident  | 04/07/20          |
| 7,750 | Charlotte | 80  | Female | No             |               | Yes                           | FL resident  | 04/07/20          |
| 7,751 | Charlotte | 27  | Male   | No             |               | Yes                           | FL resident  | 04/07/20          |
| 7,752 | Charlotte | 79  | Female | Unknown        |               | Unknown                       | FL resident  | 04/07/20          |
| 7,753 | Charlotte | 54  | Female | No             |               | No                            | FL resident  | 04/08/20          |
| 7,754 | Charlotte | 53  | Female | No             |               | Unknown                       | FL resident  | 04/08/20          |
| 7,755 | Charlotte | 61  | Male   | No             |               | No                            | FL resident  | 04/08/20          |
| 7,756 | Charlotte | 93  | Female | No             |               | No                            | FL resident  | 04/08/20          |
| 7,757 | Charlotte | 38  | Female | No             |               | No                            | FL resident  | 04/09/20          |
| 7,758 | Charlotte | 60  | Female | No             |               | No                            | FL resident  | 04/09/20          |
| 7,759 | Charlotte | 70  | Female | No             |               | No                            | FL resident  | 04/09/20          |
| 7,760 | Charlotte | 48  | Female | No             |               | No                            | FL resident  | 04/09/20          |
| 7,761 | Charlotte | 59  | Male   | No             |               | Yes                           | FL resident  | 04/09/20          |
| 7,762 | Charlotte | 57  | Male   | No             |               | No                            | FL resident  | 04/10/20          |
| 7,763 | Charlotte | 88  | Male   | No             |               | Yes                           | FL resident  | 04/10/20          |
| 7,764 | Charlotte | 63  | Female | No             |               | No                            | FL resident  | 04/10/20          |
| 7,765 | Charlotte | 84  | Female | No             |               | No                            | FL resident  | 04/10/20          |
| 7,766 | Charlotte | 85  | Female | No             |               | Yes                           | FL resident  | 04/10/20          |
| 7,767 | Charlotte | 84  | Male   | No             |               | No                            | FL resident  | 04/10/20          |
| 7,768 | Charlotte | 88  | Female | No             |               | No                            | FL resident  | 04/10/20          |
| 7,769 | Charlotte | 92  | Male   | No             |               | No                            | FL resident  | 04/10/20          |
| 7,770 | Charlotte | 94  | Female | No             |               | Yes                           | FL resident  | 04/10/20          |
| 7,771 | Charlotte | 91  | Female | No             |               | No                            | FL resident  | 04/10/20          |
| 7,772 | Charlotte | 81  | Female | No             |               | No                            | FL resident  | 04/10/20          |
| 7,773 | Charlotte | 55  | Female | No             |               | No                            | FL resident  | 04/10/20          |
| 7,774 | Charlotte | 22  | Male   | No             |               | Yes                           | FL resident  | 04/10/20          |
| 7,775 | Charlotte | 96  | Female | No             |               | No                            | FL resident  | 04/10/20          |
| 7,776 | Charlotte | 90  | Male   | No             |               | No                            | FL resident  | 04/10/20          |
| 7,777 | Charlotte | 79  | Female | No             |               | No                            | FL resident  | 04/10/20          |
| 7,778 | Charlotte | 64  | Male   | No             |               | No                            | FL resident  | 04/10/20          |
| 7,779 | Charlotte | 71  | Male   | Unknown        |               | No                            | FL resident  | 04/10/20          |
| 7,780 | Charlotte | 61  | Male   | No             |               | Yes                           | FL resident  | 04/10/20          |
| 7,781 | Charlotte | 29  | Male   | No             |               | No                            | FL resident  | 04/10/20          |
| 7,782 | Charlotte | 55  | Female | No             |               | No                            | FL resident  | 04/10/20          |
| 7,783 | Charlotte | 67  | Male   | No             |               | Yes                           | FL resident  | 04/11/20          |
| 7,784 | Charlotte | 90  | Male   | No             |               | No                            | FL resident  | 04/11/20          |

# Coronavirus: line list of cases

Data verified as of May 24, 2020 at 10 AM

Data in this report are provisional and subject to change.

| Case  | County    | Age | Gender | Travel related | Travel detail | Contact with a confirmed case | Jurisdiction | Date case counted |
|-------|-----------|-----|--------|----------------|---------------|-------------------------------|--------------|-------------------|
| 7,785 | Charlotte | 68  | Male   | No             |               | Yes                           | FL resident  | 04/11/20          |
| 7,786 | Charlotte | 33  | Female | No             |               | Yes                           | FL resident  | 04/11/20          |
| 7,787 | Charlotte | 71  | Female | No             |               | Yes                           | FL resident  | 04/11/20          |
| 7,788 | Charlotte | 64  | Female | No             |               | Yes                           | FL resident  | 04/12/20          |
| 7,789 | Charlotte | 88  | Female | Unknown        |               | Yes                           | FL resident  | 04/12/20          |
| 7,790 | Charlotte | 61  | Female | No             |               | Yes                           | FL resident  | 04/13/20          |
| 7,791 | Charlotte | 68  | Male   | No             |               | Yes                           | FL resident  | 04/13/20          |
| 7,792 | Charlotte | 64  | Female | No             |               | Yes                           | FL resident  | 04/13/20          |
| 7,793 | Charlotte | 42  | Male   | No             |               | No                            | FL resident  | 04/13/20          |
| 7,794 | Charlotte | 61  | Male   | Yes            | EUROPE        | No                            | FL resident  | 04/13/20          |
| 7,795 | Charlotte | 82  | Male   | No             |               | Yes                           | FL resident  | 04/13/20          |
| 7,796 | Charlotte | 69  | Female | No             |               | No                            | FL resident  | 04/14/20          |
| 7,797 | Charlotte | 62  | Female | No             |               | No                            | FL resident  | 04/14/20          |
| 7,798 | Charlotte | 54  | Female | No             |               |                               | FL resident  | 04/14/20          |
| 7,799 | Charlotte | 60  | Female | No             |               | No                            | FL resident  | 04/15/20          |
| 7,800 | Charlotte | 64  | Female | No             |               | Yes                           | FL resident  | 04/16/20          |
| 7,801 | Charlotte | 48  | Female | No             |               | Yes                           | FL resident  | 04/16/20          |
| 7,802 | Charlotte | 80  | Male   | No             |               | No                            | FL resident  | 04/16/20          |
| 7,803 | Charlotte | 30  | Male   | No             |               | No                            | FL resident  | 04/17/20          |
| 7,804 | Charlotte | 29  | Male   | No             |               | Yes                           | FL resident  | 04/17/20          |
| 7,805 | Charlotte | 86  | Female | No             |               | No                            | FL resident  | 04/17/20          |
| 7,806 | Charlotte | 70  | Male   | No             |               | No                            | FL resident  | 04/17/20          |
| 7,807 | Charlotte | 77  | Female | No             |               | Yes                           | FL resident  | 04/17/20          |
| 7,808 | Charlotte | 42  | Female | No             |               | Yes                           | FL resident  | 04/17/20          |
| 7,809 | Charlotte | 84  | Female | No             |               | Yes                           | FL resident  | 04/17/20          |
| 7,810 | Charlotte | 15  | Female | No             |               | No                            | FL resident  | 04/18/20          |
| 7,811 | Charlotte | 30  | Female | No             |               | Yes                           | FL resident  | 04/18/20          |
| 7,812 | Charlotte | 62  | Male   | No             |               | Yes                           | FL resident  | 04/18/20          |
| 7,813 | Charlotte | 26  | Female | No             |               | Yes                           | FL resident  | 04/19/20          |
| 7,814 | Charlotte | 32  | Male   | No             |               | Yes                           | FL resident  | 04/20/20          |
| 7,815 | Charlotte | 85  | Female | No             |               | Yes                           | FL resident  | 04/20/20          |
| 7,816 | Charlotte | 69  | Female | No             |               | No                            | FL resident  | 04/20/20          |
| 7,817 | Charlotte | 88  | Male   | No             |               | Yes                           | FL resident  | 04/21/20          |
| 7,818 | Charlotte | 60  | Female | No             |               | Yes                           | FL resident  | 04/22/20          |
| 7,819 | Charlotte | 78  | Male   | No             |               | No                            | FL resident  | 04/22/20          |
| 7,820 | Charlotte | 72  | Female | No             |               | Unknown                       | FL resident  | 04/22/20          |
| 7,821 | Charlotte | 70  | Male   | No             |               | No                            | FL resident  | 04/22/20          |
| 7,822 | Charlotte | 64  | Male   | No             |               | No                            | FL resident  | 04/22/20          |
| 7,823 | Charlotte | 61  | Male   | No             |               | Yes                           | FL resident  | 04/22/20          |
| 7,824 | Charlotte | 78  | Female | No             |               | Yes                           | FL resident  | 04/22/20          |
| 7,825 | Charlotte | 91  | Female | No             |               | Yes                           | FL resident  | 04/22/20          |
| 7,826 | Charlotte | 63  | Male   | No             |               | Yes                           | FL resident  | 04/22/20          |
| 7,827 | Charlotte | 92  | Female | No             |               | Yes                           | FL resident  | 04/22/20          |
| 7,828 | Charlotte | 81  | Female | No             |               | Yes                           | FL resident  | 04/22/20          |
| 7,829 | Charlotte | 86  | Female | No             |               | Yes                           | FL resident  | 04/22/20          |
| 7,830 | Charlotte | 77  | Male   | No             |               | Yes                           | FL resident  | 04/22/20          |
| 7,831 | Charlotte | 98  | Female | No             |               | Yes                           | FL resident  | 04/22/20          |
| 7,832 | Charlotte | 98  | Female | No             |               | Yes                           | FL resident  | 04/22/20          |
| 7,833 | Charlotte | 89  | Female | No             |               | Yes                           | FL resident  | 04/22/20          |
| 7,834 | Charlotte | 92  | Female | No             |               | Yes                           | FL resident  | 04/22/20          |
| 7,835 | Charlotte | 82  | Female | No             |               | Yes                           | FL resident  | 04/22/20          |
| 7,836 | Charlotte | 81  | Female | No             |               | Yes                           | FL resident  | 04/23/20          |
| 7,837 | Charlotte | 89  | Female | No             |               | Yes                           | FL resident  | 04/23/20          |
| 7,838 | Charlotte | 98  | Female | No             |               | Yes                           | FL resident  | 04/23/20          |
| 7,839 | Charlotte | 73  | Female | Unknown        |               | Yes                           | FL resident  | 04/23/20          |
| 7,840 | Charlotte | 79  | Female | No             |               | Yes                           | FL resident  | 04/23/20          |
| 7,841 | Charlotte | 73  | Female | No             |               | Yes                           | FL resident  | 04/23/20          |
| 7,842 | Charlotte | 36  | Male   | No             |               | Yes                           | FL resident  | 04/23/20          |
| 7,843 | Charlotte | 75  | Male   | No             |               | Yes                           | FL resident  | 04/23/20          |
| 7,844 | Charlotte | 86  | Female | Yes            | CT            | Unknown                       | FL resident  | 04/23/20          |
| 7,845 | Charlotte | 84  | Male   | No             |               | Yes                           | FL resident  | 04/23/20          |
| 7,846 | Charlotte | 51  | Male   | No             |               | No                            | FL resident  | 04/23/20          |

# Coronavirus: line list of cases

Data verified as of May 24, 2020 at 10 AM

Data in this report are provisional and subject to change.

| Case  | County    | Age | Gender | Travel related | Travel detail | Contact with a confirmed case | Jurisdiction | Date case counted |
|-------|-----------|-----|--------|----------------|---------------|-------------------------------|--------------|-------------------|
| 7,847 | Charlotte | 71  | Male   | No             |               | Yes                           | FL resident  | 04/23/20          |
| 7,848 | Charlotte | 85  | Male   | No             |               | Yes                           | FL resident  | 04/23/20          |
| 7,849 | Charlotte | 91  | Female | No             |               | Yes                           | FL resident  | 04/23/20          |
| 7,850 | Charlotte | 90  | Female | No             |               | Yes                           | FL resident  | 04/23/20          |
| 7,851 | Charlotte | 99  | Female | No             |               | Yes                           | FL resident  | 04/23/20          |
| 7,852 | Charlotte | 96  | Female | No             |               | Yes                           | FL resident  | 04/23/20          |
| 7,853 | Charlotte | 58  | Female | No             |               | Yes                           | FL resident  | 04/23/20          |
| 7,854 | Charlotte | 67  | Female | No             |               | Yes                           | FL resident  | 04/23/20          |
| 7,855 | Charlotte | 91  | Male   | No             |               | Yes                           | FL resident  | 04/23/20          |
| 7,856 | Charlotte | 61  | Male   | No             |               | Yes                           | FL resident  | 04/23/20          |
| 7,857 | Charlotte | 83  | Female | No             |               | No                            | FL resident  | 04/23/20          |
| 7,858 | Charlotte | 58  | Male   | No             |               |                               | FL resident  | 04/23/20          |
| 7,859 | Charlotte | 83  | Female | No             |               | Yes                           | FL resident  | 04/23/20          |
| 7,860 | Charlotte | 74  | Female | No             |               | Yes                           | FL resident  | 04/23/20          |
| 7,861 | Charlotte | 67  | Male   | No             |               | No                            | FL resident  | 04/23/20          |
| 7,862 | Charlotte | 93  | Female | No             |               | Yes                           | FL resident  | 04/23/20          |
| 7,863 | Charlotte | 80  | Male   | No             |               | Yes                           | FL resident  | 04/23/20          |
| 7,864 | Charlotte | 71  | Male   | No             |               | Yes                           | FL resident  | 04/23/20          |
| 7,865 | Charlotte | 68  | Female | No             |               | No                            | FL resident  | 04/23/20          |
| 7,866 | Charlotte | 81  | Female | No             |               | No                            | FL resident  | 04/23/20          |
| 7,867 | Charlotte | 33  | Male   | No             |               | No                            | FL resident  | 04/23/20          |
| 7,868 | Charlotte | 100 | Female | No             |               | Yes                           | FL resident  | 04/23/20          |
| 7,869 | Charlotte | 86  | Male   | No             |               | Yes                           | FL resident  | 04/23/20          |
| 7,870 | Charlotte | 24  | Male   | No             |               | Yes                           | FL resident  | 04/23/20          |
| 7,871 | Charlotte | 14  | Female | No             |               | Yes                           | FL resident  | 04/23/20          |
| 7,872 | Charlotte | 75  | Female | No             |               | Yes                           | FL resident  | 04/24/20          |
| 7,873 | Charlotte | 3   | Female | No             |               | No                            | FL resident  | 04/25/20          |
| 7,874 | Charlotte | 55  | Female | No             |               | Yes                           | FL resident  | 04/25/20          |
| 7,875 | Charlotte | 83  | Male   | No             |               | Yes                           | FL resident  | 04/27/20          |
| 7,876 | Charlotte | 34  | Female | No             |               | Yes                           | FL resident  | 04/27/20          |
| 7,877 | Charlotte | 43  | Female | No             |               | Yes                           | FL resident  | 04/27/20          |
| 7,878 | Charlotte | 58  | Female | No             |               |                               | FL resident  | 04/27/20          |
| 7,879 | Charlotte | 61  | Female | No             |               | Yes                           | FL resident  | 04/27/20          |
| 7,880 | Charlotte | 53  | Male   | No             |               | Yes                           | FL resident  | 04/27/20          |
| 7,881 | Charlotte | 58  | Female | No             |               | Yes                           | FL resident  | 04/28/20          |
| 7,882 | Charlotte | 56  | Female | No             |               | Yes                           | FL resident  | 04/28/20          |
| 7,883 | Charlotte | 62  | Female | No             |               | Yes                           | FL resident  | 04/28/20          |
| 7,884 | Charlotte | 49  | Female | No             |               | No                            | FL resident  | 04/28/20          |
| 7,885 | Charlotte | 53  | Female | Yes            | NY            | No                            | FL resident  | 04/28/20          |
| 7,886 | Charlotte | 86  | Male   | No             |               | No                            | FL resident  | 04/28/20          |
| 7,887 | Charlotte | 91  | Female | No             |               | Yes                           | FL resident  | 04/28/20          |
| 7,888 | Charlotte | 88  | Female | No             |               | Yes                           | FL resident  | 04/28/20          |
| 7,889 | Charlotte | 34  | Female | No             |               | No                            | FL resident  | 04/28/20          |
| 7,890 | Charlotte | 53  | Female | No             |               | Yes                           | FL resident  | 04/28/20          |
| 7,891 | Charlotte | 46  | Male   | No             |               | Yes                           | FL resident  | 04/28/20          |
| 7,892 | Charlotte | 44  | Female | No             |               | No                            | FL resident  | 04/29/20          |
| 7,893 | Charlotte | 66  | Female | No             |               | Yes                           | FL resident  | 04/29/20          |
| 7,894 | Charlotte | 24  | Female | No             |               | Yes                           | FL resident  | 04/29/20          |
| 7,895 | Charlotte | 28  | Female | No             |               | Yes                           | FL resident  | 04/29/20          |
| 7,896 | Charlotte | 83  | Male   | No             |               | Yes                           | FL resident  | 04/29/20          |
| 7,897 | Charlotte | 74  | Male   | No             |               | Yes                           | FL resident  | 04/29/20          |
| 7,898 | Charlotte | 85  | Male   | No             |               | Yes                           | FL resident  | 04/29/20          |
| 7,899 | Charlotte | 88  | Female | No             |               | Yes                           | FL resident  | 04/29/20          |
| 7,900 | Charlotte | 60  | Male   | No             |               | Yes                           | FL resident  | 04/29/20          |
| 7,901 | Charlotte | 91  | Female | No             |               | Yes                           | FL resident  | 04/29/20          |
| 7,902 | Charlotte | 90  | Female | No             |               | Yes                           | FL resident  | 04/29/20          |
| 7,903 | Charlotte | 61  | Male   | No             |               | Yes                           | FL resident  | 04/29/20          |
| 7,904 | Charlotte | 80  | Female | No             |               | Yes                           | FL resident  | 04/29/20          |
| 7,905 | Charlotte | 72  | Male   | No             |               | Yes                           | FL resident  | 04/30/20          |
| 7,906 | Charlotte | 58  | Female | No             |               | No                            | FL resident  | 04/30/20          |
| 7,907 | Charlotte | 26  | Female | No             |               | Yes                           | FL resident  | 04/30/20          |
| 7,908 | Charlotte | 72  | Male   | No             |               | No                            | FL resident  | 04/30/20          |

# Coronavirus: line list of cases

Data verified as of May 24, 2020 at 10 AM

Data in this report are provisional and subject to change.

| Case  | County    | Age | Gender | Travel related | Travel detail | Contact with a confirmed case | Jurisdiction | Date case counted |
|-------|-----------|-----|--------|----------------|---------------|-------------------------------|--------------|-------------------|
| 7,909 | Charlotte | 62  | Female | No             |               | Unknown                       | FL resident  | 04/30/20          |
| 7,910 | Charlotte | 27  | Female | No             |               | No                            | FL resident  | 04/30/20          |
| 7,911 | Charlotte | 49  | Female | No             |               | Yes                           | FL resident  | 04/30/20          |
| 7,912 | Charlotte | 24  | Female | No             |               | Yes                           | FL resident  | 04/30/20          |
| 7,913 | Charlotte | 34  | Female | No             |               | Yes                           | FL resident  | 04/30/20          |
| 7,914 | Charlotte | 62  | Female | No             |               | Yes                           | FL resident  | 04/30/20          |
| 7,915 | Charlotte | 73  | Female | No             |               | Yes                           | FL resident  | 04/30/20          |
| 7,916 | Charlotte | 55  | Female | No             |               | Unknown                       | FL resident  | 05/02/20          |
| 7,917 | Charlotte | 76  | Male   | No             |               | Yes                           | FL resident  | 05/02/20          |
| 7,918 | Charlotte | 91  | Female | No             |               | Yes                           | FL resident  | 05/02/20          |
| 7,919 | Charlotte | 62  | Female | No             |               | Yes                           | FL resident  | 05/02/20          |
| 7,920 | Charlotte | 75  | Male   | No             |               | Yes                           | FL resident  | 05/02/20          |
| 7,921 | Charlotte | 72  | Female | No             |               | No                            | FL resident  | 05/02/20          |
| 7,922 | Charlotte | 42  | Female | No             |               | Yes                           | FL resident  | 05/03/20          |
| 7,923 | Charlotte | 60  | Female | No             |               | Yes                           | FL resident  | 05/03/20          |
| 7,924 | Charlotte | 98  | Female | No             |               | Yes                           | FL resident  | 05/03/20          |
| 7,925 | Charlotte | 93  | Female | No             |               | Yes                           | FL resident  | 05/03/20          |
| 7,926 | Charlotte | 36  | Female | No             |               | Yes                           | FL resident  | 05/03/20          |
| 7,927 | Charlotte | 78  | Male   | No             |               |                               | FL resident  | 05/03/20          |
| 7,928 | Charlotte | 78  | Female | No             |               | Yes                           | FL resident  | 05/03/20          |
| 7,929 | Charlotte | 85  | Female | No             |               | Yes                           | FL resident  | 05/04/20          |
| 7,930 | Charlotte | 26  | Female | No             |               | Yes                           | FL resident  | 05/04/20          |
| 7,931 | Charlotte | 75  | Female | No             |               | Unknown                       | FL resident  | 05/04/20          |
| 7,932 | Charlotte | 27  | Female | No             |               | Yes                           | FL resident  | 05/04/20          |
| 7,933 | Charlotte | 72  | Male   | No             |               | Yes                           | FL resident  | 05/04/20          |
| 7,934 | Charlotte | 46  | Female | No             |               | Yes                           | FL resident  | 05/04/20          |
| 7,935 | Charlotte | 46  | Female | No             |               | Yes                           | FL resident  | 05/04/20          |
| 7,936 | Charlotte | 58  | Female | No             |               | Yes                           | FL resident  | 05/04/20          |
| 7,937 | Charlotte | 56  | Male   | No             |               | Yes                           | FL resident  | 05/04/20          |
| 7,938 | Charlotte | 33  | Female | No             |               | Yes                           | FL resident  | 05/04/20          |
| 7,939 | Charlotte | 62  | Female | No             |               | No                            | FL resident  | 05/04/20          |
| 7,940 | Charlotte | 77  | Female | No             |               | No                            | FL resident  | 05/04/20          |
| 7,941 | Charlotte | 77  | Male   | No             |               | No                            | FL resident  | 05/04/20          |
| 7,942 | Charlotte | 35  | Female | No             |               | Yes                           | FL resident  | 05/04/20          |
| 7,943 | Charlotte | 91  | Female | No             |               | Yes                           | FL resident  | 05/04/20          |
| 7,944 | Charlotte | 100 | Female | No             |               | Yes                           | FL resident  | 05/04/20          |
| 7,945 | Charlotte | 55  | Female | No             |               | Yes                           | FL resident  | 05/05/20          |
| 7,946 | Charlotte | 61  | Female | No             |               | Yes                           | FL resident  | 05/05/20          |
| 7,947 | Charlotte | 48  | Male   | No             |               | Yes                           | FL resident  | 05/05/20          |
| 7,948 | Charlotte | 22  | Male   | No             |               | Yes                           | FL resident  | 05/05/20          |
| 7,949 | Charlotte | 85  | Female | No             |               | Yes                           | FL resident  | 05/05/20          |
| 7,950 | Charlotte | 85  | Female | No             |               | Yes                           | FL resident  | 05/05/20          |
| 7,951 | Charlotte | 93  | Female | No             |               | Yes                           | FL resident  | 05/05/20          |
| 7,952 | Charlotte | 85  | Male   | No             |               | Yes                           | FL resident  | 05/05/20          |
| 7,953 | Charlotte | 94  | Female | No             |               | Yes                           | FL resident  | 05/05/20          |
| 7,954 | Charlotte | 96  | Female | No             |               | Yes                           | FL resident  | 05/05/20          |
| 7,955 | Charlotte | 80  | Male   | No             |               | Yes                           | FL resident  | 05/05/20          |
| 7,956 | Charlotte | 69  | Female | No             |               | Yes                           | FL resident  | 05/05/20          |
| 7,957 | Charlotte | 86  | Female | No             |               | Yes                           | FL resident  | 05/05/20          |
| 7,958 | Charlotte | 77  | Male   | No             |               | Yes                           | FL resident  | 05/05/20          |
| 7,959 | Charlotte | 93  | Female | No             |               | Yes                           | FL resident  | 05/05/20          |
| 7,960 | Charlotte | 74  | Male   | No             |               | Yes                           | FL resident  | 05/05/20          |
| 7,961 | Charlotte | 94  | Female | No             |               | Yes                           | FL resident  | 05/05/20          |
| 7,962 | Charlotte | 86  | Male   | No             |               | Yes                           | FL resident  | 05/05/20          |
| 7,963 | Charlotte | 83  | Male   | No             |               | Yes                           | FL resident  | 05/05/20          |
| 7,964 | Charlotte | 30  | Female | No             |               | Yes                           | FL resident  | 05/05/20          |
| 7,965 | Charlotte | 43  | Female | No             |               | Yes                           | FL resident  | 05/05/20          |
| 7,966 | Charlotte | 89  | Female | No             |               | Yes                           | FL resident  | 05/05/20          |
| 7,967 | Charlotte | 90  | Male   | No             |               | Yes                           | FL resident  | 05/05/20          |
| 7,968 | Charlotte | 27  | Female | No             |               | No                            | FL resident  | 05/05/20          |
| 7,969 | Charlotte | 101 | Female | No             |               | Yes                           | FL resident  | 05/05/20          |
| 7,970 | Charlotte | 89  | Female | No             |               | Yes                           | FL resident  | 05/05/20          |

# Coronavirus: line list of cases

Data verified as of May 24, 2020 at 10 AM

Data in this report are provisional and subject to change.

| Case  | County    | Age | Gender | Travel related | Travel detail | Contact with a confirmed case | Jurisdiction | Date case counted |
|-------|-----------|-----|--------|----------------|---------------|-------------------------------|--------------|-------------------|
| 7,971 | Charlotte | 78  | Female | No             |               | Yes                           | FL resident  | 05/05/20          |
| 7,972 | Charlotte | 90  | Female | No             |               | Yes                           | FL resident  | 05/06/20          |
| 7,973 | Charlotte | 63  | Female | No             |               | Yes                           | FL resident  | 05/06/20          |
| 7,974 | Charlotte | 37  | Male   | No             |               | Yes                           | FL resident  | 05/06/20          |
| 7,975 | Charlotte | 58  | Female | No             |               | Yes                           | FL resident  | 05/06/20          |
| 7,976 | Charlotte | 86  | Female | No             |               | Yes                           | FL resident  | 05/06/20          |
| 7,977 | Charlotte | 87  | Female | No             |               | No                            | FL resident  | 05/06/20          |
| 7,978 | Charlotte | 72  | Male   | No             |               | Yes                           | FL resident  | 05/06/20          |
| 7,979 | Charlotte | 72  | Female | No             |               | Yes                           | FL resident  | 05/06/20          |
| 7,980 | Charlotte | 17  | Female | No             |               | Yes                           | FL resident  | 05/07/20          |
| 7,981 | Charlotte | 7   | Male   | No             |               | Yes                           | FL resident  | 05/07/20          |
| 7,982 | Charlotte | 77  | Male   | No             |               | Yes                           | FL resident  | 05/07/20          |
| 7,983 | Charlotte | 87  | Female | No             |               | Yes                           | FL resident  | 05/07/20          |
| 7,984 | Charlotte | 62  | Female | No             |               | Yes                           | FL resident  | 05/07/20          |
| 7,985 | Charlotte | 64  | Female | No             |               | Yes                           | FL resident  | 05/07/20          |
| 7,986 | Charlotte | 48  | Female | No             |               | Yes                           | FL resident  | 05/08/20          |
| 7,987 | Charlotte | 81  | Male   | No             |               | No                            | FL resident  | 05/08/20          |
| 7,988 | Charlotte | 62  | Male   | No             |               | Yes                           | FL resident  | 05/08/20          |
| 7,989 | Charlotte | 99  | Male   | No             |               | Yes                           | FL resident  | 05/08/20          |
| 7,990 | Charlotte | 64  | Female | No             |               | Yes                           | FL resident  | 05/08/20          |
| 7,991 | Charlotte | 53  | Female | No             |               | Yes                           | FL resident  | 05/09/20          |
| 7,992 | Charlotte | 51  | Female | No             |               | Yes                           | FL resident  | 05/09/20          |
| 7,993 | Charlotte | 22  | Male   | No             |               | Yes                           | FL resident  | 05/09/20          |
| 7,994 | Charlotte | 77  | Male   | No             |               |                               | FL resident  | 05/09/20          |
| 7,995 | Charlotte | 56  | Male   | No             |               | Yes                           | FL resident  | 05/09/20          |
| 7,996 | Charlotte | 71  | Female | Yes            | FL; OH        | Yes                           | FL resident  | 05/09/20          |
| 7,997 | Charlotte | 32  | Male   | No             |               | Yes                           | FL resident  | 05/09/20          |
| 7,998 | Charlotte | 59  | Female | No             |               | Yes                           | FL resident  | 05/09/20          |
| 7,999 | Charlotte | 30  | Female | No             |               | Yes                           | FL resident  | 05/09/20          |
| 8,000 | Charlotte | 37  | Male   | No             |               | No                            | FL resident  | 05/09/20          |
| 8,001 | Charlotte | 68  | Female | No             |               | No                            | FL resident  | 05/09/20          |
| 8,002 | Charlotte | 61  | Female | No             |               | Yes                           | FL resident  | 05/09/20          |
| 8,003 | Charlotte | 62  | Male   | No             |               | Yes                           | FL resident  | 05/09/20          |
| 8,004 | Charlotte | 49  | Male   | No             |               | Yes                           | FL resident  | 05/09/20          |
| 8,005 | Charlotte | 83  | Female | No             |               | Yes                           | FL resident  | 05/10/20          |
| 8,006 | Charlotte | 43  | Female | No             |               | Yes                           | FL resident  | 05/10/20          |
| 8,007 | Charlotte | 70  | Female | No             |               | No                            | FL resident  | 05/10/20          |
| 8,008 | Charlotte | 59  | Male   | No             |               |                               | FL resident  | 05/10/20          |
| 8,009 | Charlotte | 62  | Female | No             |               | No                            | FL resident  | 05/10/20          |
| 8,010 | Charlotte | 86  | Female | No             |               | Yes                           | FL resident  | 05/10/20          |
| 8,011 | Charlotte | 62  | Female | No             |               | Yes                           | FL resident  | 05/10/20          |
| 8,012 | Charlotte | 83  | Female | No             |               | No                            | FL resident  | 05/11/20          |
| 8,013 | Charlotte | 94  | Female | No             |               | Yes                           | FL resident  | 05/11/20          |
| 8,014 | Charlotte | 76  | Female | No             |               | Yes                           | FL resident  | 05/11/20          |
| 8,015 | Charlotte | 53  | Male   | No             |               | Yes                           | FL resident  | 05/11/20          |
| 8,016 | Charlotte | 78  | Male   | No             |               | No                            | FL resident  | 05/11/20          |
| 8,017 | Charlotte | 84  | Female | No             |               | Yes                           | FL resident  | 05/11/20          |
| 8,018 | Charlotte | 84  | Female | No             |               | Yes                           | FL resident  | 05/11/20          |
| 8,019 | Charlotte | 95  | Female | No             |               | Yes                           | FL resident  | 05/11/20          |
| 8,020 | Charlotte | 40  | Female | No             |               | Yes                           | FL resident  | 05/11/20          |
| 8,021 | Charlotte | 28  | Female | No             |               | Yes                           | FL resident  | 05/12/20          |
| 8,022 | Charlotte | 51  | Male   | No             |               | Yes                           | FL resident  | 05/12/20          |
| 8,023 | Charlotte | 39  | Female | No             |               | Yes                           | FL resident  | 05/12/20          |
| 8,024 | Charlotte | 32  | Male   | No             |               | No                            | FL resident  | 05/12/20          |
| 8,025 | Charlotte | 85  | Male   | Unknown        |               | Yes                           | FL resident  | 05/12/20          |
| 8,026 | Charlotte | 84  | Male   | No             |               | Unknown                       | FL resident  | 05/13/20          |
| 8,027 | Charlotte | 61  | Female | No             |               | Yes                           | FL resident  | 05/13/20          |
| 8,028 | Charlotte | 90  | Female | No             |               | No                            | FL resident  | 05/13/20          |
| 8,029 | Charlotte | 84  | Male   | No             |               | Yes                           | FL resident  | 05/13/20          |
| 8,030 | Charlotte | 70  | Female | Unknown        |               | Yes                           | FL resident  | 05/13/20          |
| 8,031 | Charlotte | 69  | Female | No             |               | Yes                           | FL resident  | 05/13/20          |
| 8,032 | Charlotte | 49  | Male   | No             |               | Yes                           | FL resident  | 05/13/20          |

# Coronavirus: line list of cases

Data verified as of May 24, 2020 at 10 AM

Data in this report are provisional and subject to change.

| Case  | County    | Age | Gender  | Travel related | Travel detail | Contact with a confirmed case | Jurisdiction | Date case counted |
|-------|-----------|-----|---------|----------------|---------------|-------------------------------|--------------|-------------------|
| 8,033 | Charlotte | 38  | Male    | No             |               | No                            | FL resident  | 05/13/20          |
| 8,034 | Charlotte | 59  | Male    | No             |               | Yes                           | FL resident  | 05/14/20          |
| 8,035 | Charlotte | 78  | Male    | No             |               | Yes                           | FL resident  | 05/14/20          |
| 8,036 | Charlotte | 29  | Male    | No             |               | No                            | FL resident  | 05/14/20          |
| 8,037 | Charlotte | 64  | Male    | No             |               | Yes                           | FL resident  | 05/14/20          |
| 8,038 | Charlotte | 53  | Female  | No             |               | Yes                           | FL resident  | 05/14/20          |
| 8,039 | Charlotte | 18  | Male    | No             |               | Yes                           | FL resident  | 05/14/20          |
| 8,040 | Charlotte | 85  | Male    | No             |               | Yes                           | FL resident  | 05/14/20          |
| 8,041 | Charlotte | 55  | Female  | No             |               | No                            | FL resident  | 05/14/20          |
| 8,042 | Charlotte | 27  | Male    | No             |               | Yes                           | FL resident  | 05/15/20          |
| 8,043 | Charlotte | 30  | Female  | No             |               | No                            | FL resident  | 05/15/20          |
| 8,044 | Charlotte | 82  | Female  | No             |               | Yes                           | FL resident  | 05/15/20          |
| 8,045 | Charlotte | 61  | Female  | No             |               | Yes                           | FL resident  | 05/16/20          |
| 8,046 | Charlotte | 53  | Female  | No             |               | Unknown                       | FL resident  | 05/16/20          |
| 8,047 | Charlotte | 50  | Male    | No             |               | Yes                           | FL resident  | 05/16/20          |
| 8,048 | Charlotte | 79  | Female  | No             |               | Yes                           | FL resident  | 05/16/20          |
| 8,049 | Charlotte | 62  | Female  | No             |               | Yes                           | FL resident  | 05/16/20          |
| 8,050 | Charlotte | 42  | Male    | No             |               | Yes                           | FL resident  | 05/16/20          |
| 8,051 | Charlotte | 97  | Male    | No             |               | Unknown                       | FL resident  | 05/16/20          |
| 8,052 | Charlotte | 38  | Male    | No             |               | Yes                           | FL resident  | 05/16/20          |
| 8,053 | Charlotte | 66  | Female  | No             |               | Yes                           | FL resident  | 05/16/20          |
| 8,054 | Charlotte | 61  | Female  | No             |               | Yes                           | FL resident  | 05/16/20          |
| 8,055 | Charlotte | 36  | Male    | No             |               | Yes                           | FL resident  | 05/17/20          |
| 8,056 | Charlotte | 69  | Male    | No             |               | Yes                           | FL resident  | 05/17/20          |
| 8,057 | Charlotte | 61  | Female  | No             |               | Yes                           | FL resident  | 05/17/20          |
| 8,058 | Charlotte | 61  | Male    | No             |               | No                            | FL resident  | 05/17/20          |
| 8,059 | Charlotte | 37  | Male    | No             |               | Yes                           | FL resident  | 05/17/20          |
| 8,060 | Charlotte | 64  | Female  | No             |               | Yes                           | FL resident  | 05/17/20          |
| 8,061 | Charlotte | 60  | Female  | Unknown        |               |                               | FL resident  | 05/17/20          |
| 8,062 | Charlotte | 77  | Female  | Unknown        |               |                               | FL resident  | 05/18/20          |
| 8,063 | Charlotte | 61  | Female  | No             |               | No                            | FL resident  | 05/18/20          |
| 8,064 | Charlotte | 86  | Male    | No             |               | Yes                           | FL resident  | 05/18/20          |
| 8,065 | Charlotte | 28  | Female  | No             |               | No                            | FL resident  | 05/18/20          |
| 8,066 | Charlotte | 73  | Female  | No             |               | Yes                           | FL resident  | 05/18/20          |
| 8,067 | Charlotte | 84  | Male    | No             |               | Yes                           | FL resident  | 05/19/20          |
| 8,068 | Charlotte | 38  | Female  | No             |               | Yes                           | FL resident  | 05/19/20          |
| 8,069 | Charlotte | 12  | Male    | No             |               | Yes                           | FL resident  | 05/19/20          |
| 8,070 | Charlotte | 34  | Male    | No             |               | No                            | FL resident  | 05/19/20          |
| 8,071 | Charlotte | 28  | Male    | No             |               | Yes                           | FL resident  | 05/19/20          |
| 8,072 | Charlotte | 46  | Female  | Yes            | FL; GEORGIA   | No                            | FL resident  | 05/19/20          |
| 8,073 | Charlotte | 47  | Female  | No             |               | Yes                           | FL resident  | 05/19/20          |
| 8,074 | Charlotte | 93  | Female  | No             |               | Yes                           | FL resident  | 05/20/20          |
| 8,075 | Charlotte | 12  | Male    | No             |               | Yes                           | FL resident  | 05/20/20          |
| 8,076 | Charlotte | 26  | Female  | No             |               | Yes                           | FL resident  | 05/20/20          |
| 8,077 | Charlotte | 47  | Female  | No             |               | Yes                           | FL resident  | 05/20/20          |
| 8,078 | Charlotte | 31  | Male    | No             |               | Yes                           | FL resident  | 05/20/20          |
| 8,079 | Charlotte | 70  | Female  | No             |               |                               | FL resident  | 05/20/20          |
| 8,080 | Charlotte | 84  | Male    | Unknown        |               |                               | FL resident  | 05/20/20          |
| 8,081 | Charlotte | 68  | Female  | No             |               | Yes                           | FL resident  | 05/20/20          |
| 8,082 | Charlotte | 85  | Female  | No             |               | Yes                           | FL resident  | 05/20/20          |
| 8,083 | Charlotte | 38  | Male    | No             |               | Yes                           | FL resident  | 05/20/20          |
| 8,084 | Charlotte | 48  | Female  | No             |               | Yes                           | FL resident  | 05/20/20          |
| 8,085 | Charlotte | 76  | Male    | No             |               | No                            | FL resident  | 05/20/20          |
| 8,086 | Charlotte | 26  | Male    | Unknown        |               |                               | FL resident  | 05/21/20          |
| 8,087 | Charlotte | 85  | Male    | No             |               | Yes                           | FL resident  | 05/21/20          |
| 8,088 | Charlotte | 71  | Unknown | No             |               |                               | FL resident  | 05/21/20          |
| 8,089 | Charlotte | 66  | Female  | Unknown        |               |                               | FL resident  | 05/22/20          |
| 8,090 | Charlotte | 67  | Female  | Unknown        |               |                               | FL resident  | 05/22/20          |
| 8,091 | Charlotte | 21  | Female  | No             |               | Unknown                       | FL resident  | 05/22/20          |
| 8,092 | Charlotte | 33  | Male    | Unknown        |               | Unknown                       | FL resident  | 05/22/20          |
| 8,093 | Charlotte | 44  | Female  | No             |               |                               | FL resident  | 05/23/20          |
| 8,094 | Charlotte | 22  | Female  | No             |               | Unknown                       | FL resident  | 05/23/20          |

# Coronavirus: line list of cases

Data verified as of May 24, 2020 at 10 AM

Data in this report are provisional and subject to change.

| Case  | County    | Age | Gender | Travel related | Travel detail   | Contact with a confirmed case | Jurisdiction    | Date case counted |
|-------|-----------|-----|--------|----------------|-----------------|-------------------------------|-----------------|-------------------|
| 8,095 | Charlotte | 78  | Male   | No             |                 |                               | FL resident     | 05/23/20          |
| 8,096 | Charlotte | 79  | Male   | No             |                 |                               | FL resident     | 05/23/20          |
| 8,097 | Charlotte | 78  | Female | No             |                 | No                            | FL resident     | 05/23/20          |
| 8,098 | Charlotte | 92  | Female | Unknown        |                 |                               | FL resident     | 05/23/20          |
| 8,099 | Charlotte | 79  | Female | Unknown        |                 |                               | FL resident     | 05/23/20          |
| 8,100 | Charlotte | 73  | Male   | Yes            | MA              | Yes                           | Non-FL resident | 04/06/20          |
| 8,101 | Citrus    | 60  | Female | Yes            | FL; SWITZERLAND | Yes                           | FL resident     | 03/15/20          |
| 8,102 | Citrus    | 64  | Male   | No             |                 | Yes                           | FL resident     | 03/17/20          |
| 8,103 | Citrus    | 80  | Male   | Yes            | DE              | Yes                           | FL resident     | 03/18/20          |
| 8,104 | Citrus    | 33  | Female | No             |                 | No                            | FL resident     | 03/20/20          |
| 8,105 | Citrus    | 58  | Female | Yes            | HONDURAS        | Unknown                       | FL resident     | 03/20/20          |
| 8,106 | Citrus    | 77  | Female | No             |                 | Yes                           | FL resident     | 03/21/20          |
| 8,107 | Citrus    | 63  | Male   | No             |                 | No                            | FL resident     | 03/21/20          |
| 8,108 | Citrus    | 17  | Female | Yes            | CANADA          | Yes                           | FL resident     | 03/21/20          |
| 8,109 | Citrus    | 60  | Female | No             |                 | Yes                           | FL resident     | 03/22/20          |
| 8,110 | Citrus    | 41  | Male   | No             |                 | Yes                           | FL resident     | 03/26/20          |
| 8,111 | Citrus    | 41  | Female | No             |                 | Yes                           | FL resident     | 03/26/20          |
| 8,112 | Citrus    | 48  | Female | Yes            | NY              | Yes                           | FL resident     | 03/27/20          |
| 8,113 | Citrus    | 58  | Female | Yes            | NY              | Yes                           | FL resident     | 03/27/20          |
| 8,114 | Citrus    | 87  | Male   | No             |                 | No                            | FL resident     | 03/27/20          |
| 8,115 | Citrus    | 32  | Male   | No             |                 | Yes                           | FL resident     | 03/28/20          |
| 8,116 | Citrus    | 18  | Male   | No             |                 | Yes                           | FL resident     | 03/29/20          |
| 8,117 | Citrus    | 72  | Female | No             |                 | Unknown                       | FL resident     | 03/29/20          |
| 8,118 | Citrus    | 69  | Female | No             |                 | No                            | FL resident     | 03/30/20          |
| 8,119 | Citrus    | 51  | Male   | No             |                 | Yes                           | FL resident     | 03/31/20          |
| 8,120 | Citrus    | 71  | Male   | No             |                 | Yes                           | FL resident     | 04/01/20          |
| 8,121 | Citrus    | 88  | Male   | No             |                 | Unknown                       | FL resident     | 04/01/20          |
| 8,122 | Citrus    | 33  | Female | No             |                 | Yes                           | FL resident     | 04/01/20          |
| 8,123 | Citrus    | 63  | Male   | No             |                 | Yes                           | FL resident     | 04/01/20          |
| 8,124 | Citrus    | 12  | Female | No             |                 | Yes                           | FL resident     | 04/01/20          |
| 8,125 | Citrus    | 67  | Male   | Yes            | FL; NY          | Unknown                       | FL resident     | 04/02/20          |
| 8,126 | Citrus    | 21  | Female | No             |                 | Yes                           | FL resident     | 04/02/20          |
| 8,127 | Citrus    | 30  | Male   | No             |                 | Yes                           | FL resident     | 04/02/20          |
| 8,128 | Citrus    | 47  | Male   | No             |                 | Yes                           | FL resident     | 04/02/20          |
| 8,129 | Citrus    | 74  | Female | No             |                 | Yes                           | FL resident     | 04/02/20          |
| 8,130 | Citrus    | 60  | Male   | No             |                 | Unknown                       | FL resident     | 04/03/20          |
| 8,131 | Citrus    | 44  | Male   | No             |                 | Yes                           | FL resident     | 04/03/20          |
| 8,132 | Citrus    | 23  | Male   | No             |                 | Yes                           | FL resident     | 04/03/20          |
| 8,133 | Citrus    | 71  | Female | No             |                 | Yes                           | FL resident     | 04/03/20          |
| 8,134 | Citrus    | 81  | Female | No             |                 | No                            | FL resident     | 04/03/20          |
| 8,135 | Citrus    | 29  | Female | No             |                 | Unknown                       | FL resident     | 04/04/20          |
| 8,136 | Citrus    | 60  | Female | No             |                 | Unknown                       | FL resident     | 04/04/20          |
| 8,137 | Citrus    | 36  | Male   | No             |                 | Yes                           | FL resident     | 04/04/20          |
| 8,138 | Citrus    | 43  | Female | No             |                 | Yes                           | FL resident     | 04/04/20          |
| 8,139 | Citrus    | 76  | Female | No             |                 | Yes                           | FL resident     | 04/04/20          |
| 8,140 | Citrus    | 84  | Male   | Yes            | CARIBBEAN       | Yes                           | FL resident     | 04/04/20          |
| 8,141 | Citrus    | 62  | Female | Yes            | CA; NY          | No                            | FL resident     | 04/05/20          |
| 8,142 | Citrus    | 61  | Male   | Yes            | FL; WA          | No                            | FL resident     | 04/05/20          |
| 8,143 | Citrus    | 72  | Male   | No             |                 | Yes                           | FL resident     | 04/05/20          |
| 8,144 | Citrus    | 79  | Female | No             |                 | No                            | FL resident     | 04/06/20          |
| 8,145 | Citrus    | 64  | Female | No             |                 | No                            | FL resident     | 04/06/20          |
| 8,146 | Citrus    | 48  | Female | No             |                 | Yes                           | FL resident     | 04/06/20          |
| 8,147 | Citrus    | 58  | Male   | Unknown        |                 | Unknown                       | FL resident     | 04/06/20          |
| 8,148 | Citrus    | 58  | Female | No             |                 | Yes                           | FL resident     | 04/07/20          |
| 8,149 | Citrus    | 73  | Female | No             |                 | Yes                           | FL resident     | 04/07/20          |
| 8,150 | Citrus    | 61  | Female | Yes            | NY              | Yes                           | FL resident     | 04/07/20          |
| 8,151 | Citrus    | 70  | Female | No             |                 | Yes                           | FL resident     | 04/07/20          |
| 8,152 | Citrus    | 68  | Male   | No             |                 | Yes                           | FL resident     | 04/07/20          |
| 8,153 | Citrus    | 88  | Male   | No             |                 | Yes                           | FL resident     | 04/07/20          |
| 8,154 | Citrus    | 50  | Male   | No             |                 | Unknown                       | FL resident     | 04/08/20          |
| 8,155 | Citrus    | 75  | Male   | No             |                 | Unknown                       | FL resident     | 04/08/20          |
| 8,156 | Citrus    | 49  | Female | No             |                 | No                            | FL resident     | 04/08/20          |

# Coronavirus: line list of cases

Data verified as of May 24, 2020 at 10 AM

Data in this report are provisional and subject to change.

| Case  | County | Age | Gender | Travel related | Travel detail | Contact with a confirmed case | Jurisdiction | Date case counted |
|-------|--------|-----|--------|----------------|---------------|-------------------------------|--------------|-------------------|
| 8,157 | Citrus | 61  | Male   | No             |               | Yes                           | FL resident  | 04/08/20          |
| 8,158 | Citrus | 60  | Male   | No             |               | Yes                           | FL resident  | 04/09/20          |
| 8,159 | Citrus | 66  | Male   | Yes            | EGYPT; ISRAEL | Unknown                       | FL resident  | 04/09/20          |
| 8,160 | Citrus | 65  | Female | No             |               | No                            | FL resident  | 04/10/20          |
| 8,161 | Citrus | 75  | Male   | Yes            | FL; UNKNOWN   | Unknown                       | FL resident  | 04/10/20          |
| 8,162 | Citrus | 77  | Male   | No             |               | Yes                           | FL resident  | 04/10/20          |
| 8,163 | Citrus | 35  | Female | No             |               | Yes                           | FL resident  | 04/10/20          |
| 8,164 | Citrus | 55  | Male   | Yes            | FL; NC        | Unknown                       | FL resident  | 04/10/20          |
| 8,165 | Citrus | 56  | Female | No             |               | Yes                           | FL resident  | 04/10/20          |
| 8,166 | Citrus | 57  | Male   | No             |               | Unknown                       | FL resident  | 04/11/20          |
| 8,167 | Citrus | 84  | Female | No             |               | Unknown                       | FL resident  | 04/12/20          |
| 8,168 | Citrus | 87  | Male   | No             |               | Yes                           | FL resident  | 04/12/20          |
| 8,169 | Citrus | 49  | Male   | No             |               | Yes                           | FL resident  | 04/12/20          |
| 8,170 | Citrus | 58  | Female | No             |               | Yes                           | FL resident  | 04/12/20          |
| 8,171 | Citrus | 55  | Male   | Unknown        |               | No                            | FL resident  | 04/13/20          |
| 8,172 | Citrus | 93  | Female | No             |               | Yes                           | FL resident  | 04/14/20          |
| 8,173 | Citrus | 20  | Male   | Yes            | NY            | Yes                           | FL resident  | 04/14/20          |
| 8,174 | Citrus | 60  | Male   | Yes            | SOUTH AMERICA | Yes                           | FL resident  | 04/16/20          |
| 8,175 | Citrus | 82  | Female | No             |               | Yes                           | FL resident  | 04/16/20          |
| 8,176 | Citrus | 47  | Male   | No             |               | Yes                           | FL resident  | 04/16/20          |
| 8,177 | Citrus | 45  | Female | No             |               | Yes                           | FL resident  | 04/16/20          |
| 8,178 | Citrus | 69  | Female | No             |               | Yes                           | FL resident  | 04/16/20          |
| 8,179 | Citrus | 48  | Male   | No             |               | Yes                           | FL resident  | 04/16/20          |
| 8,180 | Citrus | 81  | Male   | No             |               | Yes                           | FL resident  | 04/16/20          |
| 8,181 | Citrus | 48  | Female | No             |               | Yes                           | FL resident  | 04/16/20          |
| 8,182 | Citrus | 88  | Female | No             |               | Yes                           | FL resident  | 04/17/20          |
| 8,183 | Citrus | 24  | Male   | No             |               | No                            | FL resident  | 04/19/20          |
| 8,184 | Citrus | 72  | Female | No             |               | Yes                           | FL resident  | 04/19/20          |
| 8,185 | Citrus | 73  | Female | No             |               | Yes                           | FL resident  | 04/20/20          |
| 8,186 | Citrus | 8   | Male   | No             |               | Yes                           | FL resident  | 04/20/20          |
| 8,187 | Citrus | 8   | Female | No             |               | Yes                           | FL resident  | 04/20/20          |
| 8,188 | Citrus | 3   | Male   | No             |               | Yes                           | FL resident  | 04/20/20          |
| 8,189 | Citrus | 11  | Male   | No             |               | Yes                           | FL resident  | 04/20/20          |
| 8,190 | Citrus | 30  | Male   | No             |               | No                            | FL resident  | 04/20/20          |
| 8,191 | Citrus | 59  | Male   | No             |               | Yes                           | FL resident  | 04/20/20          |
| 8,192 | Citrus | 49  | Female | No             |               | Yes                           | FL resident  | 04/21/20          |
| 8,193 | Citrus | 50  | Female | No             |               | Yes                           | FL resident  | 04/23/20          |
| 8,194 | Citrus | 25  | Female | No             |               | Yes                           | FL resident  | 04/23/20          |
| 8,195 | Citrus | 48  | Female | No             |               | Yes                           | FL resident  | 04/23/20          |
| 8,196 | Citrus | 0   | Female | No             |               | Yes                           | FL resident  | 04/25/20          |
| 8,197 | Citrus | 34  | Male   | No             |               | Yes                           | FL resident  | 04/25/20          |
| 8,198 | Citrus | 23  | Male   | No             |               | Yes                           | FL resident  | 04/29/20          |
| 8,199 | Citrus | 55  | Female | No             |               | Unknown                       | FL resident  | 04/29/20          |
| 8,200 | Citrus | 24  | Male   | No             |               | Yes                           | FL resident  | 05/03/20          |
| 8,201 | Citrus | 89  | Male   | No             |               | Unknown                       | FL resident  | 05/04/20          |
| 8,202 | Citrus | 61  | Female | No             |               | Yes                           | FL resident  | 05/06/20          |
| 8,203 | Citrus | 71  | Female | No             |               | No                            | FL resident  | 05/08/20          |
| 8,204 | Citrus | 54  | Male   | No             |               | No                            | FL resident  | 05/08/20          |
| 8,205 | Citrus | 87  | Male   | No             |               | No                            | FL resident  | 05/10/20          |
| 8,206 | Citrus | 71  | Male   | No             |               | No                            | FL resident  | 05/10/20          |
| 8,207 | Citrus | 54  | Female | No             |               | Yes                           | FL resident  | 05/11/20          |
| 8,208 | Citrus | 74  | Male   | No             |               | Unknown                       | FL resident  | 05/12/20          |
| 8,209 | Citrus | 60  | Male   | No             |               | Unknown                       | FL resident  | 05/13/20          |
| 8,210 | Citrus | 45  | Male   | No             |               | Yes                           | FL resident  | 05/14/20          |
| 8,211 | Citrus | 63  | Male   | No             |               | Unknown                       | FL resident  | 05/16/20          |
| 8,212 | Citrus | 86  | Female | Yes            | NY            | Unknown                       | FL resident  | 05/16/20          |
| 8,213 | Citrus | 84  | Female | No             |               |                               | FL resident  | 05/18/20          |
| 8,214 | Citrus | 76  | Male   | No             |               | No                            | FL resident  | 05/19/20          |
| 8,215 | Citrus | 70  | Male   | No             |               | Unknown                       | FL resident  | 05/19/20          |
| 8,216 | Citrus | 58  | Female | No             |               | Unknown                       | FL resident  | 05/21/20          |
| 8,217 | Citrus | 97  | Male   | No             |               |                               | FL resident  | 05/21/20          |
| 8,218 | Citrus | 34  | Female | No             |               | No                            | FL resident  | 05/21/20          |

# Coronavirus: line list of cases

Data verified as of May 24, 2020 at 10 AM

Data in this report are provisional and subject to change.

| Case  | County | Age | Gender | Travel related | Travel detail  | Contact with a confirmed case | Jurisdiction | Date case counted |
|-------|--------|-----|--------|----------------|----------------|-------------------------------|--------------|-------------------|
| 8,219 | Citrus | 67  | Female | Unknown        |                |                               | FL resident  | 05/24/20          |
| 8,220 | Clay   | 57  | Male   | No             |                | Yes                           | FL resident  | 03/13/20          |
| 8,221 | Clay   | 55  | Female | No             |                | Yes                           | FL resident  | 03/14/20          |
| 8,222 | Clay   | 70  | Male   | No             |                | Yes                           | FL resident  | 03/14/20          |
| 8,223 | Clay   | 66  | Female | No             |                | Yes                           | FL resident  | 03/17/20          |
| 8,224 | Clay   | 82  | Male   | No             |                | Yes                           | FL resident  | 03/20/20          |
| 8,225 | Clay   | 61  | Female | Yes            | DC; FL         | Yes                           | FL resident  | 03/21/20          |
| 8,226 | Clay   | 53  | Male   | No             |                | Yes                           | FL resident  | 03/22/20          |
| 8,227 | Clay   | 68  | Female | No             |                | Yes                           | FL resident  | 03/22/20          |
| 8,228 | Clay   | 25  | Male   | Yes            | BAHAMAS; FL    | Yes                           | FL resident  | 03/24/20          |
| 8,229 | Clay   | 30  | Male   | Yes            | BAHAMAS; FL    | Yes                           | FL resident  | 03/24/20          |
| 8,230 | Clay   | 65  | Male   | No             |                | Yes                           | FL resident  | 03/24/20          |
| 8,231 | Clay   | 94  | Female | No             |                | Yes                           | FL resident  | 03/24/20          |
| 8,232 | Clay   | 63  | Male   | No             |                | Yes                           | FL resident  | 03/24/20          |
| 8,233 | Clay   | 77  | Female | No             |                | No                            | FL resident  | 03/25/20          |
| 8,234 | Clay   | 77  | Male   | No             |                | Unknown                       | FL resident  | 03/25/20          |
| 8,235 | Clay   | 49  | Male   | No             |                | Yes                           | FL resident  | 03/25/20          |
| 8,236 | Clay   | 54  | Male   | No             |                | No                            | FL resident  | 03/25/20          |
| 8,237 | Clay   | 21  | Female | Yes            | CA; FL         | No                            | FL resident  | 03/26/20          |
| 8,238 | Clay   | 51  | Female | No             |                | No                            | FL resident  | 03/26/20          |
| 8,239 | Clay   | 52  | Male   | Yes            | FL; NV         | No                            | FL resident  | 03/26/20          |
| 8,240 | Clay   | 23  | Female | No             |                | Yes                           | FL resident  | 03/26/20          |
| 8,241 | Clay   | 27  | Female | No             |                | Yes                           | FL resident  | 03/26/20          |
| 8,242 | Clay   | 31  | Female | Yes            | FL; WI         | Yes                           | FL resident  | 03/27/20          |
| 8,243 | Clay   | 43  | Male   | No             |                | Unknown                       | FL resident  | 03/27/20          |
| 8,244 | Clay   | 50  | Male   | No             |                | Yes                           | FL resident  | 03/27/20          |
| 8,245 | Clay   | 60  | Male   | Yes            | FL; NC         | Yes                           | FL resident  | 03/28/20          |
| 8,246 | Clay   | 36  | Female | No             |                | Yes                           | FL resident  | 03/29/20          |
| 8,247 | Clay   | 54  | Female | No             |                | Yes                           | FL resident  | 03/29/20          |
| 8,248 | Clay   | 30  | Male   | No             |                | Yes                           | FL resident  | 03/29/20          |
| 8,249 | Clay   | 92  | Female | No             |                | Yes                           | FL resident  | 03/29/20          |
| 8,250 | Clay   | 34  | Female | No             |                | Yes                           | FL resident  | 03/29/20          |
| 8,251 | Clay   | 87  | Female | No             |                | Yes                           | FL resident  | 03/29/20          |
| 8,252 | Clay   | 59  | Female | No             |                | Yes                           | FL resident  | 03/29/20          |
| 8,253 | Clay   | 69  | Male   | No             |                | Yes                           | FL resident  | 03/29/20          |
| 8,254 | Clay   | 18  | Male   | No             |                | Yes                           | FL resident  | 03/29/20          |
| 8,255 | Clay   | 88  | Female | No             |                | Yes                           | FL resident  | 03/29/20          |
| 8,256 | Clay   | 44  | Female | No             |                | Yes                           | FL resident  | 03/30/20          |
| 8,257 | Clay   | 73  | Male   | No             |                | Yes                           | FL resident  | 03/31/20          |
| 8,258 | Clay   | 65  | Female | No             |                | No                            | FL resident  | 03/31/20          |
| 8,259 | Clay   | 68  | Female | No             |                | No                            | FL resident  | 03/31/20          |
| 8,260 | Clay   | 37  | Male   | Yes            | FL; NY         | No                            | FL resident  | 03/31/20          |
| 8,261 | Clay   | 36  | Male   | No             |                | Yes                           | FL resident  | 03/31/20          |
| 8,262 | Clay   | 45  | Female | No             |                | Unknown                       | FL resident  | 03/31/20          |
| 8,263 | Clay   | 64  | Male   | Yes            | FL; MOROCCO    | Unknown                       | FL resident  | 03/31/20          |
| 8,264 | Clay   | 54  | Male   | Yes            | CARIBBEAN      | Yes                           | FL resident  | 03/31/20          |
| 8,265 | Clay   | 47  | Female | No             |                | No                            | FL resident  | 03/31/20          |
| 8,266 | Clay   | 62  | Female | No             |                | Yes                           | FL resident  | 03/31/20          |
| 8,267 | Clay   | 42  | Male   | No             |                | No                            | FL resident  | 04/01/20          |
| 8,268 | Clay   | 56  | Male   | No             |                | Yes                           | FL resident  | 04/01/20          |
| 8,269 | Clay   | 61  | Female | No             |                | Yes                           | FL resident  | 04/01/20          |
| 8,270 | Clay   | 46  | Male   | No             |                | No                            | FL resident  | 04/01/20          |
| 8,271 | Clay   | 57  | Female | Yes            | NV             | Yes                           | FL resident  | 04/01/20          |
| 8,272 | Clay   | 62  | Male   | Yes            | NV             | Yes                           | FL resident  | 04/01/20          |
| 8,273 | Clay   | 65  | Female | Yes            | FL; NC         | Yes                           | FL resident  | 04/01/20          |
| 8,274 | Clay   | 18  | Male   | No             |                | Yes                           | FL resident  | 04/01/20          |
| 8,275 | Clay   | 44  | Female | No             |                | No                            | FL resident  | 04/01/20          |
| 8,276 | Clay   | 45  | Male   | Yes            | FL; NV         | Unknown                       | FL resident  | 04/02/20          |
| 8,277 | Clay   | 66  | Male   | No             |                | Yes                           | FL resident  | 04/02/20          |
| 8,278 | Clay   | 37  | Female | No             |                | No                            | FL resident  | 04/02/20          |
| 8,279 | Clay   | 27  | Female | Yes            | UNITED KINGDOM | Unknown                       | FL resident  | 04/02/20          |
| 8,280 | Clay   | 52  | Female | No             |                | No                            | FL resident  | 04/02/20          |

# Coronavirus: line list of cases

Data verified as of May 24, 2020 at 10 AM

Data in this report are provisional and subject to change.

| Case  | County | Age | Gender | Travel related | Travel detail          | Contact with a confirmed case | Jurisdiction | Date case counted |
|-------|--------|-----|--------|----------------|------------------------|-------------------------------|--------------|-------------------|
| 8,281 | Clay   | 46  | Female | No             |                        | Yes                           | FL resident  | 04/02/20          |
| 8,282 | Clay   | 54  | Male   | No             |                        | Yes                           | FL resident  | 04/02/20          |
| 8,283 | Clay   | 46  | Male   | No             |                        | Yes                           | FL resident  | 04/02/20          |
| 8,284 | Clay   | 18  | Female | No             |                        | No                            | FL resident  | 04/03/20          |
| 8,285 | Clay   | 38  | Male   | No             |                        | Yes                           | FL resident  | 04/03/20          |
| 8,286 | Clay   | 42  | Male   | No             |                        | Yes                           | FL resident  | 04/03/20          |
| 8,287 | Clay   | 68  | Male   | No             |                        | No                            | FL resident  | 04/03/20          |
| 8,288 | Clay   | 30  | Female | No             |                        | Unknown                       | FL resident  | 04/03/20          |
| 8,289 | Clay   | 52  | Female | No             |                        | No                            | FL resident  | 04/03/20          |
| 8,290 | Clay   | 38  | Female | No             |                        | Yes                           | FL resident  | 04/03/20          |
| 8,291 | Clay   | 50  | Female | No             |                        | No                            | FL resident  | 04/03/20          |
| 8,292 | Clay   | 95  | Female | No             |                        | Yes                           | FL resident  | 04/03/20          |
| 8,293 | Clay   | 62  | Female | No             |                        | Yes                           | FL resident  | 04/03/20          |
| 8,294 | Clay   | 46  | Male   | Yes            | NJ                     | Yes                           | FL resident  | 04/04/20          |
| 8,295 | Clay   | 57  | Male   | No             |                        | Yes                           | FL resident  | 04/04/20          |
| 8,296 | Clay   | 41  | Female | No             |                        | Yes                           | FL resident  | 04/04/20          |
| 8,297 | Clay   | 38  | Male   | No             |                        | Yes                           | FL resident  | 04/04/20          |
| 8,298 | Clay   | 54  | Male   | No             |                        | Unknown                       | FL resident  | 04/04/20          |
| 8,299 | Clay   | 73  | Male   | Yes            | AUSTRALIA; NEW ZEALAND | Yes                           | FL resident  | 04/04/20          |
| 8,300 | Clay   | 44  | Female | No             |                        | Unknown                       | FL resident  | 04/04/20          |
| 8,301 | Clay   | 46  | Male   | Yes            | BAHAMAS; FL            | No                            | FL resident  | 04/05/20          |
| 8,302 | Clay   | 56  | Female | No             |                        | Yes                           | FL resident  | 04/05/20          |
| 8,303 | Clay   | 37  | Female | No             |                        | Unknown                       | FL resident  | 04/05/20          |
| 8,304 | Clay   | 54  | Female | No             |                        | Yes                           | FL resident  | 04/06/20          |
| 8,305 | Clay   | 21  | Male   | Yes            | FL; GA                 | Yes                           | FL resident  | 04/06/20          |
| 8,306 | Clay   | 60  | Female | No             |                        | Yes                           | FL resident  | 04/06/20          |
| 8,307 | Clay   | 35  | Male   | No             |                        | No                            | FL resident  | 04/06/20          |
| 8,308 | Clay   | 76  | Male   | No             |                        | Yes                           | FL resident  | 04/06/20          |
| 8,309 | Clay   | 63  | Female | Yes            | MD; MEXICO             | No                            | FL resident  | 04/07/20          |
| 8,310 | Clay   | 74  | Female | Yes            | FL; Spain              | No                            | FL resident  | 04/07/20          |
| 8,311 | Clay   | 80  | Female | Yes            | NY                     | No                            | FL resident  | 04/07/20          |
| 8,312 | Clay   | 35  | Male   | No             |                        | No                            | FL resident  | 04/07/20          |
| 8,313 | Clay   | 41  | Female | No             |                        | Yes                           | FL resident  | 04/07/20          |
| 8,314 | Clay   | 24  | Female | No             |                        | Yes                           | FL resident  | 04/07/20          |
| 8,315 | Clay   | 64  | Female | No             |                        | Unknown                       | FL resident  | 04/07/20          |
| 8,316 | Clay   | 75  | Male   | No             |                        | Yes                           | FL resident  | 04/07/20          |
| 8,317 | Clay   | 59  | Female | No             |                        | Yes                           | FL resident  | 04/07/20          |
| 8,318 | Clay   | 80  | Male   | No             |                        | Yes                           | FL resident  | 04/07/20          |
| 8,319 | Clay   | 28  | Female | No             |                        | Unknown                       | FL resident  | 04/08/20          |
| 8,320 | Clay   | 57  | Male   | No             |                        | Yes                           | FL resident  | 04/08/20          |
| 8,321 | Clay   | 67  | Male   | No             |                        | Yes                           | FL resident  | 04/08/20          |
| 8,322 | Clay   | 91  | Female | No             |                        | No                            | FL resident  | 04/08/20          |
| 8,323 | Clay   | 65  | Female | Yes            | FL; GA                 | Yes                           | FL resident  | 04/08/20          |
| 8,324 | Clay   | 74  | Female | No             |                        | Yes                           | FL resident  | 04/08/20          |
| 8,325 | Clay   | 58  | Male   | No             |                        | No                            | FL resident  | 04/09/20          |
| 8,326 | Clay   | 50  | Female | No             |                        | No                            | FL resident  | 04/09/20          |
| 8,327 | Clay   | 65  | Female | No             |                        | Yes                           | FL resident  | 04/09/20          |
| 8,328 | Clay   | 62  | Male   | No             |                        | Yes                           | FL resident  | 04/09/20          |
| 8,329 | Clay   | 22  | Female | No             |                        | Yes                           | FL resident  | 04/09/20          |
| 8,330 | Clay   | 29  | Female | No             |                        | Yes                           | FL resident  | 04/09/20          |
| 8,331 | Clay   | 54  | Male   | No             |                        | Yes                           | FL resident  | 04/09/20          |
| 8,332 | Clay   | 48  | Male   | No             |                        | No                            | FL resident  | 04/09/20          |
| 8,333 | Clay   | 60  | Male   | No             |                        | Yes                           | FL resident  | 04/09/20          |
| 8,334 | Clay   | 77  | Female | No             |                        | Yes                           | FL resident  | 04/09/20          |
| 8,335 | Clay   | 86  | Female | No             |                        | Yes                           | FL resident  | 04/10/20          |
| 8,336 | Clay   | 59  | Male   | No             |                        | Yes                           | FL resident  | 04/10/20          |
| 8,337 | Clay   | 72  | Male   | No             |                        | Yes                           | FL resident  | 04/10/20          |
| 8,338 | Clay   | 80  | Male   | No             |                        | Yes                           | FL resident  | 04/10/20          |
| 8,339 | Clay   | 59  | Male   | No             |                        | Yes                           | FL resident  | 04/10/20          |
| 8,340 | Clay   | 71  | Female | No             |                        | Yes                           | FL resident  | 04/10/20          |
| 8,341 | Clay   | 87  | Female | No             |                        | Yes                           | FL resident  | 04/10/20          |
| 8,342 | Clay   | 80  | Female | No             |                        | Yes                           | FL resident  | 04/10/20          |

# Coronavirus: line list of cases

Data verified as of May 24, 2020 at 10 AM

Data in this report are provisional and subject to change.

| Case  | County | Age | Gender | Travel related | Travel detail | Contact with a confirmed case | Jurisdiction | Date case counted |
|-------|--------|-----|--------|----------------|---------------|-------------------------------|--------------|-------------------|
| 8,343 | Clay   | 78  | Female | No             |               | Yes                           | FL resident  | 04/10/20          |
| 8,344 | Clay   | 76  | Female | No             |               | Yes                           | FL resident  | 04/10/20          |
| 8,345 | Clay   | 65  | Female | No             |               | Yes                           | FL resident  | 04/10/20          |
| 8,346 | Clay   | 59  | Female | No             |               | Yes                           | FL resident  | 04/10/20          |
| 8,347 | Clay   | 80  | Female | No             |               | Yes                           | FL resident  | 04/10/20          |
| 8,348 | Clay   | 64  | Female | No             |               | Yes                           | FL resident  | 04/10/20          |
| 8,349 | Clay   | 59  | Female | No             |               | Yes                           | FL resident  | 04/10/20          |
| 8,350 | Clay   | 70  | Male   | No             |               | Yes                           | FL resident  | 04/10/20          |
| 8,351 | Clay   | 79  | Male   | No             |               | Yes                           | FL resident  | 04/10/20          |
| 8,352 | Clay   | 70  | Female | No             |               | Yes                           | FL resident  | 04/10/20          |
| 8,353 | Clay   | 71  | Female | No             |               | Yes                           | FL resident  | 04/10/20          |
| 8,354 | Clay   | 56  | Male   | No             |               | Yes                           | FL resident  | 04/10/20          |
| 8,355 | Clay   | 41  | Male   | No             |               | Yes                           | FL resident  | 04/10/20          |
| 8,356 | Clay   | 67  | Female | No             |               | Yes                           | FL resident  | 04/10/20          |
| 8,357 | Clay   | 70  | Female | No             |               | Yes                           | FL resident  | 04/10/20          |
| 8,358 | Clay   | 77  | Female | No             |               | Yes                           | FL resident  | 04/10/20          |
| 8,359 | Clay   | 66  | Female | No             |               | Yes                           | FL resident  | 04/10/20          |
| 8,360 | Clay   | 72  | Female | No             |               | Yes                           | FL resident  | 04/10/20          |
| 8,361 | Clay   | 76  | Female | No             |               | Yes                           | FL resident  | 04/10/20          |
| 8,362 | Clay   | 91  | Male   | No             |               | Yes                           | FL resident  | 04/10/20          |
| 8,363 | Clay   | 82  | Female | No             |               | Yes                           | FL resident  | 04/10/20          |
| 8,364 | Clay   | 92  | Male   | No             |               | Yes                           | FL resident  | 04/10/20          |
| 8,365 | Clay   | 82  | Female | No             |               | Yes                           | FL resident  | 04/10/20          |
| 8,366 | Clay   | 79  | Female | No             |               | Yes                           | FL resident  | 04/10/20          |
| 8,367 | Clay   | 78  | Female | No             |               | Yes                           | FL resident  | 04/10/20          |
| 8,368 | Clay   | 70  | Female | No             |               | Yes                           | FL resident  | 04/10/20          |
| 8,369 | Clay   | 85  | Female | No             |               | Yes                           | FL resident  | 04/10/20          |
| 8,370 | Clay   | 65  | Male   | No             |               | Yes                           | FL resident  | 04/10/20          |
| 8,371 | Clay   | 78  | Female | No             |               | Yes                           | FL resident  | 04/10/20          |
| 8,372 | Clay   | 74  | Male   | No             |               | Yes                           | FL resident  | 04/10/20          |
| 8,373 | Clay   | 43  | Female | Yes            | FL; NJ        | Yes                           | FL resident  | 04/10/20          |
| 8,374 | Clay   | 61  | Female | Yes            | FL; TN        | Yes                           | FL resident  | 04/10/20          |
| 8,375 | Clay   | 63  | Male   | Yes            | FL; VA        | Unknown                       | FL resident  | 04/10/20          |
| 8,376 | Clay   | 68  | Female | Yes            | AUSTRALIA     | Yes                           | FL resident  | 04/10/20          |
| 8,377 | Clay   | 76  | Female | No             |               | Unknown                       | FL resident  | 04/10/20          |
| 8,378 | Clay   | 54  | Female | No             |               | No                            | FL resident  | 04/11/20          |
| 8,379 | Clay   | 39  | Female | No             |               | Yes                           | FL resident  | 04/11/20          |
| 8,380 | Clay   | 64  | Male   | Yes            | FL; TN        | Yes                           | FL resident  | 04/11/20          |
| 8,381 | Clay   | 67  | Male   | No             |               | Yes                           | FL resident  | 04/11/20          |
| 8,382 | Clay   | 49  | Female | No             |               | Yes                           | FL resident  | 04/11/20          |
| 8,383 | Clay   | 46  | Female | No             |               | Yes                           | FL resident  | 04/12/20          |
| 8,384 | Clay   | 55  | Female | No             |               | Yes                           | FL resident  | 04/13/20          |
| 8,385 | Clay   | 42  | Female | No             |               | Yes                           | FL resident  | 04/13/20          |
| 8,386 | Clay   | 24  | Male   | No             |               | No                            | FL resident  | 04/13/20          |
| 8,387 | Clay   | 53  | Male   | No             |               | Yes                           | FL resident  | 04/14/20          |
| 8,388 | Clay   | 72  | Female | No             |               | Unknown                       | FL resident  | 04/14/20          |
| 8,389 | Clay   | 71  | Male   | No             |               | Yes                           | FL resident  | 04/14/20          |
| 8,390 | Clay   | 82  | Female | No             |               | Yes                           | FL resident  | 04/14/20          |
| 8,391 | Clay   | 68  | Female | No             |               | No                            | FL resident  | 04/15/20          |
| 8,392 | Clay   | 35  | Female | No             |               | Yes                           | FL resident  | 04/15/20          |
| 8,393 | Clay   | 44  | Male   | No             |               | No                            | FL resident  | 04/15/20          |
| 8,394 | Clay   | 22  | Female | Yes            | FL; NY        | Unknown                       | FL resident  | 04/16/20          |
| 8,395 | Clay   | 39  | Female | No             |               | Yes                           | FL resident  | 04/16/20          |
| 8,396 | Clay   | 58  | Female | No             |               | Unknown                       | FL resident  | 04/16/20          |
| 8,397 | Clay   | 71  | Female | No             |               | Yes                           | FL resident  | 04/16/20          |
| 8,398 | Clay   | 68  | Male   | No             |               | Yes                           | FL resident  | 04/16/20          |
| 8,399 | Clay   | 92  | Female | No             |               | Yes                           | FL resident  | 04/16/20          |
| 8,400 | Clay   | 85  | Female | No             |               | Yes                           | FL resident  | 04/16/20          |
| 8,401 | Clay   | 90  | Female | No             |               | Yes                           | FL resident  | 04/16/20          |
| 8,402 | Clay   | 62  | Female | No             |               | Yes                           | FL resident  | 04/16/20          |
| 8,403 | Clay   | 72  | Female | No             |               | Yes                           | FL resident  | 04/16/20          |
| 8,404 | Clay   | 78  | Female | No             |               | Yes                           | FL resident  | 04/16/20          |

# Coronavirus: line list of cases

Data verified as of May 24, 2020 at 10 AM

Data in this report are provisional and subject to change.

| Case  | County | Age | Gender | Travel related | Travel detail | Contact with a confirmed case | Jurisdiction | Date case counted |
|-------|--------|-----|--------|----------------|---------------|-------------------------------|--------------|-------------------|
| 8,405 | Clay   | 69  | Female | No             |               | Unknown                       | FL resident  | 04/16/20          |
| 8,406 | Clay   | 26  | Female | No             |               | Yes                           | FL resident  | 04/16/20          |
| 8,407 | Clay   | 30  | Female | No             |               | Yes                           | FL resident  | 04/16/20          |
| 8,408 | Clay   | 33  | Male   | No             |               | Yes                           | FL resident  | 04/16/20          |
| 8,409 | Clay   | 34  | Female | No             |               | Yes                           | FL resident  | 04/16/20          |
| 8,410 | Clay   | 85  | Male   | No             |               | No                            | FL resident  | 04/16/20          |
| 8,411 | Clay   | 36  | Male   | No             |               | Yes                           | FL resident  | 04/16/20          |
| 8,412 | Clay   | 48  | Male   | No             |               | Yes                           | FL resident  | 04/16/20          |
| 8,413 | Clay   | 74  | Female | No             |               | No                            | FL resident  | 04/17/20          |
| 8,414 | Clay   | 24  | Female | No             |               | No                            | FL resident  | 04/17/20          |
| 8,415 | Clay   | 58  | Female | No             |               | No                            | FL resident  | 04/17/20          |
| 8,416 | Clay   | 29  | Male   | No             |               | Yes                           | FL resident  | 04/17/20          |
| 8,417 | Clay   | 51  | Male   | No             |               | Yes                           | FL resident  | 04/17/20          |
| 8,418 | Clay   | 33  | Male   | No             |               | Yes                           | FL resident  | 04/17/20          |
| 8,419 | Clay   | 25  | Female | No             |               | Unknown                       | FL resident  | 04/17/20          |
| 8,420 | Clay   | 55  | Female | No             |               | Yes                           | FL resident  | 04/17/20          |
| 8,421 | Clay   | 83  | Female | No             |               | Yes                           | FL resident  | 04/17/20          |
| 8,422 | Clay   | 69  | Male   | No             |               | Yes                           | FL resident  | 04/17/20          |
| 8,423 | Clay   | 81  | Female | No             |               | Yes                           | FL resident  | 04/17/20          |
| 8,424 | Clay   | 87  | Male   | No             |               | Yes                           | FL resident  | 04/17/20          |
| 8,425 | Clay   | 92  | Female | No             |               | Yes                           | FL resident  | 04/17/20          |
| 8,426 | Clay   | 65  | Female | No             |               | Yes                           | FL resident  | 04/17/20          |
| 8,427 | Clay   | 75  | Male   | No             |               | Yes                           | FL resident  | 04/17/20          |
| 8,428 | Clay   | 50  | Male   | No             |               | Yes                           | FL resident  | 04/17/20          |
| 8,429 | Clay   | 70  | Male   | No             |               | Yes                           | FL resident  | 04/17/20          |
| 8,430 | Clay   | 84  | Male   | No             |               | Yes                           | FL resident  | 04/17/20          |
| 8,431 | Clay   | 75  | Female | No             |               | Yes                           | FL resident  | 04/17/20          |
| 8,432 | Clay   | 70  | Female | No             |               | Yes                           | FL resident  | 04/17/20          |
| 8,433 | Clay   | 64  | Male   | No             |               | Yes                           | FL resident  | 04/17/20          |
| 8,434 | Clay   | 81  | Male   | No             |               | Yes                           | FL resident  | 04/17/20          |
| 8,435 | Clay   | 65  | Female | No             |               | Yes                           | FL resident  | 04/17/20          |
| 8,436 | Clay   | 30  | Male   | No             |               | Yes                           | FL resident  | 04/17/20          |
| 8,437 | Clay   | 50  | Male   | No             |               | Yes                           | FL resident  | 04/17/20          |
| 8,438 | Clay   | 28  | Male   | No             |               | Yes                           | FL resident  | 04/17/20          |
| 8,439 | Clay   | 68  | Female | No             |               | Yes                           | FL resident  | 04/18/20          |
| 8,440 | Clay   | 60  | Female | No             |               | Yes                           | FL resident  | 04/18/20          |
| 8,441 | Clay   | 38  | Male   | No             |               | Yes                           | FL resident  | 04/18/20          |
| 8,442 | Clay   | 58  | Female | No             |               | Yes                           | FL resident  | 04/18/20          |
| 8,443 | Clay   | 44  | Female | No             |               | Unknown                       | FL resident  | 04/18/20          |
| 8,444 | Clay   | 53  | Female | No             |               | Unknown                       | FL resident  | 04/18/20          |
| 8,445 | Clay   | 56  | Female | Yes            | CA; FL; NY    | Yes                           | FL resident  | 04/18/20          |
| 8,446 | Clay   | 36  | Female | No             |               | Unknown                       | FL resident  | 04/18/20          |
| 8,447 | Clay   | 60  | Female | No             |               | Unknown                       | FL resident  | 04/19/20          |
| 8,448 | Clay   | 63  | Male   | No             |               | Yes                           | FL resident  | 04/19/20          |
| 8,449 | Clay   | 58  | Female | No             |               | Yes                           | FL resident  | 04/19/20          |
| 8,450 | Clay   | 58  | Female | No             |               | Yes                           | FL resident  | 04/19/20          |
| 8,451 | Clay   | 70  | Female | No             |               | Yes                           | FL resident  | 04/19/20          |
| 8,452 | Clay   | 24  | Female | No             |               | Yes                           | FL resident  | 04/19/20          |
| 8,453 | Clay   | 52  | Male   | No             |               | Yes                           | FL resident  | 04/19/20          |
| 8,454 | Clay   | 40  | Female | No             |               | Yes                           | FL resident  | 04/19/20          |
| 8,455 | Clay   | 20  | Female | No             |               | Unknown                       | FL resident  | 04/19/20          |
| 8,456 | Clay   | 78  | Male   | No             |               | Yes                           | FL resident  | 04/19/20          |
| 8,457 | Clay   | 52  | Female | No             |               | Yes                           | FL resident  | 04/19/20          |
| 8,458 | Clay   | 63  | Male   | No             |               | Yes                           | FL resident  | 04/19/20          |
| 8,459 | Clay   | 54  | Male   | No             |               | Yes                           | FL resident  | 04/19/20          |
| 8,460 | Clay   | 81  | Male   | No             |               | Yes                           | FL resident  | 04/19/20          |
| 8,461 | Clay   | 68  | Female | No             |               | No                            | FL resident  | 04/19/20          |
| 8,462 | Clay   | 66  | Female | No             |               | Yes                           | FL resident  | 04/19/20          |
| 8,463 | Clay   | 33  | Female | No             |               | Yes                           | FL resident  | 04/19/20          |
| 8,464 | Clay   | 50  | Male   | No             |               | Yes                           | FL resident  | 04/19/20          |
| 8,465 | Clay   | 55  | Female | No             |               | Yes                           | FL resident  | 04/19/20          |
| 8,466 | Clay   | 39  | Male   | No             |               | Unknown                       | FL resident  | 04/19/20          |

# Coronavirus: line list of cases

Data verified as of May 24, 2020 at 10 AM

Data in this report are provisional and subject to change.

| Case  | County | Age | Gender | Travel related | Travel detail                              | Contact with a confirmed case | Jurisdiction | Date case counted |
|-------|--------|-----|--------|----------------|--|-------------------------------|--------------|-------------------|
| 8,467 | Clay   | 50  | Female | No             |  | Yes                           | FL resident  | 04/19/20          |
| 8,468 | Clay   | 78  | Male   | No             |  | Yes                           | FL resident  | 04/19/20          |
| 8,469 | Clay   | 82  | Female | No             |  | Yes                           | FL resident  | 04/19/20          |
| 8,470 | Clay   | 74  | Male   | No             |  | Yes                           | FL resident  | 04/20/20          |
| 8,471 | Clay   | 93  | Female | No             |  | No                            | FL resident  | 04/20/20          |
| 8,472 | Clay   | 36  | Female | No             |  | Yes                           | FL resident  | 04/20/20          |
| 8,473 | Clay   | 48  | Female | No             |  | Yes                           | FL resident  | 04/20/20          |
| 8,474 | Clay   | 50  | Male   | No             |  | Yes                           | FL resident  | 04/20/20          |
| 8,475 | Clay   | 45  | Male   | No             |  | Yes                           | FL resident  | 04/20/20          |
| 8,476 | Clay   | 17  | Male   | No             |  | Yes                           | FL resident  | 04/21/20          |
| 8,477 | Clay   | 40  | Male   | No             |  | Yes                           | FL resident  | 04/21/20          |
| 8,478 | Clay   | 71  | Male   | No             |  | Yes                           | FL resident  | 04/21/20          |
| 8,479 | Clay   | 54  | Female | No             |  | Yes                           | FL resident  | 04/21/20          |
| 8,480 | Clay   | 18  | Female | No             |  | Yes                           | FL resident  | 04/21/20          |
| 8,481 | Clay   | 49  | Female | No             |  | Unknown                       | FL resident  | 04/21/20          |
| 8,482 | Clay   | 50  | Female | No             |  | Yes                           | FL resident  | 04/22/20          |
| 8,483 | Clay   | 71  | Male   | No             |  | Yes                           | FL resident  | 04/22/20          |
| 8,484 | Clay   | 46  | Female | No             |  | Yes                           | FL resident  | 04/22/20          |
| 8,485 | Clay   | 39  | Male   | Yes            | AR; AZ; CA; ID; IL; MO; PA; TN; UT; WA; WI | Unknown                       | FL resident  | 04/23/20          |
| 8,486 | Clay   | 70  | Female | No             |  | Unknown                       | FL resident  | 04/23/20          |
| 8,487 | Clay   | 61  | Male   | No             |  | Yes                           | FL resident  | 04/23/20          |
| 8,488 | Clay   | 39  | Female | No             |  | Unknown                       | FL resident  | 04/24/20          |
| 8,489 | Clay   | 89  | Female | No             |  | Yes                           | FL resident  | 04/24/20          |
| 8,490 | Clay   | 31  | Female | No             |  | Yes                           | FL resident  | 04/24/20          |
| 8,491 | Clay   | 6   | Female | No             |  | No                            | FL resident  | 04/25/20          |
| 8,492 | Clay   | 70  | Female | No             |  | Yes                           | FL resident  | 04/26/20          |
| 8,493 | Clay   | 77  | Female | No             |  | Yes                           | FL resident  | 04/26/20          |
| 8,494 | Clay   | 78  | Female | No             |  | Yes                           | FL resident  | 04/26/20          |
| 8,495 | Clay   | 86  | Male   | No             |  | Yes                           | FL resident  | 04/27/20          |
| 8,496 | Clay   | 61  | Male   | No             |  | Yes                           | FL resident  | 04/27/20          |
| 8,497 | Clay   | 22  | Female | No             |  | No                            | FL resident  | 04/28/20          |
| 8,498 | Clay   | 70  | Female | No             |  | Yes                           | FL resident  | 04/29/20          |
| 8,499 | Clay   | 57  | Male   | No             |  | Yes                           | FL resident  | 04/30/20          |
| 8,500 | Clay   | 41  | Male   | No             |  | Yes                           | FL resident  | 04/30/20          |
| 8,501 | Clay   | 51  | Male   | Unknown        |  |                               | FL resident  | 04/30/20          |
| 8,502 | Clay   | 38  | Female | No             |  | No                            | FL resident  | 05/01/20          |
| 8,503 | Clay   | 51  | Female | No             |  | Yes                           | FL resident  | 05/01/20          |
| 8,504 | Clay   | 65  | Female | No             |  | Yes                           | FL resident  | 05/01/20          |
| 8,505 | Clay   | 56  | Female | No             |  | No                            | FL resident  | 05/01/20          |
| 8,506 | Clay   | 83  | Male   | No             |  | Yes                           | FL resident  | 05/01/20          |
| 8,507 | Clay   | 56  | Male   | No             |  |                               | FL resident  | 05/02/20          |
| 8,508 | Clay   | 28  | Male   | No             |  | Yes                           | FL resident  | 05/02/20          |
| 8,509 | Clay   | 26  | Female | No             |  | No                            | FL resident  | 05/03/20          |
| 8,510 | Clay   | 29  | Male   | No             |  | Yes                           | FL resident  | 05/03/20          |
| 8,511 | Clay   | 64  | Male   | No             |  | Yes                           | FL resident  | 05/03/20          |
| 8,512 | Clay   | 90  | Female | No             |  | Yes                           | FL resident  | 05/03/20          |
| 8,513 | Clay   | 52  | Male   | No             |  | Yes                           | FL resident  | 05/03/20          |
| 8,514 | Clay   | 33  | Male   | No             |  | No                            | FL resident  | 05/04/20          |
| 8,515 | Clay   | 68  | Female | No             |  | Yes                           | FL resident  | 05/06/20          |
| 8,516 | Clay   | 80  | Female | No             |  | Yes                           | FL resident  | 05/07/20          |
| 8,517 | Clay   | 69  | Male   | No             |  | Yes                           | FL resident  | 05/08/20          |
| 8,518 | Clay   | 68  | Female | No             |  | Yes                           | FL resident  | 05/08/20          |
| 8,519 | Clay   | 81  | Male   | No             |  | Yes                           | FL resident  | 05/08/20          |
| 8,520 | Clay   | 72  | Female | No             |  | Yes                           | FL resident  | 05/08/20          |
| 8,521 | Clay   | 88  | Female | No             |  | No                            | FL resident  | 05/08/20          |
| 8,522 | Clay   | 6   | Female | No             |  | Yes                           | FL resident  | 05/08/20          |
| 8,523 | Clay   | 73  | Male   | No             |  | Unknown                       | FL resident  | 05/09/20          |
| 8,524 | Clay   | 49  | Female | No             |  | Yes                           | FL resident  | 05/09/20          |
| 8,525 | Clay   | 59  | Female | No             |  | Yes                           | FL resident  | 05/14/20          |
| 8,526 | Clay   | 53  | Male   | No             |  | Yes                           | FL resident  | 05/14/20          |
| 8,527 | Clay   | 52  | Female | No             |  | Yes                           | FL resident  | 05/14/20          |

# Coronavirus: line list of cases

Data verified as of May 24, 2020 at 10 AM

Data in this report are provisional and subject to change.

| Case  | County  | Age | Gender | Travel related | Travel detail        | Contact with a confirmed case | Jurisdiction    | Date case counted |
|-------|---------|-----|--------|----------------|----------------------|-------------------------------|-----------------|-------------------|
| 8,528 | Clay    | 86  | Female | No             |                      | Yes                           | FL resident     | 05/15/20          |
| 8,529 | Clay    | 56  | Female | No             |                      | Yes                           | FL resident     | 05/15/20          |
| 8,530 | Clay    | 59  | Female | No             |                      | Yes                           | FL resident     | 05/15/20          |
| 8,531 | Clay    | 70  | Female | No             |                      | Yes                           | FL resident     | 05/15/20          |
| 8,532 | Clay    | 88  | Male   | No             |                      | Yes                           | FL resident     | 05/15/20          |
| 8,533 | Clay    | 55  | Male   | No             |                      | Yes                           | FL resident     | 05/16/20          |
| 8,534 | Clay    | 79  | Male   | No             |                      | No                            | FL resident     | 05/16/20          |
| 8,535 | Clay    | 78  | Male   | No             |                      | Yes                           | FL resident     | 05/16/20          |
| 8,536 | Clay    | 6   | Female | No             |                      | No                            | FL resident     | 05/16/20          |
| 8,537 | Clay    | 69  | Female | Unknown        |                      |                               | FL resident     | 05/16/20          |
| 8,538 | Clay    | 59  | Male   | No             |                      | No                            | FL resident     | 05/17/20          |
| 8,539 | Clay    | 65  | Female | No             |                      | No                            | FL resident     | 05/17/20          |
| 8,540 | Clay    | 60  | Female | No             |                      | Yes                           | FL resident     | 05/17/20          |
| 8,541 | Clay    | 50  | Female | No             |                      | Yes                           | FL resident     | 05/18/20          |
| 8,542 | Clay    | 30  | Female | No             |                      | No                            | FL resident     | 05/18/20          |
| 8,543 | Clay    | 77  | Female | No             |                      | Yes                           | FL resident     | 05/18/20          |
| 8,544 | Clay    | 41  | Male   | No             |                      | Yes                           | FL resident     | 05/19/20          |
| 8,545 | Clay    | 59  | Male   | No             |                      | Yes                           | FL resident     | 05/19/20          |
| 8,546 | Clay    | 84  | Female | No             |                      | Yes                           | FL resident     | 05/19/20          |
| 8,547 | Clay    | 82  | Male   | No             |                      | Yes                           | FL resident     | 05/19/20          |
| 8,548 | Clay    | 22  | Female | No             |                      | No                            | FL resident     | 05/19/20          |
| 8,549 | Clay    | 53  | Female | No             |                      | Yes                           | FL resident     | 05/19/20          |
| 8,550 | Clay    | 63  | Female | No             |                      | Yes                           | FL resident     | 05/19/20          |
| 8,551 | Clay    | 59  | Male   | No             |                      | Yes                           | FL resident     | 05/19/20          |
| 8,552 | Clay    | 46  | Male   | No             |                      | Yes                           | FL resident     | 05/19/20          |
| 8,553 | Clay    | 63  | Female | No             |                      | Yes                           | FL resident     | 05/19/20          |
| 8,554 | Clay    | 88  | Female | No             |                      | Yes                           | FL resident     | 05/19/20          |
| 8,555 | Clay    | 49  | Female | No             |                      | Yes                           | FL resident     | 05/19/20          |
| 8,556 | Clay    | 39  | Female | No             |                      | Yes                           | FL resident     | 05/19/20          |
| 8,557 | Clay    | 51  | Female | No             |                      | No                            | FL resident     | 05/20/20          |
| 8,558 | Clay    | 73  | Female | No             |                      | Yes                           | FL resident     | 05/20/20          |
| 8,559 | Clay    | 78  | Female | No             |                      | Yes                           | FL resident     | 05/20/20          |
| 8,560 | Clay    | 77  | Male   | No             |                      | Yes                           | FL resident     | 05/20/20          |
| 8,561 | Clay    | 29  | Male   | No             |                      | Yes                           | FL resident     | 05/20/20          |
| 8,562 | Clay    | 70  | Male   | No             |                      | Yes                           | FL resident     | 05/20/20          |
| 8,563 | Clay    | 69  | Male   | No             |                      | Yes                           | FL resident     | 05/20/20          |
| 8,564 | Clay    | 89  | Female | No             |                      | Yes                           | FL resident     | 05/20/20          |
| 8,565 | Clay    | 32  | Female | No             |                      | Yes                           | FL resident     | 05/20/20          |
| 8,566 | Clay    | 81  | Female | No             |                      | Yes                           | FL resident     | 05/20/20          |
| 8,567 | Clay    | 33  | Female | No             |                      | Yes                           | FL resident     | 05/20/20          |
| 8,568 | Clay    | 80  | Female | No             |                      | No                            | FL resident     | 05/20/20          |
| 8,569 | Clay    | 86  | Male   | No             |                      | Yes                           | FL resident     | 05/20/20          |
| 8,570 | Clay    | 95  | Female | No             |                      | Yes                           | FL resident     | 05/20/20          |
| 8,571 | Clay    | 68  | Female | No             |                      | No                            | FL resident     | 05/20/20          |
| 8,572 | Clay    | 36  | Female | Unknown        |                      | Yes                           | FL resident     | 05/24/20          |
| 8,573 | Clay    | 64  | Female | Unknown        |                      |                               | FL resident     | 05/24/20          |
| 8,574 | Clay    | 17  | Female | Unknown        |                      |                               | FL resident     | 05/24/20          |
| 8,575 | Clay    | 31  | Male   | Yes            | CT                   | Unknown                       | Non-FL resident | 04/08/20          |
| 8,576 | Clay    | 35  | Female | No             |                      | Yes                           | Non-FL resident | 04/13/20          |
| 8,577 | Collier | 73  | Male   | Yes            | EGYPT                | Yes                           | FL resident     | 03/11/20          |
| 8,578 | Collier | 64  | Female | Yes            | EGYPT                | Yes                           | FL resident     | 03/11/20          |
| 8,579 | Collier | 68  | Female | Yes            | EGYPT                | Yes                           | FL resident     | 03/11/20          |
| 8,580 | Collier | 28  | Male   | Yes            | ITALY                | No                            | FL resident     | 03/15/20          |
| 8,581 | Collier | 76  | Male   | Yes            | NY                   | Yes                           | FL resident     | 03/15/20          |
| 8,582 | Collier | 49  | Female | No             |                      | No                            | FL resident     | 03/16/20          |
| 8,583 | Collier | 76  | Male   | Yes            | ST. MARTIN           | Yes                           | FL resident     | 03/17/20          |
| 8,584 | Collier | 31  | Female | Yes            | EGYPT                | No                            | FL resident     | 03/18/20          |
| 8,585 | Collier | 82  | Male   | No             |                      | Yes                           | FL resident     | 03/18/20          |
| 8,586 | Collier | 77  | Male   | No             |                      | No                            | FL resident     | 03/18/20          |
| 8,587 | Collier | 59  | Male   | Yes            | JAPAN                | Yes                           | FL resident     | 03/18/20          |
| 8,588 | Collier | 33  | Male   | Yes            | Spain                | Unknown                       | FL resident     | 03/19/20          |
| 8,589 | Collier | 47  | Female | Yes            | FRANCE; ITALY; SPAIN | Yes                           | FL resident     | 03/19/20          |

# Coronavirus: line list of cases

Data verified as of May 24, 2020 at 10 AM

Data in this report are provisional and subject to change.

| Case  | County  | Age | Gender | Travel related | Travel detail                         | Contact with a confirmed case | Jurisdiction | Date case counted |
|-------|---------|-----|--------|----------------|---------------------------------------|-------------------------------|--------------|-------------------|
| 8,590 | Collier | 30  | Female | Yes            | SPAIN                                 | No                            | FL resident  | 03/19/20          |
| 8,591 | Collier | 26  | Male   | Yes            | FRANCE; ITALY; SPAIN                  | Yes                           | FL resident  | 03/19/20          |
| 8,592 | Collier | 66  | Male   | Yes            | France; Italy; Spain                  | Yes                           | FL resident  | 03/19/20          |
| 8,593 | Collier | 62  | Female | Yes            | BAHAMAS; FL; HONDURAS; MEXICO         | Yes                           | FL resident  | 03/20/20          |
| 8,594 | Collier | 64  | Male   | Yes            | BAHAMAS; BELIZE; FL; HONDURAS; MEXICO | Yes                           | FL resident  | 03/20/20          |
| 8,595 | Collier | 19  | Male   | Yes            | ITALY                                 | Yes                           | FL resident  | 03/20/20          |
| 8,596 | Collier | 61  | Male   | Yes            | CANADA                                | No                            | FL resident  | 03/20/20          |
| 8,597 | Collier | 59  | Male   | Yes            | CANADA                                | No                            | FL resident  | 03/20/20          |
| 8,598 | Collier | 80  | Male   | No             |                                       | No                            | FL resident  | 03/20/20          |
| 8,599 | Collier | 77  | Male   | No             |                                       | Yes                           | FL resident  | 03/20/20          |
| 8,600 | Collier | 54  | Female | No             |                                       | Yes                           | FL resident  | 03/20/20          |
| 8,601 | Collier | 79  | Male   | No             |                                       | No                            | FL resident  | 03/21/20          |
| 8,602 | Collier | 80  | Male   | Yes            | NY                                    | No                            | FL resident  | 03/22/20          |
| 8,603 | Collier | 84  | Female | No             |                                       | No                            | FL resident  | 03/22/20          |
| 8,604 | Collier | 17  | Male   | No             |                                       | No                            | FL resident  | 03/22/20          |
| 8,605 | Collier | 75  | Male   | No             |                                       | No                            | FL resident  | 03/22/20          |
| 8,606 | Collier | 61  | Female | No             |                                       | No                            | FL resident  | 03/22/20          |
| 8,607 | Collier | 47  | Male   | Yes            | CO; FL; NY                            | Yes                           | FL resident  | 03/23/20          |
| 8,608 | Collier | 60  | Female | No             |                                       | No                            | FL resident  | 03/23/20          |
| 8,609 | Collier | 44  | Male   | No             |                                       | No                            | FL resident  | 03/24/20          |
| 8,610 | Collier | 28  | Female | No             |                                       | No                            | FL resident  | 03/24/20          |
| 8,611 | Collier | 49  | Female | No             |                                       | No                            | FL resident  | 03/24/20          |
| 8,612 | Collier | 46  | Male   | Yes            | CO                                    | No                            | FL resident  | 03/24/20          |
| 8,613 | Collier | 48  | Female | Yes            | CO                                    | Yes                           | FL resident  | 03/24/20          |
| 8,614 | Collier | 57  | Female | No             |                                       | Yes                           | FL resident  | 03/25/20          |
| 8,615 | Collier | 41  | Female | Unknown        |                                       | Unknown                       | FL resident  | 03/25/20          |
| 8,616 | Collier | 30  | Female | No             |                                       | No                            | FL resident  | 03/25/20          |
| 8,617 | Collier | 32  | Male   | No             |                                       | Yes                           | FL resident  | 03/25/20          |
| 8,618 | Collier | 58  | Female | No             |                                       | No                            | FL resident  | 03/25/20          |
| 8,619 | Collier | 69  | Female | No             |                                       | No                            | FL resident  | 03/25/20          |
| 8,620 | Collier | 33  | Male   | Yes            | PUERTO RICO; U.S. VIRGIN ISLANDS      | Yes                           | FL resident  | 03/25/20          |
| 8,621 | Collier | 81  | Female | No             |                                       | Yes                           | FL resident  | 03/25/20          |
| 8,622 | Collier | 93  | Male   | No             |                                       | Yes                           | FL resident  | 03/25/20          |
| 8,623 | Collier | 80  | Male   | No             |                                       | No                            | FL resident  | 03/25/20          |
| 8,624 | Collier | 30  | Male   | Yes            | CO; TX; UT                            | No                            | FL resident  | 03/25/20          |
| 8,625 | Collier | 53  | Male   | No             |                                       | Yes                           | FL resident  | 03/25/20          |
| 8,626 | Collier | 19  | Female | No             |                                       | Yes                           | FL resident  | 03/25/20          |
| 8,627 | Collier | 49  | Female | No             |                                       | Yes                           | FL resident  | 03/25/20          |
| 8,628 | Collier | 21  | Male   | Yes            | FL; MA                                | No                            | FL resident  | 03/25/20          |
| 8,629 | Collier | 89  | Female | No             |                                       | Yes                           | FL resident  | 03/26/20          |
| 8,630 | Collier | 27  | Male   | No             |                                       | Unknown                       | FL resident  | 03/26/20          |
| 8,631 | Collier | 18  | Female | Yes            | FL; PUERTO RICO; U.S. VIRGIN ISLANDS  | No                            | FL resident  | 03/26/20          |
| 8,632 | Collier | 73  | Male   | No             |                                       | No                            | FL resident  | 03/26/20          |
| 8,633 | Collier | 75  | Female | Yes            | NY                                    | Yes                           | FL resident  | 03/26/20          |
| 8,634 | Collier | 76  | Male   | Yes            | NY                                    | Yes                           | FL resident  | 03/26/20          |
| 8,635 | Collier | 67  | Female | No             |                                       | Unknown                       | FL resident  | 03/26/20          |
| 8,636 | Collier | 64  | Female | Yes            | FL; TX                                | No                            | FL resident  | 03/26/20          |
| 8,637 | Collier | 62  | Male   | Yes            | FL; IL; NV                            | No                            | FL resident  | 03/26/20          |
| 8,638 | Collier | 31  | Female | No             |                                       | No                            | FL resident  | 03/26/20          |
| 8,639 | Collier | 86  | Male   | Unknown        |                                       | Yes                           | FL resident  | 03/26/20          |
| 8,640 | Collier | 72  | Male   | Yes            | FL; IL                                | Yes                           | FL resident  | 03/26/20          |
| 8,641 | Collier | 66  | Female | No             |                                       | Yes                           | FL resident  | 03/26/20          |
| 8,642 | Collier | 69  | Male   | No             |                                       | Yes                           | FL resident  | 03/26/20          |
| 8,643 | Collier | 68  | Female | No             |                                       | Yes                           | FL resident  | 03/27/20          |
| 8,644 | Collier | 33  | Female | No             |                                       | No                            | FL resident  | 03/27/20          |
| 8,645 | Collier | 58  | Male   | No             |                                       | Yes                           | FL resident  | 03/27/20          |
| 8,646 | Collier | 24  | Male   | No             |                                       | No                            | FL resident  | 03/27/20          |
| 8,647 | Collier | 81  | Male   | Unknown        |                                       | Yes                           | FL resident  | 03/27/20          |

# Coronavirus: line list of cases

Data verified as of May 24, 2020 at 10 AM

Data in this report are provisional and subject to change.

| Case  | County  | Age | Gender | Travel related | Travel detail                        | Contact with a confirmed case | Jurisdiction | Date case counted |
|-------|---------|-----|--------|----------------|--------------------------------------|-------------------------------|--------------|-------------------|
| 8,648 | Collier | 64  | Female | Yes            | NY                                   | Yes                           | FL resident  | 03/27/20          |
| 8,649 | Collier | 58  | Female | No             |                                      | Unknown                       | FL resident  | 03/27/20          |
| 8,650 | Collier | 78  | Female | Yes            | CA; CO                               | Yes                           | FL resident  | 03/27/20          |
| 8,651 | Collier | 72  | Female | Yes            | FL; IN                               | Yes                           | FL resident  | 03/27/20          |
| 8,652 | Collier | 94  | Female | Yes            | FL; PUERTO RICO; U.S. VIRGIN ISLANDS | No                            | FL resident  | 03/27/20          |
| 8,653 | Collier | 29  | Male   | Yes            | FL; NY                               | No                            | FL resident  | 03/28/20          |
| 8,654 | Collier | 81  | Male   | No             |                                      | Unknown                       | FL resident  | 03/28/20          |
| 8,655 | Collier | 34  | Male   | No             |                                      | No                            | FL resident  | 03/29/20          |
| 8,656 | Collier | 49  | Male   | No             |                                      | Yes                           | FL resident  | 03/29/20          |
| 8,657 | Collier | 42  | Female | Yes            | MEXICO                               | No                            | FL resident  | 03/29/20          |
| 8,658 | Collier | 33  | Female | No             |                                      | No                            | FL resident  | 03/29/20          |
| 8,659 | Collier | 61  | Male   | No             |                                      | Yes                           | FL resident  | 03/29/20          |
| 8,660 | Collier | 61  | Male   | Yes            | HAITI; MEXICO                        | Yes                           | FL resident  | 03/29/20          |
| 8,661 | Collier | 62  | Female | No             |                                      | Yes                           | FL resident  | 03/29/20          |
| 8,662 | Collier | 36  | Female | No             |                                      | Yes                           | FL resident  | 03/29/20          |
| 8,663 | Collier | 66  | Male   | No             |                                      | Yes                           | FL resident  | 03/29/20          |
| 8,664 | Collier | 60  | Female | Yes            | ARUBA; FL; NY; PUERTO RICO           | No                            | FL resident  | 03/29/20          |
| 8,665 | Collier | 20  | Female | Yes            | FRANCE; UNITED KINGDOM               | Yes                           | FL resident  | 03/29/20          |
| 8,666 | Collier | 18  | Female | Yes            | ARUBA; CURACAO; FL                   | Yes                           | FL resident  | 03/29/20          |
| 8,667 | Collier | 24  | Female | No             |                                      | Yes                           | FL resident  | 03/29/20          |
| 8,668 | Collier | 64  | Male   | Yes            | FL; MD                               | Yes                           | FL resident  | 03/29/20          |
| 8,669 | Collier | 65  | Female | No             |                                      | Unknown                       | FL resident  | 03/29/20          |
| 8,670 | Collier | 27  | Male   | Yes            | FL; NY                               | No                            | FL resident  | 03/29/20          |
| 8,671 | Collier | 27  | Male   | No             |                                      | Yes                           | FL resident  | 03/30/20          |
| 8,672 | Collier | 53  | Female | Yes            | UNITED KINGDOM                       | No                            | FL resident  | 03/30/20          |
| 8,673 | Collier | 27  | Male   | No             |                                      | Yes                           | FL resident  | 03/30/20          |
| 8,674 | Collier | 51  | Female | No             |                                      | Yes                           | FL resident  | 03/30/20          |
| 8,675 | Collier | 43  | Female | No             |                                      | No                            | FL resident  | 03/30/20          |
| 8,676 | Collier | 78  | Male   | Yes            | CO                                   | No                            | FL resident  | 03/30/20          |
| 8,677 | Collier | 81  | Male   | Yes            | FL; PUERTO RICO; U.S. VIRGIN ISLANDS | Unknown                       | FL resident  | 03/30/20          |
| 8,678 | Collier | 64  | Male   | No             |                                      | Yes                           | FL resident  | 03/30/20          |
| 8,679 | Collier | 70  | Female | Yes            | NY                                   | Yes                           | FL resident  | 03/30/20          |
| 8,680 | Collier | 52  | Female | Yes            | CARIBBEAN                            | Yes                           | FL resident  | 03/30/20          |
| 8,681 | Collier | 58  | Female | No             |                                      | Unknown                       | FL resident  | 03/30/20          |
| 8,682 | Collier | 16  | Male   | Yes            | BAHAMAS; FL                          | Unknown                       | FL resident  | 03/30/20          |
| 8,683 | Collier | 22  | Male   | No             |                                      | Unknown                       | FL resident  | 03/30/20          |
| 8,684 | Collier | 73  | Male   | No             |                                      | Yes                           | FL resident  | 03/30/20          |
| 8,685 | Collier | 79  | Female | Unknown        |                                      | Yes                           | FL resident  | 03/30/20          |
| 8,686 | Collier | 77  | Female | No             |                                      | Yes                           | FL resident  | 03/30/20          |
| 8,687 | Collier | 64  | Male   | Unknown        |                                      | Unknown                       | FL resident  | 03/30/20          |
| 8,688 | Collier | 54  | Male   | Yes            | NY                                   | Unknown                       | FL resident  | 03/30/20          |
| 8,689 | Collier | 89  | Male   | No             |                                      | Unknown                       | FL resident  | 03/30/20          |
| 8,690 | Collier | 37  | Female | No             |                                      | No                            | FL resident  | 03/31/20          |
| 8,691 | Collier | 73  | Male   | Yes            | SOUTH AFRICA                         | No                            | FL resident  | 03/31/20          |
| 8,692 | Collier | 55  | Male   | No             |                                      | No                            | FL resident  | 03/31/20          |
| 8,693 | Collier | 58  | Female | No             |                                      | Unknown                       | FL resident  | 03/31/20          |
| 8,694 | Collier | 79  | Male   | Yes            | CO; FL                               | No                            | FL resident  | 03/31/20          |
| 8,695 | Collier | 53  | Female | No             |                                      | Yes                           | FL resident  | 03/31/20          |
| 8,696 | Collier | 69  | Female | Unknown        |                                      |                               | FL resident  | 03/31/20          |
| 8,697 | Collier | 27  | Male   | Yes            | NY                                   | Yes                           | FL resident  | 03/31/20          |
| 8,698 | Collier | 26  | Female | Yes            | NY                                   | No                            | FL resident  | 03/31/20          |
| 8,699 | Collier | 68  | Female | No             |                                      | Unknown                       | FL resident  | 03/31/20          |
| 8,700 | Collier | 85  | Female | No             |                                      | Unknown                       | FL resident  | 03/31/20          |
| 8,701 | Collier | 50  | Female | No             |                                      | Unknown                       | FL resident  | 03/31/20          |
| 8,702 | Collier | 59  | Male   | No             |                                      | Unknown                       | FL resident  | 04/01/20          |
| 8,703 | Collier | 43  | Male   | No             |                                      | Yes                           | FL resident  | 04/01/20          |
| 8,704 | Collier | 32  | Male   | Yes            | CARIBBEAN                            | No                            | FL resident  | 04/01/20          |
| 8,705 | Collier | 85  | Male   | No             |                                      | Unknown                       | FL resident  | 04/01/20          |
| 8,706 | Collier | 70  | Male   | Yes            | CO                                   | No                            | FL resident  | 04/01/20          |
| 8,707 | Collier | 40  | Female | No             |                                      | Yes                           | FL resident  | 04/01/20          |

# Coronavirus: line list of cases

Data verified as of May 24, 2020 at 10 AM

Data in this report are provisional and subject to change.

| Case  | County  | Age | Gender | Travel related | Travel detail                | Contact with a confirmed case | Jurisdiction | Date case counted |
|-------|---------|-----|--------|----------------|------------------------------|-------------------------------|--------------|-------------------|
| 8,708 | Collier | 66  | Female | No             |                              | Unknown                       | FL resident  | 04/01/20          |
| 8,709 | Collier | 78  | Male   | Yes            | CO; FL                       | Yes                           | FL resident  | 04/01/20          |
| 8,710 | Collier | 15  | Female | No             |                              | Yes                           | FL resident  | 04/01/20          |
| 8,711 | Collier | 18  | Male   | Unknown        |                              | Yes                           | FL resident  | 04/02/20          |
| 8,712 | Collier | 60  | Male   | No             |                              | Yes                           | FL resident  | 04/02/20          |
| 8,713 | Collier | 71  | Male   | No             |                              | Yes                           | FL resident  | 04/02/20          |
| 8,714 | Collier | 56  | Female | No             |                              | Yes                           | FL resident  | 04/02/20          |
| 8,715 | Collier | 28  | Female | No             |                              | Yes                           | FL resident  | 04/02/20          |
| 8,716 | Collier | 58  | Female | No             |                              | Yes                           | FL resident  | 04/02/20          |
| 8,717 | Collier | 16  | Female | No             |                              | Yes                           | FL resident  | 04/02/20          |
| 8,718 | Collier | 19  | Female | No             |                              | Yes                           | FL resident  | 04/02/20          |
| 8,719 | Collier | 57  | Female | No             |                              | Yes                           | FL resident  | 04/02/20          |
| 8,720 | Collier | 6   | Female | No             |                              | No                            | FL resident  | 04/02/20          |
| 8,721 | Collier | 67  | Female | Yes            | BELIZE; FL; HONDURAS; MEXICO | Unknown                       | FL resident  | 04/02/20          |
| 8,722 | Collier | 80  | Female | No             |                              | Yes                           | FL resident  | 04/02/20          |
| 8,723 | Collier | 50  | Female | Yes            | NY                           | Yes                           | FL resident  | 04/02/20          |
| 8,724 | Collier | 56  | Female | No             |                              | Yes                           | FL resident  | 04/02/20          |
| 8,725 | Collier | 41  | Female | Yes            | NY                           | Unknown                       | FL resident  | 04/02/20          |
| 8,726 | Collier | 31  | Male   | No             |                              | Unknown                       | FL resident  | 04/02/20          |
| 8,727 | Collier | 52  | Male   | No             |                              | Unknown                       | FL resident  | 04/02/20          |
| 8,728 | Collier | 26  | Female | Yes            | ITALY                        | Yes                           | FL resident  | 04/02/20          |
| 8,729 | Collier | 58  | Male   | No             |                              | Yes                           | FL resident  | 04/02/20          |
| 8,730 | Collier | 71  | Male   | Yes            | AUSTRIA; GERMANY             | No                            | FL resident  | 04/03/20          |
| 8,731 | Collier | 25  | Male   | No             |                              | Yes                           | FL resident  | 04/03/20          |
| 8,732 | Collier | 28  | Female | No             |                              | Yes                           | FL resident  | 04/03/20          |
| 8,733 | Collier | 37  | Female | No             |                              | Yes                           | FL resident  | 04/03/20          |
| 8,734 | Collier | 54  | Male   | No             |                              | No                            | FL resident  | 04/03/20          |
| 8,735 | Collier | 27  | Male   | No             |                              | Yes                           | FL resident  | 04/03/20          |
| 8,736 | Collier | 82  | Female | No             |                              | Unknown                       | FL resident  | 04/03/20          |
| 8,737 | Collier | 61  | Male   | No             |                              | Yes                           | FL resident  | 04/03/20          |
| 8,738 | Collier | 77  | Male   | No             |                              | Yes                           | FL resident  | 04/03/20          |
| 8,739 | Collier | 74  | Male   | No             |                              | Unknown                       | FL resident  | 04/03/20          |
| 8,740 | Collier | 36  | Female | Yes            | CO; FL                       | Yes                           | FL resident  | 04/03/20          |
| 8,741 | Collier | 66  | Female | Yes            | DC; FL; MD                   | Yes                           | FL resident  | 04/03/20          |
| 8,742 | Collier | 39  | Male   | No             |                              | Yes                           | FL resident  | 04/03/20          |
| 8,743 | Collier | 52  | Male   | No             |                              | Unknown                       | FL resident  | 04/03/20          |
| 8,744 | Collier | 75  | Female | No             |                              | Yes                           | FL resident  | 04/04/20          |
| 8,745 | Collier | 65  | Female | No             |                              | Unknown                       | FL resident  | 04/04/20          |
| 8,746 | Collier | 22  | Male   | Yes            | PA                           | Yes                           | FL resident  | 04/04/20          |
| 8,747 | Collier | 53  | Male   | No             |                              | Yes                           | FL resident  | 04/04/20          |
| 8,748 | Collier | 73  | Female | No             |                              | Yes                           | FL resident  | 04/04/20          |
| 8,749 | Collier | 73  | Female | No             |                              | Yes                           | FL resident  | 04/04/20          |
| 8,750 | Collier | 67  | Male   | No             |                              | Yes                           | FL resident  | 04/04/20          |
| 8,751 | Collier | 70  | Female | No             |                              | Yes                           | FL resident  | 04/04/20          |
| 8,752 | Collier | 58  | Female | No             |                              | Unknown                       | FL resident  | 04/04/20          |
| 8,753 | Collier | 38  | Male   | No             |                              | Yes                           | FL resident  | 04/04/20          |
| 8,754 | Collier | 51  | Male   | No             |                              | Unknown                       | FL resident  | 04/04/20          |
| 8,755 | Collier | 47  | Male   | No             |                              | Yes                           | FL resident  | 04/04/20          |
| 8,756 | Collier | 82  | Female | No             |                              | No                            | FL resident  | 04/04/20          |
| 8,757 | Collier | 0   | Male   | No             |                              | Yes                           | FL resident  | 04/04/20          |
| 8,758 | Collier | 0   | Male   | No             |                              | No                            | FL resident  | 04/05/20          |
| 8,759 | Collier | 60  | Male   | No             |                              | No                            | FL resident  | 04/05/20          |
| 8,760 | Collier | 61  | Female | Unknown        |                              | Yes                           | FL resident  | 04/05/20          |
| 8,761 | Collier | 56  | Male   | No             |                              | Yes                           | FL resident  | 04/05/20          |
| 8,762 | Collier | 99  | Female | No             |                              | Yes                           | FL resident  | 04/05/20          |
| 8,763 | Collier | 31  | Female | Yes            | NY                           | Unknown                       | FL resident  | 04/05/20          |
| 8,764 | Collier | 54  | Male   | No             |                              | Yes                           | FL resident  | 04/05/20          |
| 8,765 | Collier | 29  | Female | No             |                              | Unknown                       | FL resident  | 04/05/20          |
| 8,766 | Collier | 34  | Male   | No             |                              | No                            | FL resident  | 04/05/20          |
| 8,767 | Collier | 73  | Male   | No             |                              | Unknown                       | FL resident  | 04/05/20          |
| 8,768 | Collier | 27  | Male   | No             |                              | Yes                           | FL resident  | 04/05/20          |
| 8,769 | Collier | 83  | Female | Yes            | CARIBBEAN                    | Yes                           | FL resident  | 04/05/20          |

# Coronavirus: line list of cases

Data verified as of May 24, 2020 at 10 AM

Data in this report are provisional and subject to change.

| Case  | County  | Age | Gender | Travel related | Travel detail | Contact with a confirmed case | Jurisdiction | Date case counted |
|-------|---------|-----|--------|----------------|---------------|-------------------------------|--------------|-------------------|
| 8,770 | Collier | 72  | Female | No             |               | Unknown                       | FL resident  | 04/05/20          |
| 8,771 | Collier | 65  | Male   | Yes            | NY            | Unknown                       | FL resident  | 04/06/20          |
| 8,772 | Collier | 31  | Female | Yes            | CARIBBEAN     | Yes                           | FL resident  | 04/06/20          |
| 8,773 | Collier | 67  | Female | No             |               | No                            | FL resident  | 04/06/20          |
| 8,774 | Collier | 87  | Female | No             |               | Yes                           | FL resident  | 04/06/20          |
| 8,775 | Collier | 41  | Male   | No             |               | Yes                           | FL resident  | 04/06/20          |
| 8,776 | Collier | 73  | Male   | No             |               | No                            | FL resident  | 04/06/20          |
| 8,777 | Collier | 59  | Male   | No             |               | Yes                           | FL resident  | 04/06/20          |
| 8,778 | Collier | 59  | Female | Yes            | MI            | Yes                           | FL resident  | 04/06/20          |
| 8,779 | Collier | 26  | Male   | No             |               | No                            | FL resident  | 04/06/20          |
| 8,780 | Collier | 45  | Female | No             |               | Yes                           | FL resident  | 04/06/20          |
| 8,781 | Collier | 42  | Female | No             |               | Yes                           | FL resident  | 04/06/20          |
| 8,782 | Collier | 48  | Female | Yes            | FRANCE        | Yes                           | FL resident  | 04/07/20          |
| 8,783 | Collier | 78  | Male   | Unknown        |               | Unknown                       | FL resident  | 04/07/20          |
| 8,784 | Collier | 68  | Male   | No             |               | No                            | FL resident  | 04/07/20          |
| 8,785 | Collier | 83  | Male   | No             |               | Unknown                       | FL resident  | 04/07/20          |
| 8,786 | Collier | 50  | Male   | No             |               | Unknown                       | FL resident  | 04/07/20          |
| 8,787 | Collier | 27  | Male   | Unknown        |               | Unknown                       | FL resident  | 04/07/20          |
| 8,788 | Collier | 81  | Male   | No             |               | Yes                           | FL resident  | 04/07/20          |
| 8,789 | Collier | 57  | Female | No             |               | Yes                           | FL resident  | 04/07/20          |
| 8,790 | Collier | 29  | Female | No             |               | Unknown                       | FL resident  | 04/07/20          |
| 8,791 | Collier | 51  | Male   | No             |               | Yes                           | FL resident  | 04/07/20          |
| 8,792 | Collier | 58  | Female | No             |               | No                            | FL resident  | 04/07/20          |
| 8,793 | Collier | 41  | Male   | Yes            | CARIBBEAN     | Yes                           | FL resident  | 04/07/20          |
| 8,794 | Collier | 51  | Female | Unknown        |               | Yes                           | FL resident  | 04/07/20          |
| 8,795 | Collier | 39  | Male   | No             |               | Yes                           | FL resident  | 04/07/20          |
| 8,796 | Collier | 55  | Male   | No             |               | Yes                           | FL resident  | 04/07/20          |
| 8,797 | Collier | 53  | Female | Unknown        |               | Yes                           | FL resident  | 04/08/20          |
| 8,798 | Collier | 41  | Male   | No             |               | Yes                           | FL resident  | 04/08/20          |
| 8,799 | Collier | 54  | Female | No             |               | Yes                           | FL resident  | 04/08/20          |
| 8,800 | Collier | 52  | Male   | No             |               | Yes                           | FL resident  | 04/08/20          |
| 8,801 | Collier | 87  | Female | Yes            | CO; FL        | No                            | FL resident  | 04/08/20          |
| 8,802 | Collier | 76  | Female | No             |               | Unknown                       | FL resident  | 04/08/20          |
| 8,803 | Collier | 86  | Male   | Yes            | CO; FL        | Unknown                       | FL resident  | 04/08/20          |
| 8,804 | Collier | 42  | Male   | Yes            | CO; FL        | Yes                           | FL resident  | 04/08/20          |
| 8,805 | Collier | 63  | Female | No             |               | Yes                           | FL resident  | 04/08/20          |
| 8,806 | Collier | 83  | Female | No             |               | Yes                           | FL resident  | 04/09/20          |
| 8,807 | Collier | 20  | Female | No             |               | Unknown                       | FL resident  | 04/09/20          |
| 8,808 | Collier | 36  | Female | No             |               | Yes                           | FL resident  | 04/09/20          |
| 8,809 | Collier | 56  | Male   | Yes            | COLOMBIA      | No                            | FL resident  | 04/09/20          |
| 8,810 | Collier | 41  | Male   | No             |               | Yes                           | FL resident  | 04/09/20          |
| 8,811 | Collier | 34  | Male   | No             |               | No                            | FL resident  | 04/09/20          |
| 8,812 | Collier | 53  | Female | No             |               | Yes                           | FL resident  | 04/09/20          |
| 8,813 | Collier | 76  | Female | No             |               | No                            | FL resident  | 04/09/20          |
| 8,814 | Collier | 52  | Male   | No             |               | No                            | FL resident  | 04/09/20          |
| 8,815 | Collier | 28  | Female | No             |               | Unknown                       | FL resident  | 04/09/20          |
| 8,816 | Collier | 53  | Male   | No             |               | No                            | FL resident  | 04/09/20          |
| 8,817 | Collier | 48  | Male   | Unknown        |               | No                            | FL resident  | 04/09/20          |
| 8,818 | Collier | 84  | Male   | No             |               | Yes                           | FL resident  | 04/09/20          |
| 8,819 | Collier | 92  | Female | No             |               | Yes                           | FL resident  | 04/09/20          |
| 8,820 | Collier | 63  | Male   | No             |               | No                            | FL resident  | 04/09/20          |
| 8,821 | Collier | 41  | Female | No             |               | Yes                           | FL resident  | 04/09/20          |
| 8,822 | Collier | 33  | Male   | No             |               | Unknown                       | FL resident  | 04/09/20          |
| 8,823 | Collier | 42  | Female | No             |               | Yes                           | FL resident  | 04/09/20          |
| 8,824 | Collier | 44  | Male   | No             |               | Yes                           | FL resident  | 04/09/20          |
| 8,825 | Collier | 28  | Female | Yes            | FL; GA        | Yes                           | FL resident  | 04/09/20          |
| 8,826 | Collier | 78  | Female | No             |               | Yes                           | FL resident  | 04/09/20          |
| 8,827 | Collier | 90  | Female | No             |               | Yes                           | FL resident  | 04/09/20          |
| 8,828 | Collier | 64  | Male   | No             |               | Yes                           | FL resident  | 04/09/20          |
| 8,829 | Collier | 52  | Male   | No             |               | Yes                           | FL resident  | 04/10/20          |
| 8,830 | Collier | 32  | Male   | No             |               | Unknown                       | FL resident  | 04/10/20          |
| 8,831 | Collier | 78  | Male   | No             |               | Yes                           | FL resident  | 04/10/20          |

# Coronavirus: line list of cases

Data verified as of May 24, 2020 at 10 AM

Data in this report are provisional and subject to change.

| Case  | County  | Age | Gender | Travel related | Travel detail | Contact with a confirmed case | Jurisdiction | Date case counted |
|-------|---------|-----|--------|----------------|---------------|-------------------------------|--------------|-------------------|
| 8,832 | Collier | 42  | Female | No             |               | Yes                           | FL resident  | 04/10/20          |
| 8,833 | Collier | 50  | Female | No             |               | No                            | FL resident  | 04/10/20          |
| 8,834 | Collier | 66  | Male   | No             |               | Yes                           | FL resident  | 04/10/20          |
| 8,835 | Collier | 51  | Female | Unknown        |               | No                            | FL resident  | 04/10/20          |
| 8,836 | Collier | 46  | Male   | No             |               | Yes                           | FL resident  | 04/10/20          |
| 8,837 | Collier | 74  | Female | No             |               | Yes                           | FL resident  | 04/10/20          |
| 8,838 | Collier | 59  | Female | No             |               | Yes                           | FL resident  | 04/10/20          |
| 8,839 | Collier | 57  | Male   | Unknown        |               | Yes                           | FL resident  | 04/10/20          |
| 8,840 | Collier | 71  | Female | No             |               | Unknown                       | FL resident  | 04/10/20          |
| 8,841 | Collier | 62  | Female | Unknown        |               | Unknown                       | FL resident  | 04/10/20          |
| 8,842 | Collier | 40  | Male   | No             |               | No                            | FL resident  | 04/10/20          |
| 8,843 | Collier | 76  | Female | No             |               | No                            | FL resident  | 04/10/20          |
| 8,844 | Collier | 59  | Male   | No             |               | Yes                           | FL resident  | 04/10/20          |
| 8,845 | Collier | 31  | Female | No             |               | Yes                           | FL resident  | 04/10/20          |
| 8,846 | Collier | 85  | Male   | No             |               | Yes                           | FL resident  | 04/10/20          |
| 8,847 | Collier | 61  | Male   | No             |               | Yes                           | FL resident  | 04/10/20          |
| 8,848 | Collier | 57  | Female | No             |               | Yes                           | FL resident  | 04/10/20          |
| 8,849 | Collier | 20  | Female | Yes            | FL; GA        | Yes                           | FL resident  | 04/10/20          |
| 8,850 | Collier | 64  | Female | No             |               | No                            | FL resident  | 04/11/20          |
| 8,851 | Collier | 53  | Male   | No             |               | Yes                           | FL resident  | 04/11/20          |
| 8,852 | Collier | 65  | Male   | No             |               | Yes                           | FL resident  | 04/11/20          |
| 8,853 | Collier | 61  | Female | No             |               | Yes                           | FL resident  | 04/11/20          |
| 8,854 | Collier | 42  | Female | No             |               | Yes                           | FL resident  | 04/11/20          |
| 8,855 | Collier | 36  | Female | No             |               | Yes                           | FL resident  | 04/11/20          |
| 8,856 | Collier | 45  | Male   | No             |               | No                            | FL resident  | 04/11/20          |
| 8,857 | Collier | 55  | Female | No             |               | Yes                           | FL resident  | 04/11/20          |
| 8,858 | Collier | 49  | Male   | No             |               | Yes                           | FL resident  | 04/11/20          |
| 8,859 | Collier | 52  | Female | No             |               | Yes                           | FL resident  | 04/11/20          |
| 8,860 | Collier | 43  | Male   | Unknown        |               | Unknown                       | FL resident  | 04/11/20          |
| 8,861 | Collier | 63  | Male   | No             |               | No                            | FL resident  | 04/11/20          |
| 8,862 | Collier | 45  | Male   | No             |               | Yes                           | FL resident  | 04/11/20          |
| 8,863 | Collier | 70  | Male   | No             |               | Unknown                       | FL resident  | 04/11/20          |
| 8,864 | Collier | 51  | Male   | No             |               | Unknown                       | FL resident  | 04/11/20          |
| 8,865 | Collier | 46  | Male   | No             |               | No                            | FL resident  | 04/11/20          |
| 8,866 | Collier | 11  | Male   | No             |               | Yes                           | FL resident  | 04/11/20          |
| 8,867 | Collier | 18  | Male   | No             |               | Yes                           | FL resident  | 04/11/20          |
| 8,868 | Collier | 35  | Male   | No             |               | Yes                           | FL resident  | 04/11/20          |
| 8,869 | Collier | 37  | Male   | No             |               | No                            | FL resident  | 04/12/20          |
| 8,870 | Collier | 50  | Female | No             |               | Unknown                       | FL resident  | 04/12/20          |
| 8,871 | Collier | 66  | Female | No             |               | Yes                           | FL resident  | 04/12/20          |
| 8,872 | Collier | 73  | Female | No             |               | Unknown                       | FL resident  | 04/12/20          |
| 8,873 | Collier | 55  | Female | Yes            | NY            | Unknown                       | FL resident  | 04/12/20          |
| 8,874 | Collier | 74  | Female | No             |               | Yes                           | FL resident  | 04/12/20          |
| 8,875 | Collier | 34  | Female | No             |               | Unknown                       | FL resident  | 04/12/20          |
| 8,876 | Collier | 101 | Female | No             |               | Yes                           | FL resident  | 04/12/20          |
| 8,877 | Collier | 60  | Female | No             |               | Unknown                       | FL resident  | 04/13/20          |
| 8,878 | Collier | 40  | Female | No             |               | Yes                           | FL resident  | 04/13/20          |
| 8,879 | Collier | 50  | Female | No             |               | Unknown                       | FL resident  | 04/13/20          |
| 8,880 | Collier | 85  | Male   | No             |               | No                            | FL resident  | 04/13/20          |
| 8,881 | Collier | 66  | Male   | No             |               | No                            | FL resident  | 04/13/20          |
| 8,882 | Collier | 37  | Female | No             |               | Yes                           | FL resident  | 04/13/20          |
| 8,883 | Collier | 32  | Female | No             |               | Yes                           | FL resident  | 04/13/20          |
| 8,884 | Collier | 44  | Male   | No             |               | Yes                           | FL resident  | 04/13/20          |
| 8,885 | Collier | 35  | Male   | Unknown        |               | Yes                           | FL resident  | 04/13/20          |
| 8,886 | Collier | 0   | Female | No             |               | Yes                           | FL resident  | 04/13/20          |
| 8,887 | Collier | 85  | Male   | Yes            | NY            | Unknown                       | FL resident  | 04/13/20          |
| 8,888 | Collier | 22  | Female | No             |               | No                            | FL resident  | 04/13/20          |
| 8,889 | Collier | 44  | Male   | No             |               | Yes                           | FL resident  | 04/13/20          |
| 8,890 | Collier | 67  | Female | No             |               | Unknown                       | FL resident  | 04/13/20          |
| 8,891 | Collier | 55  | Female | No             |               | Yes                           | FL resident  | 04/14/20          |
| 8,892 | Collier | 43  | Female | No             |               | Yes                           | FL resident  | 04/14/20          |
| 8,893 | Collier | 73  | Female | Unknown        |               | Unknown                       | FL resident  | 04/14/20          |

# Coronavirus: line list of cases

Data verified as of May 24, 2020 at 10 AM

Data in this report are provisional and subject to change.

| Case  | County  | Age | Gender | Travel related | Travel detail | Contact with a confirmed case | Jurisdiction | Date case counted |
|-------|---------|-----|--------|----------------|---------------|-------------------------------|--------------|-------------------|
| 8,894 | Collier | 40  | Male   | Unknown        |               | Unknown                       | FL resident  | 04/14/20          |
| 8,895 | Collier | 36  | Male   | No             |               | Yes                           | FL resident  | 04/14/20          |
| 8,896 | Collier | 61  | Male   | No             |               | Yes                           | FL resident  | 04/14/20          |
| 8,897 | Collier | 89  | Female | No             |               | Yes                           | FL resident  | 04/14/20          |
| 8,898 | Collier | 58  | Female | No             |               | Yes                           | FL resident  | 04/14/20          |
| 8,899 | Collier | 81  | Female | No             |               | Yes                           | FL resident  | 04/14/20          |
| 8,900 | Collier | 36  | Female | No             |               | No                            | FL resident  | 04/15/20          |
| 8,901 | Collier | 50  | Female | No             |               | Yes                           | FL resident  | 04/15/20          |
| 8,902 | Collier | 31  | Female | Unknown        |               | Yes                           | FL resident  | 04/15/20          |
| 8,903 | Collier | 67  | Male   | Unknown        |               | Unknown                       | FL resident  | 04/15/20          |
| 8,904 | Collier | 16  | Male   | No             |               | Yes                           | FL resident  | 04/15/20          |
| 8,905 | Collier | 48  | Male   | No             |               | Yes                           | FL resident  | 04/15/20          |
| 8,906 | Collier | 55  | Female | No             |               | Unknown                       | FL resident  | 04/15/20          |
| 8,907 | Collier | 56  | Male   | No             |               | Unknown                       | FL resident  | 04/15/20          |
| 8,908 | Collier | 12  | Female | Unknown        |               | Yes                           | FL resident  | 04/15/20          |
| 8,909 | Collier | 38  | Female | No             |               | Yes                           | FL resident  | 04/15/20          |
| 8,910 | Collier | 7   | Female | No             |               | Yes                           | FL resident  | 04/15/20          |
| 8,911 | Collier | 25  | Male   | No             |               | Yes                           | FL resident  | 04/15/20          |
| 8,912 | Collier | 35  | Female | No             |               | Yes                           | FL resident  | 04/15/20          |
| 8,913 | Collier | 37  | Male   | No             |               | Yes                           | FL resident  | 04/15/20          |
| 8,914 | Collier | 13  | Female | No             |               | Yes                           | FL resident  | 04/15/20          |
| 8,915 | Collier | 6   | Male   | No             |               | Yes                           | FL resident  | 04/15/20          |
| 8,916 | Collier | 68  | Male   | No             |               | Yes                           | FL resident  | 04/15/20          |
| 8,917 | Collier | 89  | Female | No             |               | Yes                           | FL resident  | 04/15/20          |
| 8,918 | Collier | 56  | Male   | No             |               | No                            | FL resident  | 04/15/20          |
| 8,919 | Collier | 95  | Female | Unknown        |               | Yes                           | FL resident  | 04/15/20          |
| 8,920 | Collier | 41  | Male   | No             |               | No                            | FL resident  | 04/15/20          |
| 8,921 | Collier | 51  | Female | No             |               | Yes                           | FL resident  | 04/15/20          |
| 8,922 | Collier | 64  | Female | No             |               | Yes                           | FL resident  | 04/16/20          |
| 8,923 | Collier | 48  | Male   | No             |               | Unknown                       | FL resident  | 04/16/20          |
| 8,924 | Collier | 40  | Female | Unknown        |               | Unknown                       | FL resident  | 04/16/20          |
| 8,925 | Collier | 40  | Female | No             |               | Yes                           | FL resident  | 04/16/20          |
| 8,926 | Collier | 92  | Male   | No             |               | Yes                           | FL resident  | 04/16/20          |
| 8,927 | Collier | 55  | Female | No             |               | Unknown                       | FL resident  | 04/16/20          |
| 8,928 | Collier | 76  | Male   | No             |               | Yes                           | FL resident  | 04/16/20          |
| 8,929 | Collier | 37  | Female | No             |               | No                            | FL resident  | 04/16/20          |
| 8,930 | Collier | 32  | Female | No             |               | Yes                           | FL resident  | 04/16/20          |
| 8,931 | Collier | 49  | Male   | No             |               | Unknown                       | FL resident  | 04/16/20          |
| 8,932 | Collier | 71  | Male   | No             |               | Unknown                       | FL resident  | 04/16/20          |
| 8,933 | Collier | 44  | Female | No             |               | Unknown                       | FL resident  | 04/16/20          |
| 8,934 | Collier | 30  | Male   | No             |               | Unknown                       | FL resident  | 04/16/20          |
| 8,935 | Collier | 78  | Female | No             |               | No                            | FL resident  | 04/16/20          |
| 8,936 | Collier | 78  | Female | Yes            | NY            | Yes                           | FL resident  | 04/16/20          |
| 8,937 | Collier | 2   | Female | No             |               | Yes                           | FL resident  | 04/16/20          |
| 8,938 | Collier | 59  | Male   | No             |               | Unknown                       | FL resident  | 04/16/20          |
| 8,939 | Collier | 4   | Female | Unknown        |               | Yes                           | FL resident  | 04/16/20          |
| 8,940 | Collier | 73  | Female | No             |               | Yes                           | FL resident  | 04/16/20          |
| 8,941 | Collier | 51  | Male   | Unknown        |               | Yes                           | FL resident  | 04/16/20          |
| 8,942 | Collier | 50  | Female | No             |               | Yes                           | FL resident  | 04/16/20          |
| 8,943 | Collier | 30  | Male   | No             |               | Yes                           | FL resident  | 04/16/20          |
| 8,944 | Collier | 25  | Female | No             |               | Yes                           | FL resident  | 04/16/20          |
| 8,945 | Collier | 32  | Female | No             |               | Yes                           | FL resident  | 04/16/20          |
| 8,946 | Collier | 38  | Female | No             |               | Yes                           | FL resident  | 04/16/20          |
| 8,947 | Collier | 78  | Female | No             |               | No                            | FL resident  | 04/17/20          |
| 8,948 | Collier | 27  | Male   | No             |               | Yes                           | FL resident  | 04/17/20          |
| 8,949 | Collier | 28  | Female | No             |               | Yes                           | FL resident  | 04/17/20          |
| 8,950 | Collier | 62  | Male   | No             |               | Yes                           | FL resident  | 04/17/20          |
| 8,951 | Collier | 46  | Female | No             |               | Unknown                       | FL resident  | 04/17/20          |
| 8,952 | Collier | 66  | Female | No             |               | Yes                           | FL resident  | 04/17/20          |
| 8,953 | Collier | 23  | Male   | Unknown        |               | Yes                           | FL resident  | 04/17/20          |
| 8,954 | Collier | 0   | Male   | No             |               | Unknown                       | FL resident  | 04/17/20          |
| 8,955 | Collier | 76  | Female | Yes            | NY            | Unknown                       | FL resident  | 04/17/20          |

# Coronavirus: line list of cases

Data verified as of May 24, 2020 at 10 AM

Data in this report are provisional and subject to change.

| Case  | County  | Age | Gender | Travel related | Travel detail | Contact with a confirmed case | Jurisdiction | Date case counted |
|-------|---------|-----|--------|----------------|---------------|-------------------------------|--------------|-------------------|
| 8,956 | Collier | 33  | Female | No             |               | Yes                           | FL resident  | 04/17/20          |
| 8,957 | Collier | 8   | Male   | No             |               | Yes                           | FL resident  | 04/17/20          |
| 8,958 | Collier | 27  | Female | Unknown        |               | Yes                           | FL resident  | 04/17/20          |
| 8,959 | Collier | 30  | Male   | Unknown        |               | Unknown                       | FL resident  | 04/17/20          |
| 8,960 | Collier | 64  | Female | No             |               | Yes                           | FL resident  | 04/17/20          |
| 8,961 | Collier | 25  | Male   | Yes            | FL; NY        | Yes                           | FL resident  | 04/17/20          |
| 8,962 | Collier | 70  | Female | No             |               | Yes                           | FL resident  | 04/17/20          |
| 8,963 | Collier | 57  | Female | No             |               | Yes                           | FL resident  | 04/17/20          |
| 8,964 | Collier | 92  | Female | No             |               | Yes                           | FL resident  | 04/17/20          |
| 8,965 | Collier | 44  | Female | No             |               | Yes                           | FL resident  | 04/17/20          |
| 8,966 | Collier | 63  | Female | No             |               | No                            | FL resident  | 04/18/20          |
| 8,967 | Collier | 53  | Male   | No             |               | Unknown                       | FL resident  | 04/18/20          |
| 8,968 | Collier | 54  | Male   | No             |               | Yes                           | FL resident  | 04/18/20          |
| 8,969 | Collier | 65  | Female | No             |               | Unknown                       | FL resident  | 04/18/20          |
| 8,970 | Collier | 20  | Female | No             |               | Yes                           | FL resident  | 04/18/20          |
| 8,971 | Collier | 51  | Male   | No             |               | Yes                           | FL resident  | 04/18/20          |
| 8,972 | Collier | 78  | Male   | No             |               | Unknown                       | FL resident  | 04/19/20          |
| 8,973 | Collier | 61  | Female | Unknown        |               | Yes                           | FL resident  | 04/19/20          |
| 8,974 | Collier | 39  | Male   | No             |               | No                            | FL resident  | 04/19/20          |
| 8,975 | Collier | 64  | Male   | Unknown        |               | Yes                           | FL resident  | 04/19/20          |
| 8,976 | Collier | 57  | Male   | No             |               | Unknown                       | FL resident  | 04/19/20          |
| 8,977 | Collier | 48  | Male   | Yes            | PA            | Unknown                       | FL resident  | 04/19/20          |
| 8,978 | Collier | 92  | Male   | No             |               | Unknown                       | FL resident  | 04/20/20          |
| 8,979 | Collier | 39  | Female | No             |               | No                            | FL resident  | 04/20/20          |
| 8,980 | Collier | 67  | Male   | No             |               | Yes                           | FL resident  | 04/20/20          |
| 8,981 | Collier | 43  | Male   | No             |               | Unknown                       | FL resident  | 04/20/20          |
| 8,982 | Collier | 60  | Female | No             |               | Yes                           | FL resident  | 04/20/20          |
| 8,983 | Collier | 81  | Female | No             |               | Yes                           | FL resident  | 04/20/20          |
| 8,984 | Collier | 19  | Female | No             |               | Yes                           | FL resident  | 04/21/20          |
| 8,985 | Collier | 46  | Male   | No             |               | Yes                           | FL resident  | 04/21/20          |
| 8,986 | Collier | 74  | Male   | No             |               | Yes                           | FL resident  | 04/21/20          |
| 8,987 | Collier | 65  | Female | No             |               | Yes                           | FL resident  | 04/21/20          |
| 8,988 | Collier | 46  | Male   | Unknown        |               | Yes                           | FL resident  | 04/21/20          |
| 8,989 | Collier | 47  | Female | Unknown        |               | Yes                           | FL resident  | 04/21/20          |
| 8,990 | Collier | 81  | Female | Yes            | NJ            | Yes                           | FL resident  | 04/21/20          |
| 8,991 | Collier | 71  | Female | No             |               | Yes                           | FL resident  | 04/21/20          |
| 8,992 | Collier | 83  | Male   | No             |               | Yes                           | FL resident  | 04/21/20          |
| 8,993 | Collier | 71  | Female | Unknown        |               | No                            | FL resident  | 04/21/20          |
| 8,994 | Collier | 59  | Female | No             |               | Yes                           | FL resident  | 04/21/20          |
| 8,995 | Collier | 57  | Female | No             |               | Yes                           | FL resident  | 04/22/20          |
| 8,996 | Collier | 76  | Female | No             |               | No                            | FL resident  | 04/22/20          |
| 8,997 | Collier | 31  | Male   | No             |               | No                            | FL resident  | 04/22/20          |
| 8,998 | Collier | 53  | Male   | No             |               | Unknown                       | FL resident  | 04/22/20          |
| 8,999 | Collier | 78  | Male   | No             |               | Yes                           | FL resident  | 04/22/20          |
| 9,000 | Collier | 78  | Male   | No             |               | Yes                           | FL resident  | 04/22/20          |
| 9,001 | Collier | 56  | Male   | No             |               | Yes                           | FL resident  | 04/22/20          |
| 9,002 | Collier | 55  | Female | No             |               | Yes                           | FL resident  | 04/23/20          |
| 9,003 | Collier | 37  | Male   | No             |               | Yes                           | FL resident  | 04/23/20          |
| 9,004 | Collier | 27  | Male   | No             |               | Yes                           | FL resident  | 04/23/20          |
| 9,005 | Collier | 62  | Male   | No             |               | Yes                           | FL resident  | 04/23/20          |
| 9,006 | Collier | 59  | Male   | No             |               | Yes                           | FL resident  | 04/23/20          |
| 9,007 | Collier | 55  | Male   | No             |               | Yes                           | FL resident  | 04/23/20          |
| 9,008 | Collier | 56  | Female | No             |               | Unknown                       | FL resident  | 04/23/20          |
| 9,009 | Collier | 81  | Male   | No             |               | Yes                           | FL resident  | 04/23/20          |
| 9,010 | Collier | 57  | Female | No             |               | Yes                           | FL resident  | 04/23/20          |
| 9,011 | Collier | 45  | Female | No             |               | Yes                           | FL resident  | 04/23/20          |
| 9,012 | Collier | 63  | Female | No             |               | Yes                           | FL resident  | 04/23/20          |
| 9,013 | Collier | 60  | Female | No             |               | Yes                           | FL resident  | 04/23/20          |
| 9,014 | Collier | 45  | Male   | No             |               | Yes                           | FL resident  | 04/23/20          |
| 9,015 | Collier | 47  | Female | No             |               | Unknown                       | FL resident  | 04/23/20          |
| 9,016 | Collier | 18  | Female | No             |               | Yes                           | FL resident  | 04/23/20          |
| 9,017 | Collier | 77  | Male   | No             |               | Unknown                       | FL resident  | 04/23/20          |

# Coronavirus: line list of cases

Data verified as of May 24, 2020 at 10 AM

Data in this report are provisional and subject to change.

| Case  | County  | Age | Gender | Travel related | Travel detail | Contact with a confirmed case | Jurisdiction | Date case counted |
|-------|---------|-----|--------|----------------|---------------|-------------------------------|--------------|-------------------|
| 9,018 | Collier | 50  | Male   | No             |               | Unknown                       | FL resident  | 04/23/20          |
| 9,019 | Collier | 23  | Male   | No             |               | Yes                           | FL resident  | 04/23/20          |
| 9,020 | Collier | 77  | Male   | Unknown        |               | Unknown                       | FL resident  | 04/23/20          |
| 9,021 | Collier | 17  | Female | No             |               | Yes                           | FL resident  | 04/23/20          |
| 9,022 | Collier | 86  | Male   | No             |               | Yes                           | FL resident  | 04/23/20          |
| 9,023 | Collier | 51  | Female | No             |               | Unknown                       | FL resident  | 04/23/20          |
| 9,024 | Collier | 78  | Male   | No             |               | Yes                           | FL resident  | 04/23/20          |
| 9,025 | Collier | 90  | Female | No             |               | Yes                           | FL resident  | 04/23/20          |
| 9,026 | Collier | 90  | Female | No             |               | Yes                           | FL resident  | 04/23/20          |
| 9,027 | Collier | 87  | Female | No             |               | Yes                           | FL resident  | 04/23/20          |
| 9,028 | Collier | 75  | Male   | No             |               | No                            | FL resident  | 04/23/20          |
| 9,029 | Collier | 77  | Female | No             |               | Yes                           | FL resident  | 04/23/20          |
| 9,030 | Collier | 55  | Female | No             |               | Yes                           | FL resident  | 04/23/20          |
| 9,031 | Collier | 62  | Female | Yes            | FL; NJ        | Unknown                       | FL resident  | 04/23/20          |
| 9,032 | Collier | 47  | Female | No             |               | Unknown                       | FL resident  | 04/23/20          |
| 9,033 | Collier | 55  | Female | No             |               | Yes                           | FL resident  | 04/24/20          |
| 9,034 | Collier | 60  | Female | No             |               | Unknown                       | FL resident  | 04/24/20          |
| 9,035 | Collier | 41  | Male   | No             |               | Unknown                       | FL resident  | 04/24/20          |
| 9,036 | Collier | 20  | Female | No             |               | Unknown                       | FL resident  | 04/24/20          |
| 9,037 | Collier | 83  | Female | No             |               | Yes                           | FL resident  | 04/24/20          |
| 9,038 | Collier | 75  | Male   | No             |               | Unknown                       | FL resident  | 04/24/20          |
| 9,039 | Collier | 79  | Female | No             |               | Unknown                       | FL resident  | 04/24/20          |
| 9,040 | Collier | 75  | Male   | No             |               | Yes                           | FL resident  | 04/24/20          |
| 9,041 | Collier | 75  | Female | No             |               | Yes                           | FL resident  | 04/24/20          |
| 9,042 | Collier | 80  | Female | No             |               | Yes                           | FL resident  | 04/24/20          |
| 9,043 | Collier | 62  | Male   | No             |               | Yes                           | FL resident  | 04/24/20          |
| 9,044 | Collier | 65  | Male   | No             |               | Unknown                       | FL resident  | 04/25/20          |
| 9,045 | Collier | 37  | Male   | No             |               | Unknown                       | FL resident  | 04/25/20          |
| 9,046 | Collier | 18  | Female | No             |               | Yes                           | FL resident  | 04/25/20          |
| 9,047 | Collier | 14  | Male   | No             |               | Yes                           | FL resident  | 04/25/20          |
| 9,048 | Collier | 16  | Female | No             |               | Yes                           | FL resident  | 04/25/20          |
| 9,049 | Collier | 59  | Female | No             |               | Yes                           | FL resident  | 04/25/20          |
| 9,050 | Collier | 10  | Male   | No             |               | Yes                           | FL resident  | 04/25/20          |
| 9,051 | Collier | 52  | Female | No             |               | Yes                           | FL resident  | 04/25/20          |
| 9,052 | Collier | 93  | Female | No             |               | No                            | FL resident  | 04/25/20          |
| 9,053 | Collier | 34  | Female | No             |               | Unknown                       | FL resident  | 04/25/20          |
| 9,054 | Collier | 46  | Male   | No             |               | Yes                           | FL resident  | 04/25/20          |
| 9,055 | Collier | 14  | Male   | No             |               | Yes                           | FL resident  | 04/25/20          |
| 9,056 | Collier | 23  | Male   | No             |               | Yes                           | FL resident  | 04/25/20          |
| 9,057 | Collier | 44  | Female | No             |               | Yes                           | FL resident  | 04/25/20          |
| 9,058 | Collier | 91  | Female | No             |               | Yes                           | FL resident  | 04/25/20          |
| 9,059 | Collier | 68  | Male   | No             |               | Unknown                       | FL resident  | 04/25/20          |
| 9,060 | Collier | 80  | Male   | No             |               | Unknown                       | FL resident  | 04/25/20          |
| 9,061 | Collier | 47  | Female | No             |               | Unknown                       | FL resident  | 04/26/20          |
| 9,062 | Collier | 73  | Male   | No             |               | Unknown                       | FL resident  | 04/26/20          |
| 9,063 | Collier | 24  | Male   | No             |               | Unknown                       | FL resident  | 04/26/20          |
| 9,064 | Collier | 53  | Male   | No             |               | Yes                           | FL resident  | 04/26/20          |
| 9,065 | Collier | 22  | Female | No             |               | Unknown                       | FL resident  | 04/26/20          |
| 9,066 | Collier | 55  | Male   | No             |               | Yes                           | FL resident  | 04/27/20          |
| 9,067 | Collier | 75  | Male   | No             |               | Yes                           | FL resident  | 04/27/20          |
| 9,068 | Collier | 61  | Female | No             |               | Yes                           | FL resident  | 04/27/20          |
| 9,069 | Collier | 48  | Female | No             |               | Yes                           | FL resident  | 04/27/20          |
| 9,070 | Collier | 87  | Male   | No             |               | Yes                           | FL resident  | 04/27/20          |
| 9,071 | Collier | 62  | Male   | No             |               | Yes                           | FL resident  | 04/27/20          |
| 9,072 | Collier | 77  | Male   | No             |               | Yes                           | FL resident  | 04/27/20          |
| 9,073 | Collier | 89  | Female | No             |               | Yes                           | FL resident  | 04/28/20          |
| 9,074 | Collier | 82  | Male   | Unknown        |               | Yes                           | FL resident  | 04/28/20          |
| 9,075 | Collier | 48  | Female | No             |               | Yes                           | FL resident  | 04/28/20          |
| 9,076 | Collier | 70  | Male   | No             |               | Yes                           | FL resident  | 04/28/20          |
| 9,077 | Collier | 73  | Male   | Unknown        |               | Yes                           | FL resident  | 04/28/20          |
| 9,078 | Collier | 63  | Male   | No             |               | Yes                           | FL resident  | 04/28/20          |
| 9,079 | Collier | 37  | Female | No             |               | Yes                           | FL resident  | 04/28/20          |

# Coronavirus: line list of cases

Data verified as of May 24, 2020 at 10 AM

Data in this report are provisional and subject to change.

| Case  | County  | Age | Gender | Travel related | Travel detail | Contact with a confirmed case | Jurisdiction | Date case counted |
|-------|---------|-----|--------|----------------|---------------|-------------------------------|--------------|-------------------|
| 9,080 | Collier | 83  | Male   | No             |               | Yes                           | FL resident  | 04/28/20          |
| 9,081 | Collier | 75  | Female | No             |               | Unknown                       | FL resident  | 04/28/20          |
| 9,082 | Collier | 86  | Female | No             |               | Unknown                       | FL resident  | 04/28/20          |
| 9,083 | Collier | 88  | Male   | No             |               | Unknown                       | FL resident  | 04/28/20          |
| 9,084 | Collier | 93  | Male   | No             |               | Unknown                       | FL resident  | 04/28/20          |
| 9,085 | Collier | 78  | Female | No             |               | Yes                           | FL resident  | 04/28/20          |
| 9,086 | Collier | 50  | Male   | No             |               | Yes                           | FL resident  | 04/28/20          |
| 9,087 | Collier | 55  | Female | No             |               | Yes                           | FL resident  | 04/29/20          |
| 9,088 | Collier | 20  | Male   | No             |               | Yes                           | FL resident  | 04/29/20          |
| 9,089 | Collier | 89  | Female | Unknown        |               | Unknown                       | FL resident  | 04/29/20          |
| 9,090 | Collier | 78  | Male   | No             |               | Unknown                       | FL resident  | 04/29/20          |
| 9,091 | Collier | 53  | Female | No             |               | Yes                           | FL resident  | 04/29/20          |
| 9,092 | Collier | 54  | Male   | No             |               | Unknown                       | FL resident  | 04/29/20          |
| 9,093 | Collier | 28  | Male   | No             |               | Yes                           | FL resident  | 04/29/20          |
| 9,094 | Collier | 22  | Female | No             |               | Yes                           | FL resident  | 04/29/20          |
| 9,095 | Collier | 37  | Female | No             |               | Unknown                       | FL resident  | 04/29/20          |
| 9,096 | Collier | 35  | Male   | No             |               | Yes                           | FL resident  | 04/29/20          |
| 9,097 | Collier | 68  | Male   | No             |               | Yes                           | FL resident  | 04/29/20          |
| 9,098 | Collier | 62  | Female | No             |               | Unknown                       | FL resident  | 04/29/20          |
| 9,099 | Collier | 72  | Female | No             |               | Yes                           | FL resident  | 04/29/20          |
| 9,100 | Collier | 79  | Female | No             |               | Yes                           | FL resident  | 04/29/20          |
| 9,101 | Collier | 85  | Female | No             |               | Yes                           | FL resident  | 04/29/20          |
| 9,102 | Collier | 78  | Male   | No             |               | Yes                           | FL resident  | 04/29/20          |
| 9,103 | Collier | 91  | Female | No             |               | Yes                           | FL resident  | 04/29/20          |
| 9,104 | Collier | 100 | Male   | No             |               | Yes                           | FL resident  | 04/29/20          |
| 9,105 | Collier | 53  | Female | No             |               | Yes                           | FL resident  | 04/30/20          |
| 9,106 | Collier | 73  | Male   | No             |               | Yes                           | FL resident  | 04/30/20          |
| 9,107 | Collier | 74  | Female | No             |               | Yes                           | FL resident  | 04/30/20          |
| 9,108 | Collier | 34  | Female | No             |               | Yes                           | FL resident  | 04/30/20          |
| 9,109 | Collier | 57  | Male   | No             |               | Unknown                       | FL resident  | 04/30/20          |
| 9,110 | Collier | 76  | Male   | Unknown        |               | Yes                           | FL resident  | 04/30/20          |
| 9,111 | Collier | 29  | Male   | Unknown        |               | Unknown                       | FL resident  | 04/30/20          |
| 9,112 | Collier | 48  | Male   | No             |               | Yes                           | FL resident  | 04/30/20          |
| 9,113 | Collier | 19  | Male   | No             |               | Yes                           | FL resident  | 04/30/20          |
| 9,114 | Collier | 3   | Male   | Unknown        |               | Yes                           | FL resident  | 04/30/20          |
| 9,115 | Collier | 55  | Male   | No             |               | Yes                           | FL resident  | 04/30/20          |
| 9,116 | Collier | 101 | Female | No             |               | Yes                           | FL resident  | 04/30/20          |
| 9,117 | Collier | 62  | Male   | No             |               | Yes                           | FL resident  | 04/30/20          |
| 9,118 | Collier | 70  | Female | No             |               | Yes                           | FL resident  | 05/01/20          |
| 9,119 | Collier | 51  | Female | No             |               | Unknown                       | FL resident  | 05/01/20          |
| 9,120 | Collier | 37  | Female | No             |               | Unknown                       | FL resident  | 05/01/20          |
| 9,121 | Collier | 46  | Female | No             |               | Yes                           | FL resident  | 05/01/20          |
| 9,122 | Collier | 32  | Male   | No             |               | Yes                           | FL resident  | 05/01/20          |
| 9,123 | Collier | 18  | Male   | No             |               | Yes                           | FL resident  | 05/01/20          |
| 9,124 | Collier | 54  | Male   | No             |               | Yes                           | FL resident  | 05/01/20          |
| 9,125 | Collier | 59  | Female | No             |               | Yes                           | FL resident  | 05/01/20          |
| 9,126 | Collier | 9   | Male   | No             |               | Yes                           | FL resident  | 05/01/20          |
| 9,127 | Collier | 5   | Male   | No             |               | Yes                           | FL resident  | 05/01/20          |
| 9,128 | Collier | 69  | Male   | No             |               | Yes                           | FL resident  | 05/01/20          |
| 9,129 | Collier | 65  | Female | No             |               | Yes                           | FL resident  | 05/01/20          |
| 9,130 | Collier | 23  | Female | No             |               | Unknown                       | FL resident  | 05/01/20          |
| 9,131 | Collier | 75  | Female | No             |               | Yes                           | FL resident  | 05/02/20          |
| 9,132 | Collier | 41  | Female | No             |               | Yes                           | FL resident  | 05/02/20          |
| 9,133 | Collier | 84  | Male   | No             |               | Unknown                       | FL resident  | 05/02/20          |
| 9,134 | Collier | 41  | Female | No             |               | Unknown                       | FL resident  | 05/02/20          |
| 9,135 | Collier | 44  | Male   | No             |               | Yes                           | FL resident  | 05/02/20          |
| 9,136 | Collier | 68  | Male   | No             |               | Yes                           | FL resident  | 05/02/20          |
| 9,137 | Collier | 15  | Female | No             |               | Yes                           | FL resident  | 05/02/20          |
| 9,138 | Collier | 12  | Male   | No             |               | Yes                           | FL resident  | 05/02/20          |
| 9,139 | Collier | 0   | Male   | No             |               | Yes                           | FL resident  | 05/02/20          |
| 9,140 | Collier | 14  | Female | No             |               | Yes                           | FL resident  | 05/02/20          |
| 9,141 | Collier | 49  | Male   | No             |               | Yes                           | FL resident  | 05/02/20          |

# Coronavirus: line list of cases

Data verified as of May 24, 2020 at 10 AM

Data in this report are provisional and subject to change.

| Case  | County  | Age | Gender | Travel related | Travel detail | Contact with a confirmed case | Jurisdiction | Date case counted |
|-------|---------|-----|--------|----------------|---------------|-------------------------------|--------------|-------------------|
| 9,142 | Collier | 43  | Male   | No             |               | Yes                           | FL resident  | 05/02/20          |
| 9,143 | Collier | 14  | Female | No             |               | Yes                           | FL resident  | 05/02/20          |
| 9,144 | Collier | 0   | Female | No             |               | Yes                           | FL resident  | 05/02/20          |
| 9,145 | Collier | 43  | Male   | No             |               | Yes                           | FL resident  | 05/02/20          |
| 9,146 | Collier | 44  | Male   | No             |               | Yes                           | FL resident  | 05/02/20          |
| 9,147 | Collier | 73  | Female | No             |               | Yes                           | FL resident  | 05/03/20          |
| 9,148 | Collier | 73  | Female | No             |               | Yes                           | FL resident  | 05/03/20          |
| 9,149 | Collier | 67  | Male   | Unknown        |               | Yes                           | FL resident  | 05/03/20          |
| 9,150 | Collier | 54  | Male   | No             |               | Yes                           | FL resident  | 05/03/20          |
| 9,151 | Collier | 53  | Male   | No             |               | Yes                           | FL resident  | 05/03/20          |
| 9,152 | Collier | 83  | Male   | No             |               | Yes                           | FL resident  | 05/03/20          |
| 9,153 | Collier | 67  | Female | No             |               | Yes                           | FL resident  | 05/03/20          |
| 9,154 | Collier | 88  | Female | No             |               | Yes                           | FL resident  | 05/03/20          |
| 9,155 | Collier | 76  | Male   | No             |               | Yes                           | FL resident  | 05/03/20          |
| 9,156 | Collier | 67  | Male   | No             |               | Unknown                       | FL resident  | 05/03/20          |
| 9,157 | Collier | 45  | Female | No             |               | Unknown                       | FL resident  | 05/03/20          |
| 9,158 | Collier | 22  | Female | No             |               | Yes                           | FL resident  | 05/04/20          |
| 9,159 | Collier | 29  | Male   | No             |               | Yes                           | FL resident  | 05/04/20          |
| 9,160 | Collier | 87  | Female | No             |               | Yes                           | FL resident  | 05/04/20          |
| 9,161 | Collier | 18  | Male   | No             |               | No                            | FL resident  | 05/04/20          |
| 9,162 | Collier | 59  | Female | No             |               | Unknown                       | FL resident  | 05/04/20          |
| 9,163 | Collier | 90  | Female | No             |               | Yes                           | FL resident  | 05/04/20          |
| 9,164 | Collier | 72  | Male   | No             |               | Yes                           | FL resident  | 05/05/20          |
| 9,165 | Collier | 18  | Female | No             |               | Yes                           | FL resident  | 05/05/20          |
| 9,166 | Collier | 34  | Male   | No             |               | Yes                           | FL resident  | 05/05/20          |
| 9,167 | Collier | 40  | Female | No             |               | Yes                           | FL resident  | 05/05/20          |
| 9,168 | Collier | 77  | Male   | No             |               | Yes                           | FL resident  | 05/05/20          |
| 9,169 | Collier | 5   | Male   | Unknown        |               | Unknown                       | FL resident  | 05/05/20          |
| 9,170 | Collier | 84  | Male   | No             |               | Yes                           | FL resident  | 05/05/20          |
| 9,171 | Collier | 68  | Female | No             |               | Yes                           | FL resident  | 05/05/20          |
| 9,172 | Collier | 81  | Female | No             |               | Yes                           | FL resident  | 05/05/20          |
| 9,173 | Collier | 52  | Female | No             |               | Yes                           | FL resident  | 05/05/20          |
| 9,174 | Collier | 55  | Female | No             |               | Yes                           | FL resident  | 05/05/20          |
| 9,175 | Collier | 45  | Female | No             |               | Yes                           | FL resident  | 05/05/20          |
| 9,176 | Collier | 20  | Female | No             |               | Yes                           | FL resident  | 05/05/20          |
| 9,177 | Collier | 54  | Female | No             |               | Yes                           | FL resident  | 05/05/20          |
| 9,178 | Collier | 27  | Female | No             |               | Yes                           | FL resident  | 05/05/20          |
| 9,179 | Collier | 24  | Female | No             |               | Yes                           | FL resident  | 05/05/20          |
| 9,180 | Collier | 11  | Male   | No             |               | Yes                           | FL resident  | 05/05/20          |
| 9,181 | Collier | 16  | Female | No             |               | Yes                           | FL resident  | 05/05/20          |
| 9,182 | Collier | 20  | Male   | No             |               | Yes                           | FL resident  | 05/05/20          |
| 9,183 | Collier | 67  | Female | No             |               | Yes                           | FL resident  | 05/05/20          |
| 9,184 | Collier | 39  | Female | No             |               | Yes                           | FL resident  | 05/05/20          |
| 9,185 | Collier | 84  | Male   | No             |               | Yes                           | FL resident  | 05/06/20          |
| 9,186 | Collier | 92  | Female | No             |               | Yes                           | FL resident  | 05/06/20          |
| 9,187 | Collier | 81  | Female | No             |               | Yes                           | FL resident  | 05/06/20          |
| 9,188 | Collier | 40  | Female | No             |               | Yes                           | FL resident  | 05/06/20          |
| 9,189 | Collier | 62  | Female | No             |               | Yes                           | FL resident  | 05/06/20          |
| 9,190 | Collier | 61  | Female | No             |               | Yes                           | FL resident  | 05/06/20          |
| 9,191 | Collier | 80  | Female | No             |               | Yes                           | FL resident  | 05/06/20          |
| 9,192 | Collier | 83  | Male   | No             |               | Yes                           | FL resident  | 05/06/20          |
| 9,193 | Collier | 92  | Female | No             |               | Yes                           | FL resident  | 05/06/20          |
| 9,194 | Collier | 66  | Female | No             |               | Yes                           | FL resident  | 05/06/20          |
| 9,195 | Collier | 0   | Male   | No             |               | Yes                           | FL resident  | 05/06/20          |
| 9,196 | Collier | 46  | Female | No             |               | Yes                           | FL resident  | 05/06/20          |
| 9,197 | Collier | 31  | Female | No             |               | Yes                           | FL resident  | 05/06/20          |
| 9,198 | Collier | 47  | Male   | No             |               | No                            | FL resident  | 05/06/20          |
| 9,199 | Collier | 21  | Male   | No             |               | Yes                           | FL resident  | 05/06/20          |
| 9,200 | Collier | 85  | Female | No             |               | Yes                           | FL resident  | 05/06/20          |
| 9,201 | Collier | 82  | Female | No             |               | Yes                           | FL resident  | 05/06/20          |
| 9,202 | Collier | 86  | Female | No             |               | Yes                           | FL resident  | 05/06/20          |
| 9,203 | Collier | 85  | Male   | No             |               | Yes                           | FL resident  | 05/06/20          |

# Coronavirus: line list of cases

Data verified as of May 24, 2020 at 10 AM

Data in this report are provisional and subject to change.

| Case  | County  | Age | Gender | Travel related | Travel detail | Contact with a confirmed case | Jurisdiction | Date case counted |
|-------|---------|-----|--------|----------------|---------------|-------------------------------|--------------|-------------------|
| 9,204 | Collier | 91  | Female | No             |               | Yes                           | FL resident  | 05/06/20          |
| 9,205 | Collier | 84  | Female | No             |               | Yes                           | FL resident  | 05/06/20          |
| 9,206 | Collier | 70  | Female | No             |               | Yes                           | FL resident  | 05/06/20          |
| 9,207 | Collier | 55  | Female | Unknown        |               |                               | FL resident  | 05/07/20          |
| 9,208 | Collier | 49  | Female | No             |               | Yes                           | FL resident  | 05/07/20          |
| 9,209 | Collier | 39  | Male   | No             |               | Yes                           | FL resident  | 05/07/20          |
| 9,210 | Collier | 20  | Male   | No             |               | Yes                           | FL resident  | 05/07/20          |
| 9,211 | Collier | 39  | Female | No             |               | Yes                           | FL resident  | 05/07/20          |
| 9,212 | Collier | 26  | Female | No             |               | Yes                           | FL resident  | 05/07/20          |
| 9,213 | Collier | 72  | Male   | No             |               | Unknown                       | FL resident  | 05/07/20          |
| 9,214 | Collier | 83  | Female | No             |               | Yes                           | FL resident  | 05/07/20          |
| 9,215 | Collier | 23  | Female | No             |               | Unknown                       | FL resident  | 05/07/20          |
| 9,216 | Collier | 91  | Female | No             |               | Yes                           | FL resident  | 05/07/20          |
| 9,217 | Collier | 63  | Male   | No             |               | Yes                           | FL resident  | 05/08/20          |
| 9,218 | Collier | 33  | Male   | No             |               | Yes                           | FL resident  | 05/08/20          |
| 9,219 | Collier | 17  | Female | No             |               | Yes                           | FL resident  | 05/08/20          |
| 9,220 | Collier | 27  | Female | No             |               | No                            | FL resident  | 05/08/20          |
| 9,221 | Collier | 89  | Female | No             |               | Yes                           | FL resident  | 05/08/20          |
| 9,222 | Collier | 59  | Female | No             |               | Yes                           | FL resident  | 05/08/20          |
| 9,223 | Collier | 82  | Female | No             |               | Yes                           | FL resident  | 05/08/20          |
| 9,224 | Collier | 31  | Female | No             |               | Yes                           | FL resident  | 05/08/20          |
| 9,225 | Collier | 30  | Male   | No             |               | Yes                           | FL resident  | 05/08/20          |
| 9,226 | Collier | 42  | Male   | No             |               | No                            | FL resident  | 05/08/20          |
| 9,227 | Collier | 45  | Female | No             |               | Yes                           | FL resident  | 05/08/20          |
| 9,228 | Collier | 19  | Female | No             |               | Yes                           | FL resident  | 05/08/20          |
| 9,229 | Collier | 52  | Female | No             |               | Yes                           | FL resident  | 05/08/20          |
| 9,230 | Collier | 45  | Female | No             |               | Yes                           | FL resident  | 05/08/20          |
| 9,231 | Collier | 3   | Male   | No             |               | Yes                           | FL resident  | 05/08/20          |
| 9,232 | Collier | 24  | Female | No             |               | Yes                           | FL resident  | 05/08/20          |
| 9,233 | Collier | 27  | Male   | No             |               | Yes                           | FL resident  | 05/08/20          |
| 9,234 | Collier | 80  | Female | No             |               | Yes                           | FL resident  | 05/08/20          |
| 9,235 | Collier | 37  | Female | No             |               | Yes                           | FL resident  | 05/08/20          |
| 9,236 | Collier | 42  | Female | No             |               | Yes                           | FL resident  | 05/08/20          |
| 9,237 | Collier | 44  | Female | No             |               | Unknown                       | FL resident  | 05/08/20          |
| 9,238 | Collier | 42  | Female | No             |               | Yes                           | FL resident  | 05/08/20          |
| 9,239 | Collier | 72  | Female | No             |               | Yes                           | FL resident  | 05/09/20          |
| 9,240 | Collier | 42  | Female | No             |               | Yes                           | FL resident  | 05/09/20          |
| 9,241 | Collier | 31  | Female | No             |               | Yes                           | FL resident  | 05/09/20          |
| 9,242 | Collier | 82  | Female | No             |               | Yes                           | FL resident  | 05/09/20          |
| 9,243 | Collier | 64  | Male   | No             |               | Yes                           | FL resident  | 05/09/20          |
| 9,244 | Collier | 55  | Male   | No             |               | Yes                           | FL resident  | 05/09/20          |
| 9,245 | Collier | 85  | Female | No             |               | Yes                           | FL resident  | 05/09/20          |
| 9,246 | Collier | 45  | Male   | No             |               | No                            | FL resident  | 05/09/20          |
| 9,247 | Collier | 49  | Male   | No             |               | Unknown                       | FL resident  | 05/09/20          |
| 9,248 | Collier | 38  | Male   | Unknown        |               |                               | FL resident  | 05/09/20          |
| 9,249 | Collier | 22  | Female | No             |               | Yes                           | FL resident  | 05/09/20          |
| 9,250 | Collier | 45  | Female | No             |               | Yes                           | FL resident  | 05/09/20          |
| 9,251 | Collier | 60  | Male   | No             |               | Yes                           | FL resident  | 05/09/20          |
| 9,252 | Collier | 33  | Female | No             |               | Unknown                       | FL resident  | 05/09/20          |
| 9,253 | Collier | 17  | Female | No             |               | Yes                           | FL resident  | 05/09/20          |
| 9,254 | Collier | 44  | Female | No             |               | Yes                           | FL resident  | 05/09/20          |
| 9,255 | Collier | 31  | Male   | No             |               | Yes                           | FL resident  | 05/09/20          |
| 9,256 | Collier | 41  | Female | No             |               | Yes                           | FL resident  | 05/09/20          |
| 9,257 | Collier | 48  | Female | No             |               | Yes                           | FL resident  | 05/09/20          |
| 9,258 | Collier | 50  | Female | No             |               | Unknown                       | FL resident  | 05/10/20          |
| 9,259 | Collier | 88  | Male   | No             |               | Yes                           | FL resident  | 05/10/20          |
| 9,260 | Collier | 60  | Male   | Unknown        |               | Unknown                       | FL resident  | 05/10/20          |
| 9,261 | Collier | 71  | Male   | No             |               | No                            | FL resident  | 05/10/20          |
| 9,262 | Collier | 37  | Male   | No             |               | Yes                           | FL resident  | 05/10/20          |
| 9,263 | Collier | 30  | Female | No             |               | Yes                           | FL resident  | 05/11/20          |
| 9,264 | Collier | 91  | Female | No             |               | Yes                           | FL resident  | 05/11/20          |
| 9,265 | Collier | 67  | Female | No             |               | Yes                           | FL resident  | 05/11/20          |

# Coronavirus: line list of cases

Data verified as of May 24, 2020 at 10 AM

Data in this report are provisional and subject to change.

| Case  | County  | Age | Gender | Travel related | Travel detail | Contact with a confirmed case | Jurisdiction | Date case counted |
|-------|---------|-----|--------|----------------|---------------|-------------------------------|--------------|-------------------|
| 9,266 | Collier | 25  | Female | No             |               | Yes                           | FL resident  | 05/11/20          |
| 9,267 | Collier | 0   | Male   | No             |               | Yes                           | FL resident  | 05/11/20          |
| 9,268 | Collier | 61  | Female | No             |               | No                            | FL resident  | 05/11/20          |
| 9,269 | Collier | 36  | Female | No             |               | Unknown                       | FL resident  | 05/11/20          |
| 9,270 | Collier | 53  | Female | No             |               | Yes                           | FL resident  | 05/11/20          |
| 9,271 | Collier | 32  | Female | No             |               | Yes                           | FL resident  | 05/11/20          |
| 9,272 | Collier | 45  | Female | No             |               | Yes                           | FL resident  | 05/11/20          |
| 9,273 | Collier | 19  | Male   | No             |               | Yes                           | FL resident  | 05/11/20          |
| 9,274 | Collier | 46  | Male   | No             |               | Yes                           | FL resident  | 05/11/20          |
| 9,275 | Collier | 29  | Male   | Unknown        |               |                               | FL resident  | 05/11/20          |
| 9,276 | Collier | 73  | Female | No             |               | Yes                           | FL resident  | 05/11/20          |
| 9,277 | Collier | 76  | Female | No             |               | Yes                           | FL resident  | 05/11/20          |
| 9,278 | Collier | 51  | Male   | No             |               | Unknown                       | FL resident  | 05/11/20          |
| 9,279 | Collier | 51  | Male   | No             |               | Unknown                       | FL resident  | 05/11/20          |
| 9,280 | Collier | 50  | Male   | No             |               | Yes                           | FL resident  | 05/11/20          |
| 9,281 | Collier | 23  | Female | No             |               | Unknown                       | FL resident  | 05/11/20          |
| 9,282 | Collier | 60  | Male   | No             |               | Unknown                       | FL resident  | 05/11/20          |
| 9,283 | Collier | 29  | Male   | No             |               | Yes                           | FL resident  | 05/11/20          |
| 9,284 | Collier | 44  | Male   | No             |               | Yes                           | FL resident  | 05/11/20          |
| 9,285 | Collier | 57  | Female | No             |               | Yes                           | FL resident  | 05/11/20          |
| 9,286 | Collier | 76  | Male   | No             |               | Yes                           | FL resident  | 05/11/20          |
| 9,287 | Collier | 48  | Female | Unknown        |               |                               | FL resident  | 05/11/20          |
| 9,288 | Collier | 66  | Male   | No             |               | Unknown                       | FL resident  | 05/11/20          |
| 9,289 | Collier | 27  | Female | No             |               | Unknown                       | FL resident  | 05/11/20          |
| 9,290 | Collier | 40  | Female | No             |               | Yes                           | FL resident  | 05/11/20          |
| 9,291 | Collier | 48  | Female | No             |               | Yes                           | FL resident  | 05/11/20          |
| 9,292 | Collier | 49  | Male   | No             |               | Yes                           | FL resident  | 05/11/20          |
| 9,293 | Collier | 23  | Male   | No             |               | No                            | FL resident  | 05/12/20          |
| 9,294 | Collier | 9   | Male   | No             |               | Yes                           | FL resident  | 05/12/20          |
| 9,295 | Collier | 26  | Male   | No             |               | Unknown                       | FL resident  | 05/12/20          |
| 9,296 | Collier | 48  | Female | No             |               | No                            | FL resident  | 05/12/20          |
| 9,297 | Collier | 51  | Female | No             |               | No                            | FL resident  | 05/12/20          |
| 9,298 | Collier | 26  | Male   | No             |               | No                            | FL resident  | 05/12/20          |
| 9,299 | Collier | 26  | Male   | No             |               | Unknown                       | FL resident  | 05/12/20          |
| 9,300 | Collier | 19  | Female | No             |               | No                            | FL resident  | 05/12/20          |
| 9,301 | Collier | 40  | Male   | No             |               | Yes                           | FL resident  | 05/12/20          |
| 9,302 | Collier | 44  | Female | No             |               | Yes                           | FL resident  | 05/12/20          |
| 9,303 | Collier | 30  | Female | No             |               | Yes                           | FL resident  | 05/12/20          |
| 9,304 | Collier | 18  | Female | No             |               | No                            | FL resident  | 05/12/20          |
| 9,305 | Collier | 37  | Male   | No             |               | No                            | FL resident  | 05/12/20          |
| 9,306 | Collier | 33  | Female | No             |               | Yes                           | FL resident  | 05/12/20          |
| 9,307 | Collier | 22  | Male   | No             |               | Yes                           | FL resident  | 05/12/20          |
| 9,308 | Collier | 11  | Female | No             |               | Yes                           | FL resident  | 05/12/20          |
| 9,309 | Collier | 56  | Male   | No             |               | Yes                           | FL resident  | 05/12/20          |
| 9,310 | Collier | 16  | Male   | No             |               | Yes                           | FL resident  | 05/12/20          |
| 9,311 | Collier | 48  | Female | No             |               | Yes                           | FL resident  | 05/12/20          |
| 9,312 | Collier | 26  | Male   | No             |               | No                            | FL resident  | 05/12/20          |
| 9,313 | Collier | 17  | Female | No             |               | Yes                           | FL resident  | 05/12/20          |
| 9,314 | Collier | 20  | Male   | No             |               | Yes                           | FL resident  | 05/12/20          |
| 9,315 | Collier | 19  | Female | No             |               | Yes                           | FL resident  | 05/12/20          |
| 9,316 | Collier | 19  | Female | No             |               | Yes                           | FL resident  | 05/12/20          |
| 9,317 | Collier | 21  | Male   | No             |               | Yes                           | FL resident  | 05/12/20          |
| 9,318 | Collier | 59  | Male   | No             |               | No                            | FL resident  | 05/12/20          |
| 9,319 | Collier | 22  | Male   | No             |               | No                            | FL resident  | 05/12/20          |
| 9,320 | Collier | 21  | Female | No             |               | Yes                           | FL resident  | 05/12/20          |
| 9,321 | Collier | 20  | Female | No             |               | Yes                           | FL resident  | 05/12/20          |
| 9,322 | Collier | 30  | Male   | No             |               | Yes                           | FL resident  | 05/12/20          |
| 9,323 | Collier | 44  | Female | Unknown        |               |                               | FL resident  | 05/12/20          |
| 9,324 | Collier | 14  | Male   | No             |               | Yes                           | FL resident  | 05/12/20          |
| 9,325 | Collier | 60  | Male   | No             |               | No                            | FL resident  | 05/12/20          |
| 9,326 | Collier | 49  | Male   | No             |               | Unknown                       | FL resident  | 05/12/20          |
| 9,327 | Collier | 1   | Female | No             |               | Unknown                       | FL resident  | 05/12/20          |

# Coronavirus: line list of cases

Data verified as of May 24, 2020 at 10 AM

Data in this report are provisional and subject to change.

| Case  | County  | Age | Gender | Travel related | Travel detail | Contact with a confirmed case | Jurisdiction | Date case counted |
|-------|---------|-----|--------|----------------|---------------|-------------------------------|--------------|-------------------|
| 9,328 | Collier | 36  | Female | No             |               | Unknown                       | FL resident  | 05/12/20          |
| 9,329 | Collier | 36  | Female | No             |               | Unknown                       | FL resident  | 05/12/20          |
| 9,330 | Collier | 9   | Male   | No             |               | Yes                           | FL resident  | 05/12/20          |
| 9,331 | Collier | 3   | Male   | No             |               | No                            | FL resident  | 05/12/20          |
| 9,332 | Collier | 31  | Female | No             |               | No                            | FL resident  | 05/12/20          |
| 9,333 | Collier | 61  | Female | No             |               | Unknown                       | FL resident  | 05/12/20          |
| 9,334 | Collier | 41  | Male   | No             |               | Yes                           | FL resident  | 05/12/20          |
| 9,335 | Collier | 57  | Male   | No             |               | Unknown                       | FL resident  | 05/12/20          |
| 9,336 | Collier | 31  | Male   | No             |               | Yes                           | FL resident  | 05/12/20          |
| 9,337 | Collier | 60  | Female | No             |               | Unknown                       | FL resident  | 05/12/20          |
| 9,338 | Collier | 35  | Female | No             |               | No                            | FL resident  | 05/12/20          |
| 9,339 | Collier | 19  | Male   | No             |               | Yes                           | FL resident  | 05/12/20          |
| 9,340 | Collier | 25  | Male   | Yes            | FL; NY        | Unknown                       | FL resident  | 05/12/20          |
| 9,341 | Collier | 24  | Male   | No             |               | Yes                           | FL resident  | 05/12/20          |
| 9,342 | Collier | 23  | Male   | No             |               | Yes                           | FL resident  | 05/12/20          |
| 9,343 | Collier | 1   | Female | No             |               | Unknown                       | FL resident  | 05/12/20          |
| 9,344 | Collier | 30  | Male   | Unknown        |               |                               | FL resident  | 05/12/20          |
| 9,345 | Collier | 42  | Female | No             |               | No                            | FL resident  | 05/12/20          |
| 9,346 | Collier | 18  | Male   | No             |               | Yes                           | FL resident  | 05/12/20          |
| 9,347 | Collier | 43  | Female | No             |               | Unknown                       | FL resident  | 05/12/20          |
| 9,348 | Collier | 32  | Female | No             |               | Yes                           | FL resident  | 05/12/20          |
| 9,349 | Collier | 83  | Male   | No             |               | Yes                           | FL resident  | 05/12/20          |
| 9,350 | Collier | 92  | Female | No             |               | Yes                           | FL resident  | 05/12/20          |
| 9,351 | Collier | 83  | Female | No             |               | Yes                           | FL resident  | 05/12/20          |
| 9,352 | Collier | 42  | Female | No             |               | Yes                           | FL resident  | 05/12/20          |
| 9,353 | Collier | 82  | Male   | No             |               | Yes                           | FL resident  | 05/12/20          |
| 9,354 | Collier | 54  | Male   | No             |               | Yes                           | FL resident  | 05/12/20          |
| 9,355 | Collier | 47  | Male   | Unknown        |               |                               | FL resident  | 05/12/20          |
| 9,356 | Collier | 46  | Male   | No             |               | Yes                           | FL resident  | 05/12/20          |
| 9,357 | Collier | 21  | Male   | No             |               | Yes                           | FL resident  | 05/12/20          |
| 9,358 | Collier | 20  | Female | No             |               | Yes                           | FL resident  | 05/12/20          |
| 9,359 | Collier | 22  | Male   | No             |               | Yes                           | FL resident  | 05/12/20          |
| 9,360 | Collier | 26  | Male   | No             |               | Yes                           | FL resident  | 05/12/20          |
| 9,361 | Collier | 50  | Female | No             |               | Yes                           | FL resident  | 05/12/20          |
| 9,362 | Collier | 49  | Male   | No             |               | Yes                           | FL resident  | 05/12/20          |
| 9,363 | Collier | 51  | Female | No             |               | Yes                           | FL resident  | 05/12/20          |
| 9,364 | Collier | 44  | Male   | No             |               | Unknown                       | FL resident  | 05/12/20          |
| 9,365 | Collier | 62  | Male   | No             |               | No                            | FL resident  | 05/13/20          |
| 9,366 | Collier | 18  | Male   | No             |               | Yes                           | FL resident  | 05/13/20          |
| 9,367 | Collier | 70  | Male   | No             |               | Yes                           | FL resident  | 05/13/20          |
| 9,368 | Collier | 44  | Female | No             |               | Yes                           | FL resident  | 05/13/20          |
| 9,369 | Collier | 5   | Female | No             |               | Unknown                       | FL resident  | 05/13/20          |
| 9,370 | Collier | 96  | Female | No             |               | Yes                           | FL resident  | 05/13/20          |
| 9,371 | Collier | 90  | Female | No             |               | Yes                           | FL resident  | 05/13/20          |
| 9,372 | Collier | 60  | Male   | No             |               | Yes                           | FL resident  | 05/13/20          |
| 9,373 | Collier | 38  | Female | No             |               | Yes                           | FL resident  | 05/13/20          |
| 9,374 | Collier | 39  | Male   | No             |               | Yes                           | FL resident  | 05/13/20          |
| 9,375 | Collier | 63  | Male   | No             |               | Yes                           | FL resident  | 05/13/20          |
| 9,376 | Collier | 70  | Female | No             |               | Yes                           | FL resident  | 05/13/20          |
| 9,377 | Collier | 29  | Male   | Unknown        |               |                               | FL resident  | 05/13/20          |
| 9,378 | Collier | 19  | Male   | Yes            | DE; FL        | Yes                           | FL resident  | 05/13/20          |
| 9,379 | Collier | 53  | Male   | No             |               | Yes                           | FL resident  | 05/13/20          |
| 9,380 | Collier | 31  | Male   | No             |               | Yes                           | FL resident  | 05/13/20          |
| 9,381 | Collier | 16  | Male   | No             |               | Yes                           | FL resident  | 05/13/20          |
| 9,382 | Collier | 9   | Male   | No             |               | Yes                           | FL resident  | 05/13/20          |
| 9,383 | Collier | 39  | Male   | No             |               | Yes                           | FL resident  | 05/13/20          |
| 9,384 | Collier | 16  | Male   | Unknown        |               |                               | FL resident  | 05/13/20          |
| 9,385 | Collier | 12  | Female | No             |               | Yes                           | FL resident  | 05/13/20          |
| 9,386 | Collier | 4   | Female | No             |               | Yes                           | FL resident  | 05/13/20          |
| 9,387 | Collier | 41  | Male   | No             |               | Yes                           | FL resident  | 05/13/20          |
| 9,388 | Collier | 50  | Female | No             |               | Yes                           | FL resident  | 05/14/20          |
| 9,389 | Collier | 45  | Male   | Unknown        |               |                               | FL resident  | 05/14/20          |

# Coronavirus: line list of cases

Data verified as of May 24, 2020 at 10 AM

Data in this report are provisional and subject to change.

| Case  | County  | Age | Gender | Travel related | Travel detail | Contact with a confirmed case | Jurisdiction | Date case counted |
|-------|---------|-----|--------|----------------|---------------|-------------------------------|--------------|-------------------|
| 9,390 | Collier | 74  | Male   | Unknown        |               |                               | FL resident  | 05/14/20          |
| 9,391 | Collier | 25  | Female | Unknown        |               | Yes                           | FL resident  | 05/14/20          |
| 9,392 | Collier | 55  | Male   | No             |               | Yes                           | FL resident  | 05/14/20          |
| 9,393 | Collier | 54  | Female | No             |               | Yes                           | FL resident  | 05/14/20          |
| 9,394 | Collier | 74  | Female | No             |               | Yes                           | FL resident  | 05/14/20          |
| 9,395 | Collier | 58  | Female | No             |               | Yes                           | FL resident  | 05/14/20          |
| 9,396 | Collier | 27  | Female | Yes            | NJ            | Yes                           | FL resident  | 05/14/20          |
| 9,397 | Collier | 48  | Female | No             |               | Unknown                       | FL resident  | 05/14/20          |
| 9,398 | Collier | 87  | Female | No             |               | Yes                           | FL resident  | 05/14/20          |
| 9,399 | Collier | 31  | Male   | No             |               | Unknown                       | FL resident  | 05/14/20          |
| 9,400 | Collier | 33  | Male   | Unknown        |               |                               | FL resident  | 05/14/20          |
| 9,401 | Collier | 34  | Female | No             |               | Yes                           | FL resident  | 05/14/20          |
| 9,402 | Collier | 38  | Female | No             |               | Yes                           | FL resident  | 05/14/20          |
| 9,403 | Collier | 25  | Male   | No             |               | Yes                           | FL resident  | 05/14/20          |
| 9,404 | Collier | 65  | Female | No             |               | Yes                           | FL resident  | 05/14/20          |
| 9,405 | Collier | 59  | Female | No             |               | Unknown                       | FL resident  | 05/14/20          |
| 9,406 | Collier | 48  | Female | No             |               | Yes                           | FL resident  | 05/14/20          |
| 9,407 | Collier | 81  | Female | No             |               | Yes                           | FL resident  | 05/14/20          |
| 9,408 | Collier | 22  | Male   | No             |               |                               | FL resident  | 05/14/20          |
| 9,409 | Collier | 6   | Female | No             |               | Yes                           | FL resident  | 05/14/20          |
| 9,410 | Collier | 33  | Male   | No             |               | Unknown                       | FL resident  | 05/14/20          |
| 9,411 | Collier | 13  | Female | No             |               | Yes                           | FL resident  | 05/14/20          |
| 9,412 | Collier | 43  | Female | No             |               | Yes                           | FL resident  | 05/14/20          |
| 9,413 | Collier | 51  | Female | No             |               | Unknown                       | FL resident  | 05/14/20          |
| 9,414 | Collier | 67  | Male   | No             |               | Yes                           | FL resident  | 05/14/20          |
| 9,415 | Collier | 23  | Male   | No             |               | Yes                           | FL resident  | 05/14/20          |
| 9,416 | Collier | 26  | Male   | Unknown        |               |                               | FL resident  | 05/14/20          |
| 9,417 | Collier | 49  | Male   | No             |               | Unknown                       | FL resident  | 05/14/20          |
| 9,418 | Collier | 77  | Male   | No             |               | No                            | FL resident  | 05/15/20          |
| 9,419 | Collier | 37  | Male   | No             |               | Unknown                       | FL resident  | 05/15/20          |
| 9,420 | Collier | 88  | Female | No             |               | Yes                           | FL resident  | 05/15/20          |
| 9,421 | Collier | 63  | Male   | No             |               | Yes                           | FL resident  | 05/15/20          |
| 9,422 | Collier | 78  | Female | No             |               | Unknown                       | FL resident  | 05/15/20          |
| 9,423 | Collier | 51  | Female | Unknown        |               | Yes                           | FL resident  | 05/15/20          |
| 9,424 | Collier | 17  | Female | No             |               | Yes                           | FL resident  | 05/15/20          |
| 9,425 | Collier | 39  | Female | Unknown        |               |                               | FL resident  | 05/15/20          |
| 9,426 | Collier | 43  | Male   | No             |               | Yes                           | FL resident  | 05/15/20          |
| 9,427 | Collier | 9   | Female | No             |               | Yes                           | FL resident  | 05/16/20          |
| 9,428 | Collier | 14  | Female | No             |               | Yes                           | FL resident  | 05/16/20          |
| 9,429 | Collier | 66  | Female | No             |               | Unknown                       | FL resident  | 05/16/20          |
| 9,430 | Collier | 49  | Female | No             |               | Unknown                       | FL resident  | 05/16/20          |
| 9,431 | Collier | 14  | Male   | No             |               | Yes                           | FL resident  | 05/16/20          |
| 9,432 | Collier | 16  | Female | No             |               | Yes                           | FL resident  | 05/16/20          |
| 9,433 | Collier | 23  | Male   | No             |               | No                            | FL resident  | 05/16/20          |
| 9,434 | Collier | 35  | Male   | No             |               | Yes                           | FL resident  | 05/16/20          |
| 9,435 | Collier | 16  | Female | No             |               | Unknown                       | FL resident  | 05/16/20          |
| 9,436 | Collier | 38  | Female | No             |               | Unknown                       | FL resident  | 05/16/20          |
| 9,437 | Collier | 11  | Male   | No             |               | Yes                           | FL resident  | 05/16/20          |
| 9,438 | Collier | 10  | Female | Unknown        |               |                               | FL resident  | 05/16/20          |
| 9,439 | Collier | 51  | Male   | No             |               | Yes                           | FL resident  | 05/16/20          |
| 9,440 | Collier | 79  | Male   | No             |               | Yes                           | FL resident  | 05/16/20          |
| 9,441 | Collier | 74  | Female | No             |               | Yes                           | FL resident  | 05/16/20          |
| 9,442 | Collier | 48  | Male   | Unknown        |               |                               | FL resident  | 05/16/20          |
| 9,443 | Collier | 40  | Male   | No             |               | Yes                           | FL resident  | 05/16/20          |
| 9,444 | Collier | 27  | Male   | No             |               | Yes                           | FL resident  | 05/16/20          |
| 9,445 | Collier | 22  | Male   | No             |               | Yes                           | FL resident  | 05/16/20          |
| 9,446 | Collier | 70  | Female | No             |               | Unknown                       | FL resident  | 05/16/20          |
| 9,447 | Collier | 42  | Female | No             |               |                               | FL resident  | 05/16/20          |
| 9,448 | Collier | 32  | Male   | Unknown        |               |                               | FL resident  | 05/16/20          |
| 9,449 | Collier | 55  | Male   | No             |               | Unknown                       | FL resident  | 05/16/20          |
| 9,450 | Collier | 91  | Male   | No             |               | Yes                           | FL resident  | 05/16/20          |
| 9,451 | Collier | 21  | Male   | Unknown        |               | Yes                           | FL resident  | 05/16/20          |

# Coronavirus: line list of cases

Data verified as of May 24, 2020 at 10 AM

Data in this report are provisional and subject to change.

| Case  | County  | Age | Gender | Travel related | Travel detail | Contact with a confirmed case | Jurisdiction | Date case counted |
|-------|---------|-----|--------|----------------|---------------|-------------------------------|--------------|-------------------|
| 9,452 | Collier | 49  | Male   | No             |               | Yes                           | FL resident  | 05/16/20          |
| 9,453 | Collier | 10  | Male   | No             |               | Unknown                       | FL resident  | 05/16/20          |
| 9,454 | Collier | 29  | Male   | Unknown        |               | Yes                           | FL resident  | 05/16/20          |
| 9,455 | Collier | 57  | Female | No             |               | Unknown                       | FL resident  | 05/16/20          |
| 9,456 | Collier | 69  | Female | No             |               | Yes                           | FL resident  | 05/17/20          |
| 9,457 | Collier | 34  | Female | No             |               | Unknown                       | FL resident  | 05/17/20          |
| 9,458 | Collier | 69  | Female | No             |               | No                            | FL resident  | 05/17/20          |
| 9,459 | Collier | 55  | Male   | No             |               | Yes                           | FL resident  | 05/17/20          |
| 9,460 | Collier | 65  | Male   | No             |               | Unknown                       | FL resident  | 05/17/20          |
| 9,461 | Collier | 32  | Male   | No             |               | Yes                           | FL resident  | 05/17/20          |
| 9,462 | Collier | 21  | Male   | Unknown        |               |                               | FL resident  | 05/17/20          |
| 9,463 | Collier | 52  | Male   | No             |               | Yes                           | FL resident  | 05/17/20          |
| 9,464 | Collier | 20  | Male   | Unknown        |               |                               | FL resident  | 05/17/20          |
| 9,465 | Collier | 50  | Female | Unknown        |               |                               | FL resident  | 05/17/20          |
| 9,466 | Collier | 29  | Female | No             |               | Yes                           | FL resident  | 05/17/20          |
| 9,467 | Collier | 61  | Male   | Unknown        |               |                               | FL resident  | 05/17/20          |
| 9,468 | Collier | 40  | Male   | No             |               | Yes                           | FL resident  | 05/17/20          |
| 9,469 | Collier | 31  | Male   | No             |               | Yes                           | FL resident  | 05/17/20          |
| 9,470 | Collier | 27  | Male   | Unknown        |               |                               | FL resident  | 05/17/20          |
| 9,471 | Collier | 23  | Male   | No             |               | Yes                           | FL resident  | 05/17/20          |
| 9,472 | Collier | 30  | Female | No             |               | Yes                           | FL resident  | 05/17/20          |
| 9,473 | Collier | 42  | Female | No             |               | Yes                           | FL resident  | 05/17/20          |
| 9,474 | Collier | 15  | Male   | No             |               | Yes                           | FL resident  | 05/17/20          |
| 9,475 | Collier | 11  | Female | No             |               | Yes                           | FL resident  | 05/17/20          |
| 9,476 | Collier | 37  | Male   | No             |               | Yes                           | FL resident  | 05/17/20          |
| 9,477 | Collier | 25  | Male   | No             |               | Yes                           | FL resident  | 05/17/20          |
| 9,478 | Collier | 15  | Male   | No             |               | Yes                           | FL resident  | 05/17/20          |
| 9,479 | Collier | 15  | Male   | No             |               | Yes                           | FL resident  | 05/17/20          |
| 9,480 | Collier | 9   | Male   | No             |               | Yes                           | FL resident  | 05/17/20          |
| 9,481 | Collier | 35  | Male   | No             |               | Yes                           | FL resident  | 05/17/20          |
| 9,482 | Collier | 20  | Male   | No             |               | Yes                           | FL resident  | 05/17/20          |
| 9,483 | Collier | 3   | Female | No             |               | No                            | FL resident  | 05/17/20          |
| 9,484 | Collier | 32  | Male   | No             |               | Unknown                       | FL resident  | 05/17/20          |
| 9,485 | Collier | 19  | Male   | Unknown        |               | Yes                           | FL resident  | 05/17/20          |
| 9,486 | Collier | 60  | Female | No             |               | Unknown                       | FL resident  | 05/17/20          |
| 9,487 | Collier | 29  | Male   | Unknown        |               |                               | FL resident  | 05/17/20          |
| 9,488 | Collier | 25  | Male   | No             |               | Yes                           | FL resident  | 05/17/20          |
| 9,489 | Collier | 24  | Male   | No             |               | Yes                           | FL resident  | 05/17/20          |
| 9,490 | Collier | 76  | Female | No             |               | No                            | FL resident  | 05/17/20          |
| 9,491 | Collier | 77  | Female | No             |               | Yes                           | FL resident  | 05/17/20          |
| 9,492 | Collier | 24  | Male   | No             |               | Unknown                       | FL resident  | 05/17/20          |
| 9,493 | Collier | 30  | Male   | No             |               | Yes                           | FL resident  | 05/17/20          |
| 9,494 | Collier | 61  | Male   | No             |               | Yes                           | FL resident  | 05/17/20          |
| 9,495 | Collier | 27  | Male   | No             |               | Yes                           | FL resident  | 05/17/20          |
| 9,496 | Collier | 66  | Male   | No             |               | Yes                           | FL resident  | 05/17/20          |
| 9,497 | Collier | 98  | Female | No             |               | Yes                           | FL resident  | 05/17/20          |
| 9,498 | Collier | 37  | Male   | No             |               | Yes                           | FL resident  | 05/17/20          |
| 9,499 | Collier | 19  | Male   | Unknown        |               | Yes                           | FL resident  | 05/17/20          |
| 9,500 | Collier | 78  | Male   | No             |               | Yes                           | FL resident  | 05/17/20          |
| 9,501 | Collier | 34  | Female | No             |               | Yes                           | FL resident  | 05/18/20          |
| 9,502 | Collier | 31  | Female | Unknown        |               |                               | FL resident  | 05/18/20          |
| 9,503 | Collier | 68  | Male   | No             |               | Unknown                       | FL resident  | 05/18/20          |
| 9,504 | Collier | 6   | Female | No             |               | Yes                           | FL resident  | 05/18/20          |
| 9,505 | Collier | 40  | Male   | Unknown        |               | Unknown                       | FL resident  | 05/18/20          |
| 9,506 | Collier | 0   | Male   | No             |               | Unknown                       | FL resident  | 05/18/20          |
| 9,507 | Collier | 21  | Male   | No             |               | Unknown                       | FL resident  | 05/18/20          |
| 9,508 | Collier | 32  | Female | No             |               | No                            | FL resident  | 05/18/20          |
| 9,509 | Collier | 37  | Male   | No             |               | Unknown                       | FL resident  | 05/18/20          |
| 9,510 | Collier | 56  | Female | No             |               | Unknown                       | FL resident  | 05/18/20          |
| 9,511 | Collier | 16  | Male   | No             |               | Yes                           | FL resident  | 05/18/20          |
| 9,512 | Collier | 62  | Female | No             |               | Yes                           | FL resident  | 05/18/20          |
| 9,513 | Collier | 49  | Female | No             |               | No                            | FL resident  | 05/18/20          |

# Coronavirus: line list of cases

Data verified as of May 24, 2020 at 10 AM

Data in this report are provisional and subject to change.

| Case  | County  | Age | Gender | Travel related | Travel detail | Contact with a confirmed case | Jurisdiction | Date case counted |
|-------|---------|-----|--------|----------------|---------------|-------------------------------|--------------|-------------------|
| 9,514 | Collier | 0   | Female | No             |               | Unknown                       | FL resident  | 05/18/20          |
| 9,515 | Collier | 61  | Male   | No             |               | Yes                           | FL resident  | 05/18/20          |
| 9,516 | Collier | 64  | Female | No             |               | Yes                           | FL resident  | 05/18/20          |
| 9,517 | Collier | 42  | Male   | Unknown        |               |                               | FL resident  | 05/18/20          |
| 9,518 | Collier | 38  | Female | No             |               | No                            | FL resident  | 05/18/20          |
| 9,519 | Collier | 41  | Female | Unknown        |               | Yes                           | FL resident  | 05/18/20          |
| 9,520 | Collier | 44  | Male   | No             |               | Unknown                       | FL resident  | 05/18/20          |
| 9,521 | Collier | 17  | Male   | No             |               | No                            | FL resident  | 05/18/20          |
| 9,522 | Collier | 26  | Male   | No             |               | No                            | FL resident  | 05/18/20          |
| 9,523 | Collier | 44  | Male   | No             |               | Unknown                       | FL resident  | 05/18/20          |
| 9,524 | Collier | 46  | Female | No             |               | Yes                           | FL resident  | 05/18/20          |
| 9,525 | Collier | 20  | Male   | Unknown        |               |                               | FL resident  | 05/18/20          |
| 9,526 | Collier | 53  | Male   | Unknown        |               | Yes                           | FL resident  | 05/18/20          |
| 9,527 | Collier | 33  | Male   | No             |               | Yes                           | FL resident  | 05/18/20          |
| 9,528 | Collier | 39  | Female | Unknown        |               |                               | FL resident  | 05/18/20          |
| 9,529 | Collier | 21  | Female | No             |               | Unknown                       | FL resident  | 05/19/20          |
| 9,530 | Collier | 82  | Female | No             |               | No                            | FL resident  | 05/19/20          |
| 9,531 | Collier | 53  | Male   | No             |               | Unknown                       | FL resident  | 05/19/20          |
| 9,532 | Collier | 44  | Female | No             |               | Yes                           | FL resident  | 05/19/20          |
| 9,533 | Collier | 34  | Female | Unknown        |               |                               | FL resident  | 05/19/20          |
| 9,534 | Collier | 76  | Male   | No             |               | No                            | FL resident  | 05/19/20          |
| 9,535 | Collier | 76  | Male   | No             |               | Yes                           | FL resident  | 05/19/20          |
| 9,536 | Collier | 75  | Male   | No             |               | Yes                           | FL resident  | 05/19/20          |
| 9,537 | Collier | 70  | Male   | No             |               | Yes                           | FL resident  | 05/19/20          |
| 9,538 | Collier | 44  | Male   | Unknown        |               | Yes                           | FL resident  | 05/19/20          |
| 9,539 | Collier | 29  | Male   | Unknown        |               | Yes                           | FL resident  | 05/19/20          |
| 9,540 | Collier | 43  | Female | Unknown        |               | Yes                           | FL resident  | 05/19/20          |
| 9,541 | Collier | 34  | Female | No             |               | No                            | FL resident  | 05/19/20          |
| 9,542 | Collier | 75  | Male   | No             |               | No                            | FL resident  | 05/19/20          |
| 9,543 | Collier | 7   | Male   | No             |               | Yes                           | FL resident  | 05/19/20          |
| 9,544 | Collier | 13  | Male   | No             |               | Yes                           | FL resident  | 05/19/20          |
| 9,545 | Collier | 46  | Male   | Unknown        |               |                               | FL resident  | 05/19/20          |
| 9,546 | Collier | 13  | Female | No             |               | Yes                           | FL resident  | 05/19/20          |
| 9,547 | Collier | 19  | Male   | No             |               | Yes                           | FL resident  | 05/19/20          |
| 9,548 | Collier | 30  | Male   | No             |               | Yes                           | FL resident  | 05/19/20          |
| 9,549 | Collier | 72  | Female | No             |               | No                            | FL resident  | 05/19/20          |
| 9,550 | Collier | 29  | Male   | No             |               | Yes                           | FL resident  | 05/19/20          |
| 9,551 | Collier | 63  | Female | No             |               | No                            | FL resident  | 05/19/20          |
| 9,552 | Collier | 56  | Female | No             |               | Yes                           | FL resident  | 05/19/20          |
| 9,553 | Collier | 35  | Female | No             |               | Yes                           | FL resident  | 05/19/20          |
| 9,554 | Collier | 24  | Male   | No             |               | Yes                           | FL resident  | 05/19/20          |
| 9,555 | Collier | 49  | Male   | Unknown        |               |                               | FL resident  | 05/19/20          |
| 9,556 | Collier | 79  | Female | Unknown        |               | No                            | FL resident  | 05/20/20          |
| 9,557 | Collier | 59  | Male   | No             |               | Unknown                       | FL resident  | 05/20/20          |
| 9,558 | Collier | 77  | Male   | No             |               | Yes                           | FL resident  | 05/20/20          |
| 9,559 | Collier | 53  | Female | No             |               | Yes                           | FL resident  | 05/20/20          |
| 9,560 | Collier | 47  | Female | No             |               | Yes                           | FL resident  | 05/20/20          |
| 9,561 | Collier | 37  | Male   | No             |               | No                            | FL resident  | 05/20/20          |
| 9,562 | Collier | 22  | Female | No             |               | No                            | FL resident  | 05/20/20          |
| 9,563 | Collier | 22  | Male   | No             |               | No                            | FL resident  | 05/20/20          |
| 9,564 | Collier | 43  | Female | No             |               | Unknown                       | FL resident  | 05/20/20          |
| 9,565 | Collier | 62  | Female | No             |               | Yes                           | FL resident  | 05/20/20          |
| 9,566 | Collier | 53  | Male   | No             |               | Unknown                       | FL resident  | 05/20/20          |
| 9,567 | Collier | 58  | Male   | No             |               | No                            | FL resident  | 05/20/20          |
| 9,568 | Collier | 41  | Male   | No             |               | Yes                           | FL resident  | 05/20/20          |
| 9,569 | Collier | 44  | Male   | No             |               | Yes                           | FL resident  | 05/20/20          |
| 9,570 | Collier | 24  | Female | Unknown        |               |                               | FL resident  | 05/20/20          |
| 9,571 | Collier | 13  | Male   | Unknown        |               | Yes                           | FL resident  | 05/20/20          |
| 9,572 | Collier | 77  | Male   | Unknown        |               |                               | FL resident  | 05/20/20          |
| 9,573 | Collier | 48  | Male   | Yes            | FL; GA        | No                            | FL resident  | 05/20/20          |
| 9,574 | Collier | 50  | Male   | No             |               | Yes                           | FL resident  | 05/20/20          |
| 9,575 | Collier | 49  | Male   | Unknown        |               |                               | FL resident  | 05/20/20          |

# Coronavirus: line list of cases

Data verified as of May 24, 2020 at 10 AM

Data in this report are provisional and subject to change.

| Case  | County  | Age | Gender | Travel related | Travel detail  | Contact with a confirmed case | Jurisdiction | Date case counted |
|-------|---------|-----|--------|----------------|----------------|-------------------------------|--------------|-------------------|
| 9,576 | Collier | 47  | Male   | No             |                | Yes                           | FL resident  | 05/20/20          |
| 9,577 | Collier | 29  | Female | No             |                | Yes                           | FL resident  | 05/20/20          |
| 9,578 | Collier | 46  | Male   | Unknown        |                |                               | FL resident  | 05/20/20          |
| 9,579 | Collier | 40  | Male   | No             |                | Yes                           | FL resident  | 05/20/20          |
| 9,580 | Collier | 52  | Female | No             |                |                               | FL resident  | 05/20/20          |
| 9,581 | Collier | 19  | Male   | Yes            | DC; MD; PA; VA | Unknown                       | FL resident  | 05/20/20          |
| 9,582 | Collier | 44  | Female | No             |                | Yes                           | FL resident  | 05/20/20          |
| 9,583 | Collier | 40  | Female | No             |                | Yes                           | FL resident  | 05/20/20          |
| 9,584 | Collier | 89  | Female | Unknown        |                |                               | FL resident  | 05/20/20          |
| 9,585 | Collier | 44  | Female | No             |                | Yes                           | FL resident  | 05/20/20          |
| 9,586 | Collier | 24  | Female | No             |                | Yes                           | FL resident  | 05/20/20          |
| 9,587 | Collier | 27  | Male   | Unknown        |                |                               | FL resident  | 05/20/20          |
| 9,588 | Collier | 60  | Female | No             |                | Unknown                       | FL resident  | 05/20/20          |
| 9,589 | Collier | 45  | Female | No             |                | Yes                           | FL resident  | 05/20/20          |
| 9,590 | Collier | 36  | Female | No             |                | Yes                           | FL resident  | 05/20/20          |
| 9,591 | Collier | 57  | Female | No             |                | Yes                           | FL resident  | 05/20/20          |
| 9,592 | Collier | 46  | Female | No             |                | Yes                           | FL resident  | 05/20/20          |
| 9,593 | Collier | 29  | Male   | No             |                |                               | FL resident  | 05/20/20          |
| 9,594 | Collier | 37  | Female | Unknown        |                |                               | FL resident  | 05/20/20          |
| 9,595 | Collier | 20  | Female | No             |                | Yes                           | FL resident  | 05/20/20          |
| 9,596 | Collier | 20  | Female | Unknown        |                |                               | FL resident  | 05/20/20          |
| 9,597 | Collier | 36  | Male   | No             |                | Yes                           | FL resident  | 05/20/20          |
| 9,598 | Collier | 55  | Female | No             |                | Yes                           | FL resident  | 05/20/20          |
| 9,599 | Collier | 37  | Female | Unknown        |                |                               | FL resident  | 05/20/20          |
| 9,600 | Collier | 64  | Female | Unknown        |                |                               | FL resident  | 05/20/20          |
| 9,601 | Collier | 26  | Female | Unknown        |                |                               | FL resident  | 05/20/20          |
| 9,602 | Collier | 43  | Female | Unknown        |                |                               | FL resident  | 05/20/20          |
| 9,603 | Collier | 18  | Female | Unknown        |                |                               | FL resident  | 05/20/20          |
| 9,604 | Collier | 65  | Female | No             |                | Yes                           | FL resident  | 05/20/20          |
| 9,605 | Collier | 83  | Male   | No             |                | Yes                           | FL resident  | 05/20/20          |
| 9,606 | Collier | 57  | Male   | No             |                | Yes                           | FL resident  | 05/20/20          |
| 9,607 | Collier | 83  | Female | No             |                | Yes                           | FL resident  | 05/20/20          |
| 9,608 | Collier | 26  | Female | Unknown        |                |                               | FL resident  | 05/20/20          |
| 9,609 | Collier | 47  | Female | Unknown        |                |                               | FL resident  | 05/20/20          |
| 9,610 | Collier | 37  | Male   | Unknown        |                | No                            | FL resident  | 05/20/20          |
| 9,611 | Collier | 23  | Male   | No             |                | Unknown                       | FL resident  | 05/20/20          |
| 9,612 | Collier | 42  | Male   | No             |                | Yes                           | FL resident  | 05/20/20          |
| 9,613 | Collier | 42  | Male   | No             |                | Unknown                       | FL resident  | 05/20/20          |
| 9,614 | Collier | 23  | Female | No             |                | Yes                           | FL resident  | 05/21/20          |
| 9,615 | Collier | 26  | Male   | Unknown        |                |                               | FL resident  | 05/21/20          |
| 9,616 | Collier | 38  | Male   | Unknown        |                |                               | FL resident  | 05/21/20          |
| 9,617 | Collier | 19  | Male   | No             |                | Unknown                       | FL resident  | 05/21/20          |
| 9,618 | Collier | 50  | Male   | Unknown        |                |                               | FL resident  | 05/21/20          |
| 9,619 | Collier | 23  | Male   | No             |                | Unknown                       | FL resident  | 05/21/20          |
| 9,620 | Collier | 58  | Male   | Unknown        |                |                               | FL resident  | 05/21/20          |
| 9,621 | Collier | 74  | Female | Unknown        |                | Unknown                       | FL resident  | 05/21/20          |
| 9,622 | Collier | 19  | Female | No             |                | Yes                           | FL resident  | 05/21/20          |
| 9,623 | Collier | 41  | Male   | No             |                | No                            | FL resident  | 05/21/20          |
| 9,624 | Collier | 18  | Female | No             |                | Yes                           | FL resident  | 05/21/20          |
| 9,625 | Collier | 22  | Female | No             |                | No                            | FL resident  | 05/21/20          |
| 9,626 | Collier | 27  | Male   | No             |                | No                            | FL resident  | 05/21/20          |
| 9,627 | Collier | 52  | Female | No             |                | Yes                           | FL resident  | 05/21/20          |
| 9,628 | Collier | 32  | Female | Unknown        |                |                               | FL resident  | 05/21/20          |
| 9,629 | Collier | 31  | Male   | Unknown        |                |                               | FL resident  | 05/21/20          |
| 9,630 | Collier | 40  | Male   | No             |                |                               | FL resident  | 05/21/20          |
| 9,631 | Collier | 31  | Female | No             |                |                               | FL resident  | 05/21/20          |
| 9,632 | Collier | 19  | Male   | Unknown        |                |                               | FL resident  | 05/21/20          |
| 9,633 | Collier | 25  | Female | No             |                | Unknown                       | FL resident  | 05/21/20          |
| 9,634 | Collier | 79  | Male   | Unknown        |                |                               | FL resident  | 05/21/20          |
| 9,635 | Collier | 46  | Male   | No             |                | Unknown                       | FL resident  | 05/21/20          |
| 9,636 | Collier | 45  | Female | No             |                | Yes                           | FL resident  | 05/21/20          |
| 9,637 | Collier | 43  | Male   | No             |                | Yes                           | FL resident  | 05/21/20          |

# Coronavirus: line list of cases

Data verified as of May 24, 2020 at 10 AM

Data in this report are provisional and subject to change.

| Case  | County  | Age | Gender  | Travel related | Travel detail | Contact with a confirmed case | Jurisdiction | Date case counted |
|-------|---------|-----|---------|----------------|---------------|-------------------------------|--------------|-------------------|
| 9,638 | Collier | 60  | Female  | No             |               | Yes                           | FL resident  | 05/21/20          |
| 9,639 | Collier | 35  | Female  | No             |               | Yes                           | FL resident  | 05/21/20          |
| 9,640 | Collier | 22  | Female  | No             |               | Unknown                       | FL resident  | 05/21/20          |
| 9,641 | Collier | 68  | Female  | No             |               | Yes                           | FL resident  | 05/21/20          |
| 9,642 | Collier | 44  | Female  | No             |               | No                            | FL resident  | 05/21/20          |
| 9,643 | Collier | 26  | Female  | No             |               | Yes                           | FL resident  | 05/21/20          |
| 9,644 | Collier | 29  | Male    | No             |               | Unknown                       | FL resident  | 05/21/20          |
| 9,645 | Collier | 70  | Male    | Unknown        |               |                               | FL resident  | 05/21/20          |
| 9,646 | Collier | 65  | Female  | Unknown        |               |                               | FL resident  | 05/21/20          |
| 9,647 | Collier | 44  | Female  | Unknown        |               |                               | FL resident  | 05/21/20          |
| 9,648 | Collier | 42  | Female  | No             |               | No                            | FL resident  | 05/21/20          |
| 9,649 | Collier | 64  | Male    | Unknown        |               |                               | FL resident  | 05/21/20          |
| 9,650 | Collier | 18  | Unknown | Unknown        |               |                               | FL resident  | 05/21/20          |
| 9,651 | Collier | 16  | Female  | No             |               | Yes                           | FL resident  | 05/21/20          |
| 9,652 | Collier | 28  | Female  | No             |               | Yes                           | FL resident  | 05/21/20          |
| 9,653 | Collier | 36  | Female  | No             |               | Yes                           | FL resident  | 05/21/20          |
| 9,654 | Collier | 15  | Female  | No             |               | Yes                           | FL resident  | 05/21/20          |
| 9,655 | Collier | 58  | Female  | No             |               | Yes                           | FL resident  | 05/21/20          |
| 9,656 | Collier | 52  | Female  | No             |               | Unknown                       | FL resident  | 05/21/20          |
| 9,657 | Collier | 3   | Male    | Unknown        |               | Yes                           | FL resident  | 05/21/20          |
| 9,658 | Collier | 37  | Male    | Unknown        |               | Yes                           | FL resident  | 05/21/20          |
| 9,659 | Collier | 9   | Male    | Unknown        |               | Yes                           | FL resident  | 05/21/20          |
| 9,660 | Collier | 61  | Female  | Unknown        |               |                               | FL resident  | 05/22/20          |
| 9,661 | Collier | 29  | Male    | Unknown        |               |                               | FL resident  | 05/22/20          |
| 9,662 | Collier | 2   | Male    | Unknown        |               | Yes                           | FL resident  | 05/22/20          |
| 9,663 | Collier | 50  | Male    | No             |               | Unknown                       | FL resident  | 05/22/20          |
| 9,664 | Collier | 39  | Male    | No             |               |                               | FL resident  | 05/22/20          |
| 9,665 | Collier | 44  | Male    | Unknown        |               |                               | FL resident  | 05/22/20          |
| 9,666 | Collier | 24  | Female  | No             |               | Yes                           | FL resident  | 05/22/20          |
| 9,667 | Collier | 97  | Female  | Unknown        |               |                               | FL resident  | 05/22/20          |
| 9,668 | Collier | 44  | Female  | No             |               | Unknown                       | FL resident  | 05/22/20          |
| 9,669 | Collier | 74  | Female  | No             |               | Yes                           | FL resident  | 05/22/20          |
| 9,670 | Collier | 53  | Male    | Unknown        |               |                               | FL resident  | 05/22/20          |
| 9,671 | Collier | 65  | Female  | No             |               | Yes                           | FL resident  | 05/22/20          |
| 9,672 | Collier | 41  | Male    | No             |               | Yes                           | FL resident  | 05/22/20          |
| 9,673 | Collier | 46  | Male    | No             |               | No                            | FL resident  | 05/22/20          |
| 9,674 | Collier | 23  | Female  | No             |               | No                            | FL resident  | 05/22/20          |
| 9,675 | Collier | 60  | Female  | Unknown        |               |                               | FL resident  | 05/22/20          |
| 9,676 | Collier | 43  | Male    | Yes            | FL; NJ        | Yes                           | FL resident  | 05/22/20          |
| 9,677 | Collier | 56  | Female  | Unknown        |               |                               | FL resident  | 05/22/20          |
| 9,678 | Collier | 29  | Male    | No             |               | Yes                           | FL resident  | 05/22/20          |
| 9,679 | Collier | 4   | Female  | No             |               | Yes                           | FL resident  | 05/22/20          |
| 9,680 | Collier | 17  | Male    | No             |               | Yes                           | FL resident  | 05/22/20          |
| 9,681 | Collier | 18  | Female  | Unknown        |               | Yes                           | FL resident  | 05/22/20          |
| 9,682 | Collier | 6   | Male    | No             |               | Yes                           | FL resident  | 05/22/20          |
| 9,683 | Collier | 41  | Female  | Unknown        |               |                               | FL resident  | 05/22/20          |
| 9,684 | Collier | 13  | Female  | No             |               |                               | FL resident  | 05/22/20          |
| 9,685 | Collier | 39  | Female  | No             |               |                               | FL resident  | 05/22/20          |
| 9,686 | Collier | 3   | Female  | No             |               | Yes                           | FL resident  | 05/22/20          |
| 9,687 | Collier | 14  | Male    | No             |               | Yes                           | FL resident  | 05/22/20          |
| 9,688 | Collier | 51  | Female  | No             |               | Yes                           | FL resident  | 05/22/20          |
| 9,689 | Collier | 53  | Male    | No             |               | Yes                           | FL resident  | 05/22/20          |
| 9,690 | Collier | 52  | Female  | No             |               | Yes                           | FL resident  | 05/22/20          |
| 9,691 | Collier | 2   | Female  | No             |               | Yes                           | FL resident  | 05/22/20          |
| 9,692 | Collier | 2   | Female  | Unknown        |               |                               | FL resident  | 05/22/20          |
| 9,693 | Collier | 35  | Female  | Unknown        |               |                               | FL resident  | 05/22/20          |
| 9,694 | Collier | 64  | Female  | No             |               | Yes                           | FL resident  | 05/22/20          |
| 9,695 | Collier | 10  | Male    | Unknown        |               | Yes                           | FL resident  | 05/22/20          |
| 9,696 | Collier | 78  | Male    | Unknown        |               | Yes                           | FL resident  | 05/22/20          |
| 9,697 | Collier | 63  | Male    | Unknown        |               | Unknown                       | FL resident  | 05/23/20          |
| 9,698 | Collier | 15  | Female  | No             |               | Yes                           | FL resident  | 05/23/20          |
| 9,699 | Collier | 21  | Male    | Unknown        |               |                               | FL resident  | 05/23/20          |

# Coronavirus: line list of cases

Data verified as of May 24, 2020 at 10 AM

Data in this report are provisional and subject to change.

| Case  | County  | Age | Gender | Travel related | Travel detail  | Contact with a confirmed case | Jurisdiction    | Date case counted |
|-------|---------|-----|--------|----------------|----------------|-------------------------------|-----------------|-------------------|
| 9,700 | Collier | 63  | Female | No             |                |                               | FL resident     | 05/23/20          |
| 9,701 | Collier | 40  | Female | Unknown        |                |                               | FL resident     | 05/23/20          |
| 9,702 | Collier | 40  | Female | No             |                |                               | FL resident     | 05/23/20          |
| 9,703 | Collier | 56  | Male   | No             |                | Yes                           | FL resident     | 05/23/20          |
| 9,704 | Collier | 74  | Female | No             |                |                               | FL resident     | 05/23/20          |
| 9,705 | Collier | 38  | Female | No             |                | Yes                           | FL resident     | 05/23/20          |
| 9,706 | Collier | 49  | Female | No             |                | Unknown                       | FL resident     | 05/23/20          |
| 9,707 | Collier | 43  | Female | Unknown        |                |                               | FL resident     | 05/23/20          |
| 9,708 | Collier | 45  | Female | Unknown        |                |                               | FL resident     | 05/23/20          |
| 9,709 | Collier | 47  | Male   | Unknown        |                |                               | FL resident     | 05/23/20          |
| 9,710 | Collier | 46  | Male   | Unknown        |                |                               | FL resident     | 05/23/20          |
| 9,711 | Collier | 52  | Female | Unknown        |                |                               | FL resident     | 05/23/20          |
| 9,712 | Collier | 47  | Male   | Unknown        |                |                               | FL resident     | 05/23/20          |
| 9,713 | Collier | 59  | Male   | Unknown        |                |                               | FL resident     | 05/23/20          |
| 9,714 | Collier | 76  | Female | No             |                | Unknown                       | FL resident     | 05/23/20          |
| 9,715 | Collier | 34  | Male   | No             |                | No                            | FL resident     | 05/23/20          |
| 9,716 | Collier | 33  | Male   | No             |                | Unknown                       | FL resident     | 05/23/20          |
| 9,717 | Collier | 25  | Female | No             |                | Yes                           | FL resident     | 05/23/20          |
| 9,718 | Collier | 27  | Male   | No             |                |                               | FL resident     | 05/23/20          |
| 9,719 | Collier | 35  | Female | No             |                | Yes                           | FL resident     | 05/23/20          |
| 9,720 | Collier | 21  | Female | No             |                | Yes                           | FL resident     | 05/23/20          |
| 9,721 | Collier | 14  | Male   | Unknown        |                | Yes                           | FL resident     | 05/23/20          |
| 9,722 | Collier | 29  | Male   | No             |                | Unknown                       | FL resident     | 05/23/20          |
| 9,723 | Collier | 42  | Female | Unknown        |                |                               | FL resident     | 05/23/20          |
| 9,724 | Collier | 70  | Female | Unknown        |                |                               | FL resident     | 05/23/20          |
| 9,725 | Collier | 37  | Male   | Unknown        |                |                               | FL resident     | 05/23/20          |
| 9,726 | Collier | 19  | Female | Unknown        |                |                               | FL resident     | 05/23/20          |
| 9,727 | Collier | 26  | Female | No             |                |                               | FL resident     | 05/23/20          |
| 9,728 | Collier | 28  | Female | Unknown        |                |                               | FL resident     | 05/23/20          |
| 9,729 | Collier | 18  | Male   | Unknown        |                |                               | FL resident     | 05/23/20          |
| 9,730 | Collier | 49  | Male   | Unknown        |                |                               | FL resident     | 05/23/20          |
| 9,731 | Collier | 69  | Female | Unknown        |                |                               | FL resident     | 05/23/20          |
| 9,732 | Collier | 27  | Male   | Unknown        |                |                               | FL resident     | 05/23/20          |
| 9,733 | Collier | 20  | Female | Unknown        |                |                               | FL resident     | 05/23/20          |
| 9,734 | Collier | 43  | Male   | Unknown        |                |                               | FL resident     | 05/23/20          |
| 9,735 | Collier | 6   | Male   | Unknown        |                |                               | FL resident     | 05/23/20          |
| 9,736 | Collier | 44  | Male   | Unknown        |                |                               | FL resident     | 05/23/20          |
| 9,737 | Collier | 11  | Male   | Unknown        |                |                               | FL resident     | 05/23/20          |
| 9,738 | Collier | 13  | Male   | Unknown        |                |                               | FL resident     | 05/23/20          |
| 9,739 | Collier | 40  | Male   | No             |                | Unknown                       | FL resident     | 05/23/20          |
| 9,740 | Collier | 43  | Female | Unknown        |                |                               | FL resident     | 05/23/20          |
| 9,741 | Collier | 34  | Male   | Unknown        |                |                               | FL resident     | 05/23/20          |
| 9,742 | Collier | 32  | Female | Unknown        |                |                               | FL resident     | 05/23/20          |
| 9,743 | Collier | 33  | Male   | No             |                | No                            | FL resident     | 05/23/20          |
| 9,744 | Collier | 35  | Female | Unknown        |                | Yes                           | FL resident     | 05/23/20          |
| 9,745 | Collier | 66  | Female | Unknown        |                |                               | FL resident     | 05/23/20          |
| 9,746 | Collier | 46  | Male   | Unknown        |                |                               | FL resident     | 05/24/20          |
| 9,747 | Collier | 45  | Male   | Unknown        |                |                               | FL resident     | 05/24/20          |
| 9,748 | Collier | 16  | Male   | Unknown        |                |                               | FL resident     | 05/24/20          |
| 9,749 | Collier | 35  | Female | Unknown        |                | Yes                           | FL resident     | 05/24/20          |
| 9,750 | Collier | 42  | Male   | Unknown        |                |                               | FL resident     | 05/24/20          |
| 9,751 | Collier | 57  | Female | Unknown        |                |                               | FL resident     | 05/24/20          |
| 9,752 | Collier | 19  | Female | Unknown        |                | Yes                           | FL resident     | 05/24/20          |
| 9,753 | Collier | 62  | Male   | Unknown        |                |                               | FL resident     | 05/24/20          |
| 9,754 | Collier | 79  | Female | Yes            | CT             | No                            | Non-FL resident | 03/14/20          |
| 9,755 | Collier | 64  | Male   | Yes            | FL; HI         | No                            | Non-FL resident | 03/18/20          |
| 9,756 | Collier | 75  | Male   | No             |                | No                            | Non-FL resident | 03/20/20          |
| 9,757 | Collier | 17  | Female | Yes            | United Kingdom | No                            | Non-FL resident | 03/22/20          |
| 9,758 | Collier | 50  | Male   | Yes            | NY             | Yes                           | Non-FL resident | 03/23/20          |
| 9,759 | Collier | 77  | Male   | Yes            | NJ             | No                            | Non-FL resident | 03/23/20          |
| 9,760 | Collier | 76  | Female | Unknown        |                | No                            | Non-FL resident | 03/23/20          |
| 9,761 | Collier | 82  | Male   | No             |                | No                            | Non-FL resident | 03/24/20          |

# Coronavirus: line list of cases

Data verified as of May 24, 2020 at 10 AM

Data in this report are provisional and subject to change.

| Case  | County  | Age | Gender | Travel related | Travel detail            | Contact with a confirmed case | Jurisdiction    | Date case counted |
|-------|---------|-----|--------|----------------|--------------------------|-------------------------------|-----------------|-------------------|
| 9,762 | Collier | 85  | Male   | No             |                          | No                            | Non-FL resident | 03/25/20          |
| 9,763 | Collier | 44  | Male   | Yes            | MA; SPAIN                | Unknown                       | Non-FL resident | 03/25/20          |
| 9,764 | Collier | 27  | Male   | No             |                          | Unknown                       | Non-FL resident | 03/26/20          |
| 9,765 | Collier | 27  | Male   | No             |                          | No                            | Non-FL resident | 03/27/20          |
| 9,766 | Collier | 77  | Male   | Unknown        |                          | Yes                           | Non-FL resident | 03/27/20          |
| 9,767 | Collier | 72  | Female | Unknown        |                          | Unknown                       | Non-FL resident | 03/28/20          |
| 9,768 | Collier | 72  | Male   | Unknown        |                          | Unknown                       | Non-FL resident | 03/28/20          |
| 9,769 | Collier | 63  | Female | No             |                          | Yes                           | Non-FL resident | 03/28/20          |
| 9,770 | Collier | 62  | Male   | Yes            | VT                       | No                            | Non-FL resident | 03/29/20          |
| 9,771 | Collier | 63  | Female | Unknown        |                          | Unknown                       | Non-FL resident | 03/30/20          |
| 9,772 | Collier | 27  | Female | Unknown        |                          | Unknown                       | Non-FL resident | 03/30/20          |
| 9,773 | Collier | 64  | Male   | Unknown        |                          | Unknown                       | Non-FL resident | 03/30/20          |
| 9,774 | Collier | 60  | Female | Unknown        |                          | No                            | Non-FL resident | 03/30/20          |
| 9,775 | Collier | 64  | Female | Unknown        |                          | No                            | Non-FL resident | 03/31/20          |
| 9,776 | Collier | 71  | Male   | Unknown        |                          | Unknown                       | Non-FL resident | 03/31/20          |
| 9,777 | Collier | 61  | Male   | Yes            | NY                       | Unknown                       | Non-FL resident | 04/01/20          |
| 9,778 | Collier | 63  | Male   | Yes            | FL; NY                   | No                            | Non-FL resident | 04/01/20          |
| 9,779 | Collier | 73  | Female | Unknown        |                          | Unknown                       | Non-FL resident | 04/01/20          |
| 9,780 | Collier | 75  | Male   | Yes            | FL; MI                   | Unknown                       | Non-FL resident | 04/02/20          |
| 9,781 | Collier | 25  | Female | Unknown        |                          | Unknown                       | Non-FL resident | 04/02/20          |
| 9,782 | Collier | 53  | Female | Unknown        |                          | Unknown                       | Non-FL resident | 04/02/20          |
| 9,783 | Collier | 70  | Male   | Unknown        |                          | Unknown                       | Non-FL resident | 04/02/20          |
| 9,784 | Collier | 70  | Female | Unknown        |                          | Unknown                       | Non-FL resident | 04/03/20          |
| 9,785 | Collier | 60  | Male   | Unknown        |                          | Unknown                       | Non-FL resident | 04/03/20          |
| 9,786 | Collier | 84  | Male   | Unknown        |                          | Unknown                       | Non-FL resident | 04/03/20          |
| 9,787 | Collier | 77  | Male   | Unknown        |                          | Unknown                       | Non-FL resident | 04/03/20          |
| 9,788 | Collier | 78  | Female | Unknown        |                          | Unknown                       | Non-FL resident | 04/03/20          |
| 9,789 | Collier | 81  | Female | Unknown        |                          | Unknown                       | Non-FL resident | 04/03/20          |
| 9,790 | Collier | 73  | Female | Yes            | FL; MA                   | Unknown                       | Non-FL resident | 04/04/20          |
| 9,791 | Collier | 51  | Male   | Unknown        |                          | Unknown                       | Non-FL resident | 04/04/20          |
| 9,792 | Collier | 75  | Female | Unknown        |                          | Unknown                       | Non-FL resident | 04/04/20          |
| 9,793 | Collier | 26  | Male   | Yes            | CO; IL; UNKNOWN          | Unknown                       | Non-FL resident | 04/04/20          |
| 9,794 | Collier | 30  | Male   | Yes            | FL; NY                   | Yes                           | Non-FL resident | 04/04/20          |
| 9,795 | Collier | 64  | Male   | No             |                          | Yes                           | Non-FL resident | 04/04/20          |
| 9,796 | Collier | 69  | Male   | Unknown        |                          | Unknown                       | Non-FL resident | 04/05/20          |
| 9,797 | Collier | 55  | Male   | Unknown        |                          | Unknown                       | Non-FL resident | 04/05/20          |
| 9,798 | Collier | 69  | Female | Unknown        |                          | Unknown                       | Non-FL resident | 04/06/20          |
| 9,799 | Collier | 65  | Female | Unknown        |                          | Unknown                       | Non-FL resident | 04/06/20          |
| 9,800 | Collier | 80  | Male   | Unknown        |                          | Unknown                       | Non-FL resident | 04/06/20          |
| 9,801 | Collier | 55  | Female | Unknown        |                          | Unknown                       | Non-FL resident | 04/07/20          |
| 9,802 | Collier | 77  | Male   | Unknown        |                          | Yes                           | Non-FL resident | 04/07/20          |
| 9,803 | Collier | 71  | Female | Unknown        |                          | Unknown                       | Non-FL resident | 04/08/20          |
| 9,804 | Collier | 56  | Male   | Yes            | FL; NJ; TURKS AND CAICOS | Unknown                       | Non-FL resident | 04/08/20          |
| 9,805 | Collier | 67  | Male   | No             |                          | No                            | Non-FL resident | 04/08/20          |
| 9,806 | Collier | 77  | Female | Unknown        |                          | Unknown                       | Non-FL resident | 04/08/20          |
| 9,807 | Collier | 54  | Female | Unknown        |                          | Unknown                       | Non-FL resident | 04/09/20          |
| 9,808 | Collier | 64  | Male   | Unknown        |                          | Unknown                       | Non-FL resident | 04/09/20          |
| 9,809 | Collier | 58  | Male   | Unknown        |                          | Unknown                       | Non-FL resident | 04/10/20          |
| 9,810 | Collier | 66  | Male   | Unknown        |                          | Unknown                       | Non-FL resident | 04/10/20          |
| 9,811 | Collier | 76  | Male   | No             |                          | Unknown                       | Non-FL resident | 04/10/20          |
| 9,812 | Collier | 21  | Female | Yes            | NY                       | No                            | Non-FL resident | 04/11/20          |
| 9,813 | Collier | 46  | Male   | Unknown        |                          | Unknown                       | Non-FL resident | 04/12/20          |
| 9,814 | Collier | 72  | Female | No             |                          | No                            | Non-FL resident | 04/16/20          |
| 9,815 | Collier | 22  | Female | Yes            | FL; NY                   | Yes                           | Non-FL resident | 04/17/20          |
| 9,816 | Collier | 64  | Male   | Unknown        |                          | Unknown                       | Non-FL resident | 04/18/20          |
| 9,817 | Collier | 58  | Male   | No             |                          | Unknown                       | Non-FL resident | 04/22/20          |
| 9,818 | Collier | 75  | Female | Unknown        |                          | Unknown                       | Non-FL resident | 04/23/20          |
| 9,819 | Collier | 54  | Male   | No             |                          | Unknown                       | Non-FL resident | 04/24/20          |
| 9,820 | Collier | 91  | Male   | Yes            | MI                       | Unknown                       | Non-FL resident | 04/28/20          |
| 9,821 | Collier | 95  | Female | Yes            | NJ                       | Yes                           | Non-FL resident | 04/29/20          |
| 9,822 | Collier | 65  | Female | Unknown        |                          | Unknown                       | Non-FL resident | 04/30/20          |
| 9,823 | Collier | 72  | Female | No             |                          | Yes                           | Non-FL resident | 05/12/20          |

# Coronavirus: line list of cases

Data verified as of May 24, 2020 at 10 AM

Data in this report are provisional and subject to change.

| Case  | County   | Age | Gender | Travel related | Travel detail   | Contact with a confirmed case | Jurisdiction    | Date case counted |
|-------|----------|-----|--------|----------------|-----------------|-------------------------------|-----------------|-------------------|
| 9,824 | Collier  | 39  | Male   | Unknown        |                 | Unknown                       | Non-FL resident | 05/15/20          |
| 9,825 | Collier  | 60  | Female | No             |                 | Unknown                       | Non-FL resident | 05/17/20          |
| 9,826 | Collier  | 62  | Male   | Unknown        |                 |                               | Non-FL resident | 05/17/20          |
| 9,827 | Collier  | 46  | Female | No             |                 | Yes                           | Non-FL resident | 05/18/20          |
| 9,828 | Columbia | 46  | Female | No             |                 | No                            | FL resident     | 03/21/20          |
| 9,829 | Columbia | 70  | Female | No             |                 | No                            | FL resident     | 03/22/20          |
| 9,830 | Columbia | 46  | Male   | No             |                 | Yes                           | FL resident     | 03/23/20          |
| 9,831 | Columbia | 62  | Male   | No             |                 | No                            | FL resident     | 04/02/20          |
| 9,832 | Columbia | 61  | Female | Yes            | FL; NY          | No                            | FL resident     | 04/03/20          |
| 9,833 | Columbia | 27  | Female | No             |                 | Yes                           | FL resident     | 04/03/20          |
| 9,834 | Columbia | 63  | Male   | Yes            | NY              | No                            | FL resident     | 04/03/20          |
| 9,835 | Columbia | 25  | Female | No             |                 | Yes                           | FL resident     | 04/03/20          |
| 9,836 | Columbia | 36  | Male   | No             |                 | No                            | FL resident     | 04/03/20          |
| 9,837 | Columbia | 1   | Male   | No             |                 | Yes                           | FL resident     | 04/04/20          |
| 9,838 | Columbia | 64  | Female | No             |                 | No                            | FL resident     | 04/04/20          |
| 9,839 | Columbia | 59  | Male   | No             |                 | No                            | FL resident     | 04/05/20          |
| 9,840 | Columbia | 65  | Female | No             |                 | No                            | FL resident     | 04/05/20          |
| 9,841 | Columbia | 62  | Male   | No             |                 | No                            | FL resident     | 04/06/20          |
| 9,842 | Columbia | 20  | Female | No             |                 | Yes                           | FL resident     | 04/06/20          |
| 9,843 | Columbia | 33  | Female | Yes            | CO              | No                            | FL resident     | 04/07/20          |
| 9,844 | Columbia | 66  | Male   | No             |                 | No                            | FL resident     | 04/09/20          |
| 9,845 | Columbia | 60  | Male   | No             |                 | No                            | FL resident     | 04/09/20          |
| 9,846 | Columbia | 45  | Female | No             |                 | No                            | FL resident     | 04/09/20          |
| 9,847 | Columbia | 28  | Female | No             |                 | No                            | FL resident     | 04/10/20          |
| 9,848 | Columbia | 76  | Male   | Yes            | IL              | No                            | FL resident     | 04/10/20          |
| 9,849 | Columbia | 60  | Female | No             |                 | No                            | FL resident     | 04/10/20          |
| 9,850 | Columbia | 57  | Male   | Yes            | CANADA; IRELAND | No                            | FL resident     | 04/12/20          |
| 9,851 | Columbia | 44  | Male   | No             |                 | Yes                           | FL resident     | 04/13/20          |
| 9,852 | Columbia | 61  | Female | No             |                 | Yes                           | FL resident     | 04/13/20          |
| 9,853 | Columbia | 49  | Female | No             |                 | No                            | FL resident     | 04/14/20          |
| 9,854 | Columbia | 57  | Female | No             |                 | Yes                           | FL resident     | 04/14/20          |
| 9,855 | Columbia | 32  | Male   | No             |                 | Yes                           | FL resident     | 04/15/20          |
| 9,856 | Columbia | 25  | Female | No             |                 | Yes                           | FL resident     | 04/15/20          |
| 9,857 | Columbia | 19  | Female | No             |                 | Yes                           | FL resident     | 04/15/20          |
| 9,858 | Columbia | 24  | Male   | No             |                 | Yes                           | FL resident     | 04/15/20          |
| 9,859 | Columbia | 48  | Male   | No             |                 | Yes                           | FL resident     | 04/16/20          |
| 9,860 | Columbia | 44  | Female | No             |                 | Yes                           | FL resident     | 04/16/20          |
| 9,861 | Columbia | 18  | Female | No             |                 | Yes                           | FL resident     | 04/17/20          |
| 9,862 | Columbia | 29  | Female | No             |                 | Yes                           | FL resident     | 04/18/20          |
| 9,863 | Columbia | 63  | Male   | Unknown        |                 |                               | FL resident     | 04/18/20          |
| 9,864 | Columbia | 53  | Male   | No             |                 | Yes                           | FL resident     | 04/18/20          |
| 9,865 | Columbia | 49  | Female | No             |                 | Yes                           | FL resident     | 04/19/20          |
| 9,866 | Columbia | 73  | Male   | No             |                 | No                            | FL resident     | 04/20/20          |
| 9,867 | Columbia | 47  | Female | No             |                 | No                            | FL resident     | 04/21/20          |
| 9,868 | Columbia | 33  | Female | No             |                 | Yes                           | FL resident     | 04/21/20          |
| 9,869 | Columbia | 31  | Male   | No             |                 | No                            | FL resident     | 04/22/20          |
| 9,870 | Columbia | 23  | Female | No             |                 | Yes                           | FL resident     | 04/22/20          |
| 9,871 | Columbia | 37  | Female | No             |                 | Yes                           | FL resident     | 04/23/20          |
| 9,872 | Columbia | 29  | Female | No             |                 | Unknown                       | FL resident     | 04/23/20          |
| 9,873 | Columbia | 21  | Female | No             |                 | Unknown                       | FL resident     | 04/23/20          |
| 9,874 | Columbia | 36  | Female | No             |                 | Unknown                       | FL resident     | 04/24/20          |
| 9,875 | Columbia | 58  | Male   | No             |                 | No                            | FL resident     | 04/25/20          |
| 9,876 | Columbia | 74  | Male   | No             |                 | Yes                           | FL resident     | 04/26/20          |
| 9,877 | Columbia | 51  | Female | No             |                 | No                            | FL resident     | 04/26/20          |
| 9,878 | Columbia | 62  | Male   | No             |                 | No                            | FL resident     | 04/26/20          |
| 9,879 | Columbia | 0   | Female | No             |                 | Yes                           | FL resident     | 04/26/20          |
| 9,880 | Columbia | 30  | Female | No             |                 | No                            | FL resident     | 04/27/20          |
| 9,881 | Columbia | 80  | Male   | No             |                 | No                            | FL resident     | 04/27/20          |
| 9,882 | Columbia | 57  | Female | No             |                 | No                            | FL resident     | 04/28/20          |
| 9,883 | Columbia | 45  | Male   | No             |                 | No                            | FL resident     | 04/28/20          |
| 9,884 | Columbia | 9   | Male   | No             |                 | Yes                           | FL resident     | 04/29/20          |
| 9,885 | Columbia | 40  | Male   | No             |                 | No                            | FL resident     | 04/30/20          |

# Coronavirus: line list of cases

Data verified as of May 24, 2020 at 10 AM

Data in this report are provisional and subject to change.

| Case  | County   | Age | Gender | Travel related | Travel detail | Contact with a confirmed case | Jurisdiction | Date case counted |
|-------|----------|-----|--------|----------------|---------------|-------------------------------|--------------|-------------------|
| 9,886 | Columbia | 40  | Male   | No             |               | Yes                           | FL resident  | 04/30/20          |
| 9,887 | Columbia | 47  | Female | No             |               | No                            | FL resident  | 04/30/20          |
| 9,888 | Columbia | 22  | Female | No             |               | Yes                           | FL resident  | 04/30/20          |
| 9,889 | Columbia | 38  | Male   | No             |               | Yes                           | FL resident  | 04/30/20          |
| 9,890 | Columbia | 31  | Female | No             |               | Yes                           | FL resident  | 04/30/20          |
| 9,891 | Columbia | 37  | Female | No             |               | Yes                           | FL resident  | 05/01/20          |
| 9,892 | Columbia | 27  | Male   | No             |               | No                            | FL resident  | 05/01/20          |
| 9,893 | Columbia | 28  | Female | No             |               | Yes                           | FL resident  | 05/01/20          |
| 9,894 | Columbia | 46  | Male   | No             |               | Yes                           | FL resident  | 05/01/20          |
| 9,895 | Columbia | 65  | Male   | No             |               | Yes                           | FL resident  | 05/02/20          |
| 9,896 | Columbia | 52  | Male   | No             |               | Yes                           | FL resident  | 05/02/20          |
| 9,897 | Columbia | 56  | Male   | No             |               | Yes                           | FL resident  | 05/02/20          |
| 9,898 | Columbia | 20  | Male   | No             |               | Yes                           | FL resident  | 05/02/20          |
| 9,899 | Columbia | 53  | Male   | No             |               | Yes                           | FL resident  | 05/02/20          |
| 9,900 | Columbia | 45  | Male   | No             |               | Yes                           | FL resident  | 05/02/20          |
| 9,901 | Columbia | 47  | Male   | No             |               | Yes                           | FL resident  | 05/02/20          |
| 9,902 | Columbia | 49  | Male   | No             |               | Yes                           | FL resident  | 05/02/20          |
| 9,903 | Columbia | 49  | Male   | No             |               | Yes                           | FL resident  | 05/02/20          |
| 9,904 | Columbia | 25  | Male   | No             |               | Yes                           | FL resident  | 05/02/20          |
| 9,905 | Columbia | 56  | Male   | No             |               | Yes                           | FL resident  | 05/02/20          |
| 9,906 | Columbia | 49  | Male   | No             |               | Yes                           | FL resident  | 05/02/20          |
| 9,907 | Columbia | 45  | Male   | No             |               | Yes                           | FL resident  | 05/02/20          |
| 9,908 | Columbia | 50  | Male   | No             |               | Yes                           | FL resident  | 05/02/20          |
| 9,909 | Columbia | 51  | Male   | No             |               | Yes                           | FL resident  | 05/02/20          |
| 9,910 | Columbia | 34  | Male   | No             |               | Yes                           | FL resident  | 05/02/20          |
| 9,911 | Columbia | 42  | Male   | No             |               | Yes                           | FL resident  | 05/02/20          |
| 9,912 | Columbia | 65  | Male   | No             |               | Yes                           | FL resident  | 05/02/20          |
| 9,913 | Columbia | 44  | Male   | No             |               | Yes                           | FL resident  | 05/02/20          |
| 9,914 | Columbia | 40  | Male   | No             |               | Yes                           | FL resident  | 05/02/20          |
| 9,915 | Columbia | 55  | Male   | No             |               | Yes                           | FL resident  | 05/02/20          |
| 9,916 | Columbia | 48  | Male   | No             |               | Yes                           | FL resident  | 05/02/20          |
| 9,917 | Columbia | 40  | Male   | No             |               | Yes                           | FL resident  | 05/02/20          |
| 9,918 | Columbia | 31  | Male   | No             |               | Yes                           | FL resident  | 05/02/20          |
| 9,919 | Columbia | 29  | Female | No             |               | Yes                           | FL resident  | 05/03/20          |
| 9,920 | Columbia | 44  | Male   | No             |               | No                            | FL resident  | 05/03/20          |
| 9,921 | Columbia | 21  | Male   | No             |               | No                            | FL resident  | 05/03/20          |
| 9,922 | Columbia | 44  | Female | No             |               | Yes                           | FL resident  | 05/04/20          |
| 9,923 | Columbia | 6   | Female | No             |               | Yes                           | FL resident  | 05/06/20          |
| 9,924 | Columbia | 62  | Female | No             |               | No                            | FL resident  | 05/06/20          |
| 9,925 | Columbia | 67  | Female | No             |               | Yes                           | FL resident  | 05/06/20          |
| 9,926 | Columbia | 55  | Female | No             |               | No                            | FL resident  | 05/06/20          |
| 9,927 | Columbia | 55  | Male   | No             |               | No                            | FL resident  | 05/08/20          |
| 9,928 | Columbia | 43  | Female | No             |               | Yes                           | FL resident  | 05/09/20          |
| 9,929 | Columbia | 39  | Male   | No             |               | No                            | FL resident  | 05/11/20          |
| 9,930 | Columbia | 32  | Male   | No             |               | Yes                           | FL resident  | 05/11/20          |
| 9,931 | Columbia | 91  | Male   | No             |               | Yes                           | FL resident  | 05/12/20          |
| 9,932 | Columbia | 30  | Female | Unknown        |               |                               | FL resident  | 05/12/20          |
| 9,933 | Columbia | 44  | Male   | No             |               | Unknown                       | FL resident  | 05/13/20          |
| 9,934 | Columbia | 68  | Female | No             |               | No                            | FL resident  | 05/14/20          |
| 9,935 | Columbia | 76  | Female | Unknown        |               |                               | FL resident  | 05/16/20          |
| 9,936 | Columbia | 41  | Female | No             |               | No                            | FL resident  | 05/16/20          |
| 9,937 | Columbia | 27  | Female | No             |               | No                            | FL resident  | 05/16/20          |
| 9,938 | Columbia | 30  | Female | No             |               | No                            | FL resident  | 05/17/20          |
| 9,939 | Columbia | 15  | Male   | No             |               | No                            | FL resident  | 05/17/20          |
| 9,940 | Columbia | 54  | Female | No             |               | No                            | FL resident  | 05/19/20          |
| 9,941 | Columbia | 49  | Male   | No             |               | No                            | FL resident  | 05/19/20          |
| 9,942 | Columbia | 39  | Female | No             |               | Yes                           | FL resident  | 05/20/20          |
| 9,943 | Columbia | 41  | Female | No             |               | Yes                           | FL resident  | 05/20/20          |
| 9,944 | Columbia | 45  | Male   | No             |               | No                            | FL resident  | 05/20/20          |
| 9,945 | Columbia | 24  | Female | No             |               | No                            | FL resident  | 05/21/20          |
| 9,946 | Columbia | 28  | Male   | No             |               | No                            | FL resident  | 05/21/20          |
| 9,947 | Columbia | 60  | Female | No             |               | Yes                           | FL resident  | 05/21/20          |

# Coronavirus: line list of cases

Data verified as of May 24, 2020 at 10 AM

Data in this report are provisional and subject to change.

| Case   | County   | Age | Gender | Travel related | Travel detail                     | Contact with a confirmed case | Jurisdiction    | Date case counted |
|--------|----------|-----|--------|----------------|-----------------------------------|-------------------------------|-----------------|-------------------|
| 9,948  | Columbia | 21  | Female | No             |                                   | No                            | FL resident     | 05/22/20          |
| 9,949  | Columbia | 2   | Female | No             |                                   | Yes                           | FL resident     | 05/22/20          |
| 9,950  | Columbia | 30  | Female | No             |                                   | Yes                           | FL resident     | 05/22/20          |
| 9,951  | Columbia | 26  | Male   | Unknown        |                                   |                               | FL resident     | 05/23/20          |
| 9,952  | Columbia | 59  | Male   | Unknown        |                                   |                               | FL resident     | 05/23/20          |
| 9,953  | Columbia | 32  | Female | Unknown        |                                   |                               | FL resident     | 05/24/20          |
| 9,954  | Columbia | 24  | Female | Unknown        |                                   |                               | FL resident     | 05/24/20          |
| 9,955  | Columbia | 21  | Female | Unknown        |                                   |                               | FL resident     | 05/24/20          |
| 9,956  | Columbia | 32  | Female | Unknown        |                                   |                               | FL resident     | 05/24/20          |
| 9,957  | Columbia | 26  | Male   | Yes            | FL; GA                            | Unknown                       | Non-FL resident | 04/10/20          |
| 9,958  | Dade     | 56  | Male   | Yes            | Iran                              | Yes                           | FL resident     | 03/12/20          |
| 9,959  | Dade     | 51  | Male   | No             |                                   | Yes                           | FL resident     | 03/13/20          |
| 9,960  | Dade     | 45  | Female | No             |                                   | Yes                           | FL resident     | 03/13/20          |
| 9,961  | Dade     | 42  | Male   | Yes            | FL; FRANCE                        | Yes                           | FL resident     | 03/14/20          |
| 9,962  | Dade     | 39  | Female | Yes            | FL; NY                            | No                            | FL resident     | 03/14/20          |
| 9,963  | Dade     | 77  | Female | Yes            | EGYPT; IRAN; UNITED ARAB EMIRATES | No                            | FL resident     | 03/14/20          |
| 9,964  | Dade     | 37  | Male   | Yes            | EL SALVADOR; FL; MEXICO; SPAIN    | Unknown                       | FL resident     | 03/14/20          |
| 9,965  | Dade     | 42  | Male   | Yes            | SPAIN                             | No                            | FL resident     | 03/14/20          |
| 9,966  | Dade     | 42  | Female | No             |                                   | No                            | FL resident     | 03/14/20          |
| 9,967  | Dade     | 73  | Male   | No             |                                   | Yes                           | FL resident     | 03/14/20          |
| 9,968  | Dade     | 20  | Male   | Yes            | Spain                             | Yes                           | FL resident     | 03/14/20          |
| 9,969  | Dade     | 29  | Male   | Yes            | MA                                | No                            | FL resident     | 03/14/20          |
| 9,970  | Dade     | 18  | Male   | Yes            | SPAIN                             | Yes                           | FL resident     | 03/14/20          |
| 9,971  | Dade     | 66  | Female | No             |                                   | No                            | FL resident     | 03/15/20          |
| 9,972  | Dade     | 28  | Male   | No             |                                   | Yes                           | FL resident     | 03/15/20          |
| 9,973  | Dade     | 58  | Female | Yes            | ITALY; SPAIN                      | No                            | FL resident     | 03/15/20          |
| 9,974  | Dade     | 62  | Male   | Yes            | FL; NY                            | Unknown                       | FL resident     | 03/15/20          |
| 9,975  | Dade     | 39  | Male   | No             |                                   | Yes                           | FL resident     | 03/15/20          |
| 9,976  | Dade     | 25  | Female | Yes            | SPAIN                             | No                            | FL resident     | 03/15/20          |
| 9,977  | Dade     | 43  | Male   | Yes            | UT                                | Yes                           | FL resident     | 03/15/20          |
| 9,978  | Dade     | 56  | Male   | Yes            | NY                                | Yes                           | FL resident     | 03/16/20          |
| 9,979  | Dade     | 42  | Male   | Yes            | PUERTO RICO; SC                   | No                            | FL resident     | 03/16/20          |
| 9,980  | Dade     | 43  | Female | Yes            | UT                                | Yes                           | FL resident     | 03/16/20          |
| 9,981  | Dade     | 67  | Female | Yes            | EGYPT                             | Yes                           | FL resident     | 03/16/20          |
| 9,982  | Dade     | 57  | Male   | Yes            | FRANCE                            | Unknown                       | FL resident     | 03/17/20          |
| 9,983  | Dade     | 52  | Male   | No             |                                   | Unknown                       | FL resident     | 03/17/20          |
| 9,984  | Dade     | 80  | Female | No             |                                   | No                            | FL resident     | 03/17/20          |
| 9,985  | Dade     | 44  | Male   | Yes            | FRANCE                            | No                            | FL resident     | 03/17/20          |
| 9,986  | Dade     | 45  | Male   | Yes            | France; United Kingdom            | No                            | FL resident     | 03/17/20          |
| 9,987  | Dade     | 57  | Female | Yes            | FRANCE; UNITED KINGDOM            | Unknown                       | FL resident     | 03/17/20          |
| 9,988  | Dade     | 37  | Male   | Yes            | DC; FL                            | Yes                           | FL resident     | 03/17/20          |
| 9,989  | Dade     | 19  | Female | No             |                                   | Yes                           | FL resident     | 03/17/20          |
| 9,990  | Dade     | 61  | Female | No             |                                   | Yes                           | FL resident     | 03/17/20          |
| 9,991  | Dade     | 28  | Female | Yes            | IRELAND                           | Yes                           | FL resident     | 03/17/20          |
| 9,992  | Dade     | 35  | Male   | Yes            | EGYPT                             | Yes                           | FL resident     | 03/17/20          |
| 9,993  | Dade     | 37  | Female | Yes            | SPAIN                             | Yes                           | FL resident     | 03/17/20          |
| 9,994  | Dade     | 45  | Female | Yes            | NY                                | No                            | FL resident     | 03/17/20          |
| 9,995  | Dade     | 88  | Male   | Unknown        |                                   | Unknown                       | FL resident     | 03/17/20          |
| 9,996  | Dade     | 32  | Male   | Yes            | Colombia; NY; Saudi Arabia        | No                            | FL resident     | 03/17/20          |
| 9,997  | Dade     | 50  | Female | Yes            | SPAIN                             | No                            | FL resident     | 03/17/20          |
| 9,998  | Dade     | 60  | Male   | No             |                                   | No                            | FL resident     | 03/17/20          |
| 9,999  | Dade     | 52  | Female | No             |                                   | Yes                           | FL resident     | 03/17/20          |
| 10,000 | Dade     | 63  | Male   | Unknown        |                                   | Yes                           | FL resident     | 03/17/20          |
| 10,001 | Dade     | 37  | Male   | Yes            | CO                                | Yes                           | FL resident     | 03/17/20          |
| 10,002 | Dade     | 73  | Male   | Unknown        |                                   | Yes                           | FL resident     | 03/17/20          |
| 10,003 | Dade     | 47  | Female | Yes            | Spain                             | Yes                           | FL resident     | 03/17/20          |
| 10,004 | Dade     | 69  | Female | No             |                                   | No                            | FL resident     | 03/17/20          |
| 10,005 | Dade     | 50  | Male   | No             |                                   | Yes                           | FL resident     | 03/17/20          |
| 10,006 | Dade     | 38  | Male   | No             |                                   | Yes                           | FL resident     | 03/18/20          |
| 10,007 | Dade     | 25  | Female | No             |                                   | Yes                           | FL resident     | 03/18/20          |

# Coronavirus: line list of cases

Data verified as of May 24, 2020 at 10 AM

Data in this report are provisional and subject to change.

| Case   | County | Age | Gender | Travel related | Travel detail            | Contact with a confirmed case | Jurisdiction | Date case counted |
|--------|--------|-----|--------|----------------|--------------------------|-------------------------------|--------------|-------------------|
| 10,008 | Dade   | 25  | Male   | No             |                          | Yes                           | FL resident  | 03/18/20          |
| 10,009 | Dade   | 45  | Male   | Yes            | ECUADOR                  | Yes                           | FL resident  | 03/18/20          |
| 10,010 | Dade   | 21  | Female | No             |                          | Yes                           | FL resident  | 03/18/20          |
| 10,011 | Dade   | 33  | Male   | Unknown        |                          | Yes                           | FL resident  | 03/18/20          |
| 10,012 | Dade   | 35  | Male   | Yes            | Spain                    | No                            | FL resident  | 03/18/20          |
| 10,013 | Dade   | 34  | Male   | Unknown        |                          | Unknown                       | FL resident  | 03/18/20          |
| 10,014 | Dade   | 20  | Female | Yes            | SPAIN                    | No                            | FL resident  | 03/18/20          |
| 10,015 | Dade   | 27  | Male   | No             |                          | Yes                           | FL resident  | 03/18/20          |
| 10,016 | Dade   | 67  | Male   | No             |                          | No                            | FL resident  | 03/18/20          |
| 10,017 | Dade   | 53  | Male   | Yes            | QATAR; SPAIN             | No                            | FL resident  | 03/18/20          |
| 10,018 | Dade   | 48  | Male   | Yes            | CO                       | Unknown                       | FL resident  | 03/18/20          |
| 10,019 | Dade   | 53  | Female | Yes            | FL; UNKNOWN              | Unknown                       | FL resident  | 03/18/20          |
| 10,020 | Dade   | 38  | Male   | Yes            | BRAZIL                   | No                            | FL resident  | 03/18/20          |
| 10,021 | Dade   | 50  | Female | Unknown        |                          | Yes                           | FL resident  | 03/18/20          |
| 10,022 | Dade   | 36  | Female | No             |                          | Yes                           | FL resident  | 03/18/20          |
| 10,023 | Dade   | 36  | Female | No             |                          | Yes                           | FL resident  | 03/18/20          |
| 10,024 | Dade   | 49  | Male   | Yes            | EUROPE                   | No                            | FL resident  | 03/18/20          |
| 10,025 | Dade   | 48  | Female | Yes            | France                   | No                            | FL resident  | 03/18/20          |
| 10,026 | Dade   | 73  | Male   | Yes            | NY                       | No                            | FL resident  | 03/18/20          |
| 10,027 | Dade   | 59  | Male   | Yes            | CO                       | Unknown                       | FL resident  | 03/18/20          |
| 10,028 | Dade   | 34  | Female | No             |                          | Yes                           | FL resident  | 03/18/20          |
| 10,029 | Dade   | 69  | Male   | Yes            | IL; ISRAEL; VA           | Yes                           | FL resident  | 03/19/20          |
| 10,030 | Dade   | 64  | Female | No             |                          | No                            | FL resident  | 03/19/20          |
| 10,031 | Dade   | 48  | Female | Yes            | SPAIN                    | Yes                           | FL resident  | 03/19/20          |
| 10,032 | Dade   | 56  | Male   | Yes            | COSTA RICA               | Unknown                       | FL resident  | 03/19/20          |
| 10,033 | Dade   | 20  | Female | Yes            | SPAIN                    | Yes                           | FL resident  | 03/19/20          |
| 10,034 | Dade   | 48  | Male   | Unknown        |                          | Unknown                       | FL resident  | 03/19/20          |
| 10,035 | Dade   | 68  | Female | No             |                          | Unknown                       | FL resident  | 03/19/20          |
| 10,036 | Dade   | 50  | Male   | No             |                          | Yes                           | FL resident  | 03/19/20          |
| 10,037 | Dade   | 54  | Male   | Yes            | SPAIN                    | Yes                           | FL resident  | 03/19/20          |
| 10,038 | Dade   | 75  | Male   | No             |                          | Yes                           | FL resident  | 03/19/20          |
| 10,039 | Dade   | 78  | Male   | No             |                          | No                            | FL resident  | 03/19/20          |
| 10,040 | Dade   | 30  | Male   | Yes            | FL; NY                   | Unknown                       | FL resident  | 03/19/20          |
| 10,041 | Dade   | 64  | Female | Unknown        |                          | Unknown                       | FL resident  | 03/19/20          |
| 10,042 | Dade   | 47  | Male   | No             |                          | Yes                           | FL resident  | 03/19/20          |
| 10,043 | Dade   | 31  | Male   | Yes            | PORTUGAL; UNITED KINGDOM | Unknown                       | FL resident  | 03/19/20          |
| 10,044 | Dade   | 51  | Male   | Yes            | SPAIN; WA                | Yes                           | FL resident  | 03/19/20          |
| 10,045 | Dade   | 43  | Male   | Unknown        |                          | Unknown                       | FL resident  | 03/19/20          |
| 10,046 | Dade   | 49  | Male   | Yes            | SPAIN                    | Yes                           | FL resident  | 03/19/20          |
| 10,047 | Dade   | 51  | Female | Yes            | ITALY                    | Yes                           | FL resident  | 03/20/20          |
| 10,048 | Dade   | 61  | Male   | No             |                          | No                            | FL resident  | 03/20/20          |
| 10,049 | Dade   | 60  | Female | No             |                          | Yes                           | FL resident  | 03/20/20          |
| 10,050 | Dade   | 68  | Female | Yes            | FRANCE; SPAIN            | Yes                           | FL resident  | 03/20/20          |
| 10,051 | Dade   | 32  | Male   | Unknown        |                          | Unknown                       | FL resident  | 03/20/20          |
| 10,052 | Dade   | 25  | Female | Unknown        |                          | Yes                           | FL resident  | 03/20/20          |
| 10,053 | Dade   | 56  | Female | No             |                          | Unknown                       | FL resident  | 03/20/20          |
| 10,054 | Dade   | 27  | Male   | No             |                          | Unknown                       | FL resident  | 03/20/20          |
| 10,055 | Dade   | 75  | Male   | Yes            | EUROPE; FRANCE; SPAIN    | Yes                           | FL resident  | 03/20/20          |
| 10,056 | Dade   | 28  | Female | No             |                          | Yes                           | FL resident  | 03/20/20          |
| 10,057 | Dade   | 42  | Female | Yes            | FL; IL                   | Yes                           | FL resident  | 03/20/20          |
| 10,058 | Dade   | 23  | Male   | Unknown        |                          | Unknown                       | FL resident  | 03/20/20          |
| 10,059 | Dade   | 25  | Male   | Yes            | NY                       | No                            | FL resident  | 03/20/20          |
| 10,060 | Dade   | 21  | Male   | Yes            | SPAIN                    | No                            | FL resident  | 03/20/20          |
| 10,061 | Dade   | 35  | Female | No             |                          | Yes                           | FL resident  | 03/20/20          |
| 10,062 | Dade   | 71  | Female | No             |                          | Unknown                       | FL resident  | 03/20/20          |
| 10,063 | Dade   | 45  | Male   | No             |                          | Yes                           | FL resident  | 03/20/20          |
| 10,064 | Dade   | 34  | Male   | No             |                          | Unknown                       | FL resident  | 03/20/20          |
| 10,065 | Dade   | 48  | Male   | Yes            | FL; TN                   | Unknown                       | FL resident  | 03/20/20          |
| 10,066 | Dade   | 36  | Male   | No             |                          | No                            | FL resident  | 03/20/20          |
| 10,067 | Dade   | 69  | Male   | No             |                          | Yes                           | FL resident  | 03/20/20          |
| 10,068 | Dade   | 55  | Female | No             |                          | Yes                           | FL resident  | 03/21/20          |
| 10,069 | Dade   | 59  | Female | No             |                          | Yes                           | FL resident  | 03/21/20          |

# Coronavirus: line list of cases

Data verified as of May 24, 2020 at 10 AM

Data in this report are provisional and subject to change.

| Case   | County | Age | Gender | Travel related | Travel detail         | Contact with a confirmed case | Jurisdiction | Date case counted |
|--------|--------|-----|--------|----------------|-----------------------|-------------------------------|--------------|-------------------|
| 10,070 | Dade   | 33  | Male   | Yes            | COLOMBIA; FL          | Yes                           | FL resident  | 03/21/20          |
| 10,071 | Dade   | 52  | Male   | Yes            | FL; PERU              | No                            | FL resident  | 03/21/20          |
| 10,072 | Dade   | 49  | Female | Yes            | Spain; United Kingdom | No                            | FL resident  | 03/21/20          |
| 10,073 | Dade   | 28  | Male   | Unknown        |                       | Yes                           | FL resident  | 03/21/20          |
| 10,074 | Dade   | 51  | Female | No             |                       | Unknown                       | FL resident  | 03/21/20          |
| 10,075 | Dade   | 47  | Male   | No             |                       | Yes                           | FL resident  | 03/21/20          |
| 10,076 | Dade   | 35  | Female | No             |                       | No                            | FL resident  | 03/21/20          |
| 10,077 | Dade   | 58  | Male   | No             |                       | Yes                           | FL resident  | 03/21/20          |
| 10,078 | Dade   | 25  | Female | Unknown        |                       | Yes                           | FL resident  | 03/21/20          |
| 10,079 | Dade   | 33  | Male   | No             |                       | Yes                           | FL resident  | 03/21/20          |
| 10,080 | Dade   | 39  | Male   | No             |                       | Yes                           | FL resident  | 03/21/20          |
| 10,081 | Dade   | 63  | Male   | No             |                       | Yes                           | FL resident  | 03/21/20          |
| 10,082 | Dade   | 52  | Male   | Yes            | CA; NY                | Unknown                       | FL resident  | 03/21/20          |
| 10,083 | Dade   | 84  | Female | Yes            | NY                    | Yes                           | FL resident  | 03/21/20          |
| 10,084 | Dade   | 47  | Female | No             |                       | Yes                           | FL resident  | 03/21/20          |
| 10,085 | Dade   | 21  | Male   | No             |                       | Yes                           | FL resident  | 03/21/20          |
| 10,086 | Dade   | 56  | Female | No             |                       | No                            | FL resident  | 03/21/20          |
| 10,087 | Dade   | 59  | Male   | Yes            | UNITED KINGDOM        | Yes                           | FL resident  | 03/21/20          |
| 10,088 | Dade   | 47  | Female | No             |                       | Yes                           | FL resident  | 03/21/20          |
| 10,089 | Dade   | 75  | Female | No             |                       | Unknown                       | FL resident  | 03/21/20          |
| 10,090 | Dade   | 33  | Male   | Yes            | ECUADOR               | Yes                           | FL resident  | 03/21/20          |
| 10,091 | Dade   | 45  | Female | No             |                       | Yes                           | FL resident  | 03/21/20          |
| 10,092 | Dade   | 81  | Male   | Yes            | SPAIN                 | Yes                           | FL resident  | 03/21/20          |
| 10,093 | Dade   | 51  | Female | Yes            | NJ; WA                | No                            | FL resident  | 03/21/20          |
| 10,094 | Dade   | 71  | Male   | No             |                       | Yes                           | FL resident  | 03/21/20          |
| 10,095 | Dade   | 56  | Male   | Yes            | ITALY; SPAIN          | No                            | FL resident  | 03/21/20          |
| 10,096 | Dade   | 78  | Male   | No             |                       | Yes                           | FL resident  | 03/21/20          |
| 10,097 | Dade   | 36  | Male   | No             |                       | Yes                           | FL resident  | 03/21/20          |
| 10,098 | Dade   | 60  | Male   | Yes            | UNITED KINGDOM        | Unknown                       | FL resident  | 03/21/20          |
| 10,099 | Dade   | 54  | Female | Yes            | NY                    | No                            | FL resident  | 03/21/20          |
| 10,100 | Dade   | 27  | Female | Yes            | NY                    | Yes                           | FL resident  | 03/21/20          |
| 10,101 | Dade   | 22  | Female | No             |                       | No                            | FL resident  | 03/21/20          |
| 10,102 | Dade   | 35  | Female | Yes            | NY                    | Yes                           | FL resident  | 03/21/20          |
| 10,103 | Dade   | 48  | Male   | No             |                       | Yes                           | FL resident  | 03/21/20          |
| 10,104 | Dade   | 50  | Male   | Unknown        |                       | Yes                           | FL resident  | 03/21/20          |
| 10,105 | Dade   | 30  | Male   | Yes            | BRAZIL                | Yes                           | FL resident  | 03/21/20          |
| 10,106 | Dade   | 44  | Female | Unknown        |                       | No                            | FL resident  | 03/21/20          |
| 10,107 | Dade   | 49  | Male   | No             |                       | No                            | FL resident  | 03/21/20          |
| 10,108 | Dade   | 28  | Male   | Yes            | BRAZIL                | Yes                           | FL resident  | 03/21/20          |
| 10,109 | Dade   | 61  | Female | Yes            | SPAIN                 | Yes                           | FL resident  | 03/21/20          |
| 10,110 | Dade   | 72  | Male   | Yes            | FL; NICARAGUA         | Unknown                       | FL resident  | 03/21/20          |
| 10,111 | Dade   | 27  | Female | Yes            | FL; NY                | Yes                           | FL resident  | 03/21/20          |
| 10,112 | Dade   | 68  | Female | No             |                       | Yes                           | FL resident  | 03/21/20          |
| 10,113 | Dade   | 46  | Male   | Yes            | NY                    | Yes                           | FL resident  | 03/21/20          |
| 10,114 | Dade   | 11  | Male   | Yes            | NY                    | Yes                           | FL resident  | 03/21/20          |
| 10,115 | Dade   | 13  | Female | Yes            | NY                    | Yes                           | FL resident  | 03/21/20          |
| 10,116 | Dade   | 83  | Male   | No             |                       | Yes                           | FL resident  | 03/22/20          |
| 10,117 | Dade   | 45  | Male   | Yes            | NY                    | No                            | FL resident  | 03/22/20          |
| 10,118 | Dade   | 42  | Male   | No             |                       | No                            | FL resident  | 03/22/20          |
| 10,119 | Dade   | 31  | Male   | Yes            | CA                    | No                            | FL resident  | 03/22/20          |
| 10,120 | Dade   | 50  | Female | No             |                       | No                            | FL resident  | 03/22/20          |
| 10,121 | Dade   | 10  | Female | No             |                       | Yes                           | FL resident  | 03/22/20          |
| 10,122 | Dade   | 38  | Female | Unknown        |                       | Unknown                       | FL resident  | 03/22/20          |
| 10,123 | Dade   | 57  | Female | Yes            | NY                    | Unknown                       | FL resident  | 03/22/20          |
| 10,124 | Dade   | 67  | Male   | Yes            | NY                    | Yes                           | FL resident  | 03/22/20          |
| 10,125 | Dade   | 76  | Female | Yes            | SPAIN                 | Yes                           | FL resident  | 03/22/20          |
| 10,126 | Dade   | 32  | Male   | No             |                       | Yes                           | FL resident  | 03/22/20          |
| 10,127 | Dade   | 66  | Male   | Yes            | SPAIN                 | Yes                           | FL resident  | 03/22/20          |
| 10,128 | Dade   | 65  | Female | Yes            | NY                    | Yes                           | FL resident  | 03/22/20          |
| 10,129 | Dade   | 83  | Male   | No             |                       | Yes                           | FL resident  | 03/22/20          |
| 10,130 | Dade   | 49  | Male   | Yes            | SPAIN                 | No                            | FL resident  | 03/22/20          |
| 10,131 | Dade   | 47  | Female | No             |                       | No                            | FL resident  | 03/22/20          |

# Coronavirus: line list of cases

Data verified as of May 24, 2020 at 10 AM

Data in this report are provisional and subject to change.

| Case   | County | Age | Gender | Travel related | Travel detail            | Contact with a confirmed case | Jurisdiction | Date case counted |
|--------|--------|-----|--------|----------------|--------------------------|-------------------------------|--------------|-------------------|
| 10,132 | Dade   | 33  | Female | No             |                          | Yes                           | FL resident  | 03/22/20          |
| 10,133 | Dade   | 67  | Male   | No             |                          | Unknown                       | FL resident  | 03/22/20          |
| 10,134 | Dade   | 55  | Male   | No             |                          | Yes                           | FL resident  | 03/22/20          |
| 10,135 | Dade   | 55  | Male   | Unknown        |                          | Unknown                       | FL resident  | 03/22/20          |
| 10,136 | Dade   | 38  | Male   | No             |                          | Unknown                       | FL resident  | 03/22/20          |
| 10,137 | Dade   | 49  | Male   | Unknown        |                          | Unknown                       | FL resident  | 03/22/20          |
| 10,138 | Dade   | 44  | Male   | No             |                          | Unknown                       | FL resident  | 03/22/20          |
| 10,139 | Dade   | 33  | Male   | No             |                          | Unknown                       | FL resident  | 03/22/20          |
| 10,140 | Dade   | 57  | Male   | No             |                          | Yes                           | FL resident  | 03/22/20          |
| 10,141 | Dade   | 22  | Female | Unknown        |                          | No                            | FL resident  | 03/22/20          |
| 10,142 | Dade   | 42  | Female | No             |                          | Unknown                       | FL resident  | 03/22/20          |
| 10,143 | Dade   | 30  | Female | No             |                          | Yes                           | FL resident  | 03/22/20          |
| 10,144 | Dade   | 41  | Female | No             |                          | Yes                           | FL resident  | 03/22/20          |
| 10,145 | Dade   | 39  | Female | No             |                          | Unknown                       | FL resident  | 03/22/20          |
| 10,146 | Dade   | 53  | Male   | No             |                          | Unknown                       | FL resident  | 03/22/20          |
| 10,147 | Dade   | 36  | Male   | No             |                          | Yes                           | FL resident  | 03/22/20          |
| 10,148 | Dade   | 67  | Male   | No             |                          | Yes                           | FL resident  | 03/22/20          |
| 10,149 | Dade   | 65  | Male   | Yes            | SPAIN                    | Yes                           | FL resident  | 03/22/20          |
| 10,150 | Dade   | 26  | Male   | Yes            | NY                       | Unknown                       | FL resident  | 03/22/20          |
| 10,151 | Dade   | 29  | Male   | Yes            | FL; NY                   | No                            | FL resident  | 03/22/20          |
| 10,152 | Dade   | 34  | Female | Yes            | BAHAMAS; FL; PUERTO RICO | Unknown                       | FL resident  | 03/22/20          |
| 10,153 | Dade   | 20  | Female | Unknown        |                          | Yes                           | FL resident  | 03/22/20          |
| 10,154 | Dade   | 32  | Female | No             |                          | Yes                           | FL resident  | 03/22/20          |
| 10,155 | Dade   | 46  | Female | Unknown        |                          | No                            | FL resident  | 03/22/20          |
| 10,156 | Dade   | 44  | Male   | Unknown        |                          |                               | FL resident  | 03/22/20          |
| 10,157 | Dade   | 53  | Male   | Yes            | UNITED KINGDOM           | No                            | FL resident  | 03/22/20          |
| 10,158 | Dade   | 46  | Male   | Yes            | FRANCE                   | Unknown                       | FL resident  | 03/22/20          |
| 10,159 | Dade   | 34  | Male   | Yes            | ST. MAARTEN              | Yes                           | FL resident  | 03/22/20          |
| 10,160 | Dade   | 18  | Male   | No             |                          | Yes                           | FL resident  | 03/22/20          |
| 10,161 | Dade   | 23  | Female | Yes            | NY                       | No                            | FL resident  | 03/22/20          |
| 10,162 | Dade   | 33  | Female | No             |                          | Yes                           | FL resident  | 03/22/20          |
| 10,163 | Dade   | 34  | Female | No             |                          | Unknown                       | FL resident  | 03/22/20          |
| 10,164 | Dade   | 37  | Male   | No             |                          | Yes                           | FL resident  | 03/22/20          |
| 10,165 | Dade   | 34  | Female | No             |                          | Yes                           | FL resident  | 03/22/20          |
| 10,166 | Dade   | 52  | Male   | No             |                          | Yes                           | FL resident  | 03/22/20          |
| 10,167 | Dade   | 38  | Male   | Yes            | CUBA; FL                 | Unknown                       | FL resident  | 03/22/20          |
| 10,168 | Dade   | 46  | Male   | No             |                          | Unknown                       | FL resident  | 03/22/20          |
| 10,169 | Dade   | 67  | Male   | Yes            | NY                       | Unknown                       | FL resident  | 03/22/20          |
| 10,170 | Dade   | 28  | Female | Unknown        |                          | No                            | FL resident  | 03/22/20          |
| 10,171 | Dade   | 59  | Male   | No             |                          | Yes                           | FL resident  | 03/22/20          |
| 10,172 | Dade   | 44  | Female | Yes            | NY                       | Yes                           | FL resident  | 03/22/20          |
| 10,173 | Dade   | 44  | Male   | Unknown        |                          | Yes                           | FL resident  | 03/22/20          |
| 10,174 | Dade   | 23  | Male   | Unknown        |                          | Unknown                       | FL resident  | 03/22/20          |
| 10,175 | Dade   | 40  | Male   | No             |                          | Yes                           | FL resident  | 03/22/20          |
| 10,176 | Dade   | 32  | Male   | No             |                          | Unknown                       | FL resident  | 03/22/20          |
| 10,177 | Dade   | 38  | Male   | No             |                          | Unknown                       | FL resident  | 03/22/20          |
| 10,178 | Dade   | 29  | Male   | No             |                          | No                            | FL resident  | 03/22/20          |
| 10,179 | Dade   | 44  | Female | No             |                          | Yes                           | FL resident  | 03/22/20          |
| 10,180 | Dade   | 57  | Male   | No             |                          | Unknown                       | FL resident  | 03/22/20          |
| 10,181 | Dade   | 26  | Male   | Yes            | FL; NY                   | Unknown                       | FL resident  | 03/22/20          |
| 10,182 | Dade   | 74  | Female | No             |                          | Yes                           | FL resident  | 03/22/20          |
| 10,183 | Dade   | 40  | Female | Unknown        |                          | Unknown                       | FL resident  | 03/22/20          |
| 10,184 | Dade   | 34  | Male   | Yes            | FL; IL                   | Unknown                       | FL resident  | 03/22/20          |
| 10,185 | Dade   | 40  | Female | No             |                          | Unknown                       | FL resident  | 03/22/20          |
| 10,186 | Dade   | 36  | Female | Yes            | NY; SERBIA               | No                            | FL resident  | 03/22/20          |
| 10,187 | Dade   | 58  | Male   | No             |                          | Unknown                       | FL resident  | 03/22/20          |
| 10,188 | Dade   | 58  | Male   | No             |                          | Yes                           | FL resident  | 03/22/20          |
| 10,189 | Dade   | 42  | Male   | No             |                          | No                            | FL resident  | 03/22/20          |
| 10,190 | Dade   | 21  | Male   | Yes            | ROMANIA                  | No                            | FL resident  | 03/22/20          |
| 10,191 | Dade   | 31  | Male   | Unknown        |                          | Unknown                       | FL resident  | 03/22/20          |
| 10,192 | Dade   | 52  | Male   | No             |                          | Yes                           | FL resident  | 03/22/20          |
| 10,193 | Dade   | 43  | Female | No             |                          | Yes                           | FL resident  | 03/22/20          |

# Coronavirus: line list of cases

Data verified as of May 24, 2020 at 10 AM

Data in this report are provisional and subject to change.

| Case   | County | Age | Gender | Travel related | Travel detail               | Contact with a confirmed case | Jurisdiction | Date case counted |
|--------|--------|-----|--------|----------------|-----------------------------|-------------------------------|--------------|-------------------|
| 10,194 | Dade   | 13  | Male   | Yes            | NY                          | Yes                           | FL resident  | 03/22/20          |
| 10,195 | Dade   | 40  | Male   | Unknown        |                             | Unknown                       | FL resident  | 03/22/20          |
| 10,196 | Dade   | 61  | Female | Yes            | NY                          | Unknown                       | FL resident  | 03/22/20          |
| 10,197 | Dade   | 50  | Male   | Yes            | IL                          | No                            | FL resident  | 03/22/20          |
| 10,198 | Dade   | 49  | Male   | Yes            | CO                          | Yes                           | FL resident  | 03/22/20          |
| 10,199 | Dade   | 70  | Female | Yes            | NICARAGUA                   | No                            | FL resident  | 03/23/20          |
| 10,200 | Dade   | 63  | Female | Unknown        |                             | Yes                           | FL resident  | 03/23/20          |
| 10,201 | Dade   | 68  | Female | Yes            | CUBA                        | Yes                           | FL resident  | 03/23/20          |
| 10,202 | Dade   | 64  | Male   | No             |                             | Yes                           | FL resident  | 03/23/20          |
| 10,203 | Dade   | 47  | Female | Yes            | FL; NC; SC                  | No                            | FL resident  | 03/23/20          |
| 10,204 | Dade   | 26  | Female | Yes            | NY                          | No                            | FL resident  | 03/23/20          |
| 10,205 | Dade   | 26  | Female | Unknown        |                             | Yes                           | FL resident  | 03/23/20          |
| 10,206 | Dade   | 21  | Male   | Yes            | SPAIN                       | No                            | FL resident  | 03/23/20          |
| 10,207 | Dade   | 55  | Male   | Unknown        |                             | Unknown                       | FL resident  | 03/23/20          |
| 10,208 | Dade   | 43  | Male   | No             |                             | No                            | FL resident  | 03/23/20          |
| 10,209 | Dade   | 31  | Male   | No             |                             | Unknown                       | FL resident  | 03/23/20          |
| 10,210 | Dade   | 38  | Male   | No             |                             | Yes                           | FL resident  | 03/23/20          |
| 10,211 | Dade   | 64  | Male   | No             |                             | No                            | FL resident  | 03/23/20          |
| 10,212 | Dade   | 50  | Female | No             |                             | No                            | FL resident  | 03/23/20          |
| 10,213 | Dade   | 51  | Male   | No             |                             | Yes                           | FL resident  | 03/23/20          |
| 10,214 | Dade   | 41  | Female | No             |                             | No                            | FL resident  | 03/23/20          |
| 10,215 | Dade   | 52  | Female | No             |                             | No                            | FL resident  | 03/23/20          |
| 10,216 | Dade   | 40  | Male   | No             |                             | No                            | FL resident  | 03/23/20          |
| 10,217 | Dade   | 33  | Female | No             |                             | Yes                           | FL resident  | 03/23/20          |
| 10,218 | Dade   | 73  | Male   | No             |                             | Unknown                       | FL resident  | 03/23/20          |
| 10,219 | Dade   | 58  | Male   | Yes            | CO; NY                      | Yes                           | FL resident  | 03/23/20          |
| 10,220 | Dade   | 58  | Female | Unknown        |                             | Unknown                       | FL resident  | 03/23/20          |
| 10,221 | Dade   | 25  | Male   | No             |                             | No                            | FL resident  | 03/23/20          |
| 10,222 | Dade   | 46  | Male   | Yes            | CA                          | No                            | FL resident  | 03/23/20          |
| 10,223 | Dade   | 53  | Female | No             |                             | No                            | FL resident  | 03/23/20          |
| 10,224 | Dade   | 41  | Female | Unknown        |                             | Yes                           | FL resident  | 03/23/20          |
| 10,225 | Dade   | 52  | Female | No             |                             | No                            | FL resident  | 03/23/20          |
| 10,226 | Dade   | 44  | Female | Unknown        |                             | Yes                           | FL resident  | 03/23/20          |
| 10,227 | Dade   | 28  | Male   | Unknown        |                             | Unknown                       | FL resident  | 03/23/20          |
| 10,228 | Dade   | 35  | Female | Yes            | LA                          | Unknown                       | FL resident  | 03/23/20          |
| 10,229 | Dade   | 52  | Female | No             |                             | No                            | FL resident  | 03/23/20          |
| 10,230 | Dade   | 74  | Female | Yes            | SPAIN                       | No                            | FL resident  | 03/23/20          |
| 10,231 | Dade   | 30  | Male   | No             |                             | Unknown                       | FL resident  | 03/23/20          |
| 10,232 | Dade   | 37  | Female | Yes            | NY                          | No                            | FL resident  | 03/23/20          |
| 10,233 | Dade   | 30  | Female | Yes            | CANADA; FL                  | No                            | FL resident  | 03/23/20          |
| 10,234 | Dade   | 55  | Female | Unknown        |                             | No                            | FL resident  | 03/23/20          |
| 10,235 | Dade   | 64  | Female | No             |                             | No                            | FL resident  | 03/23/20          |
| 10,236 | Dade   | 70  | Female | Unknown        |                             | Unknown                       | FL resident  | 03/23/20          |
| 10,237 | Dade   | 50  | Female | No             |                             | Yes                           | FL resident  | 03/24/20          |
| 10,238 | Dade   | 56  | Female | No             |                             | Unknown                       | FL resident  | 03/24/20          |
| 10,239 | Dade   | 49  | Male   | Yes            | CO                          | Unknown                       | FL resident  | 03/24/20          |
| 10,240 | Dade   | 37  | Male   | No             |                             | Unknown                       | FL resident  | 03/24/20          |
| 10,241 | Dade   | 57  | Female | Yes            | CAYMAN ISLANDS; FL; JAMAICA | No                            | FL resident  | 03/24/20          |
| 10,242 | Dade   | 32  | Male   | No             |                             | Yes                           | FL resident  | 03/24/20          |
| 10,243 | Dade   | 88  | Male   | Unknown        |                             | Unknown                       | FL resident  | 03/24/20          |
| 10,244 | Dade   | 62  | Male   | Yes            | WA                          |                               | FL resident  | 03/24/20          |
| 10,245 | Dade   | 56  | Male   | No             |                             | Unknown                       | FL resident  | 03/24/20          |
| 10,246 | Dade   | 46  | Male   | No             |                             | Unknown                       | FL resident  | 03/24/20          |
| 10,247 | Dade   | 54  | Male   | No             |                             | Yes                           | FL resident  | 03/24/20          |
| 10,248 | Dade   | 56  | Male   | Yes            | CO; FL                      | Yes                           | FL resident  | 03/24/20          |
| 10,249 | Dade   | 48  | Male   | No             |                             | No                            | FL resident  | 03/24/20          |
| 10,250 | Dade   | 56  | Male   | Yes            | CO; FL                      | Yes                           | FL resident  | 03/24/20          |
| 10,251 | Dade   | 48  | Male   | Unknown        |                             | No                            | FL resident  | 03/24/20          |
| 10,252 | Dade   | 23  | Female | Yes            | FL; UNITED KINGDOM          | Yes                           | FL resident  | 03/24/20          |
| 10,253 | Dade   | 33  | Male   | Unknown        |                             | Yes                           | FL resident  | 03/24/20          |
| 10,254 | Dade   | 31  | Male   | No             |                             | No                            | FL resident  | 03/24/20          |
| 10,255 | Dade   | 21  | Male   | Yes            | MA; NJ; SPAIN               | No                            | FL resident  | 03/24/20          |

# Coronavirus: line list of cases

Data verified as of May 24, 2020 at 10 AM

Data in this report are provisional and subject to change.

| Case   | County | Age | Gender | Travel related | Travel detail              | Contact with a confirmed case | Jurisdiction | Date case counted |
|--------|--------|-----|--------|----------------|----------------------------|-------------------------------|--------------|-------------------|
| 10,256 | Dade   | 68  | Female | Yes            | FL; ISRAEL                 | No                            | FL resident  | 03/24/20          |
| 10,257 | Dade   | 19  | Male   | Yes            | SPAIN                      | No                            | FL resident  | 03/24/20          |
| 10,258 | Dade   | 50  | Male   | Unknown        |                            | Unknown                       | FL resident  | 03/24/20          |
| 10,259 | Dade   | 29  | Female | No             |                            | Yes                           | FL resident  | 03/24/20          |
| 10,260 | Dade   | 32  | Male   | No             |                            | Yes                           | FL resident  | 03/24/20          |
| 10,261 | Dade   | 49  | Male   | Yes            | CO; FL; TX                 | Unknown                       | FL resident  | 03/24/20          |
| 10,262 | Dade   | 39  | Female | Unknown        |                            | Yes                           | FL resident  | 03/24/20          |
| 10,263 | Dade   | 70  | Female | No             |                            | Yes                           | FL resident  | 03/24/20          |
| 10,264 | Dade   | 77  | Male   | No             |                            | Yes                           | FL resident  | 03/24/20          |
| 10,265 | Dade   | 27  | Male   | Unknown        |                            | Yes                           | FL resident  | 03/24/20          |
| 10,266 | Dade   | 33  | Male   | No             |                            | Unknown                       | FL resident  | 03/24/20          |
| 10,267 | Dade   | 73  | Male   | Yes            | CA; ID; WA                 | Yes                           | FL resident  | 03/24/20          |
| 10,268 | Dade   | 44  | Female | Yes            | ECUADOR                    | Yes                           | FL resident  | 03/24/20          |
| 10,269 | Dade   | 49  | Male   | No             |                            | Unknown                       | FL resident  | 03/24/20          |
| 10,270 | Dade   | 43  | Female | Yes            | BRAZIL                     | No                            | FL resident  | 03/24/20          |
| 10,271 | Dade   | 70  | Male   | No             |                            | Yes                           | FL resident  | 03/24/20          |
| 10,272 | Dade   | 41  | Female | No             |                            | Unknown                       | FL resident  | 03/24/20          |
| 10,273 | Dade   | 36  | Male   | Unknown        |                            | Unknown                       | FL resident  | 03/24/20          |
| 10,274 | Dade   | 40  | Female | No             |                            | Unknown                       | FL resident  | 03/24/20          |
| 10,275 | Dade   | 78  | Male   | No             |                            | No                            | FL resident  | 03/24/20          |
| 10,276 | Dade   | 28  | Female | No             |                            | Yes                           | FL resident  | 03/24/20          |
| 10,277 | Dade   | 26  | Male   | No             |                            | Yes                           | FL resident  | 03/24/20          |
| 10,278 | Dade   | 31  | Male   | No             |                            | Yes                           | FL resident  | 03/24/20          |
| 10,279 | Dade   | 64  | Female | No             |                            | Yes                           | FL resident  | 03/24/20          |
| 10,280 | Dade   | 70  | Female | No             |                            | Yes                           | FL resident  | 03/24/20          |
| 10,281 | Dade   | 66  | Male   | No             |                            | Yes                           | FL resident  | 03/24/20          |
| 10,282 | Dade   | 40  | Male   | No             |                            | Unknown                       | FL resident  | 03/24/20          |
| 10,283 | Dade   | 44  | Male   | No             |                            | Yes                           | FL resident  | 03/24/20          |
| 10,284 | Dade   | 53  | Male   | No             |                            | Yes                           | FL resident  | 03/24/20          |
| 10,285 | Dade   | 56  | Male   | Unknown        |                            | Unknown                       | FL resident  | 03/24/20          |
| 10,286 | Dade   | 49  | Male   | No             |                            | Yes                           | FL resident  | 03/24/20          |
| 10,287 | Dade   | 31  | Female | Yes            | DOMINICAN REPUBLIC         | Yes                           | FL resident  | 03/24/20          |
| 10,288 | Dade   | 51  | Male   | No             |                            | No                            | FL resident  | 03/24/20          |
| 10,289 | Dade   | 50  | Female | No             |                            | Yes                           | FL resident  | 03/24/20          |
| 10,290 | Dade   | 57  | Male   | Unknown        |                            | Yes                           | FL resident  | 03/24/20          |
| 10,291 | Dade   | 30  | Female | No             |                            | Unknown                       | FL resident  | 03/24/20          |
| 10,292 | Dade   | 59  | Female | No             |                            | Unknown                       | FL resident  | 03/24/20          |
| 10,293 | Dade   | 49  | Male   | No             |                            | Yes                           | FL resident  | 03/24/20          |
| 10,294 | Dade   | 49  | Female | No             |                            | Unknown                       | FL resident  | 03/24/20          |
| 10,295 | Dade   | 31  | Male   | Unknown        |                            | Unknown                       | FL resident  | 03/24/20          |
| 10,296 | Dade   | 38  | Male   | Yes            | FL; TX                     | Unknown                       | FL resident  | 03/24/20          |
| 10,297 | Dade   | 21  | Female | Yes            | PORTUGAL                   | No                            | FL resident  | 03/24/20          |
| 10,298 | Dade   | 20  | Female | Yes            | IRELAND                    | Yes                           | FL resident  | 03/24/20          |
| 10,299 | Dade   | 52  | Female | No             |                            | No                            | FL resident  | 03/24/20          |
| 10,300 | Dade   | 32  | Female | Yes            | HAITI; MEXICO              | Unknown                       | FL resident  | 03/24/20          |
| 10,301 | Dade   | 94  | Male   | No             |                            | Unknown                       | FL resident  | 03/24/20          |
| 10,302 | Dade   | 63  | Male   | Yes            | NC                         | No                            | FL resident  | 03/24/20          |
| 10,303 | Dade   | 20  | Male   | Yes            | FRANCE; SPAIN; SWITZERLAND | Unknown                       | FL resident  | 03/24/20          |
| 10,304 | Dade   | 39  | Female | Unknown        |                            | No                            | FL resident  | 03/24/20          |
| 10,305 | Dade   | 84  | Male   | Yes            | FL; NY                     | No                            | FL resident  | 03/24/20          |
| 10,306 | Dade   | 51  | Male   | No             |                            | No                            | FL resident  | 03/24/20          |
| 10,307 | Dade   | 61  | Male   | No             |                            | No                            | FL resident  | 03/24/20          |
| 10,308 | Dade   | 27  | Female | No             |                            | Yes                           | FL resident  | 03/24/20          |
| 10,309 | Dade   | 47  | Male   | Unknown        |                            | Yes                           | FL resident  | 03/24/20          |
| 10,310 | Dade   | 25  | Male   | Unknown        |                            | Unknown                       | FL resident  | 03/24/20          |
| 10,311 | Dade   | 72  | Male   | Yes            | NY                         | Unknown                       | FL resident  | 03/24/20          |
| 10,312 | Dade   | 27  | Female | No             |                            | Yes                           | FL resident  | 03/24/20          |
| 10,313 | Dade   | 76  | Male   | Yes            | ISRAEL                     | Unknown                       | FL resident  | 03/24/20          |
| 10,314 | Dade   | 58  | Female | Yes            | SPAIN                      | Yes                           | FL resident  | 03/24/20          |
| 10,315 | Dade   | 41  | Female | No             |                            | No                            | FL resident  | 03/24/20          |
| 10,316 | Dade   | 28  | Male   | Yes            | DC; FL                     | Unknown                       | FL resident  | 03/24/20          |
| 10,317 | Dade   | 39  | Male   | No             |                            | Yes                           | FL resident  | 03/24/20          |

# Coronavirus: line list of cases

Data verified as of May 24, 2020 at 10 AM

Data in this report are provisional and subject to change.

| Case   | County | Age | Gender | Travel related | Travel detail      | Contact with a confirmed case | Jurisdiction | Date case counted |
|--------|--------|-----|--------|----------------|--------------------|-------------------------------|--------------|-------------------|
| 10,318 | Dade   | 21  | Male   | Yes            | PUERTO RICO        | Yes                           | FL resident  | 03/24/20          |
| 10,319 | Dade   | 39  | Male   | Unknown        |                    | Unknown                       | FL resident  | 03/24/20          |
| 10,320 | Dade   | 37  | Male   | Unknown        |                    | Unknown                       | FL resident  | 03/24/20          |
| 10,321 | Dade   | 64  | Male   | Yes            | BRAZIL; FL; NJ; TX | Yes                           | FL resident  | 03/24/20          |
| 10,322 | Dade   | 21  | Male   | Yes            | SPAIN              | Unknown                       | FL resident  | 03/24/20          |
| 10,323 | Dade   | 41  | Female | Yes            | FL; JAMAICA        | No                            | FL resident  | 03/24/20          |
| 10,324 | Dade   | 28  | Female | No             |                    | Unknown                       | FL resident  | 03/25/20          |
| 10,325 | Dade   | 51  | Female | No             |                    | No                            | FL resident  | 03/25/20          |
| 10,326 | Dade   | 36  | Female | No             |                    | Yes                           | FL resident  | 03/25/20          |
| 10,327 | Dade   | 11  | Male   | Unknown        |                    | Yes                           | FL resident  | 03/25/20          |
| 10,328 | Dade   | 65  | Male   | No             |                    | Yes                           | FL resident  | 03/25/20          |
| 10,329 | Dade   | 73  | Female | No             |                    | Yes                           | FL resident  | 03/25/20          |
| 10,330 | Dade   | 29  | Female | No             |                    | No                            | FL resident  | 03/25/20          |
| 10,331 | Dade   | 27  | Female | No             |                    | Yes                           | FL resident  | 03/25/20          |
| 10,332 | Dade   | 44  | Female | No             |                    | Yes                           | FL resident  | 03/25/20          |
| 10,333 | Dade   | 60  | Female | Unknown        |                    |                               | FL resident  | 03/25/20          |
| 10,334 | Dade   | 49  | Male   | Yes            | MEXICO             | Yes                           | FL resident  | 03/25/20          |
| 10,335 | Dade   | 57  | Male   | No             |                    | Unknown                       | FL resident  | 03/25/20          |
| 10,336 | Dade   | 49  | Female | Unknown        |                    | Yes                           | FL resident  | 03/25/20          |
| 10,337 | Dade   | 78  | Male   | Unknown        |                    | Unknown                       | FL resident  | 03/25/20          |
| 10,338 | Dade   | 60  | Female | Yes            | EUROPE             | No                            | FL resident  | 03/25/20          |
| 10,339 | Dade   | 59  | Male   | Yes            | NY; SPAIN          | Unknown                       | FL resident  | 03/25/20          |
| 10,340 | Dade   | 34  | Female | No             |                    | Unknown                       | FL resident  | 03/25/20          |
| 10,341 | Dade   | 80  | Male   | No             |                    | Yes                           | FL resident  | 03/25/20          |
| 10,342 | Dade   | 57  | Female | No             |                    | No                            | FL resident  | 03/25/20          |
| 10,343 | Dade   | 32  | Male   | No             |                    | Unknown                       | FL resident  | 03/25/20          |
| 10,344 | Dade   | 57  | Female | No             |                    | Unknown                       | FL resident  | 03/25/20          |
| 10,345 | Dade   | 55  | Male   | Unknown        |                    | Unknown                       | FL resident  | 03/25/20          |
| 10,346 | Dade   | 24  | Female | No             |                    | Yes                           | FL resident  | 03/25/20          |
| 10,347 | Dade   | 42  | Male   | Unknown        |                    | No                            | FL resident  | 03/25/20          |
| 10,348 | Dade   | 56  | Male   | No             |                    | Yes                           | FL resident  | 03/25/20          |
| 10,349 | Dade   | 68  | Female | No             |                    | No                            | FL resident  | 03/25/20          |
| 10,350 | Dade   | 79  | Female | Unknown        |                    | Unknown                       | FL resident  | 03/25/20          |
| 10,351 | Dade   | 46  | Female | Yes            | SPAIN              | No                            | FL resident  | 03/25/20          |
| 10,352 | Dade   | 46  | Male   | Yes            | CUBA               | Yes                           | FL resident  | 03/25/20          |
| 10,353 | Dade   | 21  | Male   | No             |                    | Yes                           | FL resident  | 03/25/20          |
| 10,354 | Dade   | 67  | Female | Yes            | FL; NY             | No                            | FL resident  | 03/25/20          |
| 10,355 | Dade   | 51  | Male   | Yes            | NY                 | Unknown                       | FL resident  | 03/25/20          |
| 10,356 | Dade   | 38  | Male   | No             |                    | Unknown                       | FL resident  | 03/25/20          |
| 10,357 | Dade   | 46  | Female | No             |                    | Yes                           | FL resident  | 03/25/20          |
| 10,358 | Dade   | 36  | Male   | No             |                    | No                            | FL resident  | 03/25/20          |
| 10,359 | Dade   | 33  | Female | No             |                    | Yes                           | FL resident  | 03/25/20          |
| 10,360 | Dade   | 57  | Female | No             |                    | Yes                           | FL resident  | 03/25/20          |
| 10,361 | Dade   | 29  | Male   | Unknown        |                    | Unknown                       | FL resident  | 03/25/20          |
| 10,362 | Dade   | 43  | Male   | No             |                    | No                            | FL resident  | 03/25/20          |
| 10,363 | Dade   | 34  | Female | Unknown        |                    | Yes                           | FL resident  | 03/25/20          |
| 10,364 | Dade   | 60  | Male   | No             |                    | Yes                           | FL resident  | 03/25/20          |
| 10,365 | Dade   | 99  | Female | Unknown        |                    | Unknown                       | FL resident  | 03/25/20          |
| 10,366 | Dade   | 31  | Male   | Unknown        |                    | No                            | FL resident  | 03/25/20          |
| 10,367 | Dade   | 25  | Female | No             |                    | Unknown                       | FL resident  | 03/25/20          |
| 10,368 | Dade   | 57  | Male   | No             |                    | Yes                           | FL resident  | 03/25/20          |
| 10,369 | Dade   | 25  | Male   | Unknown        |                    | No                            | FL resident  | 03/25/20          |
| 10,370 | Dade   | 30  | Male   | No             |                    | Unknown                       | FL resident  | 03/25/20          |
| 10,371 | Dade   | 37  | Male   | Unknown        |                    | Unknown                       | FL resident  | 03/25/20          |
| 10,372 | Dade   | 88  | Female | Unknown        |                    | Unknown                       | FL resident  | 03/25/20          |
| 10,373 | Dade   | 37  | Male   | No             |                    | Unknown                       | FL resident  | 03/25/20          |
| 10,374 | Dade   | 26  | Male   | No             |                    | No                            | FL resident  | 03/25/20          |
| 10,375 | Dade   | 34  | Male   | Unknown        |                    | Unknown                       | FL resident  | 03/25/20          |
| 10,376 | Dade   | 41  | Female | No             |                    | Unknown                       | FL resident  | 03/25/20          |
| 10,377 | Dade   | 33  | Male   | Unknown        |                    | Yes                           | FL resident  | 03/25/20          |
| 10,378 | Dade   | 50  | Male   | No             |                    | No                            | FL resident  | 03/25/20          |
| 10,379 | Dade   | 45  | Male   | Unknown        |                    | Unknown                       | FL resident  | 03/25/20          |

# Coronavirus: line list of cases

Data verified as of May 24, 2020 at 10 AM

Data in this report are provisional and subject to change.

| Case   | County | Age | Gender | Travel related | Travel detail                                | Contact with a confirmed case | Jurisdiction | Date case counted |
|--------|--------|-----|--------|----------------|--|-------------------------------|--------------|-------------------|
| 10,380 | Dade   | 42  | Male   | No             |  | No                            | FL resident  | 03/25/20          |
| 10,381 | Dade   | 68  | Female | Unknown        |  | Yes                           | FL resident  | 03/25/20          |
| 10,382 | Dade   | 51  | Male   | Unknown        |  | Unknown                       | FL resident  | 03/25/20          |
| 10,383 | Dade   | 31  | Male   | Unknown        |  | Unknown                       | FL resident  | 03/25/20          |
| 10,384 | Dade   | 36  | Male   | Yes            | CA; NY; TX                                   | No                            | FL resident  | 03/25/20          |
| 10,385 | Dade   | 22  | Female | No             |  | Yes                           | FL resident  | 03/25/20          |
| 10,386 | Dade   | 39  | Male   | No             |  | Unknown                       | FL resident  | 03/25/20          |
| 10,387 | Dade   | 33  | Male   | Unknown        |  | Unknown                       | FL resident  | 03/25/20          |
| 10,388 | Dade   | 26  | Female | No             |  | No                            | FL resident  | 03/25/20          |
| 10,389 | Dade   | 83  | Male   | Yes            | TX   | Unknown                       | FL resident  | 03/25/20          |
| 10,390 | Dade   | 56  | Female | No             |  | Unknown                       | FL resident  | 03/25/20          |
| 10,391 | Dade   | 27  | Male   | Yes            | BAHAMAS; CAYMAN ISLANDS; FL; JAMAICA; MEXICO | Unknown                       | FL resident  | 03/25/20          |
| 10,392 | Dade   | 43  | Male   | No             |  | Unknown                       | FL resident  | 03/25/20          |
| 10,393 | Dade   | 61  | Male   | No             |  | Yes                           | FL resident  | 03/25/20          |
| 10,394 | Dade   | 70  | Female | No             |  | Yes                           | FL resident  | 03/25/20          |
| 10,395 | Dade   | 31  | Male   | No             |  | Yes                           | FL resident  | 03/25/20          |
| 10,396 | Dade   | 22  | Female | No             |  | No                            | FL resident  | 03/25/20          |
| 10,397 | Dade   | 30  | Female | Yes            | CO   | Unknown                       | FL resident  | 03/25/20          |
| 10,398 | Dade   | 52  | Male   | No             |  | No                            | FL resident  | 03/25/20          |
| 10,399 | Dade   | 43  | Male   | No             |  | Unknown                       | FL resident  | 03/25/20          |
| 10,400 | Dade   | 20  | Male   | No             |  | No                            | FL resident  | 03/25/20          |
| 10,401 | Dade   | 61  | Female | No             |  | Unknown                       | FL resident  | 03/25/20          |
| 10,402 | Dade   | 44  | Female | Unknown        |  | No                            | FL resident  | 03/25/20          |
| 10,403 | Dade   | 28  | Male   | No             |  | Unknown                       | FL resident  | 03/25/20          |
| 10,404 | Dade   | 35  | Male   | Unknown        |  | Unknown                       | FL resident  | 03/25/20          |
| 10,405 | Dade   | 64  | Male   | Yes            | NY   | Unknown                       | FL resident  | 03/25/20          |
| 10,406 | Dade   | 73  | Male   | No             |  | Unknown                       | FL resident  | 03/25/20          |
| 10,407 | Dade   | 33  | Female | Unknown        |  |                               | FL resident  | 03/25/20          |
| 10,408 | Dade   | 64  | Male   | No             |  | Unknown                       | FL resident  | 03/25/20          |
| 10,409 | Dade   | 53  | Male   | No             |  | Yes                           | FL resident  | 03/25/20          |
| 10,410 | Dade   | 48  | Male   | No             |  | Yes                           | FL resident  | 03/25/20          |
| 10,411 | Dade   | 37  | Male   | Unknown        |  | Unknown                       | FL resident  | 03/25/20          |
| 10,412 | Dade   | 37  | Male   | No             |  | No                            | FL resident  | 03/25/20          |
| 10,413 | Dade   | 40  | Male   | No             |  | Yes                           | FL resident  | 03/25/20          |
| 10,414 | Dade   | 54  | Male   | No             |  | Unknown                       | FL resident  | 03/25/20          |
| 10,415 | Dade   | 27  | Male   | Unknown        |  | No                            | FL resident  | 03/25/20          |
| 10,416 | Dade   | 46  | Male   | Unknown        |  | Unknown                       | FL resident  | 03/25/20          |
| 10,417 | Dade   | 40  | Female | Unknown        |  | Yes                           | FL resident  | 03/25/20          |
| 10,418 | Dade   | 44  | Female | No             |  | Yes                           | FL resident  | 03/25/20          |
| 10,419 | Dade   | 39  | Male   | Unknown        |  | Unknown                       | FL resident  | 03/25/20          |
| 10,420 | Dade   | 19  | Female | No             |  | Yes                           | FL resident  | 03/25/20          |
| 10,421 | Dade   | 29  | Male   | No             |  | Unknown                       | FL resident  | 03/25/20          |
| 10,422 | Dade   | 45  | Female | No             |  | Unknown                       | FL resident  | 03/25/20          |
| 10,423 | Dade   | 31  | Female | No             |  | No                            | FL resident  | 03/25/20          |
| 10,424 | Dade   | 27  | Female | Unknown        |  | Unknown                       | FL resident  | 03/25/20          |
| 10,425 | Dade   | 40  | Female | No             |  | No                            | FL resident  | 03/25/20          |
| 10,426 | Dade   | 34  | Male   | No             |  | Yes                           | FL resident  | 03/25/20          |
| 10,427 | Dade   | 20  | Female | Yes            | NY   | Unknown                       | FL resident  | 03/25/20          |
| 10,428 | Dade   | 59  | Male   | Unknown        |  | Unknown                       | FL resident  | 03/25/20          |
| 10,429 | Dade   | 52  | Female | Yes            | SPAIN  | No                            | FL resident  | 03/25/20          |
| 10,430 | Dade   | 76  | Female | No             |  | Yes                           | FL resident  | 03/25/20          |
| 10,431 | Dade   | 26  | Female | No             |  | Yes                           | FL resident  | 03/25/20          |
| 10,432 | Dade   | 28  | Male   | No             |  | Yes                           | FL resident  | 03/25/20          |
| 10,433 | Dade   | 71  | Male   | Unknown        |  | Unknown                       | FL resident  | 03/25/20          |
| 10,434 | Dade   | 3   | Female | No             |  | Yes                           | FL resident  | 03/25/20          |
| 10,435 | Dade   | 3   | Female | No             |  | Yes                           | FL resident  | 03/25/20          |
| 10,436 | Dade   | 46  | Female | Yes            | FL; PA                                       | Unknown                       | FL resident  | 03/25/20          |
| 10,437 | Dade   | 31  | Female | No             |  | Yes                           | FL resident  | 03/25/20          |
| 10,438 | Dade   | 72  | Male   | Yes            | CO   | Yes                           | FL resident  | 03/25/20          |
| 10,439 | Dade   | 48  | Male   | No             |  | Yes                           | FL resident  | 03/25/20          |
| 10,440 | Dade   | 69  | Female | No             |  | Unknown                       | FL resident  | 03/25/20          |

# Coronavirus: line list of cases

Data verified as of May 24, 2020 at 10 AM

Data in this report are provisional and subject to change.

| Case   | County | Age | Gender | Travel related | Travel detail                  | Contact with a confirmed case | Jurisdiction | Date case counted |
|--------|--------|-----|--------|----------------|--------------------------------|-------------------------------|--------------|-------------------|
| 10,441 | Dade   | 84  | Male   | No             |                                | Yes                           | FL resident  | 03/25/20          |
| 10,442 | Dade   | 45  | Male   | No             |                                | Yes                           | FL resident  | 03/25/20          |
| 10,443 | Dade   | 75  | Male   | No             |                                | Unknown                       | FL resident  | 03/25/20          |
| 10,444 | Dade   | 23  | Male   | No             |                                | Yes                           | FL resident  | 03/25/20          |
| 10,445 | Dade   | 23  | Male   | Unknown        |                                | Unknown                       | FL resident  | 03/25/20          |
| 10,446 | Dade   | 53  | Male   | No             |                                | Yes                           | FL resident  | 03/25/20          |
| 10,447 | Dade   | 72  | Male   | No             |                                | Yes                           | FL resident  | 03/25/20          |
| 10,448 | Dade   | 65  | Female | Yes            | MD                             | Yes                           | FL resident  | 03/25/20          |
| 10,449 | Dade   | 67  | Male   | Unknown        |                                | Yes                           | FL resident  | 03/25/20          |
| 10,450 | Dade   | 20  | Male   | Yes            | SPAIN; UNITED KINGDOM          | Yes                           | FL resident  | 03/25/20          |
| 10,451 | Dade   | 42  | Male   | Yes            | UNITED KINGDOM                 | No                            | FL resident  | 03/25/20          |
| 10,452 | Dade   | 81  | Female | No             |                                | Yes                           | FL resident  | 03/25/20          |
| 10,453 | Dade   | 70  | Male   | Yes            | MD                             | Yes                           | FL resident  | 03/25/20          |
| 10,454 | Dade   | 66  | Female | No             |                                | Yes                           | FL resident  | 03/25/20          |
| 10,455 | Dade   | 48  | Male   | Unknown        |                                | Yes                           | FL resident  | 03/25/20          |
| 10,456 | Dade   | 68  | Male   | No             |                                | Yes                           | FL resident  | 03/25/20          |
| 10,457 | Dade   | 75  | Female | No             |                                | Yes                           | FL resident  | 03/25/20          |
| 10,458 | Dade   | 44  | Male   | No             |                                | Unknown                       | FL resident  | 03/25/20          |
| 10,459 | Dade   | 36  | Female | No             |                                | Unknown                       | FL resident  | 03/25/20          |
| 10,460 | Dade   | 55  | Female | Yes            | ECUADOR                        | Yes                           | FL resident  | 03/25/20          |
| 10,461 | Dade   | 61  | Male   | Unknown        |                                | Unknown                       | FL resident  | 03/25/20          |
| 10,462 | Dade   | 59  | Female | No             |                                | Yes                           | FL resident  | 03/25/20          |
| 10,463 | Dade   | 57  | Female | No             |                                | Yes                           | FL resident  | 03/25/20          |
| 10,464 | Dade   | 35  | Female | Yes            | FL; NY                         | Yes                           | FL resident  | 03/25/20          |
| 10,465 | Dade   | 35  | Male   | No             |                                | Yes                           | FL resident  | 03/25/20          |
| 10,466 | Dade   | 62  | Male   | No             |                                | No                            | FL resident  | 03/25/20          |
| 10,467 | Dade   | 41  | Male   | Yes            | NY                             | Unknown                       | FL resident  | 03/25/20          |
| 10,468 | Dade   | 58  | Female | No             |                                | Yes                           | FL resident  | 03/25/20          |
| 10,469 | Dade   | 40  | Female | No             |                                | Yes                           | FL resident  | 03/25/20          |
| 10,470 | Dade   | 34  | Female | No             |                                | Yes                           | FL resident  | 03/25/20          |
| 10,471 | Dade   | 28  | Male   | No             |                                | No                            | FL resident  | 03/25/20          |
| 10,472 | Dade   | 64  | Male   | Unknown        |                                |                               | FL resident  | 03/25/20          |
| 10,473 | Dade   | 28  | Female | Yes            | FL; UNKNOWN                    | Yes                           | FL resident  | 03/26/20          |
| 10,474 | Dade   | 34  | Male   | No             |                                | Yes                           | FL resident  | 03/26/20          |
| 10,475 | Dade   | 60  | Male   | No             |                                | No                            | FL resident  | 03/26/20          |
| 10,476 | Dade   | 31  | Male   | No             |                                | Yes                           | FL resident  | 03/26/20          |
| 10,477 | Dade   | 39  | Male   | No             |                                | Yes                           | FL resident  | 03/26/20          |
| 10,478 | Dade   | 50  | Female | Yes            | NY                             | No                            | FL resident  | 03/26/20          |
| 10,479 | Dade   | 43  | Male   | Unknown        |                                | Unknown                       | FL resident  | 03/26/20          |
| 10,480 | Dade   | 40  | Female | Yes            | CUBA                           | Yes                           | FL resident  | 03/26/20          |
| 10,481 | Dade   | 28  | Male   | Yes            | FL; SC                         | Unknown                       | FL resident  | 03/26/20          |
| 10,482 | Dade   | 66  | Female | No             |                                | Unknown                       | FL resident  | 03/26/20          |
| 10,483 | Dade   | 48  | Male   | No             |                                | Unknown                       | FL resident  | 03/26/20          |
| 10,484 | Dade   | 47  | Male   | Yes            | SPAIN                          | Yes                           | FL resident  | 03/26/20          |
| 10,485 | Dade   | 50  | Male   | No             |                                | Unknown                       | FL resident  | 03/26/20          |
| 10,486 | Dade   | 40  | Female | No             |                                | Yes                           | FL resident  | 03/26/20          |
| 10,487 | Dade   | 48  | Male   | Unknown        |                                | Unknown                       | FL resident  | 03/26/20          |
| 10,488 | Dade   | 27  | Male   | Yes            | LA                             | Yes                           | FL resident  | 03/26/20          |
| 10,489 | Dade   | 52  | Female | Yes            | FL; NY                         | Yes                           | FL resident  | 03/26/20          |
| 10,490 | Dade   | 28  | Female | No             |                                | Yes                           | FL resident  | 03/26/20          |
| 10,491 | Dade   | 24  | Male   | No             |                                | Unknown                       | FL resident  | 03/26/20          |
| 10,492 | Dade   | 40  | Male   | No             |                                | Yes                           | FL resident  | 03/26/20          |
| 10,493 | Dade   | 27  | Female | No             |                                | Yes                           | FL resident  | 03/26/20          |
| 10,494 | Dade   | 31  | Male   | Unknown        |                                | No                            | FL resident  | 03/26/20          |
| 10,495 | Dade   | 29  | Male   | No             |                                | No                            | FL resident  | 03/26/20          |
| 10,496 | Dade   | 79  | Male   | Yes            | ECUADOR                        | Yes                           | FL resident  | 03/26/20          |
| 10,497 | Dade   | 30  | Female | Yes            | DOMINICAN REPUBLIC; FL; NJ; NY | Yes                           | FL resident  | 03/26/20          |
| 10,498 | Dade   | 37  | Male   | Unknown        |                                | Unknown                       | FL resident  | 03/26/20          |
| 10,499 | Dade   | 27  | Female | No             |                                | Yes                           | FL resident  | 03/26/20          |
| 10,500 | Dade   | 28  | Male   | Unknown        |                                | Yes                           | FL resident  | 03/26/20          |
| 10,501 | Dade   | 57  | Male   | No             |                                | Yes                           | FL resident  | 03/26/20          |

# Coronavirus: line list of cases

Data verified as of May 24, 2020 at 10 AM

Data in this report are provisional and subject to change.

| Case   | County | Age | Gender | Travel related | Travel detail                         | Contact with a confirmed case | Jurisdiction | Date case counted |
|--------|--------|-----|--------|----------------|---------------------------------------|-------------------------------|--------------|-------------------|
| 10,502 | Dade   | 39  | Male   | No             |                                       | No                            | FL resident  | 03/26/20          |
| 10,503 | Dade   | 67  | Female | No             |                                       | Unknown                       | FL resident  | 03/26/20          |
| 10,504 | Dade   | 20  | Female | No             |                                       | Yes                           | FL resident  | 03/26/20          |
| 10,505 | Dade   | 48  | Male   | No             |                                       | Yes                           | FL resident  | 03/26/20          |
| 10,506 | Dade   | 45  | Male   | No             |                                       | Unknown                       | FL resident  | 03/26/20          |
| 10,507 | Dade   | 47  | Male   | Yes            | CO                                    | Yes                           | FL resident  | 03/26/20          |
| 10,508 | Dade   | 13  | Female | No             |                                       | Yes                           | FL resident  | 03/26/20          |
| 10,509 | Dade   | 46  | Female | No             |                                       | Yes                           | FL resident  | 03/26/20          |
| 10,510 | Dade   | 67  | Male   | Unknown        |                                       | Unknown                       | FL resident  | 03/26/20          |
| 10,511 | Dade   | 64  | Male   | Unknown        |                                       | Unknown                       | FL resident  | 03/26/20          |
| 10,512 | Dade   | 20  | Male   | Unknown        |                                       | Unknown                       | FL resident  | 03/26/20          |
| 10,513 | Dade   | 52  | Female | No             |                                       | Unknown                       | FL resident  | 03/26/20          |
| 10,514 | Dade   | 31  | Male   | No             |                                       | Unknown                       | FL resident  | 03/26/20          |
| 10,515 | Dade   | 47  | Female | No             |                                       | Yes                           | FL resident  | 03/26/20          |
| 10,516 | Dade   | 55  | Female | Unknown        |                                       | Yes                           | FL resident  | 03/26/20          |
| 10,517 | Dade   | 66  | Female | No             |                                       | Unknown                       | FL resident  | 03/26/20          |
| 10,518 | Dade   | 30  | Female | No             |                                       | Yes                           | FL resident  | 03/26/20          |
| 10,519 | Dade   | 50  | Female | Yes            | BAHAMAS                               | Yes                           | FL resident  | 03/26/20          |
| 10,520 | Dade   | 82  | Male   | No             |                                       | No                            | FL resident  | 03/26/20          |
| 10,521 | Dade   | 43  | Female | No             |                                       | Yes                           | FL resident  | 03/26/20          |
| 10,522 | Dade   | 59  | Male   | Unknown        |                                       | Unknown                       | FL resident  | 03/26/20          |
| 10,523 | Dade   | 30  | Male   | No             |                                       | Yes                           | FL resident  | 03/26/20          |
| 10,524 | Dade   | 55  | Male   | Unknown        |                                       | Unknown                       | FL resident  | 03/26/20          |
| 10,525 | Dade   | 39  | Male   | No             |                                       | Unknown                       | FL resident  | 03/26/20          |
| 10,526 | Dade   | 24  | Female | No             |                                       | No                            | FL resident  | 03/26/20          |
| 10,527 | Dade   | 35  | Male   | Yes            | NJ                                    | Unknown                       | FL resident  | 03/26/20          |
| 10,528 | Dade   | 23  | Female | No             |                                       | Unknown                       | FL resident  | 03/26/20          |
| 10,529 | Dade   | 34  | Male   | Unknown        |                                       | Unknown                       | FL resident  | 03/26/20          |
| 10,530 | Dade   | 23  | Female | No             |                                       | Yes                           | FL resident  | 03/26/20          |
| 10,531 | Dade   | 26  | Male   | No             |                                       | No                            | FL resident  | 03/26/20          |
| 10,532 | Dade   | 42  | Male   | Yes            | FL; UNKNOWN                           | Unknown                       | FL resident  | 03/26/20          |
| 10,533 | Dade   | 49  | Female | Yes            | FRANCE                                | No                            | FL resident  | 03/26/20          |
| 10,534 | Dade   | 46  | Male   | No             |                                       | No                            | FL resident  | 03/26/20          |
| 10,535 | Dade   | 58  | Male   | Yes            | EUROPE                                | Yes                           | FL resident  | 03/26/20          |
| 10,536 | Dade   | 44  | Male   | No             |                                       | Unknown                       | FL resident  | 03/26/20          |
| 10,537 | Dade   | 55  | Male   | Yes            | CUBA                                  | Unknown                       | FL resident  | 03/26/20          |
| 10,538 | Dade   | 31  | Male   | No             |                                       | Unknown                       | FL resident  | 03/26/20          |
| 10,539 | Dade   | 54  | Male   | Yes            | CT; FL; LA; MA; MI; NY                | Yes                           | FL resident  | 03/26/20          |
| 10,540 | Dade   | 27  | Female | Yes            | CO                                    | No                            | FL resident  | 03/26/20          |
| 10,541 | Dade   | 17  | Female | No             |                                       | Yes                           | FL resident  | 03/26/20          |
| 10,542 | Dade   | 34  | Male   | No             |                                       | Yes                           | FL resident  | 03/26/20          |
| 10,543 | Dade   | 31  | Male   | Unknown        |                                       | Yes                           | FL resident  | 03/26/20          |
| 10,544 | Dade   | 62  | Female | No             |                                       | Yes                           | FL resident  | 03/26/20          |
| 10,545 | Dade   | 63  | Male   | No             |                                       | No                            | FL resident  | 03/26/20          |
| 10,546 | Dade   | 30  | Female | No             |                                       | Unknown                       | FL resident  | 03/26/20          |
| 10,547 | Dade   | 57  | Male   | Yes            | NV                                    | Yes                           | FL resident  | 03/26/20          |
| 10,548 | Dade   | 29  | Female | Yes            | NY                                    | Yes                           | FL resident  | 03/26/20          |
| 10,549 | Dade   | 28  | Female | Yes            | DOMINICAN REPUBLIC; MEXICO; NY; SPAIN | Unknown                       | FL resident  | 03/26/20          |
| 10,550 | Dade   | 48  | Female | No             |                                       | No                            | FL resident  | 03/26/20          |
| 10,551 | Dade   | 47  | Male   | No             |                                       | Yes                           | FL resident  | 03/26/20          |
| 10,552 | Dade   | 37  | Female | Unknown        |                                       | Unknown                       | FL resident  | 03/26/20          |
| 10,553 | Dade   | 49  | Female | No             |                                       | No                            | FL resident  | 03/26/20          |
| 10,554 | Dade   | 24  | Female | Unknown        |                                       | Unknown                       | FL resident  | 03/26/20          |
| 10,555 | Dade   | 36  | Male   | No             |                                       | Yes                           | FL resident  | 03/26/20          |
| 10,556 | Dade   | 13  | Male   | No             |                                       | Yes                           | FL resident  | 03/26/20          |
| 10,557 | Dade   | 72  | Female | No             |                                       | Yes                           | FL resident  | 03/26/20          |
| 10,558 | Dade   | 35  | Female | Unknown        |                                       | Unknown                       | FL resident  | 03/26/20          |
| 10,559 | Dade   | 28  | Male   | Yes            | LA                                    | No                            | FL resident  | 03/26/20          |
| 10,560 | Dade   | 26  | Male   | Unknown        |                                       | Unknown                       | FL resident  | 03/26/20          |
| 10,561 | Dade   | 47  | Male   | No             |                                       | Yes                           | FL resident  | 03/26/20          |
| 10,562 | Dade   | 59  | Male   | No             |                                       | Unknown                       | FL resident  | 03/26/20          |

# Coronavirus: line list of cases

Data verified as of May 24, 2020 at 10 AM

Data in this report are provisional and subject to change.

| Case   | County | Age | Gender | Travel related | Travel detail          | Contact with a confirmed case | Jurisdiction | Date case counted |
|--------|--------|-----|--------|----------------|------------------------|-------------------------------|--------------|-------------------|
| 10,563 | Dade   | 63  | Male   | No             |                        | Unknown                       | FL resident  | 03/26/20          |
| 10,564 | Dade   | 26  | Female | No             |                        | Unknown                       | FL resident  | 03/26/20          |
| 10,565 | Dade   | 43  | Male   | No             |                        | Yes                           | FL resident  | 03/26/20          |
| 10,566 | Dade   | 51  | Male   | No             |                        | Unknown                       | FL resident  | 03/26/20          |
| 10,567 | Dade   | 43  | Male   | No             |                        | Unknown                       | FL resident  | 03/26/20          |
| 10,568 | Dade   | 48  | Female | No             |                        | Yes                           | FL resident  | 03/26/20          |
| 10,569 | Dade   | 32  | Male   | No             |                        | Unknown                       | FL resident  | 03/26/20          |
| 10,570 | Dade   | 33  | Male   | Unknown        |                        | Unknown                       | FL resident  | 03/26/20          |
| 10,571 | Dade   | 30  | Male   | No             |                        | Yes                           | FL resident  | 03/26/20          |
| 10,572 | Dade   | 62  | Female | Yes            | FL; TN                 | Yes                           | FL resident  | 03/26/20          |
| 10,573 | Dade   | 47  | Male   | Yes            | FL; TN                 | Yes                           | FL resident  | 03/26/20          |
| 10,574 | Dade   | 36  | Male   | No             |                        | Unknown                       | FL resident  | 03/26/20          |
| 10,575 | Dade   | 60  | Female | No             |                        | Unknown                       | FL resident  | 03/26/20          |
| 10,576 | Dade   | 18  | Female | Unknown        |                        | Unknown                       | FL resident  | 03/26/20          |
| 10,577 | Dade   | 40  | Male   | No             |                        | Yes                           | FL resident  | 03/26/20          |
| 10,578 | Dade   | 70  | Male   | No             |                        | No                            | FL resident  | 03/26/20          |
| 10,579 | Dade   | 41  | Male   | No             |                        | Yes                           | FL resident  | 03/26/20          |
| 10,580 | Dade   | 21  | Female | No             |                        | Yes                           | FL resident  | 03/26/20          |
| 10,581 | Dade   | 42  | Female | No             |                        | No                            | FL resident  | 03/26/20          |
| 10,582 | Dade   | 25  | Female | No             |                        | Unknown                       | FL resident  | 03/26/20          |
| 10,583 | Dade   | 46  | Female | No             |                        | Yes                           | FL resident  | 03/26/20          |
| 10,584 | Dade   | 12  | Female | No             |                        | Yes                           | FL resident  | 03/26/20          |
| 10,585 | Dade   | 33  | Female | Unknown        |                        | Unknown                       | FL resident  | 03/26/20          |
| 10,586 | Dade   | 22  | Male   | No             |                        | Yes                           | FL resident  | 03/26/20          |
| 10,587 | Dade   | 24  | Male   | No             |                        | Yes                           | FL resident  | 03/26/20          |
| 10,588 | Dade   | 73  | Male   | No             |                        | Yes                           | FL resident  | 03/26/20          |
| 10,589 | Dade   | 29  | Female | Unknown        |                        |                               | FL resident  | 03/26/20          |
| 10,590 | Dade   | 92  | Female | Unknown        |                        | Unknown                       | FL resident  | 03/26/20          |
| 10,591 | Dade   | 83  | Female | No             |                        | Unknown                       | FL resident  | 03/26/20          |
| 10,592 | Dade   | 22  | Male   | No             |                        | No                            | FL resident  | 03/26/20          |
| 10,593 | Dade   | 55  | Female | No             |                        | Yes                           | FL resident  | 03/26/20          |
| 10,594 | Dade   | 80  | Female | Yes            | SPAIN                  | Yes                           | FL resident  | 03/26/20          |
| 10,595 | Dade   | 68  | Female | No             |                        | Yes                           | FL resident  | 03/26/20          |
| 10,596 | Dade   | 51  | Male   | No             |                        | No                            | FL resident  | 03/26/20          |
| 10,597 | Dade   | 55  | Female | No             |                        | Yes                           | FL resident  | 03/26/20          |
| 10,598 | Dade   | 36  | Male   | No             |                        | Yes                           | FL resident  | 03/26/20          |
| 10,599 | Dade   | 22  | Male   | No             |                        | No                            | FL resident  | 03/26/20          |
| 10,600 | Dade   | 28  | Male   | No             |                        | No                            | FL resident  | 03/26/20          |
| 10,601 | Dade   | 75  | Male   | No             |                        | Unknown                       | FL resident  | 03/26/20          |
| 10,602 | Dade   | 52  | Female | Yes            | SPAIN                  | Yes                           | FL resident  | 03/26/20          |
| 10,603 | Dade   | 75  | Male   | No             |                        | Unknown                       | FL resident  | 03/26/20          |
| 10,604 | Dade   | 52  | Male   | No             |                        | Yes                           | FL resident  | 03/26/20          |
| 10,605 | Dade   | 83  | Male   | No             |                        | Unknown                       | FL resident  | 03/26/20          |
| 10,606 | Dade   | 94  | Female | No             |                        | Yes                           | FL resident  | 03/26/20          |
| 10,607 | Dade   | 60  | Female | No             |                        | No                            | FL resident  | 03/26/20          |
| 10,608 | Dade   | 34  | Female | Yes            | NY                     | Yes                           | FL resident  | 03/26/20          |
| 10,609 | Dade   | 71  | Male   | No             |                        | Unknown                       | FL resident  | 03/26/20          |
| 10,610 | Dade   | 77  | Male   | No             |                        | Yes                           | FL resident  | 03/26/20          |
| 10,611 | Dade   | 71  | Female | No             |                        | No                            | FL resident  | 03/26/20          |
| 10,612 | Dade   | 88  | Male   | No             |                        | Yes                           | FL resident  | 03/26/20          |
| 10,613 | Dade   | 77  | Male   | No             |                        | Yes                           | FL resident  | 03/26/20          |
| 10,614 | Dade   | 62  | Male   | No             |                        | No                            | FL resident  | 03/26/20          |
| 10,615 | Dade   | 72  | Male   | Yes            | FRANCE; UNITED KINGDOM | Unknown                       | FL resident  | 03/26/20          |
| 10,616 | Dade   | 60  | Female | Yes            | NV                     | Yes                           | FL resident  | 03/26/20          |
| 10,617 | Dade   | 40  | Male   | Unknown        |                        | Yes                           | FL resident  | 03/26/20          |
| 10,618 | Dade   | 37  | Male   | Yes            | UNITED KINGDOM         | Yes                           | FL resident  | 03/26/20          |
| 10,619 | Dade   | 39  | Female | No             |                        | Yes                           | FL resident  | 03/26/20          |
| 10,620 | Dade   | 51  | Female | No             |                        | No                            | FL resident  | 03/26/20          |
| 10,621 | Dade   | 20  | Male   | Yes            | SPAIN                  | Unknown                       | FL resident  | 03/26/20          |
| 10,622 | Dade   | 79  | Male   | No             |                        | Yes                           | FL resident  | 03/26/20          |
| 10,623 | Dade   | 54  | Male   | No             |                        | No                            | FL resident  | 03/26/20          |
| 10,624 | Dade   | 57  | Male   | Unknown        |                        |                               | FL resident  | 03/26/20          |

# Coronavirus: line list of cases

Data verified as of May 24, 2020 at 10 AM

Data in this report are provisional and subject to change.

| Case   | County | Age | Gender | Travel related | Travel detail | Contact with a confirmed case | Jurisdiction | Date case counted |
|--------|--------|-----|--------|----------------|---------------|-------------------------------|--------------|-------------------|
| 10,625 | Dade   | 50  | Male   | No             |               | Yes                           | FL resident  | 03/26/20          |
| 10,626 | Dade   | 48  | Male   | No             |               | Unknown                       | FL resident  | 03/26/20          |
| 10,627 | Dade   | 35  | Male   | No             |               | Yes                           | FL resident  | 03/26/20          |
| 10,628 | Dade   | 45  | Female | No             |               | No                            | FL resident  | 03/26/20          |
| 10,629 | Dade   | 36  | Female | No             |               | Yes                           | FL resident  | 03/26/20          |
| 10,630 | Dade   | 27  | Male   | No             |               | Yes                           | FL resident  | 03/26/20          |
| 10,631 | Dade   | 26  | Female | No             |               | Yes                           | FL resident  | 03/26/20          |
| 10,632 | Dade   | 51  | Female | No             |               | No                            | FL resident  | 03/26/20          |
| 10,633 | Dade   | 54  | Male   | Unknown        |               | No                            | FL resident  | 03/26/20          |
| 10,634 | Dade   | 40  | Male   | No             |               | No                            | FL resident  | 03/26/20          |
| 10,635 | Dade   | 33  | Male   | Unknown        |               | Unknown                       | FL resident  | 03/26/20          |
| 10,636 | Dade   | 43  | Female | No             |               | Unknown                       | FL resident  | 03/26/20          |
| 10,637 | Dade   | 32  | Female | Unknown        |               | Yes                           | FL resident  | 03/26/20          |
| 10,638 | Dade   | 32  | Male   | No             |               | Unknown                       | FL resident  | 03/26/20          |
| 10,639 | Dade   | 68  | Female | No             |               | Yes                           | FL resident  | 03/26/20          |
| 10,640 | Dade   | 21  | Female | No             |               | No                            | FL resident  | 03/26/20          |
| 10,641 | Dade   | 30  | Male   | No             |               | Yes                           | FL resident  | 03/26/20          |
| 10,642 | Dade   | 47  | Female | Yes            | SPAIN         | Yes                           | FL resident  | 03/27/20          |
| 10,643 | Dade   | 57  | Female | No             |               | Yes                           | FL resident  | 03/27/20          |
| 10,644 | Dade   | 41  | Female | Unknown        |               | Yes                           | FL resident  | 03/27/20          |
| 10,645 | Dade   | 45  | Male   | No             |               | No                            | FL resident  | 03/27/20          |
| 10,646 | Dade   | 59  | Female | Unknown        |               | Unknown                       | FL resident  | 03/27/20          |
| 10,647 | Dade   | 39  | Female | No             |               | No                            | FL resident  | 03/27/20          |
| 10,648 | Dade   | 47  | Female | No             |               | Yes                           | FL resident  | 03/27/20          |
| 10,649 | Dade   | 73  | Female | No             |               | No                            | FL resident  | 03/27/20          |
| 10,650 | Dade   | 41  | Male   | No             |               | Yes                           | FL resident  | 03/27/20          |
| 10,651 | Dade   | 53  | Male   | Unknown        |               | Yes                           | FL resident  | 03/27/20          |
| 10,652 | Dade   | 63  | Male   | Unknown        |               | Unknown                       | FL resident  | 03/27/20          |
| 10,653 | Dade   | 29  | Female | No             |               | Yes                           | FL resident  | 03/27/20          |
| 10,654 | Dade   | 71  | Female | No             |               | Yes                           | FL resident  | 03/27/20          |
| 10,655 | Dade   | 71  | Male   | Yes            | ECUADOR; FL   | Yes                           | FL resident  | 03/27/20          |
| 10,656 | Dade   | 40  | Female | No             |               | Unknown                       | FL resident  | 03/27/20          |
| 10,657 | Dade   | 71  | Female | No             |               | Unknown                       | FL resident  | 03/27/20          |
| 10,658 | Dade   | 39  | Male   | No             |               | Yes                           | FL resident  | 03/27/20          |
| 10,659 | Dade   | 30  | Male   | Yes            | FL; WA        | Yes                           | FL resident  | 03/27/20          |
| 10,660 | Dade   | 27  | Male   | No             |               | Yes                           | FL resident  | 03/27/20          |
| 10,661 | Dade   | 72  | Male   | No             |               | Unknown                       | FL resident  | 03/27/20          |
| 10,662 | Dade   | 40  | Female | No             |               | Yes                           | FL resident  | 03/27/20          |
| 10,663 | Dade   | 21  | Male   | Unknown        |               | Unknown                       | FL resident  | 03/27/20          |
| 10,664 | Dade   | 56  | Female | No             |               | Yes                           | FL resident  | 03/27/20          |
| 10,665 | Dade   | 26  | Male   | Unknown        |               | Unknown                       | FL resident  | 03/27/20          |
| 10,666 | Dade   | 71  | Male   | No             |               | No                            | FL resident  | 03/27/20          |
| 10,667 | Dade   | 23  | Female | Unknown        |               | Unknown                       | FL resident  | 03/27/20          |
| 10,668 | Dade   | 68  | Male   | No             |               | Yes                           | FL resident  | 03/27/20          |
| 10,669 | Dade   | 47  | Male   | No             |               | Yes                           | FL resident  | 03/27/20          |
| 10,670 | Dade   | 21  | Male   | Yes            | FL; SPAIN     | Unknown                       | FL resident  | 03/27/20          |
| 10,671 | Dade   | 48  | Male   | Yes            | FL; SPAIN     | Unknown                       | FL resident  | 03/27/20          |
| 10,672 | Dade   | 42  | Female | No             |               | Yes                           | FL resident  | 03/27/20          |
| 10,673 | Dade   | 34  | Female | No             |               | No                            | FL resident  | 03/27/20          |
| 10,674 | Dade   | 22  | Male   | No             |               | No                            | FL resident  | 03/27/20          |
| 10,675 | Dade   | 39  | Male   | No             |               | Yes                           | FL resident  | 03/27/20          |
| 10,676 | Dade   | 55  | Female | No             |               | No                            | FL resident  | 03/27/20          |
| 10,677 | Dade   | 48  | Female | Yes            | RUSSIA        | Unknown                       | FL resident  | 03/27/20          |
| 10,678 | Dade   | 52  | Male   | No             |               | Unknown                       | FL resident  | 03/27/20          |
| 10,679 | Dade   | 31  | Male   | No             |               | Yes                           | FL resident  | 03/27/20          |
| 10,680 | Dade   | 65  | Female | No             |               | No                            | FL resident  | 03/27/20          |
| 10,681 | Dade   | 35  | Male   | No             |               | Yes                           | FL resident  | 03/27/20          |
| 10,682 | Dade   | 31  | Male   | Unknown        |               | Unknown                       | FL resident  | 03/27/20          |
| 10,683 | Dade   | 82  | Female | No             |               | No                            | FL resident  | 03/27/20          |
| 10,684 | Dade   | 34  | Male   | Yes            | FL; SPAIN     | Unknown                       | FL resident  | 03/27/20          |
| 10,685 | Dade   | 40  | Male   | No             |               | Yes                           | FL resident  | 03/27/20          |
| 10,686 | Dade   | 68  | Female | Yes            | FRANCE        | Yes                           | FL resident  | 03/27/20          |

# Coronavirus: line list of cases

Data verified as of May 24, 2020 at 10 AM

Data in this report are provisional and subject to change.

| Case   | County | Age | Gender | Travel related | Travel detail | Contact with a confirmed case | Jurisdiction | Date case counted |
|--------|--------|-----|--------|----------------|---------------|-------------------------------|--------------|-------------------|
| 10,687 | Dade   | 68  | Female | No             |               | Unknown                       | FL resident  | 03/27/20          |
| 10,688 | Dade   | 53  | Male   | No             |               | Yes                           | FL resident  | 03/27/20          |
| 10,689 | Dade   | 30  | Female | No             |               | No                            | FL resident  | 03/27/20          |
| 10,690 | Dade   | 65  | Male   | No             |               | Unknown                       | FL resident  | 03/27/20          |
| 10,691 | Dade   | 53  | Female | No             |               | No                            | FL resident  | 03/27/20          |
| 10,692 | Dade   | 30  | Male   | No             |               | Yes                           | FL resident  | 03/27/20          |
| 10,693 | Dade   | 69  | Male   | No             |               | Yes                           | FL resident  | 03/27/20          |
| 10,694 | Dade   | 50  | Male   | No             |               | Yes                           | FL resident  | 03/27/20          |
| 10,695 | Dade   | 31  | Male   | Yes            | CA; CO; FL    | Yes                           | FL resident  | 03/27/20          |
| 10,696 | Dade   | 33  | Male   | Yes            | CO; FL        | Yes                           | FL resident  | 03/27/20          |
| 10,697 | Dade   | 23  | Female | Yes            | CO; FL        | Yes                           | FL resident  | 03/27/20          |
| 10,698 | Dade   | 24  | Male   | No             |               | No                            | FL resident  | 03/27/20          |
| 10,699 | Dade   | 44  | Male   | No             |               | Yes                           | FL resident  | 03/27/20          |
| 10,700 | Dade   | 33  | Male   | No             |               | No                            | FL resident  | 03/27/20          |
| 10,701 | Dade   | 58  | Female | Unknown        |               | Yes                           | FL resident  | 03/27/20          |
| 10,702 | Dade   | 79  | Male   | No             |               | Yes                           | FL resident  | 03/27/20          |
| 10,703 | Dade   | 65  | Male   | No             |               | Unknown                       | FL resident  | 03/27/20          |
| 10,704 | Dade   | 81  | Male   | No             |               | Unknown                       | FL resident  | 03/27/20          |
| 10,705 | Dade   | 52  | Male   | No             |               | Yes                           | FL resident  | 03/27/20          |
| 10,706 | Dade   | 75  | Female | No             |               | No                            | FL resident  | 03/27/20          |
| 10,707 | Dade   | 55  | Male   | No             |               | Unknown                       | FL resident  | 03/27/20          |
| 10,708 | Dade   | 46  | Female | No             |               | Yes                           | FL resident  | 03/27/20          |
| 10,709 | Dade   | 54  | Male   | No             |               | Unknown                       | FL resident  | 03/27/20          |
| 10,710 | Dade   | 33  | Male   | Yes            | MS; NY        | Yes                           | FL resident  | 03/27/20          |
| 10,711 | Dade   | 29  | Female | Unknown        |               | Yes                           | FL resident  | 03/27/20          |
| 10,712 | Dade   | 57  | Male   | No             |               | No                            | FL resident  | 03/27/20          |
| 10,713 | Dade   | 28  | Female | No             |               | No                            | FL resident  | 03/27/20          |
| 10,714 | Dade   | 24  | Male   | No             |               | Yes                           | FL resident  | 03/27/20          |
| 10,715 | Dade   | 35  | Female | No             |               | Unknown                       | FL resident  | 03/27/20          |
| 10,716 | Dade   | 42  | Female | No             |               | Unknown                       | FL resident  | 03/27/20          |
| 10,717 | Dade   | 40  | Male   | No             |               | Unknown                       | FL resident  | 03/27/20          |
| 10,718 | Dade   | 34  | Female | No             |               | Yes                           | FL resident  | 03/27/20          |
| 10,719 | Dade   | 37  | Male   | Unknown        |               | Yes                           | FL resident  | 03/27/20          |
| 10,720 | Dade   | 73  | Male   | Yes            | NY            | No                            | FL resident  | 03/27/20          |
| 10,721 | Dade   | 44  | Male   | No             |               | No                            | FL resident  | 03/27/20          |
| 10,722 | Dade   | 69  | Female | No             |               | Yes                           | FL resident  | 03/27/20          |
| 10,723 | Dade   | 29  | Female | Yes            | NY            | Yes                           | FL resident  | 03/27/20          |
| 10,724 | Dade   | 37  | Female | Yes            | CO            | Yes                           | FL resident  | 03/27/20          |
| 10,725 | Dade   | 33  | Female | Yes            | FL; THAILAND  | No                            | FL resident  | 03/27/20          |
| 10,726 | Dade   | 57  | Female | Yes            | SPAIN         | Unknown                       | FL resident  | 03/27/20          |
| 10,727 | Dade   | 31  | Male   | No             |               | Yes                           | FL resident  | 03/27/20          |
| 10,728 | Dade   | 54  | Female | No             |               | Unknown                       | FL resident  | 03/27/20          |
| 10,729 | Dade   | 42  | Female | No             |               | Yes                           | FL resident  | 03/27/20          |
| 10,730 | Dade   | 60  | Female | No             |               | Yes                           | FL resident  | 03/27/20          |
| 10,731 | Dade   | 55  | Male   | No             |               | Yes                           | FL resident  | 03/27/20          |
| 10,732 | Dade   | 55  | Male   | Unknown        |               | Unknown                       | FL resident  | 03/27/20          |
| 10,733 | Dade   | 38  | Female | Yes            | NY            | Unknown                       | FL resident  | 03/27/20          |
| 10,734 | Dade   | 74  | Male   | Unknown        |               | Unknown                       | FL resident  | 03/27/20          |
| 10,735 | Dade   | 23  | Male   | No             |               | No                            | FL resident  | 03/27/20          |
| 10,736 | Dade   | 68  | Female | No             |               | No                            | FL resident  | 03/27/20          |
| 10,737 | Dade   | 49  | Male   | Unknown        |               | Yes                           | FL resident  | 03/27/20          |
| 10,738 | Dade   | 64  | Male   | Unknown        |               | Unknown                       | FL resident  | 03/27/20          |
| 10,739 | Dade   | 67  | Male   | Yes            | FL; NY        | No                            | FL resident  | 03/27/20          |
| 10,740 | Dade   | 60  | Male   | Unknown        |               | Yes                           | FL resident  | 03/27/20          |
| 10,741 | Dade   | 14  | Male   | No             |               | Yes                           | FL resident  | 03/27/20          |
| 10,742 | Dade   | 71  | Female | No             |               | Yes                           | FL resident  | 03/27/20          |
| 10,743 | Dade   | 50  | Male   | Unknown        |               | Unknown                       | FL resident  | 03/27/20          |
| 10,744 | Dade   | 76  | Male   | Unknown        |               | Unknown                       | FL resident  | 03/27/20          |
| 10,745 | Dade   | 58  | Female | Unknown        |               | Unknown                       | FL resident  | 03/27/20          |
| 10,746 | Dade   | 30  | Female | Unknown        |               | Unknown                       | FL resident  | 03/27/20          |
| 10,747 | Dade   | 66  | Female | No             |               | Yes                           | FL resident  | 03/27/20          |
| 10,748 | Dade   | 49  | Male   | Unknown        |               | Unknown                       | FL resident  | 03/27/20          |

# Coronavirus: line list of cases

Data verified as of May 24, 2020 at 10 AM

Data in this report are provisional and subject to change.

| Case   | County | Age | Gender | Travel related | Travel detail          | Contact with a confirmed case | Jurisdiction | Date case counted |
|--------|--------|-----|--------|----------------|------------------------|-------------------------------|--------------|-------------------|
| 10,749 | Dade   | 46  | Male   | Unknown        |                        | Unknown                       | FL resident  | 03/27/20          |
| 10,750 | Dade   | 49  | Male   | No             |                        | Yes                           | FL resident  | 03/27/20          |
| 10,751 | Dade   | 59  | Male   | Unknown        |                        | Unknown                       | FL resident  | 03/27/20          |
| 10,752 | Dade   | 41  | Male   | No             |                        | Yes                           | FL resident  | 03/27/20          |
| 10,753 | Dade   | 68  | Male   | No             |                        | Yes                           | FL resident  | 03/27/20          |
| 10,754 | Dade   | 40  | Female | No             |                        | Yes                           | FL resident  | 03/27/20          |
| 10,755 | Dade   | 48  | Male   | Unknown        |                        | Yes                           | FL resident  | 03/27/20          |
| 10,756 | Dade   | 55  | Female | No             |                        | No                            | FL resident  | 03/27/20          |
| 10,757 | Dade   | 52  | Female | No             |                        | Yes                           | FL resident  | 03/27/20          |
| 10,758 | Dade   | 55  | Male   | Unknown        |                        | Unknown                       | FL resident  | 03/27/20          |
| 10,759 | Dade   | 51  | Female | No             |                        | Yes                           | FL resident  | 03/27/20          |
| 10,760 | Dade   | 52  | Female | No             |                        | Yes                           | FL resident  | 03/27/20          |
| 10,761 | Dade   | 74  | Female | Unknown        |                        | Unknown                       | FL resident  | 03/27/20          |
| 10,762 | Dade   | 54  | Male   | Unknown        |                        | Unknown                       | FL resident  | 03/27/20          |
| 10,763 | Dade   | 49  | Female | No             |                        | Yes                           | FL resident  | 03/27/20          |
| 10,764 | Dade   | 22  | Male   | No             |                        | Yes                           | FL resident  | 03/27/20          |
| 10,765 | Dade   | 22  | Male   | Yes            | FL; MA; UNITED KINGDOM | Yes                           | FL resident  | 03/27/20          |
| 10,766 | Dade   | 32  | Female | Unknown        |                        | Yes                           | FL resident  | 03/27/20          |
| 10,767 | Dade   | 53  | Female | No             |                        | Unknown                       | FL resident  | 03/27/20          |
| 10,768 | Dade   | 39  | Male   | No             |                        | Unknown                       | FL resident  | 03/27/20          |
| 10,769 | Dade   | 30  | Female | Unknown        |                        | Unknown                       | FL resident  | 03/27/20          |
| 10,770 | Dade   | 23  | Female | Yes            | SPAIN                  | Yes                           | FL resident  | 03/27/20          |
| 10,771 | Dade   | 50  | Male   | No             |                        | Yes                           | FL resident  | 03/27/20          |
| 10,772 | Dade   | 56  | Female | Unknown        |                        | Yes                           | FL resident  | 03/27/20          |
| 10,773 | Dade   | 61  | Female | No             |                        | Unknown                       | FL resident  | 03/27/20          |
| 10,774 | Dade   | 38  | Male   | Unknown        |                        |                               | FL resident  | 03/27/20          |
| 10,775 | Dade   | 61  | Female | No             |                        | No                            | FL resident  | 03/27/20          |
| 10,776 | Dade   | 50  | Male   | Unknown        |                        | Yes                           | FL resident  | 03/27/20          |
| 10,777 | Dade   | 72  | Female | Unknown        |                        | Unknown                       | FL resident  | 03/27/20          |
| 10,778 | Dade   | 36  | Male   | Unknown        |                        | Unknown                       | FL resident  | 03/27/20          |
| 10,779 | Dade   | 87  | Male   | Unknown        |                        | No                            | FL resident  | 03/27/20          |
| 10,780 | Dade   | 55  | Female | No             |                        | Unknown                       | FL resident  | 03/27/20          |
| 10,781 | Dade   | 72  | Male   | Unknown        |                        | Unknown                       | FL resident  | 03/27/20          |
| 10,782 | Dade   | 81  | Female | No             |                        | Yes                           | FL resident  | 03/27/20          |
| 10,783 | Dade   | 42  | Male   | Unknown        |                        | Unknown                       | FL resident  | 03/27/20          |
| 10,784 | Dade   | 37  | Male   | No             |                        | No                            | FL resident  | 03/27/20          |
| 10,785 | Dade   | 83  | Male   | No             |                        | Yes                           | FL resident  | 03/27/20          |
| 10,786 | Dade   | 65  | Female | Unknown        |                        | Unknown                       | FL resident  | 03/27/20          |
| 10,787 | Dade   | 72  | Female | No             |                        | Yes                           | FL resident  | 03/27/20          |
| 10,788 | Dade   | 76  | Male   | No             |                        | Yes                           | FL resident  | 03/27/20          |
| 10,789 | Dade   | 49  | Female | No             |                        | No                            | FL resident  | 03/27/20          |
| 10,790 | Dade   | 51  | Female | Yes            | SPAIN                  | Yes                           | FL resident  | 03/27/20          |
| 10,791 | Dade   | 36  | Male   | No             |                        | No                            | FL resident  | 03/27/20          |
| 10,792 | Dade   | 39  | Male   | Yes            | NV                     | Yes                           | FL resident  | 03/27/20          |
| 10,793 | Dade   | 30  | Female | No             |                        | Yes                           | FL resident  | 03/27/20          |
| 10,794 | Dade   | 54  | Female | No             |                        | Unknown                       | FL resident  | 03/27/20          |
| 10,795 | Dade   | 44  | Male   | No             |                        | Yes                           | FL resident  | 03/27/20          |
| 10,796 | Dade   | 73  | Male   | No             |                        | Yes                           | FL resident  | 03/27/20          |
| 10,797 | Dade   | 49  | Male   | No             |                        | Yes                           | FL resident  | 03/27/20          |
| 10,798 | Dade   | 81  | Male   | No             |                        | Unknown                       | FL resident  | 03/27/20          |
| 10,799 | Dade   | 88  | Female | No             |                        | Unknown                       | FL resident  | 03/27/20          |
| 10,800 | Dade   | 64  | Female | No             |                        | No                            | FL resident  | 03/27/20          |
| 10,801 | Dade   | 35  | Male   | Unknown        |                        | Unknown                       | FL resident  | 03/27/20          |
| 10,802 | Dade   | 72  | Male   | No             |                        | Yes                           | FL resident  | 03/27/20          |
| 10,803 | Dade   | 75  | Male   | No             |                        | Yes                           | FL resident  | 03/27/20          |
| 10,804 | Dade   | 69  | Male   | No             |                        | Unknown                       | FL resident  | 03/27/20          |
| 10,805 | Dade   | 26  | Male   | No             |                        | Unknown                       | FL resident  | 03/27/20          |
| 10,806 | Dade   | 19  | Male   | No             |                        | No                            | FL resident  | 03/27/20          |
| 10,807 | Dade   | 53  | Male   | No             |                        | Unknown                       | FL resident  | 03/27/20          |
| 10,808 | Dade   | 63  | Male   | Unknown        |                        |                               | FL resident  | 03/27/20          |
| 10,809 | Dade   | 32  | Female | Unknown        |                        | Unknown                       | FL resident  | 03/27/20          |
| 10,810 | Dade   | 34  | Female | Yes            | FL; MEXICO             | No                            | FL resident  | 03/27/20          |

# Coronavirus: line list of cases

Data verified as of May 24, 2020 at 10 AM

Data in this report are provisional and subject to change.

| Case   | County | Age | Gender | Travel related | Travel detail   | Contact with a confirmed case | Jurisdiction | Date case counted |
|--------|--------|-----|--------|----------------|-----------------|-------------------------------|--------------|-------------------|
| 10,811 | Dade   | 54  | Female | No             |                 | No                            | FL resident  | 03/27/20          |
| 10,812 | Dade   | 53  | Male   | No             |                 | No                            | FL resident  | 03/27/20          |
| 10,813 | Dade   | 80  | Male   | No             |                 | Yes                           | FL resident  | 03/27/20          |
| 10,814 | Dade   | 51  | Female | No             |                 | Unknown                       | FL resident  | 03/27/20          |
| 10,815 | Dade   | 56  | Male   | Unknown        |                 | Yes                           | FL resident  | 03/27/20          |
| 10,816 | Dade   | 23  | Female | Yes            | PA              | Yes                           | FL resident  | 03/27/20          |
| 10,817 | Dade   | 58  | Female | Yes            | ECUADOR         | No                            | FL resident  | 03/27/20          |
| 10,818 | Dade   | 63  | Female | Unknown        |                 | Unknown                       | FL resident  | 03/27/20          |
| 10,819 | Dade   | 66  | Male   | No             |                 | Unknown                       | FL resident  | 03/27/20          |
| 10,820 | Dade   | 34  | Female | No             |                 | Unknown                       | FL resident  | 03/27/20          |
| 10,821 | Dade   | 36  | Male   | Yes            | COSTA RICA; NJ  | Unknown                       | FL resident  | 03/27/20          |
| 10,822 | Dade   | 77  | Male   | No             |                 | Yes                           | FL resident  | 03/27/20          |
| 10,823 | Dade   | 33  | Female | No             |                 | Unknown                       | FL resident  | 03/27/20          |
| 10,824 | Dade   | 47  | Male   | Yes            | UNKNOWN COUNTRY | Yes                           | FL resident  | 03/27/20          |
| 10,825 | Dade   | 53  | Male   | Unknown        |                 | Unknown                       | FL resident  | 03/27/20          |
| 10,826 | Dade   | 39  | Male   | Unknown        |                 | Unknown                       | FL resident  | 03/27/20          |
| 10,827 | Dade   | 72  | Female | Unknown        |                 | No                            | FL resident  | 03/27/20          |
| 10,828 | Dade   | 85  | Male   | Yes            | FL; SPAIN       | Yes                           | FL resident  | 03/27/20          |
| 10,829 | Dade   | 61  | Female | Unknown        |                 | Unknown                       | FL resident  | 03/28/20          |
| 10,830 | Dade   | 63  | Male   | No             |                 | Yes                           | FL resident  | 03/28/20          |
| 10,831 | Dade   | 85  | Female | Unknown        |                 | Unknown                       | FL resident  | 03/28/20          |
| 10,832 | Dade   | 53  | Female | No             |                 | No                            | FL resident  | 03/28/20          |
| 10,833 | Dade   | 36  | Female | No             |                 | No                            | FL resident  | 03/28/20          |
| 10,834 | Dade   | 19  | Female | Yes            | FL; NY          | Unknown                       | FL resident  | 03/28/20          |
| 10,835 | Dade   | 47  | Female | Unknown        |                 | Yes                           | FL resident  | 03/28/20          |
| 10,836 | Dade   | 36  | Female | No             |                 | Yes                           | FL resident  | 03/28/20          |
| 10,837 | Dade   | 79  | Female | Unknown        |                 | Unknown                       | FL resident  | 03/28/20          |
| 10,838 | Dade   | 47  | Male   | Yes            | FL; SPAIN       | Yes                           | FL resident  | 03/28/20          |
| 10,839 | Dade   | 63  | Male   | No             |                 | Unknown                       | FL resident  | 03/28/20          |
| 10,840 | Dade   | 49  | Female | No             |                 | Yes                           | FL resident  | 03/28/20          |
| 10,841 | Dade   | 58  | Male   | No             |                 | No                            | FL resident  | 03/28/20          |
| 10,842 | Dade   | 41  | Female | No             |                 | Yes                           | FL resident  | 03/28/20          |
| 10,843 | Dade   | 56  | Male   | Unknown        |                 | No                            | FL resident  | 03/28/20          |
| 10,844 | Dade   | 41  | Female | Yes            | UNITED KINGDOM  | Yes                           | FL resident  | 03/28/20          |
| 10,845 | Dade   | 23  | Female | Unknown        |                 | No                            | FL resident  | 03/28/20          |
| 10,846 | Dade   | 52  | Male   | No             |                 | Yes                           | FL resident  | 03/28/20          |
| 10,847 | Dade   | 61  | Male   | Unknown        |                 | Yes                           | FL resident  | 03/28/20          |
| 10,848 | Dade   | 42  | Male   | Yes            | NY              | Unknown                       | FL resident  | 03/28/20          |
| 10,849 | Dade   | 53  | Male   | No             |                 | Yes                           | FL resident  | 03/28/20          |
| 10,850 | Dade   | 49  | Female | No             |                 | Yes                           | FL resident  | 03/28/20          |
| 10,851 | Dade   | 42  | Female | Unknown        |                 | Unknown                       | FL resident  | 03/28/20          |
| 10,852 | Dade   | 74  | Female | Unknown        |                 | Yes                           | FL resident  | 03/28/20          |
| 10,853 | Dade   | 50  | Male   | No             |                 | Unknown                       | FL resident  | 03/28/20          |
| 10,854 | Dade   | 54  | Male   | Yes            | ECUADOR         | Yes                           | FL resident  | 03/28/20          |
| 10,855 | Dade   | 79  | Female | Yes            | SPAIN           | Yes                           | FL resident  | 03/28/20          |
| 10,856 | Dade   | 49  | Male   | Unknown        |                 | Yes                           | FL resident  | 03/28/20          |
| 10,857 | Dade   | 50  | Female | No             |                 | Unknown                       | FL resident  | 03/28/20          |
| 10,858 | Dade   | 86  | Male   | No             |                 | No                            | FL resident  | 03/28/20          |
| 10,859 | Dade   | 30  | Male   | No             |                 | Unknown                       | FL resident  | 03/28/20          |
| 10,860 | Dade   | 33  | Male   | Unknown        |                 | Unknown                       | FL resident  | 03/28/20          |
| 10,861 | Dade   | 39  | Male   | No             |                 | Yes                           | FL resident  | 03/28/20          |
| 10,862 | Dade   | 54  | Male   | Unknown        |                 | Unknown                       | FL resident  | 03/28/20          |
| 10,863 | Dade   | 51  | Male   | Yes            | FL; NJ          | No                            | FL resident  | 03/28/20          |
| 10,864 | Dade   | 42  | Male   | No             |                 | No                            | FL resident  | 03/28/20          |
| 10,865 | Dade   | 34  | Male   | No             |                 | Yes                           | FL resident  | 03/28/20          |
| 10,866 | Dade   | 31  | Male   | Unknown        |                 | Unknown                       | FL resident  | 03/28/20          |
| 10,867 | Dade   | 57  | Male   | No             |                 | Yes                           | FL resident  | 03/28/20          |
| 10,868 | Dade   | 36  | Male   | No             |                 | Yes                           | FL resident  | 03/28/20          |
| 10,869 | Dade   | 34  | Male   | No             |                 | No                            | FL resident  | 03/28/20          |
| 10,870 | Dade   | 50  | Female | No             |                 | Yes                           | FL resident  | 03/28/20          |
| 10,871 | Dade   | 33  | Female | No             |                 | Unknown                       | FL resident  | 03/28/20          |
| 10,872 | Dade   | 54  | Male   | Unknown        |                 | No                            | FL resident  | 03/28/20          |

# Coronavirus: line list of cases

Data verified as of May 24, 2020 at 10 AM

Data in this report are provisional and subject to change.

| Case   | County | Age | Gender | Travel related | Travel detail       | Contact with a confirmed case | Jurisdiction | Date case counted |
|--------|--------|-----|--------|----------------|---------------------|-------------------------------|--------------|-------------------|
| 10,873 | Dade   | 23  | Male   | No             |                     | No                            | FL resident  | 03/28/20          |
| 10,874 | Dade   | 56  | Female | Unknown        |                     | Yes                           | FL resident  | 03/28/20          |
| 10,875 | Dade   | 47  | Female | No             |                     | Yes                           | FL resident  | 03/28/20          |
| 10,876 | Dade   | 54  | Male   | No             |                     | Yes                           | FL resident  | 03/28/20          |
| 10,877 | Dade   | 29  | Female | No             |                     | Unknown                       | FL resident  | 03/28/20          |
| 10,878 | Dade   | 30  | Female | No             |                     | No                            | FL resident  | 03/28/20          |
| 10,879 | Dade   | 41  | Male   | No             |                     | Yes                           | FL resident  | 03/28/20          |
| 10,880 | Dade   | 62  | Female | Unknown        |                     | Unknown                       | FL resident  | 03/28/20          |
| 10,881 | Dade   | 43  | Male   | Unknown        |                     | Unknown                       | FL resident  | 03/28/20          |
| 10,882 | Dade   | 60  | Female | Yes            | BAHAMAS; FL; MEXICO | Yes                           | FL resident  | 03/28/20          |
| 10,883 | Dade   | 53  | Female | Unknown        |                     | Yes                           | FL resident  | 03/28/20          |
| 10,884 | Dade   | 67  | Male   | Yes            | GA                  | No                            | FL resident  | 03/28/20          |
| 10,885 | Dade   | 32  | Male   | No             |                     | No                            | FL resident  | 03/28/20          |
| 10,886 | Dade   | 26  | Female | No             |                     | Yes                           | FL resident  | 03/28/20          |
| 10,887 | Dade   | 58  | Female | No             |                     | No                            | FL resident  | 03/28/20          |
| 10,888 | Dade   | 68  | Female | No             |                     | No                            | FL resident  | 03/28/20          |
| 10,889 | Dade   | 31  | Male   | Unknown        |                     | Unknown                       | FL resident  | 03/28/20          |
| 10,890 | Dade   | 57  | Male   | No             |                     | Yes                           | FL resident  | 03/28/20          |
| 10,891 | Dade   | 28  | Male   | Yes            | FL; NY              | Unknown                       | FL resident  | 03/28/20          |
| 10,892 | Dade   | 70  | Male   | No             |                     | Yes                           | FL resident  | 03/28/20          |
| 10,893 | Dade   | 46  | Female | No             |                     | No                            | FL resident  | 03/28/20          |
| 10,894 | Dade   | 68  | Male   | No             |                     | No                            | FL resident  | 03/28/20          |
| 10,895 | Dade   | 25  | Male   | No             |                     | Yes                           | FL resident  | 03/28/20          |
| 10,896 | Dade   | 53  | Female | No             |                     | Yes                           | FL resident  | 03/28/20          |
| 10,897 | Dade   | 41  | Female | No             |                     | Yes                           | FL resident  | 03/28/20          |
| 10,898 | Dade   | 36  | Female | Unknown        |                     | Yes                           | FL resident  | 03/28/20          |
| 10,899 | Dade   | 59  | Female | No             |                     | Yes                           | FL resident  | 03/28/20          |
| 10,900 | Dade   | 36  | Male   | No             |                     | No                            | FL resident  | 03/28/20          |
| 10,901 | Dade   | 35  | Male   | No             |                     | No                            | FL resident  | 03/28/20          |
| 10,902 | Dade   | 30  | Female | Yes            | FL; JAMAICA         | Yes                           | FL resident  | 03/28/20          |
| 10,903 | Dade   | 36  | Male   | Unknown        |                     | Unknown                       | FL resident  | 03/28/20          |
| 10,904 | Dade   | 68  | Female | No             |                     | No                            | FL resident  | 03/28/20          |
| 10,905 | Dade   | 40  | Female | No             |                     | Unknown                       | FL resident  | 03/28/20          |
| 10,906 | Dade   | 38  | Male   | Yes            | MD                  | No                            | FL resident  | 03/28/20          |
| 10,907 | Dade   | 28  | Female | No             |                     | Unknown                       | FL resident  | 03/28/20          |
| 10,908 | Dade   | 73  | Male   | Unknown        |                     | Unknown                       | FL resident  | 03/28/20          |
| 10,909 | Dade   | 50  | Female | No             |                     | Yes                           | FL resident  | 03/28/20          |
| 10,910 | Dade   | 19  | Female | No             |                     | No                            | FL resident  | 03/28/20          |
| 10,911 | Dade   | 54  | Female | No             |                     | No                            | FL resident  | 03/28/20          |
| 10,912 | Dade   | 24  | Female | No             |                     | Unknown                       | FL resident  | 03/28/20          |
| 10,913 | Dade   | 47  | Male   | Unknown        |                     | No                            | FL resident  | 03/28/20          |
| 10,914 | Dade   | 16  | Male   | No             |                     | Unknown                       | FL resident  | 03/28/20          |
| 10,915 | Dade   | 56  | Male   | No             |                     | Yes                           | FL resident  | 03/28/20          |
| 10,916 | Dade   | 46  | Male   | No             |                     | No                            | FL resident  | 03/28/20          |
| 10,917 | Dade   | 69  | Female | No             |                     | Yes                           | FL resident  | 03/28/20          |
| 10,918 | Dade   | 44  | Male   | No             |                     | Unknown                       | FL resident  | 03/28/20          |
| 10,919 | Dade   | 37  | Male   | No             |                     | Yes                           | FL resident  | 03/28/20          |
| 10,920 | Dade   | 56  | Female | Unknown        |                     |                               | FL resident  | 03/28/20          |
| 10,921 | Dade   | 33  | Female | No             |                     | Yes                           | FL resident  | 03/28/20          |
| 10,922 | Dade   | 70  | Female | No             |                     | Unknown                       | FL resident  | 03/28/20          |
| 10,923 | Dade   | 48  | Female | No             |                     | Yes                           | FL resident  | 03/28/20          |
| 10,924 | Dade   | 52  | Male   | Unknown        |                     | Yes                           | FL resident  | 03/28/20          |
| 10,925 | Dade   | 30  | Male   | No             |                     | Yes                           | FL resident  | 03/28/20          |
| 10,926 | Dade   | 40  | Male   | No             |                     | Yes                           | FL resident  | 03/28/20          |
| 10,927 | Dade   | 26  | Male   | Unknown        |                     |                               | FL resident  | 03/28/20          |
| 10,928 | Dade   | 35  | Male   | No             |                     | No                            | FL resident  | 03/28/20          |
| 10,929 | Dade   | 42  | Male   | Yes            | FL; NY              | Yes                           | FL resident  | 03/28/20          |
| 10,930 | Dade   | 23  | Female | No             |                     | No                            | FL resident  | 03/28/20          |
| 10,931 | Dade   | 41  | Female | Yes            | NY                  | Yes                           | FL resident  | 03/28/20          |
| 10,932 | Dade   | 68  | Male   | Unknown        |                     | Yes                           | FL resident  | 03/28/20          |
| 10,933 | Dade   | 29  | Female | No             |                     | Yes                           | FL resident  | 03/28/20          |
| 10,934 | Dade   | 58  | Female | No             |                     | Yes                           | FL resident  | 03/28/20          |

# Coronavirus: line list of cases

Data verified as of May 24, 2020 at 10 AM

Data in this report are provisional and subject to change.

| Case   | County | Age | Gender | Travel related | Travel detail   | Contact with a confirmed case | Jurisdiction | Date case counted |
|--------|--------|-----|--------|----------------|-----------------|-------------------------------|--------------|-------------------|
| 10,935 | Dade   | 53  | Female | No             |                 | No                            | FL resident  | 03/28/20          |
| 10,936 | Dade   | 57  | Male   | Unknown        |                 | Yes                           | FL resident  | 03/28/20          |
| 10,937 | Dade   | 72  | Male   | Yes            | FRANCE          | Yes                           | FL resident  | 03/28/20          |
| 10,938 | Dade   | 30  | Male   | No             |                 | No                            | FL resident  | 03/28/20          |
| 10,939 | Dade   | 44  | Male   | No             |                 | No                            | FL resident  | 03/28/20          |
| 10,940 | Dade   | 47  | Female | No             |                 | No                            | FL resident  | 03/28/20          |
| 10,941 | Dade   | 50  | Male   | Yes            | NY              | No                            | FL resident  | 03/28/20          |
| 10,942 | Dade   | 33  | Male   | No             |                 | Unknown                       | FL resident  | 03/28/20          |
| 10,943 | Dade   | 28  | Female | No             |                 | Yes                           | FL resident  | 03/28/20          |
| 10,944 | Dade   | 22  | Female | Yes            | CO; FL          | Yes                           | FL resident  | 03/28/20          |
| 10,945 | Dade   | 42  | Male   | No             |                 | Yes                           | FL resident  | 03/28/20          |
| 10,946 | Dade   | 45  | Female | No             |                 | Yes                           | FL resident  | 03/28/20          |
| 10,947 | Dade   | 30  | Male   | Yes            | NY              | Unknown                       | FL resident  | 03/28/20          |
| 10,948 | Dade   | 41  | Female | No             |                 | Yes                           | FL resident  | 03/28/20          |
| 10,949 | Dade   | 62  | Male   | Yes            | UNITED KINGDOM  | No                            | FL resident  | 03/28/20          |
| 10,950 | Dade   | 47  | Male   | No             |                 | Unknown                       | FL resident  | 03/28/20          |
| 10,951 | Dade   | 32  | Male   | No             |                 | Unknown                       | FL resident  | 03/28/20          |
| 10,952 | Dade   | 51  | Male   | Unknown        |                 | Unknown                       | FL resident  | 03/28/20          |
| 10,953 | Dade   | 70  | Male   | Unknown        |                 | No                            | FL resident  | 03/28/20          |
| 10,954 | Dade   | 25  | Male   | No             |                 | Unknown                       | FL resident  | 03/28/20          |
| 10,955 | Dade   | 32  | Female | No             |                 | Unknown                       | FL resident  | 03/28/20          |
| 10,956 | Dade   | 81  | Male   | No             |                 | Yes                           | FL resident  | 03/28/20          |
| 10,957 | Dade   | 71  | Male   | Unknown        |                 | Yes                           | FL resident  | 03/28/20          |
| 10,958 | Dade   | 30  | Female | No             |                 | Yes                           | FL resident  | 03/28/20          |
| 10,959 | Dade   | 30  | Female | Yes            | GA              | Unknown                       | FL resident  | 03/28/20          |
| 10,960 | Dade   | 59  | Male   | No             |                 | No                            | FL resident  | 03/28/20          |
| 10,961 | Dade   | 54  | Female | Yes            | CO              | Yes                           | FL resident  | 03/28/20          |
| 10,962 | Dade   | 24  | Female | Yes            | CO              | Yes                           | FL resident  | 03/28/20          |
| 10,963 | Dade   | 29  | Male   | No             |                 | Yes                           | FL resident  | 03/28/20          |
| 10,964 | Dade   | 48  | Male   | No             |                 | Yes                           | FL resident  | 03/28/20          |
| 10,965 | Dade   | 26  | Male   | Yes            | MEXICO          | No                            | FL resident  | 03/28/20          |
| 10,966 | Dade   | 54  | Female | Yes            | TN              | Yes                           | FL resident  | 03/28/20          |
| 10,967 | Dade   | 45  | Male   | Yes            | FL; PUERTO RICO | Unknown                       | FL resident  | 03/28/20          |
| 10,968 | Dade   | 50  | Female | Yes            | SPAIN           | No                            | FL resident  | 03/28/20          |
| 10,969 | Dade   | 61  | Female | Yes            | MEXICO          | Yes                           | FL resident  | 03/28/20          |
| 10,970 | Dade   | 64  | Female | No             |                 | Yes                           | FL resident  | 03/28/20          |
| 10,971 | Dade   | 34  | Male   | Yes            | PERU            | Yes                           | FL resident  | 03/28/20          |
| 10,972 | Dade   | 30  | Female | Yes            | PERU            | Yes                           | FL resident  | 03/28/20          |
| 10,973 | Dade   | 80  | Male   | No             |                 | No                            | FL resident  | 03/28/20          |
| 10,974 | Dade   | 70  | Male   | No             |                 | No                            | FL resident  | 03/28/20          |
| 10,975 | Dade   | 74  | Female | No             |                 | Unknown                       | FL resident  | 03/28/20          |
| 10,976 | Dade   | 27  | Male   | Unknown        |                 | Unknown                       | FL resident  | 03/28/20          |
| 10,977 | Dade   | 33  | Male   | No             |                 | Yes                           | FL resident  | 03/28/20          |
| 10,978 | Dade   | 73  | Male   | No             |                 | Yes                           | FL resident  | 03/28/20          |
| 10,979 | Dade   | 36  | Female | No             |                 | Yes                           | FL resident  | 03/28/20          |
| 10,980 | Dade   | 45  | Male   | No             |                 | No                            | FL resident  | 03/28/20          |
| 10,981 | Dade   | 44  | Female | Unknown        |                 | Yes                           | FL resident  | 03/28/20          |
| 10,982 | Dade   | 27  | Male   | No             |                 | Unknown                       | FL resident  | 03/28/20          |
| 10,983 | Dade   | 56  | Female | No             |                 | Yes                           | FL resident  | 03/28/20          |
| 10,984 | Dade   | 50  | Male   | No             |                 | No                            | FL resident  | 03/28/20          |
| 10,985 | Dade   | 23  | Female | No             |                 | Yes                           | FL resident  | 03/28/20          |
| 10,986 | Dade   | 40  | Male   | Yes            | CA; FL; ISRAEL  | Unknown                       | FL resident  | 03/28/20          |
| 10,987 | Dade   | 58  | Male   | Unknown        |                 | Yes                           | FL resident  | 03/28/20          |
| 10,988 | Dade   | 68  | Male   | No             |                 | No                            | FL resident  | 03/28/20          |
| 10,989 | Dade   | 28  | Female | Unknown        |                 | Unknown                       | FL resident  | 03/28/20          |
| 10,990 | Dade   | 34  | Female | No             |                 | Yes                           | FL resident  | 03/28/20          |
| 10,991 | Dade   | 58  | Female | No             |                 | No                            | FL resident  | 03/28/20          |
| 10,992 | Dade   | 52  | Male   | No             |                 | Unknown                       | FL resident  | 03/28/20          |
| 10,993 | Dade   | 83  | Male   | No             |                 | No                            | FL resident  | 03/28/20          |
| 10,994 | Dade   | 79  | Male   | Unknown        |                 | Yes                           | FL resident  | 03/28/20          |
| 10,995 | Dade   | 101 | Female | Unknown        |                 | Yes                           | FL resident  | 03/28/20          |
| 10,996 | Dade   | 60  | Male   | Unknown        |                 | Unknown                       | FL resident  | 03/28/20          |

# Coronavirus: line list of cases

Data verified as of May 24, 2020 at 10 AM

Data in this report are provisional and subject to change.

| Case   | County | Age | Gender | Travel related | Travel detail                  | Contact with a confirmed case | Jurisdiction | Date case counted |
|--------|--------|-----|--------|----------------|--------------------------------|-------------------------------|--------------|-------------------|
| 10,997 | Dade   | 33  | Male   | Unknown        |                                | Unknown                       | FL resident  | 03/28/20          |
| 10,998 | Dade   | 67  | Male   | Unknown        |                                | Unknown                       | FL resident  | 03/28/20          |
| 10,999 | Dade   | 64  | Female | No             |                                | Yes                           | FL resident  | 03/28/20          |
| 11,000 | Dade   | 49  | Female | No             |                                | Unknown                       | FL resident  | 03/28/20          |
| 11,001 | Dade   | 55  | Male   | Unknown        |                                | Unknown                       | FL resident  | 03/28/20          |
| 11,002 | Dade   | 34  | Male   | Unknown        |                                | Unknown                       | FL resident  | 03/28/20          |
| 11,003 | Dade   | 38  | Female | No             |                                | No                            | FL resident  | 03/28/20          |
| 11,004 | Dade   | 36  | Male   | No             |                                | Yes                           | FL resident  | 03/28/20          |
| 11,005 | Dade   | 28  | Female | No             |                                | Unknown                       | FL resident  | 03/28/20          |
| 11,006 | Dade   | 43  | Female | Unknown        |                                | Unknown                       | FL resident  | 03/28/20          |
| 11,007 | Dade   | 86  | Female | No             |                                | Yes                           | FL resident  | 03/28/20          |
| 11,008 | Dade   | 79  | Male   | No             |                                | Unknown                       | FL resident  | 03/28/20          |
| 11,009 | Dade   | 76  | Female | No             |                                | Unknown                       | FL resident  | 03/28/20          |
| 11,010 | Dade   | 68  | Female | No             |                                | No                            | FL resident  | 03/28/20          |
| 11,011 | Dade   | 66  | Male   | No             |                                | Yes                           | FL resident  | 03/28/20          |
| 11,012 | Dade   | 45  | Male   | No             |                                | Unknown                       | FL resident  | 03/28/20          |
| 11,013 | Dade   | 52  | Female | No             |                                | Unknown                       | FL resident  | 03/28/20          |
| 11,014 | Dade   | 51  | Female | No             |                                | Yes                           | FL resident  | 03/28/20          |
| 11,015 | Dade   | 42  | Female | No             |                                | Unknown                       | FL resident  | 03/28/20          |
| 11,016 | Dade   | 31  | Female | No             |                                | No                            | FL resident  | 03/28/20          |
| 11,017 | Dade   | 45  | Female | No             |                                | Yes                           | FL resident  | 03/28/20          |
| 11,018 | Dade   | 43  | Male   | No             |                                | Unknown                       | FL resident  | 03/28/20          |
| 11,019 | Dade   | 74  | Male   | No             |                                | Unknown                       | FL resident  | 03/28/20          |
| 11,020 | Dade   | 40  | Male   | No             |                                | Yes                           | FL resident  | 03/28/20          |
| 11,021 | Dade   | 23  | Female | Unknown        |                                | Unknown                       | FL resident  | 03/28/20          |
| 11,022 | Dade   | 59  | Male   | No             |                                | No                            | FL resident  | 03/28/20          |
| 11,023 | Dade   | 16  | Female | No             |                                | Yes                           | FL resident  | 03/28/20          |
| 11,024 | Dade   | 55  | Male   | Unknown        |                                | Unknown                       | FL resident  | 03/28/20          |
| 11,025 | Dade   | 44  | Female | No             |                                | Unknown                       | FL resident  | 03/28/20          |
| 11,026 | Dade   | 46  | Female | Yes            | France; GA; Puerto Rico; Spain | Yes                           | FL resident  | 03/28/20          |
| 11,027 | Dade   | 51  | Male   | Yes            | France; GA; Puerto Rico; Spain | Yes                           | FL resident  | 03/28/20          |
| 11,028 | Dade   | 83  | Female | No             |                                | Yes                           | FL resident  | 03/28/20          |
| 11,029 | Dade   | 71  | Male   | No             |                                | Yes                           | FL resident  | 03/28/20          |
| 11,030 | Dade   | 65  | Female | Unknown        |                                | Unknown                       | FL resident  | 03/28/20          |
| 11,031 | Dade   | 48  | Male   | No             |                                | Yes                           | FL resident  | 03/28/20          |
| 11,032 | Dade   | 44  | Female | No             |                                | Unknown                       | FL resident  | 03/28/20          |
| 11,033 | Dade   | 57  | Male   | Unknown        |                                | Unknown                       | FL resident  | 03/28/20          |
| 11,034 | Dade   | 72  | Male   | No             |                                | No                            | FL resident  | 03/28/20          |
| 11,035 | Dade   | 50  | Male   | No             |                                | No                            | FL resident  | 03/28/20          |
| 11,036 | Dade   | 48  | Male   | No             |                                | No                            | FL resident  | 03/28/20          |
| 11,037 | Dade   | 60  | Female | No             |                                | Yes                           | FL resident  | 03/28/20          |
| 11,038 | Dade   | 87  | Female | Unknown        |                                | Unknown                       | FL resident  | 03/28/20          |
| 11,039 | Dade   | 59  | Male   | No             |                                | Unknown                       | FL resident  | 03/28/20          |
| 11,040 | Dade   | 57  | Female | No             |                                | Unknown                       | FL resident  | 03/28/20          |
| 11,041 | Dade   | 24  | Male   | No             |                                | Yes                           | FL resident  | 03/28/20          |
| 11,042 | Dade   | 50  | Female | Unknown        |                                | Unknown                       | FL resident  | 03/28/20          |
| 11,043 | Dade   | 51  | Female | No             |                                | Yes                           | FL resident  | 03/28/20          |
| 11,044 | Dade   | 57  | Male   | No             |                                | No                            | FL resident  | 03/28/20          |
| 11,045 | Dade   | 32  | Male   | No             |                                | Yes                           | FL resident  | 03/28/20          |
| 11,046 | Dade   | 52  | Female | Unknown        |                                | Unknown                       | FL resident  | 03/28/20          |
| 11,047 | Dade   | 53  | Male   | No             |                                | Unknown                       | FL resident  | 03/28/20          |
| 11,048 | Dade   | 82  | Female | Unknown        |                                | Unknown                       | FL resident  | 03/28/20          |
| 11,049 | Dade   | 46  | Female | No             |                                | No                            | FL resident  | 03/28/20          |
| 11,050 | Dade   | 38  | Male   | No             |                                | No                            | FL resident  | 03/28/20          |
| 11,051 | Dade   | 27  | Female | Unknown        |                                | Unknown                       | FL resident  | 03/28/20          |
| 11,052 | Dade   | 32  | Female | No             |                                | Unknown                       | FL resident  | 03/28/20          |
| 11,053 | Dade   | 52  | Male   | Unknown        |                                | Unknown                       | FL resident  | 03/28/20          |
| 11,054 | Dade   | 72  | Male   | Yes            | CO                             | No                            | FL resident  | 03/28/20          |
| 11,055 | Dade   | 64  | Female | No             |                                | Yes                           | FL resident  | 03/28/20          |
| 11,056 | Dade   | 60  | Male   | Yes            | CANADA; SPAIN                  | Unknown                       | FL resident  | 03/28/20          |
| 11,057 | Dade   | 53  | Male   | No             |                                | Yes                           | FL resident  | 03/28/20          |
| 11,058 | Dade   | 34  | Female | No             |                                | Yes                           | FL resident  | 03/28/20          |

# Coronavirus: line list of cases

Data verified as of May 24, 2020 at 10 AM

Data in this report are provisional and subject to change.

| Case   | County | Age | Gender | Travel related | Travel detail | Contact with a confirmed case | Jurisdiction | Date case counted |
|--------|--------|-----|--------|----------------|---------------|-------------------------------|--------------|-------------------|
| 11,059 | Dade   | 35  | Male   | No             |               | Yes                           | FL resident  | 03/28/20          |
| 11,060 | Dade   | 20  | Female | Yes            | FRANCE; SPAIN | Yes                           | FL resident  | 03/28/20          |
| 11,061 | Dade   | 34  | Male   | No             |               | Yes                           | FL resident  | 03/28/20          |
| 11,062 | Dade   | 91  | Male   | No             |               | Unknown                       | FL resident  | 03/28/20          |
| 11,063 | Dade   | 24  | Female | Yes            | NY            | Unknown                       | FL resident  | 03/28/20          |
| 11,064 | Dade   | 80  | Female | No             |               | Yes                           | FL resident  | 03/28/20          |
| 11,065 | Dade   | 76  | Female | No             |               | Yes                           | FL resident  | 03/28/20          |
| 11,066 | Dade   | 68  | Female | No             |               | No                            | FL resident  | 03/28/20          |
| 11,067 | Dade   | 68  | Male   | Unknown        |               | No                            | FL resident  | 03/28/20          |
| 11,068 | Dade   | 89  | Male   | Unknown        |               | Unknown                       | FL resident  | 03/28/20          |
| 11,069 | Dade   | 38  | Male   | Unknown        |               | Unknown                       | FL resident  | 03/28/20          |
| 11,070 | Dade   | 66  | Female | Unknown        |               | Yes                           | FL resident  | 03/28/20          |
| 11,071 | Dade   | 28  | Male   | Yes            | FL; NY        | No                            | FL resident  | 03/28/20          |
| 11,072 | Dade   | 59  | Male   | No             |               | Yes                           | FL resident  | 03/28/20          |
| 11,073 | Dade   | 31  | Female | No             |               | No                            | FL resident  | 03/28/20          |
| 11,074 | Dade   | 69  | Male   | Yes            | CUBA          | Yes                           | FL resident  | 03/28/20          |
| 11,075 | Dade   | 36  | Male   | No             |               | No                            | FL resident  | 03/28/20          |
| 11,076 | Dade   | 68  | Male   | Unknown        |               | Yes                           | FL resident  | 03/28/20          |
| 11,077 | Dade   | 47  | Female | No             |               | Unknown                       | FL resident  | 03/28/20          |
| 11,078 | Dade   | 52  | Male   | No             |               | Unknown                       | FL resident  | 03/28/20          |
| 11,079 | Dade   | 46  | Male   | Unknown        |               | Unknown                       | FL resident  | 03/28/20          |
| 11,080 | Dade   | 83  | Male   | No             |               | Unknown                       | FL resident  | 03/28/20          |
| 11,081 | Dade   | 49  | Female | No             |               | Unknown                       | FL resident  | 03/28/20          |
| 11,082 | Dade   | 80  | Female | No             |               | No                            | FL resident  | 03/28/20          |
| 11,083 | Dade   | 27  | Male   | No             |               | No                            | FL resident  | 03/28/20          |
| 11,084 | Dade   | 25  | Male   | Unknown        |               | Unknown                       | FL resident  | 03/29/20          |
| 11,085 | Dade   | 82  | Male   | No             |               | Yes                           | FL resident  | 03/29/20          |
| 11,086 | Dade   | 54  | Male   | Unknown        |               | Unknown                       | FL resident  | 03/29/20          |
| 11,087 | Dade   | 79  | Female | No             |               | No                            | FL resident  | 03/29/20          |
| 11,088 | Dade   | 95  | Female | Unknown        |               | Unknown                       | FL resident  | 03/29/20          |
| 11,089 | Dade   | 73  | Female | Yes            | FL; NJ        | No                            | FL resident  | 03/29/20          |
| 11,090 | Dade   | 77  | Female | No             |               | Yes                           | FL resident  | 03/29/20          |
| 11,091 | Dade   | 75  | Male   | Yes            | ECUADOR       | Unknown                       | FL resident  | 03/29/20          |
| 11,092 | Dade   | 44  | Male   | Unknown        |               | Unknown                       | FL resident  | 03/29/20          |
| 11,093 | Dade   | 33  | Female | Unknown        |               | Unknown                       | FL resident  | 03/29/20          |
| 11,094 | Dade   | 64  | Female | No             |               | Yes                           | FL resident  | 03/29/20          |
| 11,095 | Dade   | 77  | Male   | Yes            | FL; NY        | Unknown                       | FL resident  | 03/29/20          |
| 11,096 | Dade   | 86  | Male   | No             |               | Yes                           | FL resident  | 03/29/20          |
| 11,097 | Dade   | 45  | Male   | No             |               | Unknown                       | FL resident  | 03/29/20          |
| 11,098 | Dade   | 56  | Male   | Unknown        |               | Yes                           | FL resident  | 03/29/20          |
| 11,099 | Dade   | 34  | Female | No             |               | Yes                           | FL resident  | 03/29/20          |
| 11,100 | Dade   | 56  | Male   | No             |               | Unknown                       | FL resident  | 03/29/20          |
| 11,101 | Dade   | 31  | Male   | Unknown        |               | Unknown                       | FL resident  | 03/29/20          |
| 11,102 | Dade   | 48  | Female | No             |               | Yes                           | FL resident  | 03/29/20          |
| 11,103 | Dade   | 31  | Male   | Unknown        |               | Yes                           | FL resident  | 03/29/20          |
| 11,104 | Dade   | 32  | Female | No             |               | Yes                           | FL resident  | 03/29/20          |
| 11,105 | Dade   | 46  | Male   | No             |               | Unknown                       | FL resident  | 03/29/20          |
| 11,106 | Dade   | 24  | Female | Unknown        |               | No                            | FL resident  | 03/29/20          |
| 11,107 | Dade   | 36  | Male   | No             |               | Yes                           | FL resident  | 03/29/20          |
| 11,108 | Dade   | 57  | Female | No             |               | Yes                           | FL resident  | 03/29/20          |
| 11,109 | Dade   | 50  | Male   | Unknown        |               | No                            | FL resident  | 03/29/20          |
| 11,110 | Dade   | 60  | Male   | Unknown        |               | Yes                           | FL resident  | 03/29/20          |
| 11,111 | Dade   | 58  | Male   | Unknown        |               | Yes                           | FL resident  | 03/29/20          |
| 11,112 | Dade   | 79  | Female | No             |               | Unknown                       | FL resident  | 03/29/20          |
| 11,113 | Dade   | 55  | Female | No             |               | No                            | FL resident  | 03/29/20          |
| 11,114 | Dade   | 16  | Male   | No             |               | Yes                           | FL resident  | 03/29/20          |
| 11,115 | Dade   | 57  | Male   | No             |               | Yes                           | FL resident  | 03/29/20          |
| 11,116 | Dade   | 61  | Female | No             |               | No                            | FL resident  | 03/29/20          |
| 11,117 | Dade   | 52  | Male   | No             |               | No                            | FL resident  | 03/29/20          |
| 11,118 | Dade   | 28  | Female | Unknown        |               | Unknown                       | FL resident  | 03/29/20          |
| 11,119 | Dade   | 42  | Male   | No             |               | No                            | FL resident  | 03/29/20          |
| 11,120 | Dade   | 56  | Male   | No             |               | Yes                           | FL resident  | 03/29/20          |

# Coronavirus: line list of cases

Data verified as of May 24, 2020 at 10 AM

Data in this report are provisional and subject to change.

| Case   | County | Age | Gender | Travel related | Travel detail                              | Contact with a confirmed case | Jurisdiction | Date case counted |
|--------|--------|-----|--------|----------------|--|-------------------------------|--------------|-------------------|
| 11,121 | Dade   | 60  | Female | Unknown        |  | Unknown                       | FL resident  | 03/29/20          |
| 11,122 | Dade   | 31  | Female | No             |  | Unknown                       | FL resident  | 03/29/20          |
| 11,123 | Dade   | 46  | Male   | No             |  | Yes                           | FL resident  | 03/29/20          |
| 11,124 | Dade   | 28  | Male   | Unknown        |  | No                            | FL resident  | 03/29/20          |
| 11,125 | Dade   | 27  | Male   | No             |  | Unknown                       | FL resident  | 03/29/20          |
| 11,126 | Dade   | 25  | Female | Unknown        |  |                               | FL resident  | 03/29/20          |
| 11,127 | Dade   | 73  | Female | Unknown        |  | Unknown                       | FL resident  | 03/29/20          |
| 11,128 | Dade   | 35  | Female | Unknown        |  | Yes                           | FL resident  | 03/29/20          |
| 11,129 | Dade   | 32  | Male   | No             |  | No                            | FL resident  | 03/29/20          |
| 11,130 | Dade   | 62  | Male   | Yes            | FL; NY                                     | Yes                           | FL resident  | 03/29/20          |
| 11,131 | Dade   | 29  | Female | No             |  | Unknown                       | FL resident  | 03/29/20          |
| 11,132 | Dade   | 29  | Female | No             |  | Unknown                       | FL resident  | 03/29/20          |
| 11,133 | Dade   | 64  | Male   | Yes            | FL; ID                                     | Yes                           | FL resident  | 03/29/20          |
| 11,134 | Dade   | 33  | Male   | No             |  | Unknown                       | FL resident  | 03/29/20          |
| 11,135 | Dade   | 39  | Male   | No             |  | Unknown                       | FL resident  | 03/29/20          |
| 11,136 | Dade   | 34  | Male   | No             |  | Yes                           | FL resident  | 03/29/20          |
| 11,137 | Dade   | 28  | Female | No             |  | Unknown                       | FL resident  | 03/29/20          |
| 11,138 | Dade   | 38  | Female | Unknown        |  | Yes                           | FL resident  | 03/29/20          |
| 11,139 | Dade   | 33  | Male   | No             |  |                               | FL resident  | 03/29/20          |
| 11,140 | Dade   | 22  | Male   | No             |  | Yes                           | FL resident  | 03/29/20          |
| 11,141 | Dade   | 49  | Female | Unknown        |  |                               | FL resident  | 03/29/20          |
| 11,142 | Dade   | 20  | Female | Yes            | SPAIN                                      | No                            | FL resident  | 03/29/20          |
| 11,143 | Dade   | 26  | Female | No             |  | No                            | FL resident  | 03/29/20          |
| 11,144 | Dade   | 37  | Male   | Unknown        |  | Unknown                       | FL resident  | 03/29/20          |
| 11,145 | Dade   | 28  | Male   | No             |  | Unknown                       | FL resident  | 03/29/20          |
| 11,146 | Dade   | 55  | Female | Unknown        |  | Unknown                       | FL resident  | 03/29/20          |
| 11,147 | Dade   | 35  | Male   | Yes            | WA   | Unknown                       | FL resident  | 03/29/20          |
| 11,148 | Dade   | 21  | Male   | Unknown        |  | Unknown                       | FL resident  | 03/29/20          |
| 11,149 | Dade   | 26  | Male   | Unknown        |  | No                            | FL resident  | 03/29/20          |
| 11,150 | Dade   | 41  | Male   | No             |  | Yes                           | FL resident  | 03/29/20          |
| 11,151 | Dade   | 81  | Female | Unknown        |  | Unknown                       | FL resident  | 03/29/20          |
| 11,152 | Dade   | 76  | Male   | No             |  | Unknown                       | FL resident  | 03/29/20          |
| 11,153 | Dade   | 70  | Male   | Yes            | CO   | Yes                           | FL resident  | 03/29/20          |
| 11,154 | Dade   | 57  | Female | Yes            | CO   | Yes                           | FL resident  | 03/29/20          |
| 11,155 | Dade   | 76  | Female | No             |  | Yes                           | FL resident  | 03/29/20          |
| 11,156 | Dade   | 54  | Male   | No             |  | Yes                           | FL resident  | 03/29/20          |
| 11,157 | Dade   | 71  | Female | No             |  | No                            | FL resident  | 03/29/20          |
| 11,158 | Dade   | 26  | Male   | No             |  | No                            | FL resident  | 03/29/20          |
| 11,159 | Dade   | 48  | Female | No             |  | Yes                           | FL resident  | 03/29/20          |
| 11,160 | Dade   | 58  | Male   | No             |  | Unknown                       | FL resident  | 03/29/20          |
| 11,161 | Dade   | 44  | Male   | No             |  | Unknown                       | FL resident  | 03/29/20          |
| 11,162 | Dade   | 56  | Male   | No             |  | Unknown                       | FL resident  | 03/29/20          |
| 11,163 | Dade   | 30  | Male   | Yes            | MOROCCO                                    | No                            | FL resident  | 03/29/20          |
| 11,164 | Dade   | 51  | Male   | Yes            | ECUADOR                                    | Yes                           | FL resident  | 03/29/20          |
| 11,165 | Dade   | 29  | Male   | Yes            | COSTA RICA; DOMINICAN REPUBLIC;<br>ECUADOR | No                            | FL resident  | 03/29/20          |
| 11,166 | Dade   | 63  | Female | Yes            | DOMINICAN REPUBLIC                         | No                            | FL resident  | 03/29/20          |
| 11,167 | Dade   | 24  | Male   | Unknown        |  | Unknown                       | FL resident  | 03/29/20          |
| 11,168 | Dade   | 29  | Male   | Unknown        |  | Unknown                       | FL resident  | 03/29/20          |
| 11,169 | Dade   | 48  | Female | No             |  | Yes                           | FL resident  | 03/29/20          |
| 11,170 | Dade   | 64  | Male   | No             |  | Unknown                       | FL resident  | 03/29/20          |
| 11,171 | Dade   | 46  | Female | No             |  |                               | FL resident  | 03/29/20          |
| 11,172 | Dade   | 55  | Female | No             |  | Yes                           | FL resident  | 03/29/20          |
| 11,173 | Dade   | 55  | Male   | Unknown        |  | Yes                           | FL resident  | 03/29/20          |
| 11,174 | Dade   | 29  | Male   | No             |  | Yes                           | FL resident  | 03/29/20          |
| 11,175 | Dade   | 59  | Female | Unknown        |  | Yes                           | FL resident  | 03/29/20          |
| 11,176 | Dade   | 36  | Female | Unknown        |  | No                            | FL resident  | 03/29/20          |
| 11,177 | Dade   | 24  | Male   | No             |  | Unknown                       | FL resident  | 03/29/20          |
| 11,178 | Dade   | 49  | Male   | Unknown        |  | Unknown                       | FL resident  | 03/29/20          |
| 11,179 | Dade   | 54  | Male   | No             |  | Unknown                       | FL resident  | 03/29/20          |
| 11,180 | Dade   | 72  | Female | Yes            | ECUADOR                                    | Unknown                       | FL resident  | 03/29/20          |
| 11,181 | Dade   | 48  | Male   | No             |  | Unknown                       | FL resident  | 03/29/20          |

# Coronavirus: line list of cases

Data verified as of May 24, 2020 at 10 AM

Data in this report are provisional and subject to change.

| Case   | County | Age | Gender | Travel related | Travel detail       | Contact with a confirmed case | Jurisdiction | Date case counted |
|--------|--------|-----|--------|----------------|---------------------|-------------------------------|--------------|-------------------|
| 11,182 | Dade   | 45  | Female | No             |                     | Unknown                       | FL resident  | 03/29/20          |
| 11,183 | Dade   | 94  | Female | No             |                     | Unknown                       | FL resident  | 03/29/20          |
| 11,184 | Dade   | 60  | Male   | Yes            | COLOMBIA            | Unknown                       | FL resident  | 03/29/20          |
| 11,185 | Dade   | 42  | Male   | No             |                     | Yes                           | FL resident  | 03/29/20          |
| 11,186 | Dade   | 35  | Male   | No             |                     | No                            | FL resident  | 03/29/20          |
| 11,187 | Dade   | 31  | Male   | Yes            | FL; GEORGIA         | Unknown                       | FL resident  | 03/29/20          |
| 11,188 | Dade   | 55  | Male   | No             |                     | Unknown                       | FL resident  | 03/29/20          |
| 11,189 | Dade   | 60  | Female | No             |                     | No                            | FL resident  | 03/29/20          |
| 11,190 | Dade   | 37  | Male   | No             |                     | Unknown                       | FL resident  | 03/29/20          |
| 11,191 | Dade   | 65  | Female | Unknown        |                     | Yes                           | FL resident  | 03/29/20          |
| 11,192 | Dade   | 50  | Male   | Yes            | U.S. VIRGIN ISLANDS | Unknown                       | FL resident  | 03/29/20          |
| 11,193 | Dade   | 42  | Male   | Unknown        |                     | Yes                           | FL resident  | 03/29/20          |
| 11,194 | Dade   | 46  | Male   | No             |                     | No                            | FL resident  | 03/29/20          |
| 11,195 | Dade   | 20  | Male   | No             |                     | Yes                           | FL resident  | 03/29/20          |
| 11,196 | Dade   | 47  | Male   | No             |                     | Unknown                       | FL resident  | 03/29/20          |
| 11,197 | Dade   | 36  | Male   | Unknown        |                     | Yes                           | FL resident  | 03/29/20          |
| 11,198 | Dade   | 26  | Female | Yes            | NY                  | Unknown                       | FL resident  | 03/29/20          |
| 11,199 | Dade   | 37  | Male   | Unknown        |                     | Unknown                       | FL resident  | 03/29/20          |
| 11,200 | Dade   | 39  | Female | Yes            | FL; MA              | Yes                           | FL resident  | 03/29/20          |
| 11,201 | Dade   | 39  | Male   | No             |                     | Unknown                       | FL resident  | 03/29/20          |
| 11,202 | Dade   | 4   | Female | No             |                     | Yes                           | FL resident  | 03/29/20          |
| 11,203 | Dade   | 23  | Male   | Unknown        |                     | Yes                           | FL resident  | 03/29/20          |
| 11,204 | Dade   | 28  | Male   | No             |                     | No                            | FL resident  | 03/29/20          |
| 11,205 | Dade   | 27  | Male   | Yes            | CA; FL; NE          | Yes                           | FL resident  | 03/29/20          |
| 11,206 | Dade   | 54  | Female | No             |                     | No                            | FL resident  | 03/29/20          |
| 11,207 | Dade   | 38  | Female | Unknown        |                     | Yes                           | FL resident  | 03/29/20          |
| 11,208 | Dade   | 46  | Male   | No             |                     | Yes                           | FL resident  | 03/29/20          |
| 11,209 | Dade   | 62  | Female | No             |                     | No                            | FL resident  | 03/29/20          |
| 11,210 | Dade   | 45  | Male   | No             |                     | Unknown                       | FL resident  | 03/29/20          |
| 11,211 | Dade   | 34  | Male   | No             |                     | Yes                           | FL resident  | 03/29/20          |
| 11,212 | Dade   | 46  | Male   | No             |                     | No                            | FL resident  | 03/29/20          |
| 11,213 | Dade   | 58  | Female | Yes            | NY                  | Yes                           | FL resident  | 03/29/20          |
| 11,214 | Dade   | 23  | Male   | No             |                     | Unknown                       | FL resident  | 03/29/20          |
| 11,215 | Dade   | 32  | Male   | No             |                     | Yes                           | FL resident  | 03/29/20          |
| 11,216 | Dade   | 29  | Male   | Unknown        |                     | Unknown                       | FL resident  | 03/29/20          |
| 11,217 | Dade   | 23  | Male   | Yes            | CO                  | Yes                           | FL resident  | 03/29/20          |
| 11,218 | Dade   | 27  | Female | No             |                     | Yes                           | FL resident  | 03/29/20          |
| 11,219 | Dade   | 23  | Female | Unknown        |                     | Unknown                       | FL resident  | 03/29/20          |
| 11,220 | Dade   | 89  | Male   | Unknown        |                     | Unknown                       | FL resident  | 03/29/20          |
| 11,221 | Dade   | 48  | Male   | Unknown        |                     | Yes                           | FL resident  | 03/29/20          |
| 11,222 | Dade   | 74  | Male   | No             |                     | Yes                           | FL resident  | 03/29/20          |
| 11,223 | Dade   | 66  | Female | No             |                     | No                            | FL resident  | 03/29/20          |
| 11,224 | Dade   | 50  | Female | No             |                     | Yes                           | FL resident  | 03/29/20          |
| 11,225 | Dade   | 67  | Male   | Unknown        |                     | Unknown                       | FL resident  | 03/29/20          |
| 11,226 | Dade   | 39  | Female | No             |                     | No                            | FL resident  | 03/29/20          |
| 11,227 | Dade   | 44  | Male   | No             |                     | Unknown                       | FL resident  | 03/29/20          |
| 11,228 | Dade   | 56  | Male   | No             |                     | Unknown                       | FL resident  | 03/29/20          |
| 11,229 | Dade   | 63  | Female | Yes            | EUROPE              | Unknown                       | FL resident  | 03/29/20          |
| 11,230 | Dade   | 23  | Female | No             |                     | No                            | FL resident  | 03/29/20          |
| 11,231 | Dade   | 44  | Male   | Unknown        |                     | No                            | FL resident  | 03/29/20          |
| 11,232 | Dade   | 28  | Male   | No             |                     | Yes                           | FL resident  | 03/29/20          |
| 11,233 | Dade   | 19  | Female | No             |                     | Unknown                       | FL resident  | 03/29/20          |
| 11,234 | Dade   | 31  | Female | No             |                     | Yes                           | FL resident  | 03/29/20          |
| 11,235 | Dade   | 39  | Male   | No             |                     | Yes                           | FL resident  | 03/29/20          |
| 11,236 | Dade   | 61  | Male   | No             |                     | Yes                           | FL resident  | 03/29/20          |
| 11,237 | Dade   | 28  | Male   | No             |                     | Yes                           | FL resident  | 03/29/20          |
| 11,238 | Dade   | 87  | Female | No             |                     | Yes                           | FL resident  | 03/29/20          |
| 11,239 | Dade   | 21  | Female | No             |                     | Yes                           | FL resident  | 03/29/20          |
| 11,240 | Dade   | 54  | Male   | Unknown        |                     | Unknown                       | FL resident  | 03/29/20          |
| 11,241 | Dade   | 38  | Male   | Yes            | AL                  | Unknown                       | FL resident  | 03/29/20          |
| 11,242 | Dade   | 60  | Female | No             |                     | Unknown                       | FL resident  | 03/29/20          |
| 11,243 | Dade   | 49  | Male   | No             |                     | Unknown                       | FL resident  | 03/29/20          |

# Coronavirus: line list of cases

Data verified as of May 24, 2020 at 10 AM

Data in this report are provisional and subject to change.

| Case   | County | Age | Gender | Travel related | Travel detail | Contact with a confirmed case | Jurisdiction | Date case counted |
|--------|--------|-----|--------|----------------|---------------|-------------------------------|--------------|-------------------|
| 11,244 | Dade   | 58  | Female | Yes            | SC            | Yes                           | FL resident  | 03/29/20          |
| 11,245 | Dade   | 57  | Male   | No             |               | Yes                           | FL resident  | 03/29/20          |
| 11,246 | Dade   | 26  | Male   | No             |               | Yes                           | FL resident  | 03/29/20          |
| 11,247 | Dade   | 49  | Female | Unknown        |               | No                            | FL resident  | 03/29/20          |
| 11,248 | Dade   | 30  | Male   | Unknown        |               | Unknown                       | FL resident  | 03/29/20          |
| 11,249 | Dade   | 56  | Male   | Yes            | FL; LEBANON   | Yes                           | FL resident  | 03/29/20          |
| 11,250 | Dade   | 46  | Male   | No             |               | No                            | FL resident  | 03/29/20          |
| 11,251 | Dade   | 29  | Male   | No             |               | Unknown                       | FL resident  | 03/29/20          |
| 11,252 | Dade   | 37  | Female | No             |               | Yes                           | FL resident  | 03/29/20          |
| 11,253 | Dade   | 69  | Female | No             |               | Yes                           | FL resident  | 03/29/20          |
| 11,254 | Dade   | 72  | Female | No             |               | Yes                           | FL resident  | 03/29/20          |
| 11,255 | Dade   | 27  | Female | Unknown        |               | Unknown                       | FL resident  | 03/29/20          |
| 11,256 | Dade   | 84  | Male   | No             |               | Yes                           | FL resident  | 03/29/20          |
| 11,257 | Dade   | 40  | Female | No             |               | Yes                           | FL resident  | 03/29/20          |
| 11,258 | Dade   | 57  | Male   | Yes            | HONG KONG     | Yes                           | FL resident  | 03/29/20          |
| 11,259 | Dade   | 32  | Male   | No             |               | No                            | FL resident  | 03/29/20          |
| 11,260 | Dade   | 40  | Male   | No             |               | No                            | FL resident  | 03/29/20          |
| 11,261 | Dade   | 56  | Male   | No             |               | Unknown                       | FL resident  | 03/29/20          |
| 11,262 | Dade   | 91  | Female | No             |               | No                            | FL resident  | 03/29/20          |
| 11,263 | Dade   | 91  | Female | Unknown        |               | Unknown                       | FL resident  | 03/29/20          |
| 11,264 | Dade   | 69  | Male   | No             |               | No                            | FL resident  | 03/29/20          |
| 11,265 | Dade   | 53  | Male   | Yes            | NY            | No                            | FL resident  | 03/29/20          |
| 11,266 | Dade   | 52  | Female | No             |               | No                            | FL resident  | 03/29/20          |
| 11,267 | Dade   | 51  | Female | No             |               | Yes                           | FL resident  | 03/29/20          |
| 11,268 | Dade   | 77  | Male   | No             |               | Yes                           | FL resident  | 03/29/20          |
| 11,269 | Dade   | 33  | Male   | No             |               | Yes                           | FL resident  | 03/29/20          |
| 11,270 | Dade   | 77  | Male   | No             |               | Yes                           | FL resident  | 03/29/20          |
| 11,271 | Dade   | 32  | Female | No             |               | Yes                           | FL resident  | 03/29/20          |
| 11,272 | Dade   | 81  | Male   | Unknown        |               | Unknown                       | FL resident  | 03/29/20          |
| 11,273 | Dade   | 48  | Male   | Unknown        |               | Unknown                       | FL resident  | 03/29/20          |
| 11,274 | Dade   | 31  | Female | Unknown        |               |                               | FL resident  | 03/29/20          |
| 11,275 | Dade   | 36  | Male   | No             |               | No                            | FL resident  | 03/29/20          |
| 11,276 | Dade   | 52  | Male   | No             |               | Unknown                       | FL resident  | 03/29/20          |
| 11,277 | Dade   | 62  | Male   | No             |               | Yes                           | FL resident  | 03/29/20          |
| 11,278 | Dade   | 22  | Male   | No             |               | Yes                           | FL resident  | 03/29/20          |
| 11,279 | Dade   | 39  | Male   | No             |               | No                            | FL resident  | 03/29/20          |
| 11,280 | Dade   | 59  | Male   | Yes            | NJ            | No                            | FL resident  | 03/29/20          |
| 11,281 | Dade   | 40  | Male   | No             |               | Yes                           | FL resident  | 03/29/20          |
| 11,282 | Dade   | 57  | Female | No             |               | Yes                           | FL resident  | 03/29/20          |
| 11,283 | Dade   | 56  | Female | No             |               | Yes                           | FL resident  | 03/29/20          |
| 11,284 | Dade   | 49  | Male   | Yes            | Brazil        | Yes                           | FL resident  | 03/29/20          |
| 11,285 | Dade   | 50  | Female | No             |               | Yes                           | FL resident  | 03/29/20          |
| 11,286 | Dade   | 28  | Male   | No             |               | Yes                           | FL resident  | 03/29/20          |
| 11,287 | Dade   | 63  | Male   | Unknown        |               | Unknown                       | FL resident  | 03/29/20          |
| 11,288 | Dade   | 88  | Female | No             |               | No                            | FL resident  | 03/29/20          |
| 11,289 | Dade   | 30  | Female | Yes            | PUERTO RICO   | Yes                           | FL resident  | 03/29/20          |
| 11,290 | Dade   | 45  | Male   | No             |               | Unknown                       | FL resident  | 03/29/20          |
| 11,291 | Dade   | 55  | Male   | Unknown        |               | Unknown                       | FL resident  | 03/29/20          |
| 11,292 | Dade   | 89  | Female | No             |               | Unknown                       | FL resident  | 03/29/20          |
| 11,293 | Dade   | 61  | Male   | No             |               | Yes                           | FL resident  | 03/29/20          |
| 11,294 | Dade   | 43  | Female | Unknown        |               | Yes                           | FL resident  | 03/29/20          |
| 11,295 | Dade   | 84  | Female | No             |               | Yes                           | FL resident  | 03/29/20          |
| 11,296 | Dade   | 49  | Male   | Unknown        |               |                               | FL resident  | 03/29/20          |
| 11,297 | Dade   | 82  | Female | Unknown        |               | Unknown                       | FL resident  | 03/29/20          |
| 11,298 | Dade   | 48  | Female | No             |               | Yes                           | FL resident  | 03/29/20          |
| 11,299 | Dade   | 56  | Male   | No             |               | Unknown                       | FL resident  | 03/29/20          |
| 11,300 | Dade   | 40  | Female | No             |               | Yes                           | FL resident  | 03/29/20          |
| 11,301 | Dade   | 85  | Female | Unknown        |               | Unknown                       | FL resident  | 03/29/20          |
| 11,302 | Dade   | 16  | Female | Yes            | FL; TN        | Yes                           | FL resident  | 03/29/20          |
| 11,303 | Dade   | 52  | Male   | Unknown        |               | Unknown                       | FL resident  | 03/29/20          |
| 11,304 | Dade   | 69  | Female | No             |               | No                            | FL resident  | 03/29/20          |
| 11,305 | Dade   | 22  | Female | No             |               | Yes                           | FL resident  | 03/29/20          |

# Coronavirus: line list of cases

Data verified as of May 24, 2020 at 10 AM

Data in this report are provisional and subject to change.

| Case   | County | Age | Gender | Travel related | Travel detail  | Contact with a confirmed case | Jurisdiction | Date case counted |
|--------|--------|-----|--------|----------------|----------------|-------------------------------|--------------|-------------------|
| 11,306 | Dade   | 80  | Female | Unknown        |                | Yes                           | FL resident  | 03/29/20          |
| 11,307 | Dade   | 80  | Female | Unknown        |                | No                            | FL resident  | 03/29/20          |
| 11,308 | Dade   | 60  | Female | No             |                | Yes                           | FL resident  | 03/29/20          |
| 11,309 | Dade   | 80  | Male   | No             |                | Yes                           | FL resident  | 03/29/20          |
| 11,310 | Dade   | 80  | Female | No             |                | Unknown                       | FL resident  | 03/29/20          |
| 11,311 | Dade   | 84  | Female | No             |                | Unknown                       | FL resident  | 03/29/20          |
| 11,312 | Dade   | 49  | Male   | No             |                | No                            | FL resident  | 03/29/20          |
| 11,313 | Dade   | 57  | Male   | Unknown        |                | No                            | FL resident  | 03/29/20          |
| 11,314 | Dade   | 51  | Male   | No             |                | Yes                           | FL resident  | 03/29/20          |
| 11,315 | Dade   | 75  | Male   | No             |                | No                            | FL resident  | 03/29/20          |
| 11,316 | Dade   | 23  | Male   | Yes            | UNITED KINGDOM | Unknown                       | FL resident  | 03/29/20          |
| 11,317 | Dade   | 43  | Female | No             |                | Unknown                       | FL resident  | 03/29/20          |
| 11,318 | Dade   | 56  | Female | No             |                | Yes                           | FL resident  | 03/29/20          |
| 11,319 | Dade   | 52  | Male   | No             |                | Unknown                       | FL resident  | 03/29/20          |
| 11,320 | Dade   | 56  | Female | No             |                | Yes                           | FL resident  | 03/29/20          |
| 11,321 | Dade   | 24  | Male   | No             |                | Yes                           | FL resident  | 03/29/20          |
| 11,322 | Dade   | 62  | Female | No             |                | Yes                           | FL resident  | 03/29/20          |
| 11,323 | Dade   | 33  | Female | Yes            | FRENCH GUIANA  | No                            | FL resident  | 03/29/20          |
| 11,324 | Dade   | 46  | Male   | Unknown        |                |                               | FL resident  | 03/29/20          |
| 11,325 | Dade   | 36  | Male   | No             |                | Yes                           | FL resident  | 03/29/20          |
| 11,326 | Dade   | 63  | Female | Unknown        |                | Unknown                       | FL resident  | 03/29/20          |
| 11,327 | Dade   | 42  | Female | No             |                | Unknown                       | FL resident  | 03/29/20          |
| 11,328 | Dade   | 47  | Male   | Unknown        |                | Unknown                       | FL resident  | 03/29/20          |
| 11,329 | Dade   | 33  | Male   | No             |                | Yes                           | FL resident  | 03/29/20          |
| 11,330 | Dade   | 50  | Male   | No             |                | No                            | FL resident  | 03/29/20          |
| 11,331 | Dade   | 67  | Male   | Unknown        |                | Unknown                       | FL resident  | 03/29/20          |
| 11,332 | Dade   | 56  | Female | No             |                | Unknown                       | FL resident  | 03/29/20          |
| 11,333 | Dade   | 58  | Male   | Unknown        |                | Yes                           | FL resident  | 03/29/20          |
| 11,334 | Dade   | 30  | Female | No             |                | Yes                           | FL resident  | 03/29/20          |
| 11,335 | Dade   | 50  | Male   | No             |                | Unknown                       | FL resident  | 03/29/20          |
| 11,336 | Dade   | 83  | Male   | No             |                | Yes                           | FL resident  | 03/29/20          |
| 11,337 | Dade   | 20  | Male   | No             |                | Yes                           | FL resident  | 03/29/20          |
| 11,338 | Dade   | 54  | Female | Unknown        |                |                               | FL resident  | 03/29/20          |
| 11,339 | Dade   | 53  | Female | Unknown        |                | Yes                           | FL resident  | 03/29/20          |
| 11,340 | Dade   | 34  | Male   | Unknown        |                | Unknown                       | FL resident  | 03/29/20          |
| 11,341 | Dade   | 46  | Female | Unknown        |                | Unknown                       | FL resident  | 03/29/20          |
| 11,342 | Dade   | 28  | Male   | Yes            | FL; GA         | Yes                           | FL resident  | 03/29/20          |
| 11,343 | Dade   | 47  | Female | Unknown        |                | Yes                           | FL resident  | 03/29/20          |
| 11,344 | Dade   | 50  | Male   | No             |                | Yes                           | FL resident  | 03/29/20          |
| 11,345 | Dade   | 28  | Female | Unknown        |                | Unknown                       | FL resident  | 03/29/20          |
| 11,346 | Dade   | 63  | Female | No             |                | Yes                           | FL resident  | 03/29/20          |
| 11,347 | Dade   | 68  | Female | Yes            | NY             | Yes                           | FL resident  | 03/29/20          |
| 11,348 | Dade   | 82  | Male   | Unknown        |                | Yes                           | FL resident  | 03/29/20          |
| 11,349 | Dade   | 42  | Female | No             |                | Yes                           | FL resident  | 03/29/20          |
| 11,350 | Dade   | 24  | Female | No             |                | Yes                           | FL resident  | 03/29/20          |
| 11,351 | Dade   | 49  | Female | No             |                | Yes                           | FL resident  | 03/29/20          |
| 11,352 | Dade   | 27  | Female | No             |                | Yes                           | FL resident  | 03/29/20          |
| 11,353 | Dade   | 55  | Female | Unknown        |                | Unknown                       | FL resident  | 03/29/20          |
| 11,354 | Dade   | 32  | Male   | No             |                | Yes                           | FL resident  | 03/29/20          |
| 11,355 | Dade   | 31  | Male   | No             |                | No                            | FL resident  | 03/29/20          |
| 11,356 | Dade   | 52  | Female | No             |                | Yes                           | FL resident  | 03/29/20          |
| 11,357 | Dade   | 53  | Female | No             |                | Unknown                       | FL resident  | 03/29/20          |
| 11,358 | Dade   | 58  | Female | No             |                | Yes                           | FL resident  | 03/29/20          |
| 11,359 | Dade   | 50  | Male   | No             |                | Yes                           | FL resident  | 03/29/20          |
| 11,360 | Dade   | 38  | Female | Unknown        |                | Unknown                       | FL resident  | 03/29/20          |
| 11,361 | Dade   | 23  | Male   | Unknown        |                | No                            | FL resident  | 03/29/20          |
| 11,362 | Dade   | 42  | Male   | No             |                |                               | FL resident  | 03/29/20          |
| 11,363 | Dade   | 52  | Male   | Unknown        |                |                               | FL resident  | 03/29/20          |
| 11,364 | Dade   | 27  | Female | No             |                | Unknown                       | FL resident  | 03/29/20          |
| 11,365 | Dade   | 4   | Male   | Unknown        |                | Yes                           | FL resident  | 03/29/20          |
| 11,366 | Dade   | 24  | Female | No             |                | Yes                           | FL resident  | 03/29/20          |
| 11,367 | Dade   | 61  | Female | No             |                | Yes                           | FL resident  | 03/29/20          |

# Coronavirus: line list of cases

Data verified as of May 24, 2020 at 10 AM

Data in this report are provisional and subject to change.

| Case   | County | Age | Gender | Travel related | Travel detail | Contact with a confirmed case | Jurisdiction | Date case counted |
|--------|--------|-----|--------|----------------|---------------|-------------------------------|--------------|-------------------|
| 11,368 | Dade   | 51  | Female | Unknown        |               | Yes                           | FL resident  | 03/29/20          |
| 11,369 | Dade   | 32  | Male   | Unknown        |               | Unknown                       | FL resident  | 03/29/20          |
| 11,370 | Dade   | 21  | Female | Yes            | NY            | Unknown                       | FL resident  | 03/29/20          |
| 11,371 | Dade   | 46  | Male   | No             |               | Yes                           | FL resident  | 03/29/20          |
| 11,372 | Dade   | 30  | Male   | No             |               | Yes                           | FL resident  | 03/29/20          |
| 11,373 | Dade   | 56  | Male   | Unknown        |               | Yes                           | FL resident  | 03/29/20          |
| 11,374 | Dade   | 23  | Male   | Unknown        |               | Unknown                       | FL resident  | 03/29/20          |
| 11,375 | Dade   | 60  | Female | Unknown        |               | Unknown                       | FL resident  | 03/29/20          |
| 11,376 | Dade   | 66  | Male   | No             |               | Yes                           | FL resident  | 03/29/20          |
| 11,377 | Dade   | 48  | Male   | Unknown        |               |                               | FL resident  | 03/29/20          |
| 11,378 | Dade   | 51  | Male   | No             |               | Yes                           | FL resident  | 03/29/20          |
| 11,379 | Dade   | 27  | Male   | No             |               | Yes                           | FL resident  | 03/29/20          |
| 11,380 | Dade   | 29  | Female | No             |               | Yes                           | FL resident  | 03/29/20          |
| 11,381 | Dade   | 41  | Female | No             |               |                               | FL resident  | 03/29/20          |
| 11,382 | Dade   | 56  | Female | No             |               | No                            | FL resident  | 03/29/20          |
| 11,383 | Dade   | 44  | Female | No             |               | Yes                           | FL resident  | 03/29/20          |
| 11,384 | Dade   | 48  | Female | No             |               | Yes                           | FL resident  | 03/29/20          |
| 11,385 | Dade   | 33  | Female | Unknown        |               | Unknown                       | FL resident  | 03/29/20          |
| 11,386 | Dade   | 37  | Male   | Yes            | FL; MN        | Yes                           | FL resident  | 03/29/20          |
| 11,387 | Dade   | 45  | Male   | Unknown        |               | Unknown                       | FL resident  | 03/29/20          |
| 11,388 | Dade   | 28  | Female | No             |               | Yes                           | FL resident  | 03/29/20          |
| 11,389 | Dade   | 65  | Female | No             |               | Yes                           | FL resident  | 03/29/20          |
| 11,390 | Dade   | 47  | Male   | No             |               | No                            | FL resident  | 03/29/20          |
| 11,391 | Dade   | 54  | Male   | Unknown        |               | Yes                           | FL resident  | 03/29/20          |
| 11,392 | Dade   | 28  | Male   | No             |               | No                            | FL resident  | 03/29/20          |
| 11,393 | Dade   | 36  | Male   | Unknown        |               | No                            | FL resident  | 03/29/20          |
| 11,394 | Dade   | 52  | Female | No             |               | Yes                           | FL resident  | 03/29/20          |
| 11,395 | Dade   | 47  | Male   | No             |               | No                            | FL resident  | 03/29/20          |
| 11,396 | Dade   | 47  | Male   | Unknown        |               | Unknown                       | FL resident  | 03/29/20          |
| 11,397 | Dade   | 40  | Female | No             |               | No                            | FL resident  | 03/29/20          |
| 11,398 | Dade   | 42  | Male   | No             |               | Yes                           | FL resident  | 03/29/20          |
| 11,399 | Dade   | 32  | Female | No             |               | Unknown                       | FL resident  | 03/29/20          |
| 11,400 | Dade   | 46  | Male   | No             |               | Unknown                       | FL resident  | 03/29/20          |
| 11,401 | Dade   | 29  | Male   | Unknown        |               | Unknown                       | FL resident  | 03/29/20          |
| 11,402 | Dade   | 28  | Male   | No             |               | Unknown                       | FL resident  | 03/29/20          |
| 11,403 | Dade   | 76  | Female | No             |               | Yes                           | FL resident  | 03/29/20          |
| 11,404 | Dade   | 94  | Male   | No             |               | Yes                           | FL resident  | 03/29/20          |
| 11,405 | Dade   | 44  | Male   | No             |               | No                            | FL resident  | 03/29/20          |
| 11,406 | Dade   | 57  | Female | No             |               | Yes                           | FL resident  | 03/29/20          |
| 11,407 | Dade   | 69  | Male   | No             |               | Yes                           | FL resident  | 03/29/20          |
| 11,408 | Dade   | 86  | Male   | No             |               | No                            | FL resident  | 03/29/20          |
| 11,409 | Dade   | 53  | Male   | Unknown        |               | Yes                           | FL resident  | 03/29/20          |
| 11,410 | Dade   | 51  | Male   | Unknown        |               | Unknown                       | FL resident  | 03/29/20          |
| 11,411 | Dade   | 64  | Male   | No             |               | Unknown                       | FL resident  | 03/29/20          |
| 11,412 | Dade   | 36  | Male   | No             |               | No                            | FL resident  | 03/29/20          |
| 11,413 | Dade   | 29  | Female | Yes            | DC            | Unknown                       | FL resident  | 03/29/20          |
| 11,414 | Dade   | 82  | Female | No             |               | Unknown                       | FL resident  | 03/29/20          |
| 11,415 | Dade   | 69  | Female | Unknown        |               |                               | FL resident  | 03/29/20          |
| 11,416 | Dade   | 36  | Male   | Unknown        |               | Unknown                       | FL resident  | 03/29/20          |
| 11,417 | Dade   | 53  | Male   | No             |               | Yes                           | FL resident  | 03/29/20          |
| 11,418 | Dade   | 65  | Male   | No             |               | No                            | FL resident  | 03/29/20          |
| 11,419 | Dade   | 53  | Male   | No             |               | Yes                           | FL resident  | 03/29/20          |
| 11,420 | Dade   | 80  | Female | Unknown        |               | Unknown                       | FL resident  | 03/29/20          |
| 11,421 | Dade   | 60  | Male   | No             |               | No                            | FL resident  | 03/29/20          |
| 11,422 | Dade   | 34  | Male   | Unknown        |               | Unknown                       | FL resident  | 03/29/20          |
| 11,423 | Dade   | 57  | Male   | No             |               | No                            | FL resident  | 03/29/20          |
| 11,424 | Dade   | 69  | Female | Unknown        |               | Yes                           | FL resident  | 03/29/20          |
| 11,425 | Dade   | 42  | Male   | Unknown        |               | Unknown                       | FL resident  | 03/29/20          |
| 11,426 | Dade   | 63  | Male   | Unknown        |               | Yes                           | FL resident  | 03/29/20          |
| 11,427 | Dade   | 46  | Male   | No             |               | Yes                           | FL resident  | 03/29/20          |
| 11,428 | Dade   | 41  | Male   | No             |               | Yes                           | FL resident  | 03/29/20          |
| 11,429 | Dade   | 70  | Female | Unknown        |               | Unknown                       | FL resident  | 03/29/20          |

# Coronavirus: line list of cases

Data verified as of May 24, 2020 at 10 AM

Data in this report are provisional and subject to change.

| Case   | County | Age | Gender | Travel related | Travel detail                | Contact with a confirmed case | Jurisdiction | Date case counted |
|--------|--------|-----|--------|----------------|------------------------------|-------------------------------|--------------|-------------------|
| 11,430 | Dade   | 26  | Male   | No             |                              | Unknown                       | FL resident  | 03/30/20          |
| 11,431 | Dade   | 82  | Male   | Unknown        |                              | Yes                           | FL resident  | 03/30/20          |
| 11,432 | Dade   | 67  | Male   | Unknown        |                              |                               | FL resident  | 03/30/20          |
| 11,433 | Dade   | 58  | Female | Unknown        |                              | Yes                           | FL resident  | 03/30/20          |
| 11,434 | Dade   | 38  | Male   | No             |                              | Yes                           | FL resident  | 03/30/20          |
| 11,435 | Dade   | 25  | Male   | Yes            | COLOMBIA; FL                 | Unknown                       | FL resident  | 03/30/20          |
| 11,436 | Dade   | 62  | Male   | Unknown        |                              | Unknown                       | FL resident  | 03/30/20          |
| 11,437 | Dade   | 34  | Male   | No             |                              | Unknown                       | FL resident  | 03/30/20          |
| 11,438 | Dade   | 30  | Female | No             |                              | No                            | FL resident  | 03/30/20          |
| 11,439 | Dade   | 58  | Female | No             |                              | No                            | FL resident  | 03/30/20          |
| 11,440 | Dade   | 35  | Male   | No             |                              | Yes                           | FL resident  | 03/30/20          |
| 11,441 | Dade   | 55  | Male   | Unknown        |                              | Unknown                       | FL resident  | 03/30/20          |
| 11,442 | Dade   | 38  | Female | Yes            | CANADA                       | No                            | FL resident  | 03/30/20          |
| 11,443 | Dade   | 51  | Female | Unknown        |                              | No                            | FL resident  | 03/30/20          |
| 11,444 | Dade   | 19  | Male   | No             |                              | Unknown                       | FL resident  | 03/30/20          |
| 11,445 | Dade   | 62  | Female | Unknown        |                              | Yes                           | FL resident  | 03/30/20          |
| 11,446 | Dade   | 36  | Male   | No             |                              | Yes                           | FL resident  | 03/30/20          |
| 11,447 | Dade   | 59  | Female | No             |                              | No                            | FL resident  | 03/30/20          |
| 11,448 | Dade   | 21  | Female | No             |                              | No                            | FL resident  | 03/30/20          |
| 11,449 | Dade   | 59  | Female | No             |                              | Unknown                       | FL resident  | 03/30/20          |
| 11,450 | Dade   | 72  | Male   | Unknown        |                              | Yes                           | FL resident  | 03/30/20          |
| 11,451 | Dade   | 54  | Male   | No             |                              | Yes                           | FL resident  | 03/30/20          |
| 11,452 | Dade   | 79  | Female | No             |                              | No                            | FL resident  | 03/30/20          |
| 11,453 | Dade   | 71  | Female | No             |                              | Yes                           | FL resident  | 03/30/20          |
| 11,454 | Dade   | 2   | Male   | No             |                              | Yes                           | FL resident  | 03/30/20          |
| 11,455 | Dade   | 52  | Male   | No             |                              | Yes                           | FL resident  | 03/30/20          |
| 11,456 | Dade   | 34  | Male   | Unknown        |                              | Yes                           | FL resident  | 03/30/20          |
| 11,457 | Dade   | 30  | Male   | No             |                              | Yes                           | FL resident  | 03/30/20          |
| 11,458 | Dade   | 60  | Male   | No             |                              | Yes                           | FL resident  | 03/30/20          |
| 11,459 | Dade   | 54  | Female | Unknown        |                              | Unknown                       | FL resident  | 03/30/20          |
| 11,460 | Dade   | 50  | Female | No             |                              | Yes                           | FL resident  | 03/30/20          |
| 11,461 | Dade   | 48  | Male   | No             |                              | Unknown                       | FL resident  | 03/30/20          |
| 11,462 | Dade   | 26  | Female | No             |                              | Yes                           | FL resident  | 03/30/20          |
| 11,463 | Dade   | 61  | Male   | No             |                              | Unknown                       | FL resident  | 03/30/20          |
| 11,464 | Dade   | 50  | Female | No             |                              | Yes                           | FL resident  | 03/30/20          |
| 11,465 | Dade   | 29  | Male   | No             |                              | Yes                           | FL resident  | 03/30/20          |
| 11,466 | Dade   | 60  | Female | No             |                              | Unknown                       | FL resident  | 03/30/20          |
| 11,467 | Dade   | 64  | Female | No             |                              | Yes                           | FL resident  | 03/30/20          |
| 11,468 | Dade   | 71  | Male   | Yes            | UNITED KINGDOM               | No                            | FL resident  | 03/30/20          |
| 11,469 | Dade   | 56  | Female | No             |                              | Yes                           | FL resident  | 03/30/20          |
| 11,470 | Dade   | 24  | Male   | Yes            | NJ                           | No                            | FL resident  | 03/30/20          |
| 11,471 | Dade   | 44  | Male   | Unknown        |                              | No                            | FL resident  | 03/30/20          |
| 11,472 | Dade   | 65  | Male   | No             |                              | Unknown                       | FL resident  | 03/30/20          |
| 11,473 | Dade   | 76  | Male   | No             |                              | Unknown                       | FL resident  | 03/30/20          |
| 11,474 | Dade   | 62  | Female | No             |                              | Yes                           | FL resident  | 03/30/20          |
| 11,475 | Dade   | 74  | Female | No             |                              | Yes                           | FL resident  | 03/30/20          |
| 11,476 | Dade   | 24  | Female | Yes            | SC                           | Yes                           | FL resident  | 03/30/20          |
| 11,477 | Dade   | 26  | Male   | No             |                              | Yes                           | FL resident  | 03/30/20          |
| 11,478 | Dade   | 39  | Female | No             |                              | Unknown                       | FL resident  | 03/30/20          |
| 11,479 | Dade   | 39  | Male   | Yes            | BRAZIL; FL                   | Yes                           | FL resident  | 03/30/20          |
| 11,480 | Dade   | 55  | Male   | Yes            | COLOMBIA; DOMINICAN REPUBLIC | Yes                           | FL resident  | 03/30/20          |
| 11,481 | Dade   | 46  | Male   | Unknown        |                              | Unknown                       | FL resident  | 03/30/20          |
| 11,482 | Dade   | 35  | Female | Unknown        |                              | Unknown                       | FL resident  | 03/30/20          |
| 11,483 | Dade   | 44  | Female | No             |                              | No                            | FL resident  | 03/30/20          |
| 11,484 | Dade   | 58  | Female | No             |                              | Yes                           | FL resident  | 03/30/20          |
| 11,485 | Dade   | 69  | Female | No             |                              | Yes                           | FL resident  | 03/30/20          |
| 11,486 | Dade   | 26  | Male   | No             |                              | Yes                           | FL resident  | 03/30/20          |
| 11,487 | Dade   | 44  | Male   | Unknown        |                              | Unknown                       | FL resident  | 03/30/20          |
| 11,488 | Dade   | 70  | Male   | Unknown        |                              | Yes                           | FL resident  | 03/30/20          |
| 11,489 | Dade   | 29  | Male   | Yes            | SPAIN                        | Yes                           | FL resident  | 03/30/20          |
| 11,490 | Dade   | 43  | Female | No             |                              | Unknown                       | FL resident  | 03/30/20          |

# Coronavirus: line list of cases

Data verified as of May 24, 2020 at 10 AM

Data in this report are provisional and subject to change.

| Case   | County | Age | Gender | Travel related | Travel detail      | Contact with a confirmed case | Jurisdiction | Date case counted |
|--------|--------|-----|--------|----------------|--------------------|-------------------------------|--------------|-------------------|
| 11,491 | Dade   | 33  | Female | No             |                    | No                            | FL resident  | 03/30/20          |
| 11,492 | Dade   | 36  | Male   | No             |                    | No                            | FL resident  | 03/30/20          |
| 11,493 | Dade   | 86  | Female | No             |                    | Yes                           | FL resident  | 03/30/20          |
| 11,494 | Dade   | 49  | Female | Unknown        |                    |                               | FL resident  | 03/30/20          |
| 11,495 | Dade   | 21  | Female | Unknown        |                    | Unknown                       | FL resident  | 03/30/20          |
| 11,496 | Dade   | 47  | Female | No             |                    | Yes                           | FL resident  | 03/30/20          |
| 11,497 | Dade   | 37  | Male   | Unknown        |                    |                               | FL resident  | 03/30/20          |
| 11,498 | Dade   | 31  | Male   | No             |                    | Unknown                       | FL resident  | 03/30/20          |
| 11,499 | Dade   | 33  | Male   | No             |                    | Yes                           | FL resident  | 03/30/20          |
| 11,500 | Dade   | 42  | Female | No             |                    | Yes                           | FL resident  | 03/30/20          |
| 11,501 | Dade   | 52  | Female | No             |                    | Yes                           | FL resident  | 03/30/20          |
| 11,502 | Dade   | 30  | Male   | No             |                    | No                            | FL resident  | 03/30/20          |
| 11,503 | Dade   | 65  | Male   | No             |                    | Unknown                       | FL resident  | 03/30/20          |
| 11,504 | Dade   | 36  | Female | No             |                    | Unknown                       | FL resident  | 03/30/20          |
| 11,505 | Dade   | 33  | Male   | No             |                    | Yes                           | FL resident  | 03/30/20          |
| 11,506 | Dade   | 23  | Female | Unknown        |                    | Unknown                       | FL resident  | 03/30/20          |
| 11,507 | Dade   | 54  | Male   | Unknown        |                    | Unknown                       | FL resident  | 03/30/20          |
| 11,508 | Dade   | 40  | Female | No             |                    | Unknown                       | FL resident  | 03/30/20          |
| 11,509 | Dade   | 42  | Male   | No             |                    | Unknown                       | FL resident  | 03/30/20          |
| 11,510 | Dade   | 30  | Male   | Unknown        |                    | Yes                           | FL resident  | 03/30/20          |
| 11,511 | Dade   | 62  | Female | Yes            | COLOMBIA; FL       | Unknown                       | FL resident  | 03/30/20          |
| 11,512 | Dade   | 32  | Male   | Unknown        |                    | Yes                           | FL resident  | 03/30/20          |
| 11,513 | Dade   | 55  | Female | No             |                    | Unknown                       | FL resident  | 03/30/20          |
| 11,514 | Dade   | 22  | Female | Yes            | DOMINICAN REPUBLIC | Unknown                       | FL resident  | 03/30/20          |
| 11,515 | Dade   | 77  | Male   | No             |                    | Yes                           | FL resident  | 03/30/20          |
| 11,516 | Dade   | 31  | Male   | No             |                    | Unknown                       | FL resident  | 03/30/20          |
| 11,517 | Dade   | 55  | Female | No             |                    | Unknown                       | FL resident  | 03/30/20          |
| 11,518 | Dade   | 44  | Female | Unknown        |                    | Yes                           | FL resident  | 03/30/20          |
| 11,519 | Dade   | 34  | Male   | No             |                    | No                            | FL resident  | 03/30/20          |
| 11,520 | Dade   | 53  | Female | No             |                    | Yes                           | FL resident  | 03/30/20          |
| 11,521 | Dade   | 60  | Male   | Unknown        |                    | No                            | FL resident  | 03/30/20          |
| 11,522 | Dade   | 41  | Male   | No             |                    | Unknown                       | FL resident  | 03/30/20          |
| 11,523 | Dade   | 56  | Male   | Unknown        |                    | Unknown                       | FL resident  | 03/30/20          |
| 11,524 | Dade   | 37  | Male   | No             |                    | No                            | FL resident  | 03/30/20          |
| 11,525 | Dade   | 32  | Male   | Unknown        |                    | Unknown                       | FL resident  | 03/30/20          |
| 11,526 | Dade   | 29  | Female | No             |                    | Unknown                       | FL resident  | 03/30/20          |
| 11,527 | Dade   | 49  | Male   | Unknown        |                    |                               | FL resident  | 03/30/20          |
| 11,528 | Dade   | 48  | Male   | No             |                    | Yes                           | FL resident  | 03/30/20          |
| 11,529 | Dade   | 59  | Male   | No             |                    | Yes                           | FL resident  | 03/30/20          |
| 11,530 | Dade   | 47  | Male   | No             |                    | Unknown                       | FL resident  | 03/30/20          |
| 11,531 | Dade   | 26  | Male   | No             |                    | Yes                           | FL resident  | 03/30/20          |
| 11,532 | Dade   | 31  | Male   | No             |                    | Yes                           | FL resident  | 03/30/20          |
| 11,533 | Dade   | 19  | Male   | Unknown        |                    | Yes                           | FL resident  | 03/30/20          |
| 11,534 | Dade   | 22  | Female | No             |                    | Yes                           | FL resident  | 03/30/20          |
| 11,535 | Dade   | 24  | Female | No             |                    | Yes                           | FL resident  | 03/30/20          |
| 11,536 | Dade   | 45  | Male   | No             |                    | No                            | FL resident  | 03/30/20          |
| 11,537 | Dade   | 45  | Male   | Unknown        |                    | Yes                           | FL resident  | 03/30/20          |
| 11,538 | Dade   | 42  | Female | Yes            | MEXICO             | No                            | FL resident  | 03/30/20          |
| 11,539 | Dade   | 44  | Male   | No             |                    | Unknown                       | FL resident  | 03/30/20          |
| 11,540 | Dade   | 29  | Male   | No             |                    | Yes                           | FL resident  | 03/30/20          |
| 11,541 | Dade   | 64  | Male   | Yes            | NJ                 | Unknown                       | FL resident  | 03/30/20          |
| 11,542 | Dade   | 60  | Female | Unknown        |                    | Yes                           | FL resident  | 03/30/20          |
| 11,543 | Dade   | 30  | Male   | No             |                    | Yes                           | FL resident  | 03/30/20          |
| 11,544 | Dade   | 70  | Male   | No             |                    | Yes                           | FL resident  | 03/30/20          |
| 11,545 | Dade   | 57  | Female | Unknown        |                    | Yes                           | FL resident  | 03/30/20          |
| 11,546 | Dade   | 69  | Male   | No             |                    | Unknown                       | FL resident  | 03/30/20          |
| 11,547 | Dade   | 60  | Female | Yes            | CO; FL             | Yes                           | FL resident  | 03/30/20          |
| 11,548 | Dade   | 25  | Male   | No             |                    | Unknown                       | FL resident  | 03/30/20          |
| 11,549 | Dade   | 39  | Male   | Yes            | COLOMBIA           | No                            | FL resident  | 03/30/20          |
| 11,550 | Dade   | 71  | Female | No             |                    | Unknown                       | FL resident  | 03/30/20          |
| 11,551 | Dade   | 51  | Male   | No             |                    | Unknown                       | FL resident  | 03/30/20          |
| 11,552 | Dade   | 80  | Male   | No             |                    | Yes                           | FL resident  | 03/30/20          |

# Coronavirus: line list of cases

Data verified as of May 24, 2020 at 10 AM

Data in this report are provisional and subject to change.

| Case   | County | Age | Gender | Travel related | Travel detail              | Contact with a confirmed case | Jurisdiction | Date case counted |
|--------|--------|-----|--------|----------------|----------------------------|-------------------------------|--------------|-------------------|
| 11,553 | Dade   | 28  | Male   | No             |                            | Yes                           | FL resident  | 03/30/20          |
| 11,554 | Dade   | 55  | Female | Unknown        |                            | Unknown                       | FL resident  | 03/30/20          |
| 11,555 | Dade   | 90  | Female | Unknown        |                            | Unknown                       | FL resident  | 03/30/20          |
| 11,556 | Dade   | 60  | Female | Yes            | FL; UNITED KINGDOM         | Unknown                       | FL resident  | 03/30/20          |
| 11,557 | Dade   | 56  | Male   | Unknown        |                            | Unknown                       | FL resident  | 03/30/20          |
| 11,558 | Dade   | 28  | Male   | Unknown        |                            | Unknown                       | FL resident  | 03/30/20          |
| 11,559 | Dade   | 35  | Male   | Unknown        |                            | Unknown                       | FL resident  | 03/30/20          |
| 11,560 | Dade   | 44  | Male   | Unknown        |                            | Unknown                       | FL resident  | 03/30/20          |
| 11,561 | Dade   | 32  | Female | Unknown        |                            | Yes                           | FL resident  | 03/30/20          |
| 11,562 | Dade   | 46  | Male   | Yes            | FRANCE                     | No                            | FL resident  | 03/30/20          |
| 11,563 | Dade   | 30  | Male   | Unknown        |                            | No                            | FL resident  | 03/30/20          |
| 11,564 | Dade   | 22  | Female | Yes            | FL; MA                     | Unknown                       | FL resident  | 03/30/20          |
| 11,565 | Dade   | 50  | Male   | No             |                            | Yes                           | FL resident  | 03/30/20          |
| 11,566 | Dade   | 75  | Male   | Unknown        |                            | Unknown                       | FL resident  | 03/30/20          |
| 11,567 | Dade   | 27  | Male   | No             |                            | Unknown                       | FL resident  | 03/30/20          |
| 11,568 | Dade   | 22  | Female | No             |                            | Unknown                       | FL resident  | 03/30/20          |
| 11,569 | Dade   | 54  | Male   | No             |                            | Unknown                       | FL resident  | 03/30/20          |
| 11,570 | Dade   | 42  | Male   | Unknown        |                            | Yes                           | FL resident  | 03/30/20          |
| 11,571 | Dade   | 45  | Male   | No             |                            | Yes                           | FL resident  | 03/30/20          |
| 11,572 | Dade   | 86  | Male   | No             |                            | No                            | FL resident  | 03/30/20          |
| 11,573 | Dade   | 39  | Male   | No             |                            | Unknown                       | FL resident  | 03/30/20          |
| 11,574 | Dade   | 23  | Female | No             |                            | No                            | FL resident  | 03/30/20          |
| 11,575 | Dade   | 49  | Male   | No             |                            | No                            | FL resident  | 03/30/20          |
| 11,576 | Dade   | 25  | Male   | Yes            | NY                         | Unknown                       | FL resident  | 03/30/20          |
| 11,577 | Dade   | 48  | Female | No             |                            | No                            | FL resident  | 03/30/20          |
| 11,578 | Dade   | 42  | Male   | Unknown        |                            | Unknown                       | FL resident  | 03/30/20          |
| 11,579 | Dade   | 42  | Female | No             |                            | Unknown                       | FL resident  | 03/30/20          |
| 11,580 | Dade   | 57  | Female | Yes            | CUBA; FL                   | Yes                           | FL resident  | 03/30/20          |
| 11,581 | Dade   | 89  | Female | No             |                            | No                            | FL resident  | 03/30/20          |
| 11,582 | Dade   | 29  | Male   | No             |                            | Unknown                       | FL resident  | 03/30/20          |
| 11,583 | Dade   | 27  | Male   | No             |                            | Unknown                       | FL resident  | 03/30/20          |
| 11,584 | Dade   | 36  | Male   | No             |                            | Unknown                       | FL resident  | 03/30/20          |
| 11,585 | Dade   | 30  | Male   | No             |                            | Yes                           | FL resident  | 03/30/20          |
| 11,586 | Dade   | 53  | Male   | No             |                            | Yes                           | FL resident  | 03/30/20          |
| 11,587 | Dade   | 56  | Female | No             |                            | Yes                           | FL resident  | 03/30/20          |
| 11,588 | Dade   | 66  | Female | Unknown        |                            | No                            | FL resident  | 03/30/20          |
| 11,589 | Dade   | 65  | Female | Unknown        |                            |                               | FL resident  | 03/30/20          |
| 11,590 | Dade   | 64  | Female | Unknown        |                            | Unknown                       | FL resident  | 03/30/20          |
| 11,591 | Dade   | 75  | Male   | No             |                            | Yes                           | FL resident  | 03/30/20          |
| 11,592 | Dade   | 84  | Female | Unknown        |                            | Yes                           | FL resident  | 03/30/20          |
| 11,593 | Dade   | 29  | Male   | Unknown        |                            | Unknown                       | FL resident  | 03/30/20          |
| 11,594 | Dade   | 21  | Female | Unknown        |                            | Yes                           | FL resident  | 03/30/20          |
| 11,595 | Dade   | 42  | Male   | No             |                            | No                            | FL resident  | 03/30/20          |
| 11,596 | Dade   | 57  | Female | Yes            | SPAIN                      | Yes                           | FL resident  | 03/30/20          |
| 11,597 | Dade   | 38  | Male   | No             |                            | Unknown                       | FL resident  | 03/30/20          |
| 11,598 | Dade   | 74  | Male   | Unknown        |                            | Unknown                       | FL resident  | 03/30/20          |
| 11,599 | Dade   | 19  | Male   | No             |                            | No                            | FL resident  | 03/30/20          |
| 11,600 | Dade   | 56  | Male   | No             |                            | No                            | FL resident  | 03/30/20          |
| 11,601 | Dade   | 89  | Male   | Yes            | NY                         | Unknown                       | FL resident  | 03/30/20          |
| 11,602 | Dade   | 73  | Male   | Yes            | Dominican Republic; FL; NY | Unknown                       | FL resident  | 03/30/20          |
| 11,603 | Dade   | 78  | Male   | Unknown        |                            | Unknown                       | FL resident  | 03/30/20          |
| 11,604 | Dade   | 85  | Male   | No             |                            | No                            | FL resident  | 03/30/20          |
| 11,605 | Dade   | 81  | Male   | No             |                            | No                            | FL resident  | 03/30/20          |
| 11,606 | Dade   | 49  | Female | No             |                            | Unknown                       | FL resident  | 03/30/20          |
| 11,607 | Dade   | 57  | Male   | No             |                            | Unknown                       | FL resident  | 03/30/20          |
| 11,608 | Dade   | 36  | Male   | No             |                            | Yes                           | FL resident  | 03/30/20          |
| 11,609 | Dade   | 50  | Male   | No             |                            | Yes                           | FL resident  | 03/30/20          |
| 11,610 | Dade   | 67  | Female | No             |                            | Yes                           | FL resident  | 03/30/20          |
| 11,611 | Dade   | 36  | Male   | Yes            | NY                         | Unknown                       | FL resident  | 03/30/20          |
| 11,612 | Dade   | 27  | Female | No             |                            | Yes                           | FL resident  | 03/30/20          |
| 11,613 | Dade   | 84  | Male   | No             |                            | Yes                           | FL resident  | 03/30/20          |
| 11,614 | Dade   | 24  | Female | No             |                            | Unknown                       | FL resident  | 03/30/20          |

# Coronavirus: line list of cases

Data verified as of May 24, 2020 at 10 AM

Data in this report are provisional and subject to change.

| Case   | County | Age | Gender | Travel related | Travel detail   | Contact with a confirmed case | Jurisdiction | Date case counted |
|--------|--------|-----|--------|----------------|---|-------------------------------|--------------|-------------------|
| 11,615 | Dade   | 25  | Male   | No             |   | Unknown                       | FL resident  | 03/30/20          |
| 11,616 | Dade   | 39  | Male   | No             |   | Unknown                       | FL resident  | 03/30/20          |
| 11,617 | Dade   | 28  | Male   | No             |   | Unknown                       | FL resident  | 03/30/20          |
| 11,618 | Dade   | 28  | Female | No             |   | Yes                           | FL resident  | 03/30/20          |
| 11,619 | Dade   | 36  | Female | No             |   | No                            | FL resident  | 03/30/20          |
| 11,620 | Dade   | 40  | Male   | No             |   | Yes                           | FL resident  | 03/30/20          |
| 11,621 | Dade   | 31  | Male   | Yes            | ANTIGUA AND BARBUDA; FL; SPAIN; ST. LUCIA; UNITED KINGDOM | No                            | FL resident  | 03/30/20          |
| 11,622 | Dade   | 22  | Female | No             |   | Unknown                       | FL resident  | 03/30/20          |
| 11,623 | Dade   | 67  | Female | No             |   | Yes                           | FL resident  | 03/30/20          |
| 11,624 | Dade   | 37  | Male   | No             |   | Yes                           | FL resident  | 03/30/20          |
| 11,625 | Dade   | 78  | Female | No             |   | Yes                           | FL resident  | 03/30/20          |
| 11,626 | Dade   | 75  | Female | No             |   | Yes                           | FL resident  | 03/30/20          |
| 11,627 | Dade   | 33  | Female | Yes            | PUERTO RICO   | Unknown                       | FL resident  | 03/30/20          |
| 11,628 | Dade   | 50  | Male   | Yes            | TX  | Unknown                       | FL resident  | 03/30/20          |
| 11,629 | Dade   | 67  | Male   | No             |   | Unknown                       | FL resident  | 03/30/20          |
| 11,630 | Dade   | 94  | Female | No             |   | No                            | FL resident  | 03/30/20          |
| 11,631 | Dade   | 68  | Male   | No             |   | No                            | FL resident  | 03/30/20          |
| 11,632 | Dade   | 72  | Female | No             |   | Unknown                       | FL resident  | 03/30/20          |
| 11,633 | Dade   | 56  | Female | No             |   | Yes                           | FL resident  | 03/30/20          |
| 11,634 | Dade   | 35  | Male   | No             |   | Yes                           | FL resident  | 03/30/20          |
| 11,635 | Dade   | 48  | Male   | No             |   | No                            | FL resident  | 03/30/20          |
| 11,636 | Dade   | 60  | Female | No             |   | Yes                           | FL resident  | 03/30/20          |
| 11,637 | Dade   | 46  | Male   | No             |   | Unknown                       | FL resident  | 03/30/20          |
| 11,638 | Dade   | 66  | Male   | Unknown        |   |                               | FL resident  | 03/30/20          |
| 11,639 | Dade   | 27  | Male   | Unknown        |   | Unknown                       | FL resident  | 03/30/20          |
| 11,640 | Dade   | 21  | Male   | Unknown        |   | Unknown                       | FL resident  | 03/30/20          |
| 11,641 | Dade   | 52  | Male   | No             |   | Yes                           | FL resident  | 03/30/20          |
| 11,642 | Dade   | 28  | Female | Unknown        |   | Unknown                       | FL resident  | 03/30/20          |
| 11,643 | Dade   | 35  | Female | Yes            | BRAZIL  | Yes                           | FL resident  | 03/30/20          |
| 11,644 | Dade   | 54  | Male   | No             |   | Unknown                       | FL resident  | 03/30/20          |
| 11,645 | Dade   | 39  | Male   | No             |   | Unknown                       | FL resident  | 03/30/20          |
| 11,646 | Dade   | 60  | Female | No             |   | Unknown                       | FL resident  | 03/30/20          |
| 11,647 | Dade   | 75  | Female | Yes            | NY  | Yes                           | FL resident  | 03/30/20          |
| 11,648 | Dade   | 71  | Female | Unknown        |   | No                            | FL resident  | 03/30/20          |
| 11,649 | Dade   | 73  | Male   | Unknown        |   | No                            | FL resident  | 03/30/20          |
| 11,650 | Dade   | 31  | Female | No             |   | No                            | FL resident  | 03/30/20          |
| 11,651 | Dade   | 73  | Male   | Yes            | MI  | Unknown                       | FL resident  | 03/30/20          |
| 11,652 | Dade   | 89  | Male   | No             |   | Yes                           | FL resident  | 03/30/20          |
| 11,653 | Dade   | 47  | Female | No             |   | Yes                           | FL resident  | 03/30/20          |
| 11,654 | Dade   | 59  | Female | Unknown        |   | Unknown                       | FL resident  | 03/30/20          |
| 11,655 | Dade   | 47  | Female | No             |   | No                            | FL resident  | 03/30/20          |
| 11,656 | Dade   | 24  | Male   | No             |   | No                            | FL resident  | 03/30/20          |
| 11,657 | Dade   | 31  | Female | Unknown        |   | Unknown                       | FL resident  | 03/30/20          |
| 11,658 | Dade   | 78  | Male   | No             |   | Yes                           | FL resident  | 03/30/20          |
| 11,659 | Dade   | 29  | Female | No             |   | Unknown                       | FL resident  | 03/30/20          |
| 11,660 | Dade   | 49  | Male   | No             |   | No                            | FL resident  | 03/30/20          |
| 11,661 | Dade   | 25  | Female | Unknown        |   | Unknown                       | FL resident  | 03/30/20          |
| 11,662 | Dade   | 60  | Male   | Unknown        |   | Unknown                       | FL resident  | 03/30/20          |
| 11,663 | Dade   | 77  | Male   | No             |   | Yes                           | FL resident  | 03/30/20          |
| 11,664 | Dade   | 23  | Female | Yes            | ASIA; EUROPE  | Unknown                       | FL resident  | 03/30/20          |
| 11,665 | Dade   | 76  | Male   | No             |   |                               | FL resident  | 03/30/20          |
| 11,666 | Dade   | 45  | Female | Unknown        |   | Yes                           | FL resident  | 03/31/20          |
| 11,667 | Dade   | 65  | Male   | No             |   | Yes                           | FL resident  | 03/31/20          |
| 11,668 | Dade   | 40  | Male   | No             |   | Yes                           | FL resident  | 03/31/20          |
| 11,669 | Dade   | 41  | Female | Unknown        |   | Yes                           | FL resident  | 03/31/20          |
| 11,670 | Dade   | 52  | Male   | Unknown        |   | No                            | FL resident  | 03/31/20          |
| 11,671 | Dade   | 33  | Male   | Unknown        |   | Unknown                       | FL resident  | 03/31/20          |
| 11,672 | Dade   | 54  | Male   | No             |   | Yes                           | FL resident  | 03/31/20          |
| 11,673 | Dade   | 60  | Female | No             |   | No                            | FL resident  | 03/31/20          |
| 11,674 | Dade   | 25  | Female | Unknown        |   | Yes                           | FL resident  | 03/31/20          |

# Coronavirus: line list of cases

Data verified as of May 24, 2020 at 10 AM

Data in this report are provisional and subject to change.

| Case   | County | Age | Gender | Travel related | Travel detail | Contact with a confirmed case | Jurisdiction | Date case counted |
|--------|--------|-----|--------|----------------|---------------|-------------------------------|--------------|-------------------|
| 11,675 | Dade   | 27  | Male   | No             |               | Yes                           | FL resident  | 03/31/20          |
| 11,676 | Dade   | 42  | Male   | No             |               | Unknown                       | FL resident  | 03/31/20          |
| 11,677 | Dade   | 56  | Female | Yes            | Cuba          | Yes                           | FL resident  | 03/31/20          |
| 11,678 | Dade   | 54  | Female | No             |               | Yes                           | FL resident  | 03/31/20          |
| 11,679 | Dade   | 14  | Female | No             |               | Yes                           | FL resident  | 03/31/20          |
| 11,680 | Dade   | 54  | Female | No             |               | No                            | FL resident  | 03/31/20          |
| 11,681 | Dade   | 35  | Male   | No             |               | Yes                           | FL resident  | 03/31/20          |
| 11,682 | Dade   | 51  | Male   | No             |               | No                            | FL resident  | 03/31/20          |
| 11,683 | Dade   | 53  | Female | No             |               | No                            | FL resident  | 03/31/20          |
| 11,684 | Dade   | 65  | Male   | Unknown        |               | Unknown                       | FL resident  | 03/31/20          |
| 11,685 | Dade   | 25  | Male   | No             |               | Unknown                       | FL resident  | 03/31/20          |
| 11,686 | Dade   | 25  | Female | No             |               | Yes                           | FL resident  | 03/31/20          |
| 11,687 | Dade   | 24  | Male   | Yes            | IL            | No                            | FL resident  | 03/31/20          |
| 11,688 | Dade   | 70  | Male   | Unknown        |               | Yes                           | FL resident  | 03/31/20          |
| 11,689 | Dade   | 48  | Male   | No             |               | No                            | FL resident  | 03/31/20          |
| 11,690 | Dade   | 71  | Male   | No             |               | No                            | FL resident  | 03/31/20          |
| 11,691 | Dade   | 60  | Female | No             |               | Yes                           | FL resident  | 03/31/20          |
| 11,692 | Dade   | 34  | Female | No             |               | Yes                           | FL resident  | 03/31/20          |
| 11,693 | Dade   | 53  | Female | No             |               | No                            | FL resident  | 03/31/20          |
| 11,694 | Dade   | 54  | Female | No             |               | No                            | FL resident  | 03/31/20          |
| 11,695 | Dade   | 50  | Female | Unknown        |               |                               | FL resident  | 03/31/20          |
| 11,696 | Dade   | 84  | Female | Yes            | SPAIN         | Unknown                       | FL resident  | 03/31/20          |
| 11,697 | Dade   | 52  | Female | No             |               | No                            | FL resident  | 03/31/20          |
| 11,698 | Dade   | 24  | Female | No             |               | Yes                           | FL resident  | 03/31/20          |
| 11,699 | Dade   | 23  | Female | No             |               | Unknown                       | FL resident  | 03/31/20          |
| 11,700 | Dade   | 34  | Female | Unknown        |               | No                            | FL resident  | 03/31/20          |
| 11,701 | Dade   | 58  | Male   | Unknown        |               | Unknown                       | FL resident  | 03/31/20          |
| 11,702 | Dade   | 45  | Male   | No             |               | Yes                           | FL resident  | 03/31/20          |
| 11,703 | Dade   | 35  | Male   | No             |               | Yes                           | FL resident  | 03/31/20          |
| 11,704 | Dade   | 52  | Female | Unknown        |               |                               | FL resident  | 03/31/20          |
| 11,705 | Dade   | 34  | Female | No             |               | Yes                           | FL resident  | 03/31/20          |
| 11,706 | Dade   | 74  | Male   | Unknown        |               | Yes                           | FL resident  | 03/31/20          |
| 11,707 | Dade   | 61  | Male   | No             |               | Yes                           | FL resident  | 03/31/20          |
| 11,708 | Dade   | 65  | Male   | No             |               | Yes                           | FL resident  | 03/31/20          |
| 11,709 | Dade   | 30  | Female | No             |               | No                            | FL resident  | 03/31/20          |
| 11,710 | Dade   | 68  | Female | No             |               | Yes                           | FL resident  | 03/31/20          |
| 11,711 | Dade   | 15  | Male   | No             |               | Yes                           | FL resident  | 03/31/20          |
| 11,712 | Dade   | 29  | Male   | No             |               | Unknown                       | FL resident  | 03/31/20          |
| 11,713 | Dade   | 43  | Male   | No             |               | Yes                           | FL resident  | 03/31/20          |
| 11,714 | Dade   | 33  | Female | No             |               | Unknown                       | FL resident  | 03/31/20          |
| 11,715 | Dade   | 66  | Female | No             |               | Unknown                       | FL resident  | 03/31/20          |
| 11,716 | Dade   | 56  | Female | Unknown        |               | Unknown                       | FL resident  | 03/31/20          |
| 11,717 | Dade   | 55  | Female | No             |               | Yes                           | FL resident  | 03/31/20          |
| 11,718 | Dade   | 56  | Male   | No             |               | Yes                           | FL resident  | 03/31/20          |
| 11,719 | Dade   | 65  | Female | No             |               | Yes                           | FL resident  | 03/31/20          |
| 11,720 | Dade   | 44  | Male   | No             |               | Yes                           | FL resident  | 03/31/20          |
| 11,721 | Dade   | 49  | Female | No             |               | No                            | FL resident  | 03/31/20          |
| 11,722 | Dade   | 52  | Male   | No             |               | Unknown                       | FL resident  | 03/31/20          |
| 11,723 | Dade   | 42  | Female | No             |               | Unknown                       | FL resident  | 03/31/20          |
| 11,724 | Dade   | 41  | Female | No             |               | Yes                           | FL resident  | 03/31/20          |
| 11,725 | Dade   | 40  | Female | Unknown        |               | Unknown                       | FL resident  | 03/31/20          |
| 11,726 | Dade   | 8   | Male   | No             |               | Yes                           | FL resident  | 03/31/20          |
| 11,727 | Dade   | 44  | Female | Unknown        |               | Yes                           | FL resident  | 03/31/20          |
| 11,728 | Dade   | 55  | Male   | Yes            | ARGENTINA     | Unknown                       | FL resident  | 03/31/20          |
| 11,729 | Dade   | 74  | Male   | Yes            | NY            | Unknown                       | FL resident  | 03/31/20          |
| 11,730 | Dade   | 32  | Female | Unknown        |               | Yes                           | FL resident  | 03/31/20          |
| 11,731 | Dade   | 31  | Male   | Unknown        |               | Unknown                       | FL resident  | 03/31/20          |
| 11,732 | Dade   | 49  | Female | No             |               | Yes                           | FL resident  | 03/31/20          |
| 11,733 | Dade   | 67  | Male   | Unknown        |               | Yes                           | FL resident  | 03/31/20          |
| 11,734 | Dade   | 23  | Male   | Unknown        |               | Yes                           | FL resident  | 03/31/20          |
| 11,735 | Dade   | 36  | Male   | Unknown        |               | Unknown                       | FL resident  | 03/31/20          |
| 11,736 | Dade   | 60  | Female | Unknown        |               | Yes                           | FL resident  | 03/31/20          |

# Coronavirus: line list of cases

Data verified as of May 24, 2020 at 10 AM

Data in this report are provisional and subject to change.

| Case   | County | Age | Gender | Travel related | Travel detail      | Contact with a confirmed case | Jurisdiction | Date case counted |
|--------|--------|-----|--------|----------------|--------------------|-------------------------------|--------------|-------------------|
| 11,737 | Dade   | 48  | Female | No             |                    | Yes                           | FL resident  | 03/31/20          |
| 11,738 | Dade   | 71  | Male   | No             |                    | Unknown                       | FL resident  | 03/31/20          |
| 11,739 | Dade   | 40  | Male   | No             |                    | No                            | FL resident  | 03/31/20          |
| 11,740 | Dade   | 53  | Female | No             |                    | Yes                           | FL resident  | 03/31/20          |
| 11,741 | Dade   | 80  | Male   | No             |                    | No                            | FL resident  | 03/31/20          |
| 11,742 | Dade   | 62  | Male   | Unknown        |                    | Yes                           | FL resident  | 03/31/20          |
| 11,743 | Dade   | 13  | Male   | Unknown        |                    | Yes                           | FL resident  | 03/31/20          |
| 11,744 | Dade   | 24  | Male   | Unknown        |                    | Yes                           | FL resident  | 03/31/20          |
| 11,745 | Dade   | 21  | Female | Unknown        |                    | Yes                           | FL resident  | 03/31/20          |
| 11,746 | Dade   | 64  | Female | Yes            | BELIZE; FL; MEXICO | Unknown                       | FL resident  | 03/31/20          |
| 11,747 | Dade   | 22  | Female | Unknown        |                    | Yes                           | FL resident  | 03/31/20          |
| 11,748 | Dade   | 68  | Female | No             |                    | Unknown                       | FL resident  | 03/31/20          |
| 11,749 | Dade   | 14  | Female | No             |                    | Yes                           | FL resident  | 03/31/20          |
| 11,750 | Dade   | 55  | Male   | No             |                    | Yes                           | FL resident  | 03/31/20          |
| 11,751 | Dade   | 58  | Male   | No             |                    | Yes                           | FL resident  | 03/31/20          |
| 11,752 | Dade   | 57  | Female | Unknown        |                    | No                            | FL resident  | 03/31/20          |
| 11,753 | Dade   | 23  | Female | Unknown        |                    | Unknown                       | FL resident  | 03/31/20          |
| 11,754 | Dade   | 24  | Female | No             |                    | No                            | FL resident  | 03/31/20          |
| 11,755 | Dade   | 31  | Male   | No             |                    | Unknown                       | FL resident  | 03/31/20          |
| 11,756 | Dade   | 51  | Male   | No             |                    | No                            | FL resident  | 03/31/20          |
| 11,757 | Dade   | 26  | Female | Unknown        |                    | No                            | FL resident  | 03/31/20          |
| 11,758 | Dade   | 54  | Female | No             |                    | No                            | FL resident  | 03/31/20          |
| 11,759 | Dade   | 53  | Male   | No             |                    | Yes                           | FL resident  | 03/31/20          |
| 11,760 | Dade   | 72  | Male   | Unknown        |                    | Unknown                       | FL resident  | 03/31/20          |
| 11,761 | Dade   | 39  | Male   | Unknown        |                    | No                            | FL resident  | 03/31/20          |
| 11,762 | Dade   | 46  | Male   | No             |                    | No                            | FL resident  | 03/31/20          |
| 11,763 | Dade   | 25  | Female | No             |                    | No                            | FL resident  | 03/31/20          |
| 11,764 | Dade   | 27  | Female | Yes            | NY                 | Unknown                       | FL resident  | 03/31/20          |
| 11,765 | Dade   | 43  | Male   | Unknown        |                    | Unknown                       | FL resident  | 03/31/20          |
| 11,766 | Dade   | 65  | Female | No             |                    | No                            | FL resident  | 03/31/20          |
| 11,767 | Dade   | 56  | Male   | No             |                    | No                            | FL resident  | 03/31/20          |
| 11,768 | Dade   | 38  | Male   | Unknown        |                    | Yes                           | FL resident  | 03/31/20          |
| 11,769 | Dade   | 43  | Male   | Unknown        |                    | No                            | FL resident  | 03/31/20          |
| 11,770 | Dade   | 81  | Male   | Unknown        |                    | Unknown                       | FL resident  | 03/31/20          |
| 11,771 | Dade   | 48  | Female | No             |                    | Yes                           | FL resident  | 03/31/20          |
| 11,772 | Dade   | 42  | Female | No             |                    | No                            | FL resident  | 03/31/20          |
| 11,773 | Dade   | 86  | Female | Unknown        |                    | Unknown                       | FL resident  | 03/31/20          |
| 11,774 | Dade   | 47  | Female | No             |                    | Yes                           | FL resident  | 03/31/20          |
| 11,775 | Dade   | 18  | Female | No             |                    | No                            | FL resident  | 03/31/20          |
| 11,776 | Dade   | 67  | Male   | No             |                    | No                            | FL resident  | 03/31/20          |
| 11,777 | Dade   | 58  | Male   | No             |                    | Yes                           | FL resident  | 03/31/20          |
| 11,778 | Dade   | 37  | Male   | No             |                    | Yes                           | FL resident  | 03/31/20          |
| 11,779 | Dade   | 65  | Female | No             |                    | Yes                           | FL resident  | 03/31/20          |
| 11,780 | Dade   | 30  | Female | Unknown        |                    | Unknown                       | FL resident  | 03/31/20          |
| 11,781 | Dade   | 35  | Female | Unknown        |                    | No                            | FL resident  | 03/31/20          |
| 11,782 | Dade   | 25  | Female | Yes            | NY                 | No                            | FL resident  | 03/31/20          |
| 11,783 | Dade   | 83  | Male   | No             |                    | Yes                           | FL resident  | 03/31/20          |
| 11,784 | Dade   | 57  | Female | Unknown        |                    | Yes                           | FL resident  | 03/31/20          |
| 11,785 | Dade   | 46  | Female | No             |                    | Yes                           | FL resident  | 03/31/20          |
| 11,786 | Dade   | 71  | Female | Unknown        |                    | Yes                           | FL resident  | 03/31/20          |
| 11,787 | Dade   | 58  | Female | Unknown        |                    | Unknown                       | FL resident  | 03/31/20          |
| 11,788 | Dade   | 50  | Male   | No             |                    | Yes                           | FL resident  | 03/31/20          |
| 11,789 | Dade   | 53  | Male   | Yes            | SPAIN              | Unknown                       | FL resident  | 03/31/20          |
| 11,790 | Dade   | 42  | Female | No             |                    | Yes                           | FL resident  | 03/31/20          |
| 11,791 | Dade   | 26  | Female | Unknown        |                    | Unknown                       | FL resident  | 03/31/20          |
| 11,792 | Dade   | 51  | Male   | Yes            | FL; PA             | Unknown                       | FL resident  | 03/31/20          |
| 11,793 | Dade   | 46  | Male   | No             |                    | Yes                           | FL resident  | 03/31/20          |
| 11,794 | Dade   | 32  | Male   | No             |                    | Yes                           | FL resident  | 03/31/20          |
| 11,795 | Dade   | 43  | Male   | No             |                    | Unknown                       | FL resident  | 03/31/20          |
| 11,796 | Dade   | 56  | Female | No             |                    | Unknown                       | FL resident  | 03/31/20          |
| 11,797 | Dade   | 24  | Female | Unknown        |                    | Yes                           | FL resident  | 03/31/20          |
| 11,798 | Dade   | 75  | Female | No             |                    | Yes                           | FL resident  | 03/31/20          |

# Coronavirus: line list of cases

Data verified as of May 24, 2020 at 10 AM

Data in this report are provisional and subject to change.

| Case   | County | Age | Gender | Travel related | Travel detail  | Contact with a confirmed case | Jurisdiction | Date case counted |
|--------|--------|-----|--------|----------------|----------------|-------------------------------|--------------|-------------------|
| 11,799 | Dade   | 67  | Female | Unknown        |                | No                            | FL resident  | 03/31/20          |
| 11,800 | Dade   | 58  | Female | No             |                | Yes                           | FL resident  | 03/31/20          |
| 11,801 | Dade   | 28  | Female | No             |                | Unknown                       | FL resident  | 03/31/20          |
| 11,802 | Dade   | 57  | Male   | Unknown        |                | Yes                           | FL resident  | 03/31/20          |
| 11,803 | Dade   | 75  | Female | Unknown        |                | Unknown                       | FL resident  | 03/31/20          |
| 11,804 | Dade   | 65  | Female | Yes            | CO; EUROPE     | Yes                           | FL resident  | 03/31/20          |
| 11,805 | Dade   | 53  | Female | Unknown        |                | Unknown                       | FL resident  | 03/31/20          |
| 11,806 | Dade   | 53  | Female | Unknown        |                | Yes                           | FL resident  | 03/31/20          |
| 11,807 | Dade   | 24  | Female | Yes            | FL; LA         | Yes                           | FL resident  | 03/31/20          |
| 11,808 | Dade   | 52  | Male   | Yes            | FL; LA         | Yes                           | FL resident  | 03/31/20          |
| 11,809 | Dade   | 30  | Male   | Unknown        |                | Unknown                       | FL resident  | 03/31/20          |
| 11,810 | Dade   | 35  | Male   | Yes            | PERU           | Unknown                       | FL resident  | 03/31/20          |
| 11,811 | Dade   | 47  | Male   | No             |                | Unknown                       | FL resident  | 03/31/20          |
| 11,812 | Dade   | 26  | Male   | No             |                | Unknown                       | FL resident  | 03/31/20          |
| 11,813 | Dade   | 59  | Female | Unknown        |                | Yes                           | FL resident  | 03/31/20          |
| 11,814 | Dade   | 42  | Male   | No             |                | Unknown                       | FL resident  | 03/31/20          |
| 11,815 | Dade   | 74  | Female | No             |                | No                            | FL resident  | 03/31/20          |
| 11,816 | Dade   | 32  | Female | Unknown        |                | Yes                           | FL resident  | 03/31/20          |
| 11,817 | Dade   | 48  | Male   | No             |                | Yes                           | FL resident  | 03/31/20          |
| 11,818 | Dade   | 21  | Male   | No             |                | Unknown                       | FL resident  | 03/31/20          |
| 11,819 | Dade   | 83  | Male   | No             |                | Yes                           | FL resident  | 03/31/20          |
| 11,820 | Dade   | 37  | Female | No             |                | Yes                           | FL resident  | 03/31/20          |
| 11,821 | Dade   | 86  | Female | Unknown        |                | Yes                           | FL resident  | 03/31/20          |
| 11,822 | Dade   | 66  | Male   | No             |                | Yes                           | FL resident  | 03/31/20          |
| 11,823 | Dade   | 33  | Female | No             |                | Yes                           | FL resident  | 03/31/20          |
| 11,824 | Dade   | 67  | Female | No             |                | Yes                           | FL resident  | 03/31/20          |
| 11,825 | Dade   | 65  | Male   | Unknown        |                | Yes                           | FL resident  | 03/31/20          |
| 11,826 | Dade   | 23  | Male   | No             |                | No                            | FL resident  | 03/31/20          |
| 11,827 | Dade   | 52  | Female | No             |                | No                            | FL resident  | 03/31/20          |
| 11,828 | Dade   | 43  | Male   | Unknown        |                | Yes                           | FL resident  | 03/31/20          |
| 11,829 | Dade   | 39  | Male   | Yes            | ECUADOR        | Yes                           | FL resident  | 03/31/20          |
| 11,830 | Dade   | 28  | Male   | Yes            | NY; PA         | No                            | FL resident  | 03/31/20          |
| 11,831 | Dade   | 72  | Female | Unknown        |                | Yes                           | FL resident  | 03/31/20          |
| 11,832 | Dade   | 41  | Female | No             |                | Unknown                       | FL resident  | 03/31/20          |
| 11,833 | Dade   | 71  | Male   | Yes            | NY; PA         | No                            | FL resident  | 03/31/20          |
| 11,834 | Dade   | 44  | Female | No             |                | No                            | FL resident  | 03/31/20          |
| 11,835 | Dade   | 56  | Female | No             |                | Yes                           | FL resident  | 03/31/20          |
| 11,836 | Dade   | 56  | Male   | Unknown        |                | Unknown                       | FL resident  | 03/31/20          |
| 11,837 | Dade   | 71  | Male   | No             |                | No                            | FL resident  | 03/31/20          |
| 11,838 | Dade   | 39  | Male   | No             |                | No                            | FL resident  | 03/31/20          |
| 11,839 | Dade   | 61  | Female | No             |                | Unknown                       | FL resident  | 03/31/20          |
| 11,840 | Dade   | 69  | Female | No             |                | Yes                           | FL resident  | 03/31/20          |
| 11,841 | Dade   | 53  | Female | Unknown        |                | Unknown                       | FL resident  | 03/31/20          |
| 11,842 | Dade   | 24  | Male   | Unknown        |                | Yes                           | FL resident  | 03/31/20          |
| 11,843 | Dade   | 44  | Male   | Unknown        |                | Unknown                       | FL resident  | 03/31/20          |
| 11,844 | Dade   | 85  | Male   | Unknown        |                | No                            | FL resident  | 03/31/20          |
| 11,845 | Dade   | 52  | Female | Yes            | CUBA           | Unknown                       | FL resident  | 03/31/20          |
| 11,846 | Dade   | 56  | Male   | No             |                | No                            | FL resident  | 03/31/20          |
| 11,847 | Dade   | 40  | Female | Unknown        |                | Yes                           | FL resident  | 03/31/20          |
| 11,848 | Dade   | 69  | Male   | Unknown        |                | Yes                           | FL resident  | 03/31/20          |
| 11,849 | Dade   | 35  | Female | No             |                | No                            | FL resident  | 03/31/20          |
| 11,850 | Dade   | 39  | Male   | Unknown        |                | Yes                           | FL resident  | 03/31/20          |
| 11,851 | Dade   | 64  | Male   | No             |                | Yes                           | FL resident  | 03/31/20          |
| 11,852 | Dade   | 47  | Male   | Unknown        |                | Unknown                       | FL resident  | 03/31/20          |
| 11,853 | Dade   | 59  | Male   | Unknown        |                |                               | FL resident  | 03/31/20          |
| 11,854 | Dade   | 48  | Female | Unknown        |                | Unknown                       | FL resident  | 03/31/20          |
| 11,855 | Dade   | 63  | Female | Unknown        |                | Unknown                       | FL resident  | 03/31/20          |
| 11,856 | Dade   | 63  | Male   | Yes            | UNITED KINGDOM | Yes                           | FL resident  | 03/31/20          |
| 11,857 | Dade   | 63  | Female | No             |                | Yes                           | FL resident  | 03/31/20          |
| 11,858 | Dade   | 63  | Male   | No             |                | Yes                           | FL resident  | 03/31/20          |
| 11,859 | Dade   | 55  | Female | No             |                | Yes                           | FL resident  | 03/31/20          |
| 11,860 | Dade   | 39  | Female | No             |                | Yes                           | FL resident  | 03/31/20          |

# Coronavirus: line list of cases

Data verified as of May 24, 2020 at 10 AM

Data in this report are provisional and subject to change.

| Case   | County | Age | Gender | Travel related | Travel detail | Contact with a confirmed case | Jurisdiction | Date case counted |
|--------|--------|-----|--------|----------------|---------------|-------------------------------|--------------|-------------------|
| 11,861 | Dade   | 38  | Female | No             |               | No                            | FL resident  | 03/31/20          |
| 11,862 | Dade   | 73  | Male   | Unknown        |               | Unknown                       | FL resident  | 03/31/20          |
| 11,863 | Dade   | 88  | Female | Unknown        |               | Yes                           | FL resident  | 03/31/20          |
| 11,864 | Dade   | 37  | Female | No             |               | Unknown                       | FL resident  | 03/31/20          |
| 11,865 | Dade   | 48  | Male   | Unknown        |               | Unknown                       | FL resident  | 03/31/20          |
| 11,866 | Dade   | 77  | Male   | Unknown        |               | Yes                           | FL resident  | 03/31/20          |
| 11,867 | Dade   | 53  | Female | No             |               | No                            | FL resident  | 03/31/20          |
| 11,868 | Dade   | 75  | Male   | No             |               | No                            | FL resident  | 03/31/20          |
| 11,869 | Dade   | 55  | Female | Yes            | FL; NY        | No                            | FL resident  | 03/31/20          |
| 11,870 | Dade   | 65  | Male   | No             |               | Yes                           | FL resident  | 03/31/20          |
| 11,871 | Dade   | 57  | Male   | Yes            | Cuba          | Yes                           | FL resident  | 03/31/20          |
| 11,872 | Dade   | 88  | Male   | No             |               | Unknown                       | FL resident  | 03/31/20          |
| 11,873 | Dade   | 72  | Male   | No             |               | Yes                           | FL resident  | 03/31/20          |
| 11,874 | Dade   | 76  | Male   | Yes            | SPAIN         | Unknown                       | FL resident  | 03/31/20          |
| 11,875 | Dade   | 41  | Female | No             |               | No                            | FL resident  | 03/31/20          |
| 11,876 | Dade   | 42  | Female | Yes            | NY            | Unknown                       | FL resident  | 03/31/20          |
| 11,877 | Dade   | 72  | Female | Unknown        |               | Yes                           | FL resident  | 03/31/20          |
| 11,878 | Dade   | 52  | Male   | No             |               | Unknown                       | FL resident  | 03/31/20          |
| 11,879 | Dade   | 86  | Female | No             |               | Yes                           | FL resident  | 03/31/20          |
| 11,880 | Dade   | 42  | Male   | Yes            | PUERTO RICO   | Yes                           | FL resident  | 03/31/20          |
| 11,881 | Dade   | 29  | Female | Unknown        |               | No                            | FL resident  | 03/31/20          |
| 11,882 | Dade   | 71  | Female | Unknown        |               | Unknown                       | FL resident  | 03/31/20          |
| 11,883 | Dade   | 42  | Male   | No             |               | Unknown                       | FL resident  | 03/31/20          |
| 11,884 | Dade   | 31  | Male   | Unknown        |               | Yes                           | FL resident  | 03/31/20          |
| 11,885 | Dade   | 52  | Male   | Unknown        |               | Unknown                       | FL resident  | 03/31/20          |
| 11,886 | Dade   | 81  | Male   | No             |               | Yes                           | FL resident  | 03/31/20          |
| 11,887 | Dade   | 32  | Male   | No             |               | No                            | FL resident  | 03/31/20          |
| 11,888 | Dade   | 9   | Female | Unknown        |               | Unknown                       | FL resident  | 03/31/20          |
| 11,889 | Dade   | 31  | Male   | No             |               | Yes                           | FL resident  | 03/31/20          |
| 11,890 | Dade   | 56  | Male   | No             |               | Unknown                       | FL resident  | 03/31/20          |
| 11,891 | Dade   | 30  | Male   | No             |               | Yes                           | FL resident  | 03/31/20          |
| 11,892 | Dade   | 63  | Male   | No             |               | No                            | FL resident  | 03/31/20          |
| 11,893 | Dade   | 32  | Female | No             |               | No                            | FL resident  | 03/31/20          |
| 11,894 | Dade   | 77  | Female | No             |               | No                            | FL resident  | 03/31/20          |
| 11,895 | Dade   | 63  | Male   | Unknown        |               |                               | FL resident  | 03/31/20          |
| 11,896 | Dade   | 53  | Female | Unknown        |               | Unknown                       | FL resident  | 03/31/20          |
| 11,897 | Dade   | 42  | Male   | Unknown        |               | Unknown                       | FL resident  | 03/31/20          |
| 11,898 | Dade   | 67  | Male   | Unknown        |               | Unknown                       | FL resident  | 03/31/20          |
| 11,899 | Dade   | 35  | Male   | Unknown        |               | Unknown                       | FL resident  | 03/31/20          |
| 11,900 | Dade   | 49  | Female | No             |               | Yes                           | FL resident  | 03/31/20          |
| 11,901 | Dade   | 68  | Female | Unknown        |               | Yes                           | FL resident  | 03/31/20          |
| 11,902 | Dade   | 45  | Male   | Unknown        |               |                               | FL resident  | 03/31/20          |
| 11,903 | Dade   | 26  | Female | Unknown        |               | No                            | FL resident  | 03/31/20          |
| 11,904 | Dade   | 66  | Female | No             |               | Yes                           | FL resident  | 03/31/20          |
| 11,905 | Dade   | 50  | Male   | Unknown        |               | No                            | FL resident  | 03/31/20          |
| 11,906 | Dade   | 62  | Male   | No             |               | No                            | FL resident  | 03/31/20          |
| 11,907 | Dade   | 60  | Female | No             |               | Yes                           | FL resident  | 03/31/20          |
| 11,908 | Dade   | 44  | Male   | No             |               | No                            | FL resident  | 03/31/20          |
| 11,909 | Dade   | 31  | Male   | No             |               | Unknown                       | FL resident  | 03/31/20          |
| 11,910 | Dade   | 91  | Female | No             |               | No                            | FL resident  | 03/31/20          |
| 11,911 | Dade   | 64  | Female | No             |               | Yes                           | FL resident  | 03/31/20          |
| 11,912 | Dade   | 31  | Female | No             |               | No                            | FL resident  | 03/31/20          |
| 11,913 | Dade   | 29  | Male   | No             |               | Yes                           | FL resident  | 03/31/20          |
| 11,914 | Dade   | 26  | Male   | No             |               | Unknown                       | FL resident  | 03/31/20          |
| 11,915 | Dade   | 77  | Female | No             |               | No                            | FL resident  | 03/31/20          |
| 11,916 | Dade   | 42  | Male   | No             |               | Unknown                       | FL resident  | 03/31/20          |
| 11,917 | Dade   | 63  | Male   | Unknown        |               | Unknown                       | FL resident  | 03/31/20          |
| 11,918 | Dade   | 71  | Male   | No             |               | No                            | FL resident  | 03/31/20          |
| 11,919 | Dade   | 74  | Male   | Unknown        |               | Unknown                       | FL resident  | 03/31/20          |
| 11,920 | Dade   | 35  | Male   | No             |               | Yes                           | FL resident  | 03/31/20          |
| 11,921 | Dade   | 80  | Male   | No             |               | Unknown                       | FL resident  | 03/31/20          |
| 11,922 | Dade   | 57  | Male   | No             |               | No                            | FL resident  | 03/31/20          |

# Coronavirus: line list of cases

Data verified as of May 24, 2020 at 10 AM

Data in this report are provisional and subject to change.

| Case   | County | Age | Gender | Travel related | Travel detail | Contact with a confirmed case | Jurisdiction | Date case counted |
|--------|--------|-----|--------|----------------|---------------|-------------------------------|--------------|-------------------|
| 11,923 | Dade   | 69  | Male   | No             |               | No                            | FL resident  | 03/31/20          |
| 11,924 | Dade   | 42  | Male   | Unknown        |               | Unknown                       | FL resident  | 03/31/20          |
| 11,925 | Dade   | 69  | Male   | Unknown        |               |                               | FL resident  | 03/31/20          |
| 11,926 | Dade   | 32  | Female | No             |               | No                            | FL resident  | 03/31/20          |
| 11,927 | Dade   | 79  | Male   | No             |               | Unknown                       | FL resident  | 03/31/20          |
| 11,928 | Dade   | 50  | Male   | Yes            | FL; NC        | Unknown                       | FL resident  | 03/31/20          |
| 11,929 | Dade   | 70  | Female | No             |               | No                            | FL resident  | 03/31/20          |
| 11,930 | Dade   | 22  | Female | Unknown        |               | Unknown                       | FL resident  | 03/31/20          |
| 11,931 | Dade   | 16  | Female | No             |               | No                            | FL resident  | 03/31/20          |
| 11,932 | Dade   | 31  | Female | No             |               | No                            | FL resident  | 03/31/20          |
| 11,933 | Dade   | 51  | Female | No             |               | Yes                           | FL resident  | 03/31/20          |
| 11,934 | Dade   | 72  | Female | No             |               | Yes                           | FL resident  | 03/31/20          |
| 11,935 | Dade   | 31  | Female | Unknown        |               | No                            | FL resident  | 03/31/20          |
| 11,936 | Dade   | 30  | Female | No             |               | Yes                           | FL resident  | 03/31/20          |
| 11,937 | Dade   | 41  | Male   | Unknown        |               | Yes                           | FL resident  | 03/31/20          |
| 11,938 | Dade   | 43  | Female | No             |               | Yes                           | FL resident  | 03/31/20          |
| 11,939 | Dade   | 31  | Female | No             |               | Yes                           | FL resident  | 03/31/20          |
| 11,940 | Dade   | 40  | Female | No             |               | No                            | FL resident  | 03/31/20          |
| 11,941 | Dade   | 37  | Male   | Unknown        |               | No                            | FL resident  | 03/31/20          |
| 11,942 | Dade   | 56  | Female | Yes            | TN            | Yes                           | FL resident  | 03/31/20          |
| 11,943 | Dade   | 80  | Male   | Unknown        |               | No                            | FL resident  | 03/31/20          |
| 11,944 | Dade   | 51  | Female | No             |               | No                            | FL resident  | 03/31/20          |
| 11,945 | Dade   | 78  | Female | No             |               | Yes                           | FL resident  | 03/31/20          |
| 11,946 | Dade   | 39  | Female | Yes            | FL; NC        | Yes                           | FL resident  | 03/31/20          |
| 11,947 | Dade   | 45  | Female | No             |               | No                            | FL resident  | 03/31/20          |
| 11,948 | Dade   | 51  | Female | No             |               | Yes                           | FL resident  | 03/31/20          |
| 11,949 | Dade   | 47  | Female | No             |               | No                            | FL resident  | 03/31/20          |
| 11,950 | Dade   | 49  | Male   | Yes            | FL; MA; NY    | Yes                           | FL resident  | 03/31/20          |
| 11,951 | Dade   | 52  | Male   | No             |               | Unknown                       | FL resident  | 03/31/20          |
| 11,952 | Dade   | 59  | Male   | No             |               | Unknown                       | FL resident  | 03/31/20          |
| 11,953 | Dade   | 42  | Female | No             |               | Yes                           | FL resident  | 03/31/20          |
| 11,954 | Dade   | 67  | Female | Unknown        |               | Yes                           | FL resident  | 03/31/20          |
| 11,955 | Dade   | 34  | Male   | No             |               | No                            | FL resident  | 03/31/20          |
| 11,956 | Dade   | 57  | Male   | No             |               | Unknown                       | FL resident  | 03/31/20          |
| 11,957 | Dade   | 35  | Male   | Unknown        |               | No                            | FL resident  | 03/31/20          |
| 11,958 | Dade   | 55  | Male   | No             |               | Unknown                       | FL resident  | 03/31/20          |
| 11,959 | Dade   | 27  | Male   | No             |               | No                            | FL resident  | 03/31/20          |
| 11,960 | Dade   | 27  | Female | No             |               | No                            | FL resident  | 03/31/20          |
| 11,961 | Dade   | 42  | Female | No             |               | Unknown                       | FL resident  | 03/31/20          |
| 11,962 | Dade   | 53  | Female | No             |               | No                            | FL resident  | 03/31/20          |
| 11,963 | Dade   | 42  | Male   | No             |               | No                            | FL resident  | 03/31/20          |
| 11,964 | Dade   | 36  | Male   | Unknown        |               |                               | FL resident  | 03/31/20          |
| 11,965 | Dade   | 28  | Male   | Yes            | FL; NY        | Unknown                       | FL resident  | 03/31/20          |
| 11,966 | Dade   | 32  | Male   | Yes            | FL; IL        | Unknown                       | FL resident  | 03/31/20          |
| 11,967 | Dade   | 49  | Male   | Unknown        |               | Yes                           | FL resident  | 03/31/20          |
| 11,968 | Dade   | 40  | Female | No             |               | No                            | FL resident  | 03/31/20          |
| 11,969 | Dade   | 25  | Female | No             |               | Unknown                       | FL resident  | 03/31/20          |
| 11,970 | Dade   | 19  | Female | Unknown        |               | Unknown                       | FL resident  | 03/31/20          |
| 11,971 | Dade   | 51  | Female | No             |               | Yes                           | FL resident  | 03/31/20          |
| 11,972 | Dade   | 53  | Male   | No             |               | No                            | FL resident  | 03/31/20          |
| 11,973 | Dade   | 54  | Male   | No             |               | No                            | FL resident  | 03/31/20          |
| 11,974 | Dade   | 30  | Male   | Unknown        |               | Unknown                       | FL resident  | 03/31/20          |
| 11,975 | Dade   | 52  | Male   | Unknown        |               | No                            | FL resident  | 03/31/20          |
| 11,976 | Dade   | 57  | Male   | No             |               | Yes                           | FL resident  | 03/31/20          |
| 11,977 | Dade   | 35  | Male   | No             |               | Yes                           | FL resident  | 03/31/20          |
| 11,978 | Dade   | 27  | Male   | Unknown        |               | No                            | FL resident  | 03/31/20          |
| 11,979 | Dade   | 38  | Male   | Unknown        |               | Unknown                       | FL resident  | 03/31/20          |
| 11,980 | Dade   | 47  | Male   | No             |               | Yes                           | FL resident  | 03/31/20          |
| 11,981 | Dade   | 26  | Female | Unknown        |               | Unknown                       | FL resident  | 03/31/20          |
| 11,982 | Dade   | 49  | Male   | No             |               | Yes                           | FL resident  | 03/31/20          |
| 11,983 | Dade   | 65  | Female | Yes            | NY            | No                            | FL resident  | 03/31/20          |
| 11,984 | Dade   | 29  | Male   | No             |               | Yes                           | FL resident  | 03/31/20          |

# Coronavirus: line list of cases

Data verified as of May 24, 2020 at 10 AM

Data in this report are provisional and subject to change.

| Case   | County | Age | Gender | Travel related | Travel detail | Contact with a confirmed case | Jurisdiction | Date case counted |
|--------|--------|-----|--------|----------------|---------------|-------------------------------|--------------|-------------------|
| 11,985 | Dade   | 31  | Male   | No             |               | Yes                           | FL resident  | 03/31/20          |
| 11,986 | Dade   | 23  | Female | No             |               | Yes                           | FL resident  | 03/31/20          |
| 11,987 | Dade   | 21  | Male   | Unknown        |               | Unknown                       | FL resident  | 03/31/20          |
| 11,988 | Dade   | 57  | Male   | No             |               | Unknown                       | FL resident  | 03/31/20          |
| 11,989 | Dade   | 31  | Female | No             |               | Yes                           | FL resident  | 03/31/20          |
| 11,990 | Dade   | 31  | Male   | No             |               | Yes                           | FL resident  | 03/31/20          |
| 11,991 | Dade   | 24  | Female | No             |               | Unknown                       | FL resident  | 03/31/20          |
| 11,992 | Dade   | 52  | Male   | No             |               | Yes                           | FL resident  | 03/31/20          |
| 11,993 | Dade   | 49  | Male   | No             |               | Yes                           | FL resident  | 03/31/20          |
| 11,994 | Dade   | 30  | Male   | No             |               | Yes                           | FL resident  | 03/31/20          |
| 11,995 | Dade   | 65  | Male   | No             |               | Yes                           | FL resident  | 03/31/20          |
| 11,996 | Dade   | 65  | Female | No             |               | Yes                           | FL resident  | 03/31/20          |
| 11,997 | Dade   | 70  | Female | No             |               | Yes                           | FL resident  | 03/31/20          |
| 11,998 | Dade   | 38  | Female | No             |               | Yes                           | FL resident  | 03/31/20          |
| 11,999 | Dade   | 72  | Female | No             |               | Unknown                       | FL resident  | 03/31/20          |
| 12,000 | Dade   | 86  | Female | No             |               | No                            | FL resident  | 03/31/20          |
| 12,001 | Dade   | 25  | Female | No             |               | Unknown                       | FL resident  | 03/31/20          |
| 12,002 | Dade   | 92  | Female | Yes            | NJ            | Unknown                       | FL resident  | 03/31/20          |
| 12,003 | Dade   | 73  | Male   | No             |               | Yes                           | FL resident  | 03/31/20          |
| 12,004 | Dade   | 70  | Male   | No             |               | Yes                           | FL resident  | 03/31/20          |
| 12,005 | Dade   | 71  | Female | Yes            | Europe        | Yes                           | FL resident  | 03/31/20          |
| 12,006 | Dade   | 36  | Female | Yes            | FL; NY; SPAIN | Unknown                       | FL resident  | 03/31/20          |
| 12,007 | Dade   | 38  | Female | Yes            | CO            | Yes                           | FL resident  | 03/31/20          |
| 12,008 | Dade   | 36  | Male   | Yes            | PERU          | No                            | FL resident  | 03/31/20          |
| 12,009 | Dade   | 2   | Male   | No             |               | Yes                           | FL resident  | 03/31/20          |
| 12,010 | Dade   | 39  | Female | No             |               | Unknown                       | FL resident  | 03/31/20          |
| 12,011 | Dade   | 43  | Female | No             |               | Unknown                       | FL resident  | 03/31/20          |
| 12,012 | Dade   | 31  | Female | No             |               | No                            | FL resident  | 03/31/20          |
| 12,013 | Dade   | 33  | Male   | No             |               | No                            | FL resident  | 03/31/20          |
| 12,014 | Dade   | 63  | Male   | No             |               | Yes                           | FL resident  | 03/31/20          |
| 12,015 | Dade   | 55  | Female | Yes            | CUBA          | Yes                           | FL resident  | 03/31/20          |
| 12,016 | Dade   | 54  | Male   | Unknown        |               | No                            | FL resident  | 03/31/20          |
| 12,017 | Dade   | 69  | Female | Unknown        |               | No                            | FL resident  | 03/31/20          |
| 12,018 | Dade   | 65  | Male   | No             |               | Yes                           | FL resident  | 03/31/20          |
| 12,019 | Dade   | 50  | Female | No             |               | Yes                           | FL resident  | 03/31/20          |
| 12,020 | Dade   | 36  | Female | Unknown        |               | Unknown                       | FL resident  | 03/31/20          |
| 12,021 | Dade   | 69  | Male   | Unknown        |               | Yes                           | FL resident  | 03/31/20          |
| 12,022 | Dade   | 72  | Female | No             |               | Yes                           | FL resident  | 03/31/20          |
| 12,023 | Dade   | 32  | Female | No             |               | No                            | FL resident  | 03/31/20          |
| 12,024 | Dade   | 69  | Female | No             |               | Yes                           | FL resident  | 03/31/20          |
| 12,025 | Dade   | 69  | Male   | No             |               | Yes                           | FL resident  | 03/31/20          |
| 12,026 | Dade   | 37  | Female | No             |               | Unknown                       | FL resident  | 03/31/20          |
| 12,027 | Dade   | 37  | Female | Unknown        |               | Unknown                       | FL resident  | 03/31/20          |
| 12,028 | Dade   | 31  | Female | Yes            | FL; NC        | Yes                           | FL resident  | 03/31/20          |
| 12,029 | Dade   | 76  | Male   | No             |               | No                            | FL resident  | 03/31/20          |
| 12,030 | Dade   | 73  | Male   | No             |               | Unknown                       | FL resident  | 03/31/20          |
| 12,031 | Dade   | 58  | Female | No             |               | No                            | FL resident  | 03/31/20          |
| 12,032 | Dade   | 19  | Female | No             |               | Yes                           | FL resident  | 03/31/20          |
| 12,033 | Dade   | 29  | Female | Unknown        |               | Unknown                       | FL resident  | 03/31/20          |
| 12,034 | Dade   | 48  | Female | No             |               | Unknown                       | FL resident  | 03/31/20          |
| 12,035 | Dade   | 49  | Male   | Unknown        |               | Yes                           | FL resident  | 03/31/20          |
| 12,036 | Dade   | 53  | Male   | Unknown        |               | Unknown                       | FL resident  | 03/31/20          |
| 12,037 | Dade   | 21  | Female | No             |               | Yes                           | FL resident  | 03/31/20          |
| 12,038 | Dade   | 25  | Male   | No             |               | Yes                           | FL resident  | 03/31/20          |
| 12,039 | Dade   | 45  | Female | No             |               | No                            | FL resident  | 03/31/20          |
| 12,040 | Dade   | 39  | Female | No             |               | No                            | FL resident  | 03/31/20          |
| 12,041 | Dade   | 54  | Female | Unknown        |               | Yes                           | FL resident  | 03/31/20          |
| 12,042 | Dade   | 70  | Female | No             |               | Yes                           | FL resident  | 03/31/20          |
| 12,043 | Dade   | 63  | Female | No             |               | Yes                           | FL resident  | 03/31/20          |
| 12,044 | Dade   | 72  | Male   | No             |               | Yes                           | FL resident  | 03/31/20          |
| 12,045 | Dade   | 31  | Male   | No             |               | Unknown                       | FL resident  | 03/31/20          |
| 12,046 | Dade   | 27  | Male   | No             |               | Yes                           | FL resident  | 03/31/20          |

# Coronavirus: line list of cases

Data verified as of May 24, 2020 at 10 AM

Data in this report are provisional and subject to change.

| Case   | County | Age | Gender | Travel related | Travel detail          | Contact with a confirmed case | Jurisdiction | Date case counted |
|--------|--------|-----|--------|----------------|------------------------|-------------------------------|--------------|-------------------|
| 12,047 | Dade   | 26  | Male   | Unknown        |                        | Unknown                       | FL resident  | 03/31/20          |
| 12,048 | Dade   | 42  | Male   | No             |                        | No                            | FL resident  | 03/31/20          |
| 12,049 | Dade   | 59  | Male   | No             |                        | Unknown                       | FL resident  | 03/31/20          |
| 12,050 | Dade   | 35  | Female | No             |                        | Yes                           | FL resident  | 03/31/20          |
| 12,051 | Dade   | 35  | Female | No             |                        | Yes                           | FL resident  | 03/31/20          |
| 12,052 | Dade   | 52  | Male   | Unknown        |                        | Yes                           | FL resident  | 03/31/20          |
| 12,053 | Dade   | 52  | Female | Unknown        |                        | Yes                           | FL resident  | 03/31/20          |
| 12,054 | Dade   | 61  | Female | Unknown        |                        | Yes                           | FL resident  | 03/31/20          |
| 12,055 | Dade   | 42  | Female | No             |                        | Yes                           | FL resident  | 03/31/20          |
| 12,056 | Dade   | 29  | Female | Unknown        |                        | Unknown                       | FL resident  | 03/31/20          |
| 12,057 | Dade   | 47  | Female | Unknown        |                        | No                            | FL resident  | 03/31/20          |
| 12,058 | Dade   | 65  | Male   | Yes            | NY                     | Unknown                       | FL resident  | 03/31/20          |
| 12,059 | Dade   | 39  | Female | No             |                        | Yes                           | FL resident  | 03/31/20          |
| 12,060 | Dade   | 30  | Male   | No             |                        | No                            | FL resident  | 03/31/20          |
| 12,061 | Dade   | 29  | Male   | No             |                        | No                            | FL resident  | 03/31/20          |
| 12,062 | Dade   | 35  | Female | Unknown        |                        | Unknown                       | FL resident  | 03/31/20          |
| 12,063 | Dade   | 38  | Male   | No             |                        | No                            | FL resident  | 03/31/20          |
| 12,064 | Dade   | 34  | Male   | No             |                        | Unknown                       | FL resident  | 03/31/20          |
| 12,065 | Dade   | 53  | Female | No             |                        | No                            | FL resident  | 03/31/20          |
| 12,066 | Dade   | 53  | Female | No             |                        | Yes                           | FL resident  | 03/31/20          |
| 12,067 | Dade   | 55  | Female | No             |                        | Unknown                       | FL resident  | 03/31/20          |
| 12,068 | Dade   | 52  | Male   | No             |                        | Yes                           | FL resident  | 03/31/20          |
| 12,069 | Dade   | 31  | Female | No             |                        | Unknown                       | FL resident  | 04/01/20          |
| 12,070 | Dade   | 33  | Male   | No             |                        | Yes                           | FL resident  | 04/01/20          |
| 12,071 | Dade   | 20  | Female | Yes            | FL; UNITED KINGDOM     | Yes                           | FL resident  | 04/01/20          |
| 12,072 | Dade   | 43  | Female | Unknown        |                        | Yes                           | FL resident  | 04/01/20          |
| 12,073 | Dade   | 69  | Female | No             |                        | Yes                           | FL resident  | 04/01/20          |
| 12,074 | Dade   | 31  | Male   | No             |                        | No                            | FL resident  | 04/01/20          |
| 12,075 | Dade   | 54  | Female | No             |                        | Yes                           | FL resident  | 04/01/20          |
| 12,076 | Dade   | 83  | Male   | No             |                        | Yes                           | FL resident  | 04/01/20          |
| 12,077 | Dade   | 69  | Female | No             |                        | No                            | FL resident  | 04/01/20          |
| 12,078 | Dade   | 78  | Female | No             |                        | No                            | FL resident  | 04/01/20          |
| 12,079 | Dade   | 43  | Male   | Unknown        |                        | Yes                           | FL resident  | 04/01/20          |
| 12,080 | Dade   | 45  | Male   | Unknown        |                        | Unknown                       | FL resident  | 04/01/20          |
| 12,081 | Dade   | 47  | Male   | Yes            | DOMINICAN REPUBLIC; FL | Unknown                       | FL resident  | 04/01/20          |
| 12,082 | Dade   | 61  | Female | Unknown        |                        | Yes                           | FL resident  | 04/01/20          |
| 12,083 | Dade   | 72  | Male   | No             |                        | Unknown                       | FL resident  | 04/01/20          |
| 12,084 | Dade   | 49  | Male   | No             |                        | Yes                           | FL resident  | 04/01/20          |
| 12,085 | Dade   | 42  | Female | No             |                        | Yes                           | FL resident  | 04/01/20          |
| 12,086 | Dade   | 47  | Male   | Unknown        |                        | Unknown                       | FL resident  | 04/01/20          |
| 12,087 | Dade   | 66  | Male   | No             |                        | Yes                           | FL resident  | 04/01/20          |
| 12,088 | Dade   | 61  | Female | No             |                        | Yes                           | FL resident  | 04/01/20          |
| 12,089 | Dade   | 83  | Male   | Unknown        |                        | Yes                           | FL resident  | 04/01/20          |
| 12,090 | Dade   | 70  | Female | No             |                        | Unknown                       | FL resident  | 04/01/20          |
| 12,091 | Dade   | 42  | Male   | No             |                        | No                            | FL resident  | 04/01/20          |
| 12,092 | Dade   | 91  | Male   | No             |                        | Yes                           | FL resident  | 04/01/20          |
| 12,093 | Dade   | 63  | Female | Yes            | SWITZERLAND            | Unknown                       | FL resident  | 04/01/20          |
| 12,094 | Dade   | 38  | Male   | Unknown        |                        | Unknown                       | FL resident  | 04/01/20          |
| 12,095 | Dade   | 31  | Male   | Unknown        |                        | Unknown                       | FL resident  | 04/01/20          |
| 12,096 | Dade   | 52  | Male   | No             |                        | No                            | FL resident  | 04/01/20          |
| 12,097 | Dade   | 50  | Male   | No             |                        | No                            | FL resident  | 04/01/20          |
| 12,098 | Dade   | 56  | Male   | No             |                        | No                            | FL resident  | 04/01/20          |
| 12,099 | Dade   | 53  | Male   | Unknown        |                        | Yes                           | FL resident  | 04/01/20          |
| 12,100 | Dade   | 26  | Male   | Yes            | FL; NY                 | Yes                           | FL resident  | 04/01/20          |
| 12,101 | Dade   | 43  | Female | Unknown        |                        | Yes                           | FL resident  | 04/01/20          |
| 12,102 | Dade   | 59  | Female | No             |                        | Yes                           | FL resident  | 04/01/20          |
| 12,103 | Dade   | 26  | Male   | No             |                        | Yes                           | FL resident  | 04/01/20          |
| 12,104 | Dade   | 83  | Female | No             |                        | Unknown                       | FL resident  | 04/01/20          |
| 12,105 | Dade   | 46  | Male   | Unknown        |                        | Yes                           | FL resident  | 04/01/20          |
| 12,106 | Dade   | 35  | Male   | No             |                        | Yes                           | FL resident  | 04/01/20          |
| 12,107 | Dade   | 51  | Male   | Yes            | NJ                     | Yes                           | FL resident  | 04/01/20          |
| 12,108 | Dade   | 34  | Male   | No             |                        | No                            | FL resident  | 04/01/20          |

# Coronavirus: line list of cases

Data verified as of May 24, 2020 at 10 AM

Data in this report are provisional and subject to change.

| Case   | County | Age | Gender | Travel related | Travel detail          | Contact with a confirmed case | Jurisdiction | Date case counted |
|--------|--------|-----|--------|----------------|------------------------|-------------------------------|--------------|-------------------|
| 12,109 | Dade   | 42  | Male   | No             |                        | Yes                           | FL resident  | 04/01/20          |
| 12,110 | Dade   | 23  | Female | Unknown        |                        | Unknown                       | FL resident  | 04/01/20          |
| 12,111 | Dade   | 36  | Male   | No             |                        | Yes                           | FL resident  | 04/01/20          |
| 12,112 | Dade   | 46  | Female | No             |                        | Yes                           | FL resident  | 04/01/20          |
| 12,113 | Dade   | 93  | Male   | No             |                        | Yes                           | FL resident  | 04/01/20          |
| 12,114 | Dade   | 56  | Male   | Unknown        |                        | Unknown                       | FL resident  | 04/01/20          |
| 12,115 | Dade   | 46  | Male   | No             |                        | Unknown                       | FL resident  | 04/01/20          |
| 12,116 | Dade   | 81  | Male   | No             |                        | Unknown                       | FL resident  | 04/01/20          |
| 12,117 | Dade   | 72  | Male   | No             |                        | No                            | FL resident  | 04/01/20          |
| 12,118 | Dade   | 68  | Male   | No             |                        | Yes                           | FL resident  | 04/01/20          |
| 12,119 | Dade   | 66  | Female | No             |                        | No                            | FL resident  | 04/01/20          |
| 12,120 | Dade   | 83  | Female | No             |                        | Unknown                       | FL resident  | 04/01/20          |
| 12,121 | Dade   | 57  | Male   | Unknown        |                        | No                            | FL resident  | 04/01/20          |
| 12,122 | Dade   | 59  | Female | Yes            | BURKINA FASO           | Yes                           | FL resident  | 04/01/20          |
| 12,123 | Dade   | 56  | Female | No             |                        | Unknown                       | FL resident  | 04/01/20          |
| 12,124 | Dade   | 31  | Female | No             |                        | Yes                           | FL resident  | 04/01/20          |
| 12,125 | Dade   | 56  | Male   | Unknown        |                        | Unknown                       | FL resident  | 04/01/20          |
| 12,126 | Dade   | 18  | Male   | No             |                        | Unknown                       | FL resident  | 04/01/20          |
| 12,127 | Dade   | 46  | Female | Unknown        |                        | No                            | FL resident  | 04/01/20          |
| 12,128 | Dade   | 26  | Male   | Unknown        |                        | Unknown                       | FL resident  | 04/01/20          |
| 12,129 | Dade   | 92  | Female | No             |                        | Unknown                       | FL resident  | 04/01/20          |
| 12,130 | Dade   | 78  | Female | Unknown        |                        | Yes                           | FL resident  | 04/01/20          |
| 12,131 | Dade   | 49  | Male   | No             |                        | Yes                           | FL resident  | 04/01/20          |
| 12,132 | Dade   | 64  | Male   | No             |                        | Unknown                       | FL resident  | 04/01/20          |
| 12,133 | Dade   | 80  | Female | Unknown        |                        | Unknown                       | FL resident  | 04/01/20          |
| 12,134 | Dade   | 57  | Female | Unknown        |                        | Unknown                       | FL resident  | 04/01/20          |
| 12,135 | Dade   | 60  | Female | No             |                        | Yes                           | FL resident  | 04/01/20          |
| 12,136 | Dade   | 63  | Male   | Unknown        |                        | Unknown                       | FL resident  | 04/01/20          |
| 12,137 | Dade   | 24  | Female | No             |                        | Yes                           | FL resident  | 04/01/20          |
| 12,138 | Dade   | 57  | Female | Unknown        |                        | No                            | FL resident  | 04/01/20          |
| 12,139 | Dade   | 33  | Female | No             |                        | Yes                           | FL resident  | 04/01/20          |
| 12,140 | Dade   | 31  | Male   | No             |                        | Yes                           | FL resident  | 04/01/20          |
| 12,141 | Dade   | 47  | Male   | Unknown        |                        | Unknown                       | FL resident  | 04/01/20          |
| 12,142 | Dade   | 86  | Female | Unknown        |                        | Unknown                       | FL resident  | 04/01/20          |
| 12,143 | Dade   | 32  | Male   | Unknown        |                        | Yes                           | FL resident  | 04/01/20          |
| 12,144 | Dade   | 40  | Male   | Unknown        |                        | Unknown                       | FL resident  | 04/01/20          |
| 12,145 | Dade   | 78  | Male   | Unknown        |                        | Unknown                       | FL resident  | 04/01/20          |
| 12,146 | Dade   | 82  | Female | No             |                        | No                            | FL resident  | 04/01/20          |
| 12,147 | Dade   | 51  | Male   | Unknown        |                        | Yes                           | FL resident  | 04/01/20          |
| 12,148 | Dade   | 84  | Female | Unknown        |                        | Unknown                       | FL resident  | 04/01/20          |
| 12,149 | Dade   | 61  | Female | Unknown        |                        | Unknown                       | FL resident  | 04/01/20          |
| 12,150 | Dade   | 40  | Female | No             |                        | Yes                           | FL resident  | 04/01/20          |
| 12,151 | Dade   | 67  | Male   | No             |                        | No                            | FL resident  | 04/01/20          |
| 12,152 | Dade   | 88  | Female | No             |                        | Yes                           | FL resident  | 04/01/20          |
| 12,153 | Dade   | 28  | Male   | No             |                        | No                            | FL resident  | 04/01/20          |
| 12,154 | Dade   | 69  | Male   | No             |                        | Yes                           | FL resident  | 04/01/20          |
| 12,155 | Dade   | 65  | Male   | Unknown        |                        | No                            | FL resident  | 04/01/20          |
| 12,156 | Dade   | 27  | Male   | No             |                        | Unknown                       | FL resident  | 04/01/20          |
| 12,157 | Dade   | 55  | Male   | No             |                        | Yes                           | FL resident  | 04/01/20          |
| 12,158 | Dade   | 45  | Female | No             |                        | Unknown                       | FL resident  | 04/01/20          |
| 12,159 | Dade   | 37  | Male   | Unknown        |                        | Yes                           | FL resident  | 04/01/20          |
| 12,160 | Dade   | 49  | Male   | No             |                        | Yes                           | FL resident  | 04/01/20          |
| 12,161 | Dade   | 22  | Male   | Yes            | FL; NY; TX             | Unknown                       | FL resident  | 04/01/20          |
| 12,162 | Dade   | 47  | Male   | No             |                        | No                            | FL resident  | 04/01/20          |
| 12,163 | Dade   | 27  | Female | Unknown        |                        | Unknown                       | FL resident  | 04/01/20          |
| 12,164 | Dade   | 41  | Female | No             |                        | No                            | FL resident  | 04/01/20          |
| 12,165 | Dade   | 70  | Female | Unknown        |                        | Yes                           | FL resident  | 04/01/20          |
| 12,166 | Dade   | 31  | Female | No             |                        | Yes                           | FL resident  | 04/01/20          |
| 12,167 | Dade   | 49  | Male   | No             |                        | Yes                           | FL resident  | 04/01/20          |
| 12,168 | Dade   | 49  | Male   | Unknown        |                        | Unknown                       | FL resident  | 04/01/20          |
| 12,169 | Dade   | 29  | Male   | Yes            | FL; NV                 | Unknown                       | FL resident  | 04/01/20          |
| 12,170 | Dade   | 63  | Female | Yes            | DOMINICAN REPUBLIC; FL | Yes                           | FL resident  | 04/01/20          |

# Coronavirus: line list of cases

Data verified as of May 24, 2020 at 10 AM

Data in this report are provisional and subject to change.

| Case   | County | Age | Gender | Travel related | Travel detail                 | Contact with a confirmed case | Jurisdiction | Date case counted |
|--------|--------|-----|--------|----------------|-------------------------------|-------------------------------|--------------|-------------------|
| 12,171 | Dade   | 45  | Female | No             |                               | Yes                           | FL resident  | 04/01/20          |
| 12,172 | Dade   | 63  | Male   | Yes            | FL; NY                        | Unknown                       | FL resident  | 04/01/20          |
| 12,173 | Dade   | 36  | Male   | Yes            | DOMINICAN REPUBLIC; VENEZUELA | No                            | FL resident  | 04/01/20          |
| 12,174 | Dade   | 31  | Male   | Unknown        |                               | Unknown                       | FL resident  | 04/01/20          |
| 12,175 | Dade   | 43  | Male   | Unknown        |                               | Unknown                       | FL resident  | 04/01/20          |
| 12,176 | Dade   | 26  | Male   | No             |                               | Yes                           | FL resident  | 04/01/20          |
| 12,177 | Dade   | 57  | Female | No             |                               | No                            | FL resident  | 04/01/20          |
| 12,178 | Dade   | 50  | Female | Unknown        |                               | No                            | FL resident  | 04/01/20          |
| 12,179 | Dade   | 45  | Female | Yes            | BULGARIA                      | Unknown                       | FL resident  | 04/01/20          |
| 12,180 | Dade   | 42  | Female | No             |                               | Yes                           | FL resident  | 04/01/20          |
| 12,181 | Dade   | 54  | Female | Unknown        |                               | Unknown                       | FL resident  | 04/01/20          |
| 12,182 | Dade   | 38  | Male   | No             |                               | Yes                           | FL resident  | 04/01/20          |
| 12,183 | Dade   | 24  | Female | No             |                               | Unknown                       | FL resident  | 04/01/20          |
| 12,184 | Dade   | 41  | Female | No             |                               | Unknown                       | FL resident  | 04/01/20          |
| 12,185 | Dade   | 57  | Male   | Yes            | TURKEY                        | Unknown                       | FL resident  | 04/01/20          |
| 12,186 | Dade   | 80  | Female | Unknown        |                               | Unknown                       | FL resident  | 04/01/20          |
| 12,187 | Dade   | 19  | Female | Yes            | FL; IL                        | Yes                           | FL resident  | 04/01/20          |
| 12,188 | Dade   | 50  | Female | Unknown        |                               | Yes                           | FL resident  | 04/01/20          |
| 12,189 | Dade   | 62  | Female | Unknown        |                               | Yes                           | FL resident  | 04/01/20          |
| 12,190 | Dade   | 76  | Female | No             |                               | Yes                           | FL resident  | 04/01/20          |
| 12,191 | Dade   | 34  | Female | Unknown        |                               | Yes                           | FL resident  | 04/01/20          |
| 12,192 | Dade   | 11  | Male   | Unknown        |                               | Unknown                       | FL resident  | 04/01/20          |
| 12,193 | Dade   | 41  | Male   | No             |                               | Yes                           | FL resident  | 04/01/20          |
| 12,194 | Dade   | 72  | Male   | No             |                               | No                            | FL resident  | 04/01/20          |
| 12,195 | Dade   | 62  | Female | Unknown        |                               | Unknown                       | FL resident  | 04/01/20          |
| 12,196 | Dade   | 57  | Female | No             |                               | Unknown                       | FL resident  | 04/01/20          |
| 12,197 | Dade   | 33  | Female | No             |                               | No                            | FL resident  | 04/01/20          |
| 12,198 | Dade   | 41  | Male   | No             |                               | Yes                           | FL resident  | 04/01/20          |
| 12,199 | Dade   | 24  | Female | No             |                               | Yes                           | FL resident  | 04/01/20          |
| 12,200 | Dade   | 42  | Male   | No             |                               | Yes                           | FL resident  | 04/01/20          |
| 12,201 | Dade   | 29  | Male   | Unknown        |                               | Unknown                       | FL resident  | 04/01/20          |
| 12,202 | Dade   | 72  | Male   | No             |                               | Yes                           | FL resident  | 04/01/20          |
| 12,203 | Dade   | 36  | Male   | No             |                               | Yes                           | FL resident  | 04/01/20          |
| 12,204 | Dade   | 49  | Male   | Unknown        |                               | Unknown                       | FL resident  | 04/01/20          |
| 12,205 | Dade   | 51  | Male   | No             |                               | Unknown                       | FL resident  | 04/01/20          |
| 12,206 | Dade   | 53  | Female | No             |                               | Yes                           | FL resident  | 04/01/20          |
| 12,207 | Dade   | 58  | Male   | No             |                               | No                            | FL resident  | 04/01/20          |
| 12,208 | Dade   | 42  | Female | No             |                               | Unknown                       | FL resident  | 04/01/20          |
| 12,209 | Dade   | 68  | Male   | No             |                               | Unknown                       | FL resident  | 04/01/20          |
| 12,210 | Dade   | 28  | Male   | No             |                               | No                            | FL resident  | 04/01/20          |
| 12,211 | Dade   | 57  | Male   | Unknown        |                               | No                            | FL resident  | 04/01/20          |
| 12,212 | Dade   | 40  | Male   | No             |                               | No                            | FL resident  | 04/01/20          |
| 12,213 | Dade   | 58  | Male   | No             |                               | Yes                           | FL resident  | 04/01/20          |
| 12,214 | Dade   | 30  | Female | No             |                               | No                            | FL resident  | 04/01/20          |
| 12,215 | Dade   | 39  | Female | No             |                               | Yes                           | FL resident  | 04/01/20          |
| 12,216 | Dade   | 69  | Female | No             |                               | Unknown                       | FL resident  | 04/01/20          |
| 12,217 | Dade   | 32  | Female | No             |                               | No                            | FL resident  | 04/01/20          |
| 12,218 | Dade   | 44  | Male   | No             |                               | No                            | FL resident  | 04/01/20          |
| 12,219 | Dade   | 44  | Male   | No             |                               | Unknown                       | FL resident  | 04/01/20          |
| 12,220 | Dade   | 41  | Female | No             |                               | Yes                           | FL resident  | 04/01/20          |
| 12,221 | Dade   | 76  | Female | Unknown        |                               | No                            | FL resident  | 04/01/20          |
| 12,222 | Dade   | 56  | Male   | No             |                               | Yes                           | FL resident  | 04/01/20          |
| 12,223 | Dade   | 68  | Female | No             |                               | Yes                           | FL resident  | 04/01/20          |
| 12,224 | Dade   | 27  | Female | No             |                               | Yes                           | FL resident  | 04/01/20          |
| 12,225 | Dade   | 28  | Female | Yes            | TX                            | No                            | FL resident  | 04/01/20          |
| 12,226 | Dade   | 53  | Female | No             |                               |                               | FL resident  | 04/01/20          |
| 12,227 | Dade   | 28  | Female | No             |                               | Unknown                       | FL resident  | 04/01/20          |
| 12,228 | Dade   | 36  | Male   | Unknown        |                               | Unknown                       | FL resident  | 04/01/20          |
| 12,229 | Dade   | 65  | Male   | Yes            | BAHAMAS; FL; MEXICO           | Yes                           | FL resident  | 04/01/20          |
| 12,230 | Dade   | 60  | Male   | Unknown        |                               |                               | FL resident  | 04/01/20          |
| 12,231 | Dade   | 35  | Female | Unknown        |                               | Unknown                       | FL resident  | 04/01/20          |

# Coronavirus: line list of cases

Data verified as of May 24, 2020 at 10 AM

Data in this report are provisional and subject to change.

| Case   | County | Age | Gender | Travel related | Travel detail | Contact with a confirmed case | Jurisdiction | Date case counted |
|--------|--------|-----|--------|----------------|---------------|-------------------------------|--------------|-------------------|
| 12,232 | Dade   | 68  | Male   | No             |               | No                            | FL resident  | 04/01/20          |
| 12,233 | Dade   | 46  | Male   | Unknown        |               | Unknown                       | FL resident  | 04/01/20          |
| 12,234 | Dade   | 25  | Male   | Unknown        |               | Unknown                       | FL resident  | 04/01/20          |
| 12,235 | Dade   | 75  | Male   | No             |               | Unknown                       | FL resident  | 04/01/20          |
| 12,236 | Dade   | 25  | Male   | No             |               | No                            | FL resident  | 04/01/20          |
| 12,237 | Dade   | 67  | Female | No             |               | Yes                           | FL resident  | 04/01/20          |
| 12,238 | Dade   | 41  | Male   | Unknown        |               | Unknown                       | FL resident  | 04/01/20          |
| 12,239 | Dade   | 47  | Female | No             |               | Yes                           | FL resident  | 04/01/20          |
| 12,240 | Dade   | 35  | Male   | No             |               | Unknown                       | FL resident  | 04/01/20          |
| 12,241 | Dade   | 48  | Female | No             |               | Yes                           | FL resident  | 04/01/20          |
| 12,242 | Dade   | 43  | Male   | Unknown        |               | No                            | FL resident  | 04/01/20          |
| 12,243 | Dade   | 40  | Male   | No             |               | No                            | FL resident  | 04/01/20          |
| 12,244 | Dade   | 59  | Female | No             |               | Yes                           | FL resident  | 04/01/20          |
| 12,245 | Dade   | 64  | Male   | No             |               | Yes                           | FL resident  | 04/01/20          |
| 12,246 | Dade   | 49  | Male   | No             |               | Yes                           | FL resident  | 04/01/20          |
| 12,247 | Dade   | 29  | Female | No             |               | Yes                           | FL resident  | 04/01/20          |
| 12,248 | Dade   | 46  | Male   | No             |               | Unknown                       | FL resident  | 04/01/20          |
| 12,249 | Dade   | 45  | Female | No             |               | Yes                           | FL resident  | 04/01/20          |
| 12,250 | Dade   | 49  | Male   | No             |               | Unknown                       | FL resident  | 04/01/20          |
| 12,251 | Dade   | 28  | Male   | No             |               | No                            | FL resident  | 04/01/20          |
| 12,252 | Dade   | 60  | Female | No             |               | Yes                           | FL resident  | 04/01/20          |
| 12,253 | Dade   | 40  | Male   | No             |               | Unknown                       | FL resident  | 04/01/20          |
| 12,254 | Dade   | 43  | Male   | No             |               | Unknown                       | FL resident  | 04/01/20          |
| 12,255 | Dade   | 42  | Female | No             |               | Yes                           | FL resident  | 04/01/20          |
| 12,256 | Dade   | 23  | Female | No             |               | No                            | FL resident  | 04/01/20          |
| 12,257 | Dade   | 64  | Female | No             |               | Yes                           | FL resident  | 04/01/20          |
| 12,258 | Dade   | 67  | Male   | No             |               | Yes                           | FL resident  | 04/01/20          |
| 12,259 | Dade   | 48  | Female | No             |               | Yes                           | FL resident  | 04/01/20          |
| 12,260 | Dade   | 45  | Male   | Unknown        |               | Unknown                       | FL resident  | 04/01/20          |
| 12,261 | Dade   | 68  | Female | Unknown        |               | Unknown                       | FL resident  | 04/01/20          |
| 12,262 | Dade   | 67  | Female | No             |               | Unknown                       | FL resident  | 04/01/20          |
| 12,263 | Dade   | 83  | Male   | No             |               | Yes                           | FL resident  | 04/01/20          |
| 12,264 | Dade   | 47  | Male   | Unknown        |               | Unknown                       | FL resident  | 04/01/20          |
| 12,265 | Dade   | 69  | Female | No             |               | No                            | FL resident  | 04/01/20          |
| 12,266 | Dade   | 26  | Female | No             |               | No                            | FL resident  | 04/01/20          |
| 12,267 | Dade   | 69  | Female | No             |               | Yes                           | FL resident  | 04/01/20          |
| 12,268 | Dade   | 44  | Male   | Yes            | PERU          | No                            | FL resident  | 04/01/20          |
| 12,269 | Dade   | 34  | Male   | No             |               | Yes                           | FL resident  | 04/01/20          |
| 12,270 | Dade   | 85  | Female | No             |               | Yes                           | FL resident  | 04/01/20          |
| 12,271 | Dade   | 82  | Female | No             |               | Yes                           | FL resident  | 04/01/20          |
| 12,272 | Dade   | 76  | Male   | No             |               | Unknown                       | FL resident  | 04/01/20          |
| 12,273 | Dade   | 65  | Male   | No             |               | Unknown                       | FL resident  | 04/01/20          |
| 12,274 | Dade   | 55  | Female | Yes            | UT            | No                            | FL resident  | 04/01/20          |
| 12,275 | Dade   | 52  | Male   | No             |               | No                            | FL resident  | 04/01/20          |
| 12,276 | Dade   | 63  | Female | No             |               | Yes                           | FL resident  | 04/01/20          |
| 12,277 | Dade   | 38  | Male   | No             |               | Yes                           | FL resident  | 04/01/20          |
| 12,278 | Dade   | 21  | Female | No             |               | Yes                           | FL resident  | 04/01/20          |
| 12,279 | Dade   | 48  | Male   | No             |               | No                            | FL resident  | 04/01/20          |
| 12,280 | Dade   | 47  | Female | No             |               | Yes                           | FL resident  | 04/01/20          |
| 12,281 | Dade   | 60  | Male   | No             |               | Yes                           | FL resident  | 04/01/20          |
| 12,282 | Dade   | 46  | Male   | Yes            | NY            | No                            | FL resident  | 04/01/20          |
| 12,283 | Dade   | 72  | Female | No             |               | Unknown                       | FL resident  | 04/01/20          |
| 12,284 | Dade   | 49  | Male   | Unknown        |               | Yes                           | FL resident  | 04/01/20          |
| 12,285 | Dade   | 44  | Female | No             |               | Unknown                       | FL resident  | 04/01/20          |
| 12,286 | Dade   | 35  | Female | No             |               | Yes                           | FL resident  | 04/01/20          |
| 12,287 | Dade   | 27  | Male   | Yes            | NY            | Unknown                       | FL resident  | 04/01/20          |
| 12,288 | Dade   | 59  | Male   | No             |               | Yes                           | FL resident  | 04/01/20          |
| 12,289 | Dade   | 23  | Female | No             |               | Unknown                       | FL resident  | 04/01/20          |
| 12,290 | Dade   | 41  | Female | No             |               | Yes                           | FL resident  | 04/01/20          |
| 12,291 | Dade   | 80  | Male   | No             |               | No                            | FL resident  | 04/01/20          |
| 12,292 | Dade   | 68  | Female | No             |               | Yes                           | FL resident  | 04/01/20          |
| 12,293 | Dade   | 62  | Male   | No             |               | No                            | FL resident  | 04/01/20          |

# Coronavirus: line list of cases

Data verified as of May 24, 2020 at 10 AM

Data in this report are provisional and subject to change.

| Case   | County | Age | Gender | Travel related | Travel detail              | Contact with a confirmed case | Jurisdiction | Date case counted |
|--------|--------|-----|--------|----------------|----------------------------|-------------------------------|--------------|-------------------|
| 12,294 | Dade   | 86  | Female | No             |                            | Yes                           | FL resident  | 04/01/20          |
| 12,295 | Dade   | 70  | Male   | No             |                            | Yes                           | FL resident  | 04/01/20          |
| 12,296 | Dade   | 42  | Male   | Unknown        |                            | Unknown                       | FL resident  | 04/01/20          |
| 12,297 | Dade   | 75  | Male   | No             |                            | Unknown                       | FL resident  | 04/01/20          |
| 12,298 | Dade   | 45  | Female | No             |                            | No                            | FL resident  | 04/01/20          |
| 12,299 | Dade   | 35  | Female | No             |                            | Unknown                       | FL resident  | 04/01/20          |
| 12,300 | Dade   | 41  | Female | Unknown        |                            | Unknown                       | FL resident  | 04/01/20          |
| 12,301 | Dade   | 64  | Male   | No             |                            | No                            | FL resident  | 04/01/20          |
| 12,302 | Dade   | 22  | Male   | Yes            | NY                         | No                            | FL resident  | 04/01/20          |
| 12,303 | Dade   | 74  | Female | No             |                            | Unknown                       | FL resident  | 04/01/20          |
| 12,304 | Dade   | 71  | Male   | No             |                            | Unknown                       | FL resident  | 04/01/20          |
| 12,305 | Dade   | 32  | Female | No             |                            | Yes                           | FL resident  | 04/01/20          |
| 12,306 | Dade   | 76  | Male   | Unknown        |                            | No                            | FL resident  | 04/01/20          |
| 12,307 | Dade   | 65  | Female | No             |                            | Yes                           | FL resident  | 04/01/20          |
| 12,308 | Dade   | 48  | Female | No             |                            | Yes                           | FL resident  | 04/01/20          |
| 12,309 | Dade   | 29  | Male   | Unknown        |                            | Yes                           | FL resident  | 04/01/20          |
| 12,310 | Dade   | 34  | Male   | No             |                            | Yes                           | FL resident  | 04/01/20          |
| 12,311 | Dade   | 61  | Female | Yes            | FL; GERMANY; SPAIN; TURKEY | Yes                           | FL resident  | 04/01/20          |
| 12,312 | Dade   | 19  | Female | No             |                            | Yes                           | FL resident  | 04/01/20          |
| 12,313 | Dade   | 34  | Male   | No             |                            | No                            | FL resident  | 04/01/20          |
| 12,314 | Dade   | 57  | Female | No             |                            | Yes                           | FL resident  | 04/01/20          |
| 12,315 | Dade   | 66  | Female | Yes            | SPAIN                      | Yes                           | FL resident  | 04/01/20          |
| 12,316 | Dade   | 92  | Male   | No             |                            | Unknown                       | FL resident  | 04/01/20          |
| 12,317 | Dade   | 92  | Female | No             |                            | Unknown                       | FL resident  | 04/02/20          |
| 12,318 | Dade   | 36  | Female | No             |                            | Unknown                       | FL resident  | 04/02/20          |
| 12,319 | Dade   | 26  | Male   | No             |                            | Unknown                       | FL resident  | 04/02/20          |
| 12,320 | Dade   | 54  | Female | No             |                            | Yes                           | FL resident  | 04/02/20          |
| 12,321 | Dade   | 88  | Male   | No             |                            | Unknown                       | FL resident  | 04/02/20          |
| 12,322 | Dade   | 25  | Male   | No             |                            | Unknown                       | FL resident  | 04/02/20          |
| 12,323 | Dade   | 33  | Male   | No             |                            | Unknown                       | FL resident  | 04/02/20          |
| 12,324 | Dade   | 59  | Female | Yes            | DC                         | Yes                           | FL resident  | 04/02/20          |
| 12,325 | Dade   | 48  | Female | No             |                            | No                            | FL resident  | 04/02/20          |
| 12,326 | Dade   | 24  | Female | No             |                            | Yes                           | FL resident  | 04/02/20          |
| 12,327 | Dade   | 55  | Male   | No             |                            | No                            | FL resident  | 04/02/20          |
| 12,328 | Dade   | 70  | Female | No             |                            | Unknown                       | FL resident  | 04/02/20          |
| 12,329 | Dade   | 28  | Female | No             |                            | Yes                           | FL resident  | 04/02/20          |
| 12,330 | Dade   | 69  | Female | No             |                            | Unknown                       | FL resident  | 04/02/20          |
| 12,331 | Dade   | 49  | Female | No             |                            | Yes                           | FL resident  | 04/02/20          |
| 12,332 | Dade   | 18  | Female | No             |                            | Unknown                       | FL resident  | 04/02/20          |
| 12,333 | Dade   | 23  | Female | No             |                            | No                            | FL resident  | 04/02/20          |
| 12,334 | Dade   | 28  | Male   | No             |                            | No                            | FL resident  | 04/02/20          |
| 12,335 | Dade   | 65  | Male   | No             |                            | No                            | FL resident  | 04/02/20          |
| 12,336 | Dade   | 74  | Male   | Unknown        |                            | Unknown                       | FL resident  | 04/02/20          |
| 12,337 | Dade   | 24  | Male   | No             |                            | Yes                           | FL resident  | 04/02/20          |
| 12,338 | Dade   | 19  | Female | Unknown        |                            | Unknown                       | FL resident  | 04/02/20          |
| 12,339 | Dade   | 56  | Female | Yes            | ECUADOR                    | Yes                           | FL resident  | 04/02/20          |
| 12,340 | Dade   | 84  | Male   | No             |                            | Yes                           | FL resident  | 04/02/20          |
| 12,341 | Dade   | 87  | Male   | No             |                            | Unknown                       | FL resident  | 04/02/20          |
| 12,342 | Dade   | 34  | Male   | No             |                            | Yes                           | FL resident  | 04/02/20          |
| 12,343 | Dade   | 90  | Male   | No             |                            | Yes                           | FL resident  | 04/02/20          |
| 12,344 | Dade   | 91  | Male   | No             |                            | Yes                           | FL resident  | 04/02/20          |
| 12,345 | Dade   | 61  | Female | No             |                            | Yes                           | FL resident  | 04/02/20          |
| 12,346 | Dade   | 71  | Male   | No             |                            | No                            | FL resident  | 04/02/20          |
| 12,347 | Dade   | 44  | Female | No             |                            | Yes                           | FL resident  | 04/02/20          |
| 12,348 | Dade   | 53  | Male   | No             |                            | Yes                           | FL resident  | 04/02/20          |
| 12,349 | Dade   | 53  | Male   | No             |                            | Yes                           | FL resident  | 04/02/20          |
| 12,350 | Dade   | 28  | Male   | Unknown        |                            | Unknown                       | FL resident  | 04/02/20          |
| 12,351 | Dade   | 58  | Female | No             |                            | Yes                           | FL resident  | 04/02/20          |
| 12,352 | Dade   | 31  | Female | No             |                            | Unknown                       | FL resident  | 04/02/20          |
| 12,353 | Dade   | 25  | Male   | Yes            | FL; TX                     | Yes                           | FL resident  | 04/02/20          |
| 12,354 | Dade   | 78  | Female | No             |                            | Yes                           | FL resident  | 04/02/20          |
| 12,355 | Dade   | 70  | Female | No             |                            | Yes                           | FL resident  | 04/02/20          |

# Coronavirus: line list of cases

Data verified as of May 24, 2020 at 10 AM

Data in this report are provisional and subject to change.

| Case   | County | Age | Gender | Travel related | Travel detail | Contact with a confirmed case | Jurisdiction | Date case counted |
|--------|--------|-----|--------|----------------|---------------|-------------------------------|--------------|-------------------|
| 12,356 | Dade   | 59  | Female | Unknown        |               | Unknown                       | FL resident  | 04/02/20          |
| 12,357 | Dade   | 25  | Female | No             |               | Yes                           | FL resident  | 04/02/20          |
| 12,358 | Dade   | 86  | Male   | Unknown        |               | Unknown                       | FL resident  | 04/02/20          |
| 12,359 | Dade   | 59  | Male   | No             |               | No                            | FL resident  | 04/02/20          |
| 12,360 | Dade   | 68  | Female | Unknown        |               | Unknown                       | FL resident  | 04/02/20          |
| 12,361 | Dade   | 58  | Male   | No             |               | Unknown                       | FL resident  | 04/02/20          |
| 12,362 | Dade   | 82  | Female | Unknown        |               | Unknown                       | FL resident  | 04/02/20          |
| 12,363 | Dade   | 73  | Male   | No             |               | Yes                           | FL resident  | 04/02/20          |
| 12,364 | Dade   | 68  | Male   | No             |               | Yes                           | FL resident  | 04/02/20          |
| 12,365 | Dade   | 66  | Male   | No             |               | No                            | FL resident  | 04/02/20          |
| 12,366 | Dade   | 48  | Male   | Yes            | FL; NC        | Yes                           | FL resident  | 04/02/20          |
| 12,367 | Dade   | 52  | Female | Yes            | FL; SPAIN     | Yes                           | FL resident  | 04/02/20          |
| 12,368 | Dade   | 30  | Male   | Unknown        |               | Unknown                       | FL resident  | 04/02/20          |
| 12,369 | Dade   | 59  | Female | No             |               | No                            | FL resident  | 04/02/20          |
| 12,370 | Dade   | 75  | Female | No             |               | No                            | FL resident  | 04/02/20          |
| 12,371 | Dade   | 35  | Female | Unknown        |               | Yes                           | FL resident  | 04/02/20          |
| 12,372 | Dade   | 64  | Male   | No             |               | Unknown                       | FL resident  | 04/02/20          |
| 12,373 | Dade   | 44  | Female | No             |               | Unknown                       | FL resident  | 04/02/20          |
| 12,374 | Dade   | 44  | Male   | No             |               | Unknown                       | FL resident  | 04/02/20          |
| 12,375 | Dade   | 50  | Female | No             |               | No                            | FL resident  | 04/02/20          |
| 12,376 | Dade   | 69  | Male   | No             |               | Unknown                       | FL resident  | 04/02/20          |
| 12,377 | Dade   | 43  | Male   | No             |               | Yes                           | FL resident  | 04/02/20          |
| 12,378 | Dade   | 27  | Female | Unknown        |               | Unknown                       | FL resident  | 04/02/20          |
| 12,379 | Dade   | 37  | Female | No             |               | Yes                           | FL resident  | 04/02/20          |
| 12,380 | Dade   | 65  | Female | Unknown        |               | No                            | FL resident  | 04/02/20          |
| 12,381 | Dade   | 47  | Male   | Yes            | FL; SPAIN     | Unknown                       | FL resident  | 04/02/20          |
| 12,382 | Dade   | 68  | Male   | No             |               | Yes                           | FL resident  | 04/02/20          |
| 12,383 | Dade   | 36  | Male   | Yes            | CUBA; FL      | Yes                           | FL resident  | 04/02/20          |
| 12,384 | Dade   | 28  | Male   | Unknown        |               | Yes                           | FL resident  | 04/02/20          |
| 12,385 | Dade   | 65  | Female | No             |               | Yes                           | FL resident  | 04/02/20          |
| 12,386 | Dade   | 48  | Male   | No             |               | Unknown                       | FL resident  | 04/02/20          |
| 12,387 | Dade   | 55  | Male   | No             |               | Yes                           | FL resident  | 04/02/20          |
| 12,388 | Dade   | 55  | Male   | No             |               | Yes                           | FL resident  | 04/02/20          |
| 12,389 | Dade   | 70  | Female | Unknown        |               | Unknown                       | FL resident  | 04/02/20          |
| 12,390 | Dade   | 48  | Female | No             |               | Unknown                       | FL resident  | 04/02/20          |
| 12,391 | Dade   | 25  | Male   | No             |               | Unknown                       | FL resident  | 04/02/20          |
| 12,392 | Dade   | 32  | Male   | No             |               | Unknown                       | FL resident  | 04/02/20          |
| 12,393 | Dade   | 60  | Female | No             |               | No                            | FL resident  | 04/02/20          |
| 12,394 | Dade   | 71  | Female | No             |               | Unknown                       | FL resident  | 04/02/20          |
| 12,395 | Dade   | 57  | Female | No             |               | Yes                           | FL resident  | 04/02/20          |
| 12,396 | Dade   | 56  | Female | No             |               | Yes                           | FL resident  | 04/02/20          |
| 12,397 | Dade   | 66  | Female | No             |               | Yes                           | FL resident  | 04/02/20          |
| 12,398 | Dade   | 71  | Male   | Unknown        |               | No                            | FL resident  | 04/02/20          |
| 12,399 | Dade   | 54  | Male   | No             |               | Yes                           | FL resident  | 04/02/20          |
| 12,400 | Dade   | 53  | Female | No             |               | Yes                           | FL resident  | 04/02/20          |
| 12,401 | Dade   | 18  | Female | No             |               | Yes                           | FL resident  | 04/02/20          |
| 12,402 | Dade   | 33  | Male   | No             |               | Unknown                       | FL resident  | 04/02/20          |
| 12,403 | Dade   | 45  | Male   | No             |               | Unknown                       | FL resident  | 04/02/20          |
| 12,404 | Dade   | 79  | Male   | No             |               | Yes                           | FL resident  | 04/02/20          |
| 12,405 | Dade   | 54  | Female | No             |               | No                            | FL resident  | 04/02/20          |
| 12,406 | Dade   | 51  | Female | No             |               | No                            | FL resident  | 04/02/20          |
| 12,407 | Dade   | 31  | Female | No             |               | No                            | FL resident  | 04/02/20          |
| 12,408 | Dade   | 41  | Male   | No             |               | Unknown                       | FL resident  | 04/02/20          |
| 12,409 | Dade   | 42  | Male   | No             |               | No                            | FL resident  | 04/02/20          |
| 12,410 | Dade   | 40  | Female | Unknown        |               | Unknown                       | FL resident  | 04/02/20          |
| 12,411 | Dade   | 41  | Male   | Unknown        |               | Unknown                       | FL resident  | 04/02/20          |
| 12,412 | Dade   | 40  | Female | Unknown        |               | Yes                           | FL resident  | 04/02/20          |
| 12,413 | Dade   | 56  | Female | No             |               | Yes                           | FL resident  | 04/02/20          |
| 12,414 | Dade   | 48  | Female | Unknown        |               | Unknown                       | FL resident  | 04/02/20          |
| 12,415 | Dade   | 30  | Male   | Unknown        |               | Yes                           | FL resident  | 04/02/20          |
| 12,416 | Dade   | 43  | Female | No             |               | Unknown                       | FL resident  | 04/02/20          |
| 12,417 | Dade   | 32  | Female | Yes            | CUBA          | Unknown                       | FL resident  | 04/02/20          |

# Coronavirus: line list of cases

Data verified as of May 24, 2020 at 10 AM

Data in this report are provisional and subject to change.

| Case   | County | Age | Gender | Travel related | Travel detail | Contact with a confirmed case | Jurisdiction | Date case counted |
|--------|--------|-----|--------|----------------|---------------|-------------------------------|--------------|-------------------|
| 12,418 | Dade   | 30  | Male   | Unknown        |               | Unknown                       | FL resident  | 04/02/20          |
| 12,419 | Dade   | 58  | Female | Yes            | Mexico        | Yes                           | FL resident  | 04/02/20          |
| 12,420 | Dade   | 51  | Male   | No             |               | Unknown                       | FL resident  | 04/02/20          |
| 12,421 | Dade   | 63  | Female | No             |               | Unknown                       | FL resident  | 04/02/20          |
| 12,422 | Dade   | 47  | Male   | No             |               | No                            | FL resident  | 04/02/20          |
| 12,423 | Dade   | 46  | Female | No             |               | No                            | FL resident  | 04/02/20          |
| 12,424 | Dade   | 75  | Male   | No             |               | Yes                           | FL resident  | 04/02/20          |
| 12,425 | Dade   | 60  | Male   | No             |               | Yes                           | FL resident  | 04/02/20          |
| 12,426 | Dade   | 42  | Male   | Unknown        |               | Unknown                       | FL resident  | 04/02/20          |
| 12,427 | Dade   | 34  | Male   | Unknown        |               | Unknown                       | FL resident  | 04/02/20          |
| 12,428 | Dade   | 65  | Male   | Unknown        |               | Unknown                       | FL resident  | 04/02/20          |
| 12,429 | Dade   | 52  | Male   | No             |               | No                            | FL resident  | 04/02/20          |
| 12,430 | Dade   | 40  | Male   | Unknown        |               | Unknown                       | FL resident  | 04/02/20          |
| 12,431 | Dade   | 38  | Female | No             |               | Yes                           | FL resident  | 04/02/20          |
| 12,432 | Dade   | 54  | Male   | No             |               | Unknown                       | FL resident  | 04/02/20          |
| 12,433 | Dade   | 26  | Male   | No             |               | Yes                           | FL resident  | 04/02/20          |
| 12,434 | Dade   | 21  | Female | Unknown        |               | Unknown                       | FL resident  | 04/02/20          |
| 12,435 | Dade   | 59  | Female | No             |               | Unknown                       | FL resident  | 04/02/20          |
| 12,436 | Dade   | 45  | Female | No             |               | No                            | FL resident  | 04/02/20          |
| 12,437 | Dade   | 61  | Female | Unknown        |               | Yes                           | FL resident  | 04/02/20          |
| 12,438 | Dade   | 64  | Male   | Unknown        |               | Yes                           | FL resident  | 04/02/20          |
| 12,439 | Dade   | 55  | Male   | No             |               | Yes                           | FL resident  | 04/02/20          |
| 12,440 | Dade   | 65  | Female | No             |               | Yes                           | FL resident  | 04/02/20          |
| 12,441 | Dade   | 63  | Male   | No             |               | Unknown                       | FL resident  | 04/02/20          |
| 12,442 | Dade   | 79  | Female | Unknown        |               | Yes                           | FL resident  | 04/02/20          |
| 12,443 | Dade   | 54  | Male   | Unknown        |               | No                            | FL resident  | 04/02/20          |
| 12,444 | Dade   | 66  | Female | Yes            | ECUADOR       | No                            | FL resident  | 04/02/20          |
| 12,445 | Dade   | 66  | Male   | No             |               | Unknown                       | FL resident  | 04/02/20          |
| 12,446 | Dade   | 45  | Female | Yes            | NY            | Yes                           | FL resident  | 04/02/20          |
| 12,447 | Dade   | 0   | Male   | Unknown        |               | Unknown                       | FL resident  | 04/02/20          |
| 12,448 | Dade   | 20  | Female | Unknown        |               | Yes                           | FL resident  | 04/02/20          |
| 12,449 | Dade   | 82  | Female | No             |               | No                            | FL resident  | 04/02/20          |
| 12,450 | Dade   | 49  | Female | No             |               | Yes                           | FL resident  | 04/02/20          |
| 12,451 | Dade   | 36  | Female | No             |               | No                            | FL resident  | 04/02/20          |
| 12,452 | Dade   | 20  | Female | Unknown        |               | Unknown                       | FL resident  | 04/02/20          |
| 12,453 | Dade   | 66  | Male   | Unknown        |               | Yes                           | FL resident  | 04/02/20          |
| 12,454 | Dade   | 65  | Female | Unknown        |               | No                            | FL resident  | 04/02/20          |
| 12,455 | Dade   | 48  | Male   | No             |               | No                            | FL resident  | 04/02/20          |
| 12,456 | Dade   | 61  | Female | Yes            | DC; FL        | Unknown                       | FL resident  | 04/02/20          |
| 12,457 | Dade   | 43  | Male   | No             |               | Unknown                       | FL resident  | 04/02/20          |
| 12,458 | Dade   | 69  | Female | No             |               | Yes                           | FL resident  | 04/02/20          |
| 12,459 | Dade   | 66  | Male   | Unknown        |               | Yes                           | FL resident  | 04/02/20          |
| 12,460 | Dade   | 37  | Male   | No             |               | Unknown                       | FL resident  | 04/02/20          |
| 12,461 | Dade   | 84  | Female | No             |               | Yes                           | FL resident  | 04/02/20          |
| 12,462 | Dade   | 48  | Male   | Yes            | NY            | Yes                           | FL resident  | 04/02/20          |
| 12,463 | Dade   | 23  | Female | No             |               | Yes                           | FL resident  | 04/02/20          |
| 12,464 | Dade   | 41  | Male   | No             |               | Unknown                       | FL resident  | 04/02/20          |
| 12,465 | Dade   | 25  | Female | No             |               | Yes                           | FL resident  | 04/02/20          |
| 12,466 | Dade   | 23  | Female | No             |               | Yes                           | FL resident  | 04/02/20          |
| 12,467 | Dade   | 58  | Female | No             |               | Yes                           | FL resident  | 04/02/20          |
| 12,468 | Dade   | 21  | Female | No             |               | Yes                           | FL resident  | 04/02/20          |
| 12,469 | Dade   | 69  | Male   | Unknown        |               | Unknown                       | FL resident  | 04/02/20          |
| 12,470 | Dade   | 40  | Female | No             |               | No                            | FL resident  | 04/02/20          |
| 12,471 | Dade   | 60  | Male   | No             |               | No                            | FL resident  | 04/02/20          |
| 12,472 | Dade   | 67  | Male   | Unknown        |               | Yes                           | FL resident  | 04/02/20          |
| 12,473 | Dade   | 45  | Female | No             |               | Yes                           | FL resident  | 04/02/20          |
| 12,474 | Dade   | 30  | Female | No             |               | Unknown                       | FL resident  | 04/02/20          |
| 12,475 | Dade   | 32  | Female | Unknown        |               | Yes                           | FL resident  | 04/02/20          |
| 12,476 | Dade   | 27  | Male   | No             |               | No                            | FL resident  | 04/02/20          |
| 12,477 | Dade   | 50  | Male   | No             |               | Unknown                       | FL resident  | 04/02/20          |
| 12,478 | Dade   | 41  | Female | Unknown        |               | No                            | FL resident  | 04/02/20          |
| 12,479 | Dade   | 63  | Male   | Yes            | NY            |                               | FL resident  | 04/02/20          |

# Coronavirus: line list of cases

Data verified as of May 24, 2020 at 10 AM

Data in this report are provisional and subject to change.

| Case   | County | Age | Gender | Travel related | Travel detail                 | Contact with a confirmed case | Jurisdiction | Date case counted |
|--------|--------|-----|--------|----------------|-------------------------------|-------------------------------|--------------|-------------------|
| 12,480 | Dade   | 32  | Female | No             |                               | Yes                           | FL resident  | 04/02/20          |
| 12,481 | Dade   | 36  | Female | Unknown        |                               | Yes                           | FL resident  | 04/02/20          |
| 12,482 | Dade   | 46  | Female | Unknown        |                               | Yes                           | FL resident  | 04/02/20          |
| 12,483 | Dade   | 38  | Female | No             |                               |                               | FL resident  | 04/02/20          |
| 12,484 | Dade   | 52  | Male   | No             |                               | No                            | FL resident  | 04/02/20          |
| 12,485 | Dade   | 46  | Female | No             |                               | Yes                           | FL resident  | 04/02/20          |
| 12,486 | Dade   | 58  | Male   | Yes            | BRAZIL; CHINA                 | Unknown                       | FL resident  | 04/02/20          |
| 12,487 | Dade   | 42  | Male   | Yes            | SPAIN                         | Unknown                       | FL resident  | 04/02/20          |
| 12,488 | Dade   | 58  | Male   | Unknown        |                               | Unknown                       | FL resident  | 04/02/20          |
| 12,489 | Dade   | 32  | Male   | No             |                               |                               | FL resident  | 04/02/20          |
| 12,490 | Dade   | 56  | Male   | Yes            | BRAZIL                        | Unknown                       | FL resident  | 04/02/20          |
| 12,491 | Dade   | 45  | Male   | No             |                               | Yes                           | FL resident  | 04/02/20          |
| 12,492 | Dade   | 51  | Male   | Unknown        |                               | No                            | FL resident  | 04/02/20          |
| 12,493 | Dade   | 53  | Female | Unknown        |                               | Unknown                       | FL resident  | 04/02/20          |
| 12,494 | Dade   | 30  | Female | Yes            | FRANCE; SPAIN; UNITED KINGDOM | Yes                           | FL resident  | 04/02/20          |
| 12,495 | Dade   | 44  | Male   | No             |                               | Yes                           | FL resident  | 04/02/20          |
| 12,496 | Dade   | 32  | Male   | Yes            | FRANCE; SPAIN; UNITED KINGDOM | Yes                           | FL resident  | 04/02/20          |
| 12,497 | Dade   | 30  | Male   | No             |                               | No                            | FL resident  | 04/02/20          |
| 12,498 | Dade   | 58  | Male   | No             |                               | Yes                           | FL resident  | 04/02/20          |
| 12,499 | Dade   | 68  | Female | Yes            | BELGIUM; SPAIN                | Yes                           | FL resident  | 04/02/20          |
| 12,500 | Dade   | 69  | Male   | Unknown        |                               | Yes                           | FL resident  | 04/02/20          |
| 12,501 | Dade   | 65  | Male   | Unknown        |                               | No                            | FL resident  | 04/02/20          |
| 12,502 | Dade   | 40  | Female | No             |                               | No                            | FL resident  | 04/02/20          |
| 12,503 | Dade   | 53  | Male   | No             |                               | Yes                           | FL resident  | 04/02/20          |
| 12,504 | Dade   | 73  | Male   | Yes            | BELGIUM; SPAIN                | Yes                           | FL resident  | 04/02/20          |
| 12,505 | Dade   | 41  | Male   | Unknown        |                               |                               | FL resident  | 04/02/20          |
| 12,506 | Dade   | 40  | Male   | No             |                               | Yes                           | FL resident  | 04/02/20          |
| 12,507 | Dade   | 68  | Male   | Unknown        |                               | Yes                           | FL resident  | 04/02/20          |
| 12,508 | Dade   | 33  | Male   | No             |                               | Unknown                       | FL resident  | 04/02/20          |
| 12,509 | Dade   | 28  | Male   | No             |                               | Yes                           | FL resident  | 04/02/20          |
| 12,510 | Dade   | 33  | Male   | No             |                               | Unknown                       | FL resident  | 04/02/20          |
| 12,511 | Dade   | 46  | Male   | Unknown        |                               | Unknown                       | FL resident  | 04/02/20          |
| 12,512 | Dade   | 34  | Female | No             |                               | Yes                           | FL resident  | 04/02/20          |
| 12,513 | Dade   | 24  | Male   | Unknown        |                               | Unknown                       | FL resident  | 04/02/20          |
| 12,514 | Dade   | 31  | Female | No             |                               | Unknown                       | FL resident  | 04/02/20          |
| 12,515 | Dade   | 25  | Male   | Unknown        |                               | Unknown                       | FL resident  | 04/02/20          |
| 12,516 | Dade   | 25  | Female | No             |                               | No                            | FL resident  | 04/02/20          |
| 12,517 | Dade   | 30  | Male   | No             |                               | No                            | FL resident  | 04/02/20          |
| 12,518 | Dade   | 81  | Female | No             |                               | Unknown                       | FL resident  | 04/02/20          |
| 12,519 | Dade   | 28  | Female | No             |                               | No                            | FL resident  | 04/02/20          |
| 12,520 | Dade   | 17  | Female | No             |                               | No                            | FL resident  | 04/02/20          |
| 12,521 | Dade   | 33  | Male   | No             |                               | Yes                           | FL resident  | 04/02/20          |
| 12,522 | Dade   | 79  | Male   | No             |                               | Yes                           | FL resident  | 04/02/20          |
| 12,523 | Dade   | 54  | Female | No             |                               | Yes                           | FL resident  | 04/02/20          |
| 12,524 | Dade   | 35  | Male   | No             |                               | No                            | FL resident  | 04/02/20          |
| 12,525 | Dade   | 27  | Male   | No             |                               | Yes                           | FL resident  | 04/02/20          |
| 12,526 | Dade   | 7   | Female | No             |                               | Yes                           | FL resident  | 04/02/20          |
| 12,527 | Dade   | 32  | Male   | No             |                               | Yes                           | FL resident  | 04/02/20          |
| 12,528 | Dade   | 43  | Male   | No             |                               | Yes                           | FL resident  | 04/02/20          |
| 12,529 | Dade   | 37  | Male   | No             |                               | Yes                           | FL resident  | 04/02/20          |
| 12,530 | Dade   | 61  | Male   | Unknown        |                               | Yes                           | FL resident  | 04/02/20          |
| 12,531 | Dade   | 11  | Male   | No             |                               | Yes                           | FL resident  | 04/02/20          |
| 12,532 | Dade   | 39  | Male   | No             |                               | No                            | FL resident  | 04/02/20          |
| 12,533 | Dade   | 28  | Female | No             |                               | Yes                           | FL resident  | 04/02/20          |
| 12,534 | Dade   | 50  | Male   | No             |                               | No                            | FL resident  | 04/02/20          |
| 12,535 | Dade   | 54  | Male   | No             |                               | No                            | FL resident  | 04/02/20          |
| 12,536 | Dade   | 78  | Female | Unknown        |                               | Unknown                       | FL resident  | 04/02/20          |
| 12,537 | Dade   | 35  | Male   | No             |                               | No                            | FL resident  | 04/02/20          |
| 12,538 | Dade   | 22  | Female | Unknown        |                               | Unknown                       | FL resident  | 04/02/20          |
| 12,539 | Dade   | 36  | Male   | Unknown        |                               | No                            | FL resident  | 04/02/20          |

# Coronavirus: line list of cases

Data verified as of May 24, 2020 at 10 AM

Data in this report are provisional and subject to change.

| Case   | County | Age | Gender | Travel related | Travel detail | Contact with a confirmed case | Jurisdiction | Date case counted |
|--------|--------|-----|--------|----------------|---------------|-------------------------------|--------------|-------------------|
| 12,540 | Dade   | 20  | Female | No             |               | No                            | FL resident  | 04/02/20          |
| 12,541 | Dade   | 48  | Female | No             |               | No                            | FL resident  | 04/02/20          |
| 12,542 | Dade   | 38  | Male   | Unknown        |               | Yes                           | FL resident  | 04/02/20          |
| 12,543 | Dade   | 62  | Female | Unknown        |               | Yes                           | FL resident  | 04/02/20          |
| 12,544 | Dade   | 55  | Female | No             |               | Yes                           | FL resident  | 04/02/20          |
| 12,545 | Dade   | 87  | Female | No             |               | Yes                           | FL resident  | 04/02/20          |
| 12,546 | Dade   | 78  | Male   | No             |               | Unknown                       | FL resident  | 04/02/20          |
| 12,547 | Dade   | 72  | Male   | No             |               | Yes                           | FL resident  | 04/02/20          |
| 12,548 | Dade   | 90  | Male   | No             |               | Yes                           | FL resident  | 04/02/20          |
| 12,549 | Dade   | 37  | Female | No             |               | Unknown                       | FL resident  | 04/02/20          |
| 12,550 | Dade   | 57  | Female | Unknown        |               | Yes                           | FL resident  | 04/02/20          |
| 12,551 | Dade   | 57  | Female | Unknown        |               | No                            | FL resident  | 04/02/20          |
| 12,552 | Dade   | 41  | Female | No             |               | Yes                           | FL resident  | 04/02/20          |
| 12,553 | Dade   | 35  | Male   | No             |               | No                            | FL resident  | 04/02/20          |
| 12,554 | Dade   | 46  | Female | Yes            | CUBA          | Yes                           | FL resident  | 04/02/20          |
| 12,555 | Dade   | 27  | Female | No             |               | Unknown                       | FL resident  | 04/02/20          |
| 12,556 | Dade   | 33  | Female | No             |               | Unknown                       | FL resident  | 04/02/20          |
| 12,557 | Dade   | 30  | Female | Unknown        |               | Unknown                       | FL resident  | 04/02/20          |
| 12,558 | Dade   | 67  | Male   | No             |               | Yes                           | FL resident  | 04/02/20          |
| 12,559 | Dade   | 68  | Female | Unknown        |               | Yes                           | FL resident  | 04/02/20          |
| 12,560 | Dade   | 57  | Male   | No             |               | Yes                           | FL resident  | 04/02/20          |
| 12,561 | Dade   | 24  | Female | Yes            | TX            | Unknown                       | FL resident  | 04/02/20          |
| 12,562 | Dade   | 54  | Male   | No             |               | Unknown                       | FL resident  | 04/02/20          |
| 12,563 | Dade   | 41  | Male   | No             |               | No                            | FL resident  | 04/02/20          |
| 12,564 | Dade   | 57  | Female | No             |               | Yes                           | FL resident  | 04/02/20          |
| 12,565 | Dade   | 50  | Female | No             |               | No                            | FL resident  | 04/02/20          |
| 12,566 | Dade   | 48  | Male   | No             |               | No                            | FL resident  | 04/02/20          |
| 12,567 | Dade   | 60  | Female | No             |               | No                            | FL resident  | 04/02/20          |
| 12,568 | Dade   | 36  | Female | No             |               | Unknown                       | FL resident  | 04/02/20          |
| 12,569 | Dade   | 41  | Female | No             |               | Unknown                       | FL resident  | 04/02/20          |
| 12,570 | Dade   | 68  | Male   | No             |               | No                            | FL resident  | 04/02/20          |
| 12,571 | Dade   | 70  | Male   | No             |               | Yes                           | FL resident  | 04/02/20          |
| 12,572 | Dade   | 46  | Male   | No             |               | Yes                           | FL resident  | 04/02/20          |
| 12,573 | Dade   | 79  | Male   | No             |               | Unknown                       | FL resident  | 04/02/20          |
| 12,574 | Dade   | 56  | Female | No             |               | Yes                           | FL resident  | 04/02/20          |
| 12,575 | Dade   | 71  | Female | Unknown        |               | Yes                           | FL resident  | 04/02/20          |
| 12,576 | Dade   | 65  | Male   | Unknown        |               | Unknown                       | FL resident  | 04/02/20          |
| 12,577 | Dade   | 60  | Male   | Unknown        |               | Yes                           | FL resident  | 04/02/20          |
| 12,578 | Dade   | 39  | Male   | Unknown        |               | Unknown                       | FL resident  | 04/02/20          |
| 12,579 | Dade   | 49  | Female | No             |               | Yes                           | FL resident  | 04/02/20          |
| 12,580 | Dade   | 48  | Male   | No             |               | Yes                           | FL resident  | 04/02/20          |
| 12,581 | Dade   | 52  | Female | Unknown        |               | Yes                           | FL resident  | 04/02/20          |
| 12,582 | Dade   | 34  | Female | Yes            | COLOMBIA      | Unknown                       | FL resident  | 04/02/20          |
| 12,583 | Dade   | 53  | Male   | No             |               | Yes                           | FL resident  | 04/02/20          |
| 12,584 | Dade   | 35  | Male   | No             |               | No                            | FL resident  | 04/02/20          |
| 12,585 | Dade   | 46  | Male   | Unknown        |               | Unknown                       | FL resident  | 04/02/20          |
| 12,586 | Dade   | 50  | Male   | No             |               | No                            | FL resident  | 04/02/20          |
| 12,587 | Dade   | 27  | Female | No             |               | Yes                           | FL resident  | 04/02/20          |
| 12,588 | Dade   | 53  | Female | Unknown        |               | Unknown                       | FL resident  | 04/02/20          |
| 12,589 | Dade   | 80  | Male   | Unknown        |               | Unknown                       | FL resident  | 04/02/20          |
| 12,590 | Dade   | 56  | Female | No             |               | Yes                           | FL resident  | 04/02/20          |
| 12,591 | Dade   | 44  | Male   | Unknown        |               | Unknown                       | FL resident  | 04/02/20          |
| 12,592 | Dade   | 26  | Male   | Unknown        |               | No                            | FL resident  | 04/02/20          |
| 12,593 | Dade   | 59  | Female | No             |               | Yes                           | FL resident  | 04/02/20          |
| 12,594 | Dade   | 48  | Female | Unknown        |               | No                            | FL resident  | 04/02/20          |
| 12,595 | Dade   | 55  | Male   | Unknown        |               | Unknown                       | FL resident  | 04/02/20          |
| 12,596 | Dade   | 55  | Female | No             |               | Yes                           | FL resident  | 04/02/20          |
| 12,597 | Dade   | 81  | Female | Unknown        |               | Unknown                       | FL resident  | 04/02/20          |
| 12,598 | Dade   | 100 | Male   | No             |               | Unknown                       | FL resident  | 04/02/20          |
| 12,599 | Dade   | 55  | Male   | No             |               | Unknown                       | FL resident  | 04/02/20          |
| 12,600 | Dade   | 32  | Female | Unknown        |               | Yes                           | FL resident  | 04/02/20          |
| 12,601 | Dade   | 22  | Female | No             |               | Yes                           | FL resident  | 04/02/20          |

# Coronavirus: line list of cases

Data verified as of May 24, 2020 at 10 AM

Data in this report are provisional and subject to change.

| Case   | County | Age | Gender | Travel related | Travel detail | Contact with a confirmed case | Jurisdiction | Date case counted |
|--------|--------|-----|--------|----------------|---------------|-------------------------------|--------------|-------------------|
| 12,602 | Dade   | 25  | Male   | Unknown        |               | No                            | FL resident  | 04/02/20          |
| 12,603 | Dade   | 47  | Male   | Unknown        |               | No                            | FL resident  | 04/02/20          |
| 12,604 | Dade   | 31  | Female | Unknown        |               | Yes                           | FL resident  | 04/02/20          |
| 12,605 | Dade   | 44  | Female | Unknown        |               | Yes                           | FL resident  | 04/02/20          |
| 12,606 | Dade   | 30  | Male   | Unknown        |               | Yes                           | FL resident  | 04/02/20          |
| 12,607 | Dade   | 28  | Male   | Unknown        |               | Yes                           | FL resident  | 04/02/20          |
| 12,608 | Dade   | 67  | Female | No             |               | Unknown                       | FL resident  | 04/02/20          |
| 12,609 | Dade   | 47  | Female | No             |               | Yes                           | FL resident  | 04/02/20          |
| 12,610 | Dade   | 33  | Female | Yes            | CA; FL        | Yes                           | FL resident  | 04/02/20          |
| 12,611 | Dade   | 52  | Female | No             |               | Yes                           | FL resident  | 04/02/20          |
| 12,612 | Dade   | 52  | Male   | No             |               | Yes                           | FL resident  | 04/02/20          |
| 12,613 | Dade   | 24  | Female | Unknown        |               | Yes                           | FL resident  | 04/02/20          |
| 12,614 | Dade   | 53  | Female | No             |               | Yes                           | FL resident  | 04/02/20          |
| 12,615 | Dade   | 44  | Female | Unknown        |               | Yes                           | FL resident  | 04/02/20          |
| 12,616 | Dade   | 56  | Male   | Unknown        |               | Yes                           | FL resident  | 04/02/20          |
| 12,617 | Dade   | 53  | Female | No             |               | No                            | FL resident  | 04/02/20          |
| 12,618 | Dade   | 80  | Female | No             |               | Yes                           | FL resident  | 04/02/20          |
| 12,619 | Dade   | 24  | Male   | Unknown        |               |                               | FL resident  | 04/02/20          |
| 12,620 | Dade   | 59  | Female | Yes            | COLOMBIA      | Yes                           | FL resident  | 04/02/20          |
| 12,621 | Dade   | 61  | Female | Unknown        |               | Yes                           | FL resident  | 04/02/20          |
| 12,622 | Dade   | 55  | Male   | No             |               | Yes                           | FL resident  | 04/02/20          |
| 12,623 | Dade   | 28  | Male   | Unknown        |               | No                            | FL resident  | 04/02/20          |
| 12,624 | Dade   | 73  | Female | No             |               | Yes                           | FL resident  | 04/02/20          |
| 12,625 | Dade   | 61  | Female | No             |               | Yes                           | FL resident  | 04/02/20          |
| 12,626 | Dade   | 29  | Male   | Unknown        |               |                               | FL resident  | 04/02/20          |
| 12,627 | Dade   | 47  | Male   | Unknown        |               | Unknown                       | FL resident  | 04/02/20          |
| 12,628 | Dade   | 62  | Male   | No             |               | Yes                           | FL resident  | 04/02/20          |
| 12,629 | Dade   | 61  | Female | No             |               | Unknown                       | FL resident  | 04/02/20          |
| 12,630 | Dade   | 39  | Male   | No             |               | No                            | FL resident  | 04/02/20          |
| 12,631 | Dade   | 9   | Female | No             |               | Yes                           | FL resident  | 04/02/20          |
| 12,632 | Dade   | 68  | Male   | No             |               | Yes                           | FL resident  | 04/02/20          |
| 12,633 | Dade   | 22  | Female | No             |               | No                            | FL resident  | 04/02/20          |
| 12,634 | Dade   | 79  | Male   | Unknown        |               | Yes                           | FL resident  | 04/02/20          |
| 12,635 | Dade   | 67  | Female | No             |               | Yes                           | FL resident  | 04/02/20          |
| 12,636 | Dade   | 79  | Male   | No             |               | Yes                           | FL resident  | 04/02/20          |
| 12,637 | Dade   | 30  | Male   | No             |               | Yes                           | FL resident  | 04/02/20          |
| 12,638 | Dade   | 53  | Male   | No             |               | Yes                           | FL resident  | 04/02/20          |
| 12,639 | Dade   | 32  | Male   | No             |               | Yes                           | FL resident  | 04/02/20          |
| 12,640 | Dade   | 23  | Male   | No             |               | No                            | FL resident  | 04/02/20          |
| 12,641 | Dade   | 33  | Male   | No             |               | Unknown                       | FL resident  | 04/02/20          |
| 12,642 | Dade   | 58  | Male   | No             |               | Unknown                       | FL resident  | 04/02/20          |
| 12,643 | Dade   | 69  | Female | No             |               | No                            | FL resident  | 04/02/20          |
| 12,644 | Dade   | 81  | Male   | No             |               | Unknown                       | FL resident  | 04/02/20          |
| 12,645 | Dade   | 53  | Male   | No             |               | Yes                           | FL resident  | 04/02/20          |
| 12,646 | Dade   | 47  | Male   | No             |               | No                            | FL resident  | 04/02/20          |
| 12,647 | Dade   | 69  | Male   | No             |               | No                            | FL resident  | 04/02/20          |
| 12,648 | Dade   | 49  | Male   | No             |               | Yes                           | FL resident  | 04/02/20          |
| 12,649 | Dade   | 38  | Female | No             |               | Yes                           | FL resident  | 04/02/20          |
| 12,650 | Dade   | 27  | Female | Unknown        |               | Unknown                       | FL resident  | 04/02/20          |
| 12,651 | Dade   | 29  | Female | No             |               | No                            | FL resident  | 04/02/20          |
| 12,652 | Dade   | 62  | Male   | No             |               | Yes                           | FL resident  | 04/02/20          |
| 12,653 | Dade   | 31  | Female | No             |               | No                            | FL resident  | 04/02/20          |
| 12,654 | Dade   | 21  | Male   | No             |               | Unknown                       | FL resident  | 04/02/20          |
| 12,655 | Dade   | 72  | Female | No             |               | Unknown                       | FL resident  | 04/02/20          |
| 12,656 | Dade   | 67  | Female | No             |               | Yes                           | FL resident  | 04/02/20          |
| 12,657 | Dade   | 56  | Male   | No             |               | No                            | FL resident  | 04/02/20          |
| 12,658 | Dade   | 30  | Male   | No             |               | Unknown                       | FL resident  | 04/02/20          |
| 12,659 | Dade   | 54  | Male   | No             |               | Unknown                       | FL resident  | 04/02/20          |
| 12,660 | Dade   | 75  | Female | No             |               | Yes                           | FL resident  | 04/02/20          |
| 12,661 | Dade   | 31  | Female | No             |               | Unknown                       | FL resident  | 04/02/20          |
| 12,662 | Dade   | 58  | Female | No             |               | No                            | FL resident  | 04/02/20          |
| 12,663 | Dade   | 30  | Male   | No             |               | No                            | FL resident  | 04/02/20          |

# Coronavirus: line list of cases

Data verified as of May 24, 2020 at 10 AM

Data in this report are provisional and subject to change.

| Case   | County | Age | Gender | Travel related | Travel detail | Contact with a confirmed case | Jurisdiction | Date case counted |
|--------|--------|-----|--------|----------------|---------------|-------------------------------|--------------|-------------------|
| 12,664 | Dade   | 70  | Male   | No             |               | Yes                           | FL resident  | 04/02/20          |
| 12,665 | Dade   | 42  | Male   | No             |               | Yes                           | FL resident  | 04/02/20          |
| 12,666 | Dade   | 72  | Male   | No             |               | Yes                           | FL resident  | 04/02/20          |
| 12,667 | Dade   | 45  | Male   | No             |               | Unknown                       | FL resident  | 04/02/20          |
| 12,668 | Dade   | 23  | Female | No             |               | Unknown                       | FL resident  | 04/02/20          |
| 12,669 | Dade   | 24  | Male   | No             |               | Yes                           | FL resident  | 04/02/20          |
| 12,670 | Dade   | 52  | Male   | No             |               | Yes                           | FL resident  | 04/02/20          |
| 12,671 | Dade   | 68  | Male   | Unknown        |               | No                            | FL resident  | 04/02/20          |
| 12,672 | Dade   | 43  | Female | Yes            | FL; NY        | Unknown                       | FL resident  | 04/02/20          |
| 12,673 | Dade   | 48  | Female | No             |               | Yes                           | FL resident  | 04/02/20          |
| 12,674 | Dade   | 55  | Female | No             |               | Yes                           | FL resident  | 04/02/20          |
| 12,675 | Dade   | 25  | Female | No             |               | Yes                           | FL resident  | 04/02/20          |
| 12,676 | Dade   | 75  | Male   | No             |               | Yes                           | FL resident  | 04/02/20          |
| 12,677 | Dade   | 51  | Female | No             |               | Yes                           | FL resident  | 04/02/20          |
| 12,678 | Dade   | 20  | Female | No             |               | Unknown                       | FL resident  | 04/02/20          |
| 12,679 | Dade   | 63  | Male   | Unknown        |               | Yes                           | FL resident  | 04/02/20          |
| 12,680 | Dade   | 59  | Female | Unknown        |               | Unknown                       | FL resident  | 04/02/20          |
| 12,681 | Dade   | 48  | Female | No             |               | No                            | FL resident  | 04/02/20          |
| 12,682 | Dade   | 17  | Female | Unknown        |               | Unknown                       | FL resident  | 04/02/20          |
| 12,683 | Dade   | 26  | Male   | No             |               | Yes                           | FL resident  | 04/02/20          |
| 12,684 | Dade   | 51  | Male   | Unknown        |               | Unknown                       | FL resident  | 04/02/20          |
| 12,685 | Dade   | 42  | Female | No             |               | Unknown                       | FL resident  | 04/02/20          |
| 12,686 | Dade   | 27  | Male   | No             |               | Yes                           | FL resident  | 04/02/20          |
| 12,687 | Dade   | 52  | Female | No             |               | Unknown                       | FL resident  | 04/02/20          |
| 12,688 | Dade   | 44  | Female | No             |               | Unknown                       | FL resident  | 04/02/20          |
| 12,689 | Dade   | 25  | Female | No             |               | Yes                           | FL resident  | 04/02/20          |
| 12,690 | Dade   | 58  | Female | Yes            | AFRICA        | Yes                           | FL resident  | 04/02/20          |
| 12,691 | Dade   | 28  | Male   | Yes            | TX            | Unknown                       | FL resident  | 04/02/20          |
| 12,692 | Dade   | 60  | Male   | Unknown        |               | No                            | FL resident  | 04/02/20          |
| 12,693 | Dade   | 35  | Male   | No             |               | Unknown                       | FL resident  | 04/02/20          |
| 12,694 | Dade   | 27  | Male   | No             |               | Yes                           | FL resident  | 04/02/20          |
| 12,695 | Dade   | 48  | Female | No             |               | Yes                           | FL resident  | 04/02/20          |
| 12,696 | Dade   | 28  | Female | Unknown        |               | Unknown                       | FL resident  | 04/02/20          |
| 12,697 | Dade   | 68  | Male   | No             |               | Unknown                       | FL resident  | 04/02/20          |
| 12,698 | Dade   | 54  | Male   | Unknown        |               | Unknown                       | FL resident  | 04/02/20          |
| 12,699 | Dade   | 22  | Male   | No             |               | Yes                           | FL resident  | 04/02/20          |
| 12,700 | Dade   | 41  | Female | Unknown        |               | Unknown                       | FL resident  | 04/02/20          |
| 12,701 | Dade   | 82  | Male   | No             |               | Yes                           | FL resident  | 04/02/20          |
| 12,702 | Dade   | 61  | Male   | Unknown        |               | No                            | FL resident  | 04/02/20          |
| 12,703 | Dade   | 25  | Male   | Unknown        |               | Yes                           | FL resident  | 04/02/20          |
| 12,704 | Dade   | 63  | Male   | Unknown        |               | No                            | FL resident  | 04/02/20          |
| 12,705 | Dade   | 47  | Female | Unknown        |               | No                            | FL resident  | 04/02/20          |
| 12,706 | Dade   | 66  | Female | Unknown        |               | Yes                           | FL resident  | 04/02/20          |
| 12,707 | Dade   | 39  | Female | Unknown        |               | Yes                           | FL resident  | 04/02/20          |
| 12,708 | Dade   | 59  | Female | Unknown        |               | Unknown                       | FL resident  | 04/02/20          |
| 12,709 | Dade   | 36  | Female | Unknown        |               | Unknown                       | FL resident  | 04/02/20          |
| 12,710 | Dade   | 60  | Female | Unknown        |               | No                            | FL resident  | 04/02/20          |
| 12,711 | Dade   | 40  | Male   | Unknown        |               | No                            | FL resident  | 04/02/20          |
| 12,712 | Dade   | 68  | Male   | Unknown        |               | Yes                           | FL resident  | 04/02/20          |
| 12,713 | Dade   | 54  | Male   | Unknown        |               | No                            | FL resident  | 04/02/20          |
| 12,714 | Dade   | 32  | Male   | Unknown        |               | No                            | FL resident  | 04/02/20          |
| 12,715 | Dade   | 86  | Female | No             |               | Yes                           | FL resident  | 04/02/20          |
| 12,716 | Dade   | 67  | Female | Unknown        |               |                               | FL resident  | 04/02/20          |
| 12,717 | Dade   | 42  | Female | Unknown        |               | No                            | FL resident  | 04/02/20          |
| 12,718 | Dade   | 51  | Female | No             |               | Yes                           | FL resident  | 04/02/20          |
| 12,719 | Dade   | 28  | Female | No             |               | Yes                           | FL resident  | 04/02/20          |
| 12,720 | Dade   | 32  | Male   | Unknown        |               | No                            | FL resident  | 04/02/20          |
| 12,721 | Dade   | 78  | Female | Unknown        |               | Yes                           | FL resident  | 04/02/20          |
| 12,722 | Dade   | 50  | Male   | Unknown        |               | No                            | FL resident  | 04/02/20          |
| 12,723 | Dade   | 64  | Female | No             |               | Yes                           | FL resident  | 04/02/20          |
| 12,724 | Dade   | 50  | Male   | No             |               | Yes                           | FL resident  | 04/02/20          |
| 12,725 | Dade   | 86  | Female | No             |               | Yes                           | FL resident  | 04/02/20          |

# Coronavirus: line list of cases

Data verified as of May 24, 2020 at 10 AM

Data in this report are provisional and subject to change.

| Case   | County | Age | Gender | Travel related | Travel detail                  | Contact with a confirmed case | Jurisdiction | Date case counted |
|--------|--------|-----|--------|----------------|--------------------------------|-------------------------------|--------------|-------------------|
| 12,726 | Dade   | 57  | Male   | Unknown        |                                | No                            | FL resident  | 04/02/20          |
| 12,727 | Dade   | 36  | Male   | No             |                                | No                            | FL resident  | 04/02/20          |
| 12,728 | Dade   | 99  | Male   | No             |                                | Unknown                       | FL resident  | 04/02/20          |
| 12,729 | Dade   | 60  | Male   | No             |                                | No                            | FL resident  | 04/02/20          |
| 12,730 | Dade   | 39  | Male   | Unknown        |                                | No                            | FL resident  | 04/02/20          |
| 12,731 | Dade   | 45  | Female | Unknown        |                                | Yes                           | FL resident  | 04/02/20          |
| 12,732 | Dade   | 34  | Female | Unknown        |                                | Unknown                       | FL resident  | 04/02/20          |
| 12,733 | Dade   | 72  | Male   | No             |                                | Yes                           | FL resident  | 04/02/20          |
| 12,734 | Dade   | 87  | Male   | No             |                                | Yes                           | FL resident  | 04/02/20          |
| 12,735 | Dade   | 71  | Female | No             |                                | Unknown                       | FL resident  | 04/02/20          |
| 12,736 | Dade   | 25  | Female | Unknown        |                                | Unknown                       | FL resident  | 04/02/20          |
| 12,737 | Dade   | 56  | Female | Unknown        |                                | No                            | FL resident  | 04/02/20          |
| 12,738 | Dade   | 61  | Female | No             |                                | No                            | FL resident  | 04/02/20          |
| 12,739 | Dade   | 47  | Female | No             |                                | Yes                           | FL resident  | 04/02/20          |
| 12,740 | Dade   | 38  | Female | No             |                                | No                            | FL resident  | 04/02/20          |
| 12,741 | Dade   | 47  | Male   | Unknown        |                                |                               | FL resident  | 04/02/20          |
| 12,742 | Dade   | 38  | Male   | No             |                                | Yes                           | FL resident  | 04/02/20          |
| 12,743 | Dade   | 76  | Female | Yes            | NY                             | Yes                           | FL resident  | 04/02/20          |
| 12,744 | Dade   | 48  | Female | No             |                                | Yes                           | FL resident  | 04/02/20          |
| 12,745 | Dade   | 36  | Female | Unknown        |                                |                               | FL resident  | 04/02/20          |
| 12,746 | Dade   | 51  | Male   | Unknown        |                                | No                            | FL resident  | 04/02/20          |
| 12,747 | Dade   | 49  | Female | Unknown        |                                | No                            | FL resident  | 04/02/20          |
| 12,748 | Dade   | 21  | Male   | Unknown        |                                | No                            | FL resident  | 04/02/20          |
| 12,749 | Dade   | 25  | Male   | No             |                                | No                            | FL resident  | 04/02/20          |
| 12,750 | Dade   | 39  | Male   | No             |                                | Yes                           | FL resident  | 04/02/20          |
| 12,751 | Dade   | 50  | Male   | No             |                                | No                            | FL resident  | 04/02/20          |
| 12,752 | Dade   | 45  | Male   | Unknown        |                                | Yes                           | FL resident  | 04/02/20          |
| 12,753 | Dade   | 52  | Male   | No             |                                | Unknown                       | FL resident  | 04/02/20          |
| 12,754 | Dade   | 48  | Female | Unknown        |                                | No                            | FL resident  | 04/02/20          |
| 12,755 | Dade   | 48  | Male   | Unknown        |                                | Yes                           | FL resident  | 04/02/20          |
| 12,756 | Dade   | 47  | Female | No             |                                | Yes                           | FL resident  | 04/02/20          |
| 12,757 | Dade   | 35  | Male   | No             |                                | Unknown                       | FL resident  | 04/02/20          |
| 12,758 | Dade   | 74  | Male   | No             |                                | Yes                           | FL resident  | 04/02/20          |
| 12,759 | Dade   | 46  | Female | No             |                                | Unknown                       | FL resident  | 04/02/20          |
| 12,760 | Dade   | 73  | Female | No             |                                | No                            | FL resident  | 04/02/20          |
| 12,761 | Dade   | 45  | Male   | Yes            | AUSTRALIA; PUERTO RICO         | No                            | FL resident  | 04/02/20          |
| 12,762 | Dade   | 37  | Female | Yes            | CO; FL                         | Yes                           | FL resident  | 04/02/20          |
| 12,763 | Dade   | 68  | Male   | Unknown        |                                | No                            | FL resident  | 04/02/20          |
| 12,764 | Dade   | 65  | Male   | Yes            | El Salvador; Guatemala; Panama | Yes                           | FL resident  | 04/02/20          |
| 12,765 | Dade   | 88  | Male   | Unknown        |                                | Yes                           | FL resident  | 04/02/20          |
| 12,766 | Dade   | 49  | Male   | No             |                                |                               | FL resident  | 04/02/20          |
| 12,767 | Dade   | 29  | Female | No             |                                | Unknown                       | FL resident  | 04/02/20          |
| 12,768 | Dade   | 48  | Female | Unknown        |                                | No                            | FL resident  | 04/02/20          |
| 12,769 | Dade   | 80  | Male   | No             |                                | Yes                           | FL resident  | 04/02/20          |
| 12,770 | Dade   | 65  | Female | No             |                                | Yes                           | FL resident  | 04/02/20          |
| 12,771 | Dade   | 67  | Male   | Unknown        |                                | Unknown                       | FL resident  | 04/02/20          |
| 12,772 | Dade   | 68  | Female | No             |                                | No                            | FL resident  | 04/02/20          |
| 12,773 | Dade   | 21  | Female | No             |                                | Unknown                       | FL resident  | 04/02/20          |
| 12,774 | Dade   | 52  | Male   | No             |                                | Unknown                       | FL resident  | 04/02/20          |
| 12,775 | Dade   | 67  | Male   | No             |                                | Yes                           | FL resident  | 04/02/20          |
| 12,776 | Dade   | 21  | Female | Unknown        |                                | No                            | FL resident  | 04/02/20          |
| 12,777 | Dade   | 51  | Female | No             |                                | Yes                           | FL resident  | 04/02/20          |
| 12,778 | Dade   | 28  | Male   | Unknown        |                                | No                            | FL resident  | 04/02/20          |
| 12,779 | Dade   | 49  | Female | No             |                                | Unknown                       | FL resident  | 04/02/20          |
| 12,780 | Dade   | 66  | Male   | No             |                                | Yes                           | FL resident  | 04/02/20          |
| 12,781 | Dade   | 35  | Male   | No             |                                | No                            | FL resident  | 04/02/20          |
| 12,782 | Dade   | 30  | Male   | No             |                                | No                            | FL resident  | 04/02/20          |
| 12,783 | Dade   | 55  | Male   | No             |                                | Yes                           | FL resident  | 04/02/20          |
| 12,784 | Dade   | 25  | Male   | No             |                                | No                            | FL resident  | 04/02/20          |
| 12,785 | Dade   | 41  | Male   | Yes            | CO; FL                         | Yes                           | FL resident  | 04/02/20          |
| 12,786 | Dade   | 61  | Male   | No             |                                | Unknown                       | FL resident  | 04/02/20          |
| 12,787 | Dade   | 49  | Female | No             |                                | Yes                           | FL resident  | 04/02/20          |

# Coronavirus: line list of cases

Data verified as of May 24, 2020 at 10 AM

Data in this report are provisional and subject to change.

| Case   | County | Age | Gender | Travel related | Travel detail | Contact with a confirmed case | Jurisdiction | Date case counted |
|--------|--------|-----|--------|----------------|---------------|-------------------------------|--------------|-------------------|
| 12,788 | Dade   | 48  | Female | No             |               | Yes                           | FL resident  | 04/02/20          |
| 12,789 | Dade   | 63  | Female | No             |               | Yes                           | FL resident  | 04/02/20          |
| 12,790 | Dade   | 26  | Female | No             |               | Yes                           | FL resident  | 04/02/20          |
| 12,791 | Dade   | 54  | Male   | No             |               | Yes                           | FL resident  | 04/02/20          |
| 12,792 | Dade   | 77  | Male   | Unknown        |               | Unknown                       | FL resident  | 04/02/20          |
| 12,793 | Dade   | 75  | Male   | No             |               | Yes                           | FL resident  | 04/02/20          |
| 12,794 | Dade   | 60  | Male   | No             |               | Yes                           | FL resident  | 04/02/20          |
| 12,795 | Dade   | 82  | Female | No             |               | Unknown                       | FL resident  | 04/02/20          |
| 12,796 | Dade   | 69  | Male   | No             |               | No                            | FL resident  | 04/02/20          |
| 12,797 | Dade   | 47  | Female | No             |               | No                            | FL resident  | 04/02/20          |
| 12,798 | Dade   | 53  | Male   | Yes            | FL; ITALY     | No                            | FL resident  | 04/02/20          |
| 12,799 | Dade   | 31  | Female | No             |               | Yes                           | FL resident  | 04/02/20          |
| 12,800 | Dade   | 34  | Male   | No             |               | Yes                           | FL resident  | 04/02/20          |
| 12,801 | Dade   | 71  | Male   | No             |               | Yes                           | FL resident  | 04/02/20          |
| 12,802 | Dade   | 88  | Female | Unknown        |               | Yes                           | FL resident  | 04/02/20          |
| 12,803 | Dade   | 74  | Female | No             |               | Yes                           | FL resident  | 04/02/20          |
| 12,804 | Dade   | 29  | Female | No             |               | Yes                           | FL resident  | 04/02/20          |
| 12,805 | Dade   | 50  | Male   | No             |               | Yes                           | FL resident  | 04/02/20          |
| 12,806 | Dade   | 36  | Female | No             |               | No                            | FL resident  | 04/03/20          |
| 12,807 | Dade   | 33  | Male   | Unknown        |               | No                            | FL resident  | 04/03/20          |
| 12,808 | Dade   | 54  | Male   | No             |               | No                            | FL resident  | 04/03/20          |
| 12,809 | Dade   | 52  | Male   | No             |               | Yes                           | FL resident  | 04/03/20          |
| 12,810 | Dade   | 69  | Female | No             |               | No                            | FL resident  | 04/03/20          |
| 12,811 | Dade   | 68  | Female | Unknown        |               | Yes                           | FL resident  | 04/03/20          |
| 12,812 | Dade   | 58  | Female | No             |               | Yes                           | FL resident  | 04/03/20          |
| 12,813 | Dade   | 37  | Male   | No             |               | Yes                           | FL resident  | 04/03/20          |
| 12,814 | Dade   | 33  | Female | No             |               | No                            | FL resident  | 04/03/20          |
| 12,815 | Dade   | 29  | Male   | No             |               | No                            | FL resident  | 04/03/20          |
| 12,816 | Dade   | 41  | Male   | No             |               | Yes                           | FL resident  | 04/03/20          |
| 12,817 | Dade   | 53  | Male   | No             |               | No                            | FL resident  | 04/03/20          |
| 12,818 | Dade   | 21  | Male   | No             |               | No                            | FL resident  | 04/03/20          |
| 12,819 | Dade   | 21  | Female | No             |               | Yes                           | FL resident  | 04/03/20          |
| 12,820 | Dade   | 39  | Female | No             |               | No                            | FL resident  | 04/03/20          |
| 12,821 | Dade   | 64  | Male   | No             |               | No                            | FL resident  | 04/03/20          |
| 12,822 | Dade   | 44  | Male   | No             |               | Yes                           | FL resident  | 04/03/20          |
| 12,823 | Dade   | 55  | Female | No             |               | Yes                           | FL resident  | 04/03/20          |
| 12,824 | Dade   | 47  | Female | No             |               | No                            | FL resident  | 04/03/20          |
| 12,825 | Dade   | 37  | Female | No             |               | No                            | FL resident  | 04/03/20          |
| 12,826 | Dade   | 44  | Male   | No             |               | No                            | FL resident  | 04/03/20          |
| 12,827 | Dade   | 58  | Male   | No             |               | No                            | FL resident  | 04/03/20          |
| 12,828 | Dade   | 40  | Male   | No             |               | No                            | FL resident  | 04/03/20          |
| 12,829 | Dade   | 59  | Female | No             |               | Yes                           | FL resident  | 04/03/20          |
| 12,830 | Dade   | 44  | Male   | No             |               | Yes                           | FL resident  | 04/03/20          |
| 12,831 | Dade   | 52  | Female | No             |               | Unknown                       | FL resident  | 04/03/20          |
| 12,832 | Dade   | 90  | Female | No             |               | No                            | FL resident  | 04/03/20          |
| 12,833 | Dade   | 34  | Female | No             |               | Yes                           | FL resident  | 04/03/20          |
| 12,834 | Dade   | 80  | Male   | No             |               | No                            | FL resident  | 04/03/20          |
| 12,835 | Dade   | 45  | Female | No             |               | Yes                           | FL resident  | 04/03/20          |
| 12,836 | Dade   | 22  | Female | No             |               | Unknown                       | FL resident  | 04/03/20          |
| 12,837 | Dade   | 70  | Male   | No             |               | Unknown                       | FL resident  | 04/03/20          |
| 12,838 | Dade   | 20  | Female | No             |               | Yes                           | FL resident  | 04/03/20          |
| 12,839 | Dade   | 12  | Female | No             |               | Yes                           | FL resident  | 04/03/20          |
| 12,840 | Dade   | 59  | Male   | No             |               | No                            | FL resident  | 04/03/20          |
| 12,841 | Dade   | 65  | Female | Unknown        |               |                               | FL resident  | 04/03/20          |
| 12,842 | Dade   | 36  | Male   | Unknown        |               | Unknown                       | FL resident  | 04/03/20          |
| 12,843 | Dade   | 45  | Male   | Unknown        |               |                               | FL resident  | 04/03/20          |
| 12,844 | Dade   | 30  | Female | Unknown        |               | Yes                           | FL resident  | 04/03/20          |
| 12,845 | Dade   | 28  | Female | No             |               | Yes                           | FL resident  | 04/03/20          |
| 12,846 | Dade   | 22  | Female | No             |               | No                            | FL resident  | 04/03/20          |
| 12,847 | Dade   | 40  | Female | No             |               | Yes                           | FL resident  | 04/03/20          |
| 12,848 | Dade   | 59  | Female | No             |               | No                            | FL resident  | 04/03/20          |
| 12,849 | Dade   | 64  | Male   | No             |               | Unknown                       | FL resident  | 04/03/20          |

# Coronavirus: line list of cases

Data verified as of May 24, 2020 at 10 AM

Data in this report are provisional and subject to change.

| Case   | County | Age | Gender | Travel related | Travel detail  | Contact with a confirmed case | Jurisdiction | Date case counted |
|--------|--------|-----|--------|----------------|----------------|-------------------------------|--------------|-------------------|
| 12,850 | Dade   | 26  | Female | No             |                | No                            | FL resident  | 04/03/20          |
| 12,851 | Dade   | 29  | Female | No             |                | No                            | FL resident  | 04/03/20          |
| 12,852 | Dade   | 46  | Female | No             |                | Unknown                       | FL resident  | 04/03/20          |
| 12,853 | Dade   | 68  | Male   | No             |                | No                            | FL resident  | 04/03/20          |
| 12,854 | Dade   | 41  | Female | No             |                | Yes                           | FL resident  | 04/03/20          |
| 12,855 | Dade   | 62  | Female | No             |                | No                            | FL resident  | 04/03/20          |
| 12,856 | Dade   | 52  | Female | No             |                | Unknown                       | FL resident  | 04/03/20          |
| 12,857 | Dade   | 51  | Female | No             |                | No                            | FL resident  | 04/03/20          |
| 12,858 | Dade   | 50  | Female | No             |                | Unknown                       | FL resident  | 04/03/20          |
| 12,859 | Dade   | 67  | Male   | Unknown        |                | No                            | FL resident  | 04/03/20          |
| 12,860 | Dade   | 36  | Female | No             |                | Yes                           | FL resident  | 04/03/20          |
| 12,861 | Dade   | 39  | Male   | No             |                | Yes                           | FL resident  | 04/03/20          |
| 12,862 | Dade   | 60  | Female | No             |                | Yes                           | FL resident  | 04/03/20          |
| 12,863 | Dade   | 38  | Male   | No             |                | No                            | FL resident  | 04/03/20          |
| 12,864 | Dade   | 2   | Male   | No             |                | Yes                           | FL resident  | 04/03/20          |
| 12,865 | Dade   | 49  | Male   | No             |                | No                            | FL resident  | 04/03/20          |
| 12,866 | Dade   | 51  | Male   | No             |                | Yes                           | FL resident  | 04/03/20          |
| 12,867 | Dade   | 42  | Male   | No             |                | Yes                           | FL resident  | 04/03/20          |
| 12,868 | Dade   | 61  | Female | No             |                | Yes                           | FL resident  | 04/03/20          |
| 12,869 | Dade   | 22  | Female | No             |                | Yes                           | FL resident  | 04/03/20          |
| 12,870 | Dade   | 57  | Male   | No             |                | Yes                           | FL resident  | 04/03/20          |
| 12,871 | Dade   | 41  | Female | No             |                | Yes                           | FL resident  | 04/03/20          |
| 12,872 | Dade   | 37  | Male   | No             |                | Yes                           | FL resident  | 04/03/20          |
| 12,873 | Dade   | 29  | Male   | No             |                | No                            | FL resident  | 04/03/20          |
| 12,874 | Dade   | 44  | Female | No             |                | No                            | FL resident  | 04/03/20          |
| 12,875 | Dade   | 44  | Male   | No             |                | No                            | FL resident  | 04/03/20          |
| 12,876 | Dade   | 67  | Female | Unknown        |                | Yes                           | FL resident  | 04/03/20          |
| 12,877 | Dade   | 46  | Male   | No             |                | No                            | FL resident  | 04/03/20          |
| 12,878 | Dade   | 32  | Male   | No             |                | No                            | FL resident  | 04/03/20          |
| 12,879 | Dade   | 27  | Female | No             |                | Yes                           | FL resident  | 04/03/20          |
| 12,880 | Dade   | 52  | Male   | No             |                | No                            | FL resident  | 04/03/20          |
| 12,881 | Dade   | 44  | Male   | No             |                | Yes                           | FL resident  | 04/03/20          |
| 12,882 | Dade   | 26  | Male   | No             |                | Unknown                       | FL resident  | 04/03/20          |
| 12,883 | Dade   | 57  | Male   | No             |                | Unknown                       | FL resident  | 04/03/20          |
| 12,884 | Dade   | 80  | Male   | Unknown        |                | No                            | FL resident  | 04/03/20          |
| 12,885 | Dade   | 43  | Female | No             |                | Unknown                       | FL resident  | 04/03/20          |
| 12,886 | Dade   | 66  | Male   | Unknown        |                | No                            | FL resident  | 04/03/20          |
| 12,887 | Dade   | 33  | Female | No             |                | Yes                           | FL resident  | 04/03/20          |
| 12,888 | Dade   | 49  | Male   | Unknown        |                | Yes                           | FL resident  | 04/03/20          |
| 12,889 | Dade   | 25  | Male   | Unknown        |                |                               | FL resident  | 04/03/20          |
| 12,890 | Dade   | 55  | Male   | No             |                | Yes                           | FL resident  | 04/03/20          |
| 12,891 | Dade   | 34  | Female | Unknown        |                |                               | FL resident  | 04/03/20          |
| 12,892 | Dade   | 1   | Male   | Unknown        |                |                               | FL resident  | 04/03/20          |
| 12,893 | Dade   | 64  | Male   | No             |                | Unknown                       | FL resident  | 04/03/20          |
| 12,894 | Dade   | 35  | Male   | No             |                | No                            | FL resident  | 04/03/20          |
| 12,895 | Dade   | 21  | Female | Unknown        |                |                               | FL resident  | 04/03/20          |
| 12,896 | Dade   | 62  | Female | No             |                | Yes                           | FL resident  | 04/03/20          |
| 12,897 | Dade   | 50  | Male   | Unknown        |                |                               | FL resident  | 04/03/20          |
| 12,898 | Dade   | 60  | Female | No             |                | Unknown                       | FL resident  | 04/03/20          |
| 12,899 | Dade   | 35  | Female | Yes            | FL; GA; TN; VA | No                            | FL resident  | 04/03/20          |
| 12,900 | Dade   | 49  | Female | No             |                | No                            | FL resident  | 04/03/20          |
| 12,901 | Dade   | 28  | Male   | No             |                | No                            | FL resident  | 04/03/20          |
| 12,902 | Dade   | 33  | Male   | Yes            | COLOMBIA; FL   | Unknown                       | FL resident  | 04/03/20          |
| 12,903 | Dade   | 65  | Male   | Unknown        |                | No                            | FL resident  | 04/03/20          |
| 12,904 | Dade   | 36  | Male   | Yes            | CA; FL         | Unknown                       | FL resident  | 04/03/20          |
| 12,905 | Dade   | 30  | Male   | No             |                | No                            | FL resident  | 04/03/20          |
| 12,906 | Dade   | 85  | Male   | Unknown        |                | No                            | FL resident  | 04/03/20          |
| 12,907 | Dade   | 45  | Female | Yes            | SPAIN          | Yes                           | FL resident  | 04/03/20          |
| 12,908 | Dade   | 50  | Female | Unknown        |                | No                            | FL resident  | 04/03/20          |
| 12,909 | Dade   | 46  | Female | No             |                | Yes                           | FL resident  | 04/03/20          |
| 12,910 | Dade   | 48  | Male   | No             |                | Yes                           | FL resident  | 04/03/20          |
| 12,911 | Dade   | 77  | Female | No             |                | Unknown                       | FL resident  | 04/03/20          |

# Coronavirus: line list of cases

Data verified as of May 24, 2020 at 10 AM

Data in this report are provisional and subject to change.

| Case   | County | Age | Gender | Travel related | Travel detail | Contact with a confirmed case | Jurisdiction | Date case counted |
|--------|--------|-----|--------|----------------|---------------|-------------------------------|--------------|-------------------|
| 12,912 | Dade   | 21  | Female | Unknown        |               |                               | FL resident  | 04/03/20          |
| 12,913 | Dade   | 39  | Female | Unknown        |               |                               | FL resident  | 04/03/20          |
| 12,914 | Dade   | 76  | Female | Unknown        |               | Yes                           | FL resident  | 04/03/20          |
| 12,915 | Dade   | 40  | Male   | No             |               | No                            | FL resident  | 04/03/20          |
| 12,916 | Dade   | 65  | Male   | Unknown        |               | Unknown                       | FL resident  | 04/03/20          |
| 12,917 | Dade   | 63  | Male   | No             |               | Yes                           | FL resident  | 04/03/20          |
| 12,918 | Dade   | 47  | Male   | No             |               | No                            | FL resident  | 04/03/20          |
| 12,919 | Dade   | 44  | Male   | No             |               | No                            | FL resident  | 04/03/20          |
| 12,920 | Dade   | 23  | Male   | No             |               | Unknown                       | FL resident  | 04/03/20          |
| 12,921 | Dade   | 80  | Female | No             |               | Unknown                       | FL resident  | 04/03/20          |
| 12,922 | Dade   | 53  | Female | No             |               | Unknown                       | FL resident  | 04/03/20          |
| 12,923 | Dade   | 46  | Female | No             |               | Unknown                       | FL resident  | 04/03/20          |
| 12,924 | Dade   | 87  | Male   | No             |               | No                            | FL resident  | 04/03/20          |
| 12,925 | Dade   | 34  | Male   | No             |               | Yes                           | FL resident  | 04/03/20          |
| 12,926 | Dade   | 51  | Female | Unknown        |               | Yes                           | FL resident  | 04/03/20          |
| 12,927 | Dade   | 64  | Female | No             |               | Unknown                       | FL resident  | 04/03/20          |
| 12,928 | Dade   | 28  | Male   | No             |               | Unknown                       | FL resident  | 04/03/20          |
| 12,929 | Dade   | 31  | Male   | No             |               | Yes                           | FL resident  | 04/03/20          |
| 12,930 | Dade   | 26  | Male   | No             |               | Unknown                       | FL resident  | 04/03/20          |
| 12,931 | Dade   | 35  | Male   | Unknown        |               | Unknown                       | FL resident  | 04/03/20          |
| 12,932 | Dade   | 41  | Female | No             |               | No                            | FL resident  | 04/03/20          |
| 12,933 | Dade   | 38  | Female | No             |               | No                            | FL resident  | 04/03/20          |
| 12,934 | Dade   | 34  | Female | No             |               | No                            | FL resident  | 04/03/20          |
| 12,935 | Dade   | 46  | Female | No             |               | Yes                           | FL resident  | 04/03/20          |
| 12,936 | Dade   | 24  | Male   | No             |               | No                            | FL resident  | 04/03/20          |
| 12,937 | Dade   | 77  | Male   | No             |               | Unknown                       | FL resident  | 04/03/20          |
| 12,938 | Dade   | 33  | Male   | No             |               | Yes                           | FL resident  | 04/03/20          |
| 12,939 | Dade   | 36  | Male   | No             |               | Yes                           | FL resident  | 04/03/20          |
| 12,940 | Dade   | 48  | Female | No             |               | Yes                           | FL resident  | 04/03/20          |
| 12,941 | Dade   | 40  | Male   | No             |               | No                            | FL resident  | 04/03/20          |
| 12,942 | Dade   | 35  | Male   | No             |               | No                            | FL resident  | 04/03/20          |
| 12,943 | Dade   | 45  | Male   | Unknown        |               | Unknown                       | FL resident  | 04/03/20          |
| 12,944 | Dade   | 29  | Female | No             |               | Yes                           | FL resident  | 04/03/20          |
| 12,945 | Dade   | 27  | Female | No             |               | Yes                           | FL resident  | 04/03/20          |
| 12,946 | Dade   | 49  | Male   | No             |               | No                            | FL resident  | 04/03/20          |
| 12,947 | Dade   | 28  | Male   | No             |               | Yes                           | FL resident  | 04/03/20          |
| 12,948 | Dade   | 44  | Male   | No             |               | Yes                           | FL resident  | 04/03/20          |
| 12,949 | Dade   | 27  | Male   | No             |               | Yes                           | FL resident  | 04/03/20          |
| 12,950 | Dade   | 17  | Male   | No             |               | Yes                           | FL resident  | 04/03/20          |
| 12,951 | Dade   | 60  | Female | No             |               | Yes                           | FL resident  | 04/03/20          |
| 12,952 | Dade   | 58  | Male   | No             |               | Yes                           | FL resident  | 04/03/20          |
| 12,953 | Dade   | 86  | Male   | No             |               | Yes                           | FL resident  | 04/03/20          |
| 12,954 | Dade   | 71  | Male   | Yes            | FL; NY        | Unknown                       | FL resident  | 04/03/20          |
| 12,955 | Dade   | 58  | Female | Unknown        |               |                               | FL resident  | 04/03/20          |
| 12,956 | Dade   | 53  | Female | No             |               | No                            | FL resident  | 04/03/20          |
| 12,957 | Dade   | 67  | Male   | No             |               | Yes                           | FL resident  | 04/03/20          |
| 12,958 | Dade   | 46  | Female | No             |               | No                            | FL resident  | 04/03/20          |
| 12,959 | Dade   | 39  | Male   | No             |               | No                            | FL resident  | 04/03/20          |
| 12,960 | Dade   | 33  | Female | Unknown        |               | Unknown                       | FL resident  | 04/03/20          |
| 12,961 | Dade   | 26  | Female | No             |               | No                            | FL resident  | 04/03/20          |
| 12,962 | Dade   | 27  | Female | No             |               | No                            | FL resident  | 04/03/20          |
| 12,963 | Dade   | 48  | Male   | No             |               | Yes                           | FL resident  | 04/03/20          |
| 12,964 | Dade   | 66  | Female | No             |               | Yes                           | FL resident  | 04/03/20          |
| 12,965 | Dade   | 51  | Male   | No             |               | No                            | FL resident  | 04/03/20          |
| 12,966 | Dade   | 50  | Female | Unknown        |               | Unknown                       | FL resident  | 04/03/20          |
| 12,967 | Dade   | 56  | Male   | No             |               | No                            | FL resident  | 04/03/20          |
| 12,968 | Dade   | 52  | Male   | No             |               | Yes                           | FL resident  | 04/03/20          |
| 12,969 | Dade   | 30  | Male   | No             |               | No                            | FL resident  | 04/03/20          |
| 12,970 | Dade   | 30  | Male   | No             |               | No                            | FL resident  | 04/03/20          |
| 12,971 | Dade   | 28  | Female | No             |               | Yes                           | FL resident  | 04/03/20          |
| 12,972 | Dade   | 31  | Female | Yes            | FL; PA        | No                            | FL resident  | 04/03/20          |
| 12,973 | Dade   | 64  | Female | No             |               | No                            | FL resident  | 04/03/20          |

# Coronavirus: line list of cases

Data verified as of May 24, 2020 at 10 AM

Data in this report are provisional and subject to change.

| Case   | County | Age | Gender | Travel related | Travel detail | Contact with a confirmed case | Jurisdiction | Date case counted |
|--------|--------|-----|--------|----------------|---------------|-------------------------------|--------------|-------------------|
| 12,974 | Dade   | 31  | Male   | No             |               | No                            | FL resident  | 04/03/20          |
| 12,975 | Dade   | 64  | Female | Unknown        |               | Yes                           | FL resident  | 04/03/20          |
| 12,976 | Dade   | 57  | Male   | No             |               | Yes                           | FL resident  | 04/03/20          |
| 12,977 | Dade   | 73  | Male   | Yes            | NY            | Unknown                       | FL resident  | 04/03/20          |
| 12,978 | Dade   | 27  | Female | No             |               | Yes                           | FL resident  | 04/03/20          |
| 12,979 | Dade   | 44  | Female | No             |               | Yes                           | FL resident  | 04/03/20          |
| 12,980 | Dade   | 51  | Female | Yes            | FL; GA        | No                            | FL resident  | 04/03/20          |
| 12,981 | Dade   | 22  | Female | Yes            | CA; FL        | Yes                           | FL resident  | 04/03/20          |
| 12,982 | Dade   | 77  | Male   | Unknown        |               | Unknown                       | FL resident  | 04/03/20          |
| 12,983 | Dade   | 32  | Male   | Unknown        |               | Unknown                       | FL resident  | 04/03/20          |
| 12,984 | Dade   | 44  | Female | No             |               | Yes                           | FL resident  | 04/03/20          |
| 12,985 | Dade   | 68  | Male   | No             |               | No                            | FL resident  | 04/03/20          |
| 12,986 | Dade   | 52  | Male   | No             |               | No                            | FL resident  | 04/03/20          |
| 12,987 | Dade   | 50  | Male   | Unknown        |               | Unknown                       | FL resident  | 04/03/20          |
| 12,988 | Dade   | 40  | Male   | Unknown        |               | Unknown                       | FL resident  | 04/03/20          |
| 12,989 | Dade   | 55  | Male   | No             |               | No                            | FL resident  | 04/03/20          |
| 12,990 | Dade   | 59  | Female | Unknown        |               | Yes                           | FL resident  | 04/03/20          |
| 12,991 | Dade   | 46  | Male   | No             |               | No                            | FL resident  | 04/03/20          |
| 12,992 | Dade   | 54  | Male   | No             |               | No                            | FL resident  | 04/03/20          |
| 12,993 | Dade   | 67  | Female | No             |               | No                            | FL resident  | 04/03/20          |
| 12,994 | Dade   | 66  | Female | Unknown        |               | No                            | FL resident  | 04/03/20          |
| 12,995 | Dade   | 48  | Male   | No             |               | No                            | FL resident  | 04/03/20          |
| 12,996 | Dade   | 50  | Female | No             |               | Yes                           | FL resident  | 04/03/20          |
| 12,997 | Dade   | 25  | Female | No             |               | Yes                           | FL resident  | 04/03/20          |
| 12,998 | Dade   | 28  | Male   | Unknown        |               | Unknown                       | FL resident  | 04/03/20          |
| 12,999 | Dade   | 55  | Male   | No             |               | Yes                           | FL resident  | 04/03/20          |
| 13,000 | Dade   | 57  | Female | No             |               | Unknown                       | FL resident  | 04/03/20          |
| 13,001 | Dade   | 26  | Male   | No             |               | No                            | FL resident  | 04/03/20          |
| 13,002 | Dade   | 43  | Male   | No             |               | Unknown                       | FL resident  | 04/03/20          |
| 13,003 | Dade   | 49  | Male   | No             |               | Yes                           | FL resident  | 04/03/20          |
| 13,004 | Dade   | 29  | Female | No             |               | Yes                           | FL resident  | 04/03/20          |
| 13,005 | Dade   | 20  | Male   | Yes            | FL; SPAIN     | No                            | FL resident  | 04/03/20          |
| 13,006 | Dade   | 61  | Female | No             |               | No                            | FL resident  | 04/03/20          |
| 13,007 | Dade   | 54  | Female | No             |               | Unknown                       | FL resident  | 04/03/20          |
| 13,008 | Dade   | 22  | Male   | No             |               | Unknown                       | FL resident  | 04/03/20          |
| 13,009 | Dade   | 65  | Male   | Yes            | FL; VENEZUELA | Yes                           | FL resident  | 04/03/20          |
| 13,010 | Dade   | 56  | Male   | No             |               | Yes                           | FL resident  | 04/03/20          |
| 13,011 | Dade   | 18  | Male   | No             |               | Yes                           | FL resident  | 04/03/20          |
| 13,012 | Dade   | 43  | Male   | No             |               | Unknown                       | FL resident  | 04/03/20          |
| 13,013 | Dade   | 63  | Female | No             |               | Yes                           | FL resident  | 04/03/20          |
| 13,014 | Dade   | 44  | Male   | No             |               | Unknown                       | FL resident  | 04/03/20          |
| 13,015 | Dade   | 25  | Male   | No             |               | Yes                           | FL resident  | 04/03/20          |
| 13,016 | Dade   | 58  | Male   | No             |               | Unknown                       | FL resident  | 04/03/20          |
| 13,017 | Dade   | 74  | Female | Unknown        |               |                               | FL resident  | 04/03/20          |
| 13,018 | Dade   | 55  | Male   | No             |               | Unknown                       | FL resident  | 04/03/20          |
| 13,019 | Dade   | 24  | Male   | No             |               | Yes                           | FL resident  | 04/03/20          |
| 13,020 | Dade   | 44  | Female | No             |               | Yes                           | FL resident  | 04/03/20          |
| 13,021 | Dade   | 56  | Female | No             |               | Yes                           | FL resident  | 04/03/20          |
| 13,022 | Dade   | 65  | Female | Unknown        |               |                               | FL resident  | 04/03/20          |
| 13,023 | Dade   | 49  | Female | No             |               | Yes                           | FL resident  | 04/03/20          |
| 13,024 | Dade   | 51  | Female | Yes            | Peru          | Yes                           | FL resident  | 04/03/20          |
| 13,025 | Dade   | 63  | Female | No             |               | Unknown                       | FL resident  | 04/03/20          |
| 13,026 | Dade   | 57  | Male   | No             |               | No                            | FL resident  | 04/03/20          |
| 13,027 | Dade   | 64  | Male   | No             |               | No                            | FL resident  | 04/03/20          |
| 13,028 | Dade   | 47  | Male   | No             |               | No                            | FL resident  | 04/03/20          |
| 13,029 | Dade   | 63  | Female | No             |               | No                            | FL resident  | 04/03/20          |
| 13,030 | Dade   | 44  | Male   | No             |               | No                            | FL resident  | 04/03/20          |
| 13,031 | Dade   | 44  | Male   | No             |               | No                            | FL resident  | 04/03/20          |
| 13,032 | Dade   | 53  | Male   | No             |               | Yes                           | FL resident  | 04/03/20          |
| 13,033 | Dade   | 31  | Male   | No             |               | Yes                           | FL resident  | 04/03/20          |
| 13,034 | Dade   | 63  | Female | No             |               | Yes                           | FL resident  | 04/03/20          |
| 13,035 | Dade   | 22  | Female | No             |               | Yes                           | FL resident  | 04/03/20          |

# Coronavirus: line list of cases

Data verified as of May 24, 2020 at 10 AM

Data in this report are provisional and subject to change.

| Case   | County | Age | Gender | Travel related | Travel detail | Contact with a confirmed case | Jurisdiction | Date case counted |
|--------|--------|-----|--------|----------------|---------------|-------------------------------|--------------|-------------------|
| 13,036 | Dade   | 60  | Male   | No             |               | Yes                           | FL resident  | 04/03/20          |
| 13,037 | Dade   | 54  | Female | No             |               | Yes                           | FL resident  | 04/03/20          |
| 13,038 | Dade   | 45  | Female | No             |               | Yes                           | FL resident  | 04/03/20          |
| 13,039 | Dade   | 30  | Female | No             |               | Yes                           | FL resident  | 04/03/20          |
| 13,040 | Dade   | 50  | Female | No             |               | Yes                           | FL resident  | 04/03/20          |
| 13,041 | Dade   | 54  | Male   | No             |               | Yes                           | FL resident  | 04/03/20          |
| 13,042 | Dade   | 30  | Male   | No             |               | Unknown                       | FL resident  | 04/03/20          |
| 13,043 | Dade   | 50  | Male   | No             |               | Yes                           | FL resident  | 04/03/20          |
| 13,044 | Dade   | 60  | Female | No             |               | Yes                           | FL resident  | 04/03/20          |
| 13,045 | Dade   | 39  | Male   | No             |               | Yes                           | FL resident  | 04/03/20          |
| 13,046 | Dade   | 27  | Male   | No             |               | No                            | FL resident  | 04/03/20          |
| 13,047 | Dade   | 27  | Female | Unknown        |               | No                            | FL resident  | 04/03/20          |
| 13,048 | Dade   | 56  | Male   | No             |               | No                            | FL resident  | 04/03/20          |
| 13,049 | Dade   | 52  | Male   | No             |               | Unknown                       | FL resident  | 04/03/20          |
| 13,050 | Dade   | 53  | Male   | No             |               | Unknown                       | FL resident  | 04/03/20          |
| 13,051 | Dade   | 43  | Male   | No             |               | Yes                           | FL resident  | 04/03/20          |
| 13,052 | Dade   | 52  | Male   | No             |               | Unknown                       | FL resident  | 04/03/20          |
| 13,053 | Dade   | 21  | Male   | No             |               | Yes                           | FL resident  | 04/03/20          |
| 13,054 | Dade   | 77  | Male   | No             |               | Unknown                       | FL resident  | 04/03/20          |
| 13,055 | Dade   | 47  | Male   | No             |               | Unknown                       | FL resident  | 04/03/20          |
| 13,056 | Dade   | 48  | Male   | No             |               | Unknown                       | FL resident  | 04/03/20          |
| 13,057 | Dade   | 41  | Male   | Unknown        |               | Yes                           | FL resident  | 04/03/20          |
| 13,058 | Dade   | 34  | Male   | No             |               | Yes                           | FL resident  | 04/03/20          |
| 13,059 | Dade   | 25  | Male   | No             |               | Unknown                       | FL resident  | 04/03/20          |
| 13,060 | Dade   | 29  | Female | No             |               | Yes                           | FL resident  | 04/03/20          |
| 13,061 | Dade   | 31  | Female | Yes            | FL; NY        | Yes                           | FL resident  | 04/03/20          |
| 13,062 | Dade   | 52  | Male   | No             |               | Yes                           | FL resident  | 04/03/20          |
| 13,063 | Dade   | 27  | Female | Unknown        |               | Yes                           | FL resident  | 04/03/20          |
| 13,064 | Dade   | 69  | Female | No             |               | Yes                           | FL resident  | 04/03/20          |
| 13,065 | Dade   | 61  | Female | No             |               | Yes                           | FL resident  | 04/03/20          |
| 13,066 | Dade   | 84  | Female | No             |               | Yes                           | FL resident  | 04/03/20          |
| 13,067 | Dade   | 41  | Male   | No             |               | Unknown                       | FL resident  | 04/03/20          |
| 13,068 | Dade   | 71  | Female | No             |               | Yes                           | FL resident  | 04/03/20          |
| 13,069 | Dade   | 34  | Female | No             |               | Unknown                       | FL resident  | 04/03/20          |
| 13,070 | Dade   | 53  | Female | No             |               | Unknown                       | FL resident  | 04/03/20          |
| 13,071 | Dade   | 68  | Female | No             |               | No                            | FL resident  | 04/03/20          |
| 13,072 | Dade   | 19  | Female | No             |               | Unknown                       | FL resident  | 04/03/20          |
| 13,073 | Dade   | 47  | Male   | No             |               | Unknown                       | FL resident  | 04/03/20          |
| 13,074 | Dade   | 40  | Female | No             |               | Yes                           | FL resident  | 04/03/20          |
| 13,075 | Dade   | 25  | Female | No             |               | Unknown                       | FL resident  | 04/03/20          |
| 13,076 | Dade   | 63  | Male   | No             |               | Unknown                       | FL resident  | 04/03/20          |
| 13,077 | Dade   | 20  | Female | No             |               | Unknown                       | FL resident  | 04/03/20          |
| 13,078 | Dade   | 78  | Male   | No             |               | Yes                           | FL resident  | 04/03/20          |
| 13,079 | Dade   | 80  | Female | Yes            | NETHERLANDS   | No                            | FL resident  | 04/03/20          |
| 13,080 | Dade   | 34  | Female | No             |               | Unknown                       | FL resident  | 04/03/20          |
| 13,081 | Dade   | 30  | Female | Unknown        |               | No                            | FL resident  | 04/03/20          |
| 13,082 | Dade   | 32  | Male   | No             |               |                               | FL resident  | 04/03/20          |
| 13,083 | Dade   | 60  | Female | No             |               | Yes                           | FL resident  | 04/03/20          |
| 13,084 | Dade   | 41  | Female | Unknown        |               | Unknown                       | FL resident  | 04/03/20          |
| 13,085 | Dade   | 89  | Female | Unknown        |               | Unknown                       | FL resident  | 04/03/20          |
| 13,086 | Dade   | 87  | Female | Unknown        |               | Yes                           | FL resident  | 04/03/20          |
| 13,087 | Dade   | 68  | Female | Unknown        |               | Unknown                       | FL resident  | 04/03/20          |
| 13,088 | Dade   | 55  | Female | No             |               | Unknown                       | FL resident  | 04/03/20          |
| 13,089 | Dade   | 39  | Female | No             |               | Yes                           | FL resident  | 04/03/20          |
| 13,090 | Dade   | 68  | Male   | Unknown        |               | Yes                           | FL resident  | 04/03/20          |
| 13,091 | Dade   | 44  | Male   | No             |               | Yes                           | FL resident  | 04/03/20          |
| 13,092 | Dade   | 45  | Male   | Unknown        |               | Unknown                       | FL resident  | 04/03/20          |
| 13,093 | Dade   | 51  | Female | No             |               | Yes                           | FL resident  | 04/03/20          |
| 13,094 | Dade   | 67  | Male   | No             |               | Yes                           | FL resident  | 04/03/20          |
| 13,095 | Dade   | 58  | Female | No             |               | Unknown                       | FL resident  | 04/03/20          |
| 13,096 | Dade   | 70  | Male   | No             |               | Unknown                       | FL resident  | 04/03/20          |
| 13,097 | Dade   | 68  | Female | No             |               | Yes                           | FL resident  | 04/03/20          |

# Coronavirus: line list of cases

Data verified as of May 24, 2020 at 10 AM

Data in this report are provisional and subject to change.

| Case   | County | Age | Gender | Travel related | Travel detail | Contact with a confirmed case | Jurisdiction | Date case counted |
|--------|--------|-----|--------|----------------|---------------|-------------------------------|--------------|-------------------|
| 13,098 | Dade   | 71  | Male   | No             |               | Yes                           | FL resident  | 04/03/20          |
| 13,099 | Dade   | 26  | Male   | No             |               | Unknown                       | FL resident  | 04/03/20          |
| 13,100 | Dade   | 57  | Female | Unknown        |               |                               | FL resident  | 04/03/20          |
| 13,101 | Dade   | 38  | Male   | Unknown        |               | Yes                           | FL resident  | 04/03/20          |
| 13,102 | Dade   | 67  | Male   | No             |               | No                            | FL resident  | 04/03/20          |
| 13,103 | Dade   | 56  | Male   | No             |               | Yes                           | FL resident  | 04/03/20          |
| 13,104 | Dade   | 66  | Female | No             |               | Yes                           | FL resident  | 04/03/20          |
| 13,105 | Dade   | 66  | Male   | No             |               | No                            | FL resident  | 04/03/20          |
| 13,106 | Dade   | 31  | Female | Unknown        |               | No                            | FL resident  | 04/03/20          |
| 13,107 | Dade   | 30  | Female | Unknown        |               | Yes                           | FL resident  | 04/03/20          |
| 13,108 | Dade   | 55  | Female | Unknown        |               |                               | FL resident  | 04/03/20          |
| 13,109 | Dade   | 64  | Female | No             |               | No                            | FL resident  | 04/03/20          |
| 13,110 | Dade   | 54  | Female | No             |               | No                            | FL resident  | 04/03/20          |
| 13,111 | Dade   | 37  | Male   | Unknown        |               | Unknown                       | FL resident  | 04/03/20          |
| 13,112 | Dade   | 32  | Female | Unknown        |               | No                            | FL resident  | 04/03/20          |
| 13,113 | Dade   | 65  | Male   | No             |               | Yes                           | FL resident  | 04/03/20          |
| 13,114 | Dade   | 55  | Female | Unknown        |               | Yes                           | FL resident  | 04/03/20          |
| 13,115 | Dade   | 54  | Female | No             |               | Unknown                       | FL resident  | 04/03/20          |
| 13,116 | Dade   | 32  | Male   | No             |               | No                            | FL resident  | 04/03/20          |
| 13,117 | Dade   | 7   | Female | Unknown        |               | Unknown                       | FL resident  | 04/03/20          |
| 13,118 | Dade   | 55  | Female | Unknown        |               | Unknown                       | FL resident  | 04/03/20          |
| 13,119 | Dade   | 46  | Male   | No             |               | Yes                           | FL resident  | 04/03/20          |
| 13,120 | Dade   | 64  | Male   | Unknown        |               | Yes                           | FL resident  | 04/03/20          |
| 13,121 | Dade   | 27  | Female | Unknown        |               |                               | FL resident  | 04/03/20          |
| 13,122 | Dade   | 55  | Male   | No             |               | Yes                           | FL resident  | 04/03/20          |
| 13,123 | Dade   | 76  | Male   | Unknown        |               | Unknown                       | FL resident  | 04/03/20          |
| 13,124 | Dade   | 45  | Female | No             |               | No                            | FL resident  | 04/03/20          |
| 13,125 | Dade   | 30  | Female | Unknown        |               | No                            | FL resident  | 04/03/20          |
| 13,126 | Dade   | 60  | Male   | No             |               | No                            | FL resident  | 04/03/20          |
| 13,127 | Dade   | 62  | Female | No             |               | Yes                           | FL resident  | 04/03/20          |
| 13,128 | Dade   | 38  | Male   | No             |               | Yes                           | FL resident  | 04/03/20          |
| 13,129 | Dade   | 36  | Female | No             |               | Yes                           | FL resident  | 04/03/20          |
| 13,130 | Dade   | 41  | Male   | No             |               | No                            | FL resident  | 04/03/20          |
| 13,131 | Dade   | 49  | Male   | Unknown        |               | Yes                           | FL resident  | 04/03/20          |
| 13,132 | Dade   | 44  | Male   | No             |               | Yes                           | FL resident  | 04/03/20          |
| 13,133 | Dade   | 45  | Male   | Unknown        |               | Yes                           | FL resident  | 04/03/20          |
| 13,134 | Dade   | 27  | Male   | No             |               | Unknown                       | FL resident  | 04/03/20          |
| 13,135 | Dade   | 68  | Male   | No             |               | No                            | FL resident  | 04/03/20          |
| 13,136 | Dade   | 24  | Female | No             |               | No                            | FL resident  | 04/03/20          |
| 13,137 | Dade   | 45  | Male   | Unknown        |               | Unknown                       | FL resident  | 04/03/20          |
| 13,138 | Dade   | 53  | Male   | No             |               | Yes                           | FL resident  | 04/03/20          |
| 13,139 | Dade   | 60  | Male   | No             |               | Unknown                       | FL resident  | 04/03/20          |
| 13,140 | Dade   | 53  | Male   | No             |               | No                            | FL resident  | 04/03/20          |
| 13,141 | Dade   | 29  | Male   | No             |               | Unknown                       | FL resident  | 04/03/20          |
| 13,142 | Dade   | 23  | Male   | Unknown        |               | Yes                           | FL resident  | 04/03/20          |
| 13,143 | Dade   | 32  | Male   | No             |               | No                            | FL resident  | 04/03/20          |
| 13,144 | Dade   | 42  | Female | No             |               | Unknown                       | FL resident  | 04/03/20          |
| 13,145 | Dade   | 58  | Male   | No             |               | No                            | FL resident  | 04/03/20          |
| 13,146 | Dade   | 44  | Female | No             |               | No                            | FL resident  | 04/03/20          |
| 13,147 | Dade   | 69  | Male   | No             |               | Yes                           | FL resident  | 04/03/20          |
| 13,148 | Dade   | 29  | Female | No             |               | Yes                           | FL resident  | 04/03/20          |
| 13,149 | Dade   | 43  | Male   | No             |               | No                            | FL resident  | 04/03/20          |
| 13,150 | Dade   | 86  | Female | No             |               | Yes                           | FL resident  | 04/03/20          |
| 13,151 | Dade   | 65  | Male   | Unknown        |               | Yes                           | FL resident  | 04/03/20          |
| 13,152 | Dade   | 44  | Female | No             |               | Unknown                       | FL resident  | 04/03/20          |
| 13,153 | Dade   | 42  | Male   | No             |               | Yes                           | FL resident  | 04/03/20          |
| 13,154 | Dade   | 52  | Female | No             |               | Unknown                       | FL resident  | 04/03/20          |
| 13,155 | Dade   | 43  | Male   | No             |               | Unknown                       | FL resident  | 04/03/20          |
| 13,156 | Dade   | 32  | Male   | No             |               | Yes                           | FL resident  | 04/03/20          |
| 13,157 | Dade   | 58  | Male   | No             |               | No                            | FL resident  | 04/03/20          |
| 13,158 | Dade   | 60  | Female | No             |               | Yes                           | FL resident  | 04/03/20          |
| 13,159 | Dade   | 45  | Male   | No             |               | Yes                           | FL resident  | 04/03/20          |

# Coronavirus: line list of cases

Data verified as of May 24, 2020 at 10 AM

Data in this report are provisional and subject to change.

| Case   | County | Age | Gender | Travel related | Travel detail | Contact with a confirmed case | Jurisdiction | Date case counted |
|--------|--------|-----|--------|----------------|---------------|-------------------------------|--------------|-------------------|
| 13,160 | Dade   | 54  | Male   | No             |               | No                            | FL resident  | 04/03/20          |
| 13,161 | Dade   | 34  | Male   | No             |               | No                            | FL resident  | 04/03/20          |
| 13,162 | Dade   | 31  | Male   | No             |               | No                            | FL resident  | 04/03/20          |
| 13,163 | Dade   | 49  | Male   | Unknown        |               | Unknown                       | FL resident  | 04/03/20          |
| 13,164 | Dade   | 55  | Female | Unknown        |               | Unknown                       | FL resident  | 04/03/20          |
| 13,165 | Dade   | 27  | Female | Unknown        |               | Unknown                       | FL resident  | 04/03/20          |
| 13,166 | Dade   | 24  | Female | Unknown        |               | Yes                           | FL resident  | 04/03/20          |
| 13,167 | Dade   | 76  | Female | No             |               | Yes                           | FL resident  | 04/03/20          |
| 13,168 | Dade   | 46  | Female | No             |               | No                            | FL resident  | 04/03/20          |
| 13,169 | Dade   | 83  | Male   | Unknown        |               | Yes                           | FL resident  | 04/03/20          |
| 13,170 | Dade   | 54  | Female | Unknown        |               | Yes                           | FL resident  | 04/03/20          |
| 13,171 | Dade   | 69  | Male   | No             |               | Yes                           | FL resident  | 04/03/20          |
| 13,172 | Dade   | 38  | Male   | Unknown        |               | Yes                           | FL resident  | 04/03/20          |
| 13,173 | Dade   | 22  | Male   | Unknown        |               | No                            | FL resident  | 04/03/20          |
| 13,174 | Dade   | 22  | Male   | Unknown        |               | Yes                           | FL resident  | 04/03/20          |
| 13,175 | Dade   | 34  | Female | No             |               | No                            | FL resident  | 04/03/20          |
| 13,176 | Dade   | 36  | Female | No             |               | No                            | FL resident  | 04/03/20          |
| 13,177 | Dade   | 51  | Female | Unknown        |               | Yes                           | FL resident  | 04/03/20          |
| 13,178 | Dade   | 69  | Female | No             |               | Yes                           | FL resident  | 04/03/20          |
| 13,179 | Dade   | 69  | Female | No             |               | Yes                           | FL resident  | 04/03/20          |
| 13,180 | Dade   | 54  | Male   | Unknown        |               | No                            | FL resident  | 04/03/20          |
| 13,181 | Dade   | 38  | Female | Unknown        |               | Yes                           | FL resident  | 04/03/20          |
| 13,182 | Dade   | 52  | Male   | Unknown        |               | Unknown                       | FL resident  | 04/03/20          |
| 13,183 | Dade   | 31  | Female | No             |               | Yes                           | FL resident  | 04/03/20          |
| 13,184 | Dade   | 84  | Male   | Unknown        |               | Unknown                       | FL resident  | 04/03/20          |
| 13,185 | Dade   | 82  | Male   | No             |               | Yes                           | FL resident  | 04/03/20          |
| 13,186 | Dade   | 41  | Male   | No             |               | Unknown                       | FL resident  | 04/03/20          |
| 13,187 | Dade   | 49  | Female | No             |               | No                            | FL resident  | 04/03/20          |
| 13,188 | Dade   | 68  | Female | No             |               | No                            | FL resident  | 04/03/20          |
| 13,189 | Dade   | 66  | Female | Unknown        |               | Unknown                       | FL resident  | 04/03/20          |
| 13,190 | Dade   | 79  | Male   | No             |               | Unknown                       | FL resident  | 04/03/20          |
| 13,191 | Dade   | 35  | Female | No             |               | Unknown                       | FL resident  | 04/03/20          |
| 13,192 | Dade   | 85  | Female | No             |               | Yes                           | FL resident  | 04/03/20          |
| 13,193 | Dade   | 19  | Female | No             |               | No                            | FL resident  | 04/03/20          |
| 13,194 | Dade   | 42  | Male   | No             |               | Yes                           | FL resident  | 04/03/20          |
| 13,195 | Dade   | 57  | Male   | Unknown        |               | Unknown                       | FL resident  | 04/03/20          |
| 13,196 | Dade   | 64  | Male   | No             |               | No                            | FL resident  | 04/03/20          |
| 13,197 | Dade   | 82  | Female | No             |               | Yes                           | FL resident  | 04/03/20          |
| 13,198 | Dade   | 77  | Female | No             |               | Unknown                       | FL resident  | 04/03/20          |
| 13,199 | Dade   | 30  | Male   | No             |               | Yes                           | FL resident  | 04/03/20          |
| 13,200 | Dade   | 70  | Male   | Unknown        |               | Yes                           | FL resident  | 04/03/20          |
| 13,201 | Dade   | 65  | Male   | No             |               | Unknown                       | FL resident  | 04/03/20          |
| 13,202 | Dade   | 50  | Female | No             |               | Yes                           | FL resident  | 04/03/20          |
| 13,203 | Dade   | 52  | Male   | Unknown        |               |                               | FL resident  | 04/03/20          |
| 13,204 | Dade   | 53  | Male   | No             |               | Yes                           | FL resident  | 04/03/20          |
| 13,205 | Dade   | 40  | Male   | No             |               | Yes                           | FL resident  | 04/03/20          |
| 13,206 | Dade   | 19  | Female | Yes            | GEORGIA       | Unknown                       | FL resident  | 04/03/20          |
| 13,207 | Dade   | 60  | Female | No             |               | Yes                           | FL resident  | 04/03/20          |
| 13,208 | Dade   | 51  | Male   | Unknown        |               | Yes                           | FL resident  | 04/03/20          |
| 13,209 | Dade   | 63  | Male   | No             |               | Yes                           | FL resident  | 04/03/20          |
| 13,210 | Dade   | 14  | Female | No             |               | Yes                           | FL resident  | 04/03/20          |
| 13,211 | Dade   | 77  | Male   | No             |               | No                            | FL resident  | 04/03/20          |
| 13,212 | Dade   | 60  | Female | Unknown        |               | Yes                           | FL resident  | 04/03/20          |
| 13,213 | Dade   | 56  | Male   | Unknown        |               | Unknown                       | FL resident  | 04/03/20          |
| 13,214 | Dade   | 40  | Male   | Unknown        |               | Unknown                       | FL resident  | 04/03/20          |
| 13,215 | Dade   | 26  | Male   | Unknown        |               | No                            | FL resident  | 04/03/20          |
| 13,216 | Dade   | 64  | Male   | Unknown        |               | Yes                           | FL resident  | 04/03/20          |
| 13,217 | Dade   | 62  | Female | No             |               | No                            | FL resident  | 04/03/20          |
| 13,218 | Dade   | 56  | Female | No             |               | Yes                           | FL resident  | 04/03/20          |
| 13,219 | Dade   | 63  | Female | No             |               | No                            | FL resident  | 04/03/20          |
| 13,220 | Dade   | 27  | Male   | No             |               | Unknown                       | FL resident  | 04/03/20          |
| 13,221 | Dade   | 16  | Male   | No             |               | Yes                           | FL resident  | 04/03/20          |

# Coronavirus: line list of cases

Data verified as of May 24, 2020 at 10 AM

Data in this report are provisional and subject to change.

| Case   | County | Age | Gender | Travel related | Travel detail            | Contact with a confirmed case | Jurisdiction | Date case counted |
|--------|--------|-----|--------|----------------|--------------------------|-------------------------------|--------------|-------------------|
| 13,222 | Dade   | 28  | Male   | No             |                          | Unknown                       | FL resident  | 04/03/20          |
| 13,223 | Dade   | 18  | Female | Unknown        |                          | Yes                           | FL resident  | 04/03/20          |
| 13,224 | Dade   | 21  | Male   | Yes            | FL; UNITED ARAB EMIRATES | No                            | FL resident  | 04/03/20          |
| 13,225 | Dade   | 72  | Male   | Yes            | CO                       | Unknown                       | FL resident  | 04/03/20          |
| 13,226 | Dade   | 27  | Female | Yes            | FL; LA                   | Yes                           | FL resident  | 04/03/20          |
| 13,227 | Dade   | 19  | Male   | Unknown        |                          | Unknown                       | FL resident  | 04/03/20          |
| 13,228 | Dade   | 26  | Female | Yes            | FL; NY                   | Yes                           | FL resident  | 04/03/20          |
| 13,229 | Dade   | 31  | Male   | No             |                          | Unknown                       | FL resident  | 04/03/20          |
| 13,230 | Dade   | 19  | Female | Yes            | FL; IL                   | No                            | FL resident  | 04/03/20          |
| 13,231 | Dade   | 67  | Female | No             |                          | Yes                           | FL resident  | 04/03/20          |
| 13,232 | Dade   | 41  | Male   | No             |                          | Yes                           | FL resident  | 04/03/20          |
| 13,233 | Dade   | 78  | Male   | No             |                          | Unknown                       | FL resident  | 04/03/20          |
| 13,234 | Dade   | 60  | Female | No             |                          | Yes                           | FL resident  | 04/03/20          |
| 13,235 | Dade   | 71  | Male   | No             |                          | Yes                           | FL resident  | 04/03/20          |
| 13,236 | Dade   | 57  | Female | Unknown        |                          | Yes                           | FL resident  | 04/03/20          |
| 13,237 | Dade   | 46  | Male   | Yes            | FL; HAITI; MEXICO        | Unknown                       | FL resident  | 04/03/20          |
| 13,238 | Dade   | 27  | Male   | Yes            | CUBA; FL                 | Unknown                       | FL resident  | 04/03/20          |
| 13,239 | Dade   | 66  | Female | Yes            | NY                       | Yes                           | FL resident  | 04/03/20          |
| 13,240 | Dade   | 21  | Male   | No             |                          | Yes                           | FL resident  | 04/03/20          |
| 13,241 | Dade   | 34  | Female | No             |                          | No                            | FL resident  | 04/03/20          |
| 13,242 | Dade   | 54  | Female | Yes            | COLOMBIA; FL             | No                            | FL resident  | 04/03/20          |
| 13,243 | Dade   | 60  | Female | No             |                          | Yes                           | FL resident  | 04/03/20          |
| 13,244 | Dade   | 28  | Female | No             |                          | No                            | FL resident  | 04/03/20          |
| 13,245 | Dade   | 21  | Male   | No             |                          | No                            | FL resident  | 04/03/20          |
| 13,246 | Dade   | 65  | Male   | No             |                          | Unknown                       | FL resident  | 04/03/20          |
| 13,247 | Dade   | 41  | Male   | No             |                          | No                            | FL resident  | 04/03/20          |
| 13,248 | Dade   | 75  | Male   | No             |                          | Yes                           | FL resident  | 04/03/20          |
| 13,249 | Dade   | 54  | Female | No             |                          | Yes                           | FL resident  | 04/03/20          |
| 13,250 | Dade   | 70  | Male   | No             |                          | Unknown                       | FL resident  | 04/03/20          |
| 13,251 | Dade   | 51  | Male   | Yes            | CO; FL                   | Yes                           | FL resident  | 04/03/20          |
| 13,252 | Dade   | 49  | Male   | No             |                          | No                            | FL resident  | 04/03/20          |
| 13,253 | Dade   | 34  | Male   | No             |                          | No                            | FL resident  | 04/03/20          |
| 13,254 | Dade   | 43  | Male   | Unknown        |                          |                               | FL resident  | 04/03/20          |
| 13,255 | Dade   | 59  | Male   | No             |                          | Unknown                       | FL resident  | 04/03/20          |
| 13,256 | Dade   | 84  | Male   | No             |                          | No                            | FL resident  | 04/03/20          |
| 13,257 | Dade   | 22  | Male   | No             |                          | Unknown                       | FL resident  | 04/03/20          |
| 13,258 | Dade   | 66  | Male   | No             |                          | Yes                           | FL resident  | 04/03/20          |
| 13,259 | Dade   | 32  | Male   | Unknown        |                          |                               | FL resident  | 04/03/20          |
| 13,260 | Dade   | 69  | Female | No             |                          | Yes                           | FL resident  | 04/03/20          |
| 13,261 | Dade   | 34  | Male   | No             |                          | Yes                           | FL resident  | 04/03/20          |
| 13,262 | Dade   | 86  | Female | No             |                          | Unknown                       | FL resident  | 04/03/20          |
| 13,263 | Dade   | 35  | Male   | No             |                          | Yes                           | FL resident  | 04/03/20          |
| 13,264 | Dade   | 40  | Male   | No             |                          | Unknown                       | FL resident  | 04/03/20          |
| 13,265 | Dade   | 26  | Male   | No             |                          | No                            | FL resident  | 04/03/20          |
| 13,266 | Dade   | 21  | Male   | Yes            | ISRAEL                   | Yes                           | FL resident  | 04/03/20          |
| 13,267 | Dade   | 21  | Male   | Yes            | FL; MA                   | Unknown                       | FL resident  | 04/03/20          |
| 13,268 | Dade   | 84  | Female | No             |                          | Yes                           | FL resident  | 04/03/20          |
| 13,269 | Dade   | 64  | Male   | No             |                          | Yes                           | FL resident  | 04/03/20          |
| 13,270 | Dade   | 75  | Male   | No             |                          | Unknown                       | FL resident  | 04/03/20          |
| 13,271 | Dade   | 48  | Female | No             |                          | Yes                           | FL resident  | 04/03/20          |
| 13,272 | Dade   | 97  | Female | No             |                          | Unknown                       | FL resident  | 04/03/20          |
| 13,273 | Dade   | 87  | Female | No             |                          | Unknown                       | FL resident  | 04/03/20          |
| 13,274 | Dade   | 81  | Female | No             |                          | Yes                           | FL resident  | 04/03/20          |
| 13,275 | Dade   | 85  | Male   | No             |                          | Unknown                       | FL resident  | 04/03/20          |
| 13,276 | Dade   | 60  | Male   | No             |                          | Yes                           | FL resident  | 04/03/20          |
| 13,277 | Dade   | 67  | Male   | Yes            | UNKNOWN COUNTRY          | Unknown                       | FL resident  | 04/03/20          |
| 13,278 | Dade   | 59  | Female | No             |                          | Unknown                       | FL resident  | 04/03/20          |
| 13,279 | Dade   | 56  | Male   | Unknown        |                          | Unknown                       | FL resident  | 04/03/20          |
| 13,280 | Dade   | 39  | Male   | Unknown        |                          |                               | FL resident  | 04/03/20          |
| 13,281 | Dade   | 59  | Female | Yes            | AZ; FL                   | No                            | FL resident  | 04/03/20          |
| 13,282 | Dade   | 50  | Male   | Unknown        |                          |                               | FL resident  | 04/03/20          |
| 13,283 | Dade   | 31  | Male   | Unknown        |                          |                               | FL resident  | 04/03/20          |

# Coronavirus: line list of cases

Data verified as of May 24, 2020 at 10 AM

Data in this report are provisional and subject to change.

| Case   | County | Age | Gender | Travel related | Travel detail | Contact with a confirmed case | Jurisdiction | Date case counted |
|--------|--------|-----|--------|----------------|---------------|-------------------------------|--------------|-------------------|
| 13,284 | Dade   | 58  | Female | Unknown        |               |                               | FL resident  | 04/03/20          |
| 13,285 | Dade   | 72  | Female | Yes            | FL; VENEZUELA | Yes                           | FL resident  | 04/03/20          |
| 13,286 | Dade   | 48  | Female | No             |               |                               | FL resident  | 04/03/20          |
| 13,287 | Dade   | 28  | Male   | Unknown        |               | Yes                           | FL resident  | 04/03/20          |
| 13,288 | Dade   | 69  | Female | Unknown        |               | Yes                           | FL resident  | 04/03/20          |
| 13,289 | Dade   | 65  | Female | No             |               | Yes                           | FL resident  | 04/03/20          |
| 13,290 | Dade   | 45  | Male   | Yes            | EUROPE        | Yes                           | FL resident  | 04/03/20          |
| 13,291 | Dade   | 20  | Male   | Unknown        |               |                               | FL resident  | 04/03/20          |
| 13,292 | Dade   | 28  | Female | Yes            | COLOMBIA      | Unknown                       | FL resident  | 04/03/20          |
| 13,293 | Dade   | 86  | Male   | No             |               | Yes                           | FL resident  | 04/03/20          |
| 13,294 | Dade   | 20  | Male   | Unknown        |               | Yes                           | FL resident  | 04/03/20          |
| 13,295 | Dade   | 61  | Female | Unknown        |               |                               | FL resident  | 04/03/20          |
| 13,296 | Dade   | 81  | Male   | No             |               | No                            | FL resident  | 04/03/20          |
| 13,297 | Dade   | 36  | Female | No             |               | Yes                           | FL resident  | 04/03/20          |
| 13,298 | Dade   | 48  | Female | No             |               | Yes                           | FL resident  | 04/03/20          |
| 13,299 | Dade   | 26  | Female | No             |               | Yes                           | FL resident  | 04/03/20          |
| 13,300 | Dade   | 77  | Male   | No             |               | Yes                           | FL resident  | 04/03/20          |
| 13,301 | Dade   | 48  | Male   | No             |               | No                            | FL resident  | 04/03/20          |
| 13,302 | Dade   | 81  | Male   | Unknown        |               | Unknown                       | FL resident  | 04/03/20          |
| 13,303 | Dade   | 41  | Male   | No             |               | No                            | FL resident  | 04/03/20          |
| 13,304 | Dade   | 74  | Female | Unknown        |               | Unknown                       | FL resident  | 04/03/20          |
| 13,305 | Dade   | 40  | Female | No             |               | Yes                           | FL resident  | 04/03/20          |
| 13,306 | Dade   | 68  | Male   | Yes            | NY            | Yes                           | FL resident  | 04/03/20          |
| 13,307 | Dade   | 52  | Female | Unknown        |               | No                            | FL resident  | 04/03/20          |
| 13,308 | Dade   | 52  | Female | No             |               | Yes                           | FL resident  | 04/03/20          |
| 13,309 | Dade   | 46  | Male   | No             |               | No                            | FL resident  | 04/03/20          |
| 13,310 | Dade   | 19  | Female | Yes            | NY            | Yes                           | FL resident  | 04/03/20          |
| 13,311 | Dade   | 60  | Female | No             |               | Yes                           | FL resident  | 04/03/20          |
| 13,312 | Dade   | 70  | Male   | Yes            | BAHAMAS       | Yes                           | FL resident  | 04/03/20          |
| 13,313 | Dade   | 78  | Female | No             |               | No                            | FL resident  | 04/03/20          |
| 13,314 | Dade   | 47  | Male   | Unknown        |               | Unknown                       | FL resident  | 04/03/20          |
| 13,315 | Dade   | 55  | Female | No             |               | Yes                           | FL resident  | 04/03/20          |
| 13,316 | Dade   | 60  | Male   | No             |               | Yes                           | FL resident  | 04/03/20          |
| 13,317 | Dade   | 60  | Female | No             |               | Yes                           | FL resident  | 04/04/20          |
| 13,318 | Dade   | 40  | Male   | Unknown        |               | Yes                           | FL resident  | 04/04/20          |
| 13,319 | Dade   | 32  | Male   | No             |               | Yes                           | FL resident  | 04/04/20          |
| 13,320 | Dade   | 70  | Female | No             |               | Yes                           | FL resident  | 04/04/20          |
| 13,321 | Dade   | 71  | Male   | No             |               | No                            | FL resident  | 04/04/20          |
| 13,322 | Dade   | 63  | Male   | Unknown        |               | Yes                           | FL resident  | 04/04/20          |
| 13,323 | Dade   | 85  | Male   | Unknown        |               | Yes                           | FL resident  | 04/04/20          |
| 13,324 | Dade   | 32  | Female | Unknown        |               | No                            | FL resident  | 04/04/20          |
| 13,325 | Dade   | 52  | Female | No             |               | Yes                           | FL resident  | 04/04/20          |
| 13,326 | Dade   | 35  | Female | No             |               | Yes                           | FL resident  | 04/04/20          |
| 13,327 | Dade   | 44  | Female | No             |               | Yes                           | FL resident  | 04/04/20          |
| 13,328 | Dade   | 39  | Male   | No             |               | Yes                           | FL resident  | 04/04/20          |
| 13,329 | Dade   | 54  | Male   | No             |               | Yes                           | FL resident  | 04/04/20          |
| 13,330 | Dade   | 36  | Male   | Unknown        |               |                               | FL resident  | 04/04/20          |
| 13,331 | Dade   | 41  | Female | No             |               | Yes                           | FL resident  | 04/04/20          |
| 13,332 | Dade   | 55  | Female | No             |               | No                            | FL resident  | 04/04/20          |
| 13,333 | Dade   | 68  | Female | Unknown        |               | Yes                           | FL resident  | 04/04/20          |
| 13,334 | Dade   | 43  | Female | No             |               | No                            | FL resident  | 04/04/20          |
| 13,335 | Dade   | 23  | Female | No             |               | Yes                           | FL resident  | 04/04/20          |
| 13,336 | Dade   | 31  | Female | No             |               | Yes                           | FL resident  | 04/04/20          |
| 13,337 | Dade   | 61  | Female | No             |               | Yes                           | FL resident  | 04/04/20          |
| 13,338 | Dade   | 70  | Female | Unknown        |               | Unknown                       | FL resident  | 04/04/20          |
| 13,339 | Dade   | 84  | Male   | Unknown        |               | No                            | FL resident  | 04/04/20          |
| 13,340 | Dade   | 67  | Female | Yes            | CA; FL        | Yes                           | FL resident  | 04/04/20          |
| 13,341 | Dade   | 55  | Female | No             |               | Yes                           | FL resident  | 04/04/20          |
| 13,342 | Dade   | 66  | Male   | Unknown        |               | Yes                           | FL resident  | 04/04/20          |
| 13,343 | Dade   | 56  | Male   | No             |               | Yes                           | FL resident  | 04/04/20          |
| 13,344 | Dade   | 53  | Male   | No             |               | Yes                           | FL resident  | 04/04/20          |
| 13,345 | Dade   | 34  | Male   | No             |               | Yes                           | FL resident  | 04/04/20          |

# Coronavirus: line list of cases

Data verified as of May 24, 2020 at 10 AM

Data in this report are provisional and subject to change.

| Case   | County | Age | Gender | Travel related | Travel detail | Contact with a confirmed case | Jurisdiction | Date case counted |
|--------|--------|-----|--------|----------------|---------------|-------------------------------|--------------|-------------------|
| 13,346 | Dade   | 61  | Female | No             |               | Yes                           | FL resident  | 04/04/20          |
| 13,347 | Dade   | 54  | Female | Unknown        |               | No                            | FL resident  | 04/04/20          |
| 13,348 | Dade   | 63  | Male   | Unknown        |               | Yes                           | FL resident  | 04/04/20          |
| 13,349 | Dade   | 53  | Male   | Unknown        |               | No                            | FL resident  | 04/04/20          |
| 13,350 | Dade   | 55  | Female | Unknown        |               | No                            | FL resident  | 04/04/20          |
| 13,351 | Dade   | 55  | Female | Unknown        |               | Unknown                       | FL resident  | 04/04/20          |
| 13,352 | Dade   | 15  | Male   | Unknown        |               |                               | FL resident  | 04/04/20          |
| 13,353 | Dade   | 56  | Male   | No             |               | No                            | FL resident  | 04/04/20          |
| 13,354 | Dade   | 30  | Female | Unknown        |               |                               | FL resident  | 04/04/20          |
| 13,355 | Dade   | 63  | Female | Unknown        |               | Yes                           | FL resident  | 04/04/20          |
| 13,356 | Dade   | 35  | Female | Unknown        |               | Yes                           | FL resident  | 04/04/20          |
| 13,357 | Dade   | 34  | Male   | Unknown        |               | Unknown                       | FL resident  | 04/04/20          |
| 13,358 | Dade   | 59  | Female | No             |               | Yes                           | FL resident  | 04/04/20          |
| 13,359 | Dade   | 32  | Male   | No             |               | No                            | FL resident  | 04/04/20          |
| 13,360 | Dade   | 25  | Female | No             |               | Unknown                       | FL resident  | 04/04/20          |
| 13,361 | Dade   | 44  | Male   | No             |               | Yes                           | FL resident  | 04/04/20          |
| 13,362 | Dade   | 35  | Male   | No             |               | Unknown                       | FL resident  | 04/04/20          |
| 13,363 | Dade   | 33  | Female | No             |               | No                            | FL resident  | 04/04/20          |
| 13,364 | Dade   | 33  | Female | No             |               | Yes                           | FL resident  | 04/04/20          |
| 13,365 | Dade   | 52  | Female | No             |               | Yes                           | FL resident  | 04/04/20          |
| 13,366 | Dade   | 49  | Male   | No             |               | No                            | FL resident  | 04/04/20          |
| 13,367 | Dade   | 42  | Female | No             |               | Yes                           | FL resident  | 04/04/20          |
| 13,368 | Dade   | 64  | Female | No             |               | No                            | FL resident  | 04/04/20          |
| 13,369 | Dade   | 22  | Female | Unknown        |               | Unknown                       | FL resident  | 04/04/20          |
| 13,370 | Dade   | 31  | Female | No             |               | No                            | FL resident  | 04/04/20          |
| 13,371 | Dade   | 46  | Male   | Unknown        |               |                               | FL resident  | 04/04/20          |
| 13,372 | Dade   | 65  | Female | Yes            | NY            | Yes                           | FL resident  | 04/04/20          |
| 13,373 | Dade   | 57  | Male   | No             |               | No                            | FL resident  | 04/04/20          |
| 13,374 | Dade   | 50  | Male   | Unknown        |               | Unknown                       | FL resident  | 04/04/20          |
| 13,375 | Dade   | 23  | Male   | No             |               | Unknown                       | FL resident  | 04/04/20          |
| 13,376 | Dade   | 56  | Female | No             |               | No                            | FL resident  | 04/04/20          |
| 13,377 | Dade   | 29  | Male   | Unknown        |               | No                            | FL resident  | 04/04/20          |
| 13,378 | Dade   | 51  | Male   | No             |               | Yes                           | FL resident  | 04/04/20          |
| 13,379 | Dade   | 32  | Female | No             |               | Yes                           | FL resident  | 04/04/20          |
| 13,380 | Dade   | 43  | Female | No             |               | Yes                           | FL resident  | 04/04/20          |
| 13,381 | Dade   | 24  | Female | No             |               | Yes                           | FL resident  | 04/04/20          |
| 13,382 | Dade   | 51  | Male   | No             |               | Yes                           | FL resident  | 04/04/20          |
| 13,383 | Dade   | 26  | Female | No             |               | No                            | FL resident  | 04/04/20          |
| 13,384 | Dade   | 24  | Female | No             |               | Yes                           | FL resident  | 04/04/20          |
| 13,385 | Dade   | 64  | Male   | No             |               | Unknown                       | FL resident  | 04/04/20          |
| 13,386 | Dade   | 37  | Male   | No             |               | Yes                           | FL resident  | 04/04/20          |
| 13,387 | Dade   | 66  | Male   | Unknown        |               | Unknown                       | FL resident  | 04/04/20          |
| 13,388 | Dade   | 58  | Female | No             |               | No                            | FL resident  | 04/04/20          |
| 13,389 | Dade   | 18  | Female | No             |               | Yes                           | FL resident  | 04/04/20          |
| 13,390 | Dade   | 38  | Female | No             |               | Yes                           | FL resident  | 04/04/20          |
| 13,391 | Dade   | 53  | Female | No             |               | Yes                           | FL resident  | 04/04/20          |
| 13,392 | Dade   | 44  | Female | No             |               | No                            | FL resident  | 04/04/20          |
| 13,393 | Dade   | 31  | Male   | No             |               | No                            | FL resident  | 04/04/20          |
| 13,394 | Dade   | 33  | Male   | No             |               | Yes                           | FL resident  | 04/04/20          |
| 13,395 | Dade   | 55  | Male   | No             |               |                               | FL resident  | 04/04/20          |
| 13,396 | Dade   | 25  | Male   | Unknown        |               |                               | FL resident  | 04/04/20          |
| 13,397 | Dade   | 45  | Male   | Unknown        |               |                               | FL resident  | 04/04/20          |
| 13,398 | Dade   | 28  | Male   | No             |               |                               | FL resident  | 04/04/20          |
| 13,399 | Dade   | 36  | Male   | No             |               | Unknown                       | FL resident  | 04/04/20          |
| 13,400 | Dade   | 24  | Male   | No             |               | Yes                           | FL resident  | 04/04/20          |
| 13,401 | Dade   | 21  | Female | No             |               | Yes                           | FL resident  | 04/04/20          |
| 13,402 | Dade   | 22  | Female | No             |               |                               | FL resident  | 04/04/20          |
| 13,403 | Dade   | 63  | Male   | No             |               |                               | FL resident  | 04/04/20          |
| 13,404 | Dade   | 63  | Male   | Unknown        |               |                               | FL resident  | 04/04/20          |
| 13,405 | Dade   | 38  | Male   | Unknown        |               |                               | FL resident  | 04/04/20          |
| 13,406 | Dade   | 23  | Female | No             |               | Unknown                       | FL resident  | 04/04/20          |
| 13,407 | Dade   | 26  | Female | Unknown        |               |                               | FL resident  | 04/04/20          |

# Coronavirus: line list of cases

Data verified as of May 24, 2020 at 10 AM

Data in this report are provisional and subject to change.

| Case   | County | Age | Gender | Travel related | Travel detail | Contact with a confirmed case | Jurisdiction | Date case counted |
|--------|--------|-----|--------|----------------|---------------|-------------------------------|--------------|-------------------|
| 13,408 | Dade   | 30  | Male   | No             |               |                               | FL resident  | 04/04/20          |
| 13,409 | Dade   | 37  | Female | No             |               | Yes                           | FL resident  | 04/04/20          |
| 13,410 | Dade   | 73  | Male   | Unknown        |               | Unknown                       | FL resident  | 04/04/20          |
| 13,411 | Dade   | 26  | Female | No             |               | Yes                           | FL resident  | 04/04/20          |
| 13,412 | Dade   | 53  | Female | No             |               | Yes                           | FL resident  | 04/04/20          |
| 13,413 | Dade   | 51  | Female | No             |               |                               | FL resident  | 04/04/20          |
| 13,414 | Dade   | 40  | Female | No             |               | Yes                           | FL resident  | 04/04/20          |
| 13,415 | Dade   | 51  | Male   | No             |               | Yes                           | FL resident  | 04/04/20          |
| 13,416 | Dade   | 48  | Male   | No             |               | Unknown                       | FL resident  | 04/04/20          |
| 13,417 | Dade   | 27  | Male   | No             |               | Yes                           | FL resident  | 04/04/20          |
| 13,418 | Dade   | 38  | Male   | No             |               | Yes                           | FL resident  | 04/04/20          |
| 13,419 | Dade   | 51  | Male   | No             |               | Unknown                       | FL resident  | 04/04/20          |
| 13,420 | Dade   | 35  | Male   | No             |               | Yes                           | FL resident  | 04/04/20          |
| 13,421 | Dade   | 18  | Male   | No             |               | Unknown                       | FL resident  | 04/04/20          |
| 13,422 | Dade   | 42  | Male   | No             |               | Yes                           | FL resident  | 04/04/20          |
| 13,423 | Dade   | 56  | Male   | No             |               | Yes                           | FL resident  | 04/04/20          |
| 13,424 | Dade   | 29  | Male   | No             |               | Yes                           | FL resident  | 04/04/20          |
| 13,425 | Dade   | 49  | Female | No             |               | Yes                           | FL resident  | 04/04/20          |
| 13,426 | Dade   | 30  | Male   | No             |               | Yes                           | FL resident  | 04/04/20          |
| 13,427 | Dade   | 55  | Female | No             |               | Yes                           | FL resident  | 04/04/20          |
| 13,428 | Dade   | 78  | Male   | Unknown        |               | Unknown                       | FL resident  | 04/04/20          |
| 13,429 | Dade   | 68  | Female | Unknown        |               | Yes                           | FL resident  | 04/04/20          |
| 13,430 | Dade   | 61  | Female | Yes            | FL; WI        | Yes                           | FL resident  | 04/04/20          |
| 13,431 | Dade   | 50  | Female | No             |               | Yes                           | FL resident  | 04/04/20          |
| 13,432 | Dade   | 51  | Female | No             |               | Yes                           | FL resident  | 04/04/20          |
| 13,433 | Dade   | 23  | Female | No             |               | Unknown                       | FL resident  | 04/04/20          |
| 13,434 | Dade   | 51  | Female | No             |               | Yes                           | FL resident  | 04/04/20          |
| 13,435 | Dade   | 30  | Female | No             |               | Yes                           | FL resident  | 04/04/20          |
| 13,436 | Dade   | 35  | Female | No             |               | Yes                           | FL resident  | 04/04/20          |
| 13,437 | Dade   | 29  | Male   | No             |               | Yes                           | FL resident  | 04/04/20          |
| 13,438 | Dade   | 31  | Male   | No             |               | Yes                           | FL resident  | 04/04/20          |
| 13,439 | Dade   | 55  | Male   | No             |               | Yes                           | FL resident  | 04/04/20          |
| 13,440 | Dade   | 55  | Female | No             |               | Yes                           | FL resident  | 04/04/20          |
| 13,441 | Dade   | 31  | Male   | No             |               | Yes                           | FL resident  | 04/04/20          |
| 13,442 | Dade   | 59  | Female | No             |               | Unknown                       | FL resident  | 04/04/20          |
| 13,443 | Dade   | 61  | Female | No             |               | Yes                           | FL resident  | 04/04/20          |
| 13,444 | Dade   | 33  | Female | No             |               | Unknown                       | FL resident  | 04/04/20          |
| 13,445 | Dade   | 39  | Male   | No             |               | Yes                           | FL resident  | 04/04/20          |
| 13,446 | Dade   | 58  | Male   | No             |               | Unknown                       | FL resident  | 04/04/20          |
| 13,447 | Dade   | 13  | Female | No             |               | Yes                           | FL resident  | 04/04/20          |
| 13,448 | Dade   | 36  | Female | Unknown        |               | Yes                           | FL resident  | 04/04/20          |
| 13,449 | Dade   | 30  | Male   | Unknown        |               | Yes                           | FL resident  | 04/04/20          |
| 13,450 | Dade   | 19  | Male   | Unknown        |               | Unknown                       | FL resident  | 04/04/20          |
| 13,451 | Dade   | 20  | Male   | Unknown        |               |                               | FL resident  | 04/04/20          |
| 13,452 | Dade   | 47  | Female | No             |               | Yes                           | FL resident  | 04/04/20          |
| 13,453 | Dade   | 21  | Female | Unknown        |               | Unknown                       | FL resident  | 04/04/20          |
| 13,454 | Dade   | 54  | Male   | Unknown        |               |                               | FL resident  | 04/04/20          |
| 13,455 | Dade   | 42  | Male   | Unknown        |               | Yes                           | FL resident  | 04/04/20          |
| 13,456 | Dade   | 50  | Female | Unknown        |               | Yes                           | FL resident  | 04/04/20          |
| 13,457 | Dade   | 47  | Female | Unknown        |               | Yes                           | FL resident  | 04/04/20          |
| 13,458 | Dade   | 29  | Female | Unknown        |               | Yes                           | FL resident  | 04/04/20          |
| 13,459 | Dade   | 46  | Male   | Unknown        |               |                               | FL resident  | 04/04/20          |
| 13,460 | Dade   | 45  | Male   | Unknown        |               |                               | FL resident  | 04/04/20          |
| 13,461 | Dade   | 40  | Male   | Unknown        |               | No                            | FL resident  | 04/04/20          |
| 13,462 | Dade   | 65  | Male   | No             |               | Yes                           | FL resident  | 04/04/20          |
| 13,463 | Dade   | 53  | Female | No             |               | Yes                           | FL resident  | 04/04/20          |
| 13,464 | Dade   | 48  | Male   | Unknown        |               | No                            | FL resident  | 04/04/20          |
| 13,465 | Dade   | 57  | Female | Unknown        |               |                               | FL resident  | 04/04/20          |
| 13,466 | Dade   | 42  | Male   | Unknown        |               | Unknown                       | FL resident  | 04/04/20          |
| 13,467 | Dade   | 43  | Female | Unknown        |               | No                            | FL resident  | 04/04/20          |
| 13,468 | Dade   | 76  | Female | Unknown        |               | Unknown                       | FL resident  | 04/04/20          |
| 13,469 | Dade   | 25  | Female | Unknown        |               | Unknown                       | FL resident  | 04/04/20          |

# Coronavirus: line list of cases

Data verified as of May 24, 2020 at 10 AM

Data in this report are provisional and subject to change.

| Case   | County | Age | Gender | Travel related | Travel detail | Contact with a confirmed case | Jurisdiction | Date case counted |
|--------|--------|-----|--------|----------------|---------------|-------------------------------|--------------|-------------------|
| 13,470 | Dade   | 29  | Male   | No             |               | Yes                           | FL resident  | 04/04/20          |
| 13,471 | Dade   | 29  | Female | Unknown        |               | Yes                           | FL resident  | 04/04/20          |
| 13,472 | Dade   | 51  | Male   | No             |               | Yes                           | FL resident  | 04/04/20          |
| 13,473 | Dade   | 60  | Male   | Yes            | NY            | Yes                           | FL resident  | 04/04/20          |
| 13,474 | Dade   | 59  | Female | No             |               | No                            | FL resident  | 04/04/20          |
| 13,475 | Dade   | 50  | Male   | Unknown        |               | Yes                           | FL resident  | 04/04/20          |
| 13,476 | Dade   | 52  | Female | No             |               | Yes                           | FL resident  | 04/04/20          |
| 13,477 | Dade   | 26  | Male   | Unknown        |               | No                            | FL resident  | 04/04/20          |
| 13,478 | Dade   | 35  | Female | Unknown        |               | No                            | FL resident  | 04/04/20          |
| 13,479 | Dade   | 21  | Male   | Unknown        |               |                               | FL resident  | 04/04/20          |
| 13,480 | Dade   | 76  | Male   | Unknown        |               | Unknown                       | FL resident  | 04/04/20          |
| 13,481 | Dade   | 67  | Male   | No             |               | No                            | FL resident  | 04/04/20          |
| 13,482 | Dade   | 67  | Male   | No             |               | Unknown                       | FL resident  | 04/04/20          |
| 13,483 | Dade   | 43  | Male   | Unknown        |               |                               | FL resident  | 04/04/20          |
| 13,484 | Dade   | 73  | Female | No             |               | No                            | FL resident  | 04/04/20          |
| 13,485 | Dade   | 27  | Male   | Unknown        |               | No                            | FL resident  | 04/04/20          |
| 13,486 | Dade   | 17  | Female | Unknown        |               | Yes                           | FL resident  | 04/04/20          |
| 13,487 | Dade   | 44  | Female | Unknown        |               |                               | FL resident  | 04/04/20          |
| 13,488 | Dade   | 44  | Female | Unknown        |               |                               | FL resident  | 04/04/20          |
| 13,489 | Dade   | 39  | Male   | Unknown        |               | Yes                           | FL resident  | 04/04/20          |
| 13,490 | Dade   | 71  | Female | Unknown        |               | Unknown                       | FL resident  | 04/04/20          |
| 13,491 | Dade   | 34  | Male   | No             |               | Yes                           | FL resident  | 04/04/20          |
| 13,492 | Dade   | 42  | Female | No             |               | Yes                           | FL resident  | 04/04/20          |
| 13,493 | Dade   | 56  | Female | No             |               | No                            | FL resident  | 04/04/20          |
| 13,494 | Dade   | 46  | Female | No             |               | Yes                           | FL resident  | 04/04/20          |
| 13,495 | Dade   | 33  | Male   | No             |               | Unknown                       | FL resident  | 04/04/20          |
| 13,496 | Dade   | 56  | Female | Unknown        |               | Unknown                       | FL resident  | 04/04/20          |
| 13,497 | Dade   | 26  | Male   | No             |               | No                            | FL resident  | 04/04/20          |
| 13,498 | Dade   | 28  | Male   | No             |               | Yes                           | FL resident  | 04/04/20          |
| 13,499 | Dade   | 49  | Female | Unknown        |               | Unknown                       | FL resident  | 04/04/20          |
| 13,500 | Dade   | 39  | Male   | No             |               | Yes                           | FL resident  | 04/04/20          |
| 13,501 | Dade   | 60  | Female | No             |               | No                            | FL resident  | 04/04/20          |
| 13,502 | Dade   | 49  | Male   | No             |               | Unknown                       | FL resident  | 04/04/20          |
| 13,503 | Dade   | 50  | Female | No             |               | Yes                           | FL resident  | 04/04/20          |
| 13,504 | Dade   | 43  | Male   | No             |               | Unknown                       | FL resident  | 04/04/20          |
| 13,505 | Dade   | 49  | Female | No             |               | Yes                           | FL resident  | 04/04/20          |
| 13,506 | Dade   | 24  | Male   | Unknown        |               | Yes                           | FL resident  | 04/04/20          |
| 13,507 | Dade   | 56  | Female | No             |               | Yes                           | FL resident  | 04/04/20          |
| 13,508 | Dade   | 62  | Male   | No             |               | No                            | FL resident  | 04/04/20          |
| 13,509 | Dade   | 22  | Male   | Unknown        |               | Unknown                       | FL resident  | 04/04/20          |
| 13,510 | Dade   | 35  | Female | No             |               | Yes                           | FL resident  | 04/04/20          |
| 13,511 | Dade   | 49  | Male   | Yes            | CUBA; FL      | Yes                           | FL resident  | 04/04/20          |
| 13,512 | Dade   | 37  | Female | Unknown        |               | Yes                           | FL resident  | 04/04/20          |
| 13,513 | Dade   | 20  | Female | Unknown        |               | Unknown                       | FL resident  | 04/04/20          |
| 13,514 | Dade   | 44  | Male   | Yes            | CARIBBEAN     | Unknown                       | FL resident  | 04/04/20          |
| 13,515 | Dade   | 62  | Female | No             |               | No                            | FL resident  | 04/04/20          |
| 13,516 | Dade   | 26  | Female | No             |               | Yes                           | FL resident  | 04/04/20          |
| 13,517 | Dade   | 59  | Male   | No             |               | Unknown                       | FL resident  | 04/04/20          |
| 13,518 | Dade   | 60  | Female | No             |               | Yes                           | FL resident  | 04/04/20          |
| 13,519 | Dade   | 63  | Male   | No             |               | Yes                           | FL resident  | 04/04/20          |
| 13,520 | Dade   | 57  | Male   | No             |               | No                            | FL resident  | 04/04/20          |
| 13,521 | Dade   | 67  | Female | No             |               | Yes                           | FL resident  | 04/04/20          |
| 13,522 | Dade   | 51  | Male   | No             |               | Yes                           | FL resident  | 04/04/20          |
| 13,523 | Dade   | 29  | Male   | Yes            | WI            | No                            | FL resident  | 04/04/20          |
| 13,524 | Dade   | 37  | Female | No             |               | Yes                           | FL resident  | 04/04/20          |
| 13,525 | Dade   | 22  | Female | No             |               | No                            | FL resident  | 04/04/20          |
| 13,526 | Dade   | 49  | Female | No             |               | Yes                           | FL resident  | 04/04/20          |
| 13,527 | Dade   | 48  | Female | No             |               | Yes                           | FL resident  | 04/04/20          |
| 13,528 | Dade   | 51  | Female | No             |               | Yes                           | FL resident  | 04/04/20          |
| 13,529 | Dade   | 57  | Male   | Unknown        |               | Unknown                       | FL resident  | 04/04/20          |
| 13,530 | Dade   | 40  | Male   | Unknown        |               | Yes                           | FL resident  | 04/04/20          |
| 13,531 | Dade   | 39  | Male   | Unknown        |               | No                            | FL resident  | 04/04/20          |

# Coronavirus: line list of cases

Data verified as of May 24, 2020 at 10 AM

Data in this report are provisional and subject to change.

| Case   | County | Age | Gender | Travel related | Travel detail | Contact with a confirmed case | Jurisdiction | Date case counted |
|--------|--------|-----|--------|----------------|---------------|-------------------------------|--------------|-------------------|
| 13,532 | Dade   | 56  | Male   | Unknown        |               | Yes                           | FL resident  | 04/04/20          |
| 13,533 | Dade   | 49  | Female | Unknown        |               | No                            | FL resident  | 04/04/20          |
| 13,534 | Dade   | 49  | Female | Unknown        |               | Yes                           | FL resident  | 04/04/20          |
| 13,535 | Dade   | 50  | Female | Unknown        |               | Unknown                       | FL resident  | 04/04/20          |
| 13,536 | Dade   | 43  | Female | No             |               | Unknown                       | FL resident  | 04/04/20          |
| 13,537 | Dade   | 48  | Male   | Unknown        |               | No                            | FL resident  | 04/04/20          |
| 13,538 | Dade   | 64  | Male   | Unknown        |               | Unknown                       | FL resident  | 04/04/20          |
| 13,539 | Dade   | 37  | Male   | Unknown        |               | Yes                           | FL resident  | 04/04/20          |
| 13,540 | Dade   | 49  | Female | Unknown        |               | Yes                           | FL resident  | 04/04/20          |
| 13,541 | Dade   | 71  | Male   | No             |               | No                            | FL resident  | 04/04/20          |
| 13,542 | Dade   | 37  | Female | Unknown        |               | No                            | FL resident  | 04/04/20          |
| 13,543 | Dade   | 54  | Male   | Unknown        |               | No                            | FL resident  | 04/04/20          |
| 13,544 | Dade   | 34  | Female | Unknown        |               | Yes                           | FL resident  | 04/04/20          |
| 13,545 | Dade   | 56  | Female | Unknown        |               | No                            | FL resident  | 04/04/20          |
| 13,546 | Dade   | 52  | Male   | No             |               | No                            | FL resident  | 04/04/20          |
| 13,547 | Dade   | 89  | Female | No             |               | Yes                           | FL resident  | 04/04/20          |
| 13,548 | Dade   | 90  | Female | No             |               | Yes                           | FL resident  | 04/04/20          |
| 13,549 | Dade   | 44  | Male   | Unknown        |               | Unknown                       | FL resident  | 04/04/20          |
| 13,550 | Dade   | 37  | Male   | Unknown        |               | No                            | FL resident  | 04/04/20          |
| 13,551 | Dade   | 65  | Male   | Yes            | ITALY         | Unknown                       | FL resident  | 04/04/20          |
| 13,552 | Dade   | 69  | Male   | No             |               | Unknown                       | FL resident  | 04/04/20          |
| 13,553 | Dade   | 32  | Female | No             |               | Yes                           | FL resident  | 04/04/20          |
| 13,554 | Dade   | 40  | Male   | No             |               | Unknown                       | FL resident  | 04/04/20          |
| 13,555 | Dade   | 37  | Male   | No             |               | Unknown                       | FL resident  | 04/04/20          |
| 13,556 | Dade   | 81  | Female | Unknown        |               | Yes                           | FL resident  | 04/04/20          |
| 13,557 | Dade   | 82  | Female | Unknown        |               | Yes                           | FL resident  | 04/04/20          |
| 13,558 | Dade   | 41  | Female | No             |               | No                            | FL resident  | 04/04/20          |
| 13,559 | Dade   | 40  | Male   | No             |               | Yes                           | FL resident  | 04/04/20          |
| 13,560 | Dade   | 48  | Female | Unknown        |               | No                            | FL resident  | 04/04/20          |
| 13,561 | Dade   | 42  | Male   | Unknown        |               | Unknown                       | FL resident  | 04/04/20          |
| 13,562 | Dade   | 63  | Female | No             |               | Unknown                       | FL resident  | 04/04/20          |
| 13,563 | Dade   | 56  | Male   | Unknown        |               |                               | FL resident  | 04/04/20          |
| 13,564 | Dade   | 89  | Male   | No             |               | Yes                           | FL resident  | 04/04/20          |
| 13,565 | Dade   | 58  | Female | Unknown        |               | Yes                           | FL resident  | 04/04/20          |
| 13,566 | Dade   | 70  | Female | No             |               | Unknown                       | FL resident  | 04/04/20          |
| 13,567 | Dade   | 69  | Male   | No             |               | Unknown                       | FL resident  | 04/04/20          |
| 13,568 | Dade   | 61  | Female | No             |               | Yes                           | FL resident  | 04/04/20          |
| 13,569 | Dade   | 71  | Male   | Unknown        |               | Unknown                       | FL resident  | 04/04/20          |
| 13,570 | Dade   | 80  | Male   | Unknown        |               | Yes                           | FL resident  | 04/04/20          |
| 13,571 | Dade   | 63  | Female | No             |               | Unknown                       | FL resident  | 04/04/20          |
| 13,572 | Dade   | 81  | Female | Unknown        |               | Unknown                       | FL resident  | 04/04/20          |
| 13,573 | Dade   | 67  | Male   | No             |               | Yes                           | FL resident  | 04/04/20          |
| 13,574 | Dade   | 76  | Female | No             |               | Unknown                       | FL resident  | 04/04/20          |
| 13,575 | Dade   | 63  | Female | Unknown        |               | No                            | FL resident  | 04/04/20          |
| 13,576 | Dade   | 80  | Female | No             |               | Unknown                       | FL resident  | 04/04/20          |
| 13,577 | Dade   | 76  | Male   | Unknown        |               | Unknown                       | FL resident  | 04/04/20          |
| 13,578 | Dade   | 37  | Female | No             |               | Unknown                       | FL resident  | 04/04/20          |
| 13,579 | Dade   | 60  | Male   | Unknown        |               | No                            | FL resident  | 04/04/20          |
| 13,580 | Dade   | 56  | Female | Unknown        |               | No                            | FL resident  | 04/04/20          |
| 13,581 | Dade   | 38  | Female | No             |               | Yes                           | FL resident  | 04/04/20          |
| 13,582 | Dade   | 52  | Male   | No             |               | No                            | FL resident  | 04/04/20          |
| 13,583 | Dade   | 54  | Female | Unknown        |               | Yes                           | FL resident  | 04/04/20          |
| 13,584 | Dade   | 26  | Male   | Unknown        |               | Unknown                       | FL resident  | 04/04/20          |
| 13,585 | Dade   | 46  | Male   | No             |               | Yes                           | FL resident  | 04/04/20          |
| 13,586 | Dade   | 40  | Female | Unknown        |               | No                            | FL resident  | 04/04/20          |
| 13,587 | Dade   | 49  | Male   | Yes            | FL; MI        | Yes                           | FL resident  | 04/04/20          |
| 13,588 | Dade   | 54  | Male   | No             |               | Yes                           | FL resident  | 04/04/20          |
| 13,589 | Dade   | 90  | Female | No             |               | Yes                           | FL resident  | 04/04/20          |
| 13,590 | Dade   | 70  | Male   | No             |               | Unknown                       | FL resident  | 04/04/20          |
| 13,591 | Dade   | 46  | Female | Unknown        |               | No                            | FL resident  | 04/04/20          |
| 13,592 | Dade   | 53  | Male   | No             |               | No                            | FL resident  | 04/04/20          |
| 13,593 | Dade   | 33  | Female | Unknown        |               | Yes                           | FL resident  | 04/04/20          |

# Coronavirus: line list of cases

Data verified as of May 24, 2020 at 10 AM

Data in this report are provisional and subject to change.

| Case   | County | Age | Gender | Travel related | Travel detail | Contact with a confirmed case | Jurisdiction | Date case counted |
|--------|--------|-----|--------|----------------|---------------|-------------------------------|--------------|-------------------|
| 13,594 | Dade   | 25  | Male   | No             |               | Yes                           | FL resident  | 04/04/20          |
| 13,595 | Dade   | 47  | Male   | No             |               | Yes                           | FL resident  | 04/04/20          |
| 13,596 | Dade   | 30  | Female | Unknown        |               | Unknown                       | FL resident  | 04/04/20          |
| 13,597 | Dade   | 54  | Female | No             |               | Unknown                       | FL resident  | 04/04/20          |
| 13,598 | Dade   | 62  | Female | No             |               | No                            | FL resident  | 04/04/20          |
| 13,599 | Dade   | 34  | Female | Unknown        |               | Unknown                       | FL resident  | 04/04/20          |
| 13,600 | Dade   | 29  | Female | No             |               | Unknown                       | FL resident  | 04/04/20          |
| 13,601 | Dade   | 43  | Male   | No             |               | No                            | FL resident  | 04/04/20          |
| 13,602 | Dade   | 53  | Male   | No             |               | Unknown                       | FL resident  | 04/04/20          |
| 13,603 | Dade   | 34  | Female | No             |               | Yes                           | FL resident  | 04/04/20          |
| 13,604 | Dade   | 54  | Female | No             |               | Yes                           | FL resident  | 04/04/20          |
| 13,605 | Dade   | 30  | Female | Unknown        |               | Yes                           | FL resident  | 04/04/20          |
| 13,606 | Dade   | 46  | Male   | Unknown        |               | Unknown                       | FL resident  | 04/04/20          |
| 13,607 | Dade   | 40  | Male   | Unknown        |               | Unknown                       | FL resident  | 04/04/20          |
| 13,608 | Dade   | 44  | Female | No             |               | Unknown                       | FL resident  | 04/04/20          |
| 13,609 | Dade   | 48  | Male   | No             |               | Unknown                       | FL resident  | 04/04/20          |
| 13,610 | Dade   | 28  | Male   | No             |               | No                            | FL resident  | 04/04/20          |
| 13,611 | Dade   | 46  | Male   | No             |               | Yes                           | FL resident  | 04/04/20          |
| 13,612 | Dade   | 54  | Male   | No             |               | Unknown                       | FL resident  | 04/04/20          |
| 13,613 | Dade   | 62  | Female | No             |               | No                            | FL resident  | 04/04/20          |
| 13,614 | Dade   | 20  | Male   | No             |               | Unknown                       | FL resident  | 04/04/20          |
| 13,615 | Dade   | 53  | Male   | No             |               | No                            | FL resident  | 04/04/20          |
| 13,616 | Dade   | 59  | Female | No             |               | Unknown                       | FL resident  | 04/04/20          |
| 13,617 | Dade   | 32  | Male   | No             |               | No                            | FL resident  | 04/04/20          |
| 13,618 | Dade   | 79  | Female | No             |               | Unknown                       | FL resident  | 04/04/20          |
| 13,619 | Dade   | 67  | Female | No             |               | Yes                           | FL resident  | 04/04/20          |
| 13,620 | Dade   | 53  | Female | No             |               | Unknown                       | FL resident  | 04/04/20          |
| 13,621 | Dade   | 19  | Male   | No             |               | Unknown                       | FL resident  | 04/04/20          |
| 13,622 | Dade   | 65  | Male   | No             |               | Yes                           | FL resident  | 04/04/20          |
| 13,623 | Dade   | 50  | Female | No             |               | Yes                           | FL resident  | 04/04/20          |
| 13,624 | Dade   | 28  | Female | No             |               | Yes                           | FL resident  | 04/04/20          |
| 13,625 | Dade   | 40  | Female | No             |               | Unknown                       | FL resident  | 04/04/20          |
| 13,626 | Dade   | 31  | Female | No             |               | Yes                           | FL resident  | 04/04/20          |
| 13,627 | Dade   | 61  | Female | Unknown        |               | Yes                           | FL resident  | 04/04/20          |
| 13,628 | Dade   | 15  | Male   | No             |               | Unknown                       | FL resident  | 04/04/20          |
| 13,629 | Dade   | 13  | Female | No             |               | Unknown                       | FL resident  | 04/04/20          |
| 13,630 | Dade   | 48  | Female | No             |               | Unknown                       | FL resident  | 04/04/20          |
| 13,631 | Dade   | 25  | Female | No             |               | Yes                           | FL resident  | 04/04/20          |
| 13,632 | Dade   | 44  | Female | No             |               | Yes                           | FL resident  | 04/04/20          |
| 13,633 | Dade   | 54  | Male   | No             |               | Yes                           | FL resident  | 04/04/20          |
| 13,634 | Dade   | 55  | Male   | No             |               | Yes                           | FL resident  | 04/04/20          |
| 13,635 | Dade   | 85  | Male   | No             |               | Yes                           | FL resident  | 04/04/20          |
| 13,636 | Dade   | 24  | Female | Yes            | FL; NY        | Unknown                       | FL resident  | 04/04/20          |
| 13,637 | Dade   | 48  | Female | No             |               | No                            | FL resident  | 04/04/20          |
| 13,638 | Dade   | 59  | Female | Unknown        |               | No                            | FL resident  | 04/04/20          |
| 13,639 | Dade   | 14  | Female | No             |               | Unknown                       | FL resident  | 04/04/20          |
| 13,640 | Dade   | 90  | Female | No             |               | Yes                           | FL resident  | 04/04/20          |
| 13,641 | Dade   | 46  | Female | No             |               | Unknown                       | FL resident  | 04/04/20          |
| 13,642 | Dade   | 47  | Male   | Unknown        |               | Unknown                       | FL resident  | 04/04/20          |
| 13,643 | Dade   | 76  | Male   | No             |               | No                            | FL resident  | 04/04/20          |
| 13,644 | Dade   | 44  | Male   | No             |               | Yes                           | FL resident  | 04/04/20          |
| 13,645 | Dade   | 46  | Female | No             |               | Unknown                       | FL resident  | 04/04/20          |
| 13,646 | Dade   | 48  | Female | No             |               | No                            | FL resident  | 04/04/20          |
| 13,647 | Dade   | 63  | Female | No             |               | Yes                           | FL resident  | 04/04/20          |
| 13,648 | Dade   | 56  | Female | No             |               | Unknown                       | FL resident  | 04/04/20          |
| 13,649 | Dade   | 24  | Male   | Unknown        |               | Yes                           | FL resident  | 04/04/20          |
| 13,650 | Dade   | 56  | Female | No             |               | Yes                           | FL resident  | 04/04/20          |
| 13,651 | Dade   | 37  | Female | No             |               | Yes                           | FL resident  | 04/04/20          |
| 13,652 | Dade   | 55  | Female | No             |               | Yes                           | FL resident  | 04/04/20          |
| 13,653 | Dade   | 27  | Male   | Unknown        |               |                               | FL resident  | 04/04/20          |
| 13,654 | Dade   | 73  | Male   | No             |               | Yes                           | FL resident  | 04/04/20          |
| 13,655 | Dade   | 25  | Male   | No             |               | Unknown                       | FL resident  | 04/04/20          |

# Coronavirus: line list of cases

Data verified as of May 24, 2020 at 10 AM

Data in this report are provisional and subject to change.

| Case   | County | Age | Gender | Travel related | Travel detail      | Contact with a confirmed case | Jurisdiction | Date case counted |
|--------|--------|-----|--------|----------------|--------------------|-------------------------------|--------------|-------------------|
| 13,656 | Dade   | 32  | Female | No             |                    | Yes                           | FL resident  | 04/04/20          |
| 13,657 | Dade   | 23  | Female | No             |                    | Yes                           | FL resident  | 04/04/20          |
| 13,658 | Dade   | 52  | Female | No             |                    | Unknown                       | FL resident  | 04/04/20          |
| 13,659 | Dade   | 31  | Female | No             |                    | Unknown                       | FL resident  | 04/04/20          |
| 13,660 | Dade   | 63  | Male   | Unknown        |                    | Unknown                       | FL resident  | 04/04/20          |
| 13,661 | Dade   | 44  | Male   | No             |                    | Yes                           | FL resident  | 04/04/20          |
| 13,662 | Dade   | 37  | Female | No             |                    | Yes                           | FL resident  | 04/04/20          |
| 13,663 | Dade   | 11  | Male   | No             |                    | Yes                           | FL resident  | 04/04/20          |
| 13,664 | Dade   | 38  | Male   | No             |                    | Yes                           | FL resident  | 04/04/20          |
| 13,665 | Dade   | 60  | Female | Unknown        |                    | Unknown                       | FL resident  | 04/04/20          |
| 13,666 | Dade   | 39  | Female | Unknown        |                    | Unknown                       | FL resident  | 04/04/20          |
| 13,667 | Dade   | 46  | Female | Unknown        |                    | Unknown                       | FL resident  | 04/04/20          |
| 13,668 | Dade   | 39  | Male   | Yes            | PUERTO RICO        | Unknown                       | FL resident  | 04/04/20          |
| 13,669 | Dade   | 33  | Female | No             |                    | Yes                           | FL resident  | 04/04/20          |
| 13,670 | Dade   | 81  | Male   | No             |                    | Unknown                       | FL resident  | 04/04/20          |
| 13,671 | Dade   | 82  | Male   | No             |                    | Yes                           | FL resident  | 04/04/20          |
| 13,672 | Dade   | 44  | Female | No             |                    | Unknown                       | FL resident  | 04/04/20          |
| 13,673 | Dade   | 54  | Female | No             |                    | Unknown                       | FL resident  | 04/04/20          |
| 13,674 | Dade   | 37  | Male   | Yes            | DOMINICAN REPUBLIC | Unknown                       | FL resident  | 04/04/20          |
| 13,675 | Dade   | 54  | Male   | No             |                    | Yes                           | FL resident  | 04/04/20          |
| 13,676 | Dade   | 78  | Male   | No             |                    | Yes                           | FL resident  | 04/04/20          |
| 13,677 | Dade   | 43  | Male   | No             |                    | Unknown                       | FL resident  | 04/04/20          |
| 13,678 | Dade   | 30  | Male   | No             |                    | Unknown                       | FL resident  | 04/04/20          |
| 13,679 | Dade   | 37  | Female | No             |                    | Unknown                       | FL resident  | 04/04/20          |
| 13,680 | Dade   | 84  | Female | No             |                    | No                            | FL resident  | 04/04/20          |
| 13,681 | Dade   | 56  | Female | No             |                    | Yes                           | FL resident  | 04/04/20          |
| 13,682 | Dade   | 73  | Male   | Yes            | FL; NY             | Yes                           | FL resident  | 04/04/20          |
| 13,683 | Dade   | 31  | Male   | Unknown        |                    | Yes                           | FL resident  | 04/04/20          |
| 13,684 | Dade   | 90  | Female | No             |                    | Yes                           | FL resident  | 04/04/20          |
| 13,685 | Dade   | 36  | Male   | No             |                    | Yes                           | FL resident  | 04/04/20          |
| 13,686 | Dade   | 56  | Male   | No             |                    | Unknown                       | FL resident  | 04/04/20          |
| 13,687 | Dade   | 40  | Male   | No             |                    | No                            | FL resident  | 04/04/20          |
| 13,688 | Dade   | 57  | Male   | No             |                    | Unknown                       | FL resident  | 04/04/20          |
| 13,689 | Dade   | 48  | Female | No             |                    | Yes                           | FL resident  | 04/04/20          |
| 13,690 | Dade   | 59  | Male   | No             |                    | Unknown                       | FL resident  | 04/04/20          |
| 13,691 | Dade   | 51  | Female | Yes            | CUBA; FL           | Unknown                       | FL resident  | 04/04/20          |
| 13,692 | Dade   | 56  | Female | No             |                    | No                            | FL resident  | 04/04/20          |
| 13,693 | Dade   | 40  | Female | No             |                    | Unknown                       | FL resident  | 04/04/20          |
| 13,694 | Dade   | 103 | Female | No             |                    | Unknown                       | FL resident  | 04/04/20          |
| 13,695 | Dade   | 81  | Female | No             |                    | Yes                           | FL resident  | 04/04/20          |
| 13,696 | Dade   | 45  | Female | No             |                    | Unknown                       | FL resident  | 04/04/20          |
| 13,697 | Dade   | 30  | Male   | No             |                    | Unknown                       | FL resident  | 04/04/20          |
| 13,698 | Dade   | 38  | Male   | No             |                    | Unknown                       | FL resident  | 04/04/20          |
| 13,699 | Dade   | 57  | Female | No             |                    | Yes                           | FL resident  | 04/04/20          |
| 13,700 | Dade   | 42  | Female | No             |                    | No                            | FL resident  | 04/04/20          |
| 13,701 | Dade   | 65  | Male   | No             |                    | Yes                           | FL resident  | 04/04/20          |
| 13,702 | Dade   | 16  | Male   | No             |                    | Yes                           | FL resident  | 04/04/20          |
| 13,703 | Dade   | 46  | Female | No             |                    | Unknown                       | FL resident  | 04/04/20          |
| 13,704 | Dade   | 39  | Female | No             |                    | No                            | FL resident  | 04/04/20          |
| 13,705 | Dade   | 48  | Male   | No             |                    | Unknown                       | FL resident  | 04/04/20          |
| 13,706 | Dade   | 49  | Male   | No             |                    | Yes                           | FL resident  | 04/04/20          |
| 13,707 | Dade   | 29  | Male   | No             |                    | Yes                           | FL resident  | 04/04/20          |
| 13,708 | Dade   | 36  | Male   | No             |                    | Yes                           | FL resident  | 04/04/20          |
| 13,709 | Dade   | 28  | Male   | Yes            | FL; NY             | Yes                           | FL resident  | 04/04/20          |
| 13,710 | Dade   | 26  | Female | No             |                    | Yes                           | FL resident  | 04/04/20          |
| 13,711 | Dade   | 77  | Female | No             |                    | Yes                           | FL resident  | 04/04/20          |
| 13,712 | Dade   | 63  | Male   | No             |                    | Unknown                       | FL resident  | 04/04/20          |
| 13,713 | Dade   | 56  | Female | No             |                    | Unknown                       | FL resident  | 04/04/20          |
| 13,714 | Dade   | 70  | Male   | No             |                    | Unknown                       | FL resident  | 04/04/20          |
| 13,715 | Dade   | 73  | Female | No             |                    | Yes                           | FL resident  | 04/04/20          |
| 13,716 | Dade   | 58  | Male   | Yes            | NY                 | Unknown                       | FL resident  | 04/04/20          |
| 13,717 | Dade   | 51  | Male   | Unknown        |                    | Unknown                       | FL resident  | 04/04/20          |

# Coronavirus: line list of cases

Data verified as of May 24, 2020 at 10 AM

Data in this report are provisional and subject to change.

| Case   | County | Age | Gender | Travel related | Travel detail  | Contact with a confirmed case | Jurisdiction | Date case counted |
|--------|--------|-----|--------|----------------|----------------|-------------------------------|--------------|-------------------|
| 13,718 | Dade   | 54  | Male   | No             |                | Unknown                       | FL resident  | 04/04/20          |
| 13,719 | Dade   | 20  | Female | No             |                | Yes                           | FL resident  | 04/04/20          |
| 13,720 | Dade   | 44  | Male   | No             |                | No                            | FL resident  | 04/04/20          |
| 13,721 | Dade   | 68  | Female | Unknown        |                | Unknown                       | FL resident  | 04/04/20          |
| 13,722 | Dade   | 31  | Female | No             |                | Unknown                       | FL resident  | 04/04/20          |
| 13,723 | Dade   | 33  | Male   | No             |                | Unknown                       | FL resident  | 04/04/20          |
| 13,724 | Dade   | 33  | Female | No             |                | No                            | FL resident  | 04/04/20          |
| 13,725 | Dade   | 66  | Female | Unknown        |                | Unknown                       | FL resident  | 04/04/20          |
| 13,726 | Dade   | 67  | Female | No             |                | Unknown                       | FL resident  | 04/04/20          |
| 13,727 | Dade   | 48  | Female | No             |                | Yes                           | FL resident  | 04/04/20          |
| 13,728 | Dade   | 31  | Male   | No             |                | Yes                           | FL resident  | 04/04/20          |
| 13,729 | Dade   | 43  | Female | No             |                | Unknown                       | FL resident  | 04/04/20          |
| 13,730 | Dade   | 31  | Male   | No             |                | No                            | FL resident  | 04/04/20          |
| 13,731 | Dade   | 27  | Male   | No             |                | No                            | FL resident  | 04/04/20          |
| 13,732 | Dade   | 40  | Male   | No             |                | Unknown                       | FL resident  | 04/04/20          |
| 13,733 | Dade   | 73  | Female | No             |                | Yes                           | FL resident  | 04/04/20          |
| 13,734 | Dade   | 91  | Female | No             |                | No                            | FL resident  | 04/04/20          |
| 13,735 | Dade   | 31  | Male   | No             |                | No                            | FL resident  | 04/04/20          |
| 13,736 | Dade   | 36  | Female | No             |                | No                            | FL resident  | 04/04/20          |
| 13,737 | Dade   | 35  | Male   | No             |                | Unknown                       | FL resident  | 04/04/20          |
| 13,738 | Dade   | 19  | Female | Yes            | ECUADOR        | Yes                           | FL resident  | 04/04/20          |
| 13,739 | Dade   | 61  | Male   | No             |                | Unknown                       | FL resident  | 04/04/20          |
| 13,740 | Dade   | 55  | Male   | No             |                | No                            | FL resident  | 04/04/20          |
| 13,741 | Dade   | 46  | Female | No             |                | No                            | FL resident  | 04/04/20          |
| 13,742 | Dade   | 54  | Male   | Yes            | CA; FL; NJ; NY | No                            | FL resident  | 04/04/20          |
| 13,743 | Dade   | 66  | Female | No             |                | No                            | FL resident  | 04/04/20          |
| 13,744 | Dade   | 22  | Female | No             |                | No                            | FL resident  | 04/04/20          |
| 13,745 | Dade   | 46  | Male   | No             |                | No                            | FL resident  | 04/04/20          |
| 13,746 | Dade   | 33  | Male   | No             |                | Yes                           | FL resident  | 04/04/20          |
| 13,747 | Dade   | 23  | Female | No             |                | No                            | FL resident  | 04/04/20          |
| 13,748 | Dade   | 35  | Female | Unknown        |                | Unknown                       | FL resident  | 04/04/20          |
| 13,749 | Dade   | 68  | Male   | No             |                | Unknown                       | FL resident  | 04/04/20          |
| 13,750 | Dade   | 30  | Female | No             |                | No                            | FL resident  | 04/04/20          |
| 13,751 | Dade   | 29  | Female | Yes            | FL; NY         | No                            | FL resident  | 04/04/20          |
| 13,752 | Dade   | 35  | Female | No             |                | No                            | FL resident  | 04/04/20          |
| 13,753 | Dade   | 39  | Male   | No             |                | No                            | FL resident  | 04/04/20          |
| 13,754 | Dade   | 80  | Male   | Unknown        |                | Yes                           | FL resident  | 04/04/20          |
| 13,755 | Dade   | 63  | Male   | No             |                | Unknown                       | FL resident  | 04/04/20          |
| 13,756 | Dade   | 58  | Male   | No             |                | Unknown                       | FL resident  | 04/04/20          |
| 13,757 | Dade   | 71  | Male   | No             |                | Yes                           | FL resident  | 04/04/20          |
| 13,758 | Dade   | 19  | Female | No             |                | Yes                           | FL resident  | 04/04/20          |
| 13,759 | Dade   | 75  | Female | Unknown        |                | Unknown                       | FL resident  | 04/04/20          |
| 13,760 | Dade   | 81  | Female | Unknown        |                | Unknown                       | FL resident  | 04/04/20          |
| 13,761 | Dade   | 78  | Female | No             |                | Unknown                       | FL resident  | 04/04/20          |
| 13,762 | Dade   | 84  | Male   | No             |                | Yes                           | FL resident  | 04/04/20          |
| 13,763 | Dade   | 64  | Male   | No             |                | Yes                           | FL resident  | 04/04/20          |
| 13,764 | Dade   | 26  | Male   | No             |                | Yes                           | FL resident  | 04/04/20          |
| 13,765 | Dade   | 50  | Male   | No             |                | Yes                           | FL resident  | 04/04/20          |
| 13,766 | Dade   | 36  | Female | No             |                | No                            | FL resident  | 04/04/20          |
| 13,767 | Dade   | 55  | Male   | No             |                | No                            | FL resident  | 04/04/20          |
| 13,768 | Dade   | 73  | Male   | No             |                | Yes                           | FL resident  | 04/04/20          |
| 13,769 | Dade   | 58  | Male   | Unknown        |                | Unknown                       | FL resident  | 04/04/20          |
| 13,770 | Dade   | 42  | Female | No             |                | Yes                           | FL resident  | 04/04/20          |
| 13,771 | Dade   | 80  | Female | No             |                | No                            | FL resident  | 04/04/20          |
| 13,772 | Dade   | 55  | Female | Unknown        |                |                               | FL resident  | 04/04/20          |
| 13,773 | Dade   | 77  | Male   | Unknown        |                | Unknown                       | FL resident  | 04/04/20          |
| 13,774 | Dade   | 79  | Male   | No             |                | Unknown                       | FL resident  | 04/04/20          |
| 13,775 | Dade   | 54  | Female | Unknown        |                | Unknown                       | FL resident  | 04/04/20          |
| 13,776 | Dade   | 64  | Female | Unknown        |                | Unknown                       | FL resident  | 04/04/20          |
| 13,777 | Dade   | 36  | Male   | No             |                | Yes                           | FL resident  | 04/04/20          |
| 13,778 | Dade   | 67  | Female | Yes            | NY             | Unknown                       | FL resident  | 04/04/20          |
| 13,779 | Dade   | 31  | Male   | Unknown        |                | Unknown                       | FL resident  | 04/04/20          |

# Coronavirus: line list of cases

Data verified as of May 24, 2020 at 10 AM

Data in this report are provisional and subject to change.

| Case   | County | Age | Gender | Travel related | Travel detail       | Contact with a confirmed case | Jurisdiction | Date case counted |
|--------|--------|-----|--------|----------------|---------------------|-------------------------------|--------------|-------------------|
| 13,780 | Dade   | 53  | Male   | No             |                     | Yes                           | FL resident  | 04/04/20          |
| 13,781 | Dade   | 22  | Male   | No             |                     | Unknown                       | FL resident  | 04/05/20          |
| 13,782 | Dade   | 57  | Male   | No             |                     | Unknown                       | FL resident  | 04/05/20          |
| 13,783 | Dade   | 51  | Male   | No             |                     | Unknown                       | FL resident  | 04/05/20          |
| 13,784 | Dade   | 27  | Female | Yes            | FL; IL              | Unknown                       | FL resident  | 04/05/20          |
| 13,785 | Dade   | 15  | Male   | No             |                     | Yes                           | FL resident  | 04/05/20          |
| 13,786 | Dade   | 15  | Female | No             |                     | Yes                           | FL resident  | 04/05/20          |
| 13,787 | Dade   | 73  | Male   | No             |                     | Yes                           | FL resident  | 04/05/20          |
| 13,788 | Dade   | 61  | Female | No             |                     | Unknown                       | FL resident  | 04/05/20          |
| 13,789 | Dade   | 54  | Female | No             |                     | No                            | FL resident  | 04/05/20          |
| 13,790 | Dade   | 73  | Female | No             |                     | Yes                           | FL resident  | 04/05/20          |
| 13,791 | Dade   | 74  | Female | Unknown        |                     | Yes                           | FL resident  | 04/05/20          |
| 13,792 | Dade   | 52  | Male   | No             |                     | Yes                           | FL resident  | 04/05/20          |
| 13,793 | Dade   | 32  | Male   | No             |                     | No                            | FL resident  | 04/05/20          |
| 13,794 | Dade   | 33  | Female | No             |                     | Unknown                       | FL resident  | 04/05/20          |
| 13,795 | Dade   | 56  | Female | No             |                     | No                            | FL resident  | 04/05/20          |
| 13,796 | Dade   | 48  | Female | Unknown        |                     | Yes                           | FL resident  | 04/05/20          |
| 13,797 | Dade   | 64  | Female | No             |                     | Yes                           | FL resident  | 04/05/20          |
| 13,798 | Dade   | 40  | Female | Unknown        |                     | Yes                           | FL resident  | 04/05/20          |
| 13,799 | Dade   | 37  | Female | No             |                     | Yes                           | FL resident  | 04/05/20          |
| 13,800 | Dade   | 20  | Female | Unknown        |                     | Yes                           | FL resident  | 04/05/20          |
| 13,801 | Dade   | 20  | Male   | No             |                     | Yes                           | FL resident  | 04/05/20          |
| 13,802 | Dade   | 42  | Female | No             |                     | Yes                           | FL resident  | 04/05/20          |
| 13,803 | Dade   | 63  | Male   | No             |                     | Yes                           | FL resident  | 04/05/20          |
| 13,804 | Dade   | 59  | Female | No             |                     | Unknown                       | FL resident  | 04/05/20          |
| 13,805 | Dade   | 81  | Male   | No             |                     | Yes                           | FL resident  | 04/05/20          |
| 13,806 | Dade   | 42  | Female | No             |                     | Yes                           | FL resident  | 04/05/20          |
| 13,807 | Dade   | 52  | Male   | No             |                     | Yes                           | FL resident  | 04/05/20          |
| 13,808 | Dade   | 62  | Male   | Unknown        |                     | Unknown                       | FL resident  | 04/05/20          |
| 13,809 | Dade   | 46  | Male   | No             |                     | Unknown                       | FL resident  | 04/05/20          |
| 13,810 | Dade   | 29  | Male   | Unknown        |                     | No                            | FL resident  | 04/05/20          |
| 13,811 | Dade   | 36  | Female | Yes            | FL; JAMAICA; MEXICO | Unknown                       | FL resident  | 04/05/20          |
| 13,812 | Dade   | 54  | Male   | No             |                     | Yes                           | FL resident  | 04/05/20          |
| 13,813 | Dade   | 29  | Female | No             |                     | No                            | FL resident  | 04/05/20          |
| 13,814 | Dade   | 63  | Male   | No             |                     | Yes                           | FL resident  | 04/05/20          |
| 13,815 | Dade   | 49  | Female | No             |                     | Yes                           | FL resident  | 04/05/20          |
| 13,816 | Dade   | 43  | Female | Unknown        |                     | Yes                           | FL resident  | 04/05/20          |
| 13,817 | Dade   | 41  | Female | No             |                     | Yes                           | FL resident  | 04/05/20          |
| 13,818 | Dade   | 44  | Male   | No             |                     | Yes                           | FL resident  | 04/05/20          |
| 13,819 | Dade   | 25  | Male   | No             |                     | Yes                           | FL resident  | 04/05/20          |
| 13,820 | Dade   | 33  | Male   | No             |                     | Unknown                       | FL resident  | 04/05/20          |
| 13,821 | Dade   | 64  | Male   | No             |                     | Yes                           | FL resident  | 04/05/20          |
| 13,822 | Dade   | 67  | Female | No             |                     | No                            | FL resident  | 04/05/20          |
| 13,823 | Dade   | 38  | Female | No             |                     | Yes                           | FL resident  | 04/05/20          |
| 13,824 | Dade   | 43  | Male   | No             |                     | Yes                           | FL resident  | 04/05/20          |
| 13,825 | Dade   | 51  | Male   | No             |                     | No                            | FL resident  | 04/05/20          |
| 13,826 | Dade   | 67  | Male   | Yes            | FL; UNKNOWN         | No                            | FL resident  | 04/05/20          |
| 13,827 | Dade   | 31  | Female | No             |                     | No                            | FL resident  | 04/05/20          |
| 13,828 | Dade   | 55  | Female | No             |                     | Yes                           | FL resident  | 04/05/20          |
| 13,829 | Dade   | 35  | Male   | Yes            | CHINA; FL           | Yes                           | FL resident  | 04/05/20          |
| 13,830 | Dade   | 31  | Male   | Yes            | FL; OH              | No                            | FL resident  | 04/05/20          |
| 13,831 | Dade   | 50  | Male   | No             |                     | Unknown                       | FL resident  | 04/05/20          |
| 13,832 | Dade   | 31  | Female | Yes            | FL; NY              | Yes                           | FL resident  | 04/05/20          |
| 13,833 | Dade   | 42  | Male   | No             |                     | No                            | FL resident  | 04/05/20          |
| 13,834 | Dade   | 74  | Female | Yes            | FL; OH              | Unknown                       | FL resident  | 04/05/20          |
| 13,835 | Dade   | 61  | Male   | No             |                     | No                            | FL resident  | 04/05/20          |
| 13,836 | Dade   | 58  | Female | No             |                     | Yes                           | FL resident  | 04/05/20          |
| 13,837 | Dade   | 69  | Male   | No             |                     | Yes                           | FL resident  | 04/05/20          |
| 13,838 | Dade   | 57  | Female | No             |                     | No                            | FL resident  | 04/05/20          |
| 13,839 | Dade   | 81  | Female | Yes            | SPAIN               | Unknown                       | FL resident  | 04/05/20          |
| 13,840 | Dade   | 45  | Female | No             |                     | No                            | FL resident  | 04/05/20          |
| 13,841 | Dade   | 53  | Female | No             |                     | Yes                           | FL resident  | 04/05/20          |

# Coronavirus: line list of cases

Data verified as of May 24, 2020 at 10 AM

Data in this report are provisional and subject to change.

| Case   | County | Age | Gender | Travel related | Travel detail | Contact with a confirmed case | Jurisdiction | Date case counted |
|--------|--------|-----|--------|----------------|---------------|-------------------------------|--------------|-------------------|
| 13,842 | Dade   | 84  | Female | No             |               | No                            | FL resident  | 04/05/20          |
| 13,843 | Dade   | 54  | Female | No             |               | Yes                           | FL resident  | 04/05/20          |
| 13,844 | Dade   | 54  | Male   | No             |               | Yes                           | FL resident  | 04/05/20          |
| 13,845 | Dade   | 49  | Male   | No             |               | No                            | FL resident  | 04/05/20          |
| 13,846 | Dade   | 51  | Male   | No             |               | No                            | FL resident  | 04/05/20          |
| 13,847 | Dade   | 50  | Female | No             |               | No                            | FL resident  | 04/05/20          |
| 13,848 | Dade   | 67  | Male   | Unknown        |               | Unknown                       | FL resident  | 04/05/20          |
| 13,849 | Dade   | 34  | Male   | No             |               | No                            | FL resident  | 04/05/20          |
| 13,850 | Dade   | 33  | Male   | No             |               | No                            | FL resident  | 04/05/20          |
| 13,851 | Dade   | 27  | Male   | No             |               | Yes                           | FL resident  | 04/05/20          |
| 13,852 | Dade   | 69  | Female | No             |               | No                            | FL resident  | 04/05/20          |
| 13,853 | Dade   | 32  | Female | No             |               | Yes                           | FL resident  | 04/05/20          |
| 13,854 | Dade   | 38  | Female | No             |               | Yes                           | FL resident  | 04/05/20          |
| 13,855 | Dade   | 43  | Female | Unknown        |               | Yes                           | FL resident  | 04/05/20          |
| 13,856 | Dade   | 47  | Male   | No             |               | Unknown                       | FL resident  | 04/05/20          |
| 13,857 | Dade   | 21  | Male   | No             |               | Yes                           | FL resident  | 04/05/20          |
| 13,858 | Dade   | 40  | Male   | No             |               | Yes                           | FL resident  | 04/05/20          |
| 13,859 | Dade   | 24  | Male   | No             |               | No                            | FL resident  | 04/05/20          |
| 13,860 | Dade   | 38  | Female | No             |               | Unknown                       | FL resident  | 04/05/20          |
| 13,861 | Dade   | 39  | Male   | No             |               | No                            | FL resident  | 04/05/20          |
| 13,862 | Dade   | 47  | Female | Unknown        |               | Yes                           | FL resident  | 04/05/20          |
| 13,863 | Dade   | 49  | Female | Unknown        |               | Yes                           | FL resident  | 04/05/20          |
| 13,864 | Dade   | 24  | Female | No             |               | Yes                           | FL resident  | 04/05/20          |
| 13,865 | Dade   | 88  | Male   | Unknown        |               | Unknown                       | FL resident  | 04/05/20          |
| 13,866 | Dade   | 70  | Male   | Unknown        |               | Unknown                       | FL resident  | 04/05/20          |
| 13,867 | Dade   | 69  | Female | No             |               | Unknown                       | FL resident  | 04/05/20          |
| 13,868 | Dade   | 68  | Female | No             |               | No                            | FL resident  | 04/05/20          |
| 13,869 | Dade   | 53  | Female | No             |               | Yes                           | FL resident  | 04/05/20          |
| 13,870 | Dade   | 46  | Male   | Unknown        |               | No                            | FL resident  | 04/05/20          |
| 13,871 | Dade   | 27  | Female | Unknown        |               |                               | FL resident  | 04/05/20          |
| 13,872 | Dade   | 30  | Female | Unknown        |               | No                            | FL resident  | 04/05/20          |
| 13,873 | Dade   | 42  | Female | Unknown        |               | Unknown                       | FL resident  | 04/05/20          |
| 13,874 | Dade   | 25  | Female | No             |               | Yes                           | FL resident  | 04/05/20          |
| 13,875 | Dade   | 27  | Female | No             |               | Yes                           | FL resident  | 04/05/20          |
| 13,876 | Dade   | 60  | Female | Unknown        |               | Yes                           | FL resident  | 04/05/20          |
| 13,877 | Dade   | 52  | Female | No             |               | Yes                           | FL resident  | 04/05/20          |
| 13,878 | Dade   | 78  | Male   | Unknown        |               | Yes                           | FL resident  | 04/05/20          |
| 13,879 | Dade   | 53  | Male   | No             |               | Unknown                       | FL resident  | 04/05/20          |
| 13,880 | Dade   | 37  | Male   | Unknown        |               | Unknown                       | FL resident  | 04/05/20          |
| 13,881 | Dade   | 2   | Male   | Unknown        |               | Yes                           | FL resident  | 04/05/20          |
| 13,882 | Dade   | 35  | Male   | Unknown        |               | Unknown                       | FL resident  | 04/05/20          |
| 13,883 | Dade   | 80  | Male   | No             |               | Yes                           | FL resident  | 04/05/20          |
| 13,884 | Dade   | 56  | Male   | Unknown        |               | Unknown                       | FL resident  | 04/05/20          |
| 13,885 | Dade   | 57  | Female | No             |               | Yes                           | FL resident  | 04/05/20          |
| 13,886 | Dade   | 31  | Male   | Unknown        |               | Yes                           | FL resident  | 04/05/20          |
| 13,887 | Dade   | 66  | Female | No             |               | Yes                           | FL resident  | 04/05/20          |
| 13,888 | Dade   | 57  | Female | No             |               | Yes                           | FL resident  | 04/05/20          |
| 13,889 | Dade   | 56  | Female | Unknown        |               | Yes                           | FL resident  | 04/05/20          |
| 13,890 | Dade   | 74  | Female | No             |               | Yes                           | FL resident  | 04/05/20          |
| 13,891 | Dade   | 34  | Female | No             |               | No                            | FL resident  | 04/05/20          |
| 13,892 | Dade   | 86  | Female | Unknown        |               | Yes                           | FL resident  | 04/05/20          |
| 13,893 | Dade   | 37  | Female | No             |               | Unknown                       | FL resident  | 04/05/20          |
| 13,894 | Dade   | 45  | Female | No             |               | Yes                           | FL resident  | 04/05/20          |
| 13,895 | Dade   | 68  | Female | No             |               | Unknown                       | FL resident  | 04/05/20          |
| 13,896 | Dade   | 46  | Male   | Unknown        |               | Unknown                       | FL resident  | 04/05/20          |
| 13,897 | Dade   | 57  | Male   | No             |               | No                            | FL resident  | 04/05/20          |
| 13,898 | Dade   | 74  | Female | Unknown        |               | Yes                           | FL resident  | 04/05/20          |
| 13,899 | Dade   | 68  | Female | No             |               | No                            | FL resident  | 04/05/20          |
| 13,900 | Dade   | 85  | Male   | Unknown        |               | Unknown                       | FL resident  | 04/05/20          |
| 13,901 | Dade   | 57  | Female | Unknown        |               | Unknown                       | FL resident  | 04/05/20          |
| 13,902 | Dade   | 57  | Female | No             |               | Yes                           | FL resident  | 04/05/20          |
| 13,903 | Dade   | 77  | Male   | Unknown        |               | Unknown                       | FL resident  | 04/05/20          |

# Coronavirus: line list of cases

Data verified as of May 24, 2020 at 10 AM

Data in this report are provisional and subject to change.

| Case   | County | Age | Gender | Travel related | Travel detail | Contact with a confirmed case | Jurisdiction | Date case counted |
|--------|--------|-----|--------|----------------|---------------|-------------------------------|--------------|-------------------|
| 13,904 | Dade   | 61  | Male   | No             |               | No                            | FL resident  | 04/05/20          |
| 13,905 | Dade   | 87  | Male   | No             |               | Unknown                       | FL resident  | 04/05/20          |
| 13,906 | Dade   | 37  | Male   | No             |               | No                            | FL resident  | 04/05/20          |
| 13,907 | Dade   | 67  | Female | Unknown        |               | Unknown                       | FL resident  | 04/05/20          |
| 13,908 | Dade   | 33  | Male   | No             |               | Yes                           | FL resident  | 04/05/20          |
| 13,909 | Dade   | 31  | Male   | Unknown        |               | Unknown                       | FL resident  | 04/05/20          |
| 13,910 | Dade   | 67  | Male   | No             |               | No                            | FL resident  | 04/05/20          |
| 13,911 | Dade   | 71  | Female | Unknown        |               | Unknown                       | FL resident  | 04/05/20          |
| 13,912 | Dade   | 59  | Male   | Unknown        |               | Unknown                       | FL resident  | 04/05/20          |
| 13,913 | Dade   | 56  | Female | No             |               | No                            | FL resident  | 04/05/20          |
| 13,914 | Dade   | 21  | Female | No             |               | Yes                           | FL resident  | 04/05/20          |
| 13,915 | Dade   | 47  | Female | No             |               | Yes                           | FL resident  | 04/05/20          |
| 13,916 | Dade   | 58  | Female | No             |               | Unknown                       | FL resident  | 04/05/20          |
| 13,917 | Dade   | 58  | Male   | No             |               | Yes                           | FL resident  | 04/05/20          |
| 13,918 | Dade   | 42  | Male   | Unknown        |               | Unknown                       | FL resident  | 04/05/20          |
| 13,919 | Dade   | 55  | Male   | No             |               | Yes                           | FL resident  | 04/05/20          |
| 13,920 | Dade   | 63  | Male   | No             |               | Yes                           | FL resident  | 04/05/20          |
| 13,921 | Dade   | 31  | Female | Unknown        |               | No                            | FL resident  | 04/05/20          |
| 13,922 | Dade   | 72  | Female | Unknown        |               | Unknown                       | FL resident  | 04/05/20          |
| 13,923 | Dade   | 31  | Male   | Unknown        |               | Unknown                       | FL resident  | 04/05/20          |
| 13,924 | Dade   | 68  | Male   | Unknown        |               | Unknown                       | FL resident  | 04/05/20          |
| 13,925 | Dade   | 72  | Male   | Unknown        |               | Unknown                       | FL resident  | 04/05/20          |
| 13,926 | Dade   | 63  | Male   | No             |               | No                            | FL resident  | 04/05/20          |
| 13,927 | Dade   | 60  | Male   | No             |               | Unknown                       | FL resident  | 04/05/20          |
| 13,928 | Dade   | 61  | Male   | No             |               | Unknown                       | FL resident  | 04/05/20          |
| 13,929 | Dade   | 40  | Female | No             |               | No                            | FL resident  | 04/05/20          |
| 13,930 | Dade   | 68  | Male   | No             |               | No                            | FL resident  | 04/05/20          |
| 13,931 | Dade   | 65  | Male   | No             |               | No                            | FL resident  | 04/05/20          |
| 13,932 | Dade   | 14  | Male   | Unknown        |               | Unknown                       | FL resident  | 04/05/20          |
| 13,933 | Dade   | 85  | Male   | No             |               | Unknown                       | FL resident  | 04/05/20          |
| 13,934 | Dade   | 24  | Female | Unknown        |               | Yes                           | FL resident  | 04/05/20          |
| 13,935 | Dade   | 37  | Female | No             |               | Yes                           | FL resident  | 04/05/20          |
| 13,936 | Dade   | 54  | Female | No             |               | Yes                           | FL resident  | 04/05/20          |
| 13,937 | Dade   | 49  | Male   | No             |               | Unknown                       | FL resident  | 04/05/20          |
| 13,938 | Dade   | 4   | Female | No             |               | Yes                           | FL resident  | 04/05/20          |
| 13,939 | Dade   | 29  | Male   | Unknown        |               | No                            | FL resident  | 04/05/20          |
| 13,940 | Dade   | 61  | Female | Unknown        |               | Yes                           | FL resident  | 04/05/20          |
| 13,941 | Dade   | 37  | Female | No             |               | No                            | FL resident  | 04/05/20          |
| 13,942 | Dade   | 83  | Female | No             |               | Unknown                       | FL resident  | 04/05/20          |
| 13,943 | Dade   | 53  | Female | No             |               | Yes                           | FL resident  | 04/05/20          |
| 13,944 | Dade   | 30  | Male   | No             |               | Yes                           | FL resident  | 04/05/20          |
| 13,945 | Dade   | 32  | Male   | No             |               | Yes                           | FL resident  | 04/05/20          |
| 13,946 | Dade   | 24  | Female | No             |               | Yes                           | FL resident  | 04/05/20          |
| 13,947 | Dade   | 23  | Male   | No             |               | Yes                           | FL resident  | 04/05/20          |
| 13,948 | Dade   | 25  | Female | Yes            | TX            | Yes                           | FL resident  | 04/05/20          |
| 13,949 | Dade   | 68  | Female | No             |               | Yes                           | FL resident  | 04/05/20          |
| 13,950 | Dade   | 40  | Male   | No             |               | Unknown                       | FL resident  | 04/05/20          |
| 13,951 | Dade   | 19  | Male   | No             |               | Yes                           | FL resident  | 04/05/20          |
| 13,952 | Dade   | 63  | Male   | Unknown        |               | Unknown                       | FL resident  | 04/05/20          |
| 13,953 | Dade   | 22  | Female | No             |               | No                            | FL resident  | 04/05/20          |
| 13,954 | Dade   | 80  | Male   | Yes            | ARGENTINA; FL | Yes                           | FL resident  | 04/05/20          |
| 13,955 | Dade   | 23  | Male   | No             |               | Unknown                       | FL resident  | 04/05/20          |
| 13,956 | Dade   | 30  | Male   | No             |               | Yes                           | FL resident  | 04/05/20          |
| 13,957 | Dade   | 44  | Male   | No             |               | Yes                           | FL resident  | 04/05/20          |
| 13,958 | Dade   | 42  | Female | No             |               | Yes                           | FL resident  | 04/05/20          |
| 13,959 | Dade   | 62  | Female | No             |               | Yes                           | FL resident  | 04/05/20          |
| 13,960 | Dade   | 57  | Female | No             |               | Yes                           | FL resident  | 04/05/20          |
| 13,961 | Dade   | 33  | Male   | No             |               | Unknown                       | FL resident  | 04/05/20          |
| 13,962 | Dade   | 52  | Male   | No             |               | No                            | FL resident  | 04/05/20          |
| 13,963 | Dade   | 50  | Male   | No             |               | No                            | FL resident  | 04/05/20          |
| 13,964 | Dade   | 72  | Female | No             |               | Yes                           | FL resident  | 04/05/20          |
| 13,965 | Dade   | 40  | Female | No             |               | Yes                           | FL resident  | 04/05/20          |

# Coronavirus: line list of cases

Data verified as of May 24, 2020 at 10 AM

Data in this report are provisional and subject to change.

| Case   | County | Age | Gender | Travel related | Travel detail | Contact with a confirmed case | Jurisdiction | Date case counted |
|--------|--------|-----|--------|----------------|---------------|-------------------------------|--------------|-------------------|
| 13,966 | Dade   | 44  | Female | Yes            | MEXICO        | Yes                           | FL resident  | 04/05/20          |
| 13,967 | Dade   | 68  | Female | No             |               | Yes                           | FL resident  | 04/05/20          |
| 13,968 | Dade   | 56  | Female | No             |               | Yes                           | FL resident  | 04/05/20          |
| 13,969 | Dade   | 20  | Female | No             |               | No                            | FL resident  | 04/05/20          |
| 13,970 | Dade   | 56  | Male   | No             |               | Yes                           | FL resident  | 04/05/20          |
| 13,971 | Dade   | 42  | Female | No             |               | Yes                           | FL resident  | 04/05/20          |
| 13,972 | Dade   | 39  | Female | No             |               | Yes                           | FL resident  | 04/05/20          |
| 13,973 | Dade   | 63  | Male   | No             |               | Yes                           | FL resident  | 04/05/20          |
| 13,974 | Dade   | 33  | Male   | Unknown        |               | Unknown                       | FL resident  | 04/05/20          |
| 13,975 | Dade   | 74  | Male   | Unknown        |               | Unknown                       | FL resident  | 04/05/20          |
| 13,976 | Dade   | 83  | Female | No             |               | No                            | FL resident  | 04/05/20          |
| 13,977 | Dade   | 69  | Female | No             |               | No                            | FL resident  | 04/05/20          |
| 13,978 | Dade   | 60  | Male   | Unknown        |               | Yes                           | FL resident  | 04/05/20          |
| 13,979 | Dade   | 52  | Female | No             |               | Yes                           | FL resident  | 04/05/20          |
| 13,980 | Dade   | 38  | Female | No             |               | No                            | FL resident  | 04/05/20          |
| 13,981 | Dade   | 72  | Female | No             |               | Yes                           | FL resident  | 04/05/20          |
| 13,982 | Dade   | 72  | Female | Unknown        |               | Unknown                       | FL resident  | 04/05/20          |
| 13,983 | Dade   | 52  | Female | Unknown        |               | Yes                           | FL resident  | 04/05/20          |
| 13,984 | Dade   | 71  | Male   | No             |               | No                            | FL resident  | 04/05/20          |
| 13,985 | Dade   | 77  | Male   | No             |               | Yes                           | FL resident  | 04/05/20          |
| 13,986 | Dade   | 31  | Female | No             |               | Yes                           | FL resident  | 04/05/20          |
| 13,987 | Dade   | 75  | Male   | No             |               | Yes                           | FL resident  | 04/05/20          |
| 13,988 | Dade   | 38  | Female | Unknown        |               | Unknown                       | FL resident  | 04/05/20          |
| 13,989 | Dade   | 88  | Female | No             |               | Unknown                       | FL resident  | 04/05/20          |
| 13,990 | Dade   | 45  | Male   | No             |               | Unknown                       | FL resident  | 04/05/20          |
| 13,991 | Dade   | 55  | Female | No             |               | Yes                           | FL resident  | 04/05/20          |
| 13,992 | Dade   | 74  | Female | No             |               | Unknown                       | FL resident  | 04/05/20          |
| 13,993 | Dade   | 55  | Male   | Unknown        |               | Yes                           | FL resident  | 04/05/20          |
| 13,994 | Dade   | 73  | Female | No             |               | Yes                           | FL resident  | 04/05/20          |
| 13,995 | Dade   | 92  | Female | No             |               | Yes                           | FL resident  | 04/05/20          |
| 13,996 | Dade   | 69  | Male   | Unknown        |               | Yes                           | FL resident  | 04/05/20          |
| 13,997 | Dade   | 40  | Male   | No             |               | Yes                           | FL resident  | 04/05/20          |
| 13,998 | Dade   | 72  | Female | No             |               | Yes                           | FL resident  | 04/05/20          |
| 13,999 | Dade   | 66  | Female | No             |               | No                            | FL resident  | 04/05/20          |
| 14,000 | Dade   | 66  | Male   | No             |               | No                            | FL resident  | 04/05/20          |
| 14,001 | Dade   | 59  | Female | No             |               | Yes                           | FL resident  | 04/05/20          |
| 14,002 | Dade   | 57  | Male   | Unknown        |               | Yes                           | FL resident  | 04/05/20          |
| 14,003 | Dade   | 26  | Female | Unknown        |               | Yes                           | FL resident  | 04/05/20          |
| 14,004 | Dade   | 30  | Male   | No             |               | Yes                           | FL resident  | 04/05/20          |
| 14,005 | Dade   | 85  | Female | No             |               | Unknown                       | FL resident  | 04/05/20          |
| 14,006 | Dade   | 56  | Female | Unknown        |               | No                            | FL resident  | 04/05/20          |
| 14,007 | Dade   | 75  | Female | No             |               | Yes                           | FL resident  | 04/05/20          |
| 14,008 | Dade   | 61  | Female | No             |               | Yes                           | FL resident  | 04/05/20          |
| 14,009 | Dade   | 80  | Female | No             |               | No                            | FL resident  | 04/05/20          |
| 14,010 | Dade   | 39  | Male   | Yes            | CO; FL        | Unknown                       | FL resident  | 04/05/20          |
| 14,011 | Dade   | 61  | Male   | No             |               | Yes                           | FL resident  | 04/05/20          |
| 14,012 | Dade   | 31  | Male   | No             |               | No                            | FL resident  | 04/05/20          |
| 14,013 | Dade   | 36  | Female | Unknown        |               | Unknown                       | FL resident  | 04/05/20          |
| 14,014 | Dade   | 65  | Male   | No             |               | Yes                           | FL resident  | 04/05/20          |
| 14,015 | Dade   | 74  | Male   | Unknown        |               | No                            | FL resident  | 04/05/20          |
| 14,016 | Dade   | 66  | Male   | No             |               | No                            | FL resident  | 04/05/20          |
| 14,017 | Dade   | 28  | Female | No             |               | No                            | FL resident  | 04/05/20          |
| 14,018 | Dade   | 25  | Female | Unknown        |               | Yes                           | FL resident  | 04/05/20          |
| 14,019 | Dade   | 66  | Female | Yes            | SOUTH AMERICA | Yes                           | FL resident  | 04/05/20          |
| 14,020 | Dade   | 68  | Male   | No             |               | Yes                           | FL resident  | 04/05/20          |
| 14,021 | Dade   | 71  | Male   | No             |               | Yes                           | FL resident  | 04/05/20          |
| 14,022 | Dade   | 1   | Female | No             |               | Yes                           | FL resident  | 04/05/20          |
| 14,023 | Dade   | 73  | Female | No             |               | No                            | FL resident  | 04/05/20          |
| 14,024 | Dade   | 66  | Male   | No             |               | No                            | FL resident  | 04/05/20          |
| 14,025 | Dade   | 55  | Female | No             |               |                               | FL resident  | 04/05/20          |
| 14,026 | Dade   | 28  | Male   | Unknown        |               | Unknown                       | FL resident  | 04/05/20          |
| 14,027 | Dade   | 29  | Male   | No             |               | Yes                           | FL resident  | 04/05/20          |

# Coronavirus: line list of cases

Data verified as of May 24, 2020 at 10 AM

Data in this report are provisional and subject to change.

| Case   | County | Age | Gender | Travel related | Travel detail | Contact with a confirmed case | Jurisdiction | Date case counted |
|--------|--------|-----|--------|----------------|---------------|-------------------------------|--------------|-------------------|
| 14,028 | Dade   | 61  | Female | No             |               | Yes                           | FL resident  | 04/05/20          |
| 14,029 | Dade   | 22  | Female | No             |               | Yes                           | FL resident  | 04/05/20          |
| 14,030 | Dade   | 22  | Female | Unknown        |               | Unknown                       | FL resident  | 04/05/20          |
| 14,031 | Dade   | 75  | Female | Unknown        |               | Unknown                       | FL resident  | 04/05/20          |
| 14,032 | Dade   | 47  | Male   | Unknown        |               | Unknown                       | FL resident  | 04/05/20          |
| 14,033 | Dade   | 57  | Female | No             |               | No                            | FL resident  | 04/05/20          |
| 14,034 | Dade   | 29  | Male   | Unknown        |               | No                            | FL resident  | 04/05/20          |
| 14,035 | Dade   | 53  | Female | No             |               | Unknown                       | FL resident  | 04/05/20          |
| 14,036 | Dade   | 82  | Male   | No             |               | Unknown                       | FL resident  | 04/06/20          |
| 14,037 | Dade   | 68  | Female | No             |               | Unknown                       | FL resident  | 04/06/20          |
| 14,038 | Dade   | 39  | Female | Unknown        |               | Unknown                       | FL resident  | 04/06/20          |
| 14,039 | Dade   | 29  | Female | Unknown        |               | Unknown                       | FL resident  | 04/06/20          |
| 14,040 | Dade   | 48  | Female | No             |               | Yes                           | FL resident  | 04/06/20          |
| 14,041 | Dade   | 29  | Female | No             |               | Unknown                       | FL resident  | 04/06/20          |
| 14,042 | Dade   | 78  | Female | No             |               | Yes                           | FL resident  | 04/06/20          |
| 14,043 | Dade   | 53  | Male   | Unknown        |               | Unknown                       | FL resident  | 04/06/20          |
| 14,044 | Dade   | 83  | Male   | No             |               | Unknown                       | FL resident  | 04/06/20          |
| 14,045 | Dade   | 36  | Female | No             |               | No                            | FL resident  | 04/06/20          |
| 14,046 | Dade   | 64  | Male   | No             |               | Yes                           | FL resident  | 04/06/20          |
| 14,047 | Dade   | 66  | Male   | No             |               | No                            | FL resident  | 04/06/20          |
| 14,048 | Dade   | 32  | Female | No             |               | Unknown                       | FL resident  | 04/06/20          |
| 14,049 | Dade   | 45  | Male   | No             |               | No                            | FL resident  | 04/06/20          |
| 14,050 | Dade   | 52  | Female | No             |               | Yes                           | FL resident  | 04/06/20          |
| 14,051 | Dade   | 64  | Male   | Yes            | CA; FL        | Unknown                       | FL resident  | 04/06/20          |
| 14,052 | Dade   | 50  | Male   | No             |               | Yes                           | FL resident  | 04/06/20          |
| 14,053 | Dade   | 45  | Male   | No             |               | Yes                           | FL resident  | 04/06/20          |
| 14,054 | Dade   | 44  | Female | No             |               | Yes                           | FL resident  | 04/06/20          |
| 14,055 | Dade   | 46  | Female | No             |               | Yes                           | FL resident  | 04/06/20          |
| 14,056 | Dade   | 34  | Male   | No             |               | Yes                           | FL resident  | 04/06/20          |
| 14,057 | Dade   | 28  | Female | No             |               | No                            | FL resident  | 04/06/20          |
| 14,058 | Dade   | 76  | Male   | No             |               | No                            | FL resident  | 04/06/20          |
| 14,059 | Dade   | 80  | Female | No             |               | Yes                           | FL resident  | 04/06/20          |
| 14,060 | Dade   | 21  | Female | No             |               | Yes                           | FL resident  | 04/06/20          |
| 14,061 | Dade   | 57  | Female | No             |               | Yes                           | FL resident  | 04/06/20          |
| 14,062 | Dade   | 63  | Female | No             |               | Unknown                       | FL resident  | 04/06/20          |
| 14,063 | Dade   | 52  | Male   | No             |               | No                            | FL resident  | 04/06/20          |
| 14,064 | Dade   | 43  | Female | No             |               | Yes                           | FL resident  | 04/06/20          |
| 14,065 | Dade   | 30  | Male   | No             |               | Yes                           | FL resident  | 04/06/20          |
| 14,066 | Dade   | 24  | Male   | No             |               | Yes                           | FL resident  | 04/06/20          |
| 14,067 | Dade   | 59  | Male   | No             |               | Yes                           | FL resident  | 04/06/20          |
| 14,068 | Dade   | 25  | Female | No             |               | Yes                           | FL resident  | 04/06/20          |
| 14,069 | Dade   | 70  | Female | No             |               | Yes                           | FL resident  | 04/06/20          |
| 14,070 | Dade   | 54  | Female | No             |               | Yes                           | FL resident  | 04/06/20          |
| 14,071 | Dade   | 40  | Female | No             |               | Unknown                       | FL resident  | 04/06/20          |
| 14,072 | Dade   | 77  | Female | No             |               | Yes                           | FL resident  | 04/06/20          |
| 14,073 | Dade   | 48  | Female | Yes            | NY            | Yes                           | FL resident  | 04/06/20          |
| 14,074 | Dade   | 35  | Male   | No             |               | Yes                           | FL resident  | 04/06/20          |
| 14,075 | Dade   | 39  | Male   | No             |               | Yes                           | FL resident  | 04/06/20          |
| 14,076 | Dade   | 30  | Male   | Unknown        |               | Yes                           | FL resident  | 04/06/20          |
| 14,077 | Dade   | 42  | Male   | Unknown        |               | Unknown                       | FL resident  | 04/06/20          |
| 14,078 | Dade   | 53  | Female | No             |               | No                            | FL resident  | 04/06/20          |
| 14,079 | Dade   | 67  | Male   | Unknown        |               | Unknown                       | FL resident  | 04/06/20          |
| 14,080 | Dade   | 47  | Male   | No             |               | No                            | FL resident  | 04/06/20          |
| 14,081 | Dade   | 25  | Female | Yes            | FL; TX        | Yes                           | FL resident  | 04/06/20          |
| 14,082 | Dade   | 63  | Male   | No             |               | Yes                           | FL resident  | 04/06/20          |
| 14,083 | Dade   | 62  | Male   | No             |               | Unknown                       | FL resident  | 04/06/20          |
| 14,084 | Dade   | 46  | Male   | No             |               | Unknown                       | FL resident  | 04/06/20          |
| 14,085 | Dade   | 55  | Male   | No             |               | Yes                           | FL resident  | 04/06/20          |
| 14,086 | Dade   | 43  | Male   | No             |               | Unknown                       | FL resident  | 04/06/20          |
| 14,087 | Dade   | 55  | Male   | No             |               | Yes                           | FL resident  | 04/06/20          |
| 14,088 | Dade   | 57  | Male   | No             |               | Unknown                       | FL resident  | 04/06/20          |
| 14,089 | Dade   | 58  | Male   | No             |               | Yes                           | FL resident  | 04/06/20          |

# Coronavirus: line list of cases

Data verified as of May 24, 2020 at 10 AM

Data in this report are provisional and subject to change.

| Case   | County | Age | Gender | Travel related | Travel detail | Contact with a confirmed case | Jurisdiction | Date case counted |
|--------|--------|-----|--------|----------------|---------------|-------------------------------|--------------|-------------------|
| 14,090 | Dade   | 90  | Female | No             |               | Yes                           | FL resident  | 04/06/20          |
| 14,091 | Dade   | 61  | Male   | No             |               | Yes                           | FL resident  | 04/06/20          |
| 14,092 | Dade   | 31  | Male   | No             |               | No                            | FL resident  | 04/06/20          |
| 14,093 | Dade   | 68  | Female | No             |               | Yes                           | FL resident  | 04/06/20          |
| 14,094 | Dade   | 60  | Male   | No             |               | No                            | FL resident  | 04/06/20          |
| 14,095 | Dade   | 51  | Female | No             |               | Yes                           | FL resident  | 04/06/20          |
| 14,096 | Dade   | 51  | Female | No             |               | No                            | FL resident  | 04/06/20          |
| 14,097 | Dade   | 51  | Female | Unknown        |               | Yes                           | FL resident  | 04/06/20          |
| 14,098 | Dade   | 58  | Female | No             |               | No                            | FL resident  | 04/06/20          |
| 14,099 | Dade   | 32  | Female | No             |               | Yes                           | FL resident  | 04/06/20          |
| 14,100 | Dade   | 52  | Female | No             |               | Yes                           | FL resident  | 04/06/20          |
| 14,101 | Dade   | 47  | Female | No             |               | Yes                           | FL resident  | 04/06/20          |
| 14,102 | Dade   | 44  | Male   | No             |               | Yes                           | FL resident  | 04/06/20          |
| 14,103 | Dade   | 63  | Female | No             |               | No                            | FL resident  | 04/06/20          |
| 14,104 | Dade   | 47  | Female | No             |               | Yes                           | FL resident  | 04/06/20          |
| 14,105 | Dade   | 35  | Male   | No             |               | Yes                           | FL resident  | 04/06/20          |
| 14,106 | Dade   | 60  | Male   | No             |               | Yes                           | FL resident  | 04/06/20          |
| 14,107 | Dade   | 53  | Male   | No             |               | Yes                           | FL resident  | 04/06/20          |
| 14,108 | Dade   | 54  | Female | No             |               | No                            | FL resident  | 04/06/20          |
| 14,109 | Dade   | 60  | Female | No             |               | Yes                           | FL resident  | 04/06/20          |
| 14,110 | Dade   | 51  | Female | No             |               | Yes                           | FL resident  | 04/06/20          |
| 14,111 | Dade   | 45  | Female | No             |               | Yes                           | FL resident  | 04/06/20          |
| 14,112 | Dade   | 61  | Female | No             |               | Yes                           | FL resident  | 04/06/20          |
| 14,113 | Dade   | 32  | Female | Unknown        |               | Yes                           | FL resident  | 04/06/20          |
| 14,114 | Dade   | 61  | Male   | No             |               | Yes                           | FL resident  | 04/06/20          |
| 14,115 | Dade   | 23  | Male   | No             |               | Unknown                       | FL resident  | 04/06/20          |
| 14,116 | Dade   | 29  | Female | No             |               | Unknown                       | FL resident  | 04/06/20          |
| 14,117 | Dade   | 58  | Male   | No             |               | No                            | FL resident  | 04/06/20          |
| 14,118 | Dade   | 48  | Male   | Yes            | CO            | Yes                           | FL resident  | 04/06/20          |
| 14,119 | Dade   | 35  | Male   | No             |               | No                            | FL resident  | 04/06/20          |
| 14,120 | Dade   | 43  | Female | No             |               | Yes                           | FL resident  | 04/06/20          |
| 14,121 | Dade   | 58  | Female | No             |               | Unknown                       | FL resident  | 04/06/20          |
| 14,122 | Dade   | 72  | Male   | No             |               | Yes                           | FL resident  | 04/06/20          |
| 14,123 | Dade   | 36  | Female | Unknown        |               | No                            | FL resident  | 04/06/20          |
| 14,124 | Dade   | 60  | Female | Yes            | FL; IL; OH    | Unknown                       | FL resident  | 04/06/20          |
| 14,125 | Dade   | 36  | Male   | No             |               | Yes                           | FL resident  | 04/06/20          |
| 14,126 | Dade   | 31  | Female | Unknown        |               |                               | FL resident  | 04/06/20          |
| 14,127 | Dade   | 37  | Female | Unknown        |               | Unknown                       | FL resident  | 04/06/20          |
| 14,128 | Dade   | 31  | Male   | Unknown        |               |                               | FL resident  | 04/06/20          |
| 14,129 | Dade   | 29  | Male   | Yes            | CUBA          | Unknown                       | FL resident  | 04/06/20          |
| 14,130 | Dade   | 37  | Female | Unknown        |               | Unknown                       | FL resident  | 04/06/20          |
| 14,131 | Dade   | 84  | Female | Yes            | ECUADOR       | Unknown                       | FL resident  | 04/06/20          |
| 14,132 | Dade   | 28  | Male   | Unknown        |               | Yes                           | FL resident  | 04/06/20          |
| 14,133 | Dade   | 53  | Female | No             |               | Yes                           | FL resident  | 04/06/20          |
| 14,134 | Dade   | 30  | Male   | Unknown        |               |                               | FL resident  | 04/06/20          |
| 14,135 | Dade   | 41  | Female | No             |               | Yes                           | FL resident  | 04/06/20          |
| 14,136 | Dade   | 26  | Female | No             |               | No                            | FL resident  | 04/06/20          |
| 14,137 | Dade   | 26  | Female | No             |               | Unknown                       | FL resident  | 04/06/20          |
| 14,138 | Dade   | 49  | Male   | No             |               | No                            | FL resident  | 04/06/20          |
| 14,139 | Dade   | 56  | Male   | No             |               | Yes                           | FL resident  | 04/06/20          |
| 14,140 | Dade   | 60  | Male   | No             |               | Yes                           | FL resident  | 04/06/20          |
| 14,141 | Dade   | 77  | Female | No             |               | Yes                           | FL resident  | 04/06/20          |
| 14,142 | Dade   | 25  | Male   | No             |               | Yes                           | FL resident  | 04/06/20          |
| 14,143 | Dade   | 22  | Male   | No             |               | Yes                           | FL resident  | 04/06/20          |
| 14,144 | Dade   | 52  | Female | Unknown        |               | Yes                           | FL resident  | 04/06/20          |
| 14,145 | Dade   | 48  | Male   | Unknown        |               | Yes                           | FL resident  | 04/06/20          |
| 14,146 | Dade   | 63  | Female | No             |               | Yes                           | FL resident  | 04/06/20          |
| 14,147 | Dade   | 62  | Male   | No             |               | Yes                           | FL resident  | 04/06/20          |
| 14,148 | Dade   | 78  | Female | No             |               | No                            | FL resident  | 04/06/20          |
| 14,149 | Dade   | 62  | Female | Unknown        |               | Unknown                       | FL resident  | 04/06/20          |
| 14,150 | Dade   | 37  | Female | No             |               | Yes                           | FL resident  | 04/06/20          |
| 14,151 | Dade   | 51  | Male   | No             |               | Yes                           | FL resident  | 04/06/20          |

# Coronavirus: line list of cases

Data verified as of May 24, 2020 at 10 AM

Data in this report are provisional and subject to change.

| Case   | County | Age | Gender | Travel related | Travel detail | Contact with a confirmed case | Jurisdiction | Date case counted |
|--------|--------|-----|--------|----------------|---------------|-------------------------------|--------------|-------------------|
| 14,152 | Dade   | 30  | Male   | No             |               | Unknown                       | FL resident  | 04/06/20          |
| 14,153 | Dade   | 29  | Male   | No             |               | Yes                           | FL resident  | 04/06/20          |
| 14,154 | Dade   | 61  | Male   | No             |               | Unknown                       | FL resident  | 04/06/20          |
| 14,155 | Dade   | 41  | Male   | No             |               | No                            | FL resident  | 04/06/20          |
| 14,156 | Dade   | 18  | Female | Unknown        |               | Unknown                       | FL resident  | 04/06/20          |
| 14,157 | Dade   | 65  | Male   | No             |               | No                            | FL resident  | 04/06/20          |
| 14,158 | Dade   | 44  | Male   | Unknown        |               | Yes                           | FL resident  | 04/06/20          |
| 14,159 | Dade   | 41  | Female | No             |               | Yes                           | FL resident  | 04/06/20          |
| 14,160 | Dade   | 41  | Male   | No             |               | Yes                           | FL resident  | 04/06/20          |
| 14,161 | Dade   | 51  | Male   | No             |               | Unknown                       | FL resident  | 04/06/20          |
| 14,162 | Dade   | 33  | Female | Unknown        |               | Unknown                       | FL resident  | 04/06/20          |
| 14,163 | Dade   | 48  | Male   | No             |               | Unknown                       | FL resident  | 04/06/20          |
| 14,164 | Dade   | 41  | Female | No             |               | Yes                           | FL resident  | 04/06/20          |
| 14,165 | Dade   | 30  | Female | Unknown        |               | Unknown                       | FL resident  | 04/06/20          |
| 14,166 | Dade   | 68  | Female | Yes            | NY            | Unknown                       | FL resident  | 04/06/20          |
| 14,167 | Dade   | 35  | Male   | No             |               | Yes                           | FL resident  | 04/06/20          |
| 14,168 | Dade   | 43  | Male   | No             |               | Yes                           | FL resident  | 04/06/20          |
| 14,169 | Dade   | 25  | Female | No             |               | Yes                           | FL resident  | 04/06/20          |
| 14,170 | Dade   | 48  | Male   | No             |               | Yes                           | FL resident  | 04/06/20          |
| 14,171 | Dade   | 50  | Male   | No             |               | Yes                           | FL resident  | 04/06/20          |
| 14,172 | Dade   | 47  | Female | No             |               | Yes                           | FL resident  | 04/06/20          |
| 14,173 | Dade   | 50  | Female | No             |               | Unknown                       | FL resident  | 04/06/20          |
| 14,174 | Dade   | 57  | Female | No             |               | Yes                           | FL resident  | 04/06/20          |
| 14,175 | Dade   | 54  | Male   | No             |               | Yes                           | FL resident  | 04/06/20          |
| 14,176 | Dade   | 64  | Male   | No             |               | Yes                           | FL resident  | 04/06/20          |
| 14,177 | Dade   | 42  | Female | No             |               | Yes                           | FL resident  | 04/06/20          |
| 14,178 | Dade   | 68  | Female | Unknown        |               | Unknown                       | FL resident  | 04/06/20          |
| 14,179 | Dade   | 21  | Female | No             |               | No                            | FL resident  | 04/06/20          |
| 14,180 | Dade   | 37  | Male   | No             |               | Unknown                       | FL resident  | 04/06/20          |
| 14,181 | Dade   | 35  | Female | No             |               | No                            | FL resident  | 04/06/20          |
| 14,182 | Dade   | 46  | Female | No             |               | No                            | FL resident  | 04/06/20          |
| 14,183 | Dade   | 31  | Male   | No             |               | Unknown                       | FL resident  | 04/06/20          |
| 14,184 | Dade   | 30  | Female | No             |               | Yes                           | FL resident  | 04/06/20          |
| 14,185 | Dade   | 83  | Female | No             |               | Yes                           | FL resident  | 04/06/20          |
| 14,186 | Dade   | 57  | Male   | No             |               | Yes                           | FL resident  | 04/06/20          |
| 14,187 | Dade   | 54  | Male   | No             |               | Yes                           | FL resident  | 04/06/20          |
| 14,188 | Dade   | 51  | Male   | No             |               | No                            | FL resident  | 04/06/20          |
| 14,189 | Dade   | 4   | Female | No             |               | Yes                           | FL resident  | 04/06/20          |
| 14,190 | Dade   | 60  | Male   | No             |               | Yes                           | FL resident  | 04/06/20          |
| 14,191 | Dade   | 45  | Male   | No             |               | Yes                           | FL resident  | 04/06/20          |
| 14,192 | Dade   | 40  | Female | No             |               | No                            | FL resident  | 04/06/20          |
| 14,193 | Dade   | 32  | Female | No             |               | Yes                           | FL resident  | 04/06/20          |
| 14,194 | Dade   | 18  | Male   | No             |               | Unknown                       | FL resident  | 04/06/20          |
| 14,195 | Dade   | 44  | Female | No             |               | Yes                           | FL resident  | 04/06/20          |
| 14,196 | Dade   | 41  | Male   | No             |               | Yes                           | FL resident  | 04/06/20          |
| 14,197 | Dade   | 29  | Male   | No             |               | Yes                           | FL resident  | 04/06/20          |
| 14,198 | Dade   | 35  | Male   | No             |               | Yes                           | FL resident  | 04/06/20          |
| 14,199 | Dade   | 33  | Female | No             |               | Yes                           | FL resident  | 04/06/20          |
| 14,200 | Dade   | 72  | Female | Unknown        |               | Unknown                       | FL resident  | 04/06/20          |
| 14,201 | Dade   | 34  | Female | No             |               | Yes                           | FL resident  | 04/06/20          |
| 14,202 | Dade   | 58  | Male   | Yes            | KAZAKHSTAN    | Unknown                       | FL resident  | 04/06/20          |
| 14,203 | Dade   | 78  | Male   | Unknown        |               | Yes                           | FL resident  | 04/06/20          |
| 14,204 | Dade   | 69  | Male   | Unknown        |               | Yes                           | FL resident  | 04/06/20          |
| 14,205 | Dade   | 63  | Male   | No             |               | No                            | FL resident  | 04/06/20          |
| 14,206 | Dade   | 34  | Female | No             |               | Yes                           | FL resident  | 04/06/20          |
| 14,207 | Dade   | 45  | Female | No             |               | Unknown                       | FL resident  | 04/06/20          |
| 14,208 | Dade   | 33  | Female | No             |               | Yes                           | FL resident  | 04/06/20          |
| 14,209 | Dade   | 42  | Male   | Unknown        |               | Yes                           | FL resident  | 04/06/20          |
| 14,210 | Dade   | 55  | Male   | No             |               | Yes                           | FL resident  | 04/06/20          |
| 14,211 | Dade   | 45  | Female | No             |               | No                            | FL resident  | 04/06/20          |
| 14,212 | Dade   | 51  | Male   | No             |               | Yes                           | FL resident  | 04/06/20          |
| 14,213 | Dade   | 22  | Male   | No             |               | Yes                           | FL resident  | 04/06/20          |

# Coronavirus: line list of cases

Data verified as of May 24, 2020 at 10 AM

Data in this report are provisional and subject to change.

| Case   | County | Age | Gender | Travel related | Travel detail | Contact with a confirmed case | Jurisdiction | Date case counted |
|--------|--------|-----|--------|----------------|---------------|-------------------------------|--------------|-------------------|
| 14,214 | Dade   | 35  | Male   | No             |               | Yes                           | FL resident  | 04/06/20          |
| 14,215 | Dade   | 36  | Female | No             |               | Unknown                       | FL resident  | 04/06/20          |
| 14,216 | Dade   | 21  | Female | No             |               | Yes                           | FL resident  | 04/06/20          |
| 14,217 | Dade   | 45  | Female | Unknown        |               | No                            | FL resident  | 04/06/20          |
| 14,218 | Dade   | 48  | Male   | Unknown        |               | Yes                           | FL resident  | 04/06/20          |
| 14,219 | Dade   | 57  | Male   | No             |               | Yes                           | FL resident  | 04/06/20          |
| 14,220 | Dade   | 64  | Female | No             |               | Yes                           | FL resident  | 04/06/20          |
| 14,221 | Dade   | 65  | Female | No             |               | Yes                           | FL resident  | 04/06/20          |
| 14,222 | Dade   | 69  | Female | No             |               | Unknown                       | FL resident  | 04/06/20          |
| 14,223 | Dade   | 28  | Male   | No             |               | Yes                           | FL resident  | 04/06/20          |
| 14,224 | Dade   | 48  | Female | No             |               | Yes                           | FL resident  | 04/06/20          |
| 14,225 | Dade   | 68  | Female | Unknown        |               | Yes                           | FL resident  | 04/06/20          |
| 14,226 | Dade   | 51  | Male   | Yes            | CUBA          | Yes                           | FL resident  | 04/06/20          |
| 14,227 | Dade   | 25  | Male   | No             |               | No                            | FL resident  | 04/06/20          |
| 14,228 | Dade   | 65  | Male   | No             |               | Yes                           | FL resident  | 04/06/20          |
| 14,229 | Dade   | 60  | Female | No             |               | Yes                           | FL resident  | 04/06/20          |
| 14,230 | Dade   | 54  | Female | No             |               | Yes                           | FL resident  | 04/06/20          |
| 14,231 | Dade   | 48  | Male   | No             |               | Yes                           | FL resident  | 04/06/20          |
| 14,232 | Dade   | 45  | Female | No             |               | Yes                           | FL resident  | 04/06/20          |
| 14,233 | Dade   | 31  | Female | No             |               | Yes                           | FL resident  | 04/06/20          |
| 14,234 | Dade   | 43  | Female | Unknown        |               | Yes                           | FL resident  | 04/06/20          |
| 14,235 | Dade   | 43  | Female | Unknown        |               | Unknown                       | FL resident  | 04/06/20          |
| 14,236 | Dade   | 49  | Male   | No             |               | Yes                           | FL resident  | 04/06/20          |
| 14,237 | Dade   | 33  | Female | No             |               | Yes                           | FL resident  | 04/06/20          |
| 14,238 | Dade   | 66  | Male   | No             |               | Yes                           | FL resident  | 04/06/20          |
| 14,239 | Dade   | 45  | Male   | No             |               | Yes                           | FL resident  | 04/06/20          |
| 14,240 | Dade   | 33  | Female | No             |               | Yes                           | FL resident  | 04/06/20          |
| 14,241 | Dade   | 35  | Male   | No             |               | Yes                           | FL resident  | 04/06/20          |
| 14,242 | Dade   | 12  | Female | No             |               | Yes                           | FL resident  | 04/06/20          |
| 14,243 | Dade   | 27  | Female | No             |               | Yes                           | FL resident  | 04/06/20          |
| 14,244 | Dade   | 45  | Female | No             |               | Yes                           | FL resident  | 04/06/20          |
| 14,245 | Dade   | 46  | Male   | Unknown        |               |                               | FL resident  | 04/06/20          |
| 14,246 | Dade   | 30  | Male   | No             |               | Yes                           | FL resident  | 04/06/20          |
| 14,247 | Dade   | 70  | Male   | No             |               | Yes                           | FL resident  | 04/06/20          |
| 14,248 | Dade   | 65  | Female | No             |               | Yes                           | FL resident  | 04/06/20          |
| 14,249 | Dade   | 29  | Female | Yes            | ECUADOR       | Unknown                       | FL resident  | 04/06/20          |
| 14,250 | Dade   | 29  | Female | No             |               | Yes                           | FL resident  | 04/06/20          |
| 14,251 | Dade   | 72  | Female | No             |               | Unknown                       | FL resident  | 04/06/20          |
| 14,252 | Dade   | 29  | Male   | No             |               | Yes                           | FL resident  | 04/06/20          |
| 14,253 | Dade   | 35  | Female | No             |               | Yes                           | FL resident  | 04/06/20          |
| 14,254 | Dade   | 61  | Male   | Unknown        |               | Yes                           | FL resident  | 04/06/20          |
| 14,255 | Dade   | 54  | Female | No             |               | Yes                           | FL resident  | 04/06/20          |
| 14,256 | Dade   | 89  | Male   | No             |               | No                            | FL resident  | 04/06/20          |
| 14,257 | Dade   | 58  | Male   | No             |               | Unknown                       | FL resident  | 04/06/20          |
| 14,258 | Dade   | 60  | Female | No             |               | Unknown                       | FL resident  | 04/06/20          |
| 14,259 | Dade   | 72  | Female | Yes            | CARIBBEAN; FL | No                            | FL resident  | 04/06/20          |
| 14,260 | Dade   | 50  | Male   | Unknown        |               | Yes                           | FL resident  | 04/06/20          |
| 14,261 | Dade   | 67  | Female | No             |               | No                            | FL resident  | 04/06/20          |
| 14,262 | Dade   | 59  | Female | Unknown        |               | Unknown                       | FL resident  | 04/06/20          |
| 14,263 | Dade   | 45  | Female | Unknown        |               | No                            | FL resident  | 04/06/20          |
| 14,264 | Dade   | 46  | Male   | Unknown        |               | Unknown                       | FL resident  | 04/06/20          |
| 14,265 | Dade   | 37  | Male   | Unknown        |               | No                            | FL resident  | 04/06/20          |
| 14,266 | Dade   | 84  | Male   | No             |               | No                            | FL resident  | 04/06/20          |
| 14,267 | Dade   | 83  | Female | No             |               | Yes                           | FL resident  | 04/06/20          |
| 14,268 | Dade   | 68  | Female | No             |               | Yes                           | FL resident  | 04/06/20          |
| 14,269 | Dade   | 18  | Male   | No             |               | Unknown                       | FL resident  | 04/06/20          |
| 14,270 | Dade   | 63  | Male   | No             |               | Yes                           | FL resident  | 04/06/20          |
| 14,271 | Dade   | 60  | Male   | No             |               | Yes                           | FL resident  | 04/06/20          |
| 14,272 | Dade   | 34  | Female | Unknown        |               | Unknown                       | FL resident  | 04/06/20          |
| 14,273 | Dade   | 36  | Male   | No             |               | Yes                           | FL resident  | 04/06/20          |
| 14,274 | Dade   | 53  | Female | Unknown        |               | Yes                           | FL resident  | 04/06/20          |
| 14,275 | Dade   | 72  | Female | Unknown        |               | No                            | FL resident  | 04/06/20          |

# Coronavirus: line list of cases

Data verified as of May 24, 2020 at 10 AM

Data in this report are provisional and subject to change.

| Case   | County | Age | Gender | Travel related | Travel detail | Contact with a confirmed case | Jurisdiction | Date case counted |
|--------|--------|-----|--------|----------------|---------------|-------------------------------|--------------|-------------------|
| 14,276 | Dade   | 37  | Male   | Unknown        |               | Unknown                       | FL resident  | 04/06/20          |
| 14,277 | Dade   | 39  | Male   | Unknown        |               | Yes                           | FL resident  | 04/06/20          |
| 14,278 | Dade   | 77  | Male   | Unknown        |               | Unknown                       | FL resident  | 04/06/20          |
| 14,279 | Dade   | 59  | Female | No             |               | No                            | FL resident  | 04/06/20          |
| 14,280 | Dade   | 40  | Female | No             |               |                               | FL resident  | 04/06/20          |
| 14,281 | Dade   | 48  | Female | No             |               | Yes                           | FL resident  | 04/06/20          |
| 14,282 | Dade   | 32  | Male   | No             |               | Unknown                       | FL resident  | 04/06/20          |
| 14,283 | Dade   | 62  | Female | Unknown        |               | No                            | FL resident  | 04/06/20          |
| 14,284 | Dade   | 70  | Male   | No             |               | No                            | FL resident  | 04/06/20          |
| 14,285 | Dade   | 47  | Female | No             |               | Yes                           | FL resident  | 04/06/20          |
| 14,286 | Dade   | 81  | Female | No             |               | Yes                           | FL resident  | 04/06/20          |
| 14,287 | Dade   | 92  | Male   | No             |               | Yes                           | FL resident  | 04/06/20          |
| 14,288 | Dade   | 32  | Female | No             |               | Yes                           | FL resident  | 04/06/20          |
| 14,289 | Dade   | 53  | Male   | No             |               | Unknown                       | FL resident  | 04/06/20          |
| 14,290 | Dade   | 67  | Female | No             |               | Yes                           | FL resident  | 04/06/20          |
| 14,291 | Dade   | 36  | Male   | No             |               | No                            | FL resident  | 04/06/20          |
| 14,292 | Dade   | 88  | Female | No             |               | No                            | FL resident  | 04/06/20          |
| 14,293 | Dade   | 67  | Female | No             |               | Unknown                       | FL resident  | 04/06/20          |
| 14,294 | Dade   | 56  | Male   | No             |               | Unknown                       | FL resident  | 04/06/20          |
| 14,295 | Dade   | 76  | Male   | No             |               | Unknown                       | FL resident  | 04/06/20          |
| 14,296 | Dade   | 70  | Male   | Unknown        |               | Unknown                       | FL resident  | 04/06/20          |
| 14,297 | Dade   | 80  | Male   | No             |               | Yes                           | FL resident  | 04/06/20          |
| 14,298 | Dade   | 57  | Female | Unknown        |               | Yes                           | FL resident  | 04/06/20          |
| 14,299 | Dade   | 44  | Female | No             |               | Yes                           | FL resident  | 04/06/20          |
| 14,300 | Dade   | 75  | Female | No             |               | Yes                           | FL resident  | 04/06/20          |
| 14,301 | Dade   | 37  | Female | No             |               | Yes                           | FL resident  | 04/06/20          |
| 14,302 | Dade   | 69  | Female | Yes            | FL; GA        | Yes                           | FL resident  | 04/06/20          |
| 14,303 | Dade   | 61  | Male   | No             |               | No                            | FL resident  | 04/06/20          |
| 14,304 | Dade   | 62  | Male   | No             |               | Yes                           | FL resident  | 04/06/20          |
| 14,305 | Dade   | 43  | Male   | No             |               | Yes                           | FL resident  | 04/06/20          |
| 14,306 | Dade   | 78  | Male   | No             |               | No                            | FL resident  | 04/06/20          |
| 14,307 | Dade   | 31  | Male   | No             |               | Yes                           | FL resident  | 04/06/20          |
| 14,308 | Dade   | 59  | Female | No             |               | Yes                           | FL resident  | 04/06/20          |
| 14,309 | Dade   | 54  | Female | No             |               | Yes                           | FL resident  | 04/06/20          |
| 14,310 | Dade   | 29  | Male   | No             |               | No                            | FL resident  | 04/06/20          |
| 14,311 | Dade   | 65  | Female | No             |               | Unknown                       | FL resident  | 04/06/20          |
| 14,312 | Dade   | 65  | Male   | No             |               | Yes                           | FL resident  | 04/06/20          |
| 14,313 | Dade   | 57  | Male   | No             |               | Yes                           | FL resident  | 04/06/20          |
| 14,314 | Dade   | 72  | Male   | No             |               | Yes                           | FL resident  | 04/06/20          |
| 14,315 | Dade   | 57  | Male   | No             |               | No                            | FL resident  | 04/06/20          |
| 14,316 | Dade   | 46  | Female | No             |               | No                            | FL resident  | 04/06/20          |
| 14,317 | Dade   | 45  | Male   | Unknown        |               | Yes                           | FL resident  | 04/06/20          |
| 14,318 | Dade   | 29  | Male   | No             |               | Yes                           | FL resident  | 04/06/20          |
| 14,319 | Dade   | 68  | Female | No             |               | Unknown                       | FL resident  | 04/06/20          |
| 14,320 | Dade   | 74  | Male   | No             |               | Unknown                       | FL resident  | 04/06/20          |
| 14,321 | Dade   | 50  | Male   | No             |               | Yes                           | FL resident  | 04/06/20          |
| 14,322 | Dade   | 53  | Male   | No             |               | No                            | FL resident  | 04/06/20          |
| 14,323 | Dade   | 24  | Male   | No             |               | Yes                           | FL resident  | 04/06/20          |
| 14,324 | Dade   | 67  | Male   | No             |               | Unknown                       | FL resident  | 04/06/20          |
| 14,325 | Dade   | 56  | Male   | No             |               | Yes                           | FL resident  | 04/06/20          |
| 14,326 | Dade   | 53  | Male   | No             |               | Yes                           | FL resident  | 04/06/20          |
| 14,327 | Dade   | 36  | Female | Unknown        |               | Unknown                       | FL resident  | 04/06/20          |
| 14,328 | Dade   | 53  | Female | No             |               | Unknown                       | FL resident  | 04/06/20          |
| 14,329 | Dade   | 31  | Male   | No             |               | No                            | FL resident  | 04/06/20          |
| 14,330 | Dade   | 79  | Male   | No             |               | No                            | FL resident  | 04/06/20          |
| 14,331 | Dade   | 47  | Male   | No             |               | No                            | FL resident  | 04/06/20          |
| 14,332 | Dade   | 30  | Female | Unknown        |               | Unknown                       | FL resident  | 04/06/20          |
| 14,333 | Dade   | 44  | Male   | No             |               | No                            | FL resident  | 04/06/20          |
| 14,334 | Dade   | 59  | Female | No             |               | Yes                           | FL resident  | 04/06/20          |
| 14,335 | Dade   | 23  | Female | No             |               | Unknown                       | FL resident  | 04/06/20          |
| 14,336 | Dade   | 52  | Male   | No             |               | Unknown                       | FL resident  | 04/06/20          |
| 14,337 | Dade   | 45  | Male   | Unknown        |               |                               | FL resident  | 04/06/20          |

# Coronavirus: line list of cases

Data verified as of May 24, 2020 at 10 AM

Data in this report are provisional and subject to change.

| Case   | County | Age | Gender | Travel related | Travel detail   | Contact with a confirmed case | Jurisdiction | Date case counted |
|--------|--------|-----|--------|----------------|-----------------|-------------------------------|--------------|-------------------|
| 14,338 | Dade   | 50  | Male   | Unknown        |                 | Unknown                       | FL resident  | 04/06/20          |
| 14,339 | Dade   | 39  | Female | Unknown        |                 |                               | FL resident  | 04/06/20          |
| 14,340 | Dade   | 39  | Male   | Unknown        |                 |                               | FL resident  | 04/06/20          |
| 14,341 | Dade   | 65  | Male   | No             |                 | Yes                           | FL resident  | 04/06/20          |
| 14,342 | Dade   | 86  | Male   | No             |                 | No                            | FL resident  | 04/06/20          |
| 14,343 | Dade   | 43  | Female | No             |                 | Yes                           | FL resident  | 04/06/20          |
| 14,344 | Dade   | 19  | Female | No             |                 | Yes                           | FL resident  | 04/06/20          |
| 14,345 | Dade   | 24  | Male   | No             |                 | Yes                           | FL resident  | 04/06/20          |
| 14,346 | Dade   | 40  | Male   | No             |                 | Yes                           | FL resident  | 04/06/20          |
| 14,347 | Dade   | 73  | Male   | No             |                 | Yes                           | FL resident  | 04/06/20          |
| 14,348 | Dade   | 22  | Female | No             |                 | Yes                           | FL resident  | 04/06/20          |
| 14,349 | Dade   | 48  | Female | No             |                 | No                            | FL resident  | 04/06/20          |
| 14,350 | Dade   | 55  | Male   | Unknown        |                 | Yes                           | FL resident  | 04/06/20          |
| 14,351 | Dade   | 39  | Male   | Unknown        |                 | Unknown                       | FL resident  | 04/06/20          |
| 14,352 | Dade   | 36  | Female | Unknown        |                 | Unknown                       | FL resident  | 04/06/20          |
| 14,353 | Dade   | 24  | Female | No             |                 | Yes                           | FL resident  | 04/06/20          |
| 14,354 | Dade   | 59  | Female | No             |                 | No                            | FL resident  | 04/06/20          |
| 14,355 | Dade   | 54  | Female | No             |                 | Unknown                       | FL resident  | 04/06/20          |
| 14,356 | Dade   | 21  | Female | Unknown        |                 | Unknown                       | FL resident  | 04/06/20          |
| 14,357 | Dade   | 61  | Male   | Unknown        |                 | Unknown                       | FL resident  | 04/06/20          |
| 14,358 | Dade   | 47  | Male   | Unknown        |                 | Yes                           | FL resident  | 04/06/20          |
| 14,359 | Dade   | 48  | Female | No             |                 | Yes                           | FL resident  | 04/06/20          |
| 14,360 | Dade   | 31  | Male   | No             |                 | No                            | FL resident  | 04/06/20          |
| 14,361 | Dade   | 56  | Male   | Yes            | FL; GA; NC; SC  | Yes                           | FL resident  | 04/06/20          |
| 14,362 | Dade   | 44  | Female | Yes            | FL; GA; NC      | Yes                           | FL resident  | 04/06/20          |
| 14,363 | Dade   | 25  | Female | Unknown        |                 | Unknown                       | FL resident  | 04/06/20          |
| 14,364 | Dade   | 59  | Female | Yes            | FL; PUERTO RICO | No                            | FL resident  | 04/06/20          |
| 14,365 | Dade   | 32  | Male   | No             |                 | No                            | FL resident  | 04/06/20          |
| 14,366 | Dade   | 47  | Female | No             |                 | Yes                           | FL resident  | 04/06/20          |
| 14,367 | Dade   | 35  | Female | No             |                 | Yes                           | FL resident  | 04/06/20          |
| 14,368 | Dade   | 19  | Female | No             |                 | Yes                           | FL resident  | 04/06/20          |
| 14,369 | Dade   | 85  | Female | No             |                 | No                            | FL resident  | 04/06/20          |
| 14,370 | Dade   | 48  | Female | No             |                 | Yes                           | FL resident  | 04/06/20          |
| 14,371 | Dade   | 69  | Female | No             |                 | Unknown                       | FL resident  | 04/06/20          |
| 14,372 | Dade   | 60  | Male   | No             |                 | Unknown                       | FL resident  | 04/06/20          |
| 14,373 | Dade   | 32  | Female | No             |                 | Yes                           | FL resident  | 04/06/20          |
| 14,374 | Dade   | 49  | Female | No             |                 | Yes                           | FL resident  | 04/06/20          |
| 14,375 | Dade   | 28  | Male   | No             |                 | No                            | FL resident  | 04/06/20          |
| 14,376 | Dade   | 89  | Female | No             |                 | Yes                           | FL resident  | 04/06/20          |
| 14,377 | Dade   | 18  | Male   | No             |                 | No                            | FL resident  | 04/06/20          |
| 14,378 | Dade   | 47  | Female | No             |                 | Yes                           | FL resident  | 04/06/20          |
| 14,379 | Dade   | 37  | Female | No             |                 | Unknown                       | FL resident  | 04/06/20          |
| 14,380 | Dade   | 60  | Female | No             |                 | No                            | FL resident  | 04/06/20          |
| 14,381 | Dade   | 78  | Male   | Unknown        |                 | Unknown                       | FL resident  | 04/06/20          |
| 14,382 | Dade   | 48  | Male   | No             |                 | Unknown                       | FL resident  | 04/06/20          |
| 14,383 | Dade   | 27  | Female | No             |                 | No                            | FL resident  | 04/06/20          |
| 14,384 | Dade   | 40  | Male   | No             |                 | Unknown                       | FL resident  | 04/06/20          |
| 14,385 | Dade   | 20  | Female | No             |                 | Yes                           | FL resident  | 04/06/20          |
| 14,386 | Dade   | 52  | Female | No             |                 | Yes                           | FL resident  | 04/06/20          |
| 14,387 | Dade   | 30  | Female | No             |                 | No                            | FL resident  | 04/06/20          |
| 14,388 | Dade   | 88  | Male   | No             |                 | Unknown                       | FL resident  | 04/06/20          |
| 14,389 | Dade   | 52  | Female | No             |                 | No                            | FL resident  | 04/06/20          |
| 14,390 | Dade   | 32  | Female | No             |                 | Yes                           | FL resident  | 04/06/20          |
| 14,391 | Dade   | 58  | Male   | Unknown        |                 | Yes                           | FL resident  | 04/06/20          |
| 14,392 | Dade   | 49  | Male   | No             |                 | Yes                           | FL resident  | 04/06/20          |
| 14,393 | Dade   | 37  | Male   | Unknown        |                 | No                            | FL resident  | 04/06/20          |
| 14,394 | Dade   | 86  | Male   | No             |                 | Unknown                       | FL resident  | 04/06/20          |
| 14,395 | Dade   | 46  | Female | No             |                 | No                            | FL resident  | 04/06/20          |
| 14,396 | Dade   | 59  | Male   | Unknown        |                 | No                            | FL resident  | 04/06/20          |
| 14,397 | Dade   | 58  | Male   | No             |                 | No                            | FL resident  | 04/06/20          |
| 14,398 | Dade   | 26  | Female | No             |                 | Yes                           | FL resident  | 04/06/20          |
| 14,399 | Dade   | 63  | Female | No             |                 | Yes                           | FL resident  | 04/06/20          |

# Coronavirus: line list of cases

Data verified as of May 24, 2020 at 10 AM

Data in this report are provisional and subject to change.

| Case   | County | Age | Gender | Travel related | Travel detail | Contact with a confirmed case | Jurisdiction | Date case counted |
|--------|--------|-----|--------|----------------|---------------|-------------------------------|--------------|-------------------|
| 14,400 | Dade   | 49  | Female | No             |               | Yes                           | FL resident  | 04/06/20          |
| 14,401 | Dade   | 33  | Male   | No             |               | No                            | FL resident  | 04/06/20          |
| 14,402 | Dade   | 31  | Male   | No             |               | Yes                           | FL resident  | 04/06/20          |
| 14,403 | Dade   | 42  | Male   | No             |               | Yes                           | FL resident  | 04/06/20          |
| 14,404 | Dade   | 31  | Female | Unknown        |               | Unknown                       | FL resident  | 04/06/20          |
| 14,405 | Dade   | 64  | Male   | Unknown        |               | Unknown                       | FL resident  | 04/06/20          |
| 14,406 | Dade   | 63  | Male   | Unknown        |               | Yes                           | FL resident  | 04/06/20          |
| 14,407 | Dade   | 49  | Male   | No             |               | No                            | FL resident  | 04/06/20          |
| 14,408 | Dade   | 28  | Male   | No             |               | Yes                           | FL resident  | 04/06/20          |
| 14,409 | Dade   | 46  | Male   | Yes            | NY            | Unknown                       | FL resident  | 04/06/20          |
| 14,410 | Dade   | 46  | Female | No             |               | No                            | FL resident  | 04/06/20          |
| 14,411 | Dade   | 84  | Female | No             |               | Unknown                       | FL resident  | 04/06/20          |
| 14,412 | Dade   | 52  | Female | No             |               | Yes                           | FL resident  | 04/06/20          |
| 14,413 | Dade   | 80  | Male   | No             |               | Unknown                       | FL resident  | 04/06/20          |
| 14,414 | Dade   | 57  | Female | No             |               | Yes                           | FL resident  | 04/06/20          |
| 14,415 | Dade   | 56  | Female | No             |               | No                            | FL resident  | 04/06/20          |
| 14,416 | Dade   | 55  | Female | No             |               | No                            | FL resident  | 04/06/20          |
| 14,417 | Dade   | 27  | Female | No             |               | Yes                           | FL resident  | 04/06/20          |
| 14,418 | Dade   | 49  | Female | No             |               | Yes                           | FL resident  | 04/06/20          |
| 14,419 | Dade   | 31  | Female | No             |               | Yes                           | FL resident  | 04/06/20          |
| 14,420 | Dade   | 55  | Female | Unknown        |               | Unknown                       | FL resident  | 04/06/20          |
| 14,421 | Dade   | 38  | Male   | No             |               | Unknown                       | FL resident  | 04/06/20          |
| 14,422 | Dade   | 29  | Female | No             |               | Yes                           | FL resident  | 04/06/20          |
| 14,423 | Dade   | 52  | Female | No             |               | Yes                           | FL resident  | 04/06/20          |
| 14,424 | Dade   | 59  | Female | Unknown        |               | Unknown                       | FL resident  | 04/06/20          |
| 14,425 | Dade   | 69  | Female | No             |               | Unknown                       | FL resident  | 04/06/20          |
| 14,426 | Dade   | 32  | Male   | No             |               | No                            | FL resident  | 04/06/20          |
| 14,427 | Dade   | 64  | Male   | No             |               | Yes                           | FL resident  | 04/06/20          |
| 14,428 | Dade   | 48  | Male   | No             |               | No                            | FL resident  | 04/06/20          |
| 14,429 | Dade   | 50  | Female | No             |               | Yes                           | FL resident  | 04/06/20          |
| 14,430 | Dade   | 61  | Female | Unknown        |               | Unknown                       | FL resident  | 04/06/20          |
| 14,431 | Dade   | 58  | Male   | No             |               | No                            | FL resident  | 04/06/20          |
| 14,432 | Dade   | 51  | Male   | Unknown        |               | Unknown                       | FL resident  | 04/06/20          |
| 14,433 | Dade   | 49  | Female | No             |               | Yes                           | FL resident  | 04/06/20          |
| 14,434 | Dade   | 56  | Male   | No             |               | Yes                           | FL resident  | 04/06/20          |
| 14,435 | Dade   | 39  | Female | No             |               | Yes                           | FL resident  | 04/06/20          |
| 14,436 | Dade   | 54  | Female | No             |               | No                            | FL resident  | 04/06/20          |
| 14,437 | Dade   | 52  | Female | No             |               | Unknown                       | FL resident  | 04/06/20          |
| 14,438 | Dade   | 56  | Male   | No             |               | No                            | FL resident  | 04/06/20          |
| 14,439 | Dade   | 57  | Female | No             |               | Yes                           | FL resident  | 04/06/20          |
| 14,440 | Dade   | 32  | Male   | No             |               | Yes                           | FL resident  | 04/06/20          |
| 14,441 | Dade   | 60  | Female | No             |               | Yes                           | FL resident  | 04/06/20          |
| 14,442 | Dade   | 78  | Female | No             |               | Yes                           | FL resident  | 04/06/20          |
| 14,443 | Dade   | 34  | Female | No             |               | Yes                           | FL resident  | 04/06/20          |
| 14,444 | Dade   | 39  | Male   | No             |               | Yes                           | FL resident  | 04/06/20          |
| 14,445 | Dade   | 54  | Male   | No             |               | Yes                           | FL resident  | 04/06/20          |
| 14,446 | Dade   | 66  | Female | No             |               | Yes                           | FL resident  | 04/06/20          |
| 14,447 | Dade   | 51  | Male   | No             |               | Yes                           | FL resident  | 04/06/20          |
| 14,448 | Dade   | 31  | Male   | No             |               | No                            | FL resident  | 04/06/20          |
| 14,449 | Dade   | 24  | Female | No             |               | No                            | FL resident  | 04/06/20          |
| 14,450 | Dade   | 80  | Female | No             |               | Unknown                       | FL resident  | 04/06/20          |
| 14,451 | Dade   | 49  | Female | No             |               | Unknown                       | FL resident  | 04/06/20          |
| 14,452 | Dade   | 60  | Female | Unknown        |               | Unknown                       | FL resident  | 04/06/20          |
| 14,453 | Dade   | 39  | Female | Unknown        |               | Unknown                       | FL resident  | 04/06/20          |
| 14,454 | Dade   | 93  | Male   | No             |               | Unknown                       | FL resident  | 04/06/20          |
| 14,455 | Dade   | 69  | Male   | Unknown        |               | Unknown                       | FL resident  | 04/06/20          |
| 14,456 | Dade   | 45  | Male   | No             |               | Yes                           | FL resident  | 04/06/20          |
| 14,457 | Dade   | 83  | Female | No             |               | Unknown                       | FL resident  | 04/06/20          |
| 14,458 | Dade   | 83  | Male   | No             |               | Yes                           | FL resident  | 04/06/20          |
| 14,459 | Dade   | 77  | Female | No             |               | Yes                           | FL resident  | 04/06/20          |
| 14,460 | Dade   | 42  | Male   | No             |               | Unknown                       | FL resident  | 04/06/20          |
| 14,461 | Dade   | 33  | Female | No             |               | Yes                           | FL resident  | 04/06/20          |

# Coronavirus: line list of cases

Data verified as of May 24, 2020 at 10 AM

Data in this report are provisional and subject to change.

| Case   | County | Age | Gender | Travel related | Travel detail | Contact with a confirmed case | Jurisdiction | Date case counted |
|--------|--------|-----|--------|----------------|---------------|-------------------------------|--------------|-------------------|
| 14,462 | Dade   | 17  | Female | No             |               | Yes                           | FL resident  | 04/06/20          |
| 14,463 | Dade   | 40  | Female | No             |               | Yes                           | FL resident  | 04/06/20          |
| 14,464 | Dade   | 69  | Male   | Yes            | ARGENTINA     | Yes                           | FL resident  | 04/06/20          |
| 14,465 | Dade   | 65  | Male   | No             |               | Yes                           | FL resident  | 04/06/20          |
| 14,466 | Dade   | 32  | Female | No             |               | Yes                           | FL resident  | 04/06/20          |
| 14,467 | Dade   | 75  | Female | No             |               | No                            | FL resident  | 04/06/20          |
| 14,468 | Dade   | 46  | Female | No             |               | No                            | FL resident  | 04/06/20          |
| 14,469 | Dade   | 82  | Male   | Unknown        |               | Unknown                       | FL resident  | 04/06/20          |
| 14,470 | Dade   | 53  | Female | No             |               | No                            | FL resident  | 04/06/20          |
| 14,471 | Dade   | 72  | Female | Yes            | AL            | No                            | FL resident  | 04/06/20          |
| 14,472 | Dade   | 21  | Female | No             |               | No                            | FL resident  | 04/06/20          |
| 14,473 | Dade   | 76  | Male   | Unknown        |               | No                            | FL resident  | 04/06/20          |
| 14,474 | Dade   | 76  | Male   | No             |               | Yes                           | FL resident  | 04/06/20          |
| 14,475 | Dade   | 56  | Female | No             |               | No                            | FL resident  | 04/06/20          |
| 14,476 | Dade   | 21  | Female | Unknown        |               |                               | FL resident  | 04/06/20          |
| 14,477 | Dade   | 55  | Male   | Unknown        |               | Unknown                       | FL resident  | 04/06/20          |
| 14,478 | Dade   | 56  | Male   | No             |               | No                            | FL resident  | 04/06/20          |
| 14,479 | Dade   | 36  | Female | No             |               | Yes                           | FL resident  | 04/06/20          |
| 14,480 | Dade   | 56  | Female | Unknown        |               | No                            | FL resident  | 04/06/20          |
| 14,481 | Dade   | 21  | Male   | No             |               | Yes                           | FL resident  | 04/06/20          |
| 14,482 | Dade   | 48  | Male   | No             |               | Unknown                       | FL resident  | 04/06/20          |
| 14,483 | Dade   | 47  | Female | No             |               | Yes                           | FL resident  | 04/06/20          |
| 14,484 | Dade   | 41  | Female | No             |               | Unknown                       | FL resident  | 04/06/20          |
| 14,485 | Dade   | 75  | Male   | No             |               | Unknown                       | FL resident  | 04/06/20          |
| 14,486 | Dade   | 56  | Male   | Yes            | SPAIN         | Yes                           | FL resident  | 04/06/20          |
| 14,487 | Dade   | 73  | Female | No             |               | Unknown                       | FL resident  | 04/06/20          |
| 14,488 | Dade   | 65  | Female | No             |               | Yes                           | FL resident  | 04/06/20          |
| 14,489 | Dade   | 46  | Female | No             |               | Yes                           | FL resident  | 04/06/20          |
| 14,490 | Dade   | 58  | Male   | Unknown        |               |                               | FL resident  | 04/06/20          |
| 14,491 | Dade   | 72  | Female | No             |               | Yes                           | FL resident  | 04/06/20          |
| 14,492 | Dade   | 49  | Female | Unknown        |               |                               | FL resident  | 04/06/20          |
| 14,493 | Dade   | 73  | Female | No             |               | Yes                           | FL resident  | 04/06/20          |
| 14,494 | Dade   | 70  | Female | No             |               | Yes                           | FL resident  | 04/06/20          |
| 14,495 | Dade   | 55  | Female | Unknown        |               | Unknown                       | FL resident  | 04/06/20          |
| 14,496 | Dade   | 82  | Female | Unknown        |               | Unknown                       | FL resident  | 04/06/20          |
| 14,497 | Dade   | 47  | Female | No             |               | Yes                           | FL resident  | 04/06/20          |
| 14,498 | Dade   | 31  | Male   | No             |               |                               | FL resident  | 04/06/20          |
| 14,499 | Dade   | 53  | Male   | No             |               | Unknown                       | FL resident  | 04/06/20          |
| 14,500 | Dade   | 46  | Female | No             |               | Yes                           | FL resident  | 04/06/20          |
| 14,501 | Dade   | 68  | Male   | No             |               | Unknown                       | FL resident  | 04/06/20          |
| 14,502 | Dade   | 36  | Male   | No             |               | Unknown                       | FL resident  | 04/06/20          |
| 14,503 | Dade   | 79  | Male   | No             |               | Unknown                       | FL resident  | 04/06/20          |
| 14,504 | Dade   | 52  | Male   | Unknown        |               | Unknown                       | FL resident  | 04/06/20          |
| 14,505 | Dade   | 32  | Female | No             |               |                               | FL resident  | 04/06/20          |
| 14,506 | Dade   | 87  | Female | No             |               | Yes                           | FL resident  | 04/06/20          |
| 14,507 | Dade   | 70  | Female | No             |               | No                            | FL resident  | 04/06/20          |
| 14,508 | Dade   | 32  | Male   | No             |               | Yes                           | FL resident  | 04/06/20          |
| 14,509 | Dade   | 53  | Female | No             |               | Yes                           | FL resident  | 04/06/20          |
| 14,510 | Dade   | 60  | Male   | No             |               | Yes                           | FL resident  | 04/07/20          |
| 14,511 | Dade   | 68  | Male   | No             |               | Unknown                       | FL resident  | 04/07/20          |
| 14,512 | Dade   | 3   | Male   | No             |               | Yes                           | FL resident  | 04/07/20          |
| 14,513 | Dade   | 48  | Male   | No             |               | Unknown                       | FL resident  | 04/07/20          |
| 14,514 | Dade   | 25  | Female | No             |               | Yes                           | FL resident  | 04/07/20          |
| 14,515 | Dade   | 53  | Male   | No             |               | Yes                           | FL resident  | 04/07/20          |
| 14,516 | Dade   | 74  | Female | No             |               | Yes                           | FL resident  | 04/07/20          |
| 14,517 | Dade   | 91  | Male   | No             |               | Yes                           | FL resident  | 04/07/20          |
| 14,518 | Dade   | 65  | Female | No             |               | Yes                           | FL resident  | 04/07/20          |
| 14,519 | Dade   | 30  | Male   | No             |               | Yes                           | FL resident  | 04/07/20          |
| 14,520 | Dade   | 65  | Female | Unknown        |               | Yes                           | FL resident  | 04/07/20          |
| 14,521 | Dade   | 65  | Female | No             |               | Yes                           | FL resident  | 04/07/20          |
| 14,522 | Dade   | 57  | Male   | No             |               | Unknown                       | FL resident  | 04/07/20          |
| 14,523 | Dade   | 73  | Male   | Unknown        |               | Yes                           | FL resident  | 04/07/20          |

# Coronavirus: line list of cases

Data verified as of May 24, 2020 at 10 AM

Data in this report are provisional and subject to change.

| Case   | County | Age | Gender | Travel related | Travel detail | Contact with a confirmed case | Jurisdiction | Date case counted |
|--------|--------|-----|--------|----------------|---------------|-------------------------------|--------------|-------------------|
| 14,524 | Dade   | 28  | Male   | No             |               | Yes                           | FL resident  | 04/07/20          |
| 14,525 | Dade   | 53  | Male   | No             |               | Yes                           | FL resident  | 04/07/20          |
| 14,526 | Dade   | 54  | Male   | Unknown        |               | Unknown                       | FL resident  | 04/07/20          |
| 14,527 | Dade   | 60  | Male   | No             |               | Yes                           | FL resident  | 04/07/20          |
| 14,528 | Dade   | 57  | Male   | No             |               | Yes                           | FL resident  | 04/07/20          |
| 14,529 | Dade   | 78  | Female | No             |               | Yes                           | FL resident  | 04/07/20          |
| 14,530 | Dade   | 39  | Male   | No             |               | Yes                           | FL resident  | 04/07/20          |
| 14,531 | Dade   | 29  | Female | No             |               | Yes                           | FL resident  | 04/07/20          |
| 14,532 | Dade   | 10  | Male   | No             |               | Yes                           | FL resident  | 04/07/20          |
| 14,533 | Dade   | 5   | Male   | No             |               | Yes                           | FL resident  | 04/07/20          |
| 14,534 | Dade   | 33  | Male   | No             |               | Unknown                       | FL resident  | 04/07/20          |
| 14,535 | Dade   | 37  | Male   | No             |               | Yes                           | FL resident  | 04/07/20          |
| 14,536 | Dade   | 60  | Female | No             |               | Yes                           | FL resident  | 04/07/20          |
| 14,537 | Dade   | 29  | Male   | No             |               | Yes                           | FL resident  | 04/07/20          |
| 14,538 | Dade   | 28  | Male   | No             |               | Yes                           | FL resident  | 04/07/20          |
| 14,539 | Dade   | 81  | Male   | No             |               | Yes                           | FL resident  | 04/07/20          |
| 14,540 | Dade   | 66  | Male   | No             |               | Yes                           | FL resident  | 04/07/20          |
| 14,541 | Dade   | 16  | Female | No             |               | Yes                           | FL resident  | 04/07/20          |
| 14,542 | Dade   | 39  | Male   | No             |               | Yes                           | FL resident  | 04/07/20          |
| 14,543 | Dade   | 56  | Female | No             |               | Yes                           | FL resident  | 04/07/20          |
| 14,544 | Dade   | 85  | Male   | No             |               | No                            | FL resident  | 04/07/20          |
| 14,545 | Dade   | 71  | Male   | No             |               | Yes                           | FL resident  | 04/07/20          |
| 14,546 | Dade   | 41  | Female | No             |               | Yes                           | FL resident  | 04/07/20          |
| 14,547 | Dade   | 20  | Female | No             |               | No                            | FL resident  | 04/07/20          |
| 14,548 | Dade   | 76  | Male   | No             |               | No                            | FL resident  | 04/07/20          |
| 14,549 | Dade   | 59  | Female | No             |               | Yes                           | FL resident  | 04/07/20          |
| 14,550 | Dade   | 26  | Male   | No             |               | No                            | FL resident  | 04/07/20          |
| 14,551 | Dade   | 62  | Male   | No             |               | Yes                           | FL resident  | 04/07/20          |
| 14,552 | Dade   | 64  | Female | No             |               | Yes                           | FL resident  | 04/07/20          |
| 14,553 | Dade   | 52  | Male   | No             |               | Yes                           | FL resident  | 04/07/20          |
| 14,554 | Dade   | 91  | Male   | No             |               | No                            | FL resident  | 04/07/20          |
| 14,555 | Dade   | 52  | Male   | No             |               | Yes                           | FL resident  | 04/07/20          |
| 14,556 | Dade   | 63  | Male   | Unknown        |               | Unknown                       | FL resident  | 04/07/20          |
| 14,557 | Dade   | 13  | Female | No             |               | Yes                           | FL resident  | 04/07/20          |
| 14,558 | Dade   | 42  | Male   | Unknown        |               | Unknown                       | FL resident  | 04/07/20          |
| 14,559 | Dade   | 46  | Female | No             |               | Yes                           | FL resident  | 04/07/20          |
| 14,560 | Dade   | 70  | Male   | Unknown        |               | No                            | FL resident  | 04/07/20          |
| 14,561 | Dade   | 61  | Female | Unknown        |               | Unknown                       | FL resident  | 04/07/20          |
| 14,562 | Dade   | 29  | Female | No             |               | Unknown                       | FL resident  | 04/07/20          |
| 14,563 | Dade   | 60  | Male   | No             |               | Yes                           | FL resident  | 04/07/20          |
| 14,564 | Dade   | 44  | Male   | No             |               | Yes                           | FL resident  | 04/07/20          |
| 14,565 | Dade   | 45  | Male   | No             |               | No                            | FL resident  | 04/07/20          |
| 14,566 | Dade   | 46  | Male   | Unknown        |               | Unknown                       | FL resident  | 04/07/20          |
| 14,567 | Dade   | 80  | Male   | No             |               | Unknown                       | FL resident  | 04/07/20          |
| 14,568 | Dade   | 33  | Male   | No             |               | Unknown                       | FL resident  | 04/07/20          |
| 14,569 | Dade   | 35  | Male   | No             |               | Yes                           | FL resident  | 04/07/20          |
| 14,570 | Dade   | 78  | Male   | No             |               | No                            | FL resident  | 04/07/20          |
| 14,571 | Dade   | 41  | Female | No             |               | Yes                           | FL resident  | 04/07/20          |
| 14,572 | Dade   | 39  | Male   | No             |               | Yes                           | FL resident  | 04/07/20          |
| 14,573 | Dade   | 58  | Female | No             |               | Yes                           | FL resident  | 04/07/20          |
| 14,574 | Dade   | 68  | Female | Unknown        |               | No                            | FL resident  | 04/07/20          |
| 14,575 | Dade   | 32  | Male   | No             |               | No                            | FL resident  | 04/07/20          |
| 14,576 | Dade   | 12  | Female | No             |               | No                            | FL resident  | 04/07/20          |
| 14,577 | Dade   | 55  | Male   | No             |               | No                            | FL resident  | 04/07/20          |
| 14,578 | Dade   | 32  | Male   | No             |               | No                            | FL resident  | 04/07/20          |
| 14,579 | Dade   | 25  | Female | No             |               | Unknown                       | FL resident  | 04/07/20          |
| 14,580 | Dade   | 66  | Male   | No             |               | Yes                           | FL resident  | 04/07/20          |
| 14,581 | Dade   | 67  | Male   | Yes            | FL; VA        | Yes                           | FL resident  | 04/07/20          |
| 14,582 | Dade   | 64  | Male   | No             |               | Unknown                       | FL resident  | 04/07/20          |
| 14,583 | Dade   | 54  | Female | No             |               | No                            | FL resident  | 04/07/20          |
| 14,584 | Dade   | 26  | Female | No             |               | Yes                           | FL resident  | 04/07/20          |
| 14,585 | Dade   | 27  | Female | No             |               | Unknown                       | FL resident  | 04/07/20          |

# Coronavirus: line list of cases

Data verified as of May 24, 2020 at 10 AM

Data in this report are provisional and subject to change.

| Case   | County | Age | Gender | Travel related | Travel detail           | Contact with a confirmed case | Jurisdiction | Date case counted |
|--------|--------|-----|--------|----------------|-------------------------|-------------------------------|--------------|-------------------|
| 14,586 | Dade   | 34  | Female | No             |                         | Yes                           | FL resident  | 04/07/20          |
| 14,587 | Dade   | 48  | Male   | No             |                         | Unknown                       | FL resident  | 04/07/20          |
| 14,588 | Dade   | 2   | Male   | No             |                         | Unknown                       | FL resident  | 04/07/20          |
| 14,589 | Dade   | 35  | Female | No             |                         | Unknown                       | FL resident  | 04/07/20          |
| 14,590 | Dade   | 34  | Female | No             |                         | Unknown                       | FL resident  | 04/07/20          |
| 14,591 | Dade   | 50  | Female | No             |                         | No                            | FL resident  | 04/07/20          |
| 14,592 | Dade   | 58  | Female | Yes            | FL; U.S. VIRGIN ISLANDS | Yes                           | FL resident  | 04/07/20          |
| 14,593 | Dade   | 32  | Female | No             |                         | Unknown                       | FL resident  | 04/07/20          |
| 14,594 | Dade   | 50  | Male   | Unknown        |                         | Unknown                       | FL resident  | 04/07/20          |
| 14,595 | Dade   | 75  | Male   | No             |                         | No                            | FL resident  | 04/07/20          |
| 14,596 | Dade   | 75  | Male   | No             |                         | Yes                           | FL resident  | 04/07/20          |
| 14,597 | Dade   | 47  | Female | No             |                         | Yes                           | FL resident  | 04/07/20          |
| 14,598 | Dade   | 45  | Female | No             |                         | Yes                           | FL resident  | 04/07/20          |
| 14,599 | Dade   | 82  | Female | Unknown        |                         | Unknown                       | FL resident  | 04/07/20          |
| 14,600 | Dade   | 53  | Female | No             |                         | Yes                           | FL resident  | 04/07/20          |
| 14,601 | Dade   | 57  | Male   | No             |                         | Yes                           | FL resident  | 04/07/20          |
| 14,602 | Dade   | 22  | Female | No             |                         | Yes                           | FL resident  | 04/07/20          |
| 14,603 | Dade   | 73  | Female | Unknown        |                         | Unknown                       | FL resident  | 04/07/20          |
| 14,604 | Dade   | 31  | Female | No             |                         | Unknown                       | FL resident  | 04/07/20          |
| 14,605 | Dade   | 62  | Male   | No             |                         | Yes                           | FL resident  | 04/07/20          |
| 14,606 | Dade   | 29  | Male   | Unknown        |                         |                               | FL resident  | 04/07/20          |
| 14,607 | Dade   | 31  | Female | No             |                         | Yes                           | FL resident  | 04/07/20          |
| 14,608 | Dade   | 58  | Female | Unknown        |                         | Unknown                       | FL resident  | 04/07/20          |
| 14,609 | Dade   | 22  | Female | No             |                         | Unknown                       | FL resident  | 04/07/20          |
| 14,610 | Dade   | 68  | Male   | No             |                         | No                            | FL resident  | 04/07/20          |
| 14,611 | Dade   | 48  | Female | No             |                         | Yes                           | FL resident  | 04/07/20          |
| 14,612 | Dade   | 19  | Female | No             |                         | Yes                           | FL resident  | 04/07/20          |
| 14,613 | Dade   | 26  | Female | Unknown        |                         | Unknown                       | FL resident  | 04/07/20          |
| 14,614 | Dade   | 57  | Female | No             |                         | Yes                           | FL resident  | 04/07/20          |
| 14,615 | Dade   | 62  | Male   | No             |                         | No                            | FL resident  | 04/07/20          |
| 14,616 | Dade   | 37  | Male   | No             |                         | Yes                           | FL resident  | 04/07/20          |
| 14,617 | Dade   | 58  | Female | Yes            | FL; VENEZUELA           | No                            | FL resident  | 04/07/20          |
| 14,618 | Dade   | 58  | Male   | No             |                         | Yes                           | FL resident  | 04/07/20          |
| 14,619 | Dade   | 26  | Female | No             |                         | Yes                           | FL resident  | 04/07/20          |
| 14,620 | Dade   | 51  | Male   | Yes            | Chile; FL; NJ; NV       | Unknown                       | FL resident  | 04/07/20          |
| 14,621 | Dade   | 64  | Female | No             |                         | Yes                           | FL resident  | 04/07/20          |
| 14,622 | Dade   | 55  | Male   | Yes            | NY                      | Unknown                       | FL resident  | 04/07/20          |
| 14,623 | Dade   | 20  | Male   | Unknown        |                         | Unknown                       | FL resident  | 04/07/20          |
| 14,624 | Dade   | 30  | Male   | No             |                         | No                            | FL resident  | 04/07/20          |
| 14,625 | Dade   | 57  | Male   | No             |                         | No                            | FL resident  | 04/07/20          |
| 14,626 | Dade   | 35  | Male   | No             |                         | Yes                           | FL resident  | 04/07/20          |
| 14,627 | Dade   | 46  | Female | No             |                         | Yes                           | FL resident  | 04/07/20          |
| 14,628 | Dade   | 33  | Male   | No             |                         | Yes                           | FL resident  | 04/07/20          |
| 14,629 | Dade   | 69  | Male   | No             |                         | Yes                           | FL resident  | 04/07/20          |
| 14,630 | Dade   | 51  | Male   | Unknown        |                         | Unknown                       | FL resident  | 04/07/20          |
| 14,631 | Dade   | 49  | Male   | No             |                         | Yes                           | FL resident  | 04/07/20          |
| 14,632 | Dade   | 42  | Male   | Unknown        |                         | Unknown                       | FL resident  | 04/07/20          |
| 14,633 | Dade   | 58  | Female | No             |                         | Yes                           | FL resident  | 04/07/20          |
| 14,634 | Dade   | 50  | Female | No             |                         | No                            | FL resident  | 04/07/20          |
| 14,635 | Dade   | 63  | Female | No             |                         | Yes                           | FL resident  | 04/07/20          |
| 14,636 | Dade   | 27  | Male   | Unknown        |                         | No                            | FL resident  | 04/07/20          |
| 14,637 | Dade   | 41  | Female | No             |                         | No                            | FL resident  | 04/07/20          |
| 14,638 | Dade   | 81  | Female | No             |                         | Yes                           | FL resident  | 04/07/20          |
| 14,639 | Dade   | 54  | Female | Unknown        |                         | No                            | FL resident  | 04/07/20          |
| 14,640 | Dade   | 46  | Female | No             |                         | Yes                           | FL resident  | 04/07/20          |
| 14,641 | Dade   | 68  | Male   | No             |                         | Yes                           | FL resident  | 04/07/20          |
| 14,642 | Dade   | 37  | Female | No             |                         | Yes                           | FL resident  | 04/07/20          |
| 14,643 | Dade   | 45  | Female | No             |                         | No                            | FL resident  | 04/07/20          |
| 14,644 | Dade   | 42  | Female | No             |                         | No                            | FL resident  | 04/07/20          |
| 14,645 | Dade   | 37  | Female | No             |                         | Yes                           | FL resident  | 04/07/20          |
| 14,646 | Dade   | 65  | Male   | No             |                         | Yes                           | FL resident  | 04/07/20          |
| 14,647 | Dade   | 66  | Male   | No             |                         | Yes                           | FL resident  | 04/07/20          |

# Coronavirus: line list of cases

Data verified as of May 24, 2020 at 10 AM

Data in this report are provisional and subject to change.

| Case   | County | Age | Gender | Travel related | Travel detail | Contact with a confirmed case | Jurisdiction | Date case counted |
|--------|--------|-----|--------|----------------|---------------|-------------------------------|--------------|-------------------|
| 14,648 | Dade   | 21  | Female | Yes            | MEXICO        | Yes                           | FL resident  | 04/07/20          |
| 14,649 | Dade   | 23  | Female | No             |               | Yes                           | FL resident  | 04/07/20          |
| 14,650 | Dade   | 22  | Female | No             |               | No                            | FL resident  | 04/07/20          |
| 14,651 | Dade   | 57  | Female | No             |               | No                            | FL resident  | 04/07/20          |
| 14,652 | Dade   | 48  | Female | No             |               | Yes                           | FL resident  | 04/07/20          |
| 14,653 | Dade   | 52  | Female | No             |               | No                            | FL resident  | 04/07/20          |
| 14,654 | Dade   | 43  | Male   | No             |               | No                            | FL resident  | 04/07/20          |
| 14,655 | Dade   | 32  | Female | No             |               | Yes                           | FL resident  | 04/07/20          |
| 14,656 | Dade   | 57  | Female | No             |               | No                            | FL resident  | 04/07/20          |
| 14,657 | Dade   | 60  | Female | No             |               | Yes                           | FL resident  | 04/07/20          |
| 14,658 | Dade   | 27  | Male   | No             |               | No                            | FL resident  | 04/07/20          |
| 14,659 | Dade   | 65  | Male   | No             |               | No                            | FL resident  | 04/07/20          |
| 14,660 | Dade   | 11  | Male   | No             |               | Yes                           | FL resident  | 04/07/20          |
| 14,661 | Dade   | 66  | Female | No             |               | Unknown                       | FL resident  | 04/07/20          |
| 14,662 | Dade   | 47  | Male   | No             |               | Yes                           | FL resident  | 04/07/20          |
| 14,663 | Dade   | 39  | Male   | No             |               | No                            | FL resident  | 04/07/20          |
| 14,664 | Dade   | 95  | Male   | No             |               | Yes                           | FL resident  | 04/07/20          |
| 14,665 | Dade   | 54  | Male   | Unknown        |               | No                            | FL resident  | 04/07/20          |
| 14,666 | Dade   | 63  | Female | No             |               | Yes                           | FL resident  | 04/07/20          |
| 14,667 | Dade   | 18  | Male   | No             |               | Yes                           | FL resident  | 04/07/20          |
| 14,668 | Dade   | 56  | Female | No             |               | Yes                           | FL resident  | 04/07/20          |
| 14,669 | Dade   | 80  | Male   | No             |               | Unknown                       | FL resident  | 04/07/20          |
| 14,670 | Dade   | 54  | Male   | No             |               | Yes                           | FL resident  | 04/07/20          |
| 14,671 | Dade   | 62  | Male   | No             |               | Unknown                       | FL resident  | 04/07/20          |
| 14,672 | Dade   | 57  | Female | No             |               | Yes                           | FL resident  | 04/07/20          |
| 14,673 | Dade   | 63  | Male   | No             |               | No                            | FL resident  | 04/07/20          |
| 14,674 | Dade   | 42  | Female | No             |               | No                            | FL resident  | 04/07/20          |
| 14,675 | Dade   | 26  | Male   | No             |               | Yes                           | FL resident  | 04/07/20          |
| 14,676 | Dade   | 37  | Female | No             |               | Unknown                       | FL resident  | 04/07/20          |
| 14,677 | Dade   | 48  | Male   | No             |               | No                            | FL resident  | 04/07/20          |
| 14,678 | Dade   | 32  | Male   | No             |               | Unknown                       | FL resident  | 04/07/20          |
| 14,679 | Dade   | 23  | Female | No             |               | No                            | FL resident  | 04/07/20          |
| 14,680 | Dade   | 23  | Female | No             |               | Yes                           | FL resident  | 04/07/20          |
| 14,681 | Dade   | 41  | Female | No             |               | Yes                           | FL resident  | 04/07/20          |
| 14,682 | Dade   | 90  | Male   | No             |               | Unknown                       | FL resident  | 04/07/20          |
| 14,683 | Dade   | 47  | Male   | No             |               | Yes                           | FL resident  | 04/07/20          |
| 14,684 | Dade   | 54  | Male   | No             |               | No                            | FL resident  | 04/07/20          |
| 14,685 | Dade   | 61  | Male   | No             |               | Unknown                       | FL resident  | 04/07/20          |
| 14,686 | Dade   | 0   | Female | No             |               | Yes                           | FL resident  | 04/07/20          |
| 14,687 | Dade   | 77  | Female | Unknown        |               | Yes                           | FL resident  | 04/07/20          |
| 14,688 | Dade   | 55  | Female | No             |               | Unknown                       | FL resident  | 04/07/20          |
| 14,689 | Dade   | 59  | Female | No             |               | Yes                           | FL resident  | 04/07/20          |
| 14,690 | Dade   | 57  | Female | No             |               | Unknown                       | FL resident  | 04/07/20          |
| 14,691 | Dade   | 61  | Female | No             |               | Unknown                       | FL resident  | 04/07/20          |
| 14,692 | Dade   | 34  | Male   | No             |               | No                            | FL resident  | 04/07/20          |
| 14,693 | Dade   | 43  | Male   | No             |               | Unknown                       | FL resident  | 04/07/20          |
| 14,694 | Dade   | 67  | Male   | No             |               | Yes                           | FL resident  | 04/07/20          |
| 14,695 | Dade   | 28  | Male   | Unknown        |               | Unknown                       | FL resident  | 04/07/20          |
| 14,696 | Dade   | 33  | Male   | No             |               | Unknown                       | FL resident  | 04/07/20          |
| 14,697 | Dade   | 39  | Male   | No             |               | Unknown                       | FL resident  | 04/07/20          |
| 14,698 | Dade   | 73  | Female | No             |               | Yes                           | FL resident  | 04/07/20          |
| 14,699 | Dade   | 40  | Male   | No             |               | No                            | FL resident  | 04/07/20          |
| 14,700 | Dade   | 38  | Male   | No             |               | Yes                           | FL resident  | 04/07/20          |
| 14,701 | Dade   | 90  | Female | Unknown        |               | No                            | FL resident  | 04/07/20          |
| 14,702 | Dade   | 53  | Female | No             |               | Yes                           | FL resident  | 04/07/20          |
| 14,703 | Dade   | 67  | Male   | Unknown        |               | Yes                           | FL resident  | 04/07/20          |
| 14,704 | Dade   | 71  | Male   | No             |               | No                            | FL resident  | 04/07/20          |
| 14,705 | Dade   | 47  | Male   | No             |               | Unknown                       | FL resident  | 04/07/20          |
| 14,706 | Dade   | 48  | Female | No             |               | No                            | FL resident  | 04/07/20          |
| 14,707 | Dade   | 16  | Male   | No             |               | Unknown                       | FL resident  | 04/07/20          |
| 14,708 | Dade   | 56  | Female | No             |               | No                            | FL resident  | 04/07/20          |
| 14,709 | Dade   | 9   | Male   | No             |               | Unknown                       | FL resident  | 04/07/20          |

# Coronavirus: line list of cases

Data verified as of May 24, 2020 at 10 AM

Data in this report are provisional and subject to change.

| Case   | County | Age | Gender | Travel related | Travel detail | Contact with a confirmed case | Jurisdiction | Date case counted |
|--------|--------|-----|--------|----------------|---------------|-------------------------------|--------------|-------------------|
| 14,710 | Dade   | 30  | Female | No             |               | No                            | FL resident  | 04/07/20          |
| 14,711 | Dade   | 49  | Female | No             |               | Yes                           | FL resident  | 04/07/20          |
| 14,712 | Dade   | 28  | Female | Yes            | FL; PERU      | Yes                           | FL resident  | 04/07/20          |
| 14,713 | Dade   | 42  | Male   | Yes            | DC; NY        | Yes                           | FL resident  | 04/07/20          |
| 14,714 | Dade   | 53  | Male   | No             |               | Unknown                       | FL resident  | 04/07/20          |
| 14,715 | Dade   | 63  | Male   | No             |               | Yes                           | FL resident  | 04/07/20          |
| 14,716 | Dade   | 46  | Female | Unknown        |               | Unknown                       | FL resident  | 04/07/20          |
| 14,717 | Dade   | 34  | Female | No             |               | Yes                           | FL resident  | 04/07/20          |
| 14,718 | Dade   | 64  | Male   | No             |               | Yes                           | FL resident  | 04/07/20          |
| 14,719 | Dade   | 52  | Female | No             |               | Yes                           | FL resident  | 04/07/20          |
| 14,720 | Dade   | 27  | Male   | Unknown        |               | Unknown                       | FL resident  | 04/07/20          |
| 14,721 | Dade   | 55  | Male   | No             |               | Yes                           | FL resident  | 04/07/20          |
| 14,722 | Dade   | 34  | Female | No             |               | Yes                           | FL resident  | 04/07/20          |
| 14,723 | Dade   | 42  | Female | No             |               | Unknown                       | FL resident  | 04/07/20          |
| 14,724 | Dade   | 50  | Female | No             |               | Yes                           | FL resident  | 04/07/20          |
| 14,725 | Dade   | 38  | Male   | No             |               | Unknown                       | FL resident  | 04/07/20          |
| 14,726 | Dade   | 50  | Female | No             |               | Yes                           | FL resident  | 04/07/20          |
| 14,727 | Dade   | 66  | Male   | No             |               | No                            | FL resident  | 04/07/20          |
| 14,728 | Dade   | 48  | Male   | No             |               | Yes                           | FL resident  | 04/07/20          |
| 14,729 | Dade   | 10  | Male   | Unknown        |               | Unknown                       | FL resident  | 04/07/20          |
| 14,730 | Dade   | 41  | Female | Unknown        |               | Unknown                       | FL resident  | 04/07/20          |
| 14,731 | Dade   | 48  | Female | No             |               | Yes                           | FL resident  | 04/07/20          |
| 14,732 | Dade   | 41  | Female | Unknown        |               | Unknown                       | FL resident  | 04/07/20          |
| 14,733 | Dade   | 25  | Male   | Unknown        |               | Unknown                       | FL resident  | 04/07/20          |
| 14,734 | Dade   | 60  | Female | Unknown        |               | Unknown                       | FL resident  | 04/07/20          |
| 14,735 | Dade   | 69  | Female | No             |               | Yes                           | FL resident  | 04/07/20          |
| 14,736 | Dade   | 44  | Male   | No             |               | Unknown                       | FL resident  | 04/07/20          |
| 14,737 | Dade   | 33  | Female | No             |               | No                            | FL resident  | 04/07/20          |
| 14,738 | Dade   | 47  | Female | No             |               | Unknown                       | FL resident  | 04/07/20          |
| 14,739 | Dade   | 78  | Male   | No             |               | Yes                           | FL resident  | 04/07/20          |
| 14,740 | Dade   | 43  | Female | Unknown        |               | Yes                           | FL resident  | 04/07/20          |
| 14,741 | Dade   | 21  | Female | No             |               | Yes                           | FL resident  | 04/07/20          |
| 14,742 | Dade   | 33  | Female | No             |               | Yes                           | FL resident  | 04/07/20          |
| 14,743 | Dade   | 42  | Female | No             |               | Yes                           | FL resident  | 04/07/20          |
| 14,744 | Dade   | 51  | Male   | No             |               | Yes                           | FL resident  | 04/07/20          |
| 14,745 | Dade   | 53  | Male   | No             |               | No                            | FL resident  | 04/07/20          |
| 14,746 | Dade   | 46  | Female | No             |               | Yes                           | FL resident  | 04/07/20          |
| 14,747 | Dade   | 48  | Female | No             |               | Unknown                       | FL resident  | 04/07/20          |
| 14,748 | Dade   | 42  | Male   | No             |               | Yes                           | FL resident  | 04/07/20          |
| 14,749 | Dade   | 60  | Male   | No             |               | Unknown                       | FL resident  | 04/07/20          |
| 14,750 | Dade   | 71  | Female | No             |               | Yes                           | FL resident  | 04/07/20          |
| 14,751 | Dade   | 36  | Male   | Unknown        |               | Unknown                       | FL resident  | 04/07/20          |
| 14,752 | Dade   | 49  | Male   | No             |               | Yes                           | FL resident  | 04/07/20          |
| 14,753 | Dade   | 82  | Female | Unknown        |               | No                            | FL resident  | 04/07/20          |
| 14,754 | Dade   | 28  | Female | No             |               | No                            | FL resident  | 04/07/20          |
| 14,755 | Dade   | 32  | Male   | No             |               | No                            | FL resident  | 04/07/20          |
| 14,756 | Dade   | 78  | Female | No             |               | No                            | FL resident  | 04/07/20          |
| 14,757 | Dade   | 51  | Female | No             |               | Yes                           | FL resident  | 04/07/20          |
| 14,758 | Dade   | 44  | Female | No             |               | No                            | FL resident  | 04/07/20          |
| 14,759 | Dade   | 45  | Male   | No             |               | Unknown                       | FL resident  | 04/07/20          |
| 14,760 | Dade   | 29  | Male   | No             |               | Unknown                       | FL resident  | 04/07/20          |
| 14,761 | Dade   | 73  | Male   | No             |               | No                            | FL resident  | 04/07/20          |
| 14,762 | Dade   | 29  | Female | No             |               | Yes                           | FL resident  | 04/07/20          |
| 14,763 | Dade   | 39  | Male   | No             |               | Unknown                       | FL resident  | 04/07/20          |
| 14,764 | Dade   | 29  | Male   | No             |               | Unknown                       | FL resident  | 04/07/20          |
| 14,765 | Dade   | 59  | Female | No             |               | Unknown                       | FL resident  | 04/07/20          |
| 14,766 | Dade   | 19  | Male   | No             |               | Unknown                       | FL resident  | 04/07/20          |
| 14,767 | Dade   | 17  | Male   | No             |               | Yes                           | FL resident  | 04/07/20          |
| 14,768 | Dade   | 77  | Male   | Unknown        |               | Yes                           | FL resident  | 04/07/20          |
| 14,769 | Dade   | 26  | Female | No             |               | Unknown                       | FL resident  | 04/07/20          |
| 14,770 | Dade   | 53  | Male   | No             |               | Unknown                       | FL resident  | 04/07/20          |
| 14,771 | Dade   | 72  | Female | No             |               | Yes                           | FL resident  | 04/07/20          |

# Coronavirus: line list of cases

Data verified as of May 24, 2020 at 10 AM

Data in this report are provisional and subject to change.

| Case   | County | Age | Gender | Travel related | Travel detail | Contact with a confirmed case | Jurisdiction | Date case counted |
|--------|--------|-----|--------|----------------|---------------|-------------------------------|--------------|-------------------|
| 14,772 | Dade   | 57  | Male   | No             |               | No                            | FL resident  | 04/07/20          |
| 14,773 | Dade   | 59  | Female | No             |               | No                            | FL resident  | 04/07/20          |
| 14,774 | Dade   | 47  | Male   | No             |               | Yes                           | FL resident  | 04/07/20          |
| 14,775 | Dade   | 71  | Male   | No             |               | No                            | FL resident  | 04/07/20          |
| 14,776 | Dade   | 51  | Female | No             |               | Yes                           | FL resident  | 04/07/20          |
| 14,777 | Dade   | 39  | Female | No             |               | Yes                           | FL resident  | 04/07/20          |
| 14,778 | Dade   | 57  | Female | No             |               | Yes                           | FL resident  | 04/07/20          |
| 14,779 | Dade   | 22  | Female | No             |               | Unknown                       | FL resident  | 04/07/20          |
| 14,780 | Dade   | 95  | Female | No             |               | Yes                           | FL resident  | 04/07/20          |
| 14,781 | Dade   | 53  | Male   | No             |               | Yes                           | FL resident  | 04/07/20          |
| 14,782 | Dade   | 49  | Female | Yes            | FL; MEXICO    | Unknown                       | FL resident  | 04/07/20          |
| 14,783 | Dade   | 42  | Female | No             |               | Unknown                       | FL resident  | 04/07/20          |
| 14,784 | Dade   | 47  | Male   | No             |               | Yes                           | FL resident  | 04/07/20          |
| 14,785 | Dade   | 30  | Male   | Unknown        |               | Unknown                       | FL resident  | 04/07/20          |
| 14,786 | Dade   | 28  | Female | No             |               | Unknown                       | FL resident  | 04/07/20          |
| 14,787 | Dade   | 58  | Male   | No             |               | Yes                           | FL resident  | 04/07/20          |
| 14,788 | Dade   | 39  | Male   | No             |               | Yes                           | FL resident  | 04/07/20          |
| 14,789 | Dade   | 56  | Female | No             |               | No                            | FL resident  | 04/07/20          |
| 14,790 | Dade   | 66  | Male   | No             |               | Yes                           | FL resident  | 04/07/20          |
| 14,791 | Dade   | 52  | Female | No             |               | No                            | FL resident  | 04/07/20          |
| 14,792 | Dade   | 84  | Female | No             |               | Yes                           | FL resident  | 04/07/20          |
| 14,793 | Dade   | 74  | Male   | Unknown        |               | No                            | FL resident  | 04/07/20          |
| 14,794 | Dade   | 48  | Female | No             |               | Unknown                       | FL resident  | 04/07/20          |
| 14,795 | Dade   | 78  | Female | No             |               | Unknown                       | FL resident  | 04/07/20          |
| 14,796 | Dade   | 67  | Male   | No             |               | Yes                           | FL resident  | 04/07/20          |
| 14,797 | Dade   | 77  | Male   | No             |               | Yes                           | FL resident  | 04/07/20          |
| 14,798 | Dade   | 46  | Female | No             |               | Yes                           | FL resident  | 04/07/20          |
| 14,799 | Dade   | 34  | Female | No             |               | Yes                           | FL resident  | 04/07/20          |
| 14,800 | Dade   | 46  | Female | No             |               | Yes                           | FL resident  | 04/07/20          |
| 14,801 | Dade   | 44  | Female | No             |               | Yes                           | FL resident  | 04/07/20          |
| 14,802 | Dade   | 73  | Male   | No             |               | No                            | FL resident  | 04/07/20          |
| 14,803 | Dade   | 38  | Male   | No             |               | Yes                           | FL resident  | 04/07/20          |
| 14,804 | Dade   | 30  | Male   | Unknown        |               | Unknown                       | FL resident  | 04/07/20          |
| 14,805 | Dade   | 38  | Male   | No             |               | Unknown                       | FL resident  | 04/07/20          |
| 14,806 | Dade   | 46  | Female | No             |               | Yes                           | FL resident  | 04/07/20          |
| 14,807 | Dade   | 44  | Male   | Yes            | NY            | Yes                           | FL resident  | 04/07/20          |
| 14,808 | Dade   | 54  | Female | Yes            | CO            | Unknown                       | FL resident  | 04/07/20          |
| 14,809 | Dade   | 39  | Male   | Yes            | NY            | Yes                           | FL resident  | 04/07/20          |
| 14,810 | Dade   | 63  | Male   | No             |               | Yes                           | FL resident  | 04/07/20          |
| 14,811 | Dade   | 30  | Male   | No             |               | No                            | FL resident  | 04/07/20          |
| 14,812 | Dade   | 68  | Female | No             |               | Yes                           | FL resident  | 04/07/20          |
| 14,813 | Dade   | 56  | Female | No             |               | Unknown                       | FL resident  | 04/07/20          |
| 14,814 | Dade   | 48  | Male   | No             |               | Unknown                       | FL resident  | 04/07/20          |
| 14,815 | Dade   | 72  | Female | No             |               | Yes                           | FL resident  | 04/07/20          |
| 14,816 | Dade   | 45  | Female | No             |               | No                            | FL resident  | 04/07/20          |
| 14,817 | Dade   | 25  | Male   | No             |               | Unknown                       | FL resident  | 04/07/20          |
| 14,818 | Dade   | 52  | Male   | No             |               | No                            | FL resident  | 04/07/20          |
| 14,819 | Dade   | 74  | Male   | No             |               | Yes                           | FL resident  | 04/07/20          |
| 14,820 | Dade   | 55  | Female | No             |               | Unknown                       | FL resident  | 04/07/20          |
| 14,821 | Dade   | 54  | Female | Unknown        |               | Unknown                       | FL resident  | 04/07/20          |
| 14,822 | Dade   | 52  | Female | No             |               | Yes                           | FL resident  | 04/07/20          |
| 14,823 | Dade   | 65  | Male   | No             |               | No                            | FL resident  | 04/07/20          |
| 14,824 | Dade   | 20  | Female | Unknown        |               |                               | FL resident  | 04/07/20          |
| 14,825 | Dade   | 82  | Male   | Unknown        |               | Yes                           | FL resident  | 04/07/20          |
| 14,826 | Dade   | 60  | Male   | No             |               | Yes                           | FL resident  | 04/07/20          |
| 14,827 | Dade   | 35  | Male   | No             |               | Unknown                       | FL resident  | 04/07/20          |
| 14,828 | Dade   | 41  | Female | No             |               | Unknown                       | FL resident  | 04/07/20          |
| 14,829 | Dade   | 33  | Male   | Unknown        |               | Unknown                       | FL resident  | 04/07/20          |
| 14,830 | Dade   | 30  | Female | No             |               | Yes                           | FL resident  | 04/07/20          |
| 14,831 | Dade   | 32  | Female | No             |               | No                            | FL resident  | 04/07/20          |
| 14,832 | Dade   | 28  | Male   | No             |               | No                            | FL resident  | 04/07/20          |
| 14,833 | Dade   | 36  | Male   | No             |               | Yes                           | FL resident  | 04/07/20          |

# Coronavirus: line list of cases

Data verified as of May 24, 2020 at 10 AM

Data in this report are provisional and subject to change.

| Case   | County | Age | Gender | Travel related | Travel detail           | Contact with a confirmed case | Jurisdiction | Date case counted |
|--------|--------|-----|--------|----------------|-------------------------|-------------------------------|--------------|-------------------|
| 14,834 | Dade   | 68  | Female | Unknown        |                         | Unknown                       | FL resident  | 04/07/20          |
| 14,835 | Dade   | 61  | Female | No             |                         | Yes                           | FL resident  | 04/07/20          |
| 14,836 | Dade   | 91  | Male   | No             |                         | Unknown                       | FL resident  | 04/07/20          |
| 14,837 | Dade   | 51  | Female | No             |                         | Unknown                       | FL resident  | 04/07/20          |
| 14,838 | Dade   | 33  | Female | No             |                         | Unknown                       | FL resident  | 04/07/20          |
| 14,839 | Dade   | 55  | Male   | Unknown        |                         | Unknown                       | FL resident  | 04/07/20          |
| 14,840 | Dade   | 23  | Male   | Yes            | FL; NJ                  | Unknown                       | FL resident  | 04/07/20          |
| 14,841 | Dade   | 57  | Female | No             |                         | Unknown                       | FL resident  | 04/07/20          |
| 14,842 | Dade   | 82  | Female | No             |                         | Yes                           | FL resident  | 04/07/20          |
| 14,843 | Dade   | 76  | Male   | No             |                         | Yes                           | FL resident  | 04/07/20          |
| 14,844 | Dade   | 38  | Female | Unknown        |                         | Unknown                       | FL resident  | 04/07/20          |
| 14,845 | Dade   | 71  | Male   | No             |                         | No                            | FL resident  | 04/07/20          |
| 14,846 | Dade   | 44  | Male   | No             |                         | Yes                           | FL resident  | 04/07/20          |
| 14,847 | Dade   | 36  | Male   | No             |                         | Unknown                       | FL resident  | 04/07/20          |
| 14,848 | Dade   | 55  | Male   | No             |                         | Unknown                       | FL resident  | 04/07/20          |
| 14,849 | Dade   | 38  | Female | No             |                         | Yes                           | FL resident  | 04/07/20          |
| 14,850 | Dade   | 23  | Female | Unknown        |                         | No                            | FL resident  | 04/07/20          |
| 14,851 | Dade   | 42  | Female | Unknown        |                         | Yes                           | FL resident  | 04/07/20          |
| 14,852 | Dade   | 55  | Male   | Unknown        |                         | No                            | FL resident  | 04/07/20          |
| 14,853 | Dade   | 57  | Female | Unknown        |                         | Unknown                       | FL resident  | 04/07/20          |
| 14,854 | Dade   | 45  | Female | Unknown        |                         | No                            | FL resident  | 04/07/20          |
| 14,855 | Dade   | 31  | Male   | Unknown        |                         | No                            | FL resident  | 04/07/20          |
| 14,856 | Dade   | 52  | Male   | Unknown        |                         | Yes                           | FL resident  | 04/07/20          |
| 14,857 | Dade   | 19  | Male   | No             |                         | Yes                           | FL resident  | 04/07/20          |
| 14,858 | Dade   | 35  | Male   | Unknown        |                         | No                            | FL resident  | 04/07/20          |
| 14,859 | Dade   | 62  | Male   | Unknown        |                         | Yes                           | FL resident  | 04/07/20          |
| 14,860 | Dade   | 82  | Female | No             |                         | Yes                           | FL resident  | 04/07/20          |
| 14,861 | Dade   | 90  | Female | No             |                         | Yes                           | FL resident  | 04/07/20          |
| 14,862 | Dade   | 46  | Male   | Unknown        |                         | Yes                           | FL resident  | 04/07/20          |
| 14,863 | Dade   | 72  | Male   | No             |                         | No                            | FL resident  | 04/07/20          |
| 14,864 | Dade   | 70  | Male   | Unknown        |                         | Yes                           | FL resident  | 04/07/20          |
| 14,865 | Dade   | 32  | Male   | Unknown        |                         | No                            | FL resident  | 04/07/20          |
| 14,866 | Dade   | 61  | Female | Unknown        |                         | Unknown                       | FL resident  | 04/07/20          |
| 14,867 | Dade   | 62  | Female | Unknown        |                         | Yes                           | FL resident  | 04/07/20          |
| 14,868 | Dade   | 31  | Female | Unknown        |                         |                               | FL resident  | 04/07/20          |
| 14,869 | Dade   | 22  | Female | No             |                         | Yes                           | FL resident  | 04/07/20          |
| 14,870 | Dade   | 27  | Male   | No             |                         | Unknown                       | FL resident  | 04/07/20          |
| 14,871 | Dade   | 49  | Female | No             |                         | Yes                           | FL resident  | 04/07/20          |
| 14,872 | Dade   | 54  | Male   | Unknown        |                         | Unknown                       | FL resident  | 04/07/20          |
| 14,873 | Dade   | 35  | Female | Unknown        |                         | No                            | FL resident  | 04/07/20          |
| 14,874 | Dade   | 45  | Female | No             |                         | Yes                           | FL resident  | 04/07/20          |
| 14,875 | Dade   | 41  | Female | Unknown        |                         | Unknown                       | FL resident  | 04/07/20          |
| 14,876 | Dade   | 29  | Male   | Yes            | CO; FL                  | Yes                           | FL resident  | 04/07/20          |
| 14,877 | Dade   | 69  | Male   | No             |                         | Yes                           | FL resident  | 04/07/20          |
| 14,878 | Dade   | 24  | Male   | No             |                         | Yes                           | FL resident  | 04/07/20          |
| 14,879 | Dade   | 20  | Female | Unknown        |                         | Unknown                       | FL resident  | 04/07/20          |
| 14,880 | Dade   | 73  | Male   | No             |                         | Yes                           | FL resident  | 04/07/20          |
| 14,881 | Dade   | 45  | Male   | No             |                         | No                            | FL resident  | 04/07/20          |
| 14,882 | Dade   | 46  | Female | No             |                         | Unknown                       | FL resident  | 04/07/20          |
| 14,883 | Dade   | 62  | Male   | No             |                         | No                            | FL resident  | 04/07/20          |
| 14,884 | Dade   | 31  | Female | No             |                         | No                            | FL resident  | 04/07/20          |
| 14,885 | Dade   | 67  | Female | No             |                         | Yes                           | FL resident  | 04/07/20          |
| 14,886 | Dade   | 36  | Female | No             |                         | Yes                           | FL resident  | 04/07/20          |
| 14,887 | Dade   | 38  | Male   | No             |                         | Yes                           | FL resident  | 04/07/20          |
| 14,888 | Dade   | 76  | Male   | No             |                         | Yes                           | FL resident  | 04/07/20          |
| 14,889 | Dade   | 67  | Female | No             |                         | Unknown                       | FL resident  | 04/07/20          |
| 14,890 | Dade   | 70  | Female | Yes            | DC; FL                  | Yes                           | FL resident  | 04/07/20          |
| 14,891 | Dade   | 51  | Male   | No             |                         | No                            | FL resident  | 04/07/20          |
| 14,892 | Dade   | 70  | Male   | No             |                         | Yes                           | FL resident  | 04/07/20          |
| 14,893 | Dade   | 46  | Female | Yes            | FL; SPAIN               | Unknown                       | FL resident  | 04/07/20          |
| 14,894 | Dade   | 24  | Female | Yes            | FL; U.S. VIRGIN ISLANDS | Unknown                       | FL resident  | 04/07/20          |
| 14,895 | Dade   | 78  | Female | No             |                         | Unknown                       | FL resident  | 04/07/20          |

# Coronavirus: line list of cases

Data verified as of May 24, 2020 at 10 AM

Data in this report are provisional and subject to change.

| Case   | County | Age | Gender | Travel related | Travel detail | Contact with a confirmed case | Jurisdiction | Date case counted |
|--------|--------|-----|--------|----------------|---------------|-------------------------------|--------------|-------------------|
| 14,896 | Dade   | 54  | Male   | No             |               | Unknown                       | FL resident  | 04/07/20          |
| 14,897 | Dade   | 23  | Male   | No             |               | Unknown                       | FL resident  | 04/07/20          |
| 14,898 | Dade   | 51  | Female | No             |               | Yes                           | FL resident  | 04/07/20          |
| 14,899 | Dade   | 45  | Male   | No             |               | Yes                           | FL resident  | 04/07/20          |
| 14,900 | Dade   | 47  | Male   | No             |               | Yes                           | FL resident  | 04/07/20          |
| 14,901 | Dade   | 85  | Male   | Unknown        |               | Unknown                       | FL resident  | 04/07/20          |
| 14,902 | Dade   | 43  | Female | No             |               | Unknown                       | FL resident  | 04/07/20          |
| 14,903 | Dade   | 82  | Male   | Unknown        |               | Unknown                       | FL resident  | 04/07/20          |
| 14,904 | Dade   | 63  | Female | No             |               | Yes                           | FL resident  | 04/07/20          |
| 14,905 | Dade   | 67  | Female | Unknown        |               | Unknown                       | FL resident  | 04/07/20          |
| 14,906 | Dade   | 42  | Male   | No             |               | Yes                           | FL resident  | 04/07/20          |
| 14,907 | Dade   | 41  | Female | Unknown        |               | No                            | FL resident  | 04/07/20          |
| 14,908 | Dade   | 43  | Female | Unknown        |               |                               | FL resident  | 04/07/20          |
| 14,909 | Dade   | 31  | Female | Yes            | CA; FL        | Yes                           | FL resident  | 04/07/20          |
| 14,910 | Dade   | 66  | Female | Unknown        |               | Unknown                       | FL resident  | 04/07/20          |
| 14,911 | Dade   | 20  | Female | No             |               | Unknown                       | FL resident  | 04/07/20          |
| 14,912 | Dade   | 37  | Male   | Yes            | NY            | Yes                           | FL resident  | 04/07/20          |
| 14,913 | Dade   | 64  | Female | No             |               | No                            | FL resident  | 04/07/20          |
| 14,914 | Dade   | 65  | Male   | No             |               | No                            | FL resident  | 04/07/20          |
| 14,915 | Dade   | 50  | Male   | No             |               | Unknown                       | FL resident  | 04/07/20          |
| 14,916 | Dade   | 64  | Female | No             |               | Yes                           | FL resident  | 04/07/20          |
| 14,917 | Dade   | 54  | Male   | No             |               | Yes                           | FL resident  | 04/07/20          |
| 14,918 | Dade   | 45  | Male   | No             |               | Yes                           | FL resident  | 04/07/20          |
| 14,919 | Dade   | 56  | Male   | Yes            | IL            | Yes                           | FL resident  | 04/07/20          |
| 14,920 | Dade   | 69  | Female | Unknown        |               | Unknown                       | FL resident  | 04/08/20          |
| 14,921 | Dade   | 49  | Male   | No             |               | Yes                           | FL resident  | 04/08/20          |
| 14,922 | Dade   | 76  | Female | No             |               | No                            | FL resident  | 04/08/20          |
| 14,923 | Dade   | 91  | Male   | No             |               | Unknown                       | FL resident  | 04/08/20          |
| 14,924 | Dade   | 88  | Male   | No             |               | Unknown                       | FL resident  | 04/08/20          |
| 14,925 | Dade   | 90  | Male   | No             |               | Yes                           | FL resident  | 04/08/20          |
| 14,926 | Dade   | 64  | Female | No             |               | Unknown                       | FL resident  | 04/08/20          |
| 14,927 | Dade   | 73  | Male   | No             |               | Unknown                       | FL resident  | 04/08/20          |
| 14,928 | Dade   | 87  | Male   | No             |               | Yes                           | FL resident  | 04/08/20          |
| 14,929 | Dade   | 78  | Female | No             |               | Unknown                       | FL resident  | 04/08/20          |
| 14,930 | Dade   | 59  | Female | Unknown        |               |                               | FL resident  | 04/08/20          |
| 14,931 | Dade   | 41  | Male   | No             |               | No                            | FL resident  | 04/08/20          |
| 14,932 | Dade   | 66  | Male   | No             |               | Unknown                       | FL resident  | 04/08/20          |
| 14,933 | Dade   | 93  | Female | No             |               | No                            | FL resident  | 04/08/20          |
| 14,934 | Dade   | 49  | Female | No             |               | Yes                           | FL resident  | 04/08/20          |
| 14,935 | Dade   | 43  | Female | No             |               | Yes                           | FL resident  | 04/08/20          |
| 14,936 | Dade   | 43  | Male   | No             |               | No                            | FL resident  | 04/08/20          |
| 14,937 | Dade   | 60  | Female | No             |               | No                            | FL resident  | 04/08/20          |
| 14,938 | Dade   | 53  | Female | No             |               | No                            | FL resident  | 04/08/20          |
| 14,939 | Dade   | 29  | Female | Unknown        |               | No                            | FL resident  | 04/08/20          |
| 14,940 | Dade   | 41  | Male   | No             |               | Yes                           | FL resident  | 04/08/20          |
| 14,941 | Dade   | 51  | Female | No             |               | No                            | FL resident  | 04/08/20          |
| 14,942 | Dade   | 47  | Male   | No             |               | No                            | FL resident  | 04/08/20          |
| 14,943 | Dade   | 37  | Female | No             |               | Yes                           | FL resident  | 04/08/20          |
| 14,944 | Dade   | 76  | Male   | No             |               | Yes                           | FL resident  | 04/08/20          |
| 14,945 | Dade   | 84  | Female | No             |               | Yes                           | FL resident  | 04/08/20          |
| 14,946 | Dade   | 38  | Female | Unknown        |               | Yes                           | FL resident  | 04/08/20          |
| 14,947 | Dade   | 84  | Female | No             |               | Yes                           | FL resident  | 04/08/20          |
| 14,948 | Dade   | 45  | Male   | No             |               | Yes                           | FL resident  | 04/08/20          |
| 14,949 | Dade   | 67  | Female | No             |               | Yes                           | FL resident  | 04/08/20          |
| 14,950 | Dade   | 44  | Female | Unknown        |               | No                            | FL resident  | 04/08/20          |
| 14,951 | Dade   | 31  | Male   | Unknown        |               | Unknown                       | FL resident  | 04/08/20          |
| 14,952 | Dade   | 53  | Male   | No             |               | No                            | FL resident  | 04/08/20          |
| 14,953 | Dade   | 40  | Female | No             |               | Yes                           | FL resident  | 04/08/20          |
| 14,954 | Dade   | 63  | Female | No             |               | Yes                           | FL resident  | 04/08/20          |
| 14,955 | Dade   | 68  | Male   | No             |               | Yes                           | FL resident  | 04/08/20          |
| 14,956 | Dade   | 96  | Female | No             |               | Yes                           | FL resident  | 04/08/20          |
| 14,957 | Dade   | 28  | Male   | Yes            | COLOMBIA      | Yes                           | FL resident  | 04/08/20          |

# Coronavirus: line list of cases

Data verified as of May 24, 2020 at 10 AM

Data in this report are provisional and subject to change.

| Case   | County | Age | Gender | Travel related | Travel detail | Contact with a confirmed case | Jurisdiction | Date case counted |
|--------|--------|-----|--------|----------------|---------------|-------------------------------|--------------|-------------------|
| 14,958 | Dade   | 81  | Female | No             |               | Yes                           | FL resident  | 04/08/20          |
| 14,959 | Dade   | 59  | Male   | No             |               | Unknown                       | FL resident  | 04/08/20          |
| 14,960 | Dade   | 51  | Male   | No             |               | No                            | FL resident  | 04/08/20          |
| 14,961 | Dade   | 27  | Female | No             |               | Unknown                       | FL resident  | 04/08/20          |
| 14,962 | Dade   | 38  | Female | No             |               | Yes                           | FL resident  | 04/08/20          |
| 14,963 | Dade   | 61  | Male   | No             |               | Yes                           | FL resident  | 04/08/20          |
| 14,964 | Dade   | 19  | Male   | No             |               | Unknown                       | FL resident  | 04/08/20          |
| 14,965 | Dade   | 38  | Female | Unknown        |               | Unknown                       | FL resident  | 04/08/20          |
| 14,966 | Dade   | 42  | Male   | No             |               | Yes                           | FL resident  | 04/08/20          |
| 14,967 | Dade   | 60  | Male   | Yes            | VA            | Yes                           | FL resident  | 04/08/20          |
| 14,968 | Dade   | 59  | Female | No             |               | Yes                           | FL resident  | 04/08/20          |
| 14,969 | Dade   | 53  | Male   | No             |               | Yes                           | FL resident  | 04/08/20          |
| 14,970 | Dade   | 75  | Male   | No             |               | Yes                           | FL resident  | 04/08/20          |
| 14,971 | Dade   | 39  | Male   | Unknown        |               | Yes                           | FL resident  | 04/08/20          |
| 14,972 | Dade   | 56  | Female | No             |               | Unknown                       | FL resident  | 04/08/20          |
| 14,973 | Dade   | 28  | Male   | No             |               | Yes                           | FL resident  | 04/08/20          |
| 14,974 | Dade   | 32  | Male   | No             |               | No                            | FL resident  | 04/08/20          |
| 14,975 | Dade   | 21  | Male   | Unknown        |               | Unknown                       | FL resident  | 04/08/20          |
| 14,976 | Dade   | 35  | Female | No             |               | No                            | FL resident  | 04/08/20          |
| 14,977 | Dade   | 54  | Male   | No             |               | Unknown                       | FL resident  | 04/08/20          |
| 14,978 | Dade   | 30  | Male   | Yes            | CA; FL; SPAIN | Yes                           | FL resident  | 04/08/20          |
| 14,979 | Dade   | 60  | Male   | No             |               | Unknown                       | FL resident  | 04/08/20          |
| 14,980 | Dade   | 30  | Male   | No             |               | Yes                           | FL resident  | 04/08/20          |
| 14,981 | Dade   | 63  | Female | No             |               | Yes                           | FL resident  | 04/08/20          |
| 14,982 | Dade   | 63  | Female | Unknown        |               | No                            | FL resident  | 04/08/20          |
| 14,983 | Dade   | 49  | Male   | No             |               | No                            | FL resident  | 04/08/20          |
| 14,984 | Dade   | 23  | Male   | No             |               | No                            | FL resident  | 04/08/20          |
| 14,985 | Dade   | 35  | Male   | No             |               | Unknown                       | FL resident  | 04/08/20          |
| 14,986 | Dade   | 49  | Female | Unknown        |               | Yes                           | FL resident  | 04/08/20          |
| 14,987 | Dade   | 47  | Female | Unknown        |               | Yes                           | FL resident  | 04/08/20          |
| 14,988 | Dade   | 37  | Male   | No             |               | Yes                           | FL resident  | 04/08/20          |
| 14,989 | Dade   | 32  | Female | No             |               | No                            | FL resident  | 04/08/20          |
| 14,990 | Dade   | 97  | Female | Unknown        |               | Yes                           | FL resident  | 04/08/20          |
| 14,991 | Dade   | 31  | Male   | Unknown        |               | Unknown                       | FL resident  | 04/08/20          |
| 14,992 | Dade   | 47  | Male   | No             |               | Yes                           | FL resident  | 04/08/20          |
| 14,993 | Dade   | 45  | Female | Unknown        |               | Unknown                       | FL resident  | 04/08/20          |
| 14,994 | Dade   | 63  | Male   | No             |               | Yes                           | FL resident  | 04/08/20          |
| 14,995 | Dade   | 52  | Male   | No             |               | Yes                           | FL resident  | 04/08/20          |
| 14,996 | Dade   | 62  | Female | No             |               | Yes                           | FL resident  | 04/08/20          |
| 14,997 | Dade   | 54  | Female | No             |               | Yes                           | FL resident  | 04/08/20          |
| 14,998 | Dade   | 94  | Female | Unknown        |               | No                            | FL resident  | 04/08/20          |
| 14,999 | Dade   | 21  | Male   | No             |               | No                            | FL resident  | 04/08/20          |
| 15,000 | Dade   | 55  | Female | No             |               | Yes                           | FL resident  | 04/08/20          |
| 15,001 | Dade   | 74  | Male   | No             |               | Yes                           | FL resident  | 04/08/20          |
| 15,002 | Dade   | 40  | Male   | Unknown        |               | Unknown                       | FL resident  | 04/08/20          |
| 15,003 | Dade   | 65  | Male   | Unknown        |               | Yes                           | FL resident  | 04/08/20          |
| 15,004 | Dade   | 58  | Female | No             |               | No                            | FL resident  | 04/08/20          |
| 15,005 | Dade   | 39  | Female | No             |               | Yes                           | FL resident  | 04/08/20          |
| 15,006 | Dade   | 38  | Female | No             |               | Yes                           | FL resident  | 04/08/20          |
| 15,007 | Dade   | 42  | Female | No             |               | No                            | FL resident  | 04/08/20          |
| 15,008 | Dade   | 72  | Female | No             |               | Yes                           | FL resident  | 04/08/20          |
| 15,009 | Dade   | 37  | Male   | No             |               | No                            | FL resident  | 04/08/20          |
| 15,010 | Dade   | 45  | Male   | No             |               | No                            | FL resident  | 04/08/20          |
| 15,011 | Dade   | 50  | Male   | Unknown        |               | Yes                           | FL resident  | 04/08/20          |
| 15,012 | Dade   | 25  | Male   | No             |               | No                            | FL resident  | 04/08/20          |
| 15,013 | Dade   | 68  | Female | Unknown        |               | Yes                           | FL resident  | 04/08/20          |
| 15,014 | Dade   | 69  | Male   | No             |               | Unknown                       | FL resident  | 04/08/20          |
| 15,015 | Dade   | 30  | Male   | No             |               | No                            | FL resident  | 04/08/20          |
| 15,016 | Dade   | 36  | Male   | No             |               | No                            | FL resident  | 04/08/20          |
| 15,017 | Dade   | 59  | Female | No             |               | Unknown                       | FL resident  | 04/08/20          |
| 15,018 | Dade   | 58  | Female | No             |               | Yes                           | FL resident  | 04/08/20          |
| 15,019 | Dade   | 66  | Male   | No             |               | Yes                           | FL resident  | 04/08/20          |

# Coronavirus: line list of cases

Data verified as of May 24, 2020 at 10 AM

Data in this report are provisional and subject to change.

| Case   | County | Age | Gender | Travel related | Travel detail   | Contact with a confirmed case | Jurisdiction | Date case counted |
|--------|--------|-----|--------|----------------|-----------------|-------------------------------|--------------|-------------------|
| 15,020 | Dade   | 38  | Male   | No             |                 | No                            | FL resident  | 04/08/20          |
| 15,021 | Dade   | 55  | Male   | Unknown        |                 | Unknown                       | FL resident  | 04/08/20          |
| 15,022 | Dade   | 79  | Female | No             |                 | No                            | FL resident  | 04/08/20          |
| 15,023 | Dade   | 47  | Female | No             |                 | Yes                           | FL resident  | 04/08/20          |
| 15,024 | Dade   | 45  | Female | Unknown        |                 | No                            | FL resident  | 04/08/20          |
| 15,025 | Dade   | 25  | Female | No             |                 | Yes                           | FL resident  | 04/08/20          |
| 15,026 | Dade   | 61  | Male   | No             |                 | Yes                           | FL resident  | 04/08/20          |
| 15,027 | Dade   | 21  | Female | No             |                 | Yes                           | FL resident  | 04/08/20          |
| 15,028 | Dade   | 47  | Male   | No             |                 | No                            | FL resident  | 04/08/20          |
| 15,029 | Dade   | 59  | Female | Unknown        |                 | Unknown                       | FL resident  | 04/08/20          |
| 15,030 | Dade   | 77  | Female | Yes            | FL; VENEZUELA   | Yes                           | FL resident  | 04/08/20          |
| 15,031 | Dade   | 55  | Female | No             |                 | Yes                           | FL resident  | 04/08/20          |
| 15,032 | Dade   | 44  | Male   | Unknown        |                 | Yes                           | FL resident  | 04/08/20          |
| 15,033 | Dade   | 43  | Female | Unknown        |                 | Unknown                       | FL resident  | 04/08/20          |
| 15,034 | Dade   | 28  | Female | Unknown        |                 | No                            | FL resident  | 04/08/20          |
| 15,035 | Dade   | 54  | Female | No             |                 | No                            | FL resident  | 04/08/20          |
| 15,036 | Dade   | 42  | Female | Unknown        |                 | Yes                           | FL resident  | 04/08/20          |
| 15,037 | Dade   | 40  | Female | Unknown        |                 | Unknown                       | FL resident  | 04/08/20          |
| 15,038 | Dade   | 31  | Female | Unknown        |                 | Yes                           | FL resident  | 04/08/20          |
| 15,039 | Dade   | 62  | Male   | Unknown        |                 | Unknown                       | FL resident  | 04/08/20          |
| 15,040 | Dade   | 21  | Male   | Unknown        |                 | Yes                           | FL resident  | 04/08/20          |
| 15,041 | Dade   | 61  | Female | Unknown        |                 | Yes                           | FL resident  | 04/08/20          |
| 15,042 | Dade   | 59  | Female | Unknown        |                 | Yes                           | FL resident  | 04/08/20          |
| 15,043 | Dade   | 59  | Male   | No             |                 | Yes                           | FL resident  | 04/08/20          |
| 15,044 | Dade   | 39  | Female | Unknown        |                 | Yes                           | FL resident  | 04/08/20          |
| 15,045 | Dade   | 94  | Male   | Unknown        |                 | No                            | FL resident  | 04/08/20          |
| 15,046 | Dade   | 29  | Male   | Unknown        |                 | Yes                           | FL resident  | 04/08/20          |
| 15,047 | Dade   | 47  | Female | Unknown        |                 | Yes                           | FL resident  | 04/08/20          |
| 15,048 | Dade   | 30  | Male   | No             |                 | Yes                           | FL resident  | 04/08/20          |
| 15,049 | Dade   | 19  | Female | Unknown        |                 | No                            | FL resident  | 04/08/20          |
| 15,050 | Dade   | 43  | Male   | No             |                 | No                            | FL resident  | 04/08/20          |
| 15,051 | Dade   | 54  | Male   | Unknown        |                 | Yes                           | FL resident  | 04/08/20          |
| 15,052 | Dade   | 51  | Female | No             |                 | No                            | FL resident  | 04/08/20          |
| 15,053 | Dade   | 53  | Male   | Unknown        |                 | Unknown                       | FL resident  | 04/08/20          |
| 15,054 | Dade   | 32  | Female | No             |                 | Yes                           | FL resident  | 04/08/20          |
| 15,055 | Dade   | 68  | Female | Unknown        |                 |                               | FL resident  | 04/08/20          |
| 15,056 | Dade   | 66  | Male   | No             |                 | No                            | FL resident  | 04/08/20          |
| 15,057 | Dade   | 53  | Female | No             |                 | Yes                           | FL resident  | 04/08/20          |
| 15,058 | Dade   | 27  | Male   | No             |                 | No                            | FL resident  | 04/08/20          |
| 15,059 | Dade   | 21  | Male   | No             |                 | Unknown                       | FL resident  | 04/08/20          |
| 15,060 | Dade   | 68  | Female | No             |                 | Yes                           | FL resident  | 04/08/20          |
| 15,061 | Dade   | 71  | Female | No             |                 | No                            | FL resident  | 04/08/20          |
| 15,062 | Dade   | 25  | Female | No             |                 | No                            | FL resident  | 04/08/20          |
| 15,063 | Dade   | 67  | Female | No             |                 | Yes                           | FL resident  | 04/08/20          |
| 15,064 | Dade   | 35  | Female | Unknown        |                 | Yes                           | FL resident  | 04/08/20          |
| 15,065 | Dade   | 22  | Male   | No             |                 | No                            | FL resident  | 04/08/20          |
| 15,066 | Dade   | 25  | Female | Unknown        |                 | Unknown                       | FL resident  | 04/08/20          |
| 15,067 | Dade   | 39  | Male   | No             |                 | Yes                           | FL resident  | 04/08/20          |
| 15,068 | Dade   | 62  | Female | Yes            | PORTUGAL; SPAIN | Yes                           | FL resident  | 04/08/20          |
| 15,069 | Dade   | 55  | Male   | Yes            | FL; PERU        | No                            | FL resident  | 04/08/20          |
| 15,070 | Dade   | 53  | Male   | No             |                 | Yes                           | FL resident  | 04/08/20          |
| 15,071 | Dade   | 74  | Male   | No             |                 | Yes                           | FL resident  | 04/08/20          |
| 15,072 | Dade   | 62  | Female | No             |                 | No                            | FL resident  | 04/08/20          |
| 15,073 | Dade   | 54  | Male   | No             |                 | Yes                           | FL resident  | 04/08/20          |
| 15,074 | Dade   | 29  | Male   | No             |                 | No                            | FL resident  | 04/08/20          |
| 15,075 | Dade   | 59  | Female | No             |                 | No                            | FL resident  | 04/08/20          |
| 15,076 | Dade   | 69  | Female | Unknown        |                 | Yes                           | FL resident  | 04/08/20          |
| 15,077 | Dade   | 24  | Female | No             |                 | No                            | FL resident  | 04/08/20          |
| 15,078 | Dade   | 34  | Male   | No             |                 | No                            | FL resident  | 04/08/20          |
| 15,079 | Dade   | 36  | Male   | No             |                 | Yes                           | FL resident  | 04/08/20          |
| 15,080 | Dade   | 65  | Male   | No             |                 | No                            | FL resident  | 04/08/20          |
| 15,081 | Dade   | 53  | Female | No             |                 | No                            | FL resident  | 04/08/20          |

# Coronavirus: line list of cases

Data verified as of May 24, 2020 at 10 AM

Data in this report are provisional and subject to change.

| Case   | County | Age | Gender | Travel related | Travel detail  | Contact with a confirmed case | Jurisdiction | Date case counted |
|--------|--------|-----|--------|----------------|----------------|-------------------------------|--------------|-------------------|
| 15,082 | Dade   | 26  | Female | No             |                | Yes                           | FL resident  | 04/08/20          |
| 15,083 | Dade   | 26  | Male   | No             |                | Yes                           | FL resident  | 04/08/20          |
| 15,084 | Dade   | 20  | Female | No             |                | Yes                           | FL resident  | 04/08/20          |
| 15,085 | Dade   | 65  | Male   | No             |                | No                            | FL resident  | 04/08/20          |
| 15,086 | Dade   | 42  | Female | No             |                | No                            | FL resident  | 04/08/20          |
| 15,087 | Dade   | 40  | Female | No             |                | No                            | FL resident  | 04/08/20          |
| 15,088 | Dade   | 31  | Male   | No             |                | No                            | FL resident  | 04/08/20          |
| 15,089 | Dade   | 32  | Female | No             |                | Yes                           | FL resident  | 04/08/20          |
| 15,090 | Dade   | 67  | Female | No             |                | Unknown                       | FL resident  | 04/08/20          |
| 15,091 | Dade   | 33  | Male   | No             |                | No                            | FL resident  | 04/08/20          |
| 15,092 | Dade   | 33  | Female | No             |                | No                            | FL resident  | 04/08/20          |
| 15,093 | Dade   | 55  | Male   | No             |                | No                            | FL resident  | 04/08/20          |
| 15,094 | Dade   | 35  | Female | No             |                | No                            | FL resident  | 04/08/20          |
| 15,095 | Dade   | 67  | Female | No             |                | Yes                           | FL resident  | 04/08/20          |
| 15,096 | Dade   | 69  | Female | No             |                | Yes                           | FL resident  | 04/08/20          |
| 15,097 | Dade   | 40  | Female | No             |                | No                            | FL resident  | 04/08/20          |
| 15,098 | Dade   | 64  | Female | No             |                | No                            | FL resident  | 04/08/20          |
| 15,099 | Dade   | 36  | Female | No             |                | Yes                           | FL resident  | 04/08/20          |
| 15,100 | Dade   | 34  | Female | No             |                | No                            | FL resident  | 04/08/20          |
| 15,101 | Dade   | 60  | Female | No             |                | No                            | FL resident  | 04/08/20          |
| 15,102 | Dade   | 35  | Male   | Unknown        |                | Unknown                       | FL resident  | 04/08/20          |
| 15,103 | Dade   | 20  | Female | No             |                | No                            | FL resident  | 04/08/20          |
| 15,104 | Dade   | 55  | Female | No             |                | Unknown                       | FL resident  | 04/08/20          |
| 15,105 | Dade   | 21  | Male   | Unknown        |                | Unknown                       | FL resident  | 04/08/20          |
| 15,106 | Dade   | 66  | Male   | No             |                | No                            | FL resident  | 04/08/20          |
| 15,107 | Dade   | 20  | Female | Yes            | FL; SPAIN      | Unknown                       | FL resident  | 04/08/20          |
| 15,108 | Dade   | 42  | Female | No             |                | Yes                           | FL resident  | 04/08/20          |
| 15,109 | Dade   | 36  | Male   | No             |                | Unknown                       | FL resident  | 04/08/20          |
| 15,110 | Dade   | 81  | Male   | No             |                | Unknown                       | FL resident  | 04/08/20          |
| 15,111 | Dade   | 43  | Male   | No             |                | Yes                           | FL resident  | 04/08/20          |
| 15,112 | Dade   | 45  | Female | No             |                | Yes                           | FL resident  | 04/08/20          |
| 15,113 | Dade   | 35  | Female | No             |                | Unknown                       | FL resident  | 04/08/20          |
| 15,114 | Dade   | 50  | Male   | No             |                | No                            | FL resident  | 04/08/20          |
| 15,115 | Dade   | 38  | Male   | No             |                | Unknown                       | FL resident  | 04/08/20          |
| 15,116 | Dade   | 22  | Female | Yes            | CO             | Unknown                       | FL resident  | 04/08/20          |
| 15,117 | Dade   | 31  | Female | No             |                | Unknown                       | FL resident  | 04/08/20          |
| 15,118 | Dade   | 20  | Female | No             |                | Unknown                       | FL resident  | 04/08/20          |
| 15,119 | Dade   | 50  | Male   | Yes            | SPAIN          | Yes                           | FL resident  | 04/08/20          |
| 15,120 | Dade   | 64  | Female | No             |                | Unknown                       | FL resident  | 04/08/20          |
| 15,121 | Dade   | 33  | Male   | Yes            | UNITED KINGDOM | Unknown                       | FL resident  | 04/08/20          |
| 15,122 | Dade   | 52  | Female | Yes            | MEXICO         | Yes                           | FL resident  | 04/08/20          |
| 15,123 | Dade   | 89  | Female | No             |                | Unknown                       | FL resident  | 04/08/20          |
| 15,124 | Dade   | 48  | Male   | Yes            | SPAIN          | Unknown                       | FL resident  | 04/08/20          |
| 15,125 | Dade   | 47  | Female | Yes            | CO             | Yes                           | FL resident  | 04/08/20          |
| 15,126 | Dade   | 48  | Male   | Yes            | CO             | Yes                           | FL resident  | 04/08/20          |
| 15,127 | Dade   | 56  | Male   | No             |                | No                            | FL resident  | 04/08/20          |
| 15,128 | Dade   | 23  | Female | No             |                | Yes                           | FL resident  | 04/08/20          |
| 15,129 | Dade   | 18  | Female | No             |                | Yes                           | FL resident  | 04/08/20          |
| 15,130 | Dade   | 55  | Female | No             |                | Yes                           | FL resident  | 04/08/20          |
| 15,131 | Dade   | 22  | Male   | Unknown        |                | Unknown                       | FL resident  | 04/08/20          |
| 15,132 | Dade   | 78  | Female | No             |                | Yes                           | FL resident  | 04/08/20          |
| 15,133 | Dade   | 68  | Male   | No             |                | Unknown                       | FL resident  | 04/08/20          |
| 15,134 | Dade   | 49  | Male   | No             |                | Yes                           | FL resident  | 04/08/20          |
| 15,135 | Dade   | 74  | Male   | No             |                |                               | FL resident  | 04/08/20          |
| 15,136 | Dade   | 72  | Male   | No             |                | Yes                           | FL resident  | 04/08/20          |
| 15,137 | Dade   | 33  | Female | No             |                | No                            | FL resident  | 04/08/20          |
| 15,138 | Dade   | 78  | Female | Unknown        |                | Unknown                       | FL resident  | 04/08/20          |
| 15,139 | Dade   | 77  | Female | No             |                | Yes                           | FL resident  | 04/08/20          |
| 15,140 | Dade   | 35  | Female | No             |                | Yes                           | FL resident  | 04/08/20          |
| 15,141 | Dade   | 80  | Female | No             |                | Unknown                       | FL resident  | 04/08/20          |
| 15,142 | Dade   | 78  | Female | No             |                | Unknown                       | FL resident  | 04/08/20          |
| 15,143 | Dade   | 74  | Female | No             |                | No                            | FL resident  | 04/08/20          |

# Coronavirus: line list of cases

Data verified as of May 24, 2020 at 10 AM

Data in this report are provisional and subject to change.

| Case   | County | Age | Gender | Travel related | Travel detail | Contact with a confirmed case | Jurisdiction | Date case counted |
|--------|--------|-----|--------|----------------|---------------|-------------------------------|--------------|-------------------|
| 15,144 | Dade   | 85  | Male   | No             |               | Unknown                       | FL resident  | 04/08/20          |
| 15,145 | Dade   | 78  | Male   | No             |               | No                            | FL resident  | 04/08/20          |
| 15,146 | Dade   | 48  | Male   | No             |               | Yes                           | FL resident  | 04/08/20          |
| 15,147 | Dade   | 45  | Female | No             |               | Yes                           | FL resident  | 04/08/20          |
| 15,148 | Dade   | 51  | Female | No             |               | Unknown                       | FL resident  | 04/08/20          |
| 15,149 | Dade   | 77  | Female | No             |               | Yes                           | FL resident  | 04/08/20          |
| 15,150 | Dade   | 48  | Male   | No             |               | Yes                           | FL resident  | 04/08/20          |
| 15,151 | Dade   | 52  | Male   | No             |               | Yes                           | FL resident  | 04/08/20          |
| 15,152 | Dade   | 47  | Female | No             |               | Unknown                       | FL resident  | 04/08/20          |
| 15,153 | Dade   | 77  | Female | Unknown        |               | Unknown                       | FL resident  | 04/08/20          |
| 15,154 | Dade   | 64  | Male   | No             |               | Yes                           | FL resident  | 04/08/20          |
| 15,155 | Dade   | 69  | Male   | No             |               | Yes                           | FL resident  | 04/08/20          |
| 15,156 | Dade   | 19  | Male   | No             |               | Yes                           | FL resident  | 04/08/20          |
| 15,157 | Dade   | 38  | Female | No             |               | No                            | FL resident  | 04/08/20          |
| 15,158 | Dade   | 23  | Male   | No             |               | Yes                           | FL resident  | 04/08/20          |
| 15,159 | Dade   | 21  | Female | No             |               | Yes                           | FL resident  | 04/08/20          |
| 15,160 | Dade   | 20  | Male   | No             |               | No                            | FL resident  | 04/08/20          |
| 15,161 | Dade   | 71  | Female | No             |               | Unknown                       | FL resident  | 04/08/20          |
| 15,162 | Dade   | 58  | Male   | No             |               | No                            | FL resident  | 04/08/20          |
| 15,163 | Dade   | 53  | Female | No             |               | No                            | FL resident  | 04/08/20          |
| 15,164 | Dade   | 22  | Female | No             |               | No                            | FL resident  | 04/08/20          |
| 15,165 | Dade   | 81  | Male   | No             |               | Yes                           | FL resident  | 04/08/20          |
| 15,166 | Dade   | 44  | Male   | No             |               | Yes                           | FL resident  | 04/08/20          |
| 15,167 | Dade   | 40  | Female | No             |               | No                            | FL resident  | 04/08/20          |
| 15,168 | Dade   | 57  | Female | No             |               | No                            | FL resident  | 04/08/20          |
| 15,169 | Dade   | 61  | Female | No             |               | No                            | FL resident  | 04/08/20          |
| 15,170 | Dade   | 92  | Male   | No             |               | Yes                           | FL resident  | 04/08/20          |
| 15,171 | Dade   | 39  | Male   | No             |               | Yes                           | FL resident  | 04/08/20          |
| 15,172 | Dade   | 68  | Female | No             |               | Unknown                       | FL resident  | 04/08/20          |
| 15,173 | Dade   | 71  | Male   | Unknown        |               | No                            | FL resident  | 04/08/20          |
| 15,174 | Dade   | 38  | Female | No             |               | No                            | FL resident  | 04/08/20          |
| 15,175 | Dade   | 66  | Male   | No             |               | Unknown                       | FL resident  | 04/08/20          |
| 15,176 | Dade   | 92  | Male   | No             |               | Yes                           | FL resident  | 04/08/20          |
| 15,177 | Dade   | 66  | Female | No             |               | Unknown                       | FL resident  | 04/08/20          |
| 15,178 | Dade   | 68  | Male   | No             |               | Yes                           | FL resident  | 04/08/20          |
| 15,179 | Dade   | 72  | Male   | No             |               | Unknown                       | FL resident  | 04/08/20          |
| 15,180 | Dade   | 65  | Male   | No             |               | Unknown                       | FL resident  | 04/08/20          |
| 15,181 | Dade   | 45  | Female | No             |               | Unknown                       | FL resident  | 04/08/20          |
| 15,182 | Dade   | 65  | Male   | No             |               | Unknown                       | FL resident  | 04/08/20          |
| 15,183 | Dade   | 65  | Male   | No             |               | Unknown                       | FL resident  | 04/08/20          |
| 15,184 | Dade   | 23  | Female | No             |               | No                            | FL resident  | 04/08/20          |
| 15,185 | Dade   | 16  | Male   | No             |               | Yes                           | FL resident  | 04/08/20          |
| 15,186 | Dade   | 57  | Male   | Unknown        |               | Unknown                       | FL resident  | 04/08/20          |
| 15,187 | Dade   | 85  | Female | No             |               | Unknown                       | FL resident  | 04/08/20          |
| 15,188 | Dade   | 69  | Female | Unknown        |               | Unknown                       | FL resident  | 04/08/20          |
| 15,189 | Dade   | 68  | Male   | No             |               | Unknown                       | FL resident  | 04/08/20          |
| 15,190 | Dade   | 21  | Male   | No             |               | No                            | FL resident  | 04/08/20          |
| 15,191 | Dade   | 71  | Male   | No             |               | Unknown                       | FL resident  | 04/08/20          |
| 15,192 | Dade   | 74  | Female | No             |               | Yes                           | FL resident  | 04/08/20          |
| 15,193 | Dade   | 63  | Male   | No             |               | No                            | FL resident  | 04/08/20          |
| 15,194 | Dade   | 80  | Female | No             |               | Yes                           | FL resident  | 04/08/20          |
| 15,195 | Dade   | 38  | Female | No             |               | Yes                           | FL resident  | 04/08/20          |
| 15,196 | Dade   | 22  | Female | No             |               | Unknown                       | FL resident  | 04/08/20          |
| 15,197 | Dade   | 34  | Female | No             |               | No                            | FL resident  | 04/08/20          |
| 15,198 | Dade   | 78  | Female | No             |               | Yes                           | FL resident  | 04/08/20          |
| 15,199 | Dade   | 68  | Male   | No             |               | No                            | FL resident  | 04/08/20          |
| 15,200 | Dade   | 54  | Male   | No             |               | No                            | FL resident  | 04/08/20          |
| 15,201 | Dade   | 91  | Female | No             |               | Unknown                       | FL resident  | 04/08/20          |
| 15,202 | Dade   | 52  | Male   | No             |               | Unknown                       | FL resident  | 04/08/20          |
| 15,203 | Dade   | 56  | Female | No             |               | Yes                           | FL resident  | 04/08/20          |
| 15,204 | Dade   | 81  | Male   | No             |               | Unknown                       | FL resident  | 04/08/20          |
| 15,205 | Dade   | 21  | Female | Yes            | CO            | Yes                           | FL resident  | 04/08/20          |

# Coronavirus: line list of cases

Data verified as of May 24, 2020 at 10 AM

Data in this report are provisional and subject to change.

| Case   | County | Age | Gender | Travel related | Travel detail | Contact with a confirmed case | Jurisdiction | Date case counted |
|--------|--------|-----|--------|----------------|---------------|-------------------------------|--------------|-------------------|
| 15,206 | Dade   | 58  | Female | No             |               | Yes                           | FL resident  | 04/08/20          |
| 15,207 | Dade   | 48  | Male   | No             |               | No                            | FL resident  | 04/08/20          |
| 15,208 | Dade   | 40  | Female | No             |               | Yes                           | FL resident  | 04/08/20          |
| 15,209 | Dade   | 49  | Female | Unknown        |               | Unknown                       | FL resident  | 04/08/20          |
| 15,210 | Dade   | 45  | Female | No             |               | Unknown                       | FL resident  | 04/08/20          |
| 15,211 | Dade   | 35  | Male   | Unknown        |               | Unknown                       | FL resident  | 04/08/20          |
| 15,212 | Dade   | 61  | Female | No             |               | Yes                           | FL resident  | 04/08/20          |
| 15,213 | Dade   | 71  | Male   | No             |               | Yes                           | FL resident  | 04/08/20          |
| 15,214 | Dade   | 33  | Female | No             |               | Yes                           | FL resident  | 04/08/20          |
| 15,215 | Dade   | 4   | Female | No             |               | Yes                           | FL resident  | 04/08/20          |
| 15,216 | Dade   | 43  | Female | No             |               | No                            | FL resident  | 04/08/20          |
| 15,217 | Dade   | 52  | Female | No             |               | Yes                           | FL resident  | 04/08/20          |
| 15,218 | Dade   | 61  | Female | Unknown        |               | Unknown                       | FL resident  | 04/08/20          |
| 15,219 | Dade   | 54  | Male   | No             |               | Yes                           | FL resident  | 04/08/20          |
| 15,220 | Dade   | 48  | Female | No             |               | Yes                           | FL resident  | 04/08/20          |
| 15,221 | Dade   | 58  | Male   | Unknown        |               | Yes                           | FL resident  | 04/08/20          |
| 15,222 | Dade   | 49  | Female | No             |               | Unknown                       | FL resident  | 04/08/20          |
| 15,223 | Dade   | 12  | Female | Unknown        |               | Yes                           | FL resident  | 04/08/20          |
| 15,224 | Dade   | 34  | Female | No             |               | Unknown                       | FL resident  | 04/08/20          |
| 15,225 | Dade   | 45  | Female | No             |               | No                            | FL resident  | 04/08/20          |
| 15,226 | Dade   | 51  | Male   | No             |               | Unknown                       | FL resident  | 04/08/20          |
| 15,227 | Dade   | 45  | Male   | Yes            | MEXICO        | Unknown                       | FL resident  | 04/08/20          |
| 15,228 | Dade   | 40  | Female | No             |               | Unknown                       | FL resident  | 04/08/20          |
| 15,229 | Dade   | 46  | Male   | Yes            | CUBA          | Yes                           | FL resident  | 04/08/20          |
| 15,230 | Dade   | 46  | Female | No             |               | Unknown                       | FL resident  | 04/08/20          |
| 15,231 | Dade   | 32  | Female | No             |               | No                            | FL resident  | 04/08/20          |
| 15,232 | Dade   | 0   | Male   | No             |               | Yes                           | FL resident  | 04/08/20          |
| 15,233 | Dade   | 42  | Female | No             |               | Yes                           | FL resident  | 04/08/20          |
| 15,234 | Dade   | 27  | Male   | No             |               | No                            | FL resident  | 04/08/20          |
| 15,235 | Dade   | 59  | Female | No             |               | Unknown                       | FL resident  | 04/08/20          |
| 15,236 | Dade   | 26  | Male   | No             |               | Unknown                       | FL resident  | 04/08/20          |
| 15,237 | Dade   | 3   | Female | No             |               | Yes                           | FL resident  | 04/08/20          |
| 15,238 | Dade   | 20  | Male   | No             |               | No                            | FL resident  | 04/08/20          |
| 15,239 | Dade   | 64  | Female | No             |               | Yes                           | FL resident  | 04/08/20          |
| 15,240 | Dade   | 51  | Male   | No             |               | Yes                           | FL resident  | 04/08/20          |
| 15,241 | Dade   | 24  | Female | No             |               | Yes                           | FL resident  | 04/08/20          |
| 15,242 | Dade   | 83  | Female | No             |               | Yes                           | FL resident  | 04/08/20          |
| 15,243 | Dade   | 82  | Male   | No             |               | Yes                           | FL resident  | 04/08/20          |
| 15,244 | Dade   | 65  | Female | No             |               | Yes                           | FL resident  | 04/08/20          |
| 15,245 | Dade   | 22  | Female | No             |               | Unknown                       | FL resident  | 04/08/20          |
| 15,246 | Dade   | 59  | Female | Unknown        |               | Yes                           | FL resident  | 04/08/20          |
| 15,247 | Dade   | 21  | Male   | No             |               | Unknown                       | FL resident  | 04/08/20          |
| 15,248 | Dade   | 58  | Female | No             |               | Yes                           | FL resident  | 04/08/20          |
| 15,249 | Dade   | 32  | Female | No             |               | Yes                           | FL resident  | 04/08/20          |
| 15,250 | Dade   | 58  | Female | No             |               | Yes                           | FL resident  | 04/08/20          |
| 15,251 | Dade   | 47  | Female | No             |               | Yes                           | FL resident  | 04/08/20          |
| 15,252 | Dade   | 49  | Female | Unknown        |               | Unknown                       | FL resident  | 04/08/20          |
| 15,253 | Dade   | 59  | Female | No             |               | Yes                           | FL resident  | 04/08/20          |
| 15,254 | Dade   | 57  | Female | No             |               | Yes                           | FL resident  | 04/08/20          |
| 15,255 | Dade   | 89  | Female | No             |               | Yes                           | FL resident  | 04/08/20          |
| 15,256 | Dade   | 53  | Female | No             |               | Unknown                       | FL resident  | 04/08/20          |
| 15,257 | Dade   | 45  | Female | No             |               | Unknown                       | FL resident  | 04/08/20          |
| 15,258 | Dade   | 73  | Female | Unknown        |               |                               | FL resident  | 04/08/20          |
| 15,259 | Dade   | 35  | Female | No             |               | Unknown                       | FL resident  | 04/08/20          |
| 15,260 | Dade   | 37  | Male   | No             |               | Unknown                       | FL resident  | 04/08/20          |
| 15,261 | Dade   | 49  | Male   | No             |               | Unknown                       | FL resident  | 04/08/20          |
| 15,262 | Dade   | 38  | Male   | No             |               | Unknown                       | FL resident  | 04/08/20          |
| 15,263 | Dade   | 88  | Female | No             |               | Unknown                       | FL resident  | 04/08/20          |
| 15,264 | Dade   | 64  | Male   | No             |               | Yes                           | FL resident  | 04/08/20          |
| 15,265 | Dade   | 53  | Male   | No             |               | Unknown                       | FL resident  | 04/08/20          |
| 15,266 | Dade   | 29  | Female | No             |               | Unknown                       | FL resident  | 04/08/20          |
| 15,267 | Dade   | 32  | Female | No             |               | Unknown                       | FL resident  | 04/08/20          |

# Coronavirus: line list of cases

Data verified as of May 24, 2020 at 10 AM

Data in this report are provisional and subject to change.

| Case   | County | Age | Gender | Travel related | Travel detail | Contact with a confirmed case | Jurisdiction | Date case counted |
|--------|--------|-----|--------|----------------|---------------|-------------------------------|--------------|-------------------|
| 15,268 | Dade   | 38  | Male   | No             |               | No                            | FL resident  | 04/08/20          |
| 15,269 | Dade   | 75  | Male   | No             |               | Unknown                       | FL resident  | 04/08/20          |
| 15,270 | Dade   | 61  | Male   | No             |               | Unknown                       | FL resident  | 04/08/20          |
| 15,271 | Dade   | 91  | Male   | No             |               | Yes                           | FL resident  | 04/08/20          |
| 15,272 | Dade   | 50  | Female | No             |               | Yes                           | FL resident  | 04/08/20          |
| 15,273 | Dade   | 50  | Male   | No             |               | Yes                           | FL resident  | 04/08/20          |
| 15,274 | Dade   | 76  | Female | No             |               | Unknown                       | FL resident  | 04/08/20          |
| 15,275 | Dade   | 72  | Male   | No             |               | Yes                           | FL resident  | 04/08/20          |
| 15,276 | Dade   | 55  | Female | No             |               | Yes                           | FL resident  | 04/08/20          |
| 15,277 | Dade   | 42  | Female | No             |               | Unknown                       | FL resident  | 04/08/20          |
| 15,278 | Dade   | 25  | Female | No             |               | Yes                           | FL resident  | 04/08/20          |
| 15,279 | Dade   | 40  | Female | Yes            | NY            | Yes                           | FL resident  | 04/08/20          |
| 15,280 | Dade   | 53  | Male   | No             |               | No                            | FL resident  | 04/08/20          |
| 15,281 | Dade   | 38  | Female | No             |               | Yes                           | FL resident  | 04/08/20          |
| 15,282 | Dade   | 30  | Male   | No             |               | Yes                           | FL resident  | 04/08/20          |
| 15,283 | Dade   | 39  | Female | No             |               | No                            | FL resident  | 04/08/20          |
| 15,284 | Dade   | 77  | Male   | No             |               | Yes                           | FL resident  | 04/08/20          |
| 15,285 | Dade   | 79  | Female | No             |               | Yes                           | FL resident  | 04/08/20          |
| 15,286 | Dade   | 17  | Male   | No             |               | Yes                           | FL resident  | 04/08/20          |
| 15,287 | Dade   | 39  | Male   | No             |               | No                            | FL resident  | 04/08/20          |
| 15,288 | Dade   | 92  | Female | Unknown        |               | Yes                           | FL resident  | 04/08/20          |
| 15,289 | Dade   | 53  | Male   | Unknown        |               | No                            | FL resident  | 04/08/20          |
| 15,290 | Dade   | 44  | Female | No             |               | Yes                           | FL resident  | 04/08/20          |
| 15,291 | Dade   | 51  | Female | Unknown        |               |                               | FL resident  | 04/08/20          |
| 15,292 | Dade   | 97  | Female | No             |               | Unknown                       | FL resident  | 04/08/20          |
| 15,293 | Dade   | 65  | Male   | No             |               | No                            | FL resident  | 04/08/20          |
| 15,294 | Dade   | 96  | Female | Unknown        |               | Yes                           | FL resident  | 04/08/20          |
| 15,295 | Dade   | 88  | Female | No             |               | Yes                           | FL resident  | 04/08/20          |
| 15,296 | Dade   | 90  | Female | No             |               | Yes                           | FL resident  | 04/08/20          |
| 15,297 | Dade   | 52  | Male   | No             |               | Yes                           | FL resident  | 04/08/20          |
| 15,298 | Dade   | 51  | Female | No             |               | No                            | FL resident  | 04/08/20          |
| 15,299 | Dade   | 53  | Male   | No             |               | Yes                           | FL resident  | 04/08/20          |
| 15,300 | Dade   | 82  | Female | No             |               | Yes                           | FL resident  | 04/08/20          |
| 15,301 | Dade   | 89  | Female | Unknown        |               | Yes                           | FL resident  | 04/08/20          |
| 15,302 | Dade   | 64  | Male   | No             |               | Yes                           | FL resident  | 04/08/20          |
| 15,303 | Dade   | 62  | Male   | No             |               | Unknown                       | FL resident  | 04/08/20          |
| 15,304 | Dade   | 47  | Male   | No             |               | No                            | FL resident  | 04/08/20          |
| 15,305 | Dade   | 54  | Female | No             |               | Unknown                       | FL resident  | 04/08/20          |
| 15,306 | Dade   | 32  | Male   | Unknown        |               | No                            | FL resident  | 04/08/20          |
| 15,307 | Dade   | 91  | Female | No             |               | No                            | FL resident  | 04/08/20          |
| 15,308 | Dade   | 74  | Male   | No             |               | No                            | FL resident  | 04/08/20          |
| 15,309 | Dade   | 68  | Female | No             |               | No                            | FL resident  | 04/08/20          |
| 15,310 | Dade   | 70  | Male   | No             |               | Yes                           | FL resident  | 04/08/20          |
| 15,311 | Dade   | 81  | Female | No             |               | Yes                           | FL resident  | 04/08/20          |
| 15,312 | Dade   | 69  | Female | No             |               | Yes                           | FL resident  | 04/08/20          |
| 15,313 | Dade   | 76  | Male   | No             |               | Unknown                       | FL resident  | 04/08/20          |
| 15,314 | Dade   | 72  | Male   | No             |               | Yes                           | FL resident  | 04/08/20          |
| 15,315 | Dade   | 90  | Male   | Unknown        |               | No                            | FL resident  | 04/08/20          |
| 15,316 | Dade   | 66  | Male   | No             |               | No                            | FL resident  | 04/08/20          |
| 15,317 | Dade   | 25  | Male   | Unknown        |               | Unknown                       | FL resident  | 04/09/20          |
| 15,318 | Dade   | 84  | Male   | No             |               | Unknown                       | FL resident  | 04/09/20          |
| 15,319 | Dade   | 45  | Female | No             |               | Yes                           | FL resident  | 04/09/20          |
| 15,320 | Dade   | 45  | Male   | No             |               | Yes                           | FL resident  | 04/09/20          |
| 15,321 | Dade   | 72  | Female | No             |               | Yes                           | FL resident  | 04/09/20          |
| 15,322 | Dade   | 18  | Male   | No             |               | Yes                           | FL resident  | 04/09/20          |
| 15,323 | Dade   | 55  | Male   | No             |               | Yes                           | FL resident  | 04/09/20          |
| 15,324 | Dade   | 60  | Female | No             |               | Yes                           | FL resident  | 04/09/20          |
| 15,325 | Dade   | 59  | Male   | No             |               | No                            | FL resident  | 04/09/20          |
| 15,326 | Dade   | 38  | Female | No             |               | No                            | FL resident  | 04/09/20          |
| 15,327 | Dade   | 57  | Male   | No             |               | Yes                           | FL resident  | 04/09/20          |
| 15,328 | Dade   | 47  | Male   | No             |               | Yes                           | FL resident  | 04/09/20          |
| 15,329 | Dade   | 46  | Male   | No             |               | Yes                           | FL resident  | 04/09/20          |

# Coronavirus: line list of cases

Data verified as of May 24, 2020 at 10 AM

Data in this report are provisional and subject to change.

| Case   | County | Age | Gender | Travel related | Travel detail | Contact with a confirmed case | Jurisdiction | Date case counted |
|--------|--------|-----|--------|----------------|---------------|-------------------------------|--------------|-------------------|
| 15,330 | Dade   | 53  | Female | No             |               | Yes                           | FL resident  | 04/09/20          |
| 15,331 | Dade   | 63  | Female | No             |               |                               | FL resident  | 04/09/20          |
| 15,332 | Dade   | 95  | Female | No             |               | Yes                           | FL resident  | 04/09/20          |
| 15,333 | Dade   | 42  | Female | No             |               | Yes                           | FL resident  | 04/09/20          |
| 15,334 | Dade   | 58  | Female | No             |               | Yes                           | FL resident  | 04/09/20          |
| 15,335 | Dade   | 38  | Male   | No             |               | Yes                           | FL resident  | 04/09/20          |
| 15,336 | Dade   | 41  | Male   | No             |               | Yes                           | FL resident  | 04/09/20          |
| 15,337 | Dade   | 42  | Female | No             |               | Yes                           | FL resident  | 04/09/20          |
| 15,338 | Dade   | 66  | Female | Yes            | FL; ITALY     | No                            | FL resident  | 04/09/20          |
| 15,339 | Dade   | 30  | Female | No             |               | Yes                           | FL resident  | 04/09/20          |
| 15,340 | Dade   | 31  | Male   | Unknown        |               | Yes                           | FL resident  | 04/09/20          |
| 15,341 | Dade   | 22  | Male   | No             |               | Yes                           | FL resident  | 04/09/20          |
| 15,342 | Dade   | 53  | Male   | No             |               | Yes                           | FL resident  | 04/09/20          |
| 15,343 | Dade   | 32  | Male   | No             |               | Yes                           | FL resident  | 04/09/20          |
| 15,344 | Dade   | 43  | Female | Unknown        |               | Unknown                       | FL resident  | 04/09/20          |
| 15,345 | Dade   | 63  | Female | Unknown        |               | Unknown                       | FL resident  | 04/09/20          |
| 15,346 | Dade   | 59  | Male   | No             |               | Yes                           | FL resident  | 04/09/20          |
| 15,347 | Dade   | 41  | Female | No             |               | Yes                           | FL resident  | 04/09/20          |
| 15,348 | Dade   | 27  | Male   | Yes            | FL; TN        | No                            | FL resident  | 04/09/20          |
| 15,349 | Dade   | 50  | Male   | No             |               | Yes                           | FL resident  | 04/09/20          |
| 15,350 | Dade   | 52  | Male   | No             |               | Yes                           | FL resident  | 04/09/20          |
| 15,351 | Dade   | 38  | Male   | No             |               | Yes                           | FL resident  | 04/09/20          |
| 15,352 | Dade   | 23  | Male   | Unknown        |               | Unknown                       | FL resident  | 04/09/20          |
| 15,353 | Dade   | 31  | Male   | No             |               | Unknown                       | FL resident  | 04/09/20          |
| 15,354 | Dade   | 58  | Female | Yes            | FL; SC        | Unknown                       | FL resident  | 04/09/20          |
| 15,355 | Dade   | 29  | Female | Unknown        |               | Unknown                       | FL resident  | 04/09/20          |
| 15,356 | Dade   | 44  | Female | No             |               | Unknown                       | FL resident  | 04/09/20          |
| 15,357 | Dade   | 32  | Male   | Unknown        |               | Unknown                       | FL resident  | 04/09/20          |
| 15,358 | Dade   | 33  | Male   | No             |               | Unknown                       | FL resident  | 04/09/20          |
| 15,359 | Dade   | 49  | Female | No             |               | Unknown                       | FL resident  | 04/09/20          |
| 15,360 | Dade   | 23  | Female | No             |               | Unknown                       | FL resident  | 04/09/20          |
| 15,361 | Dade   | 45  | Female | No             |               | Yes                           | FL resident  | 04/09/20          |
| 15,362 | Dade   | 31  | Male   | No             |               | No                            | FL resident  | 04/09/20          |
| 15,363 | Dade   | 57  | Female | Unknown        |               | Unknown                       | FL resident  | 04/09/20          |
| 15,364 | Dade   | 34  | Female | Unknown        |               | Unknown                       | FL resident  | 04/09/20          |
| 15,365 | Dade   | 44  | Male   | No             |               | Yes                           | FL resident  | 04/09/20          |
| 15,366 | Dade   | 58  | Female | Unknown        |               | Unknown                       | FL resident  | 04/09/20          |
| 15,367 | Dade   | 81  | Male   | Unknown        |               | Yes                           | FL resident  | 04/09/20          |
| 15,368 | Dade   | 59  | Female | No             |               | Unknown                       | FL resident  | 04/09/20          |
| 15,369 | Dade   | 42  | Male   | No             |               | No                            | FL resident  | 04/09/20          |
| 15,370 | Dade   | 55  | Female | Unknown        |               | Unknown                       | FL resident  | 04/09/20          |
| 15,371 | Dade   | 71  | Female | No             |               | No                            | FL resident  | 04/09/20          |
| 15,372 | Dade   | 23  | Female | No             |               |                               | FL resident  | 04/09/20          |
| 15,373 | Dade   | 77  | Female | Unknown        |               | Yes                           | FL resident  | 04/09/20          |
| 15,374 | Dade   | 32  | Female | No             |               | Unknown                       | FL resident  | 04/09/20          |
| 15,375 | Dade   | 30  | Male   | No             |               | No                            | FL resident  | 04/09/20          |
| 15,376 | Dade   | 51  | Male   | Unknown        |               | Unknown                       | FL resident  | 04/09/20          |
| 15,377 | Dade   | 20  | Female | Unknown        |               | No                            | FL resident  | 04/09/20          |
| 15,378 | Dade   | 44  | Female | Unknown        |               | Yes                           | FL resident  | 04/09/20          |
| 15,379 | Dade   | 33  | Male   | No             |               | Yes                           | FL resident  | 04/09/20          |
| 15,380 | Dade   | 52  | Male   | No             |               | Yes                           | FL resident  | 04/09/20          |
| 15,381 | Dade   | 28  | Male   | No             |               | No                            | FL resident  | 04/09/20          |
| 15,382 | Dade   | 47  | Female | Unknown        |               | No                            | FL resident  | 04/09/20          |
| 15,383 | Dade   | 46  | Female | No             |               | Yes                           | FL resident  | 04/09/20          |
| 15,384 | Dade   | 49  | Male   | Unknown        |               | Unknown                       | FL resident  | 04/09/20          |
| 15,385 | Dade   | 65  | Female | No             |               | Yes                           | FL resident  | 04/09/20          |
| 15,386 | Dade   | 46  | Male   | No             |               | Yes                           | FL resident  | 04/09/20          |
| 15,387 | Dade   | 54  | Male   | Yes            | SURINAM       | Yes                           | FL resident  | 04/09/20          |
| 15,388 | Dade   | 50  | Female | Unknown        |               | Yes                           | FL resident  | 04/09/20          |
| 15,389 | Dade   | 18  | Male   | Unknown        |               | No                            | FL resident  | 04/09/20          |
| 15,390 | Dade   | 41  | Male   | Unknown        |               | No                            | FL resident  | 04/09/20          |
| 15,391 | Dade   | 71  | Male   | No             |               | Yes                           | FL resident  | 04/09/20          |

# Coronavirus: line list of cases

Data verified as of May 24, 2020 at 10 AM

Data in this report are provisional and subject to change.

| Case   | County | Age | Gender | Travel related | Travel detail | Contact with a confirmed case | Jurisdiction | Date case counted |
|--------|--------|-----|--------|----------------|---------------|-------------------------------|--------------|-------------------|
| 15,392 | Dade   | 74  | Male   | No             |               | Unknown                       | FL resident  | 04/09/20          |
| 15,393 | Dade   | 65  | Female | No             |               | No                            | FL resident  | 04/09/20          |
| 15,394 | Dade   | 57  | Male   | No             |               | Unknown                       | FL resident  | 04/09/20          |
| 15,395 | Dade   | 48  | Male   | No             |               | Yes                           | FL resident  | 04/09/20          |
| 15,396 | Dade   | 37  | Male   | Unknown        |               | No                            | FL resident  | 04/09/20          |
| 15,397 | Dade   | 62  | Female | No             |               | Yes                           | FL resident  | 04/09/20          |
| 15,398 | Dade   | 34  | Male   | No             |               | Unknown                       | FL resident  | 04/09/20          |
| 15,399 | Dade   | 29  | Male   | No             |               | No                            | FL resident  | 04/09/20          |
| 15,400 | Dade   | 56  | Female | No             |               | Yes                           | FL resident  | 04/09/20          |
| 15,401 | Dade   | 32  | Male   | No             |               | Unknown                       | FL resident  | 04/09/20          |
| 15,402 | Dade   | 26  | Male   | No             |               | No                            | FL resident  | 04/09/20          |
| 15,403 | Dade   | 57  | Male   | No             |               | No                            | FL resident  | 04/09/20          |
| 15,404 | Dade   | 77  | Male   | No             |               | Unknown                       | FL resident  | 04/09/20          |
| 15,405 | Dade   | 34  | Male   | No             |               | No                            | FL resident  | 04/09/20          |
| 15,406 | Dade   | 37  | Male   | Unknown        |               | No                            | FL resident  | 04/09/20          |
| 15,407 | Dade   | 65  | Male   | No             |               | No                            | FL resident  | 04/09/20          |
| 15,408 | Dade   | 50  | Female | No             |               | Yes                           | FL resident  | 04/09/20          |
| 15,409 | Dade   | 40  | Female | Unknown        |               |                               | FL resident  | 04/09/20          |
| 15,410 | Dade   | 45  | Male   | Unknown        |               |                               | FL resident  | 04/09/20          |
| 15,411 | Dade   | 46  | Male   | Unknown        |               |                               | FL resident  | 04/09/20          |
| 15,412 | Dade   | 24  | Male   | No             |               | Yes                           | FL resident  | 04/09/20          |
| 15,413 | Dade   | 51  | Male   | No             |               | Yes                           | FL resident  | 04/09/20          |
| 15,414 | Dade   | 48  | Female | No             |               | Yes                           | FL resident  | 04/09/20          |
| 15,415 | Dade   | 48  | Male   | No             |               | Unknown                       | FL resident  | 04/09/20          |
| 15,416 | Dade   | 50  | Female | No             |               | No                            | FL resident  | 04/09/20          |
| 15,417 | Dade   | 38  | Male   | Unknown        |               |                               | FL resident  | 04/09/20          |
| 15,418 | Dade   | 25  | Female | No             |               | Yes                           | FL resident  | 04/09/20          |
| 15,419 | Dade   | 36  | Female | Unknown        |               |                               | FL resident  | 04/09/20          |
| 15,420 | Dade   | 27  | Female | Yes            | FL; NC        | Yes                           | FL resident  | 04/09/20          |
| 15,421 | Dade   | 51  | Male   | No             |               | No                            | FL resident  | 04/09/20          |
| 15,422 | Dade   | 62  | Male   | No             |               | No                            | FL resident  | 04/09/20          |
| 15,423 | Dade   | 28  | Female | No             |               | Yes                           | FL resident  | 04/09/20          |
| 15,424 | Dade   | 29  | Male   | No             |               | Unknown                       | FL resident  | 04/09/20          |
| 15,425 | Dade   | 51  | Male   | Unknown        |               |                               | FL resident  | 04/09/20          |
| 15,426 | Dade   | 55  | Female | Unknown        |               |                               | FL resident  | 04/09/20          |
| 15,427 | Dade   | 55  | Male   | Unknown        |               |                               | FL resident  | 04/09/20          |
| 15,428 | Dade   | 25  | Male   | Unknown        |               |                               | FL resident  | 04/09/20          |
| 15,429 | Dade   | 51  | Female | No             |               | Unknown                       | FL resident  | 04/09/20          |
| 15,430 | Dade   | 44  | Male   | No             |               | Unknown                       | FL resident  | 04/09/20          |
| 15,431 | Dade   | 55  | Female | No             |               | Yes                           | FL resident  | 04/09/20          |
| 15,432 | Dade   | 33  | Male   | Unknown        |               | Unknown                       | FL resident  | 04/09/20          |
| 15,433 | Dade   | 26  | Female | No             |               | Unknown                       | FL resident  | 04/09/20          |
| 15,434 | Dade   | 22  | Male   | No             |               | Yes                           | FL resident  | 04/09/20          |
| 15,435 | Dade   | 39  | Female | No             |               | Yes                           | FL resident  | 04/09/20          |
| 15,436 | Dade   | 44  | Male   | No             |               | No                            | FL resident  | 04/09/20          |
| 15,437 | Dade   | 47  | Female | No             |               | Unknown                       | FL resident  | 04/09/20          |
| 15,438 | Dade   | 62  | Female | Unknown        |               | Unknown                       | FL resident  | 04/09/20          |
| 15,439 | Dade   | 26  | Female | No             |               | Unknown                       | FL resident  | 04/09/20          |
| 15,440 | Dade   | 77  | Male   | Unknown        |               | No                            | FL resident  | 04/09/20          |
| 15,441 | Dade   | 45  | Female | No             |               | Yes                           | FL resident  | 04/09/20          |
| 15,442 | Dade   | 61  | Female | No             |               | No                            | FL resident  | 04/09/20          |
| 15,443 | Dade   | 45  | Female | Unknown        |               | Unknown                       | FL resident  | 04/09/20          |
| 15,444 | Dade   | 56  | Female | No             |               | Unknown                       | FL resident  | 04/09/20          |
| 15,445 | Dade   | 31  | Female | No             |               | Yes                           | FL resident  | 04/09/20          |
| 15,446 | Dade   | 54  | Female | No             |               | Yes                           | FL resident  | 04/09/20          |
| 15,447 | Dade   | 30  | Male   | No             |               |                               | FL resident  | 04/09/20          |
| 15,448 | Dade   | 45  | Male   | No             |               | Yes                           | FL resident  | 04/09/20          |
| 15,449 | Dade   | 36  | Female | No             |               | No                            | FL resident  | 04/09/20          |
| 15,450 | Dade   | 27  | Male   | No             |               | Unknown                       | FL resident  | 04/09/20          |
| 15,451 | Dade   | 78  | Male   | No             |               | No                            | FL resident  | 04/09/20          |
| 15,452 | Dade   | 63  | Female | No             |               |                               | FL resident  | 04/09/20          |
| 15,453 | Dade   | 71  | Male   | No             |               | No                            | FL resident  | 04/09/20          |

# Coronavirus: line list of cases

Data verified as of May 24, 2020 at 10 AM

Data in this report are provisional and subject to change.

| Case   | County | Age | Gender | Travel related | Travel detail | Contact with a confirmed case | Jurisdiction | Date case counted |
|--------|--------|-----|--------|----------------|---------------|-------------------------------|--------------|-------------------|
| 15,454 | Dade   | 56  | Female | Unknown        |               | Yes                           | FL resident  | 04/09/20          |
| 15,455 | Dade   | 46  | Female | No             |               | Yes                           | FL resident  | 04/09/20          |
| 15,456 | Dade   | 33  | Female | Unknown        |               | Yes                           | FL resident  | 04/09/20          |
| 15,457 | Dade   | 31  | Female | Unknown        |               | Yes                           | FL resident  | 04/09/20          |
| 15,458 | Dade   | 45  | Female | No             |               | Unknown                       | FL resident  | 04/09/20          |
| 15,459 | Dade   | 52  | Male   | No             |               | No                            | FL resident  | 04/09/20          |
| 15,460 | Dade   | 67  | Female | No             |               | No                            | FL resident  | 04/09/20          |
| 15,461 | Dade   | 24  | Male   | Unknown        |               | Yes                           | FL resident  | 04/09/20          |
| 15,462 | Dade   | 42  | Female | Unknown        |               | Yes                           | FL resident  | 04/09/20          |
| 15,463 | Dade   | 64  | Male   | Unknown        |               |                               | FL resident  | 04/09/20          |
| 15,464 | Dade   | 32  | Female | No             |               | Yes                           | FL resident  | 04/09/20          |
| 15,465 | Dade   | 67  | Male   | No             |               | Unknown                       | FL resident  | 04/09/20          |
| 15,466 | Dade   | 80  | Female | No             |               | Unknown                       | FL resident  | 04/09/20          |
| 15,467 | Dade   | 73  | Female | No             |               | Unknown                       | FL resident  | 04/09/20          |
| 15,468 | Dade   | 57  | Male   | No             |               | Unknown                       | FL resident  | 04/09/20          |
| 15,469 | Dade   | 85  | Male   | No             |               | Yes                           | FL resident  | 04/09/20          |
| 15,470 | Dade   | 87  | Male   | No             |               | Yes                           | FL resident  | 04/09/20          |
| 15,471 | Dade   | 43  | Male   | No             |               | Yes                           | FL resident  | 04/09/20          |
| 15,472 | Dade   | 51  | Male   | No             |               | Unknown                       | FL resident  | 04/09/20          |
| 15,473 | Dade   | 28  | Female | No             |               | Yes                           | FL resident  | 04/09/20          |
| 15,474 | Dade   | 73  | Female | No             |               | No                            | FL resident  | 04/09/20          |
| 15,475 | Dade   | 78  | Female | No             |               | Unknown                       | FL resident  | 04/09/20          |
| 15,476 | Dade   | 50  | Male   | No             |               | Yes                           | FL resident  | 04/09/20          |
| 15,477 | Dade   | 42  | Female | No             |               | Yes                           | FL resident  | 04/09/20          |
| 15,478 | Dade   | 25  | Male   | Unknown        |               | Unknown                       | FL resident  | 04/09/20          |
| 15,479 | Dade   | 48  | Female | Yes            | CO; FL        | Unknown                       | FL resident  | 04/09/20          |
| 15,480 | Dade   | 23  | Male   | Yes            | FL; MA        | Yes                           | FL resident  | 04/09/20          |
| 15,481 | Dade   | 23  | Female | No             |               | No                            | FL resident  | 04/09/20          |
| 15,482 | Dade   | 64  | Male   | No             |               |                               | FL resident  | 04/09/20          |
| 15,483 | Dade   | 38  | Female | No             |               |                               | FL resident  | 04/09/20          |
| 15,484 | Dade   | 81  | Female | No             |               |                               | FL resident  | 04/09/20          |
| 15,485 | Dade   | 71  | Male   | No             |               |                               | FL resident  | 04/09/20          |
| 15,486 | Dade   | 56  | Female | No             |               |                               | FL resident  | 04/09/20          |
| 15,487 | Dade   | 58  | Male   | No             |               |                               | FL resident  | 04/09/20          |
| 15,488 | Dade   | 88  | Female | No             |               |                               | FL resident  | 04/09/20          |
| 15,489 | Dade   | 40  | Female | Yes            | NY            | Unknown                       | FL resident  | 04/09/20          |
| 15,490 | Dade   | 70  | Female | No             |               | Yes                           | FL resident  | 04/09/20          |
| 15,491 | Dade   | 74  | Male   | No             |               | No                            | FL resident  | 04/09/20          |
| 15,492 | Dade   | 46  | Female | No             |               | Unknown                       | FL resident  | 04/09/20          |
| 15,493 | Dade   | 58  | Male   | Unknown        |               | Unknown                       | FL resident  | 04/09/20          |
| 15,494 | Dade   | 68  | Female | No             |               | Yes                           | FL resident  | 04/09/20          |
| 15,495 | Dade   | 80  | Male   | No             |               |                               | FL resident  | 04/09/20          |
| 15,496 | Dade   | 74  | Female | No             |               | Unknown                       | FL resident  | 04/09/20          |
| 15,497 | Dade   | 73  | Female | No             |               | Unknown                       | FL resident  | 04/09/20          |
| 15,498 | Dade   | 22  | Female | No             |               | Yes                           | FL resident  | 04/09/20          |
| 15,499 | Dade   | 20  | Female | No             |               | Yes                           | FL resident  | 04/09/20          |
| 15,500 | Dade   | 66  | Female | No             |               | Yes                           | FL resident  | 04/09/20          |
| 15,501 | Dade   | 87  | Female | No             |               | Unknown                       | FL resident  | 04/09/20          |
| 15,502 | Dade   | 17  | Male   | No             |               | No                            | FL resident  | 04/09/20          |
| 15,503 | Dade   | 71  | Male   | No             |               | Yes                           | FL resident  | 04/09/20          |
| 15,504 | Dade   | 67  | Male   | Unknown        |               | Unknown                       | FL resident  | 04/09/20          |
| 15,505 | Dade   | 60  | Female | No             |               | Yes                           | FL resident  | 04/09/20          |
| 15,506 | Dade   | 76  | Male   | Yes            | NY            | Yes                           | FL resident  | 04/09/20          |
| 15,507 | Dade   | 21  | Female | No             |               | Yes                           | FL resident  | 04/09/20          |
| 15,508 | Dade   | 57  | Male   | No             |               | No                            | FL resident  | 04/09/20          |
| 15,509 | Dade   | 49  | Female | No             |               | Yes                           | FL resident  | 04/09/20          |
| 15,510 | Dade   | 43  | Female | No             |               | Yes                           | FL resident  | 04/09/20          |
| 15,511 | Dade   | 51  | Male   | No             |               | Yes                           | FL resident  | 04/09/20          |
| 15,512 | Dade   | 57  | Male   | No             |               |                               | FL resident  | 04/09/20          |
| 15,513 | Dade   | 42  | Male   | No             |               | Yes                           | FL resident  | 04/09/20          |
| 15,514 | Dade   | 90  | Female | No             |               | Yes                           | FL resident  | 04/09/20          |
| 15,515 | Dade   | 59  | Female | No             |               | Unknown                       | FL resident  | 04/09/20          |

# Coronavirus: line list of cases

Data verified as of May 24, 2020 at 10 AM

Data in this report are provisional and subject to change.

| Case   | County | Age | Gender | Travel related | Travel detail | Contact with a confirmed case | Jurisdiction | Date case counted |
|--------|--------|-----|--------|----------------|---------------|-------------------------------|--------------|-------------------|
| 15,516 | Dade   | 46  | Female | No             |               | Unknown                       | FL resident  | 04/09/20          |
| 15,517 | Dade   | 78  | Female | Unknown        |               | Unknown                       | FL resident  | 04/09/20          |
| 15,518 | Dade   | 85  | Male   | No             |               | Yes                           | FL resident  | 04/09/20          |
| 15,519 | Dade   | 79  | Male   | Unknown        |               | Yes                           | FL resident  | 04/09/20          |
| 15,520 | Dade   | 65  | Male   | Unknown        |               |                               | FL resident  | 04/09/20          |
| 15,521 | Dade   | 63  | Female | Unknown        |               |                               | FL resident  | 04/09/20          |
| 15,522 | Dade   | 34  | Female | Unknown        |               | No                            | FL resident  | 04/09/20          |
| 15,523 | Dade   | 57  | Female | Unknown        |               |                               | FL resident  | 04/09/20          |
| 15,524 | Dade   | 58  | Male   | Unknown        |               | No                            | FL resident  | 04/09/20          |
| 15,525 | Dade   | 48  | Male   | No             |               | Yes                           | FL resident  | 04/09/20          |
| 15,526 | Dade   | 82  | Male   | No             |               | Unknown                       | FL resident  | 04/09/20          |
| 15,527 | Dade   | 79  | Female | Unknown        |               | No                            | FL resident  | 04/09/20          |
| 15,528 | Dade   | 38  | Male   | Unknown        |               | Unknown                       | FL resident  | 04/09/20          |
| 15,529 | Dade   | 21  | Female | Unknown        |               | Yes                           | FL resident  | 04/09/20          |
| 15,530 | Dade   | 70  | Female | Unknown        |               | Yes                           | FL resident  | 04/09/20          |
| 15,531 | Dade   | 83  | Female | Unknown        |               |                               | FL resident  | 04/09/20          |
| 15,532 | Dade   | 94  | Female | No             |               | Unknown                       | FL resident  | 04/09/20          |
| 15,533 | Dade   | 87  | Female | Unknown        |               |                               | FL resident  | 04/09/20          |
| 15,534 | Dade   | 53  | Male   | Unknown        |               | No                            | FL resident  | 04/09/20          |
| 15,535 | Dade   | 56  | Female | Unknown        |               | Yes                           | FL resident  | 04/09/20          |
| 15,536 | Dade   | 53  | Female | Unknown        |               | No                            | FL resident  | 04/09/20          |
| 15,537 | Dade   | 34  | Female | Unknown        |               | No                            | FL resident  | 04/09/20          |
| 15,538 | Dade   | 20  | Male   | No             |               | Yes                           | FL resident  | 04/09/20          |
| 15,539 | Dade   | 43  | Male   | No             |               | Yes                           | FL resident  | 04/09/20          |
| 15,540 | Dade   | 40  | Male   | No             |               | No                            | FL resident  | 04/09/20          |
| 15,541 | Dade   | 33  | Female | No             |               | Yes                           | FL resident  | 04/09/20          |
| 15,542 | Dade   | 64  | Male   | Yes            | CA; FL        | No                            | FL resident  | 04/09/20          |
| 15,543 | Dade   | 31  | Female | Unknown        |               | No                            | FL resident  | 04/09/20          |
| 15,544 | Dade   | 27  | Male   | No             |               | No                            | FL resident  | 04/09/20          |
| 15,545 | Dade   | 47  | Female | No             |               | Yes                           | FL resident  | 04/09/20          |
| 15,546 | Dade   | 26  | Male   | No             |               | Yes                           | FL resident  | 04/09/20          |
| 15,547 | Dade   | 20  | Female | No             |               | Yes                           | FL resident  | 04/09/20          |
| 15,548 | Dade   | 32  | Male   | Unknown        |               | Unknown                       | FL resident  | 04/09/20          |
| 15,549 | Dade   | 44  | Female | No             |               | Yes                           | FL resident  | 04/09/20          |
| 15,550 | Dade   | 67  | Male   | No             |               | Yes                           | FL resident  | 04/09/20          |
| 15,551 | Dade   | 70  | Male   | Unknown        |               | No                            | FL resident  | 04/09/20          |
| 15,552 | Dade   | 82  | Male   | No             |               | Unknown                       | FL resident  | 04/09/20          |
| 15,553 | Dade   | 70  | Male   | No             |               | Yes                           | FL resident  | 04/09/20          |
| 15,554 | Dade   | 72  | Female | No             |               | Yes                           | FL resident  | 04/09/20          |
| 15,555 | Dade   | 80  | Male   | No             |               | Yes                           | FL resident  | 04/09/20          |
| 15,556 | Dade   | 51  | Female | No             |               | Yes                           | FL resident  | 04/09/20          |
| 15,557 | Dade   | 64  | Male   | No             |               | Yes                           | FL resident  | 04/09/20          |
| 15,558 | Dade   | 83  | Male   | No             |               | Yes                           | FL resident  | 04/09/20          |
| 15,559 | Dade   | 77  | Male   | No             |               | Yes                           | FL resident  | 04/09/20          |
| 15,560 | Dade   | 35  | Female | No             |               | Unknown                       | FL resident  | 04/09/20          |
| 15,561 | Dade   | 52  | Female | No             |               | No                            | FL resident  | 04/09/20          |
| 15,562 | Dade   | 36  | Male   | No             |               |                               | FL resident  | 04/09/20          |
| 15,563 | Dade   | 34  | Male   | Unknown        |               | Unknown                       | FL resident  | 04/09/20          |
| 15,564 | Dade   | 40  | Male   | No             |               | Yes                           | FL resident  | 04/09/20          |
| 15,565 | Dade   | 35  | Female | No             |               | Yes                           | FL resident  | 04/09/20          |
| 15,566 | Dade   | 48  | Female | No             |               | Unknown                       | FL resident  | 04/09/20          |
| 15,567 | Dade   | 44  | Male   | No             |               | Unknown                       | FL resident  | 04/09/20          |
| 15,568 | Dade   | 41  | Female | No             |               | Unknown                       | FL resident  | 04/09/20          |
| 15,569 | Dade   | 29  | Female | No             |               | Yes                           | FL resident  | 04/09/20          |
| 15,570 | Dade   | 74  | Male   | No             |               | Yes                           | FL resident  | 04/09/20          |
| 15,571 | Dade   | 39  | Female | Unknown        |               | Unknown                       | FL resident  | 04/09/20          |
| 15,572 | Dade   | 21  | Male   | No             |               | Yes                           | FL resident  | 04/09/20          |
| 15,573 | Dade   | 65  | Male   | No             |               | Yes                           | FL resident  | 04/09/20          |
| 15,574 | Dade   | 30  | Male   | Unknown        |               | Unknown                       | FL resident  | 04/09/20          |
| 15,575 | Dade   | 33  | Male   | Unknown        |               | Unknown                       | FL resident  | 04/09/20          |
| 15,576 | Dade   | 74  | Male   | No             |               | Yes                           | FL resident  | 04/09/20          |
| 15,577 | Dade   | 38  | Male   | No             |               |                               | FL resident  | 04/09/20          |

# Coronavirus: line list of cases

Data verified as of May 24, 2020 at 10 AM

Data in this report are provisional and subject to change.

| Case   | County | Age | Gender | Travel related | Travel detail | Contact with a confirmed case | Jurisdiction | Date case counted |
|--------|--------|-----|--------|----------------|---------------|-------------------------------|--------------|-------------------|
| 15,578 | Dade   | 31  | Female | No             |               | Yes                           | FL resident  | 04/09/20          |
| 15,579 | Dade   | 52  | Male   | No             |               | Yes                           | FL resident  | 04/09/20          |
| 15,580 | Dade   | 45  | Male   | No             |               | No                            | FL resident  | 04/09/20          |
| 15,581 | Dade   | 58  | Male   | No             |               | No                            | FL resident  | 04/09/20          |
| 15,582 | Dade   | 61  | Male   | No             |               | Yes                           | FL resident  | 04/09/20          |
| 15,583 | Dade   | 34  | Female | No             |               | Yes                           | FL resident  | 04/09/20          |
| 15,584 | Dade   | 55  | Female | No             |               | Yes                           | FL resident  | 04/09/20          |
| 15,585 | Dade   | 36  | Male   | No             |               | Unknown                       | FL resident  | 04/09/20          |
| 15,586 | Dade   | 34  | Female | No             |               | Unknown                       | FL resident  | 04/09/20          |
| 15,587 | Dade   | 48  | Male   | No             |               | Yes                           | FL resident  | 04/09/20          |
| 15,588 | Dade   | 55  | Male   | No             |               | No                            | FL resident  | 04/09/20          |
| 15,589 | Dade   | 58  | Female | No             |               | Unknown                       | FL resident  | 04/09/20          |
| 15,590 | Dade   | 18  | Male   | No             |               | Yes                           | FL resident  | 04/09/20          |
| 15,591 | Dade   | 25  | Female | No             |               | No                            | FL resident  | 04/09/20          |
| 15,592 | Dade   | 74  | Female | No             |               | Yes                           | FL resident  | 04/09/20          |
| 15,593 | Dade   | 45  | Male   | No             |               | Unknown                       | FL resident  | 04/09/20          |
| 15,594 | Dade   | 42  | Male   | No             |               | No                            | FL resident  | 04/09/20          |
| 15,595 | Dade   | 86  | Female | No             |               | Yes                           | FL resident  | 04/09/20          |
| 15,596 | Dade   | 27  | Male   | No             |               | Unknown                       | FL resident  | 04/09/20          |
| 15,597 | Dade   | 28  | Female | No             |               | No                            | FL resident  | 04/09/20          |
| 15,598 | Dade   | 60  | Female | No             |               | No                            | FL resident  | 04/09/20          |
| 15,599 | Dade   | 58  | Female | No             |               | No                            | FL resident  | 04/09/20          |
| 15,600 | Dade   | 11  | Female | No             |               | Yes                           | FL resident  | 04/09/20          |
| 15,601 | Dade   | 38  | Female | No             |               | No                            | FL resident  | 04/09/20          |
| 15,602 | Dade   | 67  | Female | No             |               | Unknown                       | FL resident  | 04/09/20          |
| 15,603 | Dade   | 30  | Female | Unknown        |               |                               | FL resident  | 04/09/20          |
| 15,604 | Dade   | 68  | Female | No             |               | Unknown                       | FL resident  | 04/09/20          |
| 15,605 | Dade   | 39  | Male   | No             |               | Yes                           | FL resident  | 04/09/20          |
| 15,606 | Dade   | 32  | Male   | Yes            | AL            | Unknown                       | FL resident  | 04/09/20          |
| 15,607 | Dade   | 56  | Female | No             |               | Yes                           | FL resident  | 04/09/20          |
| 15,608 | Dade   | 34  | Female | No             |               | Unknown                       | FL resident  | 04/09/20          |
| 15,609 | Dade   | 35  | Male   | No             |               | Yes                           | FL resident  | 04/09/20          |
| 15,610 | Dade   | 31  | Female | No             |               | Unknown                       | FL resident  | 04/09/20          |
| 15,611 | Dade   | 28  | Female | No             |               | Yes                           | FL resident  | 04/09/20          |
| 15,612 | Dade   | 40  | Male   | No             |               | Yes                           | FL resident  | 04/09/20          |
| 15,613 | Dade   | 42  | Male   | No             |               | Yes                           | FL resident  | 04/09/20          |
| 15,614 | Dade   | 41  | Female | No             |               | Unknown                       | FL resident  | 04/09/20          |
| 15,615 | Dade   | 35  | Male   | No             |               | Unknown                       | FL resident  | 04/09/20          |
| 15,616 | Dade   | 76  | Male   | Unknown        |               | Yes                           | FL resident  | 04/09/20          |
| 15,617 | Dade   | 50  | Male   | No             |               | No                            | FL resident  | 04/09/20          |
| 15,618 | Dade   | 53  | Female | No             |               | Unknown                       | FL resident  | 04/09/20          |
| 15,619 | Dade   | 76  | Female | No             |               | Unknown                       | FL resident  | 04/09/20          |
| 15,620 | Dade   | 25  | Male   | No             |               | Unknown                       | FL resident  | 04/09/20          |
| 15,621 | Dade   | 39  | Male   | No             |               | Yes                           | FL resident  | 04/09/20          |
| 15,622 | Dade   | 49  | Female | No             |               | Unknown                       | FL resident  | 04/09/20          |
| 15,623 | Dade   | 57  | Female | No             |               | No                            | FL resident  | 04/09/20          |
| 15,624 | Dade   | 31  | Female | Unknown        |               | Yes                           | FL resident  | 04/09/20          |
| 15,625 | Dade   | 70  | Male   | No             |               | Yes                           | FL resident  | 04/09/20          |
| 15,626 | Dade   | 81  | Male   | No             |               | No                            | FL resident  | 04/09/20          |
| 15,627 | Dade   | 34  | Male   | No             |               | Yes                           | FL resident  | 04/09/20          |
| 15,628 | Dade   | 33  | Male   | No             |               | Yes                           | FL resident  | 04/09/20          |
| 15,629 | Dade   | 51  | Male   | No             |               | Yes                           | FL resident  | 04/09/20          |
| 15,630 | Dade   | 66  | Female | No             |               | Yes                           | FL resident  | 04/09/20          |
| 15,631 | Dade   | 45  | Female | No             |               | Yes                           | FL resident  | 04/09/20          |
| 15,632 | Dade   | 6   | Male   | No             |               | Yes                           | FL resident  | 04/09/20          |
| 15,633 | Dade   | 67  | Male   | Unknown        |               | Yes                           | FL resident  | 04/09/20          |
| 15,634 | Dade   | 66  | Female | No             |               | Yes                           | FL resident  | 04/09/20          |
| 15,635 | Dade   | 54  | Female | Unknown        |               | Yes                           | FL resident  | 04/09/20          |
| 15,636 | Dade   | 43  | Female | No             |               | Yes                           | FL resident  | 04/09/20          |
| 15,637 | Dade   | 31  | Female | No             |               | Yes                           | FL resident  | 04/09/20          |
| 15,638 | Dade   | 60  | Male   | Unknown        |               | Yes                           | FL resident  | 04/09/20          |
| 15,639 | Dade   | 33  | Male   | No             |               | Yes                           | FL resident  | 04/09/20          |

# Coronavirus: line list of cases

Data verified as of May 24, 2020 at 10 AM

Data in this report are provisional and subject to change.

| Case   | County | Age | Gender | Travel related | Travel detail            | Contact with a confirmed case | Jurisdiction | Date case counted |
|--------|--------|-----|--------|----------------|--------------------------|-------------------------------|--------------|-------------------|
| 15,640 | Dade   | 64  | Male   | No             |                          |                               | FL resident  | 04/09/20          |
| 15,641 | Dade   | 76  | Female | No             |                          | Yes                           | FL resident  | 04/09/20          |
| 15,642 | Dade   | 33  | Male   | No             |                          |                               | FL resident  | 04/09/20          |
| 15,643 | Dade   | 19  | Male   | Unknown        |                          | Yes                           | FL resident  | 04/09/20          |
| 15,644 | Dade   | 51  | Male   | No             |                          | Yes                           | FL resident  | 04/09/20          |
| 15,645 | Dade   | 3   | Male   | Unknown        |                          | Yes                           | FL resident  | 04/09/20          |
| 15,646 | Dade   | 18  | Female | Unknown        |                          | Yes                           | FL resident  | 04/09/20          |
| 15,647 | Dade   | 52  | Female | Unknown        |                          |                               | FL resident  | 04/09/20          |
| 15,648 | Dade   | 38  | Male   | No             |                          | No                            | FL resident  | 04/09/20          |
| 15,649 | Dade   | 52  | Female | No             |                          | Unknown                       | FL resident  | 04/09/20          |
| 15,650 | Dade   | 67  | Male   | No             |                          | Unknown                       | FL resident  | 04/09/20          |
| 15,651 | Dade   | 50  | Male   | No             |                          | Yes                           | FL resident  | 04/09/20          |
| 15,652 | Dade   | 67  | Female | No             |                          | Unknown                       | FL resident  | 04/09/20          |
| 15,653 | Dade   | 57  | Female | No             |                          | Unknown                       | FL resident  | 04/09/20          |
| 15,654 | Dade   | 46  | Female | Yes            | ECUADOR                  | Yes                           | FL resident  | 04/09/20          |
| 15,655 | Dade   | 87  | Male   | No             |                          | Yes                           | FL resident  | 04/09/20          |
| 15,656 | Dade   | 81  | Female | No             |                          | Yes                           | FL resident  | 04/10/20          |
| 15,657 | Dade   | 50  | Female | No             |                          | Yes                           | FL resident  | 04/10/20          |
| 15,658 | Dade   | 51  | Female | No             |                          | Yes                           | FL resident  | 04/10/20          |
| 15,659 | Dade   | 43  | Female | No             |                          | Yes                           | FL resident  | 04/10/20          |
| 15,660 | Dade   | 20  | Female | No             |                          | Yes                           | FL resident  | 04/10/20          |
| 15,661 | Dade   | 36  | Female | No             |                          | Yes                           | FL resident  | 04/10/20          |
| 15,662 | Dade   | 44  | Female | No             |                          | Yes                           | FL resident  | 04/10/20          |
| 15,663 | Dade   | 21  | Male   | No             |                          | Unknown                       | FL resident  | 04/10/20          |
| 15,664 | Dade   | 35  | Male   | No             |                          | Unknown                       | FL resident  | 04/10/20          |
| 15,665 | Dade   | 65  | Female | Unknown        |                          | Yes                           | FL resident  | 04/10/20          |
| 15,666 | Dade   | 66  | Male   | No             |                          | Yes                           | FL resident  | 04/10/20          |
| 15,667 | Dade   | 65  | Female | No             |                          | Yes                           | FL resident  | 04/10/20          |
| 15,668 | Dade   | 22  | Female | No             |                          | Yes                           | FL resident  | 04/10/20          |
| 15,669 | Dade   | 45  | Female | Unknown        |                          | Yes                           | FL resident  | 04/10/20          |
| 15,670 | Dade   | 36  | Male   | No             |                          | Unknown                       | FL resident  | 04/10/20          |
| 15,671 | Dade   | 44  | Female | No             |                          | No                            | FL resident  | 04/10/20          |
| 15,672 | Dade   | 73  | Female | No             |                          | Yes                           | FL resident  | 04/10/20          |
| 15,673 | Dade   | 63  | Female | No             |                          | Yes                           | FL resident  | 04/10/20          |
| 15,674 | Dade   | 21  | Male   | Unknown        |                          | Unknown                       | FL resident  | 04/10/20          |
| 15,675 | Dade   | 28  | Male   | No             |                          | Yes                           | FL resident  | 04/10/20          |
| 15,676 | Dade   | 60  | Male   | Yes            | CANADA; MI               | Unknown                       | FL resident  | 04/10/20          |
| 15,677 | Dade   | 48  | Female | No             |                          | Unknown                       | FL resident  | 04/10/20          |
| 15,678 | Dade   | 76  | Female | No             |                          | Yes                           | FL resident  | 04/10/20          |
| 15,679 | Dade   | 47  | Male   | Yes            | FL; JAMAICA; PUERTO RICO | Unknown                       | FL resident  | 04/10/20          |
| 15,680 | Dade   | 71  | Male   | No             |                          | No                            | FL resident  | 04/10/20          |
| 15,681 | Dade   | 22  | Female | No             |                          | Yes                           | FL resident  | 04/10/20          |
| 15,682 | Dade   | 60  | Female | No             |                          | Yes                           | FL resident  | 04/10/20          |
| 15,683 | Dade   | 52  | Male   | Unknown        |                          | Unknown                       | FL resident  | 04/10/20          |
| 15,684 | Dade   | 47  | Female | No             |                          | Yes                           | FL resident  | 04/10/20          |
| 15,685 | Dade   | 21  | Male   | No             |                          | Yes                           | FL resident  | 04/10/20          |
| 15,686 | Dade   | 64  | Male   | No             |                          | Yes                           | FL resident  | 04/10/20          |
| 15,687 | Dade   | 49  | Male   | No             |                          | Unknown                       | FL resident  | 04/10/20          |
| 15,688 | Dade   | 67  | Male   | No             |                          | Yes                           | FL resident  | 04/10/20          |
| 15,689 | Dade   | 48  | Female | No             |                          | Yes                           | FL resident  | 04/10/20          |
| 15,690 | Dade   | 24  | Female | No             |                          | Yes                           | FL resident  | 04/10/20          |
| 15,691 | Dade   | 30  | Male   | No             |                          | Yes                           | FL resident  | 04/10/20          |
| 15,692 | Dade   | 21  | Female | No             |                          | Yes                           | FL resident  | 04/10/20          |
| 15,693 | Dade   | 68  | Male   | No             |                          | Yes                           | FL resident  | 04/10/20          |
| 15,694 | Dade   | 62  | Female | No             |                          | Yes                           | FL resident  | 04/10/20          |
| 15,695 | Dade   | 33  | Male   | No             |                          | Yes                           | FL resident  | 04/10/20          |
| 15,696 | Dade   | 47  | Female | No             |                          | Yes                           | FL resident  | 04/10/20          |
| 15,697 | Dade   | 68  | Female | Unknown        |                          | Unknown                       | FL resident  | 04/10/20          |
| 15,698 | Dade   | 39  | Male   | No             |                          | Yes                           | FL resident  | 04/10/20          |
| 15,699 | Dade   | 31  | Female | No             |                          | Yes                           | FL resident  | 04/10/20          |
| 15,700 | Dade   | 52  | Male   | No             |                          | Yes                           | FL resident  | 04/10/20          |
| 15,701 | Dade   | 47  | Female | No             |                          | Yes                           | FL resident  | 04/10/20          |

# Coronavirus: line list of cases

Data verified as of May 24, 2020 at 10 AM

Data in this report are provisional and subject to change.

| Case   | County | Age | Gender | Travel related | Travel detail   | Contact with a confirmed case | Jurisdiction | Date case counted |
|--------|--------|-----|--------|----------------|-----------------|-------------------------------|--------------|-------------------|
| 15,702 | Dade   | 34  | Female | Yes            | FL; NY          | Yes                           | FL resident  | 04/10/20          |
| 15,703 | Dade   | 53  | Male   | No             |                 | Yes                           | FL resident  | 04/10/20          |
| 15,704 | Dade   | 36  | Female | No             |                 | Yes                           | FL resident  | 04/10/20          |
| 15,705 | Dade   | 55  | Female | No             |                 | Yes                           | FL resident  | 04/10/20          |
| 15,706 | Dade   | 43  | Male   | No             |                 | Yes                           | FL resident  | 04/10/20          |
| 15,707 | Dade   | 30  | Female | No             |                 | Yes                           | FL resident  | 04/10/20          |
| 15,708 | Dade   | 56  | Male   | No             |                 | Unknown                       | FL resident  | 04/10/20          |
| 15,709 | Dade   | 62  | Female | No             |                 | Yes                           | FL resident  | 04/10/20          |
| 15,710 | Dade   | 24  | Female | No             |                 | Yes                           | FL resident  | 04/10/20          |
| 15,711 | Dade   | 53  | Male   | No             |                 | Unknown                       | FL resident  | 04/10/20          |
| 15,712 | Dade   | 46  | Male   | No             |                 | No                            | FL resident  | 04/10/20          |
| 15,713 | Dade   | 59  | Female | Unknown        |                 | Yes                           | FL resident  | 04/10/20          |
| 15,714 | Dade   | 49  | Male   | No             |                 | No                            | FL resident  | 04/10/20          |
| 15,715 | Dade   | 52  | Male   | No             |                 | No                            | FL resident  | 04/10/20          |
| 15,716 | Dade   | 53  | Female | No             |                 | Yes                           | FL resident  | 04/10/20          |
| 15,717 | Dade   | 55  | Male   | No             |                 | Yes                           | FL resident  | 04/10/20          |
| 15,718 | Dade   | 55  | Male   | No             |                 | Unknown                       | FL resident  | 04/10/20          |
| 15,719 | Dade   | 42  | Male   | No             |                 | Unknown                       | FL resident  | 04/10/20          |
| 15,720 | Dade   | 38  | Female | Unknown        |                 | Unknown                       | FL resident  | 04/10/20          |
| 15,721 | Dade   | 67  | Female | Unknown        |                 | Unknown                       | FL resident  | 04/10/20          |
| 15,722 | Dade   | 47  | Female | No             |                 | Yes                           | FL resident  | 04/10/20          |
| 15,723 | Dade   | 43  | Male   | No             |                 | Yes                           | FL resident  | 04/10/20          |
| 15,724 | Dade   | 39  | Male   | No             |                 | Yes                           | FL resident  | 04/10/20          |
| 15,725 | Dade   | 18  | Female | No             |                 | Yes                           | FL resident  | 04/10/20          |
| 15,726 | Dade   | 40  | Female | No             |                 | Yes                           | FL resident  | 04/10/20          |
| 15,727 | Dade   | 38  | Female | No             |                 | Yes                           | FL resident  | 04/10/20          |
| 15,728 | Dade   | 78  | Female | No             |                 | Yes                           | FL resident  | 04/10/20          |
| 15,729 | Dade   | 22  | Female | No             |                 | Yes                           | FL resident  | 04/10/20          |
| 15,730 | Dade   | 49  | Female | Unknown        |                 | Yes                           | FL resident  | 04/10/20          |
| 15,731 | Dade   | 21  | Male   | No             |                 | Yes                           | FL resident  | 04/10/20          |
| 15,732 | Dade   | 58  | Female | No             |                 | Unknown                       | FL resident  | 04/10/20          |
| 15,733 | Dade   | 50  | Female | No             |                 | Yes                           | FL resident  | 04/10/20          |
| 15,734 | Dade   | 29  | Male   | No             |                 | Yes                           | FL resident  | 04/10/20          |
| 15,735 | Dade   | 23  | Male   | Unknown        |                 | Unknown                       | FL resident  | 04/10/20          |
| 15,736 | Dade   | 18  | Male   | No             |                 | Yes                           | FL resident  | 04/10/20          |
| 15,737 | Dade   | 61  | Female | Unknown        |                 | Unknown                       | FL resident  | 04/10/20          |
| 15,738 | Dade   | 47  | Male   | Unknown        |                 | Unknown                       | FL resident  | 04/10/20          |
| 15,739 | Dade   | 67  | Female | Yes            | NY              | Yes                           | FL resident  | 04/10/20          |
| 15,740 | Dade   | 38  | Female | No             |                 | Yes                           | FL resident  | 04/10/20          |
| 15,741 | Dade   | 55  | Male   | No             |                 | Unknown                       | FL resident  | 04/10/20          |
| 15,742 | Dade   | 44  | Male   | No             |                 | No                            | FL resident  | 04/10/20          |
| 15,743 | Dade   | 30  | Female | No             |                 | Unknown                       | FL resident  | 04/10/20          |
| 15,744 | Dade   | 36  | Male   | No             |                 | Yes                           | FL resident  | 04/10/20          |
| 15,745 | Dade   | 21  | Female | No             |                 | Unknown                       | FL resident  | 04/10/20          |
| 15,746 | Dade   | 32  | Female | Unknown        |                 |                               | FL resident  | 04/10/20          |
| 15,747 | Dade   | 39  | Female | No             |                 | Yes                           | FL resident  | 04/10/20          |
| 15,748 | Dade   | 44  | Male   | No             |                 | Yes                           | FL resident  | 04/10/20          |
| 15,749 | Dade   | 37  | Female | No             |                 | Yes                           | FL resident  | 04/10/20          |
| 15,750 | Dade   | 35  | Female | No             |                 | Yes                           | FL resident  | 04/10/20          |
| 15,751 | Dade   | 36  | Male   | No             |                 | No                            | FL resident  | 04/10/20          |
| 15,752 | Dade   | 26  | Male   | Unknown        |                 | Unknown                       | FL resident  | 04/10/20          |
| 15,753 | Dade   | 41  | Female | No             |                 | Yes                           | FL resident  | 04/10/20          |
| 15,754 | Dade   | 64  | Male   | Yes            | PORTUGAL; SPAIN | Yes                           | FL resident  | 04/10/20          |
| 15,755 | Dade   | 60  | Female | No             |                 | Unknown                       | FL resident  | 04/10/20          |
| 15,756 | Dade   | 34  | Male   | No             |                 | Unknown                       | FL resident  | 04/10/20          |
| 15,757 | Dade   | 54  | Male   | No             |                 | Yes                           | FL resident  | 04/10/20          |
| 15,758 | Dade   | 51  | Female | No             |                 | Yes                           | FL resident  | 04/10/20          |
| 15,759 | Dade   | 23  | Male   | Unknown        |                 | Unknown                       | FL resident  | 04/10/20          |
| 15,760 | Dade   | 33  | Female | No             |                 | Yes                           | FL resident  | 04/10/20          |
| 15,761 | Dade   | 30  | Male   | No             |                 | No                            | FL resident  | 04/10/20          |
| 15,762 | Dade   | 24  | Female | No             |                 | Yes                           | FL resident  | 04/10/20          |
| 15,763 | Dade   | 19  | Male   | No             |                 | Unknown                       | FL resident  | 04/10/20          |

# Coronavirus: line list of cases

Data verified as of May 24, 2020 at 10 AM

Data in this report are provisional and subject to change.

| Case   | County | Age | Gender | Travel related | Travel detail | Contact with a confirmed case | Jurisdiction | Date case counted |
|--------|--------|-----|--------|----------------|---------------|-------------------------------|--------------|-------------------|
| 15,764 | Dade   | 60  | Male   | Unknown        |               | Unknown                       | FL resident  | 04/10/20          |
| 15,765 | Dade   | 25  | Male   | No             |               | Yes                           | FL resident  | 04/10/20          |
| 15,766 | Dade   | 61  | Male   | No             |               | Unknown                       | FL resident  | 04/10/20          |
| 15,767 | Dade   | 47  | Female | No             |               | Yes                           | FL resident  | 04/10/20          |
| 15,768 | Dade   | 43  | Female | No             |               | Yes                           | FL resident  | 04/10/20          |
| 15,769 | Dade   | 30  | Female | No             |               | Yes                           | FL resident  | 04/10/20          |
| 15,770 | Dade   | 47  | Female | Unknown        |               | Unknown                       | FL resident  | 04/10/20          |
| 15,771 | Dade   | 45  | Female | Unknown        |               | Unknown                       | FL resident  | 04/10/20          |
| 15,772 | Dade   | 76  | Female | No             |               | Yes                           | FL resident  | 04/10/20          |
| 15,773 | Dade   | 47  | Male   | No             |               | Yes                           | FL resident  | 04/10/20          |
| 15,774 | Dade   | 32  | Male   | No             |               | Yes                           | FL resident  | 04/10/20          |
| 15,775 | Dade   | 45  | Female | No             |               | Yes                           | FL resident  | 04/10/20          |
| 15,776 | Dade   | 49  | Female | No             |               | Yes                           | FL resident  | 04/10/20          |
| 15,777 | Dade   | 23  | Female | Unknown        |               | Yes                           | FL resident  | 04/10/20          |
| 15,778 | Dade   | 55  | Female | No             |               | Yes                           | FL resident  | 04/10/20          |
| 15,779 | Dade   | 72  | Male   | Unknown        |               | Yes                           | FL resident  | 04/10/20          |
| 15,780 | Dade   | 49  | Male   | No             |               | Yes                           | FL resident  | 04/10/20          |
| 15,781 | Dade   | 84  | Male   | No             |               | Yes                           | FL resident  | 04/10/20          |
| 15,782 | Dade   | 26  | Male   | No             |               | Yes                           | FL resident  | 04/10/20          |
| 15,783 | Dade   | 41  | Male   | No             |               | Yes                           | FL resident  | 04/10/20          |
| 15,784 | Dade   | 25  | Female | No             |               | Yes                           | FL resident  | 04/10/20          |
| 15,785 | Dade   | 58  | Female | No             |               | No                            | FL resident  | 04/10/20          |
| 15,786 | Dade   | 48  | Female | No             |               | Unknown                       | FL resident  | 04/10/20          |
| 15,787 | Dade   | 22  | Female | No             |               | Yes                           | FL resident  | 04/10/20          |
| 15,788 | Dade   | 61  | Male   | No             |               | Yes                           | FL resident  | 04/10/20          |
| 15,789 | Dade   | 25  | Female | No             |               | Yes                           | FL resident  | 04/10/20          |
| 15,790 | Dade   | 24  | Male   | No             |               | Yes                           | FL resident  | 04/10/20          |
| 15,791 | Dade   | 56  | Female | Yes            | FL; MEXICO    | Yes                           | FL resident  | 04/10/20          |
| 15,792 | Dade   | 40  | Female | No             |               | Yes                           | FL resident  | 04/10/20          |
| 15,793 | Dade   | 41  | Male   | No             |               | Unknown                       | FL resident  | 04/10/20          |
| 15,794 | Dade   | 66  | Female | No             |               | Yes                           | FL resident  | 04/10/20          |
| 15,795 | Dade   | 63  | Female | Unknown        |               | Yes                           | FL resident  | 04/10/20          |
| 15,796 | Dade   | 33  | Male   | No             |               | No                            | FL resident  | 04/10/20          |
| 15,797 | Dade   | 66  | Female | Unknown        |               | Unknown                       | FL resident  | 04/10/20          |
| 15,798 | Dade   | 48  | Male   | Unknown        |               | Yes                           | FL resident  | 04/10/20          |
| 15,799 | Dade   | 46  | Female | No             |               | Yes                           | FL resident  | 04/10/20          |
| 15,800 | Dade   | 74  | Male   | Unknown        |               | Yes                           | FL resident  | 04/10/20          |
| 15,801 | Dade   | 57  | Male   | Unknown        |               | Unknown                       | FL resident  | 04/10/20          |
| 15,802 | Dade   | 65  | Female | Unknown        |               | Yes                           | FL resident  | 04/10/20          |
| 15,803 | Dade   | 41  | Male   | No             |               | No                            | FL resident  | 04/10/20          |
| 15,804 | Dade   | 69  | Male   | No             |               | Yes                           | FL resident  | 04/10/20          |
| 15,805 | Dade   | 62  | Female | No             |               | Yes                           | FL resident  | 04/10/20          |
| 15,806 | Dade   | 49  | Female | Unknown        |               | No                            | FL resident  | 04/10/20          |
| 15,807 | Dade   | 31  | Female | No             |               | Unknown                       | FL resident  | 04/10/20          |
| 15,808 | Dade   | 49  | Female | No             |               | Yes                           | FL resident  | 04/10/20          |
| 15,809 | Dade   | 50  | Female | No             |               | No                            | FL resident  | 04/10/20          |
| 15,810 | Dade   | 53  | Female | Unknown        |               | No                            | FL resident  | 04/10/20          |
| 15,811 | Dade   | 67  | Male   | Unknown        |               | Yes                           | FL resident  | 04/10/20          |
| 15,812 | Dade   | 25  | Female | No             |               | No                            | FL resident  | 04/10/20          |
| 15,813 | Dade   | 54  | Male   | Unknown        |               | Yes                           | FL resident  | 04/10/20          |
| 15,814 | Dade   | 31  | Female | No             |               | Yes                           | FL resident  | 04/10/20          |
| 15,815 | Dade   | 50  | Male   | No             |               | Unknown                       | FL resident  | 04/10/20          |
| 15,816 | Dade   | 73  | Male   | No             |               | Yes                           | FL resident  | 04/10/20          |
| 15,817 | Dade   | 63  | Female | No             |               | Unknown                       | FL resident  | 04/10/20          |
| 15,818 | Dade   | 64  | Male   | No             |               | Unknown                       | FL resident  | 04/10/20          |
| 15,819 | Dade   | 79  | Male   | No             |               | Yes                           | FL resident  | 04/10/20          |
| 15,820 | Dade   | 63  | Female | No             |               | Yes                           | FL resident  | 04/10/20          |
| 15,821 | Dade   | 34  | Male   | No             |               | Unknown                       | FL resident  | 04/10/20          |
| 15,822 | Dade   | 44  | Male   | Yes            | LA            | Unknown                       | FL resident  | 04/10/20          |
| 15,823 | Dade   | 83  | Male   | No             |               | Yes                           | FL resident  | 04/10/20          |
| 15,824 | Dade   | 48  | Female | No             |               | Yes                           | FL resident  | 04/10/20          |
| 15,825 | Dade   | 80  | Female | Unknown        |               | Yes                           | FL resident  | 04/10/20          |

# Coronavirus: line list of cases

Data verified as of May 24, 2020 at 10 AM

Data in this report are provisional and subject to change.

| Case   | County | Age | Gender | Travel related | Travel detail | Contact with a confirmed case | Jurisdiction | Date case counted |
|--------|--------|-----|--------|----------------|---------------|-------------------------------|--------------|-------------------|
| 15,826 | Dade   | 89  | Male   | Unknown        |               | Unknown                       | FL resident  | 04/10/20          |
| 15,827 | Dade   | 76  | Female | No             |               | Yes                           | FL resident  | 04/10/20          |
| 15,828 | Dade   | 74  | Female | Unknown        |               | Yes                           | FL resident  | 04/10/20          |
| 15,829 | Dade   | 82  | Female | No             |               | No                            | FL resident  | 04/10/20          |
| 15,830 | Dade   | 36  | Female | Yes            | BRAZIL; FL    | Yes                           | FL resident  | 04/10/20          |
| 15,831 | Dade   | 57  | Female | No             |               | Yes                           | FL resident  | 04/10/20          |
| 15,832 | Dade   | 48  | Male   | No             |               | Unknown                       | FL resident  | 04/10/20          |
| 15,833 | Dade   | 40  | Male   | Yes            | Austria       | Yes                           | FL resident  | 04/10/20          |
| 15,834 | Dade   | 53  | Female | No             |               | No                            | FL resident  | 04/10/20          |
| 15,835 | Dade   | 52  | Female | No             |               | No                            | FL resident  | 04/10/20          |
| 15,836 | Dade   | 49  | Male   | No             |               | No                            | FL resident  | 04/10/20          |
| 15,837 | Dade   | 69  | Female | Unknown        |               | Unknown                       | FL resident  | 04/10/20          |
| 15,838 | Dade   | 86  | Male   | No             |               | Yes                           | FL resident  | 04/10/20          |
| 15,839 | Dade   | 57  | Male   | Unknown        |               | Unknown                       | FL resident  | 04/10/20          |
| 15,840 | Dade   | 24  | Female | No             |               | No                            | FL resident  | 04/10/20          |
| 15,841 | Dade   | 66  | Male   | No             |               | No                            | FL resident  | 04/10/20          |
| 15,842 | Dade   | 42  | Female | No             |               | Yes                           | FL resident  | 04/10/20          |
| 15,843 | Dade   | 52  | Female | No             |               | Unknown                       | FL resident  | 04/10/20          |
| 15,844 | Dade   | 84  | Male   | No             |               | No                            | FL resident  | 04/10/20          |
| 15,845 | Dade   | 72  | Male   | Unknown        |               | No                            | FL resident  | 04/10/20          |
| 15,846 | Dade   | 70  | Male   | Unknown        |               | No                            | FL resident  | 04/10/20          |
| 15,847 | Dade   | 45  | Female | No             |               | No                            | FL resident  | 04/10/20          |
| 15,848 | Dade   | 41  | Female | No             |               | Yes                           | FL resident  | 04/10/20          |
| 15,849 | Dade   | 59  | Female | Unknown        |               |                               | FL resident  | 04/10/20          |
| 15,850 | Dade   | 34  | Female | No             |               | Yes                           | FL resident  | 04/10/20          |
| 15,851 | Dade   | 33  | Female | No             |               | No                            | FL resident  | 04/10/20          |
| 15,852 | Dade   | 36  | Female | No             |               | Yes                           | FL resident  | 04/10/20          |
| 15,853 | Dade   | 68  | Female | No             |               | No                            | FL resident  | 04/10/20          |
| 15,854 | Dade   | 54  | Male   | No             |               | Yes                           | FL resident  | 04/10/20          |
| 15,855 | Dade   | 85  | Female | Unknown        |               |                               | FL resident  | 04/10/20          |
| 15,856 | Dade   | 74  | Male   | No             |               | No                            | FL resident  | 04/10/20          |
| 15,857 | Dade   | 80  | Male   | No             |               | Yes                           | FL resident  | 04/10/20          |
| 15,858 | Dade   | 23  | Male   | Unknown        |               | Yes                           | FL resident  | 04/10/20          |
| 15,859 | Dade   | 50  | Female | No             |               | No                            | FL resident  | 04/10/20          |
| 15,860 | Dade   | 75  | Male   | Unknown        |               | Yes                           | FL resident  | 04/10/20          |
| 15,861 | Dade   | 64  | Female | Unknown        |               | Yes                           | FL resident  | 04/10/20          |
| 15,862 | Dade   | 52  | Male   | Yes            | FL; MEXICO    | Unknown                       | FL resident  | 04/10/20          |
| 15,863 | Dade   | 16  | Female | Unknown        |               | Yes                           | FL resident  | 04/10/20          |
| 15,864 | Dade   | 40  | Female | No             |               | Yes                           | FL resident  | 04/10/20          |
| 15,865 | Dade   | 21  | Male   | Unknown        |               |                               | FL resident  | 04/10/20          |
| 15,866 | Dade   | 19  | Female | Unknown        |               |                               | FL resident  | 04/10/20          |
| 15,867 | Dade   | 52  | Male   | No             |               | Yes                           | FL resident  | 04/10/20          |
| 15,868 | Dade   | 66  | Male   | Unknown        |               | Yes                           | FL resident  | 04/10/20          |
| 15,869 | Dade   | 47  | Male   | No             |               | Yes                           | FL resident  | 04/10/20          |
| 15,870 | Dade   | 52  | Male   | Unknown        |               | No                            | FL resident  | 04/10/20          |
| 15,871 | Dade   | 38  | Male   | No             |               | Unknown                       | FL resident  | 04/10/20          |
| 15,872 | Dade   | 51  | Male   | No             |               | No                            | FL resident  | 04/10/20          |
| 15,873 | Dade   | 23  | Male   | Unknown        |               | Yes                           | FL resident  | 04/10/20          |
| 15,874 | Dade   | 59  | Female | No             |               | Unknown                       | FL resident  | 04/10/20          |
| 15,875 | Dade   | 57  | Male   | Unknown        |               | Yes                           | FL resident  | 04/10/20          |
| 15,876 | Dade   | 34  | Female | Unknown        |               |                               | FL resident  | 04/10/20          |
| 15,877 | Dade   | 64  | Female | Unknown        |               |                               | FL resident  | 04/10/20          |
| 15,878 | Dade   | 25  | Male   | No             |               | Yes                           | FL resident  | 04/10/20          |
| 15,879 | Dade   | 64  | Male   | No             |               | Yes                           | FL resident  | 04/10/20          |
| 15,880 | Dade   | 52  | Female | Yes            | FL; SPAIN     | Yes                           | FL resident  | 04/10/20          |
| 15,881 | Dade   | 52  | Male   | No             |               | No                            | FL resident  | 04/10/20          |
| 15,882 | Dade   | 24  | Male   | No             |               | No                            | FL resident  | 04/10/20          |
| 15,883 | Dade   | 54  | Female | No             |               | Yes                           | FL resident  | 04/10/20          |
| 15,884 | Dade   | 48  | Female | No             |               | Yes                           | FL resident  | 04/10/20          |
| 15,885 | Dade   | 36  | Male   | No             |               | Yes                           | FL resident  | 04/10/20          |
| 15,886 | Dade   | 27  | Female | No             |               | Unknown                       | FL resident  | 04/10/20          |
| 15,887 | Dade   | 34  | Male   | No             |               | No                            | FL resident  | 04/10/20          |

# Coronavirus: line list of cases

Data verified as of May 24, 2020 at 10 AM

Data in this report are provisional and subject to change.

| Case   | County | Age | Gender | Travel related | Travel detail | Contact with a confirmed case | Jurisdiction | Date case counted |
|--------|--------|-----|--------|----------------|---------------|-------------------------------|--------------|-------------------|
| 15,888 | Dade   | 81  | Female | Yes            | NY            | Yes                           | FL resident  | 04/10/20          |
| 15,889 | Dade   | 38  | Female | No             |               | Unknown                       | FL resident  | 04/10/20          |
| 15,890 | Dade   | 100 | Male   | No             |               | Unknown                       | FL resident  | 04/10/20          |
| 15,891 | Dade   | 33  | Female | Unknown        |               | Unknown                       | FL resident  | 04/10/20          |
| 15,892 | Dade   | 48  | Male   | Unknown        |               | Unknown                       | FL resident  | 04/10/20          |
| 15,893 | Dade   | 68  | Male   | Yes            | NY            | Unknown                       | FL resident  | 04/10/20          |
| 15,894 | Dade   | 55  | Male   | No             |               | Yes                           | FL resident  | 04/10/20          |
| 15,895 | Dade   | 54  | Male   | No             |               | Unknown                       | FL resident  | 04/10/20          |
| 15,896 | Dade   | 40  | Female | No             |               | Yes                           | FL resident  | 04/10/20          |
| 15,897 | Dade   | 78  | Male   | No             |               | Yes                           | FL resident  | 04/10/20          |
| 15,898 | Dade   | 24  | Female | No             |               | Yes                           | FL resident  | 04/10/20          |
| 15,899 | Dade   | 42  | Male   | No             |               | No                            | FL resident  | 04/10/20          |
| 15,900 | Dade   | 71  | Female | No             |               | No                            | FL resident  | 04/10/20          |
| 15,901 | Dade   | 71  | Male   | No             |               | Yes                           | FL resident  | 04/10/20          |
| 15,902 | Dade   | 50  | Male   | No             |               | Yes                           | FL resident  | 04/10/20          |
| 15,903 | Dade   | 25  | Male   | No             |               | Yes                           | FL resident  | 04/10/20          |
| 15,904 | Dade   | 47  | Male   | No             |               | Yes                           | FL resident  | 04/10/20          |
| 15,905 | Dade   | 57  | Male   | No             |               | Yes                           | FL resident  | 04/10/20          |
| 15,906 | Dade   | 74  | Female | No             |               | Yes                           | FL resident  | 04/10/20          |
| 15,907 | Dade   | 52  | Male   | No             |               | No                            | FL resident  | 04/10/20          |
| 15,908 | Dade   | 50  | Male   | No             |               | Unknown                       | FL resident  | 04/10/20          |
| 15,909 | Dade   | 59  | Female | No             |               | No                            | FL resident  | 04/10/20          |
| 15,910 | Dade   | 43  | Female | No             |               | Unknown                       | FL resident  | 04/10/20          |
| 15,911 | Dade   | 47  | Female | No             |               | Unknown                       | FL resident  | 04/10/20          |
| 15,912 | Dade   | 51  | Female | No             |               | No                            | FL resident  | 04/10/20          |
| 15,913 | Dade   | 31  | Male   | No             |               | Unknown                       | FL resident  | 04/10/20          |
| 15,914 | Dade   | 32  | Male   | No             |               | No                            | FL resident  | 04/10/20          |
| 15,915 | Dade   | 41  | Female | No             |               | Unknown                       | FL resident  | 04/10/20          |
| 15,916 | Dade   | 25  | Female | No             |               | Yes                           | FL resident  | 04/10/20          |
| 15,917 | Dade   | 69  | Male   | No             |               | Unknown                       | FL resident  | 04/10/20          |
| 15,918 | Dade   | 23  | Male   | No             |               | Unknown                       | FL resident  | 04/10/20          |
| 15,919 | Dade   | 29  | Male   | No             |               | No                            | FL resident  | 04/10/20          |
| 15,920 | Dade   | 59  | Male   | No             |               | Unknown                       | FL resident  | 04/10/20          |
| 15,921 | Dade   | 34  | Female | No             |               | No                            | FL resident  | 04/10/20          |
| 15,922 | Dade   | 39  | Female | No             |               | No                            | FL resident  | 04/10/20          |
| 15,923 | Dade   | 81  | Male   | No             |               | Unknown                       | FL resident  | 04/10/20          |
| 15,924 | Dade   | 56  | Male   | No             |               | No                            | FL resident  | 04/10/20          |
| 15,925 | Dade   | 59  | Male   | No             |               | No                            | FL resident  | 04/10/20          |
| 15,926 | Dade   | 53  | Male   | No             |               | Yes                           | FL resident  | 04/10/20          |
| 15,927 | Dade   | 51  | Female | No             |               | Yes                           | FL resident  | 04/10/20          |
| 15,928 | Dade   | 41  | Female | No             |               | Yes                           | FL resident  | 04/10/20          |
| 15,929 | Dade   | 75  | Male   | No             |               | Unknown                       | FL resident  | 04/10/20          |
| 15,930 | Dade   | 28  | Female | Unknown        |               | Yes                           | FL resident  | 04/10/20          |
| 15,931 | Dade   | 55  | Female | No             |               | No                            | FL resident  | 04/10/20          |
| 15,932 | Dade   | 62  | Male   | No             |               | Unknown                       | FL resident  | 04/10/20          |
| 15,933 | Dade   | 49  | Female | No             |               | Yes                           | FL resident  | 04/10/20          |
| 15,934 | Dade   | 53  | Male   | No             |               | Yes                           | FL resident  | 04/10/20          |
| 15,935 | Dade   | 45  | Male   | No             |               | Yes                           | FL resident  | 04/10/20          |
| 15,936 | Dade   | 31  | Male   | No             |               | No                            | FL resident  | 04/10/20          |
| 15,937 | Dade   | 41  | Male   | Unknown        |               | Unknown                       | FL resident  | 04/10/20          |
| 15,938 | Dade   | 44  | Male   | No             |               | Yes                           | FL resident  | 04/10/20          |
| 15,939 | Dade   | 58  | Male   | No             |               | No                            | FL resident  | 04/10/20          |
| 15,940 | Dade   | 67  | Male   | No             |               | No                            | FL resident  | 04/10/20          |
| 15,941 | Dade   | 54  | Female | No             |               | No                            | FL resident  | 04/10/20          |
| 15,942 | Dade   | 55  | Male   | No             |               | Yes                           | FL resident  | 04/10/20          |
| 15,943 | Dade   | 43  | Male   | No             |               | No                            | FL resident  | 04/10/20          |
| 15,944 | Dade   | 65  | Male   | No             |               | Unknown                       | FL resident  | 04/10/20          |
| 15,945 | Dade   | 48  | Male   | No             |               | No                            | FL resident  | 04/10/20          |
| 15,946 | Dade   | 73  | Female | No             |               | Unknown                       | FL resident  | 04/10/20          |
| 15,947 | Dade   | 40  | Male   | Yes            | NY            | Yes                           | FL resident  | 04/10/20          |
| 15,948 | Dade   | 54  | Female | No             |               | Yes                           | FL resident  | 04/10/20          |
| 15,949 | Dade   | 71  | Male   | Unknown        |               | Yes                           | FL resident  | 04/10/20          |

# Coronavirus: line list of cases

Data verified as of May 24, 2020 at 10 AM

Data in this report are provisional and subject to change.

| Case   | County | Age | Gender | Travel related | Travel detail   | Contact with a confirmed case | Jurisdiction | Date case counted |
|--------|--------|-----|--------|----------------|-----------------|-------------------------------|--------------|-------------------|
| 15,950 | Dade   | 23  | Female | No             |                 | Yes                           | FL resident  | 04/10/20          |
| 15,951 | Dade   | 49  | Male   | No             |                 | Yes                           | FL resident  | 04/10/20          |
| 15,952 | Dade   | 62  | Male   | Unknown        |                 | Unknown                       | FL resident  | 04/10/20          |
| 15,953 | Dade   | 19  | Male   | Unknown        |                 | Unknown                       | FL resident  | 04/10/20          |
| 15,954 | Dade   | 30  | Male   | Unknown        |                 | Unknown                       | FL resident  | 04/10/20          |
| 15,955 | Dade   | 33  | Female | No             |                 | Yes                           | FL resident  | 04/10/20          |
| 15,956 | Dade   | 51  | Female | No             |                 | Yes                           | FL resident  | 04/10/20          |
| 15,957 | Dade   | 43  | Male   | Unknown        |                 | Unknown                       | FL resident  | 04/10/20          |
| 15,958 | Dade   | 29  | Male   | Yes            | NY              | Yes                           | FL resident  | 04/10/20          |
| 15,959 | Dade   | 52  | Male   | No             |                 | No                            | FL resident  | 04/10/20          |
| 15,960 | Dade   | 55  | Female | No             |                 | Unknown                       | FL resident  | 04/10/20          |
| 15,961 | Dade   | 85  | Female | No             |                 | Yes                           | FL resident  | 04/10/20          |
| 15,962 | Dade   | 47  | Male   | Unknown        |                 | Unknown                       | FL resident  | 04/10/20          |
| 15,963 | Dade   | 58  | Male   | No             |                 | No                            | FL resident  | 04/10/20          |
| 15,964 | Dade   | 65  | Female | Unknown        |                 | Unknown                       | FL resident  | 04/10/20          |
| 15,965 | Dade   | 49  | Male   | Unknown        |                 |                               | FL resident  | 04/10/20          |
| 15,966 | Dade   | 42  | Male   | No             |                 | Yes                           | FL resident  | 04/10/20          |
| 15,967 | Dade   | 62  | Female | No             |                 | No                            | FL resident  | 04/10/20          |
| 15,968 | Dade   | 71  | Male   | Unknown        |                 |                               | FL resident  | 04/10/20          |
| 15,969 | Dade   | 77  | Male   | No             |                 | No                            | FL resident  | 04/10/20          |
| 15,970 | Dade   | 56  | Male   | No             |                 | Unknown                       | FL resident  | 04/10/20          |
| 15,971 | Dade   | 33  | Female | No             |                 | Yes                           | FL resident  | 04/10/20          |
| 15,972 | Dade   | 86  | Male   | No             |                 | Unknown                       | FL resident  | 04/10/20          |
| 15,973 | Dade   | 28  | Female | Unknown        |                 | Unknown                       | FL resident  | 04/10/20          |
| 15,974 | Dade   | 0   | Female | No             |                 | Yes                           | FL resident  | 04/10/20          |
| 15,975 | Dade   | 47  | Female | No             |                 | Yes                           | FL resident  | 04/10/20          |
| 15,976 | Dade   | 40  | Male   | Unknown        |                 | No                            | FL resident  | 04/10/20          |
| 15,977 | Dade   | 46  | Female | No             |                 | No                            | FL resident  | 04/10/20          |
| 15,978 | Dade   | 43  | Male   | No             |                 | Unknown                       | FL resident  | 04/10/20          |
| 15,979 | Dade   | 64  | Female | No             |                 | Yes                           | FL resident  | 04/10/20          |
| 15,980 | Dade   | 89  | Female | Unknown        |                 | Yes                           | FL resident  | 04/10/20          |
| 15,981 | Dade   | 51  | Female | Yes            | NY              | Yes                           | FL resident  | 04/10/20          |
| 15,982 | Dade   | 53  | Male   | Unknown        |                 | Unknown                       | FL resident  | 04/10/20          |
| 15,983 | Dade   | 90  | Female | Unknown        |                 | Yes                           | FL resident  | 04/10/20          |
| 15,984 | Dade   | 85  | Female | Unknown        |                 |                               | FL resident  | 04/10/20          |
| 15,985 | Dade   | 92  | Male   | No             |                 | Yes                           | FL resident  | 04/10/20          |
| 15,986 | Dade   | 76  | Female | No             |                 | Yes                           | FL resident  | 04/10/20          |
| 15,987 | Dade   | 57  | Female | No             |                 | Yes                           | FL resident  | 04/10/20          |
| 15,988 | Dade   | 46  | Female | No             |                 | No                            | FL resident  | 04/10/20          |
| 15,989 | Dade   | 66  | Female | Unknown        |                 | Yes                           | FL resident  | 04/10/20          |
| 15,990 | Dade   | 65  | Male   | Unknown        |                 |                               | FL resident  | 04/10/20          |
| 15,991 | Dade   | 81  | Male   | Yes            | CO              | Yes                           | FL resident  | 04/10/20          |
| 15,992 | Dade   | 50  | Female | No             |                 | Yes                           | FL resident  | 04/10/20          |
| 15,993 | Dade   | 25  | Male   | Unknown        |                 | Unknown                       | FL resident  | 04/10/20          |
| 15,994 | Dade   | 55  | Male   | No             |                 | Yes                           | FL resident  | 04/10/20          |
| 15,995 | Dade   | 55  | Male   | No             |                 | Yes                           | FL resident  | 04/10/20          |
| 15,996 | Dade   | 12  | Female | No             |                 | Yes                           | FL resident  | 04/10/20          |
| 15,997 | Dade   | 38  | Female | Unknown        |                 | Unknown                       | FL resident  | 04/10/20          |
| 15,998 | Dade   | 64  | Male   | Unknown        |                 | Unknown                       | FL resident  | 04/10/20          |
| 15,999 | Dade   | 16  | Male   | Unknown        |                 |                               | FL resident  | 04/10/20          |
| 16,000 | Dade   | 45  | Male   | Unknown        |                 | Unknown                       | FL resident  | 04/10/20          |
| 16,001 | Dade   | 37  | Male   | No             |                 | Unknown                       | FL resident  | 04/10/20          |
| 16,002 | Dade   | 31  | Female | No             |                 | No                            | FL resident  | 04/10/20          |
| 16,003 | Dade   | 50  | Female | No             |                 | No                            | FL resident  | 04/10/20          |
| 16,004 | Dade   | 70  | Female | No             |                 | Yes                           | FL resident  | 04/10/20          |
| 16,005 | Dade   | 50  | Female | Unknown        |                 | Unknown                       | FL resident  | 04/10/20          |
| 16,006 | Dade   | 56  | Male   | No             |                 | Yes                           | FL resident  | 04/10/20          |
| 16,007 | Dade   | 17  | Female | Unknown        |                 |                               | FL resident  | 04/10/20          |
| 16,008 | Dade   | 30  | Male   | No             |                 | Unknown                       | FL resident  | 04/10/20          |
| 16,009 | Dade   | 63  | Female | Unknown        |                 | Unknown                       | FL resident  | 04/10/20          |
| 16,010 | Dade   | 55  | Female | No             |                 | Unknown                       | FL resident  | 04/10/20          |
| 16,011 | Dade   | 53  | Male   | Yes            | FL; PUERTO RICO | Yes                           | FL resident  | 04/10/20          |

# Coronavirus: line list of cases

Data verified as of May 24, 2020 at 10 AM

Data in this report are provisional and subject to change.

| Case   | County | Age | Gender | Travel related | Travel detail      | Contact with a confirmed case | Jurisdiction | Date case counted |
|--------|--------|-----|--------|----------------|--------------------|-------------------------------|--------------|-------------------|
| 16,012 | Dade   | 50  | Male   | Unknown        |                    |                               | FL resident  | 04/10/20          |
| 16,013 | Dade   | 59  | Female | No             |                    | Yes                           | FL resident  | 04/10/20          |
| 16,014 | Dade   | 73  | Female | No             |                    | Unknown                       | FL resident  | 04/10/20          |
| 16,015 | Dade   | 53  | Female | No             |                    | Yes                           | FL resident  | 04/10/20          |
| 16,016 | Dade   | 41  | Male   | No             |                    | No                            | FL resident  | 04/10/20          |
| 16,017 | Dade   | 88  | Male   | No             |                    | Yes                           | FL resident  | 04/10/20          |
| 16,018 | Dade   | 59  | Male   | Yes            | LEBANON            | Yes                           | FL resident  | 04/10/20          |
| 16,019 | Dade   | 71  | Female | No             |                    | Unknown                       | FL resident  | 04/10/20          |
| 16,020 | Dade   | 21  | Male   | No             |                    | Yes                           | FL resident  | 04/10/20          |
| 16,021 | Dade   | 85  | Female | No             |                    | Unknown                       | FL resident  | 04/10/20          |
| 16,022 | Dade   | 22  | Male   | No             |                    | Yes                           | FL resident  | 04/10/20          |
| 16,023 | Dade   | 64  | Male   | No             |                    | Yes                           | FL resident  | 04/10/20          |
| 16,024 | Dade   | 57  | Female | No             |                    | No                            | FL resident  | 04/10/20          |
| 16,025 | Dade   | 67  | Female | Unknown        |                    | Unknown                       | FL resident  | 04/10/20          |
| 16,026 | Dade   | 61  | Female | Unknown        |                    | Unknown                       | FL resident  | 04/10/20          |
| 16,027 | Dade   | 57  | Female | Unknown        |                    | Unknown                       | FL resident  | 04/10/20          |
| 16,028 | Dade   | 89  | Female | No             |                    |                               | FL resident  | 04/10/20          |
| 16,029 | Dade   | 44  | Female | No             |                    | Unknown                       | FL resident  | 04/10/20          |
| 16,030 | Dade   | 45  | Female | No             |                    | Yes                           | FL resident  | 04/10/20          |
| 16,031 | Dade   | 63  | Female | No             |                    | Yes                           | FL resident  | 04/10/20          |
| 16,032 | Dade   | 25  | Female | No             |                    | No                            | FL resident  | 04/10/20          |
| 16,033 | Dade   | 26  | Female | Unknown        |                    | No                            | FL resident  | 04/10/20          |
| 16,034 | Dade   | 59  | Female | No             |                    | Yes                           | FL resident  | 04/10/20          |
| 16,035 | Dade   | 45  | Female | Unknown        |                    | Unknown                       | FL resident  | 04/10/20          |
| 16,036 | Dade   | 19  | Male   | Unknown        |                    | Unknown                       | FL resident  | 04/10/20          |
| 16,037 | Dade   | 97  | Female | No             |                    | Yes                           | FL resident  | 04/10/20          |
| 16,038 | Dade   | 64  | Male   | Yes            | DOMINICAN REPUBLIC | Unknown                       | FL resident  | 04/10/20          |
| 16,039 | Dade   | 57  | Male   | No             |                    | Yes                           | FL resident  | 04/10/20          |
| 16,040 | Dade   | 32  | Male   | No             |                    | Unknown                       | FL resident  | 04/10/20          |
| 16,041 | Dade   | 67  | Female | No             |                    | Yes                           | FL resident  | 04/10/20          |
| 16,042 | Dade   | 62  | Male   | Unknown        |                    | Unknown                       | FL resident  | 04/10/20          |
| 16,043 | Dade   | 53  | Female | Unknown        |                    | Yes                           | FL resident  | 04/10/20          |
| 16,044 | Dade   | 73  | Female | Unknown        |                    | Unknown                       | FL resident  | 04/10/20          |
| 16,045 | Dade   | 46  | Female | Unknown        |                    | Yes                           | FL resident  | 04/10/20          |
| 16,046 | Dade   | 24  | Female | No             |                    | Unknown                       | FL resident  | 04/10/20          |
| 16,047 | Dade   | 87  | Female | No             |                    |                               | FL resident  | 04/10/20          |
| 16,048 | Dade   | 43  | Female | Unknown        |                    | Yes                           | FL resident  | 04/10/20          |
| 16,049 | Dade   | 45  | Male   | No             |                    | Yes                           | FL resident  | 04/10/20          |
| 16,050 | Dade   | 31  | Male   | Unknown        |                    | Unknown                       | FL resident  | 04/10/20          |
| 16,051 | Dade   | 17  | Male   | No             |                    | Yes                           | FL resident  | 04/10/20          |
| 16,052 | Dade   | 18  | Female | No             |                    | Yes                           | FL resident  | 04/10/20          |
| 16,053 | Dade   | 61  | Female | No             |                    | Yes                           | FL resident  | 04/10/20          |
| 16,054 | Dade   | 33  | Male   | No             |                    | Unknown                       | FL resident  | 04/10/20          |
| 16,055 | Dade   | 42  | Male   | No             |                    | Unknown                       | FL resident  | 04/10/20          |
| 16,056 | Dade   | 37  | Male   | No             |                    | Yes                           | FL resident  | 04/10/20          |
| 16,057 | Dade   | 60  | Female | No             |                    | Yes                           | FL resident  | 04/10/20          |
| 16,058 | Dade   | 44  | Female | No             |                    | Yes                           | FL resident  | 04/10/20          |
| 16,059 | Dade   | 31  | Male   | No             |                    | No                            | FL resident  | 04/10/20          |
| 16,060 | Dade   | 23  | Male   | No             |                    | No                            | FL resident  | 04/10/20          |
| 16,061 | Dade   | 34  | Female | No             |                    | Unknown                       | FL resident  | 04/10/20          |
| 16,062 | Dade   | 46  | Female | No             |                    | Yes                           | FL resident  | 04/10/20          |
| 16,063 | Dade   | 54  | Female | No             |                    | Yes                           | FL resident  | 04/10/20          |
| 16,064 | Dade   | 27  | Female | No             |                    | Yes                           | FL resident  | 04/10/20          |
| 16,065 | Dade   | 23  | Female | Unknown        |                    | Unknown                       | FL resident  | 04/10/20          |
| 16,066 | Dade   | 52  | Male   | No             |                    | Unknown                       | FL resident  | 04/10/20          |
| 16,067 | Dade   | 31  | Female | No             |                    | Unknown                       | FL resident  | 04/10/20          |
| 16,068 | Dade   | 66  | Male   | No             |                    | Yes                           | FL resident  | 04/10/20          |
| 16,069 | Dade   | 53  | Female | No             |                    | Unknown                       | FL resident  | 04/10/20          |
| 16,070 | Dade   | 67  | Male   | No             |                    | Yes                           | FL resident  | 04/10/20          |
| 16,071 | Dade   | 56  | Female | No             |                    | Yes                           | FL resident  | 04/10/20          |
| 16,072 | Dade   | 88  | Male   | No             |                    | No                            | FL resident  | 04/10/20          |
| 16,073 | Dade   | 87  | Female | No             |                    | Yes                           | FL resident  | 04/10/20          |

# Coronavirus: line list of cases

Data verified as of May 24, 2020 at 10 AM

Data in this report are provisional and subject to change.

| Case   | County | Age | Gender | Travel related | Travel detail    | Contact with a confirmed case | Jurisdiction | Date case counted |
|--------|--------|-----|--------|----------------|------------------|-------------------------------|--------------|-------------------|
| 16,074 | Dade   | 70  | Male   | No             |                  | Yes                           | FL resident  | 04/10/20          |
| 16,075 | Dade   | 32  | Male   | No             |                  | No                            | FL resident  | 04/10/20          |
| 16,076 | Dade   | 55  | Female | Unknown        |                  | Unknown                       | FL resident  | 04/11/20          |
| 16,077 | Dade   | 43  | Female | No             |                  | Yes                           | FL resident  | 04/11/20          |
| 16,078 | Dade   | 23  | Male   | No             |                  | No                            | FL resident  | 04/11/20          |
| 16,079 | Dade   | 82  | Male   | Unknown        |                  | Unknown                       | FL resident  | 04/11/20          |
| 16,080 | Dade   | 82  | Male   | Unknown        |                  | Unknown                       | FL resident  | 04/11/20          |
| 16,081 | Dade   | 22  | Female | No             |                  | No                            | FL resident  | 04/11/20          |
| 16,082 | Dade   | 27  | Male   | No             |                  | Unknown                       | FL resident  | 04/11/20          |
| 16,083 | Dade   | 51  | Female | No             |                  | Unknown                       | FL resident  | 04/11/20          |
| 16,084 | Dade   | 48  | Male   | No             |                  | Yes                           | FL resident  | 04/11/20          |
| 16,085 | Dade   | 41  | Male   | Yes            | EUROPE           | Unknown                       | FL resident  | 04/11/20          |
| 16,086 | Dade   | 24  | Male   | Yes            | NY               | Yes                           | FL resident  | 04/11/20          |
| 16,087 | Dade   | 38  | Female | No             |                  | Unknown                       | FL resident  | 04/11/20          |
| 16,088 | Dade   | 21  | Female | Yes            | NY               | No                            | FL resident  | 04/11/20          |
| 16,089 | Dade   | 30  | Female | No             |                  | Yes                           | FL resident  | 04/11/20          |
| 16,090 | Dade   | 54  | Female | Unknown        |                  | Unknown                       | FL resident  | 04/11/20          |
| 16,091 | Dade   | 21  | Male   | No             |                  | Unknown                       | FL resident  | 04/11/20          |
| 16,092 | Dade   | 78  | Female | No             |                  | Yes                           | FL resident  | 04/11/20          |
| 16,093 | Dade   | 52  | Female | Unknown        |                  | Unknown                       | FL resident  | 04/11/20          |
| 16,094 | Dade   | 30  | Female | No             |                  | Unknown                       | FL resident  | 04/11/20          |
| 16,095 | Dade   | 36  | Female | No             |                  | Yes                           | FL resident  | 04/11/20          |
| 16,096 | Dade   | 49  | Female | No             |                  | Yes                           | FL resident  | 04/11/20          |
| 16,097 | Dade   | 36  | Female | No             |                  | Yes                           | FL resident  | 04/11/20          |
| 16,098 | Dade   | 10  | Female | No             |                  | Yes                           | FL resident  | 04/11/20          |
| 16,099 | Dade   | 40  | Male   | No             |                  | Yes                           | FL resident  | 04/11/20          |
| 16,100 | Dade   | 26  | Female | No             |                  | Yes                           | FL resident  | 04/11/20          |
| 16,101 | Dade   | 56  | Male   | No             |                  | No                            | FL resident  | 04/11/20          |
| 16,102 | Dade   | 19  | Female | No             |                  | Yes                           | FL resident  | 04/11/20          |
| 16,103 | Dade   | 53  | Female | No             |                  | Unknown                       | FL resident  | 04/11/20          |
| 16,104 | Dade   | 49  | Male   | No             |                  | No                            | FL resident  | 04/11/20          |
| 16,105 | Dade   | 58  | Female | No             |                  | Unknown                       | FL resident  | 04/11/20          |
| 16,106 | Dade   | 59  | Female | No             |                  | No                            | FL resident  | 04/11/20          |
| 16,107 | Dade   | 41  | Female | No             |                  | Unknown                       | FL resident  | 04/11/20          |
| 16,108 | Dade   | 38  | Female | No             |                  |                               | FL resident  | 04/11/20          |
| 16,109 | Dade   | 70  | Female | No             |                  | No                            | FL resident  | 04/11/20          |
| 16,110 | Dade   | 32  | Male   | No             |                  | Yes                           | FL resident  | 04/11/20          |
| 16,111 | Dade   | 54  | Male   | No             |                  | Unknown                       | FL resident  | 04/11/20          |
| 16,112 | Dade   | 39  | Male   | No             |                  | Yes                           | FL resident  | 04/11/20          |
| 16,113 | Dade   | 56  | Male   | No             |                  | No                            | FL resident  | 04/11/20          |
| 16,114 | Dade   | 31  | Male   | No             |                  | Unknown                       | FL resident  | 04/11/20          |
| 16,115 | Dade   | 27  | Female | No             |                  | Yes                           | FL resident  | 04/11/20          |
| 16,116 | Dade   | 29  | Female | No             |                  | No                            | FL resident  | 04/11/20          |
| 16,117 | Dade   | 55  | Male   | Yes            | ARGENTINA; CHILE | Unknown                       | FL resident  | 04/11/20          |
| 16,118 | Dade   | 52  | Male   | No             |                  | No                            | FL resident  | 04/11/20          |
| 16,119 | Dade   | 61  | Male   | No             |                  | Yes                           | FL resident  | 04/11/20          |
| 16,120 | Dade   | 56  | Female | No             |                  | Yes                           | FL resident  | 04/11/20          |
| 16,121 | Dade   | 37  | Male   | Unknown        |                  | Unknown                       | FL resident  | 04/11/20          |
| 16,122 | Dade   | 34  | Male   | No             |                  | Unknown                       | FL resident  | 04/11/20          |
| 16,123 | Dade   | 79  | Female | No             |                  | Unknown                       | FL resident  | 04/11/20          |
| 16,124 | Dade   | 88  | Male   | No             |                  | Unknown                       | FL resident  | 04/11/20          |
| 16,125 | Dade   | 61  | Male   | No             |                  | Yes                           | FL resident  | 04/11/20          |
| 16,126 | Dade   | 61  | Male   | No             |                  | Unknown                       | FL resident  | 04/11/20          |
| 16,127 | Dade   | 52  | Male   | No             |                  | Unknown                       | FL resident  | 04/11/20          |
| 16,128 | Dade   | 42  | Male   | No             |                  |                               | FL resident  | 04/11/20          |
| 16,129 | Dade   | 50  | Male   | No             |                  | Yes                           | FL resident  | 04/11/20          |
| 16,130 | Dade   | 53  | Male   | Yes            | NY               | No                            | FL resident  | 04/11/20          |
| 16,131 | Dade   | 40  | Female | No             |                  | Unknown                       | FL resident  | 04/11/20          |
| 16,132 | Dade   | 46  | Female | No             |                  | Unknown                       | FL resident  | 04/11/20          |
| 16,133 | Dade   | 34  | Female | No             |                  | Yes                           | FL resident  | 04/11/20          |
| 16,134 | Dade   | 79  | Female | No             |                  | Unknown                       | FL resident  | 04/11/20          |
| 16,135 | Dade   | 30  | Male   | No             |                  | Yes                           | FL resident  | 04/11/20          |

# Coronavirus: line list of cases

Data verified as of May 24, 2020 at 10 AM

Data in this report are provisional and subject to change.

| Case   | County | Age | Gender | Travel related | Travel detail | Contact with a confirmed case | Jurisdiction | Date case counted |
|--------|--------|-----|--------|----------------|---------------|-------------------------------|--------------|-------------------|
| 16,136 | Dade   | 51  | Female | No             |               | Yes                           | FL resident  | 04/11/20          |
| 16,137 | Dade   | 67  | Female | No             |               | Unknown                       | FL resident  | 04/11/20          |
| 16,138 | Dade   | 23  | Female | No             |               | Unknown                       | FL resident  | 04/11/20          |
| 16,139 | Dade   | 30  | Female | No             |               | Unknown                       | FL resident  | 04/11/20          |
| 16,140 | Dade   | 77  | Female | No             |               | Unknown                       | FL resident  | 04/11/20          |
| 16,141 | Dade   | 65  | Male   | No             |               | No                            | FL resident  | 04/11/20          |
| 16,142 | Dade   | 27  | Male   | No             |               | Yes                           | FL resident  | 04/11/20          |
| 16,143 | Dade   | 31  | Female | No             |               | Yes                           | FL resident  | 04/11/20          |
| 16,144 | Dade   | 26  | Female | Unknown        |               | Unknown                       | FL resident  | 04/11/20          |
| 16,145 | Dade   | 50  | Female | No             |               | Yes                           | FL resident  | 04/11/20          |
| 16,146 | Dade   | 74  | Male   | No             |               | Unknown                       | FL resident  | 04/11/20          |
| 16,147 | Dade   | 58  | Male   | No             |               | Yes                           | FL resident  | 04/11/20          |
| 16,148 | Dade   | 45  | Male   | No             |               | No                            | FL resident  | 04/11/20          |
| 16,149 | Dade   | 45  | Male   | No             |               | No                            | FL resident  | 04/11/20          |
| 16,150 | Dade   | 49  | Female | No             |               | No                            | FL resident  | 04/11/20          |
| 16,151 | Dade   | 45  | Female | No             |               | Yes                           | FL resident  | 04/11/20          |
| 16,152 | Dade   | 59  | Female | No             |               | No                            | FL resident  | 04/11/20          |
| 16,153 | Dade   | 68  | Female | No             |               | Yes                           | FL resident  | 04/11/20          |
| 16,154 | Dade   | 66  | Female | No             |               | Yes                           | FL resident  | 04/11/20          |
| 16,155 | Dade   | 26  | Female | No             |               | Yes                           | FL resident  | 04/11/20          |
| 16,156 | Dade   | 40  | Male   | No             |               | No                            | FL resident  | 04/11/20          |
| 16,157 | Dade   | 64  | Male   | No             |               | Yes                           | FL resident  | 04/11/20          |
| 16,158 | Dade   | 46  | Female | No             |               | Yes                           | FL resident  | 04/11/20          |
| 16,159 | Dade   | 26  | Male   | No             |               | No                            | FL resident  | 04/11/20          |
| 16,160 | Dade   | 29  | Male   | No             |               | Yes                           | FL resident  | 04/11/20          |
| 16,161 | Dade   | 59  | Female | No             |               | Yes                           | FL resident  | 04/11/20          |
| 16,162 | Dade   | 64  | Female | No             |               | No                            | FL resident  | 04/11/20          |
| 16,163 | Dade   | 76  | Male   | No             |               | Unknown                       | FL resident  | 04/11/20          |
| 16,164 | Dade   | 32  | Female | No             |               | Yes                           | FL resident  | 04/11/20          |
| 16,165 | Dade   | 56  | Female | No             |               | Yes                           | FL resident  | 04/11/20          |
| 16,166 | Dade   | 47  | Female | No             |               | Unknown                       | FL resident  | 04/11/20          |
| 16,167 | Dade   | 55  | Male   | No             |               | No                            | FL resident  | 04/11/20          |
| 16,168 | Dade   | 66  | Female | No             |               | No                            | FL resident  | 04/11/20          |
| 16,169 | Dade   | 26  | Male   | No             |               | Unknown                       | FL resident  | 04/11/20          |
| 16,170 | Dade   | 58  | Female | No             |               | No                            | FL resident  | 04/11/20          |
| 16,171 | Dade   | 58  | Male   | No             |               | Yes                           | FL resident  | 04/11/20          |
| 16,172 | Dade   | 72  | Male   | No             |               | Yes                           | FL resident  | 04/11/20          |
| 16,173 | Dade   | 91  | Male   | No             |               | Yes                           | FL resident  | 04/11/20          |
| 16,174 | Dade   | 46  | Female | No             |               | Yes                           | FL resident  | 04/11/20          |
| 16,175 | Dade   | 42  | Female | Yes            | NY            | Unknown                       | FL resident  | 04/11/20          |
| 16,176 | Dade   | 30  | Female | No             |               | Yes                           | FL resident  | 04/11/20          |
| 16,177 | Dade   | 55  | Female | No             |               | Yes                           | FL resident  | 04/11/20          |
| 16,178 | Dade   | 48  | Female | No             |               | No                            | FL resident  | 04/11/20          |
| 16,179 | Dade   | 56  | Male   | No             |               |                               | FL resident  | 04/11/20          |
| 16,180 | Dade   | 58  | Female | No             |               | No                            | FL resident  | 04/11/20          |
| 16,181 | Dade   | 60  | Female | No             |               | Unknown                       | FL resident  | 04/11/20          |
| 16,182 | Dade   | 40  | Male   | No             |               | Yes                           | FL resident  | 04/11/20          |
| 16,183 | Dade   | 58  | Male   | No             |               | Unknown                       | FL resident  | 04/11/20          |
| 16,184 | Dade   | 64  | Male   | No             |               | No                            | FL resident  | 04/11/20          |
| 16,185 | Dade   | 51  | Male   | No             |               | Unknown                       | FL resident  | 04/11/20          |
| 16,186 | Dade   | 90  | Male   | No             |               | No                            | FL resident  | 04/11/20          |
| 16,187 | Dade   | 24  | Female | No             |               | No                            | FL resident  | 04/11/20          |
| 16,188 | Dade   | 49  | Female | No             |               | Yes                           | FL resident  | 04/11/20          |
| 16,189 | Dade   | 44  | Female | No             |               | No                            | FL resident  | 04/11/20          |
| 16,190 | Dade   | 94  | Male   | No             |               | Unknown                       | FL resident  | 04/11/20          |
| 16,191 | Dade   | 61  | Male   | No             |               | No                            | FL resident  | 04/11/20          |
| 16,192 | Dade   | 60  | Male   | No             |               | Yes                           | FL resident  | 04/11/20          |
| 16,193 | Dade   | 37  | Male   | Unknown        |               | Unknown                       | FL resident  | 04/11/20          |
| 16,194 | Dade   | 35  | Male   | Yes            | NY            | Yes                           | FL resident  | 04/11/20          |
| 16,195 | Dade   | 57  | Male   | No             |               | No                            | FL resident  | 04/11/20          |
| 16,196 | Dade   | 57  | Male   | No             |               | No                            | FL resident  | 04/11/20          |
| 16,197 | Dade   | 36  | Female | Yes            | NY            | Yes                           | FL resident  | 04/11/20          |

# Coronavirus: line list of cases

Data verified as of May 24, 2020 at 10 AM

Data in this report are provisional and subject to change.

| Case   | County | Age | Gender | Travel related | Travel detail | Contact with a confirmed case | Jurisdiction | Date case counted |
|--------|--------|-----|--------|----------------|---------------|-------------------------------|--------------|-------------------|
| 16,198 | Dade   | 48  | Female | No             |               | No                            | FL resident  | 04/11/20          |
| 16,199 | Dade   | 29  | Female | No             |               | Yes                           | FL resident  | 04/11/20          |
| 16,200 | Dade   | 57  | Female | Unknown        |               |                               | FL resident  | 04/11/20          |
| 16,201 | Dade   | 1   | Female | No             |               | Yes                           | FL resident  | 04/11/20          |
| 16,202 | Dade   | 56  | Female | No             |               | Unknown                       | FL resident  | 04/11/20          |
| 16,203 | Dade   | 86  | Male   | No             |               | Yes                           | FL resident  | 04/11/20          |
| 16,204 | Dade   | 53  | Female | No             |               | No                            | FL resident  | 04/11/20          |
| 16,205 | Dade   | 34  | Male   | No             |               | Yes                           | FL resident  | 04/11/20          |
| 16,206 | Dade   | 36  | Male   | Unknown        |               | Unknown                       | FL resident  | 04/11/20          |
| 16,207 | Dade   | 46  | Female | No             |               | No                            | FL resident  | 04/11/20          |
| 16,208 | Dade   | 60  | Male   | No             |               | Unknown                       | FL resident  | 04/11/20          |
| 16,209 | Dade   | 14  | Female | No             |               | Yes                           | FL resident  | 04/11/20          |
| 16,210 | Dade   | 71  | Female | No             |               | Yes                           | FL resident  | 04/11/20          |
| 16,211 | Dade   | 53  | Male   | No             |               | No                            | FL resident  | 04/11/20          |
| 16,212 | Dade   | 42  | Female | Unknown        |               | Unknown                       | FL resident  | 04/11/20          |
| 16,213 | Dade   | 69  | Female | No             |               | Yes                           | FL resident  | 04/11/20          |
| 16,214 | Dade   | 62  | Female | No             |               | Unknown                       | FL resident  | 04/11/20          |
| 16,215 | Dade   | 59  | Male   | No             |               | Yes                           | FL resident  | 04/11/20          |
| 16,216 | Dade   | 83  | Male   | No             |               | Yes                           | FL resident  | 04/11/20          |
| 16,217 | Dade   | 68  | Male   | No             |               | Yes                           | FL resident  | 04/11/20          |
| 16,218 | Dade   | 59  | Female | No             |               | Yes                           | FL resident  | 04/11/20          |
| 16,219 | Dade   | 75  | Female | No             |               | No                            | FL resident  | 04/11/20          |
| 16,220 | Dade   | 55  | Female | Unknown        |               | No                            | FL resident  | 04/11/20          |
| 16,221 | Dade   | 41  | Male   | No             |               | No                            | FL resident  | 04/11/20          |
| 16,222 | Dade   | 43  | Female | No             |               | Yes                           | FL resident  | 04/11/20          |
| 16,223 | Dade   | 7   | Male   | No             |               | Yes                           | FL resident  | 04/11/20          |
| 16,224 | Dade   | 41  | Female | No             |               | Yes                           | FL resident  | 04/11/20          |
| 16,225 | Dade   | 55  | Male   | No             |               | Yes                           | FL resident  | 04/11/20          |
| 16,226 | Dade   | 13  | Male   | No             |               | Yes                           | FL resident  | 04/11/20          |
| 16,227 | Dade   | 47  | Female | No             |               | Yes                           | FL resident  | 04/11/20          |
| 16,228 | Dade   | 64  | Male   | No             |               | Yes                           | FL resident  | 04/11/20          |
| 16,229 | Dade   | 49  | Female | No             |               | Yes                           | FL resident  | 04/11/20          |
| 16,230 | Dade   | 28  | Female | No             |               | Unknown                       | FL resident  | 04/11/20          |
| 16,231 | Dade   | 68  | Female | No             |               | Yes                           | FL resident  | 04/11/20          |
| 16,232 | Dade   | 28  | Male   | Unknown        |               | Unknown                       | FL resident  | 04/11/20          |
| 16,233 | Dade   | 47  | Male   | No             |               | No                            | FL resident  | 04/11/20          |
| 16,234 | Dade   | 48  | Male   | Unknown        |               | Unknown                       | FL resident  | 04/11/20          |
| 16,235 | Dade   | 26  | Female | No             |               | Yes                           | FL resident  | 04/11/20          |
| 16,236 | Dade   | 58  | Male   | No             |               | Yes                           | FL resident  | 04/11/20          |
| 16,237 | Dade   | 47  | Female | No             |               | Yes                           | FL resident  | 04/11/20          |
| 16,238 | Dade   | 53  | Male   | No             |               | Yes                           | FL resident  | 04/11/20          |
| 16,239 | Dade   | 73  | Male   | No             |               | Yes                           | FL resident  | 04/11/20          |
| 16,240 | Dade   | 53  | Male   | No             |               | Unknown                       | FL resident  | 04/11/20          |
| 16,241 | Dade   | 62  | Male   | No             |               | Unknown                       | FL resident  | 04/11/20          |
| 16,242 | Dade   | 66  | Male   | No             |               | No                            | FL resident  | 04/11/20          |
| 16,243 | Dade   | 49  | Male   | No             |               | Unknown                       | FL resident  | 04/11/20          |
| 16,244 | Dade   | 89  | Male   | No             |               | Yes                           | FL resident  | 04/11/20          |
| 16,245 | Dade   | 66  | Male   | Unknown        |               | Unknown                       | FL resident  | 04/11/20          |
| 16,246 | Dade   | 72  | Female | Unknown        |               | No                            | FL resident  | 04/11/20          |
| 16,247 | Dade   | 69  | Female | No             |               | No                            | FL resident  | 04/11/20          |
| 16,248 | Dade   | 32  | Female | No             |               | No                            | FL resident  | 04/11/20          |
| 16,249 | Dade   | 66  | Male   | No             |               | No                            | FL resident  | 04/11/20          |
| 16,250 | Dade   | 58  | Female | No             |               | No                            | FL resident  | 04/11/20          |
| 16,251 | Dade   | 63  | Male   | No             |               | Yes                           | FL resident  | 04/11/20          |
| 16,252 | Dade   | 65  | Female | Unknown        |               | No                            | FL resident  | 04/11/20          |
| 16,253 | Dade   | 95  | Female | No             |               | No                            | FL resident  | 04/11/20          |
| 16,254 | Dade   | 39  | Female | No             |               | Unknown                       | FL resident  | 04/11/20          |
| 16,255 | Dade   | 80  | Female | No             |               | Unknown                       | FL resident  | 04/11/20          |
| 16,256 | Dade   | 77  | Male   | Unknown        |               | Unknown                       | FL resident  | 04/11/20          |
| 16,257 | Dade   | 55  | Female | No             |               | No                            | FL resident  | 04/11/20          |
| 16,258 | Dade   | 63  | Male   | No             |               | No                            | FL resident  | 04/11/20          |
| 16,259 | Dade   | 64  | Male   | No             |               | Unknown                       | FL resident  | 04/11/20          |

# Coronavirus: line list of cases

Data verified as of May 24, 2020 at 10 AM

Data in this report are provisional and subject to change.

| Case   | County | Age | Gender | Travel related | Travel detail | Contact with a confirmed case | Jurisdiction | Date case counted |
|--------|--------|-----|--------|----------------|---------------|-------------------------------|--------------|-------------------|
| 16,260 | Dade   | 92  | Female | No             |               | Unknown                       | FL resident  | 04/11/20          |
| 16,261 | Dade   | 58  | Male   | No             |               | No                            | FL resident  | 04/11/20          |
| 16,262 | Dade   | 41  | Female | No             |               | Unknown                       | FL resident  | 04/11/20          |
| 16,263 | Dade   | 13  | Male   | No             |               | No                            | FL resident  | 04/11/20          |
| 16,264 | Dade   | 71  | Female | No             |               | No                            | FL resident  | 04/11/20          |
| 16,265 | Dade   | 53  | Female | No             |               | Unknown                       | FL resident  | 04/11/20          |
| 16,266 | Dade   | 27  | Male   | No             |               | Yes                           | FL resident  | 04/11/20          |
| 16,267 | Dade   | 88  | Female | No             |               | No                            | FL resident  | 04/11/20          |
| 16,268 | Dade   | 42  | Female | No             |               | No                            | FL resident  | 04/11/20          |
| 16,269 | Dade   | 51  | Male   | No             |               | Yes                           | FL resident  | 04/11/20          |
| 16,270 | Dade   | 67  | Female | No             |               | Yes                           | FL resident  | 04/11/20          |
| 16,271 | Dade   | 72  | Male   | No             |               | Unknown                       | FL resident  | 04/11/20          |
| 16,272 | Dade   | 38  | Male   | No             |               | Yes                           | FL resident  | 04/11/20          |
| 16,273 | Dade   | 75  | Male   | Unknown        |               | Unknown                       | FL resident  | 04/11/20          |
| 16,274 | Dade   | 53  | Male   | No             |               | Unknown                       | FL resident  | 04/11/20          |
| 16,275 | Dade   | 99  | Female | No             |               | Yes                           | FL resident  | 04/11/20          |
| 16,276 | Dade   | 84  | Female | No             |               | Yes                           | FL resident  | 04/11/20          |
| 16,277 | Dade   | 99  | Female | No             |               | Unknown                       | FL resident  | 04/11/20          |
| 16,278 | Dade   | 86  | Female | No             |               | Yes                           | FL resident  | 04/11/20          |
| 16,279 | Dade   | 65  | Male   | No             |               | Yes                           | FL resident  | 04/11/20          |
| 16,280 | Dade   | 34  | Female | No             |               | No                            | FL resident  | 04/11/20          |
| 16,281 | Dade   | 69  | Male   | No             |               | Unknown                       | FL resident  | 04/11/20          |
| 16,282 | Dade   | 54  | Male   | No             |               | Yes                           | FL resident  | 04/11/20          |
| 16,283 | Dade   | 54  | Female | No             |               | Unknown                       | FL resident  | 04/11/20          |
| 16,284 | Dade   | 28  | Female | No             |               | Unknown                       | FL resident  | 04/11/20          |
| 16,285 | Dade   | 51  | Male   | No             |               | Yes                           | FL resident  | 04/11/20          |
| 16,286 | Dade   | 59  | Male   | No             |               | Yes                           | FL resident  | 04/11/20          |
| 16,287 | Dade   | 60  | Male   | No             |               | Unknown                       | FL resident  | 04/11/20          |
| 16,288 | Dade   | 72  | Female | Unknown        |               |                               | FL resident  | 04/11/20          |
| 16,289 | Dade   | 52  | Female | No             |               | Unknown                       | FL resident  | 04/11/20          |
| 16,290 | Dade   | 44  | Male   | No             |               | Unknown                       | FL resident  | 04/11/20          |
| 16,291 | Dade   | 59  | Female | No             |               | Yes                           | FL resident  | 04/11/20          |
| 16,292 | Dade   | 65  | Female | No             |               | Unknown                       | FL resident  | 04/11/20          |
| 16,293 | Dade   | 52  | Male   | No             |               | No                            | FL resident  | 04/11/20          |
| 16,294 | Dade   | 76  | Female | No             |               | No                            | FL resident  | 04/11/20          |
| 16,295 | Dade   | 58  | Female | No             |               | Unknown                       | FL resident  | 04/11/20          |
| 16,296 | Dade   | 52  | Female | No             |               | Unknown                       | FL resident  | 04/11/20          |
| 16,297 | Dade   | 40  | Female | Unknown        |               | Unknown                       | FL resident  | 04/11/20          |
| 16,298 | Dade   | 48  | Female | No             |               | Yes                           | FL resident  | 04/11/20          |
| 16,299 | Dade   | 20  | Male   | No             |               | Yes                           | FL resident  | 04/11/20          |
| 16,300 | Dade   | 53  | Female | No             |               | Unknown                       | FL resident  | 04/11/20          |
| 16,301 | Dade   | 58  | Male   | No             |               | Unknown                       | FL resident  | 04/11/20          |
| 16,302 | Dade   | 73  | Male   | No             |               | Yes                           | FL resident  | 04/11/20          |
| 16,303 | Dade   | 35  | Female | No             |               | Yes                           | FL resident  | 04/11/20          |
| 16,304 | Dade   | 55  | Male   | No             |               | Yes                           | FL resident  | 04/11/20          |
| 16,305 | Dade   | 60  | Male   | No             |               | Yes                           | FL resident  | 04/11/20          |
| 16,306 | Dade   | 64  | Female | No             |               | Unknown                       | FL resident  | 04/11/20          |
| 16,307 | Dade   | 44  | Female | No             |               | Yes                           | FL resident  | 04/11/20          |
| 16,308 | Dade   | 46  | Male   | No             |               | Unknown                       | FL resident  | 04/11/20          |
| 16,309 | Dade   | 76  | Male   | Yes            | AUSTRIA; FL   | Yes                           | FL resident  | 04/11/20          |
| 16,310 | Dade   | 43  | Female | No             |               | Unknown                       | FL resident  | 04/11/20          |
| 16,311 | Dade   | 46  | Female | No             |               | No                            | FL resident  | 04/11/20          |
| 16,312 | Dade   | 47  | Male   | No             |               | Yes                           | FL resident  | 04/11/20          |
| 16,313 | Dade   | 65  | Female | No             |               | Yes                           | FL resident  | 04/11/20          |
| 16,314 | Dade   | 27  | Female | No             |               | Yes                           | FL resident  | 04/11/20          |
| 16,315 | Dade   | 29  | Male   | Unknown        |               | Unknown                       | FL resident  | 04/11/20          |
| 16,316 | Dade   | 48  | Male   | Unknown        |               | Unknown                       | FL resident  | 04/11/20          |
| 16,317 | Dade   | 25  | Male   | Yes            | FL; NJ        | Unknown                       | FL resident  | 04/11/20          |
| 16,318 | Dade   | 61  | Male   | Unknown        |               | Unknown                       | FL resident  | 04/11/20          |
| 16,319 | Dade   | 65  | Female | No             |               | Unknown                       | FL resident  | 04/11/20          |
| 16,320 | Dade   | 75  | Female | No             |               | Yes                           | FL resident  | 04/11/20          |
| 16,321 | Dade   | 51  | Female | Yes            | FL; MEXICO    | Yes                           | FL resident  | 04/11/20          |

# Coronavirus: line list of cases

Data verified as of May 24, 2020 at 10 AM

Data in this report are provisional and subject to change.

| Case   | County | Age | Gender | Travel related | Travel detail | Contact with a confirmed case | Jurisdiction | Date case counted |
|--------|--------|-----|--------|----------------|---------------|-------------------------------|--------------|-------------------|
| 16,322 | Dade   | 29  | Male   | No             |               | Unknown                       | FL resident  | 04/11/20          |
| 16,323 | Dade   | 49  | Female | No             |               | Unknown                       | FL resident  | 04/11/20          |
| 16,324 | Dade   | 23  | Male   | No             |               | Unknown                       | FL resident  | 04/11/20          |
| 16,325 | Dade   | 23  | Female | No             |               | Yes                           | FL resident  | 04/11/20          |
| 16,326 | Dade   | 37  | Male   | No             |               | Yes                           | FL resident  | 04/11/20          |
| 16,327 | Dade   | 57  | Male   | Unknown        |               | Unknown                       | FL resident  | 04/11/20          |
| 16,328 | Dade   | 59  | Male   | No             |               | Unknown                       | FL resident  | 04/11/20          |
| 16,329 | Dade   | 57  | Female | Unknown        |               | Unknown                       | FL resident  | 04/11/20          |
| 16,330 | Dade   | 35  | Male   | No             |               | No                            | FL resident  | 04/11/20          |
| 16,331 | Dade   | 54  | Male   | Unknown        |               | Yes                           | FL resident  | 04/11/20          |
| 16,332 | Dade   | 54  | Male   | No             |               | Unknown                       | FL resident  | 04/11/20          |
| 16,333 | Dade   | 40  | Female | Unknown        |               | Unknown                       | FL resident  | 04/11/20          |
| 16,334 | Dade   | 47  | Female | No             |               | Yes                           | FL resident  | 04/11/20          |
| 16,335 | Dade   | 46  | Female | No             |               | Yes                           | FL resident  | 04/11/20          |
| 16,336 | Dade   | 58  | Male   | No             |               | Yes                           | FL resident  | 04/11/20          |
| 16,337 | Dade   | 71  | Male   | No             |               | Unknown                       | FL resident  | 04/11/20          |
| 16,338 | Dade   | 75  | Female | Unknown        |               | Unknown                       | FL resident  | 04/11/20          |
| 16,339 | Dade   | 43  | Female | No             |               | Unknown                       | FL resident  | 04/11/20          |
| 16,340 | Dade   | 60  | Male   | No             |               | Unknown                       | FL resident  | 04/11/20          |
| 16,341 | Dade   | 38  | Female | Unknown        |               | Yes                           | FL resident  | 04/11/20          |
| 16,342 | Dade   | 52  | Male   | No             |               | Unknown                       | FL resident  | 04/11/20          |
| 16,343 | Dade   | 23  | Female | No             |               | No                            | FL resident  | 04/11/20          |
| 16,344 | Dade   | 27  | Male   | No             |               | Unknown                       | FL resident  | 04/11/20          |
| 16,345 | Dade   | 51  | Male   | No             |               | Yes                           | FL resident  | 04/11/20          |
| 16,346 | Dade   | 32  | Male   | No             |               | No                            | FL resident  | 04/11/20          |
| 16,347 | Dade   | 44  | Male   | Unknown        |               | Unknown                       | FL resident  | 04/11/20          |
| 16,348 | Dade   | 60  | Male   | No             |               | Yes                           | FL resident  | 04/11/20          |
| 16,349 | Dade   | 71  | Male   | Unknown        |               |                               | FL resident  | 04/11/20          |
| 16,350 | Dade   | 54  | Male   | No             |               | Unknown                       | FL resident  | 04/11/20          |
| 16,351 | Dade   | 45  | Male   | No             |               | Unknown                       | FL resident  | 04/11/20          |
| 16,352 | Dade   | 65  | Male   | Unknown        |               | Unknown                       | FL resident  | 04/11/20          |
| 16,353 | Dade   | 51  | Male   | Unknown        |               | Unknown                       | FL resident  | 04/11/20          |
| 16,354 | Dade   | 79  | Female | No             |               | Unknown                       | FL resident  | 04/11/20          |
| 16,355 | Dade   | 38  | Male   | No             |               | Unknown                       | FL resident  | 04/11/20          |
| 16,356 | Dade   | 82  | Female | No             |               | Unknown                       | FL resident  | 04/11/20          |
| 16,357 | Dade   | 26  | Male   | Unknown        |               | No                            | FL resident  | 04/11/20          |
| 16,358 | Dade   | 46  | Male   | Unknown        |               | Unknown                       | FL resident  | 04/11/20          |
| 16,359 | Dade   | 28  | Male   | Unknown        |               | Yes                           | FL resident  | 04/11/20          |
| 16,360 | Dade   | 30  | Female | No             |               | Yes                           | FL resident  | 04/11/20          |
| 16,361 | Dade   | 44  | Male   | Unknown        |               | Unknown                       | FL resident  | 04/11/20          |
| 16,362 | Dade   | 65  | Male   | No             |               | Yes                           | FL resident  | 04/11/20          |
| 16,363 | Dade   | 47  | Female | No             |               | Unknown                       | FL resident  | 04/11/20          |
| 16,364 | Dade   | 62  | Male   | No             |               | Yes                           | FL resident  | 04/11/20          |
| 16,365 | Dade   | 77  | Male   | Unknown        |               | Unknown                       | FL resident  | 04/11/20          |
| 16,366 | Dade   | 60  | Male   | Unknown        |               | Unknown                       | FL resident  | 04/11/20          |
| 16,367 | Dade   | 26  | Male   | No             |               | Unknown                       | FL resident  | 04/11/20          |
| 16,368 | Dade   | 56  | Female | No             |               | Unknown                       | FL resident  | 04/11/20          |
| 16,369 | Dade   | 52  | Male   | No             |               | No                            | FL resident  | 04/11/20          |
| 16,370 | Dade   | 51  | Female | Unknown        |               | No                            | FL resident  | 04/11/20          |
| 16,371 | Dade   | 61  | Female | Unknown        |               |                               | FL resident  | 04/11/20          |
| 16,372 | Dade   | 50  | Male   | No             |               | No                            | FL resident  | 04/11/20          |
| 16,373 | Dade   | 15  | Male   | Unknown        |               | Unknown                       | FL resident  | 04/11/20          |
| 16,374 | Dade   | 56  | Female | Unknown        |               |                               | FL resident  | 04/11/20          |
| 16,375 | Dade   | 31  | Male   | No             |               | Unknown                       | FL resident  | 04/11/20          |
| 16,376 | Dade   | 49  | Male   | Unknown        |               | Unknown                       | FL resident  | 04/11/20          |
| 16,377 | Dade   | 38  | Male   | No             |               | No                            | FL resident  | 04/11/20          |
| 16,378 | Dade   | 33  | Female | Unknown        |               | No                            | FL resident  | 04/11/20          |
| 16,379 | Dade   | 54  | Female | No             |               | Yes                           | FL resident  | 04/11/20          |
| 16,380 | Dade   | 28  | Male   | No             |               | Yes                           | FL resident  | 04/11/20          |
| 16,381 | Dade   | 48  | Female | No             |               | Yes                           | FL resident  | 04/11/20          |
| 16,382 | Dade   | 58  | Male   | Unknown        |               | Unknown                       | FL resident  | 04/11/20          |
| 16,383 | Dade   | 46  | Female | No             |               | No                            | FL resident  | 04/11/20          |

# Coronavirus: line list of cases

Data verified as of May 24, 2020 at 10 AM

Data in this report are provisional and subject to change.

| Case   | County | Age | Gender | Travel related | Travel detail | Contact with a confirmed case | Jurisdiction | Date case counted |
|--------|--------|-----|--------|----------------|---------------|-------------------------------|--------------|-------------------|
| 16,384 | Dade   | 30  | Female | No             |               | Unknown                       | FL resident  | 04/11/20          |
| 16,385 | Dade   | 43  | Male   | Unknown        |               | Yes                           | FL resident  | 04/11/20          |
| 16,386 | Dade   | 41  | Female | No             |               | Yes                           | FL resident  | 04/11/20          |
| 16,387 | Dade   | 54  | Female | No             |               | No                            | FL resident  | 04/11/20          |
| 16,388 | Dade   | 64  | Male   | No             |               | Yes                           | FL resident  | 04/11/20          |
| 16,389 | Dade   | 46  | Male   | No             |               | No                            | FL resident  | 04/11/20          |
| 16,390 | Dade   | 55  | Male   | Unknown        |               | Unknown                       | FL resident  | 04/11/20          |
| 16,391 | Dade   | 56  | Male   | Unknown        |               |                               | FL resident  | 04/11/20          |
| 16,392 | Dade   | 34  | Female | Unknown        |               |                               | FL resident  | 04/11/20          |
| 16,393 | Dade   | 65  | Female | No             |               | Yes                           | FL resident  | 04/11/20          |
| 16,394 | Dade   | 51  | Female | No             |               | Yes                           | FL resident  | 04/11/20          |
| 16,395 | Dade   | 55  | Female | No             |               | Unknown                       | FL resident  | 04/11/20          |
| 16,396 | Dade   | 40  | Female | No             |               | Unknown                       | FL resident  | 04/11/20          |
| 16,397 | Dade   | 55  | Male   | No             |               | Unknown                       | FL resident  | 04/11/20          |
| 16,398 | Dade   | 65  | Female | Unknown        |               |                               | FL resident  | 04/11/20          |
| 16,399 | Dade   | 37  | Female | Unknown        |               | Yes                           | FL resident  | 04/11/20          |
| 16,400 | Dade   | 80  | Female | No             |               | No                            | FL resident  | 04/11/20          |
| 16,401 | Dade   | 72  | Male   | No             |               | No                            | FL resident  | 04/11/20          |
| 16,402 | Dade   | 65  | Female | Unknown        |               | No                            | FL resident  | 04/11/20          |
| 16,403 | Dade   | 34  | Male   | No             |               | Yes                           | FL resident  | 04/11/20          |
| 16,404 | Dade   | 43  | Male   | Unknown        |               | Unknown                       | FL resident  | 04/11/20          |
| 16,405 | Dade   | 69  | Female | No             |               | Yes                           | FL resident  | 04/11/20          |
| 16,406 | Dade   | 35  | Female | No             |               | Unknown                       | FL resident  | 04/11/20          |
| 16,407 | Dade   | 21  | Male   | No             |               | Yes                           | FL resident  | 04/11/20          |
| 16,408 | Dade   | 52  | Male   | No             |               | Unknown                       | FL resident  | 04/11/20          |
| 16,409 | Dade   | 34  | Male   | No             |               | No                            | FL resident  | 04/11/20          |
| 16,410 | Dade   | 68  | Female | Unknown        |               | Unknown                       | FL resident  | 04/11/20          |
| 16,411 | Dade   | 62  | Female | No             |               | Yes                           | FL resident  | 04/11/20          |
| 16,412 | Dade   | 68  | Female | No             |               | Yes                           | FL resident  | 04/11/20          |
| 16,413 | Dade   | 69  | Male   | No             |               | Yes                           | FL resident  | 04/11/20          |
| 16,414 | Dade   | 65  | Male   | No             |               | Yes                           | FL resident  | 04/11/20          |
| 16,415 | Dade   | 62  | Female | Yes            | Cuba          | Yes                           | FL resident  | 04/11/20          |
| 16,416 | Dade   | 57  | Male   | No             |               | Yes                           | FL resident  | 04/11/20          |
| 16,417 | Dade   | 67  | Female | No             |               | Unknown                       | FL resident  | 04/11/20          |
| 16,418 | Dade   | 81  | Female | No             |               | No                            | FL resident  | 04/11/20          |
| 16,419 | Dade   | 64  | Female | Unknown        |               | Unknown                       | FL resident  | 04/11/20          |
| 16,420 | Dade   | 76  | Female | No             |               | Yes                           | FL resident  | 04/11/20          |
| 16,421 | Dade   | 65  | Female | No             |               | Yes                           | FL resident  | 04/11/20          |
| 16,422 | Dade   | 32  | Female | No             |               | No                            | FL resident  | 04/11/20          |
| 16,423 | Dade   | 63  | Male   | No             |               | Yes                           | FL resident  | 04/11/20          |
| 16,424 | Dade   | 65  | Male   | No             |               | Unknown                       | FL resident  | 04/11/20          |
| 16,425 | Dade   | 37  | Male   | No             |               |                               | FL resident  | 04/11/20          |
| 16,426 | Dade   | 86  | Male   | No             |               | Yes                           | FL resident  | 04/11/20          |
| 16,427 | Dade   | 50  | Female | No             |               | No                            | FL resident  | 04/11/20          |
| 16,428 | Dade   | 66  | Male   | Unknown        |               | Unknown                       | FL resident  | 04/11/20          |
| 16,429 | Dade   | 71  | Male   | Unknown        |               | Unknown                       | FL resident  | 04/11/20          |
| 16,430 | Dade   | 82  | Female | Unknown        |               | Unknown                       | FL resident  | 04/11/20          |
| 16,431 | Dade   | 60  | Male   | Yes            | FL; GA        | Yes                           | FL resident  | 04/11/20          |
| 16,432 | Dade   | 56  | Female | No             |               | No                            | FL resident  | 04/11/20          |
| 16,433 | Dade   | 66  | Male   | No             |               | Yes                           | FL resident  | 04/11/20          |
| 16,434 | Dade   | 58  | Female | No             |               | No                            | FL resident  | 04/11/20          |
| 16,435 | Dade   | 55  | Male   | No             |               | Yes                           | FL resident  | 04/11/20          |
| 16,436 | Dade   | 66  | Male   | No             |               | No                            | FL resident  | 04/11/20          |
| 16,437 | Dade   | 39  | Female | Unknown        |               | Yes                           | FL resident  | 04/11/20          |
| 16,438 | Dade   | 75  | Female | No             |               | Yes                           | FL resident  | 04/11/20          |
| 16,439 | Dade   | 55  | Male   | No             |               | Yes                           | FL resident  | 04/11/20          |
| 16,440 | Dade   | 29  | Female | No             |               | Unknown                       | FL resident  | 04/11/20          |
| 16,441 | Dade   | 47  | Male   | No             |               | No                            | FL resident  | 04/11/20          |
| 16,442 | Dade   | 29  | Male   | No             |               | Yes                           | FL resident  | 04/11/20          |
| 16,443 | Dade   | 52  | Female | Unknown        |               | Unknown                       | FL resident  | 04/11/20          |
| 16,444 | Dade   | 42  | Female | No             |               |                               | FL resident  | 04/11/20          |
| 16,445 | Dade   | 36  | Male   | Unknown        |               | Unknown                       | FL resident  | 04/11/20          |

# Coronavirus: line list of cases

Data verified as of May 24, 2020 at 10 AM

Data in this report are provisional and subject to change.

| Case   | County | Age | Gender | Travel related | Travel detail | Contact with a confirmed case | Jurisdiction | Date case counted |
|--------|--------|-----|--------|----------------|---------------|-------------------------------|--------------|-------------------|
| 16,446 | Dade   | 45  | Male   | No             |               | Yes                           | FL resident  | 04/11/20          |
| 16,447 | Dade   | 46  | Male   | Unknown        |               | Unknown                       | FL resident  | 04/11/20          |
| 16,448 | Dade   | 38  | Male   | No             |               | Yes                           | FL resident  | 04/11/20          |
| 16,449 | Dade   | 71  | Male   | No             |               | Unknown                       | FL resident  | 04/11/20          |
| 16,450 | Dade   | 25  | Female | Yes            | FL; VA        | No                            | FL resident  | 04/11/20          |
| 16,451 | Dade   | 75  | Male   | No             |               | Yes                           | FL resident  | 04/11/20          |
| 16,452 | Dade   | 31  | Male   | No             |               | No                            | FL resident  | 04/11/20          |
| 16,453 | Dade   | 59  | Female | Unknown        |               | Yes                           | FL resident  | 04/11/20          |
| 16,454 | Dade   | 49  | Male   | No             |               | Yes                           | FL resident  | 04/11/20          |
| 16,455 | Dade   | 68  | Female | No             |               | No                            | FL resident  | 04/11/20          |
| 16,456 | Dade   | 51  | Male   | Unknown        |               | Yes                           | FL resident  | 04/11/20          |
| 16,457 | Dade   | 32  | Female | Unknown        |               | Unknown                       | FL resident  | 04/11/20          |
| 16,458 | Dade   | 65  | Female | Unknown        |               | No                            | FL resident  | 04/11/20          |
| 16,459 | Dade   | 60  | Female | No             |               | Unknown                       | FL resident  | 04/11/20          |
| 16,460 | Dade   | 42  | Female | Unknown        |               | Yes                           | FL resident  | 04/11/20          |
| 16,461 | Dade   | 53  | Male   | Unknown        |               | Yes                           | FL resident  | 04/11/20          |
| 16,462 | Dade   | 58  | Female | No             |               | No                            | FL resident  | 04/11/20          |
| 16,463 | Dade   | 66  | Male   | No             |               | Unknown                       | FL resident  | 04/11/20          |
| 16,464 | Dade   | 64  | Male   | No             |               | No                            | FL resident  | 04/11/20          |
| 16,465 | Dade   | 48  | Female | Yes            | BRAZIL; FL    | No                            | FL resident  | 04/11/20          |
| 16,466 | Dade   | 48  | Female | No             |               | Yes                           | FL resident  | 04/11/20          |
| 16,467 | Dade   | 30  | Male   | No             |               | Yes                           | FL resident  | 04/11/20          |
| 16,468 | Dade   | 35  | Male   | No             |               | No                            | FL resident  | 04/11/20          |
| 16,469 | Dade   | 47  | Female | No             |               | Unknown                       | FL resident  | 04/11/20          |
| 16,470 | Dade   | 62  | Female | No             |               | Yes                           | FL resident  | 04/11/20          |
| 16,471 | Dade   | 47  | Female | No             |               | No                            | FL resident  | 04/11/20          |
| 16,472 | Dade   | 31  | Female | No             |               | No                            | FL resident  | 04/11/20          |
| 16,473 | Dade   | 24  | Male   | Unknown        |               | Unknown                       | FL resident  | 04/11/20          |
| 16,474 | Dade   | 68  | Male   | No             |               | No                            | FL resident  | 04/11/20          |
| 16,475 | Dade   | 70  | Female | Unknown        |               | Yes                           | FL resident  | 04/11/20          |
| 16,476 | Dade   | 38  | Male   | No             |               | No                            | FL resident  | 04/11/20          |
| 16,477 | Dade   | 60  | Male   | No             |               | Yes                           | FL resident  | 04/11/20          |
| 16,478 | Dade   | 74  | Female | No             |               | Yes                           | FL resident  | 04/11/20          |
| 16,479 | Dade   | 42  | Male   | No             |               | Yes                           | FL resident  | 04/11/20          |
| 16,480 | Dade   | 52  | Male   | Unknown        |               | Yes                           | FL resident  | 04/11/20          |
| 16,481 | Dade   | 37  | Female | No             |               | Yes                           | FL resident  | 04/11/20          |
| 16,482 | Dade   | 43  | Male   | No             |               | Yes                           | FL resident  | 04/11/20          |
| 16,483 | Dade   | 72  | Female | No             |               | Yes                           | FL resident  | 04/11/20          |
| 16,484 | Dade   | 40  | Female | No             |               | No                            | FL resident  | 04/11/20          |
| 16,485 | Dade   | 41  | Male   | No             |               | Yes                           | FL resident  | 04/11/20          |
| 16,486 | Dade   | 73  | Female | No             |               | No                            | FL resident  | 04/11/20          |
| 16,487 | Dade   | 73  | Female | Unknown        |               | Unknown                       | FL resident  | 04/11/20          |
| 16,488 | Dade   | 72  | Male   | No             |               | Yes                           | FL resident  | 04/11/20          |
| 16,489 | Dade   | 84  | Female | No             |               | Yes                           | FL resident  | 04/11/20          |
| 16,490 | Dade   | 42  | Female | No             |               | Unknown                       | FL resident  | 04/11/20          |
| 16,491 | Dade   | 60  | Female | No             |               | Unknown                       | FL resident  | 04/11/20          |
| 16,492 | Dade   | 79  | Female | No             |               | Yes                           | FL resident  | 04/11/20          |
| 16,493 | Dade   | 65  | Male   | No             |               | Yes                           | FL resident  | 04/11/20          |
| 16,494 | Dade   | 97  | Female | No             |               | Yes                           | FL resident  | 04/11/20          |
| 16,495 | Dade   | 45  | Female | No             |               | Yes                           | FL resident  | 04/11/20          |
| 16,496 | Dade   | 70  | Male   | No             |               | Yes                           | FL resident  | 04/11/20          |
| 16,497 | Dade   | 51  | Male   | Unknown        |               | Unknown                       | FL resident  | 04/11/20          |
| 16,498 | Dade   | 46  | Female | Unknown        |               | Unknown                       | FL resident  | 04/11/20          |
| 16,499 | Dade   | 69  | Female | No             |               | Yes                           | FL resident  | 04/11/20          |
| 16,500 | Dade   | 59  | Male   | No             |               | Unknown                       | FL resident  | 04/11/20          |
| 16,501 | Dade   | 85  | Female | No             |               | Unknown                       | FL resident  | 04/11/20          |
| 16,502 | Dade   | 56  | Female | Unknown        |               | No                            | FL resident  | 04/11/20          |
| 16,503 | Dade   | 67  | Male   | No             |               | Unknown                       | FL resident  | 04/11/20          |
| 16,504 | Dade   | 53  | Male   | No             |               | Yes                           | FL resident  | 04/11/20          |
| 16,505 | Dade   | 58  | Female | No             |               | No                            | FL resident  | 04/11/20          |
| 16,506 | Dade   | 59  | Female | No             |               | Yes                           | FL resident  | 04/11/20          |
| 16,507 | Dade   | 24  | Male   | Unknown        |               | Yes                           | FL resident  | 04/11/20          |

# Coronavirus: line list of cases

Data verified as of May 24, 2020 at 10 AM

Data in this report are provisional and subject to change.

| Case   | County | Age | Gender | Travel related | Travel detail | Contact with a confirmed case | Jurisdiction | Date case counted |
|--------|--------|-----|--------|----------------|---------------|-------------------------------|--------------|-------------------|
| 16,508 | Dade   | 84  | Female | No             |               | Yes                           | FL resident  | 04/11/20          |
| 16,509 | Dade   | 68  | Female | Unknown        |               | Yes                           | FL resident  | 04/11/20          |
| 16,510 | Dade   | 28  | Male   | No             |               | No                            | FL resident  | 04/12/20          |
| 16,511 | Dade   | 22  | Female | No             |               | Yes                           | FL resident  | 04/12/20          |
| 16,512 | Dade   | 81  | Female | No             |               | No                            | FL resident  | 04/12/20          |
| 16,513 | Dade   | 83  | Female | No             |               | Unknown                       | FL resident  | 04/12/20          |
| 16,514 | Dade   | 65  | Male   | Unknown        |               |                               | FL resident  | 04/12/20          |
| 16,515 | Dade   | 62  | Male   | Unknown        |               |                               | FL resident  | 04/12/20          |
| 16,516 | Dade   | 75  | Female | Unknown        |               | Yes                           | FL resident  | 04/12/20          |
| 16,517 | Dade   | 56  | Female | No             |               | Yes                           | FL resident  | 04/12/20          |
| 16,518 | Dade   | 65  | Male   | Unknown        |               | No                            | FL resident  | 04/12/20          |
| 16,519 | Dade   | 92  | Female | No             |               | Unknown                       | FL resident  | 04/12/20          |
| 16,520 | Dade   | 76  | Female | No             |               | No                            | FL resident  | 04/12/20          |
| 16,521 | Dade   | 48  | Male   | No             |               | No                            | FL resident  | 04/12/20          |
| 16,522 | Dade   | 66  | Female | No             |               | Yes                           | FL resident  | 04/12/20          |
| 16,523 | Dade   | 54  | Male   | No             |               | Yes                           | FL resident  | 04/12/20          |
| 16,524 | Dade   | 64  | Male   | No             |               | No                            | FL resident  | 04/12/20          |
| 16,525 | Dade   | 58  | Male   | No             |               | No                            | FL resident  | 04/12/20          |
| 16,526 | Dade   | 61  | Female | No             |               | No                            | FL resident  | 04/12/20          |
| 16,527 | Dade   | 56  | Male   | No             |               | Unknown                       | FL resident  | 04/12/20          |
| 16,528 | Dade   | 61  | Male   | No             |               | Unknown                       | FL resident  | 04/12/20          |
| 16,529 | Dade   | 41  | Female | No             |               | Yes                           | FL resident  | 04/12/20          |
| 16,530 | Dade   | 56  | Male   | No             |               | Yes                           | FL resident  | 04/12/20          |
| 16,531 | Dade   | 28  | Female | No             |               | No                            | FL resident  | 04/12/20          |
| 16,532 | Dade   | 35  | Male   | Unknown        |               | Yes                           | FL resident  | 04/12/20          |
| 16,533 | Dade   | 59  | Male   | No             |               | No                            | FL resident  | 04/12/20          |
| 16,534 | Dade   | 63  | Male   | No             |               | No                            | FL resident  | 04/12/20          |
| 16,535 | Dade   | 42  | Female | No             |               | Unknown                       | FL resident  | 04/12/20          |
| 16,536 | Dade   | 37  | Female | No             |               | No                            | FL resident  | 04/12/20          |
| 16,537 | Dade   | 57  | Male   | No             |               | Yes                           | FL resident  | 04/12/20          |
| 16,538 | Dade   | 37  | Female | No             |               | No                            | FL resident  | 04/12/20          |
| 16,539 | Dade   | 25  | Female | No             |               | No                            | FL resident  | 04/12/20          |
| 16,540 | Dade   | 43  | Male   | No             |               | Yes                           | FL resident  | 04/12/20          |
| 16,541 | Dade   | 36  | Male   | No             |               | No                            | FL resident  | 04/12/20          |
| 16,542 | Dade   | 40  | Male   | No             |               | Yes                           | FL resident  | 04/12/20          |
| 16,543 | Dade   | 75  | Female | No             |               | Yes                           | FL resident  | 04/12/20          |
| 16,544 | Dade   | 29  | Female | No             |               | No                            | FL resident  | 04/12/20          |
| 16,545 | Dade   | 61  | Male   | No             |               | Unknown                       | FL resident  | 04/12/20          |
| 16,546 | Dade   | 59  | Male   | No             |               | Unknown                       | FL resident  | 04/12/20          |
| 16,547 | Dade   | 70  | Male   | No             |               | Yes                           | FL resident  | 04/12/20          |
| 16,548 | Dade   | 18  | Male   | No             |               | Yes                           | FL resident  | 04/12/20          |
| 16,549 | Dade   | 75  | Female | No             |               | Unknown                       | FL resident  | 04/12/20          |
| 16,550 | Dade   | 57  | Male   | No             |               | Unknown                       | FL resident  | 04/12/20          |
| 16,551 | Dade   | 19  | Female | No             |               | Yes                           | FL resident  | 04/12/20          |
| 16,552 | Dade   | 29  | Male   | No             |               | Yes                           | FL resident  | 04/12/20          |
| 16,553 | Dade   | 70  | Female | No             |               | Yes                           | FL resident  | 04/12/20          |
| 16,554 | Dade   | 26  | Male   | No             |               | Unknown                       | FL resident  | 04/12/20          |
| 16,555 | Dade   | 21  | Female | No             |               | Yes                           | FL resident  | 04/12/20          |
| 16,556 | Dade   | 73  | Male   | Unknown        |               | Unknown                       | FL resident  | 04/12/20          |
| 16,557 | Dade   | 49  | Female | No             |               | Unknown                       | FL resident  | 04/12/20          |
| 16,558 | Dade   | 26  | Female | No             |               | Unknown                       | FL resident  | 04/12/20          |
| 16,559 | Dade   | 45  | Female | No             |               | Yes                           | FL resident  | 04/12/20          |
| 16,560 | Dade   | 44  | Male   | No             |               | Unknown                       | FL resident  | 04/12/20          |
| 16,561 | Dade   | 62  | Female | No             |               | Yes                           | FL resident  | 04/12/20          |
| 16,562 | Dade   | 57  | Male   | No             |               | Unknown                       | FL resident  | 04/12/20          |
| 16,563 | Dade   | 46  | Male   | No             |               | Unknown                       | FL resident  | 04/12/20          |
| 16,564 | Dade   | 22  | Female | No             |               | Yes                           | FL resident  | 04/12/20          |
| 16,565 | Dade   | 69  | Male   | No             |               | Unknown                       | FL resident  | 04/12/20          |
| 16,566 | Dade   | 49  | Male   | No             |               | Yes                           | FL resident  | 04/12/20          |
| 16,567 | Dade   | 27  | Female | Unknown        |               | Yes                           | FL resident  | 04/12/20          |
| 16,568 | Dade   | 65  | Male   | Unknown        |               | Unknown                       | FL resident  | 04/12/20          |
| 16,569 | Dade   | 28  | Male   | No             |               | Yes                           | FL resident  | 04/12/20          |

# Coronavirus: line list of cases

Data verified as of May 24, 2020 at 10 AM

Data in this report are provisional and subject to change.

| Case   | County | Age | Gender | Travel related | Travel detail | Contact with a confirmed case | Jurisdiction | Date case counted |
|--------|--------|-----|--------|----------------|---------------|-------------------------------|--------------|-------------------|
| 16,570 | Dade   | 51  | Female | No             |               | Unknown                       | FL resident  | 04/12/20          |
| 16,571 | Dade   | 58  | Male   | Unknown        |               | Yes                           | FL resident  | 04/12/20          |
| 16,572 | Dade   | 67  | Female | No             |               | Unknown                       | FL resident  | 04/12/20          |
| 16,573 | Dade   | 53  | Female | No             |               | Unknown                       | FL resident  | 04/12/20          |
| 16,574 | Dade   | 25  | Male   | No             |               | Unknown                       | FL resident  | 04/12/20          |
| 16,575 | Dade   | 46  | Male   | No             |               | Yes                           | FL resident  | 04/12/20          |
| 16,576 | Dade   | 23  | Female | No             |               | Unknown                       | FL resident  | 04/12/20          |
| 16,577 | Dade   | 20  | Male   | No             |               | No                            | FL resident  | 04/12/20          |
| 16,578 | Dade   | 53  | Female | No             |               | Yes                           | FL resident  | 04/12/20          |
| 16,579 | Dade   | 49  | Female | Unknown        |               | Yes                           | FL resident  | 04/12/20          |
| 16,580 | Dade   | 30  | Male   | No             |               | Unknown                       | FL resident  | 04/12/20          |
| 16,581 | Dade   | 26  | Male   | No             |               | Unknown                       | FL resident  | 04/12/20          |
| 16,582 | Dade   | 51  | Male   | No             |               | Yes                           | FL resident  | 04/12/20          |
| 16,583 | Dade   | 63  | Female | Unknown        |               | Unknown                       | FL resident  | 04/12/20          |
| 16,584 | Dade   | 51  | Male   | No             |               | Unknown                       | FL resident  | 04/12/20          |
| 16,585 | Dade   | 57  | Female | No             |               | Yes                           | FL resident  | 04/12/20          |
| 16,586 | Dade   | 53  | Female | Unknown        |               | Unknown                       | FL resident  | 04/12/20          |
| 16,587 | Dade   | 12  | Male   | No             |               | Yes                           | FL resident  | 04/12/20          |
| 16,588 | Dade   | 25  | Male   | No             |               | Unknown                       | FL resident  | 04/12/20          |
| 16,589 | Dade   | 45  | Female | No             |               | Yes                           | FL resident  | 04/12/20          |
| 16,590 | Dade   | 40  | Female | Unknown        |               | Yes                           | FL resident  | 04/12/20          |
| 16,591 | Dade   | 36  | Female | No             |               | Yes                           | FL resident  | 04/12/20          |
| 16,592 | Dade   | 35  | Male   | No             |               | Yes                           | FL resident  | 04/12/20          |
| 16,593 | Dade   | 27  | Male   | No             |               | Yes                           | FL resident  | 04/12/20          |
| 16,594 | Dade   | 55  | Female | Unknown        |               | Unknown                       | FL resident  | 04/12/20          |
| 16,595 | Dade   | 27  | Female | Unknown        |               | Unknown                       | FL resident  | 04/12/20          |
| 16,596 | Dade   | 32  | Female | Unknown        |               | Unknown                       | FL resident  | 04/12/20          |
| 16,597 | Dade   | 66  | Male   | Unknown        |               | Unknown                       | FL resident  | 04/12/20          |
| 16,598 | Dade   | 23  | Male   | Unknown        |               | Unknown                       | FL resident  | 04/12/20          |
| 16,599 | Dade   | 75  | Male   | No             |               | Unknown                       | FL resident  | 04/12/20          |
| 16,600 | Dade   | 39  | Male   | Yes            | BRAZIL        | No                            | FL resident  | 04/12/20          |
| 16,601 | Dade   | 70  | Female | No             |               | Yes                           | FL resident  | 04/12/20          |
| 16,602 | Dade   | 55  | Male   | No             |               | No                            | FL resident  | 04/12/20          |
| 16,603 | Dade   | 43  | Female | No             |               | Yes                           | FL resident  | 04/12/20          |
| 16,604 | Dade   | 54  | Female | Unknown        |               | Unknown                       | FL resident  | 04/12/20          |
| 16,605 | Dade   | 41  | Male   | Unknown        |               | Yes                           | FL resident  | 04/12/20          |
| 16,606 | Dade   | 25  | Female | Unknown        |               | Yes                           | FL resident  | 04/12/20          |
| 16,607 | Dade   | 39  | Male   | No             |               | No                            | FL resident  | 04/12/20          |
| 16,608 | Dade   | 19  | Female | No             |               | Unknown                       | FL resident  | 04/12/20          |
| 16,609 | Dade   | 35  | Male   | No             |               | Yes                           | FL resident  | 04/12/20          |
| 16,610 | Dade   | 52  | Female | No             |               | No                            | FL resident  | 04/12/20          |
| 16,611 | Dade   | 30  | Female | Unknown        |               | Unknown                       | FL resident  | 04/12/20          |
| 16,612 | Dade   | 34  | Male   | Unknown        |               | Unknown                       | FL resident  | 04/12/20          |
| 16,613 | Dade   | 67  | Male   | No             |               | Yes                           | FL resident  | 04/12/20          |
| 16,614 | Dade   | 65  | Female | Unknown        |               | No                            | FL resident  | 04/12/20          |
| 16,615 | Dade   | 54  | Male   | Unknown        |               | Unknown                       | FL resident  | 04/12/20          |
| 16,616 | Dade   | 44  | Male   | Unknown        |               | Unknown                       | FL resident  | 04/12/20          |
| 16,617 | Dade   | 27  | Female | Unknown        |               | Unknown                       | FL resident  | 04/12/20          |
| 16,618 | Dade   | 35  | Female | No             |               | Yes                           | FL resident  | 04/12/20          |
| 16,619 | Dade   | 43  | Male   | No             |               | Yes                           | FL resident  | 04/12/20          |
| 16,620 | Dade   | 72  | Female | No             |               | Yes                           | FL resident  | 04/12/20          |
| 16,621 | Dade   | 43  | Male   | No             |               | No                            | FL resident  | 04/12/20          |
| 16,622 | Dade   | 45  | Male   | Unknown        |               | Unknown                       | FL resident  | 04/12/20          |
| 16,623 | Dade   | 39  | Female | No             |               | No                            | FL resident  | 04/12/20          |
| 16,624 | Dade   | 39  | Female | No             |               | No                            | FL resident  | 04/12/20          |
| 16,625 | Dade   | 63  | Male   | Unknown        |               | Yes                           | FL resident  | 04/12/20          |
| 16,626 | Dade   | 66  | Male   | No             |               | Yes                           | FL resident  | 04/12/20          |
| 16,627 | Dade   | 52  | Male   | Unknown        |               | Unknown                       | FL resident  | 04/12/20          |
| 16,628 | Dade   | 44  | Male   | No             |               | No                            | FL resident  | 04/12/20          |
| 16,629 | Dade   | 78  | Male   | No             |               | No                            | FL resident  | 04/12/20          |
| 16,630 | Dade   | 87  | Male   | Unknown        |               | Unknown                       | FL resident  | 04/12/20          |
| 16,631 | Dade   | 58  | Male   | Unknown        |               | Yes                           | FL resident  | 04/12/20          |

# Coronavirus: line list of cases

Data verified as of May 24, 2020 at 10 AM

Data in this report are provisional and subject to change.

| Case   | County | Age | Gender | Travel related | Travel detail | Contact with a confirmed case | Jurisdiction | Date case counted |
|--------|--------|-----|--------|----------------|---------------|-------------------------------|--------------|-------------------|
| 16,632 | Dade   | 71  | Female | Unknown        |               | Yes                           | FL resident  | 04/12/20          |
| 16,633 | Dade   | 79  | Female | No             |               | Yes                           | FL resident  | 04/12/20          |
| 16,634 | Dade   | 81  | Female | Unknown        |               | Yes                           | FL resident  | 04/12/20          |
| 16,635 | Dade   | 83  | Male   | No             |               | Unknown                       | FL resident  | 04/12/20          |
| 16,636 | Dade   | 52  | Male   | Unknown        |               | Unknown                       | FL resident  | 04/12/20          |
| 16,637 | Dade   | 56  | Male   | Unknown        |               |                               | FL resident  | 04/12/20          |
| 16,638 | Dade   | 55  | Male   | No             |               | Yes                           | FL resident  | 04/12/20          |
| 16,639 | Dade   | 27  | Male   | No             |               | Unknown                       | FL resident  | 04/12/20          |
| 16,640 | Dade   | 57  | Male   | No             |               | Yes                           | FL resident  | 04/12/20          |
| 16,641 | Dade   | 78  | Female | No             |               | Unknown                       | FL resident  | 04/12/20          |
| 16,642 | Dade   | 83  | Male   | No             |               | Unknown                       | FL resident  | 04/12/20          |
| 16,643 | Dade   | 72  | Male   | No             |               | Yes                           | FL resident  | 04/12/20          |
| 16,644 | Dade   | 51  | Male   | Unknown        |               | Unknown                       | FL resident  | 04/12/20          |
| 16,645 | Dade   | 57  | Male   | No             |               | Unknown                       | FL resident  | 04/12/20          |
| 16,646 | Dade   | 51  | Female | Unknown        |               |                               | FL resident  | 04/12/20          |
| 16,647 | Dade   | 77  | Male   | No             |               | Unknown                       | FL resident  | 04/12/20          |
| 16,648 | Dade   | 61  | Male   | Unknown        |               | Yes                           | FL resident  | 04/12/20          |
| 16,649 | Dade   | 66  | Male   | No             |               | Yes                           | FL resident  | 04/12/20          |
| 16,650 | Dade   | 23  | Female | No             |               | Yes                           | FL resident  | 04/12/20          |
| 16,651 | Dade   | 22  | Male   | No             |               | Unknown                       | FL resident  | 04/12/20          |
| 16,652 | Dade   | 22  | Male   | No             |               | Unknown                       | FL resident  | 04/12/20          |
| 16,653 | Dade   | 67  | Female | No             |               | Yes                           | FL resident  | 04/12/20          |
| 16,654 | Dade   | 44  | Male   | No             |               | Unknown                       | FL resident  | 04/12/20          |
| 16,655 | Dade   | 57  | Female | No             |               | Yes                           | FL resident  | 04/12/20          |
| 16,656 | Dade   | 37  | Female | No             |               | Yes                           | FL resident  | 04/12/20          |
| 16,657 | Dade   | 37  | Female | No             |               | Unknown                       | FL resident  | 04/12/20          |
| 16,658 | Dade   | 76  | Female | No             |               | Unknown                       | FL resident  | 04/12/20          |
| 16,659 | Dade   | 12  | Male   | No             |               | Yes                           | FL resident  | 04/12/20          |
| 16,660 | Dade   | 55  | Female | No             |               | Yes                           | FL resident  | 04/12/20          |
| 16,661 | Dade   | 98  | Female | No             |               | Unknown                       | FL resident  | 04/12/20          |
| 16,662 | Dade   | 20  | Male   | No             |               | Yes                           | FL resident  | 04/12/20          |
| 16,663 | Dade   | 24  | Male   | No             |               | Unknown                       | FL resident  | 04/12/20          |
| 16,664 | Dade   | 33  | Male   | No             |               |                               | FL resident  | 04/12/20          |
| 16,665 | Dade   | 76  | Female | No             |               | Yes                           | FL resident  | 04/12/20          |
| 16,666 | Dade   | 56  | Male   | Unknown        |               | Unknown                       | FL resident  | 04/12/20          |
| 16,667 | Dade   | 18  | Male   | No             |               | Yes                           | FL resident  | 04/12/20          |
| 16,668 | Dade   | 74  | Female | No             |               | Yes                           | FL resident  | 04/12/20          |
| 16,669 | Dade   | 75  | Female | No             |               | Unknown                       | FL resident  | 04/12/20          |
| 16,670 | Dade   | 53  | Female | No             |               | Yes                           | FL resident  | 04/12/20          |
| 16,671 | Dade   | 48  | Female | No             |               | Unknown                       | FL resident  | 04/12/20          |
| 16,672 | Dade   | 70  | Female | No             |               | No                            | FL resident  | 04/12/20          |
| 16,673 | Dade   | 29  | Female | No             |               | Yes                           | FL resident  | 04/12/20          |
| 16,674 | Dade   | 22  | Female | No             |               | Unknown                       | FL resident  | 04/12/20          |
| 16,675 | Dade   | 53  | Female | No             |               | Unknown                       | FL resident  | 04/12/20          |
| 16,676 | Dade   | 43  | Male   | No             |               | Unknown                       | FL resident  | 04/12/20          |
| 16,677 | Dade   | 97  | Male   | Unknown        |               | Unknown                       | FL resident  | 04/12/20          |
| 16,678 | Dade   | 29  | Female | Unknown        |               | Yes                           | FL resident  | 04/12/20          |
| 16,679 | Dade   | 39  | Male   | No             |               | No                            | FL resident  | 04/12/20          |
| 16,680 | Dade   | 55  | Female | No             |               | Yes                           | FL resident  | 04/12/20          |
| 16,681 | Dade   | 27  | Male   | No             |               | No                            | FL resident  | 04/12/20          |
| 16,682 | Dade   | 11  | Male   | Unknown        |               | Unknown                       | FL resident  | 04/12/20          |
| 16,683 | Dade   | 70  | Female | No             |               | No                            | FL resident  | 04/12/20          |
| 16,684 | Dade   | 58  | Female | No             |               | Yes                           | FL resident  | 04/12/20          |
| 16,685 | Dade   | 41  | Male   | No             |               | Yes                           | FL resident  | 04/12/20          |
| 16,686 | Dade   | 45  | Female | Unknown        |               | Yes                           | FL resident  | 04/12/20          |
| 16,687 | Dade   | 56  | Female | No             |               | Yes                           | FL resident  | 04/12/20          |
| 16,688 | Dade   | 38  | Female | No             |               | Yes                           | FL resident  | 04/12/20          |
| 16,689 | Dade   | 26  | Female | No             |               | Yes                           | FL resident  | 04/12/20          |
| 16,690 | Dade   | 28  | Male   | Unknown        |               | Unknown                       | FL resident  | 04/12/20          |
| 16,691 | Dade   | 50  | Male   | Unknown        |               | Yes                           | FL resident  | 04/12/20          |
| 16,692 | Dade   | 47  | Male   | No             |               | Unknown                       | FL resident  | 04/12/20          |
| 16,693 | Dade   | 33  | Female | No             |               | Unknown                       | FL resident  | 04/12/20          |

# Coronavirus: line list of cases

Data verified as of May 24, 2020 at 10 AM

Data in this report are provisional and subject to change.

| Case   | County | Age | Gender | Travel related | Travel detail | Contact with a confirmed case | Jurisdiction | Date case counted |
|--------|--------|-----|--------|----------------|---------------|-------------------------------|--------------|-------------------|
| 16,694 | Dade   | 51  | Male   | No             |               | No                            | FL resident  | 04/12/20          |
| 16,695 | Dade   | 36  | Female | No             |               | No                            | FL resident  | 04/12/20          |
| 16,696 | Dade   | 46  | Female | No             |               | No                            | FL resident  | 04/12/20          |
| 16,697 | Dade   | 45  | Female | No             |               | No                            | FL resident  | 04/12/20          |
| 16,698 | Dade   | 45  | Female | No             |               | No                            | FL resident  | 04/12/20          |
| 16,699 | Dade   | 74  | Male   | No             |               | No                            | FL resident  | 04/12/20          |
| 16,700 | Dade   | 51  | Male   | No             |               | Yes                           | FL resident  | 04/12/20          |
| 16,701 | Dade   | 49  | Male   | Unknown        |               | Unknown                       | FL resident  | 04/12/20          |
| 16,702 | Dade   | 27  | Female | No             |               | No                            | FL resident  | 04/12/20          |
| 16,703 | Dade   | 22  | Male   | Unknown        |               | Yes                           | FL resident  | 04/12/20          |
| 16,704 | Dade   | 56  | Male   | No             |               | No                            | FL resident  | 04/12/20          |
| 16,705 | Dade   | 67  | Male   | No             |               | Yes                           | FL resident  | 04/12/20          |
| 16,706 | Dade   | 56  | Female | No             |               | No                            | FL resident  | 04/12/20          |
| 16,707 | Dade   | 66  | Female | Unknown        |               | Unknown                       | FL resident  | 04/12/20          |
| 16,708 | Dade   | 58  | Female | Unknown        |               | Yes                           | FL resident  | 04/12/20          |
| 16,709 | Dade   | 33  | Male   | No             |               | No                            | FL resident  | 04/12/20          |
| 16,710 | Dade   | 29  | Male   | No             |               | No                            | FL resident  | 04/12/20          |
| 16,711 | Dade   | 56  | Male   | No             |               | No                            | FL resident  | 04/12/20          |
| 16,712 | Dade   | 52  | Female | No             |               | No                            | FL resident  | 04/12/20          |
| 16,713 | Dade   | 63  | Male   | Unknown        |               | Unknown                       | FL resident  | 04/12/20          |
| 16,714 | Dade   | 40  | Male   | No             |               | No                            | FL resident  | 04/12/20          |
| 16,715 | Dade   | 28  | Male   | No             |               | No                            | FL resident  | 04/12/20          |
| 16,716 | Dade   | 39  | Female | No             |               | Yes                           | FL resident  | 04/12/20          |
| 16,717 | Dade   | 69  | Female | No             |               | Yes                           | FL resident  | 04/12/20          |
| 16,718 | Dade   | 51  | Female | No             |               | No                            | FL resident  | 04/12/20          |
| 16,719 | Dade   | 60  | Male   | No             |               | Yes                           | FL resident  | 04/12/20          |
| 16,720 | Dade   | 54  | Male   | No             |               | Yes                           | FL resident  | 04/12/20          |
| 16,721 | Dade   | 45  | Male   | No             |               | No                            | FL resident  | 04/12/20          |
| 16,722 | Dade   | 48  | Female | No             |               | Yes                           | FL resident  | 04/12/20          |
| 16,723 | Dade   | 33  | Female | No             |               | Unknown                       | FL resident  | 04/12/20          |
| 16,724 | Dade   | 51  | Female | No             |               | No                            | FL resident  | 04/12/20          |
| 16,725 | Dade   | 28  | Male   | Yes            | FL; UNKNOWN   | No                            | FL resident  | 04/12/20          |
| 16,726 | Dade   | 58  | Male   | No             |               | No                            | FL resident  | 04/12/20          |
| 16,727 | Dade   | 45  | Female | No             |               | No                            | FL resident  | 04/12/20          |
| 16,728 | Dade   | 52  | Female | No             |               | Yes                           | FL resident  | 04/12/20          |
| 16,729 | Dade   | 30  | Male   | Unknown        |               | Unknown                       | FL resident  | 04/12/20          |
| 16,730 | Dade   | 33  | Female | Unknown        |               | Unknown                       | FL resident  | 04/12/20          |
| 16,731 | Dade   | 56  | Female | No             |               | Yes                           | FL resident  | 04/12/20          |
| 16,732 | Dade   | 38  | Male   | Yes            | BAHAMAS; FL   | Yes                           | FL resident  | 04/12/20          |
| 16,733 | Dade   | 56  | Female | Unknown        |               | Unknown                       | FL resident  | 04/12/20          |
| 16,734 | Dade   | 16  | Male   | Unknown        |               | Unknown                       | FL resident  | 04/12/20          |
| 16,735 | Dade   | 54  | Male   | No             |               | Yes                           | FL resident  | 04/12/20          |
| 16,736 | Dade   | 78  | Female | Unknown        |               | Unknown                       | FL resident  | 04/12/20          |
| 16,737 | Dade   | 60  | Male   | No             |               | Unknown                       | FL resident  | 04/12/20          |
| 16,738 | Dade   | 76  | Female | Unknown        |               | Yes                           | FL resident  | 04/12/20          |
| 16,739 | Dade   | 84  | Male   | No             |               | Yes                           | FL resident  | 04/12/20          |
| 16,740 | Dade   | 42  | Female | No             |               | Yes                           | FL resident  | 04/12/20          |
| 16,741 | Dade   | 45  | Female | No             |               | Yes                           | FL resident  | 04/12/20          |
| 16,742 | Dade   | 66  | Female | Unknown        |               |                               | FL resident  | 04/12/20          |
| 16,743 | Dade   | 52  | Male   | No             |               | No                            | FL resident  | 04/12/20          |
| 16,744 | Dade   | 55  | Male   | Unknown        |               |                               | FL resident  | 04/12/20          |
| 16,745 | Dade   | 44  | Female | Unknown        |               |                               | FL resident  | 04/12/20          |
| 16,746 | Dade   | 50  | Male   | Unknown        |               | Unknown                       | FL resident  | 04/12/20          |
| 16,747 | Dade   | 56  | Female | No             |               | Yes                           | FL resident  | 04/12/20          |
| 16,748 | Dade   | 22  | Female | Unknown        |               |                               | FL resident  | 04/12/20          |
| 16,749 | Dade   | 41  | Male   | No             |               | No                            | FL resident  | 04/12/20          |
| 16,750 | Dade   | 27  | Female | No             |               | No                            | FL resident  | 04/12/20          |
| 16,751 | Dade   | 29  | Female | No             |               | No                            | FL resident  | 04/12/20          |
| 16,752 | Dade   | 77  | Female | No             |               | No                            | FL resident  | 04/12/20          |
| 16,753 | Dade   | 74  | Male   | No             |               | Yes                           | FL resident  | 04/12/20          |
| 16,754 | Dade   | 81  | Female | No             |               | Yes                           | FL resident  | 04/12/20          |
| 16,755 | Dade   | 50  | Female | No             |               | Unknown                       | FL resident  | 04/12/20          |

# Coronavirus: line list of cases

Data verified as of May 24, 2020 at 10 AM

Data in this report are provisional and subject to change.

| Case   | County | Age | Gender | Travel related | Travel detail | Contact with a confirmed case | Jurisdiction | Date case counted |
|--------|--------|-----|--------|----------------|---------------|-------------------------------|--------------|-------------------|
| 16,756 | Dade   | 27  | Female | No             |               | Unknown                       | FL resident  | 04/12/20          |
| 16,757 | Dade   | 65  | Female | Unknown        |               | Yes                           | FL resident  | 04/12/20          |
| 16,758 | Dade   | 27  | Female | Unknown        |               | Unknown                       | FL resident  | 04/12/20          |
| 16,759 | Dade   | 45  | Female | No             |               | Yes                           | FL resident  | 04/12/20          |
| 16,760 | Dade   | 1   | Female | No             |               | No                            | FL resident  | 04/12/20          |
| 16,761 | Dade   | 37  | Male   | Yes            | FL; GA        | Yes                           | FL resident  | 04/12/20          |
| 16,762 | Dade   | 77  | Female | No             |               | No                            | FL resident  | 04/12/20          |
| 16,763 | Dade   | 70  | Female | No             |               | Yes                           | FL resident  | 04/12/20          |
| 16,764 | Dade   | 51  | Female | No             |               | No                            | FL resident  | 04/12/20          |
| 16,765 | Dade   | 26  | Female | No             |               | Yes                           | FL resident  | 04/12/20          |
| 16,766 | Dade   | 51  | Female | No             |               | No                            | FL resident  | 04/12/20          |
| 16,767 | Dade   | 51  | Female | No             |               | Yes                           | FL resident  | 04/12/20          |
| 16,768 | Dade   | 38  | Female | No             |               | Yes                           | FL resident  | 04/12/20          |
| 16,769 | Dade   | 35  | Female | No             |               | Yes                           | FL resident  | 04/12/20          |
| 16,770 | Dade   | 34  | Male   | No             |               | No                            | FL resident  | 04/12/20          |
| 16,771 | Dade   | 54  | Female | No             |               | Yes                           | FL resident  | 04/12/20          |
| 16,772 | Dade   | 66  | Male   | No             |               | No                            | FL resident  | 04/12/20          |
| 16,773 | Dade   | 32  | Female | No             |               | Yes                           | FL resident  | 04/12/20          |
| 16,774 | Dade   | 33  | Male   | No             |               | Yes                           | FL resident  | 04/12/20          |
| 16,775 | Dade   | 49  | Male   | No             |               | Unknown                       | FL resident  | 04/12/20          |
| 16,776 | Dade   | 88  | Female | No             |               | Unknown                       | FL resident  | 04/12/20          |
| 16,777 | Dade   | 64  | Female | Unknown        |               |                               | FL resident  | 04/12/20          |
| 16,778 | Dade   | 87  | Male   | No             |               | Yes                           | FL resident  | 04/12/20          |
| 16,779 | Dade   | 84  | Female | No             |               | Yes                           | FL resident  | 04/12/20          |
| 16,780 | Dade   | 48  | Female | No             |               | Yes                           | FL resident  | 04/12/20          |
| 16,781 | Dade   | 47  | Male   | No             |               | Yes                           | FL resident  | 04/12/20          |
| 16,782 | Dade   | 89  | Male   | No             |               | Yes                           | FL resident  | 04/12/20          |
| 16,783 | Dade   | 92  | Female | No             |               | Yes                           | FL resident  | 04/12/20          |
| 16,784 | Dade   | 44  | Female | No             |               | Yes                           | FL resident  | 04/12/20          |
| 16,785 | Dade   | 83  | Female | No             |               | Unknown                       | FL resident  | 04/12/20          |
| 16,786 | Dade   | 66  | Male   | No             |               | No                            | FL resident  | 04/12/20          |
| 16,787 | Dade   | 32  | Female | No             |               | Yes                           | FL resident  | 04/12/20          |
| 16,788 | Dade   | 59  | Female | No             |               | Yes                           | FL resident  | 04/13/20          |
| 16,789 | Dade   | 40  | Female | No             |               | Yes                           | FL resident  | 04/13/20          |
| 16,790 | Dade   | 42  | Male   | No             |               | Yes                           | FL resident  | 04/13/20          |
| 16,791 | Dade   | 32  | Male   | No             |               | Yes                           | FL resident  | 04/13/20          |
| 16,792 | Dade   | 32  | Female | No             |               | Yes                           | FL resident  | 04/13/20          |
| 16,793 | Dade   | 35  | Male   | No             |               | Yes                           | FL resident  | 04/13/20          |
| 16,794 | Dade   | 61  | Female | No             |               | Yes                           | FL resident  | 04/13/20          |
| 16,795 | Dade   | 37  | Female | No             |               | No                            | FL resident  | 04/13/20          |
| 16,796 | Dade   | 70  | Female | No             |               | Yes                           | FL resident  | 04/13/20          |
| 16,797 | Dade   | 67  | Male   | No             |               | No                            | FL resident  | 04/13/20          |
| 16,798 | Dade   | 61  | Male   | No             |               | Yes                           | FL resident  | 04/13/20          |
| 16,799 | Dade   | 67  | Female | Unknown        |               | Yes                           | FL resident  | 04/13/20          |
| 16,800 | Dade   | 31  | Female | No             |               | Unknown                       | FL resident  | 04/13/20          |
| 16,801 | Dade   | 26  | Male   | Unknown        |               | Unknown                       | FL resident  | 04/13/20          |
| 16,802 | Dade   | 83  | Male   | No             |               | Yes                           | FL resident  | 04/13/20          |
| 16,803 | Dade   | 48  | Male   | No             |               | Yes                           | FL resident  | 04/13/20          |
| 16,804 | Dade   | 72  | Female | Unknown        |               | Unknown                       | FL resident  | 04/13/20          |
| 16,805 | Dade   | 60  | Female | Unknown        |               |                               | FL resident  | 04/13/20          |
| 16,806 | Dade   | 62  | Male   | Unknown        |               | No                            | FL resident  | 04/13/20          |
| 16,807 | Dade   | 80  | Male   | No             |               | Yes                           | FL resident  | 04/13/20          |
| 16,808 | Dade   | 27  | Male   | No             |               | Unknown                       | FL resident  | 04/13/20          |
| 16,809 | Dade   | 61  | Female | Unknown        |               | Unknown                       | FL resident  | 04/13/20          |
| 16,810 | Dade   | 40  | Male   | No             |               | No                            | FL resident  | 04/13/20          |
| 16,811 | Dade   | 69  | Male   | No             |               | Unknown                       | FL resident  | 04/13/20          |
| 16,812 | Dade   | 38  | Female | No             |               | No                            | FL resident  | 04/13/20          |
| 16,813 | Dade   | 47  | Female | No             |               | Unknown                       | FL resident  | 04/13/20          |
| 16,814 | Dade   | 38  | Female | No             |               | Yes                           | FL resident  | 04/13/20          |
| 16,815 | Dade   | 45  | Female | Unknown        |               | Unknown                       | FL resident  | 04/13/20          |
| 16,816 | Dade   | 31  | Female | Unknown        |               |                               | FL resident  | 04/13/20          |
| 16,817 | Dade   | 38  | Female | No             |               | Unknown                       | FL resident  | 04/13/20          |

# Coronavirus: line list of cases

Data verified as of May 24, 2020 at 10 AM

Data in this report are provisional and subject to change.

| Case   | County | Age | Gender | Travel related | Travel detail | Contact with a confirmed case | Jurisdiction | Date case counted |
|--------|--------|-----|--------|----------------|---------------|-------------------------------|--------------|-------------------|
| 16,818 | Dade   | 34  | Female | No             |               | Unknown                       | FL resident  | 04/13/20          |
| 16,819 | Dade   | 42  | Male   | No             |               | Unknown                       | FL resident  | 04/13/20          |
| 16,820 | Dade   | 65  | Male   | No             |               | Yes                           | FL resident  | 04/13/20          |
| 16,821 | Dade   | 33  | Male   | No             |               | Yes                           | FL resident  | 04/13/20          |
| 16,822 | Dade   | 49  | Female | No             |               | No                            | FL resident  | 04/13/20          |
| 16,823 | Dade   | 20  | Male   | No             |               | Yes                           | FL resident  | 04/13/20          |
| 16,824 | Dade   | 46  | Male   | No             |               | Yes                           | FL resident  | 04/13/20          |
| 16,825 | Dade   | 20  | Male   | No             |               | No                            | FL resident  | 04/13/20          |
| 16,826 | Dade   | 62  | Female | No             |               | Yes                           | FL resident  | 04/13/20          |
| 16,827 | Dade   | 43  | Male   | No             |               | Yes                           | FL resident  | 04/13/20          |
| 16,828 | Dade   | 27  | Male   | No             |               | Yes                           | FL resident  | 04/13/20          |
| 16,829 | Dade   | 25  | Male   | No             |               | No                            | FL resident  | 04/13/20          |
| 16,830 | Dade   | 54  | Female | No             |               | Yes                           | FL resident  | 04/13/20          |
| 16,831 | Dade   | 60  | Female | No             |               | Yes                           | FL resident  | 04/13/20          |
| 16,832 | Dade   | 29  | Female | No             |               | Yes                           | FL resident  | 04/13/20          |
| 16,833 | Dade   | 54  | Male   | No             |               | Yes                           | FL resident  | 04/13/20          |
| 16,834 | Dade   | 52  | Male   | Unknown        |               | Unknown                       | FL resident  | 04/13/20          |
| 16,835 | Dade   | 55  | Male   | No             |               | No                            | FL resident  | 04/13/20          |
| 16,836 | Dade   | 26  | Female | No             |               | No                            | FL resident  | 04/13/20          |
| 16,837 | Dade   | 58  | Female | No             |               | Yes                           | FL resident  | 04/13/20          |
| 16,838 | Dade   | 49  | Female | No             |               | Yes                           | FL resident  | 04/13/20          |
| 16,839 | Dade   | 50  | Female | No             |               | Unknown                       | FL resident  | 04/13/20          |
| 16,840 | Dade   | 26  | Female | No             |               | Yes                           | FL resident  | 04/13/20          |
| 16,841 | Dade   | 52  | Male   | No             |               | Yes                           | FL resident  | 04/13/20          |
| 16,842 | Dade   | 24  | Male   | No             |               | Unknown                       | FL resident  | 04/13/20          |
| 16,843 | Dade   | 53  | Male   | No             |               | Yes                           | FL resident  | 04/13/20          |
| 16,844 | Dade   | 22  | Male   | No             |               | Yes                           | FL resident  | 04/13/20          |
| 16,845 | Dade   | 59  | Male   | No             |               | Yes                           | FL resident  | 04/13/20          |
| 16,846 | Dade   | 48  | Female | No             |               | Yes                           | FL resident  | 04/13/20          |
| 16,847 | Dade   | 18  | Female | No             |               | Yes                           | FL resident  | 04/13/20          |
| 16,848 | Dade   | 40  | Male   | No             |               | Yes                           | FL resident  | 04/13/20          |
| 16,849 | Dade   | 21  | Male   | No             |               | Yes                           | FL resident  | 04/13/20          |
| 16,850 | Dade   | 21  | Male   | No             |               | Yes                           | FL resident  | 04/13/20          |
| 16,851 | Dade   | 35  | Male   | No             |               | Yes                           | FL resident  | 04/13/20          |
| 16,852 | Dade   | 56  | Male   | No             |               | Yes                           | FL resident  | 04/13/20          |
| 16,853 | Dade   | 48  | Female | No             |               | Yes                           | FL resident  | 04/13/20          |
| 16,854 | Dade   | 22  | Female | No             |               | Yes                           | FL resident  | 04/13/20          |
| 16,855 | Dade   | 86  | Female | No             |               | Yes                           | FL resident  | 04/13/20          |
| 16,856 | Dade   | 28  | Male   | No             |               | Yes                           | FL resident  | 04/13/20          |
| 16,857 | Dade   | 32  | Female | No             |               | Yes                           | FL resident  | 04/13/20          |
| 16,858 | Dade   | 27  | Female | No             |               | Yes                           | FL resident  | 04/13/20          |
| 16,859 | Dade   | 43  | Female | No             |               | Yes                           | FL resident  | 04/13/20          |
| 16,860 | Dade   | 26  | Male   | No             |               | Yes                           | FL resident  | 04/13/20          |
| 16,861 | Dade   | 23  | Male   | No             |               | No                            | FL resident  | 04/13/20          |
| 16,862 | Dade   | 70  | Female | No             |               | No                            | FL resident  | 04/13/20          |
| 16,863 | Dade   | 31  | Female | No             |               | No                            | FL resident  | 04/13/20          |
| 16,864 | Dade   | 24  | Female | No             |               | No                            | FL resident  | 04/13/20          |
| 16,865 | Dade   | 36  | Male   | No             |               | No                            | FL resident  | 04/13/20          |
| 16,866 | Dade   | 25  | Female | No             |               | No                            | FL resident  | 04/13/20          |
| 16,867 | Dade   | 63  | Male   | No             |               | No                            | FL resident  | 04/13/20          |
| 16,868 | Dade   | 57  | Male   | No             |               | No                            | FL resident  | 04/13/20          |
| 16,869 | Dade   | 22  | Female | No             |               | No                            | FL resident  | 04/13/20          |
| 16,870 | Dade   | 30  | Male   | No             |               | No                            | FL resident  | 04/13/20          |
| 16,871 | Dade   | 44  | Female | No             |               | No                            | FL resident  | 04/13/20          |
| 16,872 | Dade   | 55  | Male   | No             |               | No                            | FL resident  | 04/13/20          |
| 16,873 | Dade   | 63  | Male   | No             |               | Yes                           | FL resident  | 04/13/20          |
| 16,874 | Dade   | 73  | Female | No             |               | Yes                           | FL resident  | 04/13/20          |
| 16,875 | Dade   | 29  | Female | No             |               | No                            | FL resident  | 04/13/20          |
| 16,876 | Dade   | 52  | Male   | Unknown        |               | Yes                           | FL resident  | 04/13/20          |
| 16,877 | Dade   | 45  | Male   | No             |               | Yes                           | FL resident  | 04/13/20          |
| 16,878 | Dade   | 62  | Female | No             |               | Yes                           | FL resident  | 04/13/20          |
| 16,879 | Dade   | 68  | Male   | No             |               | No                            | FL resident  | 04/13/20          |

# Coronavirus: line list of cases

Data verified as of May 24, 2020 at 10 AM

Data in this report are provisional and subject to change.

| Case   | County | Age | Gender | Travel related | Travel detail | Contact with a confirmed case | Jurisdiction | Date case counted |
|--------|--------|-----|--------|----------------|---------------|-------------------------------|--------------|-------------------|
| 16,880 | Dade   | 30  | Male   | No             |               | Yes                           | FL resident  | 04/13/20          |
| 16,881 | Dade   | 31  | Male   | No             |               | Yes                           | FL resident  | 04/13/20          |
| 16,882 | Dade   | 39  | Female | No             |               | No                            | FL resident  | 04/13/20          |
| 16,883 | Dade   | 78  | Female | No             |               | Yes                           | FL resident  | 04/13/20          |
| 16,884 | Dade   | 55  | Female | No             |               | Yes                           | FL resident  | 04/13/20          |
| 16,885 | Dade   | 63  | Male   | No             |               | No                            | FL resident  | 04/13/20          |
| 16,886 | Dade   | 39  | Female | No             |               | Yes                           | FL resident  | 04/13/20          |
| 16,887 | Dade   | 64  | Female | No             |               | No                            | FL resident  | 04/13/20          |
| 16,888 | Dade   | 32  | Female | No             |               | No                            | FL resident  | 04/13/20          |
| 16,889 | Dade   | 20  | Female | No             |               | No                            | FL resident  | 04/13/20          |
| 16,890 | Dade   | 39  | Female | No             |               | Yes                           | FL resident  | 04/13/20          |
| 16,891 | Dade   | 56  | Male   | No             |               | No                            | FL resident  | 04/13/20          |
| 16,892 | Dade   | 47  | Male   | Unknown        |               | Yes                           | FL resident  | 04/13/20          |
| 16,893 | Dade   | 48  | Male   | No             |               | No                            | FL resident  | 04/13/20          |
| 16,894 | Dade   | 41  | Female | No             |               | No                            | FL resident  | 04/13/20          |
| 16,895 | Dade   | 25  | Male   | No             |               | Yes                           | FL resident  | 04/13/20          |
| 16,896 | Dade   | 86  | Female | No             |               | No                            | FL resident  | 04/13/20          |
| 16,897 | Dade   | 62  | Female | No             |               | No                            | FL resident  | 04/13/20          |
| 16,898 | Dade   | 26  | Female | No             |               | Yes                           | FL resident  | 04/13/20          |
| 16,899 | Dade   | 85  | Male   | No             |               | Yes                           | FL resident  | 04/13/20          |
| 16,900 | Dade   | 64  | Male   | No             |               | No                            | FL resident  | 04/13/20          |
| 16,901 | Dade   | 57  | Female | No             |               | No                            | FL resident  | 04/13/20          |
| 16,902 | Dade   | 31  | Male   | Unknown        |               | Yes                           | FL resident  | 04/13/20          |
| 16,903 | Dade   | 79  | Female | No             |               | Yes                           | FL resident  | 04/13/20          |
| 16,904 | Dade   | 94  | Female | Unknown        |               | Unknown                       | FL resident  | 04/13/20          |
| 16,905 | Dade   | 60  | Female | Unknown        |               | Yes                           | FL resident  | 04/13/20          |
| 16,906 | Dade   | 72  | Male   | No             |               |                               | FL resident  | 04/13/20          |
| 16,907 | Dade   | 88  | Male   | No             |               | Unknown                       | FL resident  | 04/13/20          |
| 16,908 | Dade   | 37  | Male   | No             |               | No                            | FL resident  | 04/13/20          |
| 16,909 | Dade   | 41  | Male   | No             |               | No                            | FL resident  | 04/13/20          |
| 16,910 | Dade   | 49  | Female | No             |               | No                            | FL resident  | 04/13/20          |
| 16,911 | Dade   | 51  | Female | No             |               | Yes                           | FL resident  | 04/13/20          |
| 16,912 | Dade   | 67  | Female | Unknown        |               |                               | FL resident  | 04/13/20          |
| 16,913 | Dade   | 68  | Male   | No             |               | Yes                           | FL resident  | 04/13/20          |
| 16,914 | Dade   | 46  | Female | No             |               | Unknown                       | FL resident  | 04/13/20          |
| 16,915 | Dade   | 62  | Female | No             |               | Yes                           | FL resident  | 04/13/20          |
| 16,916 | Dade   | 73  | Female | No             |               | Yes                           | FL resident  | 04/13/20          |
| 16,917 | Dade   | 2   | Male   | No             |               | Yes                           | FL resident  | 04/13/20          |
| 16,918 | Dade   | 51  | Female | No             |               | Yes                           | FL resident  | 04/13/20          |
| 16,919 | Dade   | 55  | Male   | No             |               | Unknown                       | FL resident  | 04/13/20          |
| 16,920 | Dade   | 56  | Male   | No             |               | Unknown                       | FL resident  | 04/13/20          |
| 16,921 | Dade   | 47  | Male   | No             |               | Yes                           | FL resident  | 04/13/20          |
| 16,922 | Dade   | 38  | Female | No             |               | Unknown                       | FL resident  | 04/13/20          |
| 16,923 | Dade   | 49  | Female | No             |               | No                            | FL resident  | 04/13/20          |
| 16,924 | Dade   | 28  | Male   | No             |               | Unknown                       | FL resident  | 04/13/20          |
| 16,925 | Dade   | 79  | Male   | No             |               | Unknown                       | FL resident  | 04/13/20          |
| 16,926 | Dade   | 61  | Female | No             |               | Yes                           | FL resident  | 04/13/20          |
| 16,927 | Dade   | 68  | Male   | No             |               | Unknown                       | FL resident  | 04/13/20          |
| 16,928 | Dade   | 53  | Male   | No             |               | Yes                           | FL resident  | 04/13/20          |
| 16,929 | Dade   | 64  | Female | Yes            | CA            | Yes                           | FL resident  | 04/13/20          |
| 16,930 | Dade   | 41  | Female | No             |               | Yes                           | FL resident  | 04/13/20          |
| 16,931 | Dade   | 41  | Male   | No             |               | Unknown                       | FL resident  | 04/13/20          |
| 16,932 | Dade   | 48  | Female | No             |               | Yes                           | FL resident  | 04/13/20          |
| 16,933 | Dade   | 30  | Male   | No             |               | Unknown                       | FL resident  | 04/13/20          |
| 16,934 | Dade   | 48  | Male   | No             |               | Unknown                       | FL resident  | 04/13/20          |
| 16,935 | Dade   | 30  | Female | No             |               | Yes                           | FL resident  | 04/13/20          |
| 16,936 | Dade   | 46  | Male   | No             |               | Yes                           | FL resident  | 04/13/20          |
| 16,937 | Dade   | 40  | Male   | No             |               | Yes                           | FL resident  | 04/13/20          |
| 16,938 | Dade   | 67  | Male   | No             |               | Yes                           | FL resident  | 04/13/20          |
| 16,939 | Dade   | 46  | Female | No             |               | Yes                           | FL resident  | 04/13/20          |
| 16,940 | Dade   | 35  | Female | No             |               | No                            | FL resident  | 04/13/20          |
| 16,941 | Dade   | 49  | Female | No             |               | Yes                           | FL resident  | 04/13/20          |

# Coronavirus: line list of cases

Data verified as of May 24, 2020 at 10 AM

Data in this report are provisional and subject to change.

| Case   | County | Age | Gender | Travel related | Travel detail | Contact with a confirmed case | Jurisdiction | Date case counted |
|--------|--------|-----|--------|----------------|---------------|-------------------------------|--------------|-------------------|
| 16,942 | Dade   | 53  | Male   | No             |               | Yes                           | FL resident  | 04/13/20          |
| 16,943 | Dade   | 71  | Male   | No             |               |                               | FL resident  | 04/13/20          |
| 16,944 | Dade   | 43  | Female | No             |               | Yes                           | FL resident  | 04/13/20          |
| 16,945 | Dade   | 81  | Male   | No             |               | Yes                           | FL resident  | 04/13/20          |
| 16,946 | Dade   | 35  | Male   | No             |               | Yes                           | FL resident  | 04/13/20          |
| 16,947 | Dade   | 57  | Female | No             |               | Yes                           | FL resident  | 04/13/20          |
| 16,948 | Dade   | 31  | Male   | No             |               | Unknown                       | FL resident  | 04/13/20          |
| 16,949 | Dade   | 42  | Female | No             |               | Yes                           | FL resident  | 04/13/20          |
| 16,950 | Dade   | 39  | Male   | No             |               | Yes                           | FL resident  | 04/13/20          |
| 16,951 | Dade   | 46  | Female | No             |               | Unknown                       | FL resident  | 04/13/20          |
| 16,952 | Dade   | 38  | Female | No             |               | Unknown                       | FL resident  | 04/13/20          |
| 16,953 | Dade   | 87  | Female | No             |               | Yes                           | FL resident  | 04/13/20          |
| 16,954 | Dade   | 22  | Female | Unknown        |               |                               | FL resident  | 04/13/20          |
| 16,955 | Dade   | 87  | Male   | Unknown        |               | Unknown                       | FL resident  | 04/13/20          |
| 16,956 | Dade   | 24  | Female | No             |               | Yes                           | FL resident  | 04/13/20          |
| 16,957 | Dade   | 37  | Female | No             |               | No                            | FL resident  | 04/13/20          |
| 16,958 | Dade   | 55  | Female | No             |               | Yes                           | FL resident  | 04/13/20          |
| 16,959 | Dade   | 56  | Female | Unknown        |               | Unknown                       | FL resident  | 04/13/20          |
| 16,960 | Dade   | 41  | Female | Unknown        |               | Unknown                       | FL resident  | 04/13/20          |
| 16,961 | Dade   | 54  | Female | Unknown        |               | Unknown                       | FL resident  | 04/13/20          |
| 16,962 | Dade   | 48  | Male   | No             |               | Yes                           | FL resident  | 04/13/20          |
| 16,963 | Dade   | 40  | Female | Unknown        |               | Yes                           | FL resident  | 04/13/20          |
| 16,964 | Dade   | 44  | Female | Unknown        |               | No                            | FL resident  | 04/13/20          |
| 16,965 | Dade   | 44  | Female | Unknown        |               | Unknown                       | FL resident  | 04/13/20          |
| 16,966 | Dade   | 55  | Male   | No             |               | Yes                           | FL resident  | 04/13/20          |
| 16,967 | Dade   | 64  | Male   | Unknown        |               | Unknown                       | FL resident  | 04/13/20          |
| 16,968 | Dade   | 30  | Male   | Unknown        |               | No                            | FL resident  | 04/13/20          |
| 16,969 | Dade   | 44  | Female | Unknown        |               | Unknown                       | FL resident  | 04/13/20          |
| 16,970 | Dade   | 30  | Female | Unknown        |               | No                            | FL resident  | 04/13/20          |
| 16,971 | Dade   | 47  | Male   | Unknown        |               |                               | FL resident  | 04/13/20          |
| 16,972 | Dade   | 20  | Male   | Unknown        |               | Yes                           | FL resident  | 04/13/20          |
| 16,973 | Dade   | 33  | Female | Unknown        |               | No                            | FL resident  | 04/13/20          |
| 16,974 | Dade   | 57  | Female | Unknown        |               | Unknown                       | FL resident  | 04/13/20          |
| 16,975 | Dade   | 48  | Female | No             |               | Yes                           | FL resident  | 04/13/20          |
| 16,976 | Dade   | 37  | Male   | Unknown        |               | Unknown                       | FL resident  | 04/13/20          |
| 16,977 | Dade   | 27  | Male   | Unknown        |               | No                            | FL resident  | 04/13/20          |
| 16,978 | Dade   | 25  | Male   | No             |               | Yes                           | FL resident  | 04/13/20          |
| 16,979 | Dade   | 60  | Male   | No             |               | Yes                           | FL resident  | 04/13/20          |
| 16,980 | Dade   | 29  | Male   | Unknown        |               | No                            | FL resident  | 04/13/20          |
| 16,981 | Dade   | 51  | Male   | No             |               | No                            | FL resident  | 04/13/20          |
| 16,982 | Dade   | 56  | Female | Yes            | FL; LA        | No                            | FL resident  | 04/13/20          |
| 16,983 | Dade   | 67  | Male   | Unknown        |               | Unknown                       | FL resident  | 04/13/20          |
| 16,984 | Dade   | 91  | Female | No             |               | Unknown                       | FL resident  | 04/13/20          |
| 16,985 | Dade   | 45  | Male   | Unknown        |               | No                            | FL resident  | 04/13/20          |
| 16,986 | Dade   | 34  | Male   | Unknown        |               | No                            | FL resident  | 04/13/20          |
| 16,987 | Dade   | 42  | Male   | Unknown        |               | No                            | FL resident  | 04/13/20          |
| 16,988 | Dade   | 51  | Male   | Unknown        |               | Yes                           | FL resident  | 04/13/20          |
| 16,989 | Dade   | 58  | Male   | Unknown        |               | Unknown                       | FL resident  | 04/13/20          |
| 16,990 | Dade   | 18  | Female | Unknown        |               | No                            | FL resident  | 04/13/20          |
| 16,991 | Dade   | 46  | Male   | Unknown        |               | No                            | FL resident  | 04/13/20          |
| 16,992 | Dade   | 53  | Male   | No             |               | No                            | FL resident  | 04/13/20          |
| 16,993 | Dade   | 44  | Female | Unknown        |               | No                            | FL resident  | 04/13/20          |
| 16,994 | Dade   | 5   | Male   | No             |               | Yes                           | FL resident  | 04/13/20          |
| 16,995 | Dade   | 35  | Male   | Unknown        |               | Yes                           | FL resident  | 04/13/20          |
| 16,996 | Dade   | 47  | Female | No             |               | No                            | FL resident  | 04/13/20          |
| 16,997 | Dade   | 28  | Female | Unknown        |               | No                            | FL resident  | 04/13/20          |
| 16,998 | Dade   | 31  | Male   | No             |               | Yes                           | FL resident  | 04/13/20          |
| 16,999 | Dade   | 44  | Male   | No             |               | Yes                           | FL resident  | 04/13/20          |
| 17,000 | Dade   | 21  | Male   | No             |               | Yes                           | FL resident  | 04/13/20          |
| 17,001 | Dade   | 47  | Male   | No             |               | No                            | FL resident  | 04/13/20          |
| 17,002 | Dade   | 33  | Female | No             |               | Yes                           | FL resident  | 04/13/20          |
| 17,003 | Dade   | 50  | Female | No             |               | No                            | FL resident  | 04/13/20          |

# Coronavirus: line list of cases

Data verified as of May 24, 2020 at 10 AM

Data in this report are provisional and subject to change.

| Case   | County | Age | Gender | Travel related | Travel detail | Contact with a confirmed case | Jurisdiction | Date case counted |
|--------|--------|-----|--------|----------------|---------------|-------------------------------|--------------|-------------------|
| 17,004 | Dade   | 36  | Male   | No             |               | No                            | FL resident  | 04/13/20          |
| 17,005 | Dade   | 55  | Female | No             |               | No                            | FL resident  | 04/13/20          |
| 17,006 | Dade   | 49  | Female | Unknown        |               | Yes                           | FL resident  | 04/13/20          |
| 17,007 | Dade   | 50  | Female | No             |               | Unknown                       | FL resident  | 04/13/20          |
| 17,008 | Dade   | 26  | Male   | No             |               | Yes                           | FL resident  | 04/13/20          |
| 17,009 | Dade   | 62  | Male   | No             |               | Yes                           | FL resident  | 04/13/20          |
| 17,010 | Dade   | 53  | Male   | No             |               | No                            | FL resident  | 04/13/20          |
| 17,011 | Dade   | 65  | Male   | No             |               | Yes                           | FL resident  | 04/13/20          |
| 17,012 | Dade   | 22  | Female | No             |               | Yes                           | FL resident  | 04/13/20          |
| 17,013 | Dade   | 49  | Female | No             |               | Yes                           | FL resident  | 04/13/20          |
| 17,014 | Dade   | 33  | Male   | No             |               | Yes                           | FL resident  | 04/13/20          |
| 17,015 | Dade   | 25  | Male   | No             |               | Yes                           | FL resident  | 04/13/20          |
| 17,016 | Dade   | 24  | Female | No             |               | Yes                           | FL resident  | 04/13/20          |
| 17,017 | Dade   | 51  | Female | No             |               | No                            | FL resident  | 04/13/20          |
| 17,018 | Dade   | 64  | Female | No             |               | Yes                           | FL resident  | 04/13/20          |
| 17,019 | Dade   | 18  | Male   | No             |               | Yes                           | FL resident  | 04/13/20          |
| 17,020 | Dade   | 18  | Male   | No             |               | Yes                           | FL resident  | 04/13/20          |
| 17,021 | Dade   | 50  | Male   | No             |               | Yes                           | FL resident  | 04/13/20          |
| 17,022 | Dade   | 61  | Male   | No             |               | Unknown                       | FL resident  | 04/13/20          |
| 17,023 | Dade   | 35  | Male   | Yes            | FL; NY        | Yes                           | FL resident  | 04/13/20          |
| 17,024 | Dade   | 58  | Male   | No             |               | No                            | FL resident  | 04/13/20          |
| 17,025 | Dade   | 29  | Female | No             |               | Yes                           | FL resident  | 04/13/20          |
| 17,026 | Dade   | 23  | Male   | No             |               | Yes                           | FL resident  | 04/13/20          |
| 17,027 | Dade   | 61  | Female | No             |               | Yes                           | FL resident  | 04/13/20          |
| 17,028 | Dade   | 32  | Female | No             |               | Yes                           | FL resident  | 04/13/20          |
| 17,029 | Dade   | 32  | Male   | No             |               | Yes                           | FL resident  | 04/13/20          |
| 17,030 | Dade   | 29  | Male   | Unknown        |               | No                            | FL resident  | 04/13/20          |
| 17,031 | Dade   | 48  | Female | No             |               | Yes                           | FL resident  | 04/13/20          |
| 17,032 | Dade   | 66  | Female | No             |               | No                            | FL resident  | 04/13/20          |
| 17,033 | Dade   | 16  | Female | No             |               | Yes                           | FL resident  | 04/13/20          |
| 17,034 | Dade   | 23  | Male   | No             |               | Yes                           | FL resident  | 04/13/20          |
| 17,035 | Dade   | 20  | Male   | No             |               | No                            | FL resident  | 04/13/20          |
| 17,036 | Dade   | 54  | Male   | Unknown        |               | Unknown                       | FL resident  | 04/13/20          |
| 17,037 | Dade   | 20  | Female | No             |               | Unknown                       | FL resident  | 04/13/20          |
| 17,038 | Dade   | 36  | Male   | No             |               | Yes                           | FL resident  | 04/13/20          |
| 17,039 | Dade   | 77  | Female | No             |               | No                            | FL resident  | 04/13/20          |
| 17,040 | Dade   | 46  | Male   | Unknown        |               | Yes                           | FL resident  | 04/13/20          |
| 17,041 | Dade   | 66  | Male   | Unknown        |               | Unknown                       | FL resident  | 04/13/20          |
| 17,042 | Dade   | 54  | Male   | No             |               | Yes                           | FL resident  | 04/13/20          |
| 17,043 | Dade   | 44  | Male   | Unknown        |               | Yes                           | FL resident  | 04/13/20          |
| 17,044 | Dade   | 55  | Male   | Unknown        |               | Unknown                       | FL resident  | 04/13/20          |
| 17,045 | Dade   | 62  | Male   | Unknown        |               | Unknown                       | FL resident  | 04/13/20          |
| 17,046 | Dade   | 56  | Female | Unknown        |               | Yes                           | FL resident  | 04/13/20          |
| 17,047 | Dade   | 53  | Male   | Unknown        |               | Yes                           | FL resident  | 04/13/20          |
| 17,048 | Dade   | 52  | Female | Unknown        |               | Yes                           | FL resident  | 04/13/20          |
| 17,049 | Dade   | 28  | Male   | Unknown        |               | Yes                           | FL resident  | 04/13/20          |
| 17,050 | Dade   | 39  | Male   | Unknown        |               | Unknown                       | FL resident  | 04/13/20          |
| 17,051 | Dade   | 25  | Female | No             |               | Yes                           | FL resident  | 04/13/20          |
| 17,052 | Dade   | 30  | Male   | Unknown        |               | Unknown                       | FL resident  | 04/13/20          |
| 17,053 | Dade   | 57  | Male   | Unknown        |               | Yes                           | FL resident  | 04/13/20          |
| 17,054 | Dade   | 42  | Female | Unknown        |               | Yes                           | FL resident  | 04/13/20          |
| 17,055 | Dade   | 45  | Male   | No             |               | Yes                           | FL resident  | 04/13/20          |
| 17,056 | Dade   | 52  | Female | Unknown        |               | Yes                           | FL resident  | 04/13/20          |
| 17,057 | Dade   | 58  | Female | Unknown        |               | Yes                           | FL resident  | 04/13/20          |
| 17,058 | Dade   | 43  | Male   | Unknown        |               | Yes                           | FL resident  | 04/13/20          |
| 17,059 | Dade   | 46  | Female | No             |               | Yes                           | FL resident  | 04/13/20          |
| 17,060 | Dade   | 49  | Male   | No             |               | No                            | FL resident  | 04/13/20          |
| 17,061 | Dade   | 29  | Male   | No             |               | No                            | FL resident  | 04/13/20          |
| 17,062 | Dade   | 42  | Male   | No             |               | No                            | FL resident  | 04/13/20          |
| 17,063 | Dade   | 54  | Female | No             |               | Unknown                       | FL resident  | 04/13/20          |
| 17,064 | Dade   | 38  | Male   | Unknown        |               | Unknown                       | FL resident  | 04/13/20          |
| 17,065 | Dade   | 48  | Female | No             |               | Unknown                       | FL resident  | 04/13/20          |

# Coronavirus: line list of cases

Data verified as of May 24, 2020 at 10 AM

Data in this report are provisional and subject to change.

| Case   | County | Age | Gender | Travel related | Travel detail | Contact with a confirmed case | Jurisdiction | Date case counted |
|--------|--------|-----|--------|----------------|---------------|-------------------------------|--------------|-------------------|
| 17,066 | Dade   | 20  | Male   | No             |               | Yes                           | FL resident  | 04/13/20          |
| 17,067 | Dade   | 58  | Male   | Unknown        |               | Unknown                       | FL resident  | 04/13/20          |
| 17,068 | Dade   | 26  | Male   | Unknown        |               | Yes                           | FL resident  | 04/13/20          |
| 17,069 | Dade   | 25  | Female | No             |               | Yes                           | FL resident  | 04/13/20          |
| 17,070 | Dade   | 24  | Female | Unknown        |               | Yes                           | FL resident  | 04/13/20          |
| 17,071 | Dade   | 18  | Male   | Unknown        |               | Yes                           | FL resident  | 04/13/20          |
| 17,072 | Dade   | 63  | Female | No             |               | Unknown                       | FL resident  | 04/13/20          |
| 17,073 | Dade   | 50  | Male   | Unknown        |               | Yes                           | FL resident  | 04/13/20          |
| 17,074 | Dade   | 51  | Male   | Unknown        |               | Yes                           | FL resident  | 04/13/20          |
| 17,075 | Dade   | 52  | Male   | Unknown        |               | No                            | FL resident  | 04/13/20          |
| 17,076 | Dade   | 35  | Male   | Unknown        |               | No                            | FL resident  | 04/13/20          |
| 17,077 | Dade   | 33  | Male   | Unknown        |               | Unknown                       | FL resident  | 04/13/20          |
| 17,078 | Dade   | 30  | Male   | Unknown        |               | Yes                           | FL resident  | 04/13/20          |
| 17,079 | Dade   | 51  | Female | No             |               | Yes                           | FL resident  | 04/13/20          |
| 17,080 | Dade   | 52  | Female | Unknown        |               |                               | FL resident  | 04/13/20          |
| 17,081 | Dade   | 55  | Male   | No             |               | Yes                           | FL resident  | 04/13/20          |
| 17,082 | Dade   | 32  | Male   | No             |               | Yes                           | FL resident  | 04/13/20          |
| 17,083 | Dade   | 37  | Female | Unknown        |               | Yes                           | FL resident  | 04/13/20          |
| 17,084 | Dade   | 49  | Male   | Unknown        |               | Yes                           | FL resident  | 04/13/20          |
| 17,085 | Dade   | 56  | Female | No             |               | Unknown                       | FL resident  | 04/13/20          |
| 17,086 | Dade   | 19  | Male   | No             |               | Unknown                       | FL resident  | 04/13/20          |
| 17,087 | Dade   | 64  | Male   | No             |               | Yes                           | FL resident  | 04/13/20          |
| 17,088 | Dade   | 37  | Female | Yes            | CO; NC        | Yes                           | FL resident  | 04/13/20          |
| 17,089 | Dade   | 60  | Female | No             |               | Yes                           | FL resident  | 04/13/20          |
| 17,090 | Dade   | 58  | Female | Unknown        |               | Unknown                       | FL resident  | 04/13/20          |
| 17,091 | Dade   | 34  | Male   | Unknown        |               | Yes                           | FL resident  | 04/13/20          |
| 17,092 | Dade   | 50  | Male   | No             |               | Yes                           | FL resident  | 04/13/20          |
| 17,093 | Dade   | 33  | Female | No             |               | Yes                           | FL resident  | 04/13/20          |
| 17,094 | Dade   | 44  | Female | No             |               | Yes                           | FL resident  | 04/13/20          |
| 17,095 | Dade   | 54  | Male   | No             |               | Yes                           | FL resident  | 04/13/20          |
| 17,096 | Dade   | 59  | Male   | No             |               | No                            | FL resident  | 04/13/20          |
| 17,097 | Dade   | 84  | Female | Unknown        |               | Unknown                       | FL resident  | 04/13/20          |
| 17,098 | Dade   | 81  | Female | No             |               | Yes                           | FL resident  | 04/13/20          |
| 17,099 | Dade   | 40  | Female | No             |               | Yes                           | FL resident  | 04/13/20          |
| 17,100 | Dade   | 75  | Male   | Unknown        |               | Unknown                       | FL resident  | 04/13/20          |
| 17,101 | Dade   | 17  | Female | Unknown        |               |                               | FL resident  | 04/13/20          |
| 17,102 | Dade   | 56  | Male   | No             |               | Unknown                       | FL resident  | 04/13/20          |
| 17,103 | Dade   | 85  | Male   | No             |               | Yes                           | FL resident  | 04/13/20          |
| 17,104 | Dade   | 49  | Female | No             |               | Unknown                       | FL resident  | 04/13/20          |
| 17,105 | Dade   | 34  | Female | No             |               | Yes                           | FL resident  | 04/13/20          |
| 17,106 | Dade   | 57  | Female | No             |               | No                            | FL resident  | 04/13/20          |
| 17,107 | Dade   | 51  | Female | No             |               | Yes                           | FL resident  | 04/13/20          |
| 17,108 | Dade   | 93  | Male   | No             |               | Yes                           | FL resident  | 04/13/20          |
| 17,109 | Dade   | 89  | Female | No             |               | Unknown                       | FL resident  | 04/13/20          |
| 17,110 | Dade   | 28  | Male   | No             |               | Unknown                       | FL resident  | 04/13/20          |
| 17,111 | Dade   | 30  | Female | No             |               | Unknown                       | FL resident  | 04/13/20          |
| 17,112 | Dade   | 85  | Male   | No             |               | Unknown                       | FL resident  | 04/13/20          |
| 17,113 | Dade   | 64  | Female | No             |               |                               | FL resident  | 04/13/20          |
| 17,114 | Dade   | 52  | Female | No             |               | No                            | FL resident  | 04/13/20          |
| 17,115 | Dade   | 41  | Female | No             |               | Yes                           | FL resident  | 04/13/20          |
| 17,116 | Dade   | 48  | Male   | No             |               | Unknown                       | FL resident  | 04/13/20          |
| 17,117 | Dade   | 68  | Female | No             |               | Yes                           | FL resident  | 04/13/20          |
| 17,118 | Dade   | 61  | Male   | No             |               | Yes                           | FL resident  | 04/13/20          |
| 17,119 | Dade   | 29  | Female | No             |               | Yes                           | FL resident  | 04/13/20          |
| 17,120 | Dade   | 29  | Male   | Unknown        |               | Yes                           | FL resident  | 04/13/20          |
| 17,121 | Dade   | 77  | Male   | Unknown        |               |                               | FL resident  | 04/13/20          |
| 17,122 | Dade   | 1   | Male   | No             |               | Yes                           | FL resident  | 04/13/20          |
| 17,123 | Dade   | 72  | Male   | No             |               | Unknown                       | FL resident  | 04/13/20          |
| 17,124 | Dade   | 53  | Female | No             |               | Unknown                       | FL resident  | 04/13/20          |
| 17,125 | Dade   | 52  | Female | No             |               | Yes                           | FL resident  | 04/13/20          |
| 17,126 | Dade   | 35  | Female | No             |               | Yes                           | FL resident  | 04/13/20          |
| 17,127 | Dade   | 48  | Male   | No             |               | Yes                           | FL resident  | 04/13/20          |

# Coronavirus: line list of cases

Data verified as of May 24, 2020 at 10 AM

Data in this report are provisional and subject to change.

| Case   | County | Age | Gender | Travel related | Travel detail | Contact with a confirmed case | Jurisdiction | Date case counted |
|--------|--------|-----|--------|----------------|---------------|-------------------------------|--------------|-------------------|
| 17,128 | Dade   | 81  | Female | No             |               | Yes                           | FL resident  | 04/13/20          |
| 17,129 | Dade   | 57  | Male   | No             |               | No                            | FL resident  | 04/13/20          |
| 17,130 | Dade   | 51  | Male   | No             |               | Unknown                       | FL resident  | 04/13/20          |
| 17,131 | Dade   | 48  | Female | No             |               | Yes                           | FL resident  | 04/13/20          |
| 17,132 | Dade   | 60  | Female | No             |               | Yes                           | FL resident  | 04/13/20          |
| 17,133 | Dade   | 71  | Female | No             |               | Yes                           | FL resident  | 04/13/20          |
| 17,134 | Dade   | 59  | Female | No             |               | No                            | FL resident  | 04/13/20          |
| 17,135 | Dade   | 87  | Female | No             |               | Unknown                       | FL resident  | 04/13/20          |
| 17,136 | Dade   | 79  | Male   | No             |               | Unknown                       | FL resident  | 04/13/20          |
| 17,137 | Dade   | 65  | Male   | No             |               | Unknown                       | FL resident  | 04/13/20          |
| 17,138 | Dade   | 47  | Male   | No             |               | Yes                           | FL resident  | 04/13/20          |
| 17,139 | Dade   | 64  | Male   | No             |               | Unknown                       | FL resident  | 04/13/20          |
| 17,140 | Dade   | 69  | Female | No             |               | Yes                           | FL resident  | 04/13/20          |
| 17,141 | Dade   | 74  | Female | No             |               | Unknown                       | FL resident  | 04/13/20          |
| 17,142 | Dade   | 19  | Male   | No             |               | Unknown                       | FL resident  | 04/13/20          |
| 17,143 | Dade   | 68  | Female | No             |               | No                            | FL resident  | 04/13/20          |
| 17,144 | Dade   | 48  | Female | No             |               | Yes                           | FL resident  | 04/13/20          |
| 17,145 | Dade   | 52  | Female | Unknown        |               | Yes                           | FL resident  | 04/13/20          |
| 17,146 | Dade   | 31  | Male   | No             |               | Unknown                       | FL resident  | 04/14/20          |
| 17,147 | Dade   | 34  | Female | No             |               | Yes                           | FL resident  | 04/14/20          |
| 17,148 | Dade   | 89  | Male   | No             |               | Yes                           | FL resident  | 04/14/20          |
| 17,149 | Dade   | 51  | Female | No             |               | Yes                           | FL resident  | 04/14/20          |
| 17,150 | Dade   | 29  | Female | No             |               | No                            | FL resident  | 04/14/20          |
| 17,151 | Dade   | 76  | Female | No             |               | Yes                           | FL resident  | 04/14/20          |
| 17,152 | Dade   | 76  | Female | No             |               | No                            | FL resident  | 04/14/20          |
| 17,153 | Dade   | 69  | Female | Yes            | FL; NM        | Yes                           | FL resident  | 04/14/20          |
| 17,154 | Dade   | 92  | Male   | No             |               | Yes                           | FL resident  | 04/14/20          |
| 17,155 | Dade   | 54  | Male   | Unknown        |               |                               | FL resident  | 04/14/20          |
| 17,156 | Dade   | 69  | Male   | No             |               | Yes                           | FL resident  | 04/14/20          |
| 17,157 | Dade   | 67  | Female | No             |               | Unknown                       | FL resident  | 04/14/20          |
| 17,158 | Dade   | 28  | Male   | No             |               | Yes                           | FL resident  | 04/14/20          |
| 17,159 | Dade   | 51  | Male   | No             |               | Yes                           | FL resident  | 04/14/20          |
| 17,160 | Dade   | 43  | Male   | Yes            | FL; NV        | Yes                           | FL resident  | 04/14/20          |
| 17,161 | Dade   | 72  | Male   | No             |               | Yes                           | FL resident  | 04/14/20          |
| 17,162 | Dade   | 41  | Male   | No             |               | No                            | FL resident  | 04/14/20          |
| 17,163 | Dade   | 55  | Male   | No             |               | No                            | FL resident  | 04/14/20          |
| 17,164 | Dade   | 32  | Female | No             |               | Yes                           | FL resident  | 04/14/20          |
| 17,165 | Dade   | 41  | Male   | Yes            | FL; HAITI     | Unknown                       | FL resident  | 04/14/20          |
| 17,166 | Dade   | 58  | Male   | No             |               | Unknown                       | FL resident  | 04/14/20          |
| 17,167 | Dade   | 28  | Female | No             |               | Yes                           | FL resident  | 04/14/20          |
| 17,168 | Dade   | 63  | Female | Unknown        |               | Unknown                       | FL resident  | 04/14/20          |
| 17,169 | Dade   | 34  | Male   | No             |               | Yes                           | FL resident  | 04/14/20          |
| 17,170 | Dade   | 63  | Female | Unknown        |               | Unknown                       | FL resident  | 04/14/20          |
| 17,171 | Dade   | 80  | Male   | No             |               | Yes                           | FL resident  | 04/14/20          |
| 17,172 | Dade   | 65  | Female | No             |               | Yes                           | FL resident  | 04/14/20          |
| 17,173 | Dade   | 55  | Female | No             |               | Yes                           | FL resident  | 04/14/20          |
| 17,174 | Dade   | 60  | Male   | No             |               | Yes                           | FL resident  | 04/14/20          |
| 17,175 | Dade   | 67  | Female | No             |               | Yes                           | FL resident  | 04/14/20          |
| 17,176 | Dade   | 39  | Female | No             |               | Yes                           | FL resident  | 04/14/20          |
| 17,177 | Dade   | 27  | Female | No             |               | Yes                           | FL resident  | 04/14/20          |
| 17,178 | Dade   | 66  | Male   | Unknown        |               | Unknown                       | FL resident  | 04/14/20          |
| 17,179 | Dade   | 34  | Male   | No             |               | Yes                           | FL resident  | 04/14/20          |
| 17,180 | Dade   | 45  | Male   | Unknown        |               | Unknown                       | FL resident  | 04/14/20          |
| 17,181 | Dade   | 58  | Female | No             |               | No                            | FL resident  | 04/14/20          |
| 17,182 | Dade   | 29  | Male   | No             |               | No                            | FL resident  | 04/14/20          |
| 17,183 | Dade   | 22  | Female | No             |               | Yes                           | FL resident  | 04/14/20          |
| 17,184 | Dade   | 41  | Male   | No             |               | No                            | FL resident  | 04/14/20          |
| 17,185 | Dade   | 76  | Female | Unknown        |               | Unknown                       | FL resident  | 04/14/20          |
| 17,186 | Dade   | 46  | Female | No             |               | Yes                           | FL resident  | 04/14/20          |
| 17,187 | Dade   | 55  | Male   | No             |               | No                            | FL resident  | 04/14/20          |
| 17,188 | Dade   | 25  | Male   | No             |               | Unknown                       | FL resident  | 04/14/20          |
| 17,189 | Dade   | 75  | Male   | No             |               | Yes                           | FL resident  | 04/14/20          |

# Coronavirus: line list of cases

Data verified as of May 24, 2020 at 10 AM

Data in this report are provisional and subject to change.

| Case   | County | Age | Gender | Travel related | Travel detail   | Contact with a confirmed case | Jurisdiction | Date case counted |
|--------|--------|-----|--------|----------------|-----------------|-------------------------------|--------------|-------------------|
| 17,190 | Dade   | 36  | Male   | No             |                 | Yes                           | FL resident  | 04/14/20          |
| 17,191 | Dade   | 48  | Male   | Yes            | NJ              | Unknown                       | FL resident  | 04/14/20          |
| 17,192 | Dade   | 78  | Male   | No             |                 | Yes                           | FL resident  | 04/14/20          |
| 17,193 | Dade   | 54  | Male   | No             |                 | No                            | FL resident  | 04/14/20          |
| 17,194 | Dade   | 70  | Female | Unknown        |                 | Unknown                       | FL resident  | 04/14/20          |
| 17,195 | Dade   | 62  | Male   | Yes            | DC              | No                            | FL resident  | 04/14/20          |
| 17,196 | Dade   | 60  | Female | No             |                 | Unknown                       | FL resident  | 04/14/20          |
| 17,197 | Dade   | 51  | Male   | No             |                 | Yes                           | FL resident  | 04/14/20          |
| 17,198 | Dade   | 81  | Female | No             |                 | Yes                           | FL resident  | 04/14/20          |
| 17,199 | Dade   | 47  | Male   | No             |                 | Yes                           | FL resident  | 04/14/20          |
| 17,200 | Dade   | 62  | Female | No             |                 | Yes                           | FL resident  | 04/14/20          |
| 17,201 | Dade   | 54  | Female | Yes            | FL; PUERTO RICO | Yes                           | FL resident  | 04/14/20          |
| 17,202 | Dade   | 52  | Female | No             |                 | No                            | FL resident  | 04/14/20          |
| 17,203 | Dade   | 48  | Male   | No             |                 | Yes                           | FL resident  | 04/14/20          |
| 17,204 | Dade   | 30  | Male   | No             |                 | Yes                           | FL resident  | 04/14/20          |
| 17,205 | Dade   | 66  | Male   | Unknown        |                 | Unknown                       | FL resident  | 04/14/20          |
| 17,206 | Dade   | 65  | Female | No             |                 | Yes                           | FL resident  | 04/14/20          |
| 17,207 | Dade   | 70  | Male   | Unknown        |                 |                               | FL resident  | 04/14/20          |
| 17,208 | Dade   | 61  | Female | No             |                 | Yes                           | FL resident  | 04/14/20          |
| 17,209 | Dade   | 64  | Male   | Unknown        |                 | Unknown                       | FL resident  | 04/14/20          |
| 17,210 | Dade   | 59  | Female | No             |                 | No                            | FL resident  | 04/14/20          |
| 17,211 | Dade   | 73  | Male   | No             |                 | Unknown                       | FL resident  | 04/14/20          |
| 17,212 | Dade   | 46  | Male   | No             |                 | Yes                           | FL resident  | 04/14/20          |
| 17,213 | Dade   | 60  | Female | No             |                 | No                            | FL resident  | 04/14/20          |
| 17,214 | Dade   | 93  | Male   | No             |                 | Unknown                       | FL resident  | 04/14/20          |
| 17,215 | Dade   | 51  | Male   | No             |                 | Unknown                       | FL resident  | 04/14/20          |
| 17,216 | Dade   | 81  | Male   | No             |                 | No                            | FL resident  | 04/14/20          |
| 17,217 | Dade   | 64  | Female | No             |                 | Unknown                       | FL resident  | 04/14/20          |
| 17,218 | Dade   | 36  | Male   | No             |                 | No                            | FL resident  | 04/14/20          |
| 17,219 | Dade   | 69  | Female | No             |                 | Yes                           | FL resident  | 04/14/20          |
| 17,220 | Dade   | 86  | Female | Unknown        |                 | Yes                           | FL resident  | 04/14/20          |
| 17,221 | Dade   | 42  | Male   | No             |                 | No                            | FL resident  | 04/14/20          |
| 17,222 | Dade   | 47  | Female | No             |                 | Yes                           | FL resident  | 04/14/20          |
| 17,223 | Dade   | 89  | Female | No             |                 | Yes                           | FL resident  | 04/14/20          |
| 17,224 | Dade   | 69  | Male   | No             |                 | Yes                           | FL resident  | 04/14/20          |
| 17,225 | Dade   | 50  | Male   | No             |                 | Yes                           | FL resident  | 04/14/20          |
| 17,226 | Dade   | 51  | Female | Unknown        |                 | Yes                           | FL resident  | 04/14/20          |
| 17,227 | Dade   | 38  | Male   | No             |                 | Unknown                       | FL resident  | 04/14/20          |
| 17,228 | Dade   | 32  | Male   | No             |                 | Unknown                       | FL resident  | 04/14/20          |
| 17,229 | Dade   | 50  | Female | No             |                 | Yes                           | FL resident  | 04/14/20          |
| 17,230 | Dade   | 55  | Female | No             |                 | Yes                           | FL resident  | 04/14/20          |
| 17,231 | Dade   | 24  | Female | No             |                 | No                            | FL resident  | 04/14/20          |
| 17,232 | Dade   | 68  | Male   | No             |                 | No                            | FL resident  | 04/14/20          |
| 17,233 | Dade   | 61  | Male   | No             |                 | Yes                           | FL resident  | 04/14/20          |
| 17,234 | Dade   | 61  | Female | No             |                 | Yes                           | FL resident  | 04/14/20          |
| 17,235 | Dade   | 31  | Male   | No             |                 | Yes                           | FL resident  | 04/14/20          |
| 17,236 | Dade   | 40  | Male   | No             |                 | No                            | FL resident  | 04/14/20          |
| 17,237 | Dade   | 48  | Female | No             |                 | No                            | FL resident  | 04/14/20          |
| 17,238 | Dade   | 24  | Female | No             |                 | No                            | FL resident  | 04/14/20          |
| 17,239 | Dade   | 57  | Female | No             |                 | Yes                           | FL resident  | 04/14/20          |
| 17,240 | Dade   | 69  | Male   | No             |                 | Unknown                       | FL resident  | 04/14/20          |
| 17,241 | Dade   | 37  | Male   | Unknown        |                 | Unknown                       | FL resident  | 04/14/20          |
| 17,242 | Dade   | 31  | Male   | No             |                 | No                            | FL resident  | 04/14/20          |
| 17,243 | Dade   | 40  | Male   | No             |                 | Yes                           | FL resident  | 04/14/20          |
| 17,244 | Dade   | 24  | Female | Unknown        |                 | Yes                           | FL resident  | 04/14/20          |
| 17,245 | Dade   | 52  | Male   | No             |                 | Yes                           | FL resident  | 04/14/20          |
| 17,246 | Dade   | 47  | Female | No             |                 | No                            | FL resident  | 04/14/20          |
| 17,247 | Dade   | 1   | Male   | No             |                 | Yes                           | FL resident  | 04/14/20          |
| 17,248 | Dade   | 56  | Female | No             |                 | Yes                           | FL resident  | 04/14/20          |
| 17,249 | Dade   | 53  | Female | No             |                 | Yes                           | FL resident  | 04/14/20          |
| 17,250 | Dade   | 32  | Male   | No             |                 | No                            | FL resident  | 04/14/20          |
| 17,251 | Dade   | 45  | Female | No             |                 | No                            | FL resident  | 04/14/20          |

# Coronavirus: line list of cases

Data verified as of May 24, 2020 at 10 AM

Data in this report are provisional and subject to change.

| Case   | County | Age | Gender | Travel related | Travel detail | Contact with a confirmed case | Jurisdiction | Date case counted |
|--------|--------|-----|--------|----------------|---------------|-------------------------------|--------------|-------------------|
| 17,252 | Dade   | 46  | Female | Unknown        |               |                               | FL resident  | 04/14/20          |
| 17,253 | Dade   | 77  | Male   | No             |               | Yes                           | FL resident  | 04/14/20          |
| 17,254 | Dade   | 43  | Male   | Unknown        |               | Unknown                       | FL resident  | 04/14/20          |
| 17,255 | Dade   | 27  | Male   | No             |               | Yes                           | FL resident  | 04/14/20          |
| 17,256 | Dade   | 46  | Female | Unknown        |               | Unknown                       | FL resident  | 04/14/20          |
| 17,257 | Dade   | 37  | Female | No             |               | Unknown                       | FL resident  | 04/14/20          |
| 17,258 | Dade   | 51  | Female | No             |               | Unknown                       | FL resident  | 04/14/20          |
| 17,259 | Dade   | 45  | Male   | No             |               | Yes                           | FL resident  | 04/14/20          |
| 17,260 | Dade   | 24  | Male   | No             |               | Yes                           | FL resident  | 04/14/20          |
| 17,261 | Dade   | 28  | Male   | No             |               | No                            | FL resident  | 04/14/20          |
| 17,262 | Dade   | 32  | Female | Unknown        |               | Unknown                       | FL resident  | 04/14/20          |
| 17,263 | Dade   | 21  | Female | No             |               | Yes                           | FL resident  | 04/14/20          |
| 17,264 | Dade   | 52  | Female | No             |               | Unknown                       | FL resident  | 04/14/20          |
| 17,265 | Dade   | 40  | Female | No             |               | Yes                           | FL resident  | 04/14/20          |
| 17,266 | Dade   | 42  | Male   | No             |               | Yes                           | FL resident  | 04/14/20          |
| 17,267 | Dade   | 28  | Female | No             |               | Yes                           | FL resident  | 04/14/20          |
| 17,268 | Dade   | 29  | Male   | Unknown        |               | Yes                           | FL resident  | 04/14/20          |
| 17,269 | Dade   | 55  | Male   | No             |               | Yes                           | FL resident  | 04/14/20          |
| 17,270 | Dade   | 59  | Male   | Unknown        |               | Unknown                       | FL resident  | 04/14/20          |
| 17,271 | Dade   | 32  | Male   | No             |               | Yes                           | FL resident  | 04/14/20          |
| 17,272 | Dade   | 47  | Female | No             |               | Yes                           | FL resident  | 04/14/20          |
| 17,273 | Dade   | 78  | Female | No             |               | Yes                           | FL resident  | 04/14/20          |
| 17,274 | Dade   | 53  | Female | Unknown        |               | Unknown                       | FL resident  | 04/14/20          |
| 17,275 | Dade   | 43  | Male   | No             |               | Yes                           | FL resident  | 04/14/20          |
| 17,276 | Dade   | 26  | Male   | No             |               | Unknown                       | FL resident  | 04/14/20          |
| 17,277 | Dade   | 31  | Male   | No             |               | Yes                           | FL resident  | 04/14/20          |
| 17,278 | Dade   | 56  | Male   | No             |               | Yes                           | FL resident  | 04/14/20          |
| 17,279 | Dade   | 72  | Male   | No             |               | Yes                           | FL resident  | 04/14/20          |
| 17,280 | Dade   | 56  | Male   | No             |               | Yes                           | FL resident  | 04/14/20          |
| 17,281 | Dade   | 33  | Male   | No             |               | Yes                           | FL resident  | 04/14/20          |
| 17,282 | Dade   | 34  | Male   | Unknown        |               | Unknown                       | FL resident  | 04/14/20          |
| 17,283 | Dade   | 82  | Female | No             |               | Yes                           | FL resident  | 04/14/20          |
| 17,284 | Dade   | 46  | Female | No             |               | Yes                           | FL resident  | 04/14/20          |
| 17,285 | Dade   | 55  | Female | Unknown        |               | Yes                           | FL resident  | 04/14/20          |
| 17,286 | Dade   | 32  | Female | No             |               | No                            | FL resident  | 04/14/20          |
| 17,287 | Dade   | 62  | Male   | No             |               | Yes                           | FL resident  | 04/14/20          |
| 17,288 | Dade   | 56  | Male   | No             |               | Yes                           | FL resident  | 04/14/20          |
| 17,289 | Dade   | 43  | Male   | Unknown        |               | Unknown                       | FL resident  | 04/14/20          |
| 17,290 | Dade   | 54  | Female | No             |               | Yes                           | FL resident  | 04/14/20          |
| 17,291 | Dade   | 55  | Male   | Yes            | FL; MEXICO    | Unknown                       | FL resident  | 04/14/20          |
| 17,292 | Dade   | 21  | Male   | Yes            | FL; LA        | Yes                           | FL resident  | 04/14/20          |
| 17,293 | Dade   | 51  | Female | No             |               | Yes                           | FL resident  | 04/14/20          |
| 17,294 | Dade   | 58  | Male   | No             |               | Unknown                       | FL resident  | 04/14/20          |
| 17,295 | Dade   | 34  | Male   | Yes            | WI            | No                            | FL resident  | 04/14/20          |
| 17,296 | Dade   | 35  | Male   | No             |               | No                            | FL resident  | 04/14/20          |
| 17,297 | Dade   | 44  | Female | No             |               | Yes                           | FL resident  | 04/14/20          |
| 17,298 | Dade   | 91  | Female | No             |               | Yes                           | FL resident  | 04/14/20          |
| 17,299 | Dade   | 32  | Female | Unknown        |               |                               | FL resident  | 04/14/20          |
| 17,300 | Dade   | 47  | Male   | No             |               | Yes                           | FL resident  | 04/14/20          |
| 17,301 | Dade   | 8   | Male   | Unknown        |               | Yes                           | FL resident  | 04/14/20          |
| 17,302 | Dade   | 43  | Female | Unknown        |               | Yes                           | FL resident  | 04/14/20          |
| 17,303 | Dade   | 64  | Male   | Unknown        |               | Yes                           | FL resident  | 04/14/20          |
| 17,304 | Dade   | 56  | Male   | Unknown        |               |                               | FL resident  | 04/14/20          |
| 17,305 | Dade   | 59  | Female | No             |               | Yes                           | FL resident  | 04/14/20          |
| 17,306 | Dade   | 74  | Female | Unknown        |               |                               | FL resident  | 04/14/20          |
| 17,307 | Dade   | 41  | Male   | Unknown        |               | No                            | FL resident  | 04/14/20          |
| 17,308 | Dade   | 60  | Female | Unknown        |               | Yes                           | FL resident  | 04/14/20          |
| 17,309 | Dade   | 48  | Female | No             |               | Yes                           | FL resident  | 04/14/20          |
| 17,310 | Dade   | 28  | Male   | No             |               | Yes                           | FL resident  | 04/14/20          |
| 17,311 | Dade   | 35  | Male   | No             |               | Yes                           | FL resident  | 04/14/20          |
| 17,312 | Dade   | 43  | Male   | Unknown        |               |                               | FL resident  | 04/14/20          |
| 17,313 | Dade   | 20  | Male   | Unknown        |               |                               | FL resident  | 04/14/20          |

# Coronavirus: line list of cases

Data verified as of May 24, 2020 at 10 AM

Data in this report are provisional and subject to change.

| Case   | County | Age | Gender | Travel related | Travel detail                 | Contact with a confirmed case | Jurisdiction | Date case counted |
|--------|--------|-----|--------|----------------|-------------------------------|-------------------------------|--------------|-------------------|
| 17,314 | Dade   | 80  | Female | Unknown        |                               | Unknown                       | FL resident  | 04/14/20          |
| 17,315 | Dade   | 50  | Female | Unknown        |                               | Yes                           | FL resident  | 04/14/20          |
| 17,316 | Dade   | 34  | Male   | Unknown        |                               | Unknown                       | FL resident  | 04/14/20          |
| 17,317 | Dade   | 35  | Female | Unknown        |                               |                               | FL resident  | 04/14/20          |
| 17,318 | Dade   | 24  | Female | Unknown        |                               |                               | FL resident  | 04/14/20          |
| 17,319 | Dade   | 50  | Female | Unknown        |                               | Yes                           | FL resident  | 04/14/20          |
| 17,320 | Dade   | 50  | Male   | No             |                               | Yes                           | FL resident  | 04/14/20          |
| 17,321 | Dade   | 29  | Male   | Unknown        |                               | Unknown                       | FL resident  | 04/14/20          |
| 17,322 | Dade   | 34  | Male   | Unknown        |                               | Unknown                       | FL resident  | 04/14/20          |
| 17,323 | Dade   | 31  | Female | No             |                               | Yes                           | FL resident  | 04/14/20          |
| 17,324 | Dade   | 47  | Male   | No             |                               | Yes                           | FL resident  | 04/14/20          |
| 17,325 | Dade   | 63  | Female | Unknown        |                               | Unknown                       | FL resident  | 04/14/20          |
| 17,326 | Dade   | 43  | Male   | No             |                               | Unknown                       | FL resident  | 04/14/20          |
| 17,327 | Dade   | 56  | Male   | No             |                               |                               | FL resident  | 04/14/20          |
| 17,328 | Dade   | 53  | Female | Unknown        |                               | No                            | FL resident  | 04/14/20          |
| 17,329 | Dade   | 27  | Male   | Unknown        |                               |                               | FL resident  | 04/14/20          |
| 17,330 | Dade   | 84  | Male   | Unknown        |                               |                               | FL resident  | 04/14/20          |
| 17,331 | Dade   | 46  | Female | Unknown        |                               |                               | FL resident  | 04/14/20          |
| 17,332 | Dade   | 74  | Female | No             |                               | Yes                           | FL resident  | 04/14/20          |
| 17,333 | Dade   | 74  | Male   | Unknown        |                               | No                            | FL resident  | 04/14/20          |
| 17,334 | Dade   | 58  | Male   | Unknown        |                               |                               | FL resident  | 04/14/20          |
| 17,335 | Dade   | 34  | Male   | Unknown        |                               | Yes                           | FL resident  | 04/14/20          |
| 17,336 | Dade   | 35  | Male   | Unknown        |                               | Unknown                       | FL resident  | 04/14/20          |
| 17,337 | Dade   | 53  | Female | No             |                               | Unknown                       | FL resident  | 04/14/20          |
| 17,338 | Dade   | 70  | Female | No             |                               | Unknown                       | FL resident  | 04/14/20          |
| 17,339 | Dade   | 27  | Male   | Unknown        |                               | Unknown                       | FL resident  | 04/14/20          |
| 17,340 | Dade   | 55  | Male   | No             |                               | Yes                           | FL resident  | 04/14/20          |
| 17,341 | Dade   | 72  | Female | Yes            | NY; UNKNOWN                   | Unknown                       | FL resident  | 04/14/20          |
| 17,342 | Dade   | 68  | Male   | No             |                               | Unknown                       | FL resident  | 04/14/20          |
| 17,343 | Dade   | 63  | Female | No             |                               | Yes                           | FL resident  | 04/14/20          |
| 17,344 | Dade   | 85  | Female | No             |                               | Yes                           | FL resident  | 04/14/20          |
| 17,345 | Dade   | 48  | Female | No             |                               | Yes                           | FL resident  | 04/14/20          |
| 17,346 | Dade   | 46  | Male   | No             |                               | Unknown                       | FL resident  | 04/14/20          |
| 17,347 | Dade   | 5   | Female | No             |                               | Unknown                       | FL resident  | 04/14/20          |
| 17,348 | Dade   | 24  | Female | Unknown        |                               | Unknown                       | FL resident  | 04/14/20          |
| 17,349 | Dade   | 83  | Male   | No             |                               | Unknown                       | FL resident  | 04/14/20          |
| 17,350 | Dade   | 81  | Male   | No             |                               | Yes                           | FL resident  | 04/14/20          |
| 17,351 | Dade   | 87  | Male   | No             |                               | Yes                           | FL resident  | 04/14/20          |
| 17,352 | Dade   | 42  | Female | No             |                               | Unknown                       | FL resident  | 04/14/20          |
| 17,353 | Dade   | 59  | Male   | No             |                               | No                            | FL resident  | 04/14/20          |
| 17,354 | Dade   | 54  | Male   | No             |                               | Unknown                       | FL resident  | 04/14/20          |
| 17,355 | Dade   | 27  | Male   | No             |                               | Unknown                       | FL resident  | 04/14/20          |
| 17,356 | Dade   | 42  | Female | Yes            | CO                            | Yes                           | FL resident  | 04/14/20          |
| 17,357 | Dade   | 73  | Female | No             |                               | Unknown                       | FL resident  | 04/14/20          |
| 17,358 | Dade   | 48  | Male   | Yes            | FL; NJ                        | Yes                           | FL resident  | 04/14/20          |
| 17,359 | Dade   | 17  | Female | No             |                               | Yes                           | FL resident  | 04/14/20          |
| 17,360 | Dade   | 42  | Male   | Unknown        |                               | Unknown                       | FL resident  | 04/14/20          |
| 17,361 | Dade   | 69  | Female | Unknown        |                               | Unknown                       | FL resident  | 04/14/20          |
| 17,362 | Dade   | 93  | Male   | Unknown        |                               | Unknown                       | FL resident  | 04/14/20          |
| 17,363 | Dade   | 62  | Female | Yes            | AK; FL                        | Yes                           | FL resident  | 04/14/20          |
| 17,364 | Dade   | 53  | Female | No             |                               | Yes                           | FL resident  | 04/14/20          |
| 17,365 | Dade   | 87  | Male   | Yes            | ARGENTINA; CHILE; NEW ZEALAND | Unknown                       | FL resident  | 04/14/20          |
| 17,366 | Dade   | 80  | Female | No             |                               | Yes                           | FL resident  | 04/14/20          |
| 17,367 | Dade   | 98  | Female | Unknown        |                               |                               | FL resident  | 04/14/20          |
| 17,368 | Dade   | 31  | Male   | No             |                               | Yes                           | FL resident  | 04/14/20          |
| 17,369 | Dade   | 73  | Male   | No             |                               | Yes                           | FL resident  | 04/14/20          |
| 17,370 | Dade   | 75  | Female | Unknown        |                               | Unknown                       | FL resident  | 04/14/20          |
| 17,371 | Dade   | 29  | Male   | No             |                               | Unknown                       | FL resident  | 04/14/20          |
| 17,372 | Dade   | 72  | Female | Unknown        |                               | Unknown                       | FL resident  | 04/14/20          |
| 17,373 | Dade   | 89  | Male   | No             |                               | Unknown                       | FL resident  | 04/14/20          |
| 17,374 | Dade   | 82  | Female | Unknown        |                               | Unknown                       | FL resident  | 04/14/20          |

# Coronavirus: line list of cases

Data verified as of May 24, 2020 at 10 AM

Data in this report are provisional and subject to change.

| Case   | County | Age | Gender | Travel related | Travel detail | Contact with a confirmed case | Jurisdiction | Date case counted |
|--------|--------|-----|--------|----------------|---------------|-------------------------------|--------------|-------------------|
| 17,375 | Dade   | 35  | Female | No             |               | Yes                           | FL resident  | 04/14/20          |
| 17,376 | Dade   | 51  | Male   | No             |               | Unknown                       | FL resident  | 04/14/20          |
| 17,377 | Dade   | 61  | Female | No             |               | No                            | FL resident  | 04/14/20          |
| 17,378 | Dade   | 54  | Male   | No             |               | Yes                           | FL resident  | 04/14/20          |
| 17,379 | Dade   | 54  | Male   | Unknown        |               | Yes                           | FL resident  | 04/14/20          |
| 17,380 | Dade   | 54  | Female | No             |               | Unknown                       | FL resident  | 04/14/20          |
| 17,381 | Dade   | 81  | Male   | No             |               | Yes                           | FL resident  | 04/14/20          |
| 17,382 | Dade   | 69  | Female | Unknown        |               | Unknown                       | FL resident  | 04/14/20          |
| 17,383 | Dade   | 58  | Male   | No             |               | Yes                           | FL resident  | 04/14/20          |
| 17,384 | Dade   | 92  | Female | No             |               | Unknown                       | FL resident  | 04/14/20          |
| 17,385 | Dade   | 55  | Female | No             |               | No                            | FL resident  | 04/14/20          |
| 17,386 | Dade   | 50  | Female | No             |               | Yes                           | FL resident  | 04/14/20          |
| 17,387 | Dade   | 59  | Male   | No             |               | Yes                           | FL resident  | 04/14/20          |
| 17,388 | Dade   | 46  | Male   | No             |               | Yes                           | FL resident  | 04/14/20          |
| 17,389 | Dade   | 51  | Female | No             |               | Yes                           | FL resident  | 04/14/20          |
| 17,390 | Dade   | 51  | Male   | No             |               | Yes                           | FL resident  | 04/14/20          |
| 17,391 | Dade   | 34  | Female | No             |               | Yes                           | FL resident  | 04/14/20          |
| 17,392 | Dade   | 21  | Female | No             |               | Yes                           | FL resident  | 04/14/20          |
| 17,393 | Dade   | 35  | Male   | No             |               | Unknown                       | FL resident  | 04/14/20          |
| 17,394 | Dade   | 45  | Male   | No             |               | No                            | FL resident  | 04/14/20          |
| 17,395 | Dade   | 89  | Male   | No             |               | Yes                           | FL resident  | 04/14/20          |
| 17,396 | Dade   | 74  | Male   | No             |               | Unknown                       | FL resident  | 04/14/20          |
| 17,397 | Dade   | 75  | Male   | No             |               | No                            | FL resident  | 04/14/20          |
| 17,398 | Dade   | 89  | Female | No             |               | Yes                           | FL resident  | 04/14/20          |
| 17,399 | Dade   | 65  | Female | No             |               | Yes                           | FL resident  | 04/14/20          |
| 17,400 | Dade   | 34  | Male   | Unknown        |               | Unknown                       | FL resident  | 04/14/20          |
| 17,401 | Dade   | 70  | Female | No             |               | Unknown                       | FL resident  | 04/15/20          |
| 17,402 | Dade   | 76  | Male   | No             |               | Unknown                       | FL resident  | 04/15/20          |
| 17,403 | Dade   | 30  | Female | No             |               | Unknown                       | FL resident  | 04/15/20          |
| 17,404 | Dade   | 59  | Female | No             |               | No                            | FL resident  | 04/15/20          |
| 17,405 | Dade   | 40  | Male   | Unknown        |               | Unknown                       | FL resident  | 04/15/20          |
| 17,406 | Dade   | 73  | Female | No             |               | Unknown                       | FL resident  | 04/15/20          |
| 17,407 | Dade   | 92  | Female | No             |               | Yes                           | FL resident  | 04/15/20          |
| 17,408 | Dade   | 83  | Female | No             |               | Unknown                       | FL resident  | 04/15/20          |
| 17,409 | Dade   | 66  | Female | No             |               | Yes                           | FL resident  | 04/15/20          |
| 17,410 | Dade   | 80  | Male   | No             |               | Unknown                       | FL resident  | 04/15/20          |
| 17,411 | Dade   | 26  | Male   | No             |               | Yes                           | FL resident  | 04/15/20          |
| 17,412 | Dade   | 36  | Male   | No             |               | No                            | FL resident  | 04/15/20          |
| 17,413 | Dade   | 32  | Male   | No             |               | Yes                           | FL resident  | 04/15/20          |
| 17,414 | Dade   | 39  | Male   | No             |               | Yes                           | FL resident  | 04/15/20          |
| 17,415 | Dade   | 73  | Female | No             |               | Yes                           | FL resident  | 04/15/20          |
| 17,416 | Dade   | 83  | Male   | No             |               | Yes                           | FL resident  | 04/15/20          |
| 17,417 | Dade   | 64  | Female | No             |               | Yes                           | FL resident  | 04/15/20          |
| 17,418 | Dade   | 68  | Female | No             |               | Yes                           | FL resident  | 04/15/20          |
| 17,419 | Dade   | 62  | Female | No             |               | Yes                           | FL resident  | 04/15/20          |
| 17,420 | Dade   | 67  | Male   | Unknown        |               | No                            | FL resident  | 04/15/20          |
| 17,421 | Dade   | 71  | Female | No             |               | Unknown                       | FL resident  | 04/15/20          |
| 17,422 | Dade   | 26  | Female | Unknown        |               | Unknown                       | FL resident  | 04/15/20          |
| 17,423 | Dade   | 42  | Male   | Unknown        |               | Unknown                       | FL resident  | 04/15/20          |
| 17,424 | Dade   | 43  | Female | No             |               | Yes                           | FL resident  | 04/15/20          |
| 17,425 | Dade   | 88  | Female | No             |               | Unknown                       | FL resident  | 04/15/20          |
| 17,426 | Dade   | 32  | Female | No             |               | Yes                           | FL resident  | 04/15/20          |
| 17,427 | Dade   | 60  | Male   | No             |               | Unknown                       | FL resident  | 04/15/20          |
| 17,428 | Dade   | 51  | Male   | No             |               | Yes                           | FL resident  | 04/15/20          |
| 17,429 | Dade   | 25  | Male   | Unknown        |               | Yes                           | FL resident  | 04/15/20          |
| 17,430 | Dade   | 72  | Male   | No             |               | Yes                           | FL resident  | 04/15/20          |
| 17,431 | Dade   | 61  | Male   | Unknown        |               | No                            | FL resident  | 04/15/20          |
| 17,432 | Dade   | 38  | Female | No             |               | Unknown                       | FL resident  | 04/15/20          |
| 17,433 | Dade   | 51  | Male   | No             |               | Yes                           | FL resident  | 04/15/20          |
| 17,434 | Dade   | 50  | Female | No             |               | No                            | FL resident  | 04/15/20          |
| 17,435 | Dade   | 49  | Male   | No             |               | Yes                           | FL resident  | 04/15/20          |
| 17,436 | Dade   | 27  | Female | No             |               | No                            | FL resident  | 04/15/20          |

# Coronavirus: line list of cases

Data verified as of May 24, 2020 at 10 AM

Data in this report are provisional and subject to change.

| Case   | County | Age | Gender | Travel related | Travel detail | Contact with a confirmed case | Jurisdiction | Date case counted |
|--------|--------|-----|--------|----------------|---------------|-------------------------------|--------------|-------------------|
| 17,437 | Dade   | 35  | Male   | No             |               | Yes                           | FL resident  | 04/15/20          |
| 17,438 | Dade   | 61  | Male   | Unknown        |               |                               | FL resident  | 04/15/20          |
| 17,439 | Dade   | 57  | Female | No             |               | Yes                           | FL resident  | 04/15/20          |
| 17,440 | Dade   | 53  | Female | No             |               | Yes                           | FL resident  | 04/15/20          |
| 17,441 | Dade   | 45  | Female | No             |               | No                            | FL resident  | 04/15/20          |
| 17,442 | Dade   | 54  | Female | No             |               | Yes                           | FL resident  | 04/15/20          |
| 17,443 | Dade   | 44  | Male   | No             |               |                               | FL resident  | 04/15/20          |
| 17,444 | Dade   | 63  | Male   | Unknown        |               | Yes                           | FL resident  | 04/15/20          |
| 17,445 | Dade   | 57  | Female | No             |               | Yes                           | FL resident  | 04/15/20          |
| 17,446 | Dade   | 23  | Female | No             |               | Unknown                       | FL resident  | 04/15/20          |
| 17,447 | Dade   | 30  | Male   | No             |               | Yes                           | FL resident  | 04/15/20          |
| 17,448 | Dade   | 78  | Male   | No             |               | No                            | FL resident  | 04/15/20          |
| 17,449 | Dade   | 30  | Female | Yes            | NV            | Yes                           | FL resident  | 04/15/20          |
| 17,450 | Dade   | 73  | Male   | No             |               | Unknown                       | FL resident  | 04/15/20          |
| 17,451 | Dade   | 33  | Male   | No             |               | No                            | FL resident  | 04/15/20          |
| 17,452 | Dade   | 51  | Male   | Unknown        |               |                               | FL resident  | 04/15/20          |
| 17,453 | Dade   | 43  | Female | No             |               | No                            | FL resident  | 04/15/20          |
| 17,454 | Dade   | 84  | Male   | Unknown        |               | Yes                           | FL resident  | 04/15/20          |
| 17,455 | Dade   | 50  | Male   | No             |               | Yes                           | FL resident  | 04/15/20          |
| 17,456 | Dade   | 41  | Female | No             |               | Yes                           | FL resident  | 04/15/20          |
| 17,457 | Dade   | 68  | Male   | Unknown        |               |                               | FL resident  | 04/15/20          |
| 17,458 | Dade   | 51  | Male   | No             |               | Yes                           | FL resident  | 04/15/20          |
| 17,459 | Dade   | 66  | Male   | No             |               | Unknown                       | FL resident  | 04/15/20          |
| 17,460 | Dade   | 68  | Female | No             |               | Yes                           | FL resident  | 04/15/20          |
| 17,461 | Dade   | 79  | Female | No             |               | Yes                           | FL resident  | 04/15/20          |
| 17,462 | Dade   | 84  | Male   | No             |               | Yes                           | FL resident  | 04/15/20          |
| 17,463 | Dade   | 56  | Male   | Unknown        |               |                               | FL resident  | 04/15/20          |
| 17,464 | Dade   | 67  | Female | No             |               | Yes                           | FL resident  | 04/15/20          |
| 17,465 | Dade   | 38  | Female | No             |               | Unknown                       | FL resident  | 04/15/20          |
| 17,466 | Dade   | 65  | Male   | No             |               | Yes                           | FL resident  | 04/15/20          |
| 17,467 | Dade   | 48  | Male   | No             |               | Yes                           | FL resident  | 04/15/20          |
| 17,468 | Dade   | 68  | Male   | No             |               | Yes                           | FL resident  | 04/15/20          |
| 17,469 | Dade   | 78  | Female | Unknown        |               |                               | FL resident  | 04/15/20          |
| 17,470 | Dade   | 57  | Female | No             |               | No                            | FL resident  | 04/15/20          |
| 17,471 | Dade   | 32  | Male   | No             |               | Yes                           | FL resident  | 04/15/20          |
| 17,472 | Dade   | 58  | Female | No             |               | Yes                           | FL resident  | 04/15/20          |
| 17,473 | Dade   | 58  | Male   | No             |               | Unknown                       | FL resident  | 04/15/20          |
| 17,474 | Dade   | 64  | Male   | No             |               | Unknown                       | FL resident  | 04/15/20          |
| 17,475 | Dade   | 66  | Female | No             |               | Yes                           | FL resident  | 04/15/20          |
| 17,476 | Dade   | 42  | Female | No             |               | No                            | FL resident  | 04/15/20          |
| 17,477 | Dade   | 22  | Male   | No             |               | Yes                           | FL resident  | 04/15/20          |
| 17,478 | Dade   | 77  | Female | Unknown        |               | Yes                           | FL resident  | 04/15/20          |
| 17,479 | Dade   | 78  | Female | Unknown        |               | Unknown                       | FL resident  | 04/15/20          |
| 17,480 | Dade   | 57  | Female | Unknown        |               | Yes                           | FL resident  | 04/15/20          |
| 17,481 | Dade   | 56  | Female | Unknown        |               | Yes                           | FL resident  | 04/15/20          |
| 17,482 | Dade   | 60  | Male   | Unknown        |               | Yes                           | FL resident  | 04/15/20          |
| 17,483 | Dade   | 57  | Female | No             |               | Yes                           | FL resident  | 04/15/20          |
| 17,484 | Dade   | 62  | Male   | Unknown        |               | Yes                           | FL resident  | 04/15/20          |
| 17,485 | Dade   | 44  | Female | No             |               | No                            | FL resident  | 04/15/20          |
| 17,486 | Dade   | 54  | Male   | Unknown        |               | Yes                           | FL resident  | 04/15/20          |
| 17,487 | Dade   | 25  | Female | Unknown        |               | Unknown                       | FL resident  | 04/15/20          |
| 17,488 | Dade   | 47  | Female | Unknown        |               | Yes                           | FL resident  | 04/15/20          |
| 17,489 | Dade   | 32  | Female | Unknown        |               | Unknown                       | FL resident  | 04/15/20          |
| 17,490 | Dade   | 74  | Male   | Unknown        |               | Yes                           | FL resident  | 04/15/20          |
| 17,491 | Dade   | 55  | Female | Unknown        |               | Yes                           | FL resident  | 04/15/20          |
| 17,492 | Dade   | 33  | Male   | Unknown        |               | Yes                           | FL resident  | 04/15/20          |
| 17,493 | Dade   | 30  | Male   | Unknown        |               | Unknown                       | FL resident  | 04/15/20          |
| 17,494 | Dade   | 32  | Male   | Unknown        |               | Unknown                       | FL resident  | 04/15/20          |
| 17,495 | Dade   | 58  | Female | Unknown        |               | Yes                           | FL resident  | 04/15/20          |
| 17,496 | Dade   | 58  | Male   | Unknown        |               | Yes                           | FL resident  | 04/15/20          |
| 17,497 | Dade   | 52  | Female | No             |               | Yes                           | FL resident  | 04/15/20          |
| 17,498 | Dade   | 29  | Female | No             |               | No                            | FL resident  | 04/15/20          |

# Coronavirus: line list of cases

Data verified as of May 24, 2020 at 10 AM

Data in this report are provisional and subject to change.

| Case   | County | Age | Gender | Travel related | Travel detail | Contact with a confirmed case | Jurisdiction | Date case counted |
|--------|--------|-----|--------|----------------|---------------|-------------------------------|--------------|-------------------|
| 17,499 | Dade   | 59  | Male   | No             |               | Yes                           | FL resident  | 04/15/20          |
| 17,500 | Dade   | 55  | Female | No             |               | No                            | FL resident  | 04/15/20          |
| 17,501 | Dade   | 72  | Male   | No             |               | Unknown                       | FL resident  | 04/15/20          |
| 17,502 | Dade   | 48  | Male   | Unknown        |               | Unknown                       | FL resident  | 04/15/20          |
| 17,503 | Dade   | 50  | Male   | No             |               | Yes                           | FL resident  | 04/15/20          |
| 17,504 | Dade   | 63  | Male   | Unknown        |               | Unknown                       | FL resident  | 04/15/20          |
| 17,505 | Dade   | 47  | Female | No             |               | Yes                           | FL resident  | 04/15/20          |
| 17,506 | Dade   | 68  | Female | No             |               | Yes                           | FL resident  | 04/15/20          |
| 17,507 | Dade   | 74  | Female | No             |               | No                            | FL resident  | 04/15/20          |
| 17,508 | Dade   | 82  | Female | No             |               | Yes                           | FL resident  | 04/15/20          |
| 17,509 | Dade   | 51  | Male   | Unknown        |               |                               | FL resident  | 04/15/20          |
| 17,510 | Dade   | 27  | Male   | No             |               | Yes                           | FL resident  | 04/15/20          |
| 17,511 | Dade   | 80  | Male   | No             |               | Yes                           | FL resident  | 04/15/20          |
| 17,512 | Dade   | 26  | Male   | Unknown        |               | Unknown                       | FL resident  | 04/15/20          |
| 17,513 | Dade   | 84  | Male   | No             |               | Yes                           | FL resident  | 04/15/20          |
| 17,514 | Dade   | 44  | Male   | Unknown        |               | Yes                           | FL resident  | 04/15/20          |
| 17,515 | Dade   | 75  | Female | No             |               | Yes                           | FL resident  | 04/15/20          |
| 17,516 | Dade   | 76  | Male   | No             |               | Yes                           | FL resident  | 04/15/20          |
| 17,517 | Dade   | 31  | Male   | No             |               | Yes                           | FL resident  | 04/15/20          |
| 17,518 | Dade   | 30  | Male   | No             |               | Yes                           | FL resident  | 04/15/20          |
| 17,519 | Dade   | 42  | Female | Unknown        |               | Unknown                       | FL resident  | 04/15/20          |
| 17,520 | Dade   | 22  | Female | Yes            | GEORGIA; NY   | Yes                           | FL resident  | 04/15/20          |
| 17,521 | Dade   | 57  | Male   | No             |               | Yes                           | FL resident  | 04/15/20          |
| 17,522 | Dade   | 34  | Female | No             |               | Yes                           | FL resident  | 04/15/20          |
| 17,523 | Dade   | 46  | Male   | No             |               | Yes                           | FL resident  | 04/15/20          |
| 17,524 | Dade   | 16  | Male   | Unknown        |               | Yes                           | FL resident  | 04/15/20          |
| 17,525 | Dade   | 16  | Male   | Unknown        |               | Yes                           | FL resident  | 04/15/20          |
| 17,526 | Dade   | 16  | Male   | Unknown        |               | Yes                           | FL resident  | 04/15/20          |
| 17,527 | Dade   | 75  | Male   | Unknown        |               |                               | FL resident  | 04/15/20          |
| 17,528 | Dade   | 53  | Female | No             |               | No                            | FL resident  | 04/15/20          |
| 17,529 | Dade   | 34  | Female | No             |               | Unknown                       | FL resident  | 04/15/20          |
| 17,530 | Dade   | 66  | Female | No             |               | Unknown                       | FL resident  | 04/15/20          |
| 17,531 | Dade   | 71  | Male   | Unknown        |               | Unknown                       | FL resident  | 04/15/20          |
| 17,532 | Dade   | 73  | Female | No             |               | Yes                           | FL resident  | 04/15/20          |
| 17,533 | Dade   | 41  | Female | Unknown        |               | Yes                           | FL resident  | 04/15/20          |
| 17,534 | Dade   | 57  | Male   | No             |               | No                            | FL resident  | 04/15/20          |
| 17,535 | Dade   | 73  | Male   | No             |               | Unknown                       | FL resident  | 04/15/20          |
| 17,536 | Dade   | 93  | Female | No             |               | Unknown                       | FL resident  | 04/15/20          |
| 17,537 | Dade   | 36  | Female | No             |               | Unknown                       | FL resident  | 04/15/20          |
| 17,538 | Dade   | 31  | Male   | No             |               | Yes                           | FL resident  | 04/15/20          |
| 17,539 | Dade   | 35  | Male   | No             |               | Yes                           | FL resident  | 04/15/20          |
| 17,540 | Dade   | 64  | Male   | No             |               | No                            | FL resident  | 04/15/20          |
| 17,541 | Dade   | 29  | Female | No             |               | Unknown                       | FL resident  | 04/15/20          |
| 17,542 | Dade   | 71  | Female | No             |               | Yes                           | FL resident  | 04/15/20          |
| 17,543 | Dade   | 26  | Male   | No             |               | Unknown                       | FL resident  | 04/15/20          |
| 17,544 | Dade   | 57  | Male   | No             |               | Yes                           | FL resident  | 04/15/20          |
| 17,545 | Dade   | 78  | Male   | No             |               | Yes                           | FL resident  | 04/15/20          |
| 17,546 | Dade   | 26  | Female | Unknown        |               | Unknown                       | FL resident  | 04/15/20          |
| 17,547 | Dade   | 47  | Male   | No             |               | Unknown                       | FL resident  | 04/15/20          |
| 17,548 | Dade   | 22  | Female | No             |               | Yes                           | FL resident  | 04/15/20          |
| 17,549 | Dade   | 66  | Female | Unknown        |               | Unknown                       | FL resident  | 04/15/20          |
| 17,550 | Dade   | 61  | Female | Unknown        |               | Unknown                       | FL resident  | 04/15/20          |
| 17,551 | Dade   | 72  | Female | Unknown        |               | Yes                           | FL resident  | 04/15/20          |
| 17,552 | Dade   | 65  | Female | No             |               | Yes                           | FL resident  | 04/15/20          |
| 17,553 | Dade   | 47  | Male   | No             |               | Yes                           | FL resident  | 04/15/20          |
| 17,554 | Dade   | 86  | Female | No             |               | No                            | FL resident  | 04/15/20          |
| 17,555 | Dade   | 83  | Female | No             |               | Yes                           | FL resident  | 04/15/20          |
| 17,556 | Dade   | 92  | Female | No             |               | No                            | FL resident  | 04/15/20          |
| 17,557 | Dade   | 90  | Female | No             |               | Yes                           | FL resident  | 04/15/20          |
| 17,558 | Dade   | 79  | Female | No             |               | Yes                           | FL resident  | 04/15/20          |
| 17,559 | Dade   | 55  | Male   | Unknown        |               | Unknown                       | FL resident  | 04/15/20          |
| 17,560 | Dade   | 42  | Female | No             |               | No                            | FL resident  | 04/15/20          |

# Coronavirus: line list of cases

Data verified as of May 24, 2020 at 10 AM

Data in this report are provisional and subject to change.

| Case   | County | Age | Gender | Travel related | Travel detail | Contact with a confirmed case | Jurisdiction | Date case counted |
|--------|--------|-----|--------|----------------|---------------|-------------------------------|--------------|-------------------|
| 17,561 | Dade   | 72  | Female | Unknown        |               | Unknown                       | FL resident  | 04/15/20          |
| 17,562 | Dade   | 62  | Male   | Unknown        |               | Unknown                       | FL resident  | 04/15/20          |
| 17,563 | Dade   | 37  | Male   | No             |               | Yes                           | FL resident  | 04/15/20          |
| 17,564 | Dade   | 22  | Female | No             |               | Yes                           | FL resident  | 04/15/20          |
| 17,565 | Dade   | 70  | Female | Unknown        |               | Yes                           | FL resident  | 04/15/20          |
| 17,566 | Dade   | 74  | Male   | No             |               | Yes                           | FL resident  | 04/15/20          |
| 17,567 | Dade   | 31  | Male   | No             |               | Yes                           | FL resident  | 04/15/20          |
| 17,568 | Dade   | 49  | Female | Unknown        |               | Yes                           | FL resident  | 04/15/20          |
| 17,569 | Dade   | 43  | Male   | No             |               | Yes                           | FL resident  | 04/15/20          |
| 17,570 | Dade   | 57  | Female | No             |               | Yes                           | FL resident  | 04/15/20          |
| 17,571 | Dade   | 40  | Male   | Unknown        |               | No                            | FL resident  | 04/15/20          |
| 17,572 | Dade   | 33  | Female | No             |               | Yes                           | FL resident  | 04/15/20          |
| 17,573 | Dade   | 66  | Female | No             |               | No                            | FL resident  | 04/15/20          |
| 17,574 | Dade   | 80  | Female | No             |               | No                            | FL resident  | 04/15/20          |
| 17,575 | Dade   | 86  | Female | Unknown        |               |                               | FL resident  | 04/15/20          |
| 17,576 | Dade   | 87  | Male   | Unknown        |               | Unknown                       | FL resident  | 04/15/20          |
| 17,577 | Dade   | 63  | Male   | No             |               | No                            | FL resident  | 04/15/20          |
| 17,578 | Dade   | 48  | Male   | No             |               | No                            | FL resident  | 04/15/20          |
| 17,579 | Dade   | 37  | Female | No             |               | Yes                           | FL resident  | 04/15/20          |
| 17,580 | Dade   | 26  | Male   | No             |               | Yes                           | FL resident  | 04/15/20          |
| 17,581 | Dade   | 50  | Male   | No             |               | Yes                           | FL resident  | 04/15/20          |
| 17,582 | Dade   | 38  | Male   | No             |               | Yes                           | FL resident  | 04/15/20          |
| 17,583 | Dade   | 35  | Male   | Unknown        |               | Unknown                       | FL resident  | 04/15/20          |
| 17,584 | Dade   | 36  | Female | No             |               | Yes                           | FL resident  | 04/15/20          |
| 17,585 | Dade   | 48  | Female | No             |               | Unknown                       | FL resident  | 04/15/20          |
| 17,586 | Dade   | 83  | Female | Unknown        |               | Unknown                       | FL resident  | 04/15/20          |
| 17,587 | Dade   | 47  | Male   | No             |               | No                            | FL resident  | 04/15/20          |
| 17,588 | Dade   | 72  | Male   | No             |               | Yes                           | FL resident  | 04/15/20          |
| 17,589 | Dade   | 48  | Female | No             |               | Yes                           | FL resident  | 04/15/20          |
| 17,590 | Dade   | 44  | Female | No             |               | Unknown                       | FL resident  | 04/15/20          |
| 17,591 | Dade   | 52  | Male   | No             |               | Yes                           | FL resident  | 04/15/20          |
| 17,592 | Dade   | 37  | Female | No             |               | No                            | FL resident  | 04/15/20          |
| 17,593 | Dade   | 40  | Female | No             |               | Unknown                       | FL resident  | 04/15/20          |
| 17,594 | Dade   | 47  | Male   | No             |               | Yes                           | FL resident  | 04/15/20          |
| 17,595 | Dade   | 67  | Male   | No             |               | Yes                           | FL resident  | 04/15/20          |
| 17,596 | Dade   | 60  | Female | No             |               | Yes                           | FL resident  | 04/15/20          |
| 17,597 | Dade   | 76  | Male   | No             |               | Unknown                       | FL resident  | 04/15/20          |
| 17,598 | Dade   | 49  | Male   | No             |               | Yes                           | FL resident  | 04/15/20          |
| 17,599 | Dade   | 20  | Male   | No             |               | Yes                           | FL resident  | 04/15/20          |
| 17,600 | Dade   | 73  | Male   | No             |               | Yes                           | FL resident  | 04/15/20          |
| 17,601 | Dade   | 18  | Male   | No             |               | No                            | FL resident  | 04/15/20          |
| 17,602 | Dade   | 47  | Female | Yes            | CA            | Yes                           | FL resident  | 04/15/20          |
| 17,603 | Dade   | 31  | Female | Unknown        |               | Yes                           | FL resident  | 04/15/20          |
| 17,604 | Dade   | 53  | Female | Unknown        |               | Unknown                       | FL resident  | 04/15/20          |
| 17,605 | Dade   | 19  | Female | No             |               | No                            | FL resident  | 04/15/20          |
| 17,606 | Dade   | 44  | Male   | No             |               | Yes                           | FL resident  | 04/15/20          |
| 17,607 | Dade   | 20  | Female | Unknown        |               | Unknown                       | FL resident  | 04/15/20          |
| 17,608 | Dade   | 45  | Male   | No             |               | Yes                           | FL resident  | 04/15/20          |
| 17,609 | Dade   | 48  | Male   | No             |               | Yes                           | FL resident  | 04/15/20          |
| 17,610 | Dade   | 44  | Female | Unknown        |               | Unknown                       | FL resident  | 04/15/20          |
| 17,611 | Dade   | 48  | Female | No             |               | Yes                           | FL resident  | 04/15/20          |
| 17,612 | Dade   | 57  | Female | No             |               | Unknown                       | FL resident  | 04/15/20          |
| 17,613 | Dade   | 12  | Male   | No             |               | Yes                           | FL resident  | 04/15/20          |
| 17,614 | Dade   | 39  | Female | Unknown        |               | Unknown                       | FL resident  | 04/15/20          |
| 17,615 | Dade   | 53  | Female | No             |               | Yes                           | FL resident  | 04/15/20          |
| 17,616 | Dade   | 45  | Male   | No             |               | No                            | FL resident  | 04/15/20          |
| 17,617 | Dade   | 50  | Female | No             |               | Yes                           | FL resident  | 04/15/20          |
| 17,618 | Dade   | 28  | Female | No             |               | Yes                           | FL resident  | 04/15/20          |
| 17,619 | Dade   | 42  | Female | No             |               | No                            | FL resident  | 04/15/20          |
| 17,620 | Dade   | 40  | Male   | No             |               | Yes                           | FL resident  | 04/15/20          |
| 17,621 | Dade   | 25  | Male   | No             |               | Yes                           | FL resident  | 04/15/20          |
| 17,622 | Dade   | 63  | Male   | No             |               | Yes                           | FL resident  | 04/15/20          |

# Coronavirus: line list of cases

Data verified as of May 24, 2020 at 10 AM

Data in this report are provisional and subject to change.

| Case   | County | Age | Gender | Travel related | Travel detail | Contact with a confirmed case | Jurisdiction | Date case counted |
|--------|--------|-----|--------|----------------|---------------|-------------------------------|--------------|-------------------|
| 17,623 | Dade   | 57  | Female | No             |               | Unknown                       | FL resident  | 04/15/20          |
| 17,624 | Dade   | 55  | Male   | No             |               | No                            | FL resident  | 04/15/20          |
| 17,625 | Dade   | 24  | Male   | No             |               | Yes                           | FL resident  | 04/15/20          |
| 17,626 | Dade   | 67  | Male   | No             |               | Yes                           | FL resident  | 04/15/20          |
| 17,627 | Dade   | 40  | Male   | No             |               | Yes                           | FL resident  | 04/15/20          |
| 17,628 | Dade   | 31  | Female | No             |               | No                            | FL resident  | 04/15/20          |
| 17,629 | Dade   | 46  | Male   | No             |               | No                            | FL resident  | 04/15/20          |
| 17,630 | Dade   | 59  | Male   | No             |               | Unknown                       | FL resident  | 04/15/20          |
| 17,631 | Dade   | 34  | Male   | No             |               | Yes                           | FL resident  | 04/15/20          |
| 17,632 | Dade   | 58  | Male   | No             |               | No                            | FL resident  | 04/15/20          |
| 17,633 | Dade   | 27  | Male   | No             |               | Yes                           | FL resident  | 04/15/20          |
| 17,634 | Dade   | 42  | Female | No             |               | Yes                           | FL resident  | 04/15/20          |
| 17,635 | Dade   | 59  | Female | Unknown        |               | Unknown                       | FL resident  | 04/15/20          |
| 17,636 | Dade   | 33  | Female | Yes            | CA            | Yes                           | FL resident  | 04/15/20          |
| 17,637 | Dade   | 19  | Female | No             |               | Yes                           | FL resident  | 04/15/20          |
| 17,638 | Dade   | 74  | Female | No             |               | Yes                           | FL resident  | 04/15/20          |
| 17,639 | Dade   | 61  | Male   | Unknown        |               |                               | FL resident  | 04/15/20          |
| 17,640 | Dade   | 71  | Male   | No             |               | Yes                           | FL resident  | 04/15/20          |
| 17,641 | Dade   | 26  | Male   | No             |               | Unknown                       | FL resident  | 04/15/20          |
| 17,642 | Dade   | 64  | Female | No             |               | Yes                           | FL resident  | 04/15/20          |
| 17,643 | Dade   | 21  | Female | No             |               | Yes                           | FL resident  | 04/15/20          |
| 17,644 | Dade   | 48  | Female | No             |               | Yes                           | FL resident  | 04/15/20          |
| 17,645 | Dade   | 57  | Female | No             |               | Yes                           | FL resident  | 04/15/20          |
| 17,646 | Dade   | 57  | Male   | No             |               | Yes                           | FL resident  | 04/15/20          |
| 17,647 | Dade   | 59  | Female | Unknown        |               | Unknown                       | FL resident  | 04/15/20          |
| 17,648 | Dade   | 32  | Male   | Unknown        |               | Unknown                       | FL resident  | 04/15/20          |
| 17,649 | Dade   | 55  | Female | No             |               | Yes                           | FL resident  | 04/15/20          |
| 17,650 | Dade   | 58  | Male   | No             |               | Yes                           | FL resident  | 04/15/20          |
| 17,651 | Dade   | 46  | Male   | No             |               | Yes                           | FL resident  | 04/15/20          |
| 17,652 | Dade   | 64  | Male   | No             |               | Yes                           | FL resident  | 04/15/20          |
| 17,653 | Dade   | 25  | Female | No             |               | Yes                           | FL resident  | 04/15/20          |
| 17,654 | Dade   | 53  | Male   | No             |               | Unknown                       | FL resident  | 04/15/20          |
| 17,655 | Dade   | 42  | Male   | Yes            | FL; Honduras  | Yes                           | FL resident  | 04/15/20          |
| 17,656 | Dade   | 23  | Male   | No             |               | No                            | FL resident  | 04/15/20          |
| 17,657 | Dade   | 24  | Female | No             |               | Yes                           | FL resident  | 04/15/20          |
| 17,658 | Dade   | 45  | Male   | No             |               | Yes                           | FL resident  | 04/15/20          |
| 17,659 | Dade   | 33  | Male   | No             |               | No                            | FL resident  | 04/15/20          |
| 17,660 | Dade   | 52  | Male   | Unknown        |               | Yes                           | FL resident  | 04/15/20          |
| 17,661 | Dade   | 54  | Female | No             |               | Yes                           | FL resident  | 04/15/20          |
| 17,662 | Dade   | 40  | Male   | No             |               | Yes                           | FL resident  | 04/15/20          |
| 17,663 | Dade   | 61  | Male   | No             |               | Unknown                       | FL resident  | 04/15/20          |
| 17,664 | Dade   | 28  | Female | Unknown        |               | Yes                           | FL resident  | 04/15/20          |
| 17,665 | Dade   | 45  | Male   | Unknown        |               | Unknown                       | FL resident  | 04/15/20          |
| 17,666 | Dade   | 44  | Male   | No             |               | Yes                           | FL resident  | 04/15/20          |
| 17,667 | Dade   | 34  | Male   | No             |               | No                            | FL resident  | 04/15/20          |
| 17,668 | Dade   | 30  | Male   | No             |               | Yes                           | FL resident  | 04/15/20          |
| 17,669 | Dade   | 24  | Female | No             |               | Yes                           | FL resident  | 04/15/20          |
| 17,670 | Dade   | 54  | Male   | No             |               | Unknown                       | FL resident  | 04/15/20          |
| 17,671 | Dade   | 50  | Female | No             |               | Yes                           | FL resident  | 04/15/20          |
| 17,672 | Dade   | 62  | Female | No             |               | Yes                           | FL resident  | 04/15/20          |
| 17,673 | Dade   | 55  | Male   | No             |               | Unknown                       | FL resident  | 04/15/20          |
| 17,674 | Dade   | 51  | Female | No             |               | No                            | FL resident  | 04/15/20          |
| 17,675 | Dade   | 54  | Male   | No             |               | Yes                           | FL resident  | 04/15/20          |
| 17,676 | Dade   | 38  | Male   | Unknown        |               | Unknown                       | FL resident  | 04/15/20          |
| 17,677 | Dade   | 71  | Male   | No             |               | Yes                           | FL resident  | 04/15/20          |
| 17,678 | Dade   | 67  | Female | No             |               | Yes                           | FL resident  | 04/15/20          |
| 17,679 | Dade   | 70  | Male   | No             |               | Yes                           | FL resident  | 04/15/20          |
| 17,680 | Dade   | 82  | Male   | Unknown        |               | Unknown                       | FL resident  | 04/15/20          |
| 17,681 | Dade   | 54  | Male   | Unknown        |               | Unknown                       | FL resident  | 04/15/20          |
| 17,682 | Dade   | 80  | Female | Unknown        |               | Unknown                       | FL resident  | 04/15/20          |
| 17,683 | Dade   | 85  | Male   | Unknown        |               | Unknown                       | FL resident  | 04/15/20          |
| 17,684 | Dade   | 21  | Female | Unknown        |               | Unknown                       | FL resident  | 04/15/20          |

# Coronavirus: line list of cases

Data verified as of May 24, 2020 at 10 AM

Data in this report are provisional and subject to change.

| Case   | County | Age | Gender | Travel related | Travel detail | Contact with a confirmed case | Jurisdiction | Date case counted |
|--------|--------|-----|--------|----------------|---------------|-------------------------------|--------------|-------------------|
| 17,685 | Dade   | 35  | Female | No             |               | Yes                           | FL resident  | 04/15/20          |
| 17,686 | Dade   | 42  | Female | Unknown        |               | Unknown                       | FL resident  | 04/15/20          |
| 17,687 | Dade   | 40  | Male   | Unknown        |               | Unknown                       | FL resident  | 04/15/20          |
| 17,688 | Dade   | 43  | Female | Unknown        |               | Unknown                       | FL resident  | 04/15/20          |
| 17,689 | Dade   | 36  | Male   | No             |               | Yes                           | FL resident  | 04/15/20          |
| 17,690 | Dade   | 28  | Female | No             |               | Yes                           | FL resident  | 04/15/20          |
| 17,691 | Dade   | 33  | Male   | No             |               | Yes                           | FL resident  | 04/15/20          |
| 17,692 | Dade   | 45  | Male   | No             |               | Yes                           | FL resident  | 04/15/20          |
| 17,693 | Dade   | 46  | Female | Unknown        |               | Unknown                       | FL resident  | 04/15/20          |
| 17,694 | Dade   | 34  | Female | No             |               | Yes                           | FL resident  | 04/15/20          |
| 17,695 | Dade   | 46  | Male   | No             |               | No                            | FL resident  | 04/15/20          |
| 17,696 | Dade   | 51  | Female | No             |               | No                            | FL resident  | 04/15/20          |
| 17,697 | Dade   | 61  | Female | Unknown        |               | Unknown                       | FL resident  | 04/15/20          |
| 17,698 | Dade   | 56  | Male   | No             |               | Yes                           | FL resident  | 04/15/20          |
| 17,699 | Dade   | 25  | Female | No             |               | Yes                           | FL resident  | 04/15/20          |
| 17,700 | Dade   | 29  | Female | No             |               | Yes                           | FL resident  | 04/15/20          |
| 17,701 | Dade   | 55  | Female | No             |               | Unknown                       | FL resident  | 04/15/20          |
| 17,702 | Dade   | 47  | Female | No             |               | Yes                           | FL resident  | 04/15/20          |
| 17,703 | Dade   | 90  | Female | No             |               | Yes                           | FL resident  | 04/15/20          |
| 17,704 | Dade   | 59  | Female | No             |               | Yes                           | FL resident  | 04/15/20          |
| 17,705 | Dade   | 55  | Female | No             |               | Yes                           | FL resident  | 04/15/20          |
| 17,706 | Dade   | 78  | Female | Unknown        |               | Unknown                       | FL resident  | 04/15/20          |
| 17,707 | Dade   | 30  | Male   | No             |               | Yes                           | FL resident  | 04/15/20          |
| 17,708 | Dade   | 49  | Male   | No             |               | No                            | FL resident  | 04/15/20          |
| 17,709 | Dade   | 74  | Male   | No             |               | Unknown                       | FL resident  | 04/15/20          |
| 17,710 | Dade   | 43  | Male   | Unknown        |               |                               | FL resident  | 04/15/20          |
| 17,711 | Dade   | 36  | Male   | No             |               | Yes                           | FL resident  | 04/15/20          |
| 17,712 | Dade   | 61  | Male   | No             |               | Unknown                       | FL resident  | 04/15/20          |
| 17,713 | Dade   | 87  | Female | No             |               | Yes                           | FL resident  | 04/15/20          |
| 17,714 | Dade   | 91  | Male   | No             |               | Yes                           | FL resident  | 04/15/20          |
| 17,715 | Dade   | 54  | Female | No             |               | Yes                           | FL resident  | 04/15/20          |
| 17,716 | Dade   | 51  | Male   | Unknown        |               | Unknown                       | FL resident  | 04/15/20          |
| 17,717 | Dade   | 46  | Male   | Unknown        |               | Yes                           | FL resident  | 04/15/20          |
| 17,718 | Dade   | 73  | Female | No             |               | Yes                           | FL resident  | 04/15/20          |
| 17,719 | Dade   | 47  | Male   | No             |               | Unknown                       | FL resident  | 04/15/20          |
| 17,720 | Dade   | 69  | Male   | Unknown        |               |                               | FL resident  | 04/15/20          |
| 17,721 | Dade   | 58  | Female | No             |               | Yes                           | FL resident  | 04/15/20          |
| 17,722 | Dade   | 53  | Male   | Unknown        |               |                               | FL resident  | 04/15/20          |
| 17,723 | Dade   | 31  | Female | No             |               | No                            | FL resident  | 04/15/20          |
| 17,724 | Dade   | 59  | Male   | No             |               | Yes                           | FL resident  | 04/15/20          |
| 17,725 | Dade   | 61  | Male   | No             |               | No                            | FL resident  | 04/15/20          |
| 17,726 | Dade   | 69  | Male   | Unknown        |               | Unknown                       | FL resident  | 04/15/20          |
| 17,727 | Dade   | 63  | Male   | Unknown        |               |                               | FL resident  | 04/15/20          |
| 17,728 | Dade   | 56  | Female | No             |               | Yes                           | FL resident  | 04/15/20          |
| 17,729 | Dade   | 61  | Male   | No             |               | Yes                           | FL resident  | 04/15/20          |
| 17,730 | Dade   | 19  | Female | Unknown        |               |                               | FL resident  | 04/16/20          |
| 17,731 | Dade   | 23  | Female | No             |               | Yes                           | FL resident  | 04/16/20          |
| 17,732 | Dade   | 55  | Female | No             |               | Yes                           | FL resident  | 04/16/20          |
| 17,733 | Dade   | 43  | Male   | Unknown        |               | Yes                           | FL resident  | 04/16/20          |
| 17,734 | Dade   | 52  | Male   | No             |               | Yes                           | FL resident  | 04/16/20          |
| 17,735 | Dade   | 53  | Male   | No             |               | Yes                           | FL resident  | 04/16/20          |
| 17,736 | Dade   | 46  | Female | Unknown        |               | Yes                           | FL resident  | 04/16/20          |
| 17,737 | Dade   | 70  | Female | No             |               | Unknown                       | FL resident  | 04/16/20          |
| 17,738 | Dade   | 79  | Male   | No             |               | Yes                           | FL resident  | 04/16/20          |
| 17,739 | Dade   | 30  | Male   | Unknown        |               | Yes                           | FL resident  | 04/16/20          |
| 17,740 | Dade   | 49  | Female | No             |               | Yes                           | FL resident  | 04/16/20          |
| 17,741 | Dade   | 70  | Female | Unknown        |               |                               | FL resident  | 04/16/20          |
| 17,742 | Dade   | 68  | Female | No             |               | Yes                           | FL resident  | 04/16/20          |
| 17,743 | Dade   | 38  | Female | No             |               | Yes                           | FL resident  | 04/16/20          |
| 17,744 | Dade   | 67  | Female | No             |               | No                            | FL resident  | 04/16/20          |
| 17,745 | Dade   | 83  | Female | Unknown        |               | Unknown                       | FL resident  | 04/16/20          |
| 17,746 | Dade   | 74  | Female | No             |               | Unknown                       | FL resident  | 04/16/20          |

# Coronavirus: line list of cases

Data verified as of May 24, 2020 at 10 AM

Data in this report are provisional and subject to change.

| Case   | County | Age | Gender | Travel related | Travel detail | Contact with a confirmed case | Jurisdiction | Date case counted |
|--------|--------|-----|--------|----------------|---------------|-------------------------------|--------------|-------------------|
| 17,747 | Dade   | 28  | Male   | Unknown        |               | Unknown                       | FL resident  | 04/16/20          |
| 17,748 | Dade   | 29  | Male   | Unknown        |               | Yes                           | FL resident  | 04/16/20          |
| 17,749 | Dade   | 51  | Male   | Unknown        |               | Unknown                       | FL resident  | 04/16/20          |
| 17,750 | Dade   | 56  | Female | No             |               | No                            | FL resident  | 04/16/20          |
| 17,751 | Dade   | 35  | Male   | No             |               | Unknown                       | FL resident  | 04/16/20          |
| 17,752 | Dade   | 26  | Female | No             |               | Unknown                       | FL resident  | 04/16/20          |
| 17,753 | Dade   | 91  | Female | No             |               | Yes                           | FL resident  | 04/16/20          |
| 17,754 | Dade   | 48  | Female | No             |               | No                            | FL resident  | 04/16/20          |
| 17,755 | Dade   | 3   | Female | No             |               | Yes                           | FL resident  | 04/16/20          |
| 17,756 | Dade   | 29  | Male   | No             |               | Unknown                       | FL resident  | 04/16/20          |
| 17,757 | Dade   | 74  | Female | No             |               | Yes                           | FL resident  | 04/16/20          |
| 17,758 | Dade   | 48  | Male   | No             |               | Unknown                       | FL resident  | 04/16/20          |
| 17,759 | Dade   | 56  | Female | Unknown        |               | Unknown                       | FL resident  | 04/16/20          |
| 17,760 | Dade   | 65  | Male   | No             |               | Unknown                       | FL resident  | 04/16/20          |
| 17,761 | Dade   | 54  | Female | No             |               | Unknown                       | FL resident  | 04/16/20          |
| 17,762 | Dade   | 69  | Female | No             |               | Yes                           | FL resident  | 04/16/20          |
| 17,763 | Dade   | 63  | Male   | No             |               | Unknown                       | FL resident  | 04/16/20          |
| 17,764 | Dade   | 60  | Male   | No             |               | No                            | FL resident  | 04/16/20          |
| 17,765 | Dade   | 36  | Female | No             |               | No                            | FL resident  | 04/16/20          |
| 17,766 | Dade   | 80  | Male   | No             |               | Unknown                       | FL resident  | 04/16/20          |
| 17,767 | Dade   | 74  | Male   | Unknown        |               | Unknown                       | FL resident  | 04/16/20          |
| 17,768 | Dade   | 89  | Female | No             |               | Unknown                       | FL resident  | 04/16/20          |
| 17,769 | Dade   | 39  | Male   | Unknown        |               | No                            | FL resident  | 04/16/20          |
| 17,770 | Dade   | 38  | Female | No             |               | Yes                           | FL resident  | 04/16/20          |
| 17,771 | Dade   | 34  | Female | Unknown        |               | Unknown                       | FL resident  | 04/16/20          |
| 17,772 | Dade   | 42  | Male   | No             |               | Yes                           | FL resident  | 04/16/20          |
| 17,773 | Dade   | 47  | Female | No             |               | Yes                           | FL resident  | 04/16/20          |
| 17,774 | Dade   | 64  | Female | Unknown        |               |                               | FL resident  | 04/16/20          |
| 17,775 | Dade   | 72  | Male   | No             |               | Yes                           | FL resident  | 04/16/20          |
| 17,776 | Dade   | 66  | Female | No             |               | Yes                           | FL resident  | 04/16/20          |
| 17,777 | Dade   | 6   | Female | Unknown        |               | Unknown                       | FL resident  | 04/16/20          |
| 17,778 | Dade   | 10  | Male   | No             |               | Yes                           | FL resident  | 04/16/20          |
| 17,779 | Dade   | 17  | Male   | No             |               | Yes                           | FL resident  | 04/16/20          |
| 17,780 | Dade   | 72  | Female | Unknown        |               | Unknown                       | FL resident  | 04/16/20          |
| 17,781 | Dade   | 76  | Female | No             |               | Yes                           | FL resident  | 04/16/20          |
| 17,782 | Dade   | 16  | Male   | Unknown        |               | Yes                           | FL resident  | 04/16/20          |
| 17,783 | Dade   | 77  | Female | Unknown        |               | Yes                           | FL resident  | 04/16/20          |
| 17,784 | Dade   | 88  | Male   | No             |               | Yes                           | FL resident  | 04/16/20          |
| 17,785 | Dade   | 75  | Male   | Unknown        |               | Unknown                       | FL resident  | 04/16/20          |
| 17,786 | Dade   | 55  | Male   | Unknown        |               | Yes                           | FL resident  | 04/16/20          |
| 17,787 | Dade   | 28  | Male   | No             |               | Yes                           | FL resident  | 04/16/20          |
| 17,788 | Dade   | 55  | Male   | Unknown        |               | Unknown                       | FL resident  | 04/16/20          |
| 17,789 | Dade   | 40  | Male   | No             |               | Yes                           | FL resident  | 04/16/20          |
| 17,790 | Dade   | 26  | Female | Unknown        |               | No                            | FL resident  | 04/16/20          |
| 17,791 | Dade   | 77  | Female | Unknown        |               | No                            | FL resident  | 04/16/20          |
| 17,792 | Dade   | 76  | Female | Unknown        |               | Yes                           | FL resident  | 04/16/20          |
| 17,793 | Dade   | 20  | Male   | Unknown        |               | Yes                           | FL resident  | 04/16/20          |
| 17,794 | Dade   | 33  | Male   | Unknown        |               | No                            | FL resident  | 04/16/20          |
| 17,795 | Dade   | 72  | Female | No             |               | Yes                           | FL resident  | 04/16/20          |
| 17,796 | Dade   | 28  | Male   | No             |               | Unknown                       | FL resident  | 04/16/20          |
| 17,797 | Dade   | 39  | Male   | No             |               | No                            | FL resident  | 04/16/20          |
| 17,798 | Dade   | 54  | Male   | No             |               | Unknown                       | FL resident  | 04/16/20          |
| 17,799 | Dade   | 74  | Male   | No             |               | Yes                           | FL resident  | 04/16/20          |
| 17,800 | Dade   | 60  | Female | No             |               | No                            | FL resident  | 04/16/20          |
| 17,801 | Dade   | 20  | Female | No             |               | Unknown                       | FL resident  | 04/16/20          |
| 17,802 | Dade   | 59  | Male   | No             |               | Yes                           | FL resident  | 04/16/20          |
| 17,803 | Dade   | 83  | Female | No             |               | No                            | FL resident  | 04/16/20          |
| 17,804 | Dade   | 75  | Male   | No             |               | Yes                           | FL resident  | 04/16/20          |
| 17,805 | Dade   | 78  | Male   | No             |               | No                            | FL resident  | 04/16/20          |
| 17,806 | Dade   | 50  | Male   | No             |               | Yes                           | FL resident  | 04/16/20          |
| 17,807 | Dade   | 43  | Male   | No             |               | No                            | FL resident  | 04/16/20          |
| 17,808 | Dade   | 57  | Male   | No             |               | Unknown                       | FL resident  | 04/16/20          |

# Coronavirus: line list of cases

Data verified as of May 24, 2020 at 10 AM

Data in this report are provisional and subject to change.

| Case   | County | Age | Gender | Travel related | Travel detail | Contact with a confirmed case | Jurisdiction | Date case counted |
|--------|--------|-----|--------|----------------|---------------|-------------------------------|--------------|-------------------|
| 17,809 | Dade   | 79  | Male   | Unknown        |               | Unknown                       | FL resident  | 04/16/20          |
| 17,810 | Dade   | 69  | Female | No             |               | Unknown                       | FL resident  | 04/16/20          |
| 17,811 | Dade   | 30  | Female | No             |               | Unknown                       | FL resident  | 04/16/20          |
| 17,812 | Dade   | 52  | Female | No             |               | Yes                           | FL resident  | 04/16/20          |
| 17,813 | Dade   | 26  | Male   | Unknown        |               | Unknown                       | FL resident  | 04/16/20          |
| 17,814 | Dade   | 46  | Male   | Unknown        |               | Yes                           | FL resident  | 04/16/20          |
| 17,815 | Dade   | 64  | Female | No             |               | Yes                           | FL resident  | 04/16/20          |
| 17,816 | Dade   | 83  | Male   | No             |               | Yes                           | FL resident  | 04/16/20          |
| 17,817 | Dade   | 65  | Male   | Unknown        |               | Unknown                       | FL resident  | 04/16/20          |
| 17,818 | Dade   | 37  | Female | Unknown        |               | Unknown                       | FL resident  | 04/16/20          |
| 17,819 | Dade   | 9   | Male   | No             |               | Yes                           | FL resident  | 04/16/20          |
| 17,820 | Dade   | 38  | Male   | No             |               | Unknown                       | FL resident  | 04/16/20          |
| 17,821 | Dade   | 18  | Female | No             |               | Yes                           | FL resident  | 04/16/20          |
| 17,822 | Dade   | 30  | Male   | No             |               | Yes                           | FL resident  | 04/16/20          |
| 17,823 | Dade   | 96  | Female | No             |               | Yes                           | FL resident  | 04/16/20          |
| 17,824 | Dade   | 45  | Male   | No             |               | Unknown                       | FL resident  | 04/16/20          |
| 17,825 | Dade   | 73  | Male   | No             |               | Yes                           | FL resident  | 04/16/20          |
| 17,826 | Dade   | 56  | Male   | No             |               | Unknown                       | FL resident  | 04/16/20          |
| 17,827 | Dade   | 71  | Male   | No             |               | Yes                           | FL resident  | 04/16/20          |
| 17,828 | Dade   | 18  | Male   | No             |               | Unknown                       | FL resident  | 04/16/20          |
| 17,829 | Dade   | 36  | Male   | No             |               | Yes                           | FL resident  | 04/16/20          |
| 17,830 | Dade   | 22  | Female | No             |               | Yes                           | FL resident  | 04/16/20          |
| 17,831 | Dade   | 55  | Female | Unknown        |               | Yes                           | FL resident  | 04/16/20          |
| 17,832 | Dade   | 69  | Female | No             |               | Yes                           | FL resident  | 04/16/20          |
| 17,833 | Dade   | 31  | Male   | No             |               | Unknown                       | FL resident  | 04/16/20          |
| 17,834 | Dade   | 44  | Male   | Yes            | CA            | Yes                           | FL resident  | 04/16/20          |
| 17,835 | Dade   | 79  | Female | No             |               | Unknown                       | FL resident  | 04/16/20          |
| 17,836 | Dade   | 25  | Male   | No             |               | Yes                           | FL resident  | 04/16/20          |
| 17,837 | Dade   | 30  | Female | No             |               | Yes                           | FL resident  | 04/16/20          |
| 17,838 | Dade   | 53  | Male   | No             |               | Yes                           | FL resident  | 04/16/20          |
| 17,839 | Dade   | 20  | Male   | Unknown        |               | Yes                           | FL resident  | 04/16/20          |
| 17,840 | Dade   | 27  | Female | No             |               | Yes                           | FL resident  | 04/16/20          |
| 17,841 | Dade   | 39  | Male   | Unknown        |               | No                            | FL resident  | 04/16/20          |
| 17,842 | Dade   | 23  | Male   | No             |               | Yes                           | FL resident  | 04/16/20          |
| 17,843 | Dade   | 56  | Female | No             |               | Yes                           | FL resident  | 04/16/20          |
| 17,844 | Dade   | 82  | Female | Unknown        |               | Yes                           | FL resident  | 04/16/20          |
| 17,845 | Dade   | 55  | Male   | Unknown        |               | Yes                           | FL resident  | 04/16/20          |
| 17,846 | Dade   | 38  | Female | No             |               | Yes                           | FL resident  | 04/16/20          |
| 17,847 | Dade   | 31  | Female | No             |               | Yes                           | FL resident  | 04/16/20          |
| 17,848 | Dade   | 72  | Male   | No             |               | Unknown                       | FL resident  | 04/16/20          |
| 17,849 | Dade   | 64  | Male   | No             |               | Unknown                       | FL resident  | 04/16/20          |
| 17,850 | Dade   | 20  | Male   | No             |               | Unknown                       | FL resident  | 04/16/20          |
| 17,851 | Dade   | 36  | Female | Unknown        |               |                               | FL resident  | 04/16/20          |
| 17,852 | Dade   | 90  | Male   | No             |               | Unknown                       | FL resident  | 04/16/20          |
| 17,853 | Dade   | 47  | Male   | Unknown        |               | Yes                           | FL resident  | 04/16/20          |
| 17,854 | Dade   | 59  | Male   | No             |               | Unknown                       | FL resident  | 04/16/20          |
| 17,855 | Dade   | 64  | Male   | No             |               | Unknown                       | FL resident  | 04/16/20          |
| 17,856 | Dade   | 18  | Male   | No             |               | Yes                           | FL resident  | 04/16/20          |
| 17,857 | Dade   | 28  | Female | Unknown        |               |                               | FL resident  | 04/16/20          |
| 17,858 | Dade   | 43  | Female | No             |               | No                            | FL resident  | 04/16/20          |
| 17,859 | Dade   | 66  | Female | No             |               | Yes                           | FL resident  | 04/16/20          |
| 17,860 | Dade   | 53  | Male   | No             |               | Yes                           | FL resident  | 04/16/20          |
| 17,861 | Dade   | 46  | Female | No             |               | Yes                           | FL resident  | 04/16/20          |
| 17,862 | Dade   | 54  | Male   | No             |               | Yes                           | FL resident  | 04/16/20          |
| 17,863 | Dade   | 47  | Female | No             |               | Yes                           | FL resident  | 04/16/20          |
| 17,864 | Dade   | 51  | Male   | No             |               | Unknown                       | FL resident  | 04/16/20          |
| 17,865 | Dade   | 70  | Female | No             |               | Yes                           | FL resident  | 04/16/20          |
| 17,866 | Dade   | 27  | Male   | Unknown        |               |                               | FL resident  | 04/16/20          |
| 17,867 | Dade   | 55  | Male   | Unknown        |               | Unknown                       | FL resident  | 04/16/20          |
| 17,868 | Dade   | 43  | Male   | No             |               | Unknown                       | FL resident  | 04/16/20          |
| 17,869 | Dade   | 67  | Female | Unknown        |               | Unknown                       | FL resident  | 04/16/20          |
| 17,870 | Dade   | 57  | Female | No             |               | Unknown                       | FL resident  | 04/16/20          |

# Coronavirus: line list of cases

Data verified as of May 24, 2020 at 10 AM

Data in this report are provisional and subject to change.

| Case   | County | Age | Gender | Travel related | Travel detail | Contact with a confirmed case | Jurisdiction | Date case counted |
|--------|--------|-----|--------|----------------|---------------|-------------------------------|--------------|-------------------|
| 17,871 | Dade   | 36  | Female | No             |               | Unknown                       | FL resident  | 04/16/20          |
| 17,872 | Dade   | 66  | Male   | No             |               | Yes                           | FL resident  | 04/16/20          |
| 17,873 | Dade   | 58  | Female | No             |               | Unknown                       | FL resident  | 04/16/20          |
| 17,874 | Dade   | 27  | Male   | No             |               | Unknown                       | FL resident  | 04/16/20          |
| 17,875 | Dade   | 24  | Male   | No             |               |                               | FL resident  | 04/16/20          |
| 17,876 | Dade   | 52  | Male   | No             |               | Unknown                       | FL resident  | 04/16/20          |
| 17,877 | Dade   | 33  | Female | Unknown        |               | Yes                           | FL resident  | 04/16/20          |
| 17,878 | Dade   | 49  | Male   | No             |               | Yes                           | FL resident  | 04/16/20          |
| 17,879 | Dade   | 58  | Female | No             |               | Unknown                       | FL resident  | 04/16/20          |
| 17,880 | Dade   | 46  | Female | Unknown        |               | Unknown                       | FL resident  | 04/16/20          |
| 17,881 | Dade   | 42  | Male   | No             |               | Unknown                       | FL resident  | 04/16/20          |
| 17,882 | Dade   | 47  | Male   | No             |               | No                            | FL resident  | 04/16/20          |
| 17,883 | Dade   | 34  | Female | No             |               | Unknown                       | FL resident  | 04/16/20          |
| 17,884 | Dade   | 36  | Male   | No             |               | Unknown                       | FL resident  | 04/16/20          |
| 17,885 | Dade   | 24  | Female | No             |               | Yes                           | FL resident  | 04/16/20          |
| 17,886 | Dade   | 45  | Female | No             |               | Unknown                       | FL resident  | 04/16/20          |
| 17,887 | Dade   | 48  | Male   | Unknown        |               | Unknown                       | FL resident  | 04/16/20          |
| 17,888 | Dade   | 49  | Female | No             |               | Yes                           | FL resident  | 04/16/20          |
| 17,889 | Dade   | 51  | Male   | No             |               | Unknown                       | FL resident  | 04/16/20          |
| 17,890 | Dade   | 57  | Male   | No             |               | Yes                           | FL resident  | 04/16/20          |
| 17,891 | Dade   | 21  | Female | Unknown        |               | Yes                           | FL resident  | 04/16/20          |
| 17,892 | Dade   | 22  | Male   | Yes            | CUBA          | Yes                           | FL resident  | 04/16/20          |
| 17,893 | Dade   | 6   | Female | No             |               | Yes                           | FL resident  | 04/16/20          |
| 17,894 | Dade   | 59  | Female | No             |               | No                            | FL resident  | 04/16/20          |
| 17,895 | Dade   | 82  | Male   | No             |               | No                            | FL resident  | 04/16/20          |
| 17,896 | Dade   | 61  | Male   | No             |               | No                            | FL resident  | 04/16/20          |
| 17,897 | Dade   | 63  | Male   | No             |               | Yes                           | FL resident  | 04/16/20          |
| 17,898 | Dade   | 46  | Male   | Unknown        |               | Unknown                       | FL resident  | 04/16/20          |
| 17,899 | Dade   | 49  | Female | Unknown        |               |                               | FL resident  | 04/16/20          |
| 17,900 | Dade   | 52  | Female | Unknown        |               |                               | FL resident  | 04/16/20          |
| 17,901 | Dade   | 29  | Male   | No             |               | No                            | FL resident  | 04/16/20          |
| 17,902 | Dade   | 63  | Male   | No             |               | Unknown                       | FL resident  | 04/16/20          |
| 17,903 | Dade   | 60  | Male   | Unknown        |               |                               | FL resident  | 04/16/20          |
| 17,904 | Dade   | 19  | Female | Unknown        |               |                               | FL resident  | 04/16/20          |
| 17,905 | Dade   | 38  | Male   | Unknown        |               |                               | FL resident  | 04/16/20          |
| 17,906 | Dade   | 31  | Male   | Unknown        |               |                               | FL resident  | 04/16/20          |
| 17,907 | Dade   | 67  | Male   | Unknown        |               | No                            | FL resident  | 04/16/20          |
| 17,908 | Dade   | 45  | Female | Unknown        |               | Unknown                       | FL resident  | 04/16/20          |
| 17,909 | Dade   | 93  | Male   | Unknown        |               |                               | FL resident  | 04/16/20          |
| 17,910 | Dade   | 70  | Female | Yes            | NY            | Yes                           | FL resident  | 04/16/20          |
| 17,911 | Dade   | 50  | Male   | Unknown        |               |                               | FL resident  | 04/16/20          |
| 17,912 | Dade   | 49  | Female | Unknown        |               |                               | FL resident  | 04/16/20          |
| 17,913 | Dade   | 27  | Female | Unknown        |               |                               | FL resident  | 04/16/20          |
| 17,914 | Dade   | 35  | Male   | Unknown        |               | Unknown                       | FL resident  | 04/16/20          |
| 17,915 | Dade   | 56  | Female | No             |               | Unknown                       | FL resident  | 04/16/20          |
| 17,916 | Dade   | 24  | Male   | No             |               | Yes                           | FL resident  | 04/16/20          |
| 17,917 | Dade   | 52  | Female | No             |               | Yes                           | FL resident  | 04/16/20          |
| 17,918 | Dade   | 43  | Female | Unknown        |               |                               | FL resident  | 04/16/20          |
| 17,919 | Dade   | 33  | Female | Unknown        |               |                               | FL resident  | 04/16/20          |
| 17,920 | Dade   | 45  | Male   | Unknown        |               |                               | FL resident  | 04/16/20          |
| 17,921 | Dade   | 56  | Female | No             |               | No                            | FL resident  | 04/16/20          |
| 17,922 | Dade   | 60  | Female | Unknown        |               |                               | FL resident  | 04/16/20          |
| 17,923 | Dade   | 26  | Female | Unknown        |               |                               | FL resident  | 04/16/20          |
| 17,924 | Dade   | 47  | Female | No             |               | Yes                           | FL resident  | 04/16/20          |
| 17,925 | Dade   | 32  | Female | No             |               | Yes                           | FL resident  | 04/16/20          |
| 17,926 | Dade   | 29  | Female | Unknown        |               |                               | FL resident  | 04/16/20          |
| 17,927 | Dade   | 45  | Male   | No             |               | Unknown                       | FL resident  | 04/16/20          |
| 17,928 | Dade   | 70  | Male   | No             |               | Yes                           | FL resident  | 04/16/20          |
| 17,929 | Dade   | 76  | Female | No             |               | Yes                           | FL resident  | 04/16/20          |
| 17,930 | Dade   | 36  | Male   | Unknown        |               |                               | FL resident  | 04/16/20          |
| 17,931 | Dade   | 58  | Male   | No             |               | Unknown                       | FL resident  | 04/16/20          |
| 17,932 | Dade   | 29  | Male   | Unknown        |               |                               | FL resident  | 04/16/20          |

# Coronavirus: line list of cases

Data verified as of May 24, 2020 at 10 AM

Data in this report are provisional and subject to change.

| Case   | County | Age | Gender | Travel related | Travel detail | Contact with a confirmed case | Jurisdiction | Date case counted |
|--------|--------|-----|--------|----------------|---------------|-------------------------------|--------------|-------------------|
| 17,933 | Dade   | 37  | Female | No             |               | Yes                           | FL resident  | 04/16/20          |
| 17,934 | Dade   | 55  | Female | Unknown        |               |                               | FL resident  | 04/16/20          |
| 17,935 | Dade   | 56  | Female | No             |               | Yes                           | FL resident  | 04/16/20          |
| 17,936 | Dade   | 50  | Male   | Unknown        |               |                               | FL resident  | 04/16/20          |
| 17,937 | Dade   | 45  | Male   | No             |               | Yes                           | FL resident  | 04/16/20          |
| 17,938 | Dade   | 60  | Male   | No             |               | Yes                           | FL resident  | 04/16/20          |
| 17,939 | Dade   | 32  | Male   | No             |               | Yes                           | FL resident  | 04/16/20          |
| 17,940 | Dade   | 54  | Male   | No             |               |                               | FL resident  | 04/16/20          |
| 17,941 | Dade   | 28  | Male   | Yes            | FL; GA        | No                            | FL resident  | 04/16/20          |
| 17,942 | Dade   | 34  | Female | Yes            | FL; LA        | Yes                           | FL resident  | 04/16/20          |
| 17,943 | Dade   | 28  | Female | No             |               | Yes                           | FL resident  | 04/16/20          |
| 17,944 | Dade   | 43  | Female | Unknown        |               |                               | FL resident  | 04/16/20          |
| 17,945 | Dade   | 74  | Male   | No             |               | Unknown                       | FL resident  | 04/16/20          |
| 17,946 | Dade   | 44  | Female | Unknown        |               |                               | FL resident  | 04/16/20          |
| 17,947 | Dade   | 29  | Female | No             |               | Yes                           | FL resident  | 04/16/20          |
| 17,948 | Dade   | 47  | Male   | No             |               | Yes                           | FL resident  | 04/16/20          |
| 17,949 | Dade   | 44  | Female | No             |               | Yes                           | FL resident  | 04/16/20          |
| 17,950 | Dade   | 54  | Male   | Unknown        |               |                               | FL resident  | 04/16/20          |
| 17,951 | Dade   | 83  | Female | No             |               | No                            | FL resident  | 04/16/20          |
| 17,952 | Dade   | 46  | Male   | No             |               |                               | FL resident  | 04/16/20          |
| 17,953 | Dade   | 50  | Female | No             |               |                               | FL resident  | 04/16/20          |
| 17,954 | Dade   | 58  | Male   | No             |               |                               | FL resident  | 04/16/20          |
| 17,955 | Dade   | 40  | Female | No             |               | No                            | FL resident  | 04/16/20          |
| 17,956 | Dade   | 28  | Female | No             |               | Yes                           | FL resident  | 04/16/20          |
| 17,957 | Dade   | 35  | Female | No             |               | Yes                           | FL resident  | 04/16/20          |
| 17,958 | Dade   | 41  | Male   | No             |               | Unknown                       | FL resident  | 04/16/20          |
| 17,959 | Dade   | 58  | Male   | No             |               |                               | FL resident  | 04/16/20          |
| 17,960 | Dade   | 28  | Female | No             |               | Yes                           | FL resident  | 04/16/20          |
| 17,961 | Dade   | 44  | Male   | No             |               | Yes                           | FL resident  | 04/16/20          |
| 17,962 | Dade   | 36  | Female | No             |               |                               | FL resident  | 04/16/20          |
| 17,963 | Dade   | 59  | Male   | No             |               |                               | FL resident  | 04/16/20          |
| 17,964 | Dade   | 31  | Female | Yes            | FL; ITALY     | Unknown                       | FL resident  | 04/16/20          |
| 17,965 | Dade   | 79  | Female | No             |               |                               | FL resident  | 04/16/20          |
| 17,966 | Dade   | 70  | Female | No             |               | Unknown                       | FL resident  | 04/16/20          |
| 17,967 | Dade   | 44  | Male   | No             |               | Unknown                       | FL resident  | 04/16/20          |
| 17,968 | Dade   | 43  | Female | Unknown        |               |                               | FL resident  | 04/16/20          |
| 17,969 | Dade   | 84  | Male   | No             |               | Unknown                       | FL resident  | 04/16/20          |
| 17,970 | Dade   | 39  | Male   | Unknown        |               |                               | FL resident  | 04/16/20          |
| 17,971 | Dade   | 83  | Male   | Unknown        |               | Yes                           | FL resident  | 04/16/20          |
| 17,972 | Dade   | 83  | Male   | Unknown        |               | Yes                           | FL resident  | 04/16/20          |
| 17,973 | Dade   | 65  | Female | No             |               | No                            | FL resident  | 04/16/20          |
| 17,974 | Dade   | 19  | Male   | No             |               | Yes                           | FL resident  | 04/16/20          |
| 17,975 | Dade   | 43  | Female | No             |               | Yes                           | FL resident  | 04/16/20          |
| 17,976 | Dade   | 76  | Male   | Unknown        |               | Yes                           | FL resident  | 04/16/20          |
| 17,977 | Dade   | 31  | Female | No             |               | Yes                           | FL resident  | 04/16/20          |
| 17,978 | Dade   | 52  | Female | No             |               | Unknown                       | FL resident  | 04/16/20          |
| 17,979 | Dade   | 57  | Male   | No             |               | Unknown                       | FL resident  | 04/16/20          |
| 17,980 | Dade   | 56  | Female | Unknown        |               | Yes                           | FL resident  | 04/16/20          |
| 17,981 | Dade   | 66  | Female | No             |               | Unknown                       | FL resident  | 04/16/20          |
| 17,982 | Dade   | 82  | Male   | Unknown        |               | No                            | FL resident  | 04/16/20          |
| 17,983 | Dade   | 23  | Female | Unknown        |               | Unknown                       | FL resident  | 04/16/20          |
| 17,984 | Dade   | 33  | Female | Unknown        |               | Unknown                       | FL resident  | 04/16/20          |
| 17,985 | Dade   | 57  | Male   | No             |               | Yes                           | FL resident  | 04/16/20          |
| 17,986 | Dade   | 39  | Female | No             |               | No                            | FL resident  | 04/16/20          |
| 17,987 | Dade   | 41  | Male   | No             |               | No                            | FL resident  | 04/16/20          |
| 17,988 | Dade   | 43  | Female | No             |               | Yes                           | FL resident  | 04/16/20          |
| 17,989 | Dade   | 62  | Male   | Unknown        |               |                               | FL resident  | 04/16/20          |
| 17,990 | Dade   | 28  | Female | No             |               | Yes                           | FL resident  | 04/16/20          |
| 17,991 | Dade   | 25  | Female | No             |               | Unknown                       | FL resident  | 04/16/20          |
| 17,992 | Dade   | 43  | Female | No             |               | Yes                           | FL resident  | 04/16/20          |
| 17,993 | Dade   | 36  | Male   | Unknown        |               |                               | FL resident  | 04/16/20          |
| 17,994 | Dade   | 49  | Male   | Unknown        |               |                               | FL resident  | 04/16/20          |

# Coronavirus: line list of cases

Data verified as of May 24, 2020 at 10 AM

Data in this report are provisional and subject to change.

| Case   | County | Age | Gender | Travel related | Travel detail | Contact with a confirmed case | Jurisdiction | Date case counted |
|--------|--------|-----|--------|----------------|---------------|-------------------------------|--------------|-------------------|
| 17,995 | Dade   | 58  | Male   | Yes            | DC            | Unknown                       | FL resident  | 04/16/20          |
| 17,996 | Dade   | 51  | Female | No             |               | Unknown                       | FL resident  | 04/16/20          |
| 17,997 | Dade   | 39  | Female | No             |               | Yes                           | FL resident  | 04/16/20          |
| 17,998 | Dade   | 36  | Female | No             |               | Unknown                       | FL resident  | 04/16/20          |
| 17,999 | Dade   | 24  | Male   | No             |               | Unknown                       | FL resident  | 04/16/20          |
| 18,000 | Dade   | 38  | Male   | No             |               | Yes                           | FL resident  | 04/16/20          |
| 18,001 | Dade   | 76  | Female | No             |               | Unknown                       | FL resident  | 04/16/20          |
| 18,002 | Dade   | 35  | Female | No             |               | Unknown                       | FL resident  | 04/16/20          |
| 18,003 | Dade   | 40  | Male   | No             |               | Unknown                       | FL resident  | 04/16/20          |
| 18,004 | Dade   | 68  | Male   | Unknown        |               |                               | FL resident  | 04/16/20          |
| 18,005 | Dade   | 78  | Female | No             |               | Unknown                       | FL resident  | 04/16/20          |
| 18,006 | Dade   | 43  | Female | No             |               | Unknown                       | FL resident  | 04/16/20          |
| 18,007 | Dade   | 30  | Male   | Unknown        |               | Unknown                       | FL resident  | 04/16/20          |
| 18,008 | Dade   | 57  | Male   | No             |               | Yes                           | FL resident  | 04/16/20          |
| 18,009 | Dade   | 48  | Female | Unknown        |               | Unknown                       | FL resident  | 04/16/20          |
| 18,010 | Dade   | 26  | Female | No             |               | Yes                           | FL resident  | 04/16/20          |
| 18,011 | Dade   | 32  | Male   | No             |               | Unknown                       | FL resident  | 04/16/20          |
| 18,012 | Dade   | 35  | Male   | Unknown        |               | Unknown                       | FL resident  | 04/16/20          |
| 18,013 | Dade   | 35  | Female | No             |               | Yes                           | FL resident  | 04/16/20          |
| 18,014 | Dade   | 47  | Female | No             |               | Unknown                       | FL resident  | 04/16/20          |
| 18,015 | Dade   | 65  | Female | No             |               | Yes                           | FL resident  | 04/16/20          |
| 18,016 | Dade   | 48  | Female | No             |               | Unknown                       | FL resident  | 04/16/20          |
| 18,017 | Dade   | 25  | Male   | No             |               | Unknown                       | FL resident  | 04/16/20          |
| 18,018 | Dade   | 16  | Female | Yes            | NY            | Yes                           | FL resident  | 04/16/20          |
| 18,019 | Dade   | 49  | Male   | No             |               | Yes                           | FL resident  | 04/16/20          |
| 18,020 | Dade   | 54  | Male   | No             |               | Yes                           | FL resident  | 04/16/20          |
| 18,021 | Dade   | 22  | Male   | No             |               | Yes                           | FL resident  | 04/16/20          |
| 18,022 | Dade   | 28  | Female | Unknown        |               | Yes                           | FL resident  | 04/16/20          |
| 18,023 | Dade   | 48  | Male   | Unknown        |               | Unknown                       | FL resident  | 04/16/20          |
| 18,024 | Dade   | 40  | Female | No             |               | Yes                           | FL resident  | 04/16/20          |
| 18,025 | Dade   | 19  | Female | No             |               | Yes                           | FL resident  | 04/16/20          |
| 18,026 | Dade   | 5   | Female | No             |               | Yes                           | FL resident  | 04/16/20          |
| 18,027 | Dade   | 22  | Female | No             |               | Unknown                       | FL resident  | 04/16/20          |
| 18,028 | Dade   | 31  | Male   | No             |               | Yes                           | FL resident  | 04/16/20          |
| 18,029 | Dade   | 44  | Female | No             |               | Yes                           | FL resident  | 04/16/20          |
| 18,030 | Dade   | 48  | Male   | No             |               | No                            | FL resident  | 04/16/20          |
| 18,031 | Dade   | 58  | Male   | No             |               | Yes                           | FL resident  | 04/16/20          |
| 18,032 | Dade   | 56  | Female | No             |               | Yes                           | FL resident  | 04/16/20          |
| 18,033 | Dade   | 54  | Male   | No             |               | Yes                           | FL resident  | 04/16/20          |
| 18,034 | Dade   | 24  | Male   | Yes            | FL; MEXICO    | Yes                           | FL resident  | 04/16/20          |
| 18,035 | Dade   | 46  | Female | No             |               | Yes                           | FL resident  | 04/16/20          |
| 18,036 | Dade   | 63  | Female | No             |               | Unknown                       | FL resident  | 04/16/20          |
| 18,037 | Dade   | 53  | Female | Unknown        |               | Unknown                       | FL resident  | 04/16/20          |
| 18,038 | Dade   | 43  | Female | Unknown        |               | No                            | FL resident  | 04/16/20          |
| 18,039 | Dade   | 22  | Female | No             |               | Yes                           | FL resident  | 04/16/20          |
| 18,040 | Dade   | 44  | Female | No             |               | Yes                           | FL resident  | 04/16/20          |
| 18,041 | Dade   | 81  | Male   | No             |               | No                            | FL resident  | 04/16/20          |
| 18,042 | Dade   | 57  | Female | No             |               | No                            | FL resident  | 04/16/20          |
| 18,043 | Dade   | 44  | Male   | Unknown        |               | Unknown                       | FL resident  | 04/16/20          |
| 18,044 | Dade   | 37  | Female | No             |               | Unknown                       | FL resident  | 04/16/20          |
| 18,045 | Dade   | 50  | Female | Unknown        |               |                               | FL resident  | 04/16/20          |
| 18,046 | Dade   | 78  | Male   | No             |               | Unknown                       | FL resident  | 04/16/20          |
| 18,047 | Dade   | 80  | Female | No             |               | Yes                           | FL resident  | 04/16/20          |
| 18,048 | Dade   | 58  | Female | No             |               | Yes                           | FL resident  | 04/16/20          |
| 18,049 | Dade   | 24  | Female | No             |               | Unknown                       | FL resident  | 04/16/20          |
| 18,050 | Dade   | 18  | Male   | No             |               | Yes                           | FL resident  | 04/16/20          |
| 18,051 | Dade   | 45  | Male   | No             |               | Yes                           | FL resident  | 04/16/20          |
| 18,052 | Dade   | 76  | Female | No             |               | Yes                           | FL resident  | 04/16/20          |
| 18,053 | Dade   | 73  | Female | Unknown        |               | Unknown                       | FL resident  | 04/16/20          |
| 18,054 | Dade   | 68  | Male   | No             |               | Unknown                       | FL resident  | 04/16/20          |
| 18,055 | Dade   | 67  | Male   | No             |               | No                            | FL resident  | 04/16/20          |
| 18,056 | Dade   | 68  | Female | No             |               | No                            | FL resident  | 04/16/20          |

# Coronavirus: line list of cases

Data verified as of May 24, 2020 at 10 AM

Data in this report are provisional and subject to change.

| Case   | County | Age | Gender | Travel related | Travel detail | Contact with a confirmed case | Jurisdiction | Date case counted |
|--------|--------|-----|--------|----------------|---------------|-------------------------------|--------------|-------------------|
| 18,057 | Dade   | 78  | Male   | No             |               | No                            | FL resident  | 04/16/20          |
| 18,058 | Dade   | 22  | Female | No             |               | No                            | FL resident  | 04/16/20          |
| 18,059 | Dade   | 34  | Male   | No             |               | Yes                           | FL resident  | 04/16/20          |
| 18,060 | Dade   | 37  | Male   | No             |               | Yes                           | FL resident  | 04/16/20          |
| 18,061 | Dade   | 61  | Male   | No             |               | Yes                           | FL resident  | 04/16/20          |
| 18,062 | Dade   | 70  | Male   | No             |               | Yes                           | FL resident  | 04/16/20          |
| 18,063 | Dade   | 31  | Male   | No             |               | Yes                           | FL resident  | 04/16/20          |
| 18,064 | Dade   | 34  | Male   | No             |               | No                            | FL resident  | 04/16/20          |
| 18,065 | Dade   | 65  | Female | Unknown        |               | Unknown                       | FL resident  | 04/16/20          |
| 18,066 | Dade   | 54  | Female | No             |               | Yes                           | FL resident  | 04/16/20          |
| 18,067 | Dade   | 52  | Male   | No             |               | Yes                           | FL resident  | 04/16/20          |
| 18,068 | Dade   | 83  | Male   | Unknown        |               | Yes                           | FL resident  | 04/16/20          |
| 18,069 | Dade   | 85  | Female | Unknown        |               | Unknown                       | FL resident  | 04/16/20          |
| 18,070 | Dade   | 45  | Male   | No             |               | Yes                           | FL resident  | 04/16/20          |
| 18,071 | Dade   | 60  | Male   | Yes            | FL; PA        | Yes                           | FL resident  | 04/16/20          |
| 18,072 | Dade   | 34  | Female | No             |               | Yes                           | FL resident  | 04/16/20          |
| 18,073 | Dade   | 11  | Male   | No             |               | Yes                           | FL resident  | 04/16/20          |
| 18,074 | Dade   | 29  | Male   | No             |               | Unknown                       | FL resident  | 04/16/20          |
| 18,075 | Dade   | 59  | Female | Yes            | FL; NY        | No                            | FL resident  | 04/16/20          |
| 18,076 | Dade   | 56  | Female | No             |               | Unknown                       | FL resident  | 04/16/20          |
| 18,077 | Dade   | 73  | Male   | No             |               | No                            | FL resident  | 04/16/20          |
| 18,078 | Dade   | 101 | Female | No             |               | Yes                           | FL resident  | 04/16/20          |
| 18,079 | Dade   | 88  | Female | Unknown        |               | Yes                           | FL resident  | 04/16/20          |
| 18,080 | Dade   | 70  | Female | No             |               | Unknown                       | FL resident  | 04/16/20          |
| 18,081 | Dade   | 67  | Male   | Unknown        |               | Yes                           | FL resident  | 04/16/20          |
| 18,082 | Dade   | 64  | Male   | No             |               | Yes                           | FL resident  | 04/16/20          |
| 18,083 | Dade   | 65  | Male   | Unknown        |               | Unknown                       | FL resident  | 04/16/20          |
| 18,084 | Dade   | 58  | Female | Unknown        |               | Unknown                       | FL resident  | 04/16/20          |
| 18,085 | Dade   | 27  | Male   | Unknown        |               | Unknown                       | FL resident  | 04/16/20          |
| 18,086 | Dade   | 70  | Male   | Unknown        |               | Unknown                       | FL resident  | 04/16/20          |
| 18,087 | Dade   | 66  | Male   | Unknown        |               | Unknown                       | FL resident  | 04/16/20          |
| 18,088 | Dade   | 59  | Female | Unknown        |               | Unknown                       | FL resident  | 04/16/20          |
| 18,089 | Dade   | 57  | Male   | No             |               | Unknown                       | FL resident  | 04/16/20          |
| 18,090 | Dade   | 75  | Female | No             |               | Unknown                       | FL resident  | 04/16/20          |
| 18,091 | Dade   | 60  | Female | Unknown        |               | Unknown                       | FL resident  | 04/16/20          |
| 18,092 | Dade   | 72  | Female | No             |               | No                            | FL resident  | 04/16/20          |
| 18,093 | Dade   | 67  | Male   | Unknown        |               | Unknown                       | FL resident  | 04/16/20          |
| 18,094 | Dade   | 87  | Male   | No             |               | Unknown                       | FL resident  | 04/16/20          |
| 18,095 | Dade   | 80  | Male   | Unknown        |               | Unknown                       | FL resident  | 04/16/20          |
| 18,096 | Dade   | 72  | Female | No             |               | Unknown                       | FL resident  | 04/16/20          |
| 18,097 | Dade   | 86  | Female | No             |               | Unknown                       | FL resident  | 04/16/20          |
| 18,098 | Dade   | 46  | Male   | Unknown        |               | Yes                           | FL resident  | 04/16/20          |
| 18,099 | Dade   | 43  | Female | Unknown        |               | Yes                           | FL resident  | 04/16/20          |
| 18,100 | Dade   | 18  | Male   | No             |               | Yes                           | FL resident  | 04/16/20          |
| 18,101 | Dade   | 67  | Female | Unknown        |               | Yes                           | FL resident  | 04/16/20          |
| 18,102 | Dade   | 21  | Female | Unknown        |               | Yes                           | FL resident  | 04/16/20          |
| 18,103 | Dade   | 23  | Female | No             |               | Yes                           | FL resident  | 04/16/20          |
| 18,104 | Dade   | 55  | Female | Unknown        |               | Unknown                       | FL resident  | 04/16/20          |
| 18,105 | Dade   | 40  | Male   | Unknown        |               | Yes                           | FL resident  | 04/16/20          |
| 18,106 | Dade   | 45  | Female | No             |               | Yes                           | FL resident  | 04/16/20          |
| 18,107 | Dade   | 58  | Male   | No             |               | Unknown                       | FL resident  | 04/16/20          |
| 18,108 | Dade   | 53  | Male   | No             |               | Yes                           | FL resident  | 04/16/20          |
| 18,109 | Dade   | 74  | Male   | Unknown        |               | Unknown                       | FL resident  | 04/16/20          |
| 18,110 | Dade   | 76  | Male   | No             |               | Unknown                       | FL resident  | 04/16/20          |
| 18,111 | Dade   | 83  | Female | No             |               | Yes                           | FL resident  | 04/16/20          |
| 18,112 | Dade   | 52  | Male   | No             |               | Yes                           | FL resident  | 04/16/20          |
| 18,113 | Dade   | 83  | Female | No             |               | Yes                           | FL resident  | 04/16/20          |
| 18,114 | Dade   | 40  | Female | Unknown        |               | Yes                           | FL resident  | 04/16/20          |
| 18,115 | Dade   | 45  | Male   | Unknown        |               | Yes                           | FL resident  | 04/16/20          |
| 18,116 | Dade   | 58  | Female | Unknown        |               | Yes                           | FL resident  | 04/16/20          |
| 18,117 | Dade   | 21  | Male   | No             |               | Yes                           | FL resident  | 04/16/20          |
| 18,118 | Dade   | 49  | Female | No             |               | Yes                           | FL resident  | 04/16/20          |

# Coronavirus: line list of cases

Data verified as of May 24, 2020 at 10 AM

Data in this report are provisional and subject to change.

| Case   | County | Age | Gender | Travel related | Travel detail | Contact with a confirmed case | Jurisdiction | Date case counted |
|--------|--------|-----|--------|----------------|---------------|-------------------------------|--------------|-------------------|
| 18,119 | Dade   | 23  | Male   | No             |               | Yes                           | FL resident  | 04/16/20          |
| 18,120 | Dade   | 21  | Female | No             |               | Yes                           | FL resident  | 04/16/20          |
| 18,121 | Dade   | 69  | Male   | No             |               | Yes                           | FL resident  | 04/16/20          |
| 18,122 | Dade   | 59  | Female | No             |               | Yes                           | FL resident  | 04/16/20          |
| 18,123 | Dade   | 37  | Female | No             |               | Unknown                       | FL resident  | 04/16/20          |
| 18,124 | Dade   | 84  | Female | No             |               | Yes                           | FL resident  | 04/16/20          |
| 18,125 | Dade   | 36  | Female | No             |               | Unknown                       | FL resident  | 04/17/20          |
| 18,126 | Dade   | 94  | Male   | No             |               | Yes                           | FL resident  | 04/17/20          |
| 18,127 | Dade   | 49  | Female | No             |               | Unknown                       | FL resident  | 04/17/20          |
| 18,128 | Dade   | 59  | Female | No             |               | Unknown                       | FL resident  | 04/17/20          |
| 18,129 | Dade   | 52  | Female | No             |               | Unknown                       | FL resident  | 04/17/20          |
| 18,130 | Dade   | 23  | Male   | No             |               | No                            | FL resident  | 04/17/20          |
| 18,131 | Dade   | 60  | Male   | No             |               | Yes                           | FL resident  | 04/17/20          |
| 18,132 | Dade   | 27  | Female | No             |               | Yes                           | FL resident  | 04/17/20          |
| 18,133 | Dade   | 43  | Female | No             |               | Unknown                       | FL resident  | 04/17/20          |
| 18,134 | Dade   | 67  | Male   | No             |               | Unknown                       | FL resident  | 04/17/20          |
| 18,135 | Dade   | 31  | Male   | No             |               | Unknown                       | FL resident  | 04/17/20          |
| 18,136 | Dade   | 29  | Male   | No             |               | Unknown                       | FL resident  | 04/17/20          |
| 18,137 | Dade   | 53  | Female | No             |               | Yes                           | FL resident  | 04/17/20          |
| 18,138 | Dade   | 44  | Female | Unknown        |               | Yes                           | FL resident  | 04/17/20          |
| 18,139 | Dade   | 52  | Female | No             |               | Yes                           | FL resident  | 04/17/20          |
| 18,140 | Dade   | 35  | Female | No             |               | Unknown                       | FL resident  | 04/17/20          |
| 18,141 | Dade   | 72  | Male   | No             |               | Unknown                       | FL resident  | 04/17/20          |
| 18,142 | Dade   | 87  | Male   | No             |               | No                            | FL resident  | 04/17/20          |
| 18,143 | Dade   | 45  | Male   | No             |               | Yes                           | FL resident  | 04/17/20          |
| 18,144 | Dade   | 56  | Male   | No             |               | Yes                           | FL resident  | 04/17/20          |
| 18,145 | Dade   | 20  | Male   | No             |               | Unknown                       | FL resident  | 04/17/20          |
| 18,146 | Dade   | 34  | Female | No             |               | Yes                           | FL resident  | 04/17/20          |
| 18,147 | Dade   | 35  | Male   | No             |               | Yes                           | FL resident  | 04/17/20          |
| 18,148 | Dade   | 34  | Male   | Unknown        |               | No                            | FL resident  | 04/17/20          |
| 18,149 | Dade   | 48  | Female | No             |               | Yes                           | FL resident  | 04/17/20          |
| 18,150 | Dade   | 61  | Male   | No             |               | Yes                           | FL resident  | 04/17/20          |
| 18,151 | Dade   | 27  | Female | No             |               | Unknown                       | FL resident  | 04/17/20          |
| 18,152 | Dade   | 37  | Female | No             |               | Yes                           | FL resident  | 04/17/20          |
| 18,153 | Dade   | 26  | Female | No             |               | Unknown                       | FL resident  | 04/17/20          |
| 18,154 | Dade   | 18  | Female | No             |               | Yes                           | FL resident  | 04/17/20          |
| 18,155 | Dade   | 42  | Female | No             |               | Unknown                       | FL resident  | 04/17/20          |
| 18,156 | Dade   | 48  | Male   | No             |               | Yes                           | FL resident  | 04/17/20          |
| 18,157 | Dade   | 37  | Male   | No             |               | Unknown                       | FL resident  | 04/17/20          |
| 18,158 | Dade   | 46  | Female | No             |               | Unknown                       | FL resident  | 04/17/20          |
| 18,159 | Dade   | 59  | Female | No             |               | Yes                           | FL resident  | 04/17/20          |
| 18,160 | Dade   | 50  | Female | No             |               | Yes                           | FL resident  | 04/17/20          |
| 18,161 | Dade   | 35  | Female | No             |               | Yes                           | FL resident  | 04/17/20          |
| 18,162 | Dade   | 29  | Female | No             |               | Yes                           | FL resident  | 04/17/20          |
| 18,163 | Dade   | 40  | Male   | No             |               | Yes                           | FL resident  | 04/17/20          |
| 18,164 | Dade   | 61  | Female | No             |               | Unknown                       | FL resident  | 04/17/20          |
| 18,165 | Dade   | 40  | Male   | Unknown        |               | Unknown                       | FL resident  | 04/17/20          |
| 18,166 | Dade   | 32  | Female | No             |               | No                            | FL resident  | 04/17/20          |
| 18,167 | Dade   | 86  | Female | Unknown        |               |                               | FL resident  | 04/17/20          |
| 18,168 | Dade   | 77  | Female | No             |               | Yes                           | FL resident  | 04/17/20          |
| 18,169 | Dade   | 45  | Male   | No             |               | Yes                           | FL resident  | 04/17/20          |
| 18,170 | Dade   | 80  | Male   | No             |               | Yes                           | FL resident  | 04/17/20          |
| 18,171 | Dade   | 36  | Male   | No             |               | Yes                           | FL resident  | 04/17/20          |
| 18,172 | Dade   | 21  | Male   | Unknown        |               | Unknown                       | FL resident  | 04/17/20          |
| 18,173 | Dade   | 71  | Female | No             |               | No                            | FL resident  | 04/17/20          |
| 18,174 | Dade   | 82  | Male   | Unknown        |               | Unknown                       | FL resident  | 04/17/20          |
| 18,175 | Dade   | 85  | Male   | No             |               | No                            | FL resident  | 04/17/20          |
| 18,176 | Dade   | 65  | Female | Unknown        |               | Unknown                       | FL resident  | 04/17/20          |
| 18,177 | Dade   | 72  | Female | No             |               | Yes                           | FL resident  | 04/17/20          |
| 18,178 | Dade   | 86  | Female | No             |               | Yes                           | FL resident  | 04/17/20          |
| 18,179 | Dade   | 25  | Male   | Yes            | CO; FL        | No                            | FL resident  | 04/17/20          |
| 18,180 | Dade   | 28  | Male   | Unknown        |               | Unknown                       | FL resident  | 04/17/20          |

# Coronavirus: line list of cases

Data verified as of May 24, 2020 at 10 AM

Data in this report are provisional and subject to change.

| Case   | County | Age | Gender | Travel related | Travel detail | Contact with a confirmed case | Jurisdiction | Date case counted |
|--------|--------|-----|--------|----------------|---------------|-------------------------------|--------------|-------------------|
| 18,181 | Dade   | 29  | Male   | No             |               | No                            | FL resident  | 04/17/20          |
| 18,182 | Dade   | 28  | Female | No             |               | Unknown                       | FL resident  | 04/17/20          |
| 18,183 | Dade   | 20  | Male   | Unknown        |               | Unknown                       | FL resident  | 04/17/20          |
| 18,184 | Dade   | 24  | Male   | Unknown        |               | Unknown                       | FL resident  | 04/17/20          |
| 18,185 | Dade   | 41  | Male   | Unknown        |               | Unknown                       | FL resident  | 04/17/20          |
| 18,186 | Dade   | 48  | Female | No             |               | Yes                           | FL resident  | 04/17/20          |
| 18,187 | Dade   | 34  | Male   | No             |               | No                            | FL resident  | 04/17/20          |
| 18,188 | Dade   | 82  | Female | Unknown        |               | Unknown                       | FL resident  | 04/17/20          |
| 18,189 | Dade   | 32  | Male   | No             |               | Yes                           | FL resident  | 04/17/20          |
| 18,190 | Dade   | 38  | Male   | No             |               | Yes                           | FL resident  | 04/17/20          |
| 18,191 | Dade   | 70  | Male   | Unknown        |               | Unknown                       | FL resident  | 04/17/20          |
| 18,192 | Dade   | 73  | Male   | No             |               | No                            | FL resident  | 04/17/20          |
| 18,193 | Dade   | 75  | Male   | No             |               | Unknown                       | FL resident  | 04/17/20          |
| 18,194 | Dade   | 57  | Male   | No             |               | Yes                           | FL resident  | 04/17/20          |
| 18,195 | Dade   | 39  | Male   | No             |               | No                            | FL resident  | 04/17/20          |
| 18,196 | Dade   | 64  | Female | No             |               | No                            | FL resident  | 04/17/20          |
| 18,197 | Dade   | 57  | Female | No             |               | No                            | FL resident  | 04/17/20          |
| 18,198 | Dade   | 36  | Female | No             |               | Unknown                       | FL resident  | 04/17/20          |
| 18,199 | Dade   | 34  | Male   | No             |               | Unknown                       | FL resident  | 04/17/20          |
| 18,200 | Dade   | 61  | Male   | Unknown        |               | Unknown                       | FL resident  | 04/17/20          |
| 18,201 | Dade   | 39  | Female | No             |               | No                            | FL resident  | 04/17/20          |
| 18,202 | Dade   | 64  | Female | No             |               |                               | FL resident  | 04/17/20          |
| 18,203 | Dade   | 22  | Male   | No             |               | No                            | FL resident  | 04/17/20          |
| 18,204 | Dade   | 74  | Male   | No             |               | Yes                           | FL resident  | 04/17/20          |
| 18,205 | Dade   | 29  | Female | No             |               | Unknown                       | FL resident  | 04/17/20          |
| 18,206 | Dade   | 61  | Male   | No             |               | Yes                           | FL resident  | 04/17/20          |
| 18,207 | Dade   | 43  | Female | No             |               | Yes                           | FL resident  | 04/17/20          |
| 18,208 | Dade   | 55  | Male   | Unknown        |               | Unknown                       | FL resident  | 04/17/20          |
| 18,209 | Dade   | 57  | Female | No             |               | Yes                           | FL resident  | 04/17/20          |
| 18,210 | Dade   | 60  | Male   | No             |               | Unknown                       | FL resident  | 04/17/20          |
| 18,211 | Dade   | 63  | Female | No             |               | No                            | FL resident  | 04/17/20          |
| 18,212 | Dade   | 59  | Female | No             |               | Yes                           | FL resident  | 04/17/20          |
| 18,213 | Dade   | 61  | Male   | No             |               | No                            | FL resident  | 04/17/20          |
| 18,214 | Dade   | 34  | Male   | No             |               | No                            | FL resident  | 04/17/20          |
| 18,215 | Dade   | 36  | Male   | No             |               | No                            | FL resident  | 04/17/20          |
| 18,216 | Dade   | 45  | Male   | No             |               | No                            | FL resident  | 04/17/20          |
| 18,217 | Dade   | 53  | Male   | No             |               | No                            | FL resident  | 04/17/20          |
| 18,218 | Dade   | 38  | Male   | No             |               | Yes                           | FL resident  | 04/17/20          |
| 18,219 | Dade   | 34  | Male   | No             |               | Yes                           | FL resident  | 04/17/20          |
| 18,220 | Dade   | 65  | Male   | No             |               | No                            | FL resident  | 04/17/20          |
| 18,221 | Dade   | 55  | Male   | No             |               | Yes                           | FL resident  | 04/17/20          |
| 18,222 | Dade   | 36  | Male   | No             |               | Unknown                       | FL resident  | 04/17/20          |
| 18,223 | Dade   | 34  | Male   | No             |               | Yes                           | FL resident  | 04/17/20          |
| 18,224 | Dade   | 52  | Male   | No             |               | Yes                           | FL resident  | 04/17/20          |
| 18,225 | Dade   | 54  | Male   | No             |               | No                            | FL resident  | 04/17/20          |
| 18,226 | Dade   | 43  | Female | No             |               | Unknown                       | FL resident  | 04/17/20          |
| 18,227 | Dade   | 41  | Female | Unknown        |               | No                            | FL resident  | 04/17/20          |
| 18,228 | Dade   | 50  | Male   | No             |               | Yes                           | FL resident  | 04/17/20          |
| 18,229 | Dade   | 53  | Male   | No             |               | Yes                           | FL resident  | 04/17/20          |
| 18,230 | Dade   | 56  | Male   | No             |               | Yes                           | FL resident  | 04/17/20          |
| 18,231 | Dade   | 95  | Female | No             |               | Yes                           | FL resident  | 04/17/20          |
| 18,232 | Dade   | 85  | Female | No             |               |                               | FL resident  | 04/17/20          |
| 18,233 | Dade   | 27  | Male   | No             |               | No                            | FL resident  | 04/17/20          |
| 18,234 | Dade   | 80  | Male   | No             |               | Unknown                       | FL resident  | 04/17/20          |
| 18,235 | Dade   | 85  | Female | No             |               | Unknown                       | FL resident  | 04/17/20          |
| 18,236 | Dade   | 23  | Male   | No             |               | No                            | FL resident  | 04/17/20          |
| 18,237 | Dade   | 83  | Male   | Unknown        |               | Yes                           | FL resident  | 04/17/20          |
| 18,238 | Dade   | 47  | Male   | No             |               | No                            | FL resident  | 04/17/20          |
| 18,239 | Dade   | 88  | Male   | No             |               | Yes                           | FL resident  | 04/17/20          |
| 18,240 | Dade   | 56  | Male   | No             |               | Yes                           | FL resident  | 04/17/20          |
| 18,241 | Dade   | 61  | Female | Unknown        |               | No                            | FL resident  | 04/17/20          |
| 18,242 | Dade   | 51  | Male   | No             |               | Yes                           | FL resident  | 04/17/20          |

# Coronavirus: line list of cases

Data verified as of May 24, 2020 at 10 AM

Data in this report are provisional and subject to change.

| Case   | County | Age | Gender | Travel related | Travel detail | Contact with a confirmed case | Jurisdiction | Date case counted |
|--------|--------|-----|--------|----------------|---------------|-------------------------------|--------------|-------------------|
| 18,243 | Dade   | 29  | Male   | No             |               | Yes                           | FL resident  | 04/17/20          |
| 18,244 | Dade   | 57  | Male   | No             |               | Unknown                       | FL resident  | 04/17/20          |
| 18,245 | Dade   | 26  | Female | No             |               | Yes                           | FL resident  | 04/17/20          |
| 18,246 | Dade   | 54  | Female | No             |               | No                            | FL resident  | 04/17/20          |
| 18,247 | Dade   | 35  | Female | Unknown        |               | Yes                           | FL resident  | 04/17/20          |
| 18,248 | Dade   | 58  | Female | No             |               | Yes                           | FL resident  | 04/17/20          |
| 18,249 | Dade   | 25  | Male   | No             |               | Yes                           | FL resident  | 04/17/20          |
| 18,250 | Dade   | 76  | Male   | No             |               | No                            | FL resident  | 04/17/20          |
| 18,251 | Dade   | 22  | Male   | No             |               | No                            | FL resident  | 04/17/20          |
| 18,252 | Dade   | 55  | Female | No             |               | No                            | FL resident  | 04/17/20          |
| 18,253 | Dade   | 37  | Male   | No             |               | Yes                           | FL resident  | 04/17/20          |
| 18,254 | Dade   | 69  | Female | No             |               | Unknown                       | FL resident  | 04/17/20          |
| 18,255 | Dade   | 54  | Female | No             |               | Yes                           | FL resident  | 04/17/20          |
| 18,256 | Dade   | 61  | Male   | No             |               | Yes                           | FL resident  | 04/17/20          |
| 18,257 | Dade   | 46  | Male   | No             |               | No                            | FL resident  | 04/17/20          |
| 18,258 | Dade   | 46  | Female | Unknown        |               |                               | FL resident  | 04/17/20          |
| 18,259 | Dade   | 38  | Female | No             |               | Yes                           | FL resident  | 04/17/20          |
| 18,260 | Dade   | 51  | Male   | No             |               | Yes                           | FL resident  | 04/17/20          |
| 18,261 | Dade   | 80  | Male   | No             |               | Yes                           | FL resident  | 04/17/20          |
| 18,262 | Dade   | 52  | Female | Unknown        |               |                               | FL resident  | 04/17/20          |
| 18,263 | Dade   | 46  | Female | No             |               | Yes                           | FL resident  | 04/17/20          |
| 18,264 | Dade   | 64  | Female | No             |               | No                            | FL resident  | 04/17/20          |
| 18,265 | Dade   | 47  | Female | No             |               | Yes                           | FL resident  | 04/17/20          |
| 18,266 | Dade   | 80  | Female | No             |               | Yes                           | FL resident  | 04/17/20          |
| 18,267 | Dade   | 67  | Male   | No             |               | No                            | FL resident  | 04/17/20          |
| 18,268 | Dade   | 37  | Female | No             |               | Unknown                       | FL resident  | 04/17/20          |
| 18,269 | Dade   | 33  | Male   | No             |               | Unknown                       | FL resident  | 04/17/20          |
| 18,270 | Dade   | 21  | Female | No             |               | Yes                           | FL resident  | 04/17/20          |
| 18,271 | Dade   | 42  | Male   | Unknown        |               | Yes                           | FL resident  | 04/17/20          |
| 18,272 | Dade   | 56  | Male   | No             |               | No                            | FL resident  | 04/17/20          |
| 18,273 | Dade   | 43  | Female | No             |               | Unknown                       | FL resident  | 04/17/20          |
| 18,274 | Dade   | 53  | Male   | Unknown        |               |                               | FL resident  | 04/17/20          |
| 18,275 | Dade   | 50  | Male   | No             |               | Yes                           | FL resident  | 04/17/20          |
| 18,276 | Dade   | 23  | Male   | No             |               | No                            | FL resident  | 04/17/20          |
| 18,277 | Dade   | 52  | Female | No             |               | No                            | FL resident  | 04/17/20          |
| 18,278 | Dade   | 29  | Male   | No             |               | No                            | FL resident  | 04/17/20          |
| 18,279 | Dade   | 45  | Male   | No             |               | Unknown                       | FL resident  | 04/17/20          |
| 18,280 | Dade   | 79  | Female | Unknown        |               |                               | FL resident  | 04/17/20          |
| 18,281 | Dade   | 25  | Male   | Unknown        |               | Yes                           | FL resident  | 04/17/20          |
| 18,282 | Dade   | 44  | Male   | No             |               | Yes                           | FL resident  | 04/17/20          |
| 18,283 | Dade   | 47  | Female | No             |               | Yes                           | FL resident  | 04/17/20          |
| 18,284 | Dade   | 48  | Female | No             |               | Unknown                       | FL resident  | 04/17/20          |
| 18,285 | Dade   | 64  | Male   | No             |               | No                            | FL resident  | 04/17/20          |
| 18,286 | Dade   | 40  | Female | No             |               | Yes                           | FL resident  | 04/17/20          |
| 18,287 | Dade   | 55  | Female | No             |               | Yes                           | FL resident  | 04/17/20          |
| 18,288 | Dade   | 46  | Male   | No             |               | Yes                           | FL resident  | 04/17/20          |
| 18,289 | Dade   | 57  | Female | No             |               | Yes                           | FL resident  | 04/17/20          |
| 18,290 | Dade   | 30  | Female | No             |               | Yes                           | FL resident  | 04/17/20          |
| 18,291 | Dade   | 74  | Male   | No             |               | Yes                           | FL resident  | 04/17/20          |
| 18,292 | Dade   | 25  | Female | No             |               | Yes                           | FL resident  | 04/17/20          |
| 18,293 | Dade   | 31  | Male   | No             |               | No                            | FL resident  | 04/17/20          |
| 18,294 | Dade   | 62  | Male   | No             |               | Yes                           | FL resident  | 04/17/20          |
| 18,295 | Dade   | 77  | Female | No             |               | Yes                           | FL resident  | 04/17/20          |
| 18,296 | Dade   | 35  | Male   | No             |               | Yes                           | FL resident  | 04/17/20          |
| 18,297 | Dade   | 57  | Female | No             |               | Unknown                       | FL resident  | 04/17/20          |
| 18,298 | Dade   | 44  | Female | No             |               | Yes                           | FL resident  | 04/17/20          |
| 18,299 | Dade   | 55  | Female | No             |               | Yes                           | FL resident  | 04/17/20          |
| 18,300 | Dade   | 54  | Male   | No             |               | Yes                           | FL resident  | 04/17/20          |
| 18,301 | Dade   | 23  | Male   | No             |               | Yes                           | FL resident  | 04/17/20          |
| 18,302 | Dade   | 69  | Female | Unknown        |               | Yes                           | FL resident  | 04/17/20          |
| 18,303 | Dade   | 64  | Female | No             |               | Yes                           | FL resident  | 04/17/20          |
| 18,304 | Dade   | 49  | Male   | No             |               | Yes                           | FL resident  | 04/17/20          |

# Coronavirus: line list of cases

Data verified as of May 24, 2020 at 10 AM

Data in this report are provisional and subject to change.

| Case   | County | Age | Gender | Travel related | Travel detail | Contact with a confirmed case | Jurisdiction | Date case counted |
|--------|--------|-----|--------|----------------|---------------|-------------------------------|--------------|-------------------|
| 18,305 | Dade   | 56  | Female | No             |               | Yes                           | FL resident  | 04/17/20          |
| 18,306 | Dade   | 31  | Female | No             |               | Yes                           | FL resident  | 04/17/20          |
| 18,307 | Dade   | 52  | Male   | No             |               | Yes                           | FL resident  | 04/17/20          |
| 18,308 | Dade   | 43  | Female | Unknown        |               | Yes                           | FL resident  | 04/17/20          |
| 18,309 | Dade   | 52  | Female | No             |               | Unknown                       | FL resident  | 04/17/20          |
| 18,310 | Dade   | 55  | Female | No             |               | Unknown                       | FL resident  | 04/17/20          |
| 18,311 | Dade   | 58  | Male   | No             |               | Unknown                       | FL resident  | 04/17/20          |
| 18,312 | Dade   | 21  | Male   | No             |               | Yes                           | FL resident  | 04/17/20          |
| 18,313 | Dade   | 42  | Male   | No             |               | Unknown                       | FL resident  | 04/17/20          |
| 18,314 | Dade   | 59  | Female | No             |               | Yes                           | FL resident  | 04/17/20          |
| 18,315 | Dade   | 23  | Male   | Unknown        |               | Yes                           | FL resident  | 04/17/20          |
| 18,316 | Dade   | 30  | Female | Unknown        |               |                               | FL resident  | 04/17/20          |
| 18,317 | Dade   | 34  | Female | Unknown        |               | Yes                           | FL resident  | 04/17/20          |
| 18,318 | Dade   | 37  | Female | No             |               | Yes                           | FL resident  | 04/17/20          |
| 18,319 | Dade   | 23  | Female | No             |               | Yes                           | FL resident  | 04/17/20          |
| 18,320 | Dade   | 57  | Female | No             |               | Yes                           | FL resident  | 04/17/20          |
| 18,321 | Dade   | 34  | Male   | No             |               | Unknown                       | FL resident  | 04/17/20          |
| 18,322 | Dade   | 45  | Male   | Unknown        |               | Yes                           | FL resident  | 04/17/20          |
| 18,323 | Dade   | 40  | Female | No             |               | Yes                           | FL resident  | 04/17/20          |
| 18,324 | Dade   | 45  | Male   | Unknown        |               | Unknown                       | FL resident  | 04/17/20          |
| 18,325 | Dade   | 89  | Male   | No             |               | Yes                           | FL resident  | 04/17/20          |
| 18,326 | Dade   | 43  | Male   | No             |               | Yes                           | FL resident  | 04/17/20          |
| 18,327 | Dade   | 26  | Female | No             |               | Yes                           | FL resident  | 04/17/20          |
| 18,328 | Dade   | 19  | Male   | No             |               | Yes                           | FL resident  | 04/17/20          |
| 18,329 | Dade   | 57  | Male   | No             |               | Yes                           | FL resident  | 04/17/20          |
| 18,330 | Dade   | 30  | Male   | No             |               | Yes                           | FL resident  | 04/17/20          |
| 18,331 | Dade   | 34  | Male   | No             |               | No                            | FL resident  | 04/17/20          |
| 18,332 | Dade   | 29  | Male   | No             |               | Yes                           | FL resident  | 04/17/20          |
| 18,333 | Dade   | 54  | Female | Yes            | FL; UNKNOWN   | Yes                           | FL resident  | 04/17/20          |
| 18,334 | Dade   | 87  | Female | No             |               | No                            | FL resident  | 04/17/20          |
| 18,335 | Dade   | 81  | Female | Unknown        |               |                               | FL resident  | 04/17/20          |
| 18,336 | Dade   | 52  | Male   | No             |               | No                            | FL resident  | 04/17/20          |
| 18,337 | Dade   | 27  | Male   | No             |               | Yes                           | FL resident  | 04/17/20          |
| 18,338 | Dade   | 90  | Male   | Unknown        |               |                               | FL resident  | 04/17/20          |
| 18,339 | Dade   | 56  | Male   | No             |               | Yes                           | FL resident  | 04/17/20          |
| 18,340 | Dade   | 36  | Male   | Unknown        |               |                               | FL resident  | 04/17/20          |
| 18,341 | Dade   | 31  | Female | Unknown        |               | Unknown                       | FL resident  | 04/17/20          |
| 18,342 | Dade   | 57  | Male   | Yes            | CUBA; FL      | Yes                           | FL resident  | 04/17/20          |
| 18,343 | Dade   | 34  | Male   | No             |               | Yes                           | FL resident  | 04/17/20          |
| 18,344 | Dade   | 23  | Female | No             |               | Yes                           | FL resident  | 04/17/20          |
| 18,345 | Dade   | 39  | Male   | No             |               | No                            | FL resident  | 04/17/20          |
| 18,346 | Dade   | 48  | Female | No             |               | Yes                           | FL resident  | 04/17/20          |
| 18,347 | Dade   | 33  | Male   | No             |               | No                            | FL resident  | 04/17/20          |
| 18,348 | Dade   | 66  | Male   | No             |               | No                            | FL resident  | 04/17/20          |
| 18,349 | Dade   | 22  | Female | No             |               | No                            | FL resident  | 04/17/20          |
| 18,350 | Dade   | 40  | Male   | No             |               | No                            | FL resident  | 04/17/20          |
| 18,351 | Dade   | 66  | Female | No             |               | Unknown                       | FL resident  | 04/17/20          |
| 18,352 | Dade   | 46  | Female | No             |               | Yes                           | FL resident  | 04/17/20          |
| 18,353 | Dade   | 48  | Female | No             |               | No                            | FL resident  | 04/17/20          |
| 18,354 | Dade   | 55  | Male   | No             |               | Yes                           | FL resident  | 04/17/20          |
| 18,355 | Dade   | 43  | Female | No             |               | Yes                           | FL resident  | 04/17/20          |
| 18,356 | Dade   | 41  | Female | No             |               | Yes                           | FL resident  | 04/17/20          |
| 18,357 | Dade   | 25  | Male   | No             |               | Yes                           | FL resident  | 04/17/20          |
| 18,358 | Dade   | 53  | Male   | Unknown        |               | Yes                           | FL resident  | 04/17/20          |
| 18,359 | Dade   | 28  | Female | Unknown        |               | Unknown                       | FL resident  | 04/17/20          |
| 18,360 | Dade   | 43  | Male   | Unknown        |               | No                            | FL resident  | 04/17/20          |
| 18,361 | Dade   | 81  | Female | Unknown        |               |                               | FL resident  | 04/17/20          |
| 18,362 | Dade   | 81  | Male   | Unknown        |               |                               | FL resident  | 04/17/20          |
| 18,363 | Dade   | 74  | Male   | No             |               | Unknown                       | FL resident  | 04/17/20          |
| 18,364 | Dade   | 55  | Female | No             |               | No                            | FL resident  | 04/17/20          |
| 18,365 | Dade   | 39  | Female | No             |               | Unknown                       | FL resident  | 04/17/20          |
| 18,366 | Dade   | 41  | Female | Unknown        |               | Unknown                       | FL resident  | 04/17/20          |

# Coronavirus: line list of cases

Data verified as of May 24, 2020 at 10 AM

Data in this report are provisional and subject to change.

| Case   | County | Age | Gender | Travel related | Travel detail | Contact with a confirmed case | Jurisdiction | Date case counted |
|--------|--------|-----|--------|----------------|---------------|-------------------------------|--------------|-------------------|
| 18,367 | Dade   | 82  | Female | Unknown        |               |                               | FL resident  | 04/17/20          |
| 18,368 | Dade   | 36  | Male   | No             |               | Yes                           | FL resident  | 04/17/20          |
| 18,369 | Dade   | 92  | Male   | No             |               | Unknown                       | FL resident  | 04/17/20          |
| 18,370 | Dade   | 59  | Female | No             |               | Yes                           | FL resident  | 04/17/20          |
| 18,371 | Dade   | 36  | Male   | No             |               | Yes                           | FL resident  | 04/17/20          |
| 18,372 | Dade   | 24  | Female | No             |               | Unknown                       | FL resident  | 04/17/20          |
| 18,373 | Dade   | 95  | Male   | No             |               | Yes                           | FL resident  | 04/17/20          |
| 18,374 | Dade   | 58  | Female | No             |               | Unknown                       | FL resident  | 04/17/20          |
| 18,375 | Dade   | 82  | Female | No             |               | No                            | FL resident  | 04/17/20          |
| 18,376 | Dade   | 68  | Female | Unknown        |               | Unknown                       | FL resident  | 04/17/20          |
| 18,377 | Dade   | 41  | Male   | No             |               | Yes                           | FL resident  | 04/17/20          |
| 18,378 | Dade   | 47  | Male   | No             |               | No                            | FL resident  | 04/17/20          |
| 18,379 | Dade   | 37  | Female | No             |               | No                            | FL resident  | 04/17/20          |
| 18,380 | Dade   | 96  | Male   | No             |               | No                            | FL resident  | 04/17/20          |
| 18,381 | Dade   | 28  | Male   | Yes            | GEORGIA; NY   | Yes                           | FL resident  | 04/17/20          |
| 18,382 | Dade   | 69  | Male   | No             |               | Yes                           | FL resident  | 04/17/20          |
| 18,383 | Dade   | 69  | Male   | No             |               | Yes                           | FL resident  | 04/17/20          |
| 18,384 | Dade   | 33  | Male   | No             |               | No                            | FL resident  | 04/17/20          |
| 18,385 | Dade   | 91  | Male   | No             |               |                               | FL resident  | 04/17/20          |
| 18,386 | Dade   | 54  | Female | No             |               | Yes                           | FL resident  | 04/17/20          |
| 18,387 | Dade   | 22  | Male   | No             |               | Yes                           | FL resident  | 04/17/20          |
| 18,388 | Dade   | 49  | Male   | Unknown        |               |                               | FL resident  | 04/17/20          |
| 18,389 | Dade   | 55  | Male   | Unknown        |               | No                            | FL resident  | 04/17/20          |
| 18,390 | Dade   | 76  | Female | Unknown        |               | Yes                           | FL resident  | 04/17/20          |
| 18,391 | Dade   | 30  | Female | Unknown        |               | No                            | FL resident  | 04/17/20          |
| 18,392 | Dade   | 51  | Female | Unknown        |               | Unknown                       | FL resident  | 04/17/20          |
| 18,393 | Dade   | 44  | Female | Unknown        |               | No                            | FL resident  | 04/17/20          |
| 18,394 | Dade   | 34  | Male   | Unknown        |               | Unknown                       | FL resident  | 04/17/20          |
| 18,395 | Dade   | 45  | Female | No             |               | Yes                           | FL resident  | 04/17/20          |
| 18,396 | Dade   | 28  | Male   | No             |               | No                            | FL resident  | 04/17/20          |
| 18,397 | Dade   | 54  | Female | No             |               | Yes                           | FL resident  | 04/17/20          |
| 18,398 | Dade   | 54  | Female | No             |               | No                            | FL resident  | 04/17/20          |
| 18,399 | Dade   | 50  | Male   | No             |               | No                            | FL resident  | 04/17/20          |
| 18,400 | Dade   | 56  | Male   | Unknown        |               | Yes                           | FL resident  | 04/17/20          |
| 18,401 | Dade   | 37  | Female | No             |               | Yes                           | FL resident  | 04/17/20          |
| 18,402 | Dade   | 51  | Female | No             |               | Yes                           | FL resident  | 04/17/20          |
| 18,403 | Dade   | 61  | Female | Unknown        |               | Unknown                       | FL resident  | 04/17/20          |
| 18,404 | Dade   | 54  | Female | No             |               | Yes                           | FL resident  | 04/17/20          |
| 18,405 | Dade   | 47  | Female | No             |               | Yes                           | FL resident  | 04/17/20          |
| 18,406 | Dade   | 48  | Male   | No             |               | No                            | FL resident  | 04/17/20          |
| 18,407 | Dade   | 61  | Female | No             |               | Yes                           | FL resident  | 04/17/20          |
| 18,408 | Dade   | 69  | Female | No             |               | Yes                           | FL resident  | 04/17/20          |
| 18,409 | Dade   | 53  | Male   | Unknown        |               | Yes                           | FL resident  | 04/17/20          |
| 18,410 | Dade   | 46  | Female | No             |               | Yes                           | FL resident  | 04/17/20          |
| 18,411 | Dade   | 66  | Male   | Unknown        |               | Yes                           | FL resident  | 04/17/20          |
| 18,412 | Dade   | 56  | Female | No             |               | Yes                           | FL resident  | 04/17/20          |
| 18,413 | Dade   | 33  | Female | Unknown        |               | Unknown                       | FL resident  | 04/17/20          |
| 18,414 | Dade   | 41  | Male   | No             |               | Yes                           | FL resident  | 04/17/20          |
| 18,415 | Dade   | 20  | Male   | No             |               | Yes                           | FL resident  | 04/17/20          |
| 18,416 | Dade   | 16  | Female | No             |               | Yes                           | FL resident  | 04/17/20          |
| 18,417 | Dade   | 27  | Male   | No             |               | Yes                           | FL resident  | 04/17/20          |
| 18,418 | Dade   | 50  | Male   | Unknown        |               |                               | FL resident  | 04/17/20          |
| 18,419 | Dade   | 26  | Male   | No             |               | Yes                           | FL resident  | 04/17/20          |
| 18,420 | Dade   | 58  | Male   | No             |               | Yes                           | FL resident  | 04/17/20          |
| 18,421 | Dade   | 50  | Female | No             |               | No                            | FL resident  | 04/17/20          |
| 18,422 | Dade   | 38  | Female | No             |               | Yes                           | FL resident  | 04/17/20          |
| 18,423 | Dade   | 42  | Male   | No             |               | Yes                           | FL resident  | 04/17/20          |
| 18,424 | Dade   | 35  | Female | No             |               | Yes                           | FL resident  | 04/17/20          |
| 18,425 | Dade   | 42  | Female | No             |               | Yes                           | FL resident  | 04/17/20          |
| 18,426 | Dade   | 42  | Female | No             |               | No                            | FL resident  | 04/17/20          |
| 18,427 | Dade   | 48  | Female | No             |               | Yes                           | FL resident  | 04/17/20          |
| 18,428 | Dade   | 55  | Male   | No             |               | No                            | FL resident  | 04/17/20          |

# Coronavirus: line list of cases

Data verified as of May 24, 2020 at 10 AM

Data in this report are provisional and subject to change.

| Case   | County | Age | Gender | Travel related | Travel detail | Contact with a confirmed case | Jurisdiction | Date case counted |
|--------|--------|-----|--------|----------------|---------------|-------------------------------|--------------|-------------------|
| 18,429 | Dade   | 45  | Male   | No             |               | Yes                           | FL resident  | 04/17/20          |
| 18,430 | Dade   | 48  | Male   | No             |               | No                            | FL resident  | 04/17/20          |
| 18,431 | Dade   | 29  | Male   | No             |               | Yes                           | FL resident  | 04/17/20          |
| 18,432 | Dade   | 50  | Female | Yes            | CUBA          | No                            | FL resident  | 04/17/20          |
| 18,433 | Dade   | 63  | Female | No             |               | Yes                           | FL resident  | 04/17/20          |
| 18,434 | Dade   | 72  | Female | No             |               | Yes                           | FL resident  | 04/17/20          |
| 18,435 | Dade   | 66  | Female | No             |               | Yes                           | FL resident  | 04/17/20          |
| 18,436 | Dade   | 37  | Male   | No             |               | No                            | FL resident  | 04/17/20          |
| 18,437 | Dade   | 30  | Male   | No             |               | Yes                           | FL resident  | 04/17/20          |
| 18,438 | Dade   | 48  | Male   | No             |               | No                            | FL resident  | 04/17/20          |
| 18,439 | Dade   | 37  | Male   | No             |               | Unknown                       | FL resident  | 04/17/20          |
| 18,440 | Dade   | 43  | Female | No             |               | Unknown                       | FL resident  | 04/17/20          |
| 18,441 | Dade   | 49  | Male   | Unknown        |               | Unknown                       | FL resident  | 04/17/20          |
| 18,442 | Dade   | 67  | Male   | No             |               | Unknown                       | FL resident  | 04/17/20          |
| 18,443 | Dade   | 26  | Female | No             |               | Unknown                       | FL resident  | 04/17/20          |
| 18,444 | Dade   | 46  | Male   | No             |               | No                            | FL resident  | 04/17/20          |
| 18,445 | Dade   | 58  | Female | No             |               | Yes                           | FL resident  | 04/17/20          |
| 18,446 | Dade   | 37  | Female | No             |               | No                            | FL resident  | 04/17/20          |
| 18,447 | Dade   | 51  | Female | Unknown        |               | Unknown                       | FL resident  | 04/17/20          |
| 18,448 | Dade   | 52  | Female | No             |               | Yes                           | FL resident  | 04/17/20          |
| 18,449 | Dade   | 71  | Female | No             |               | Yes                           | FL resident  | 04/17/20          |
| 18,450 | Dade   | 92  | Female | No             |               | Unknown                       | FL resident  | 04/17/20          |
| 18,451 | Dade   | 78  | Male   | Unknown        |               | Unknown                       | FL resident  | 04/17/20          |
| 18,452 | Dade   | 15  | Female | Unknown        |               | Yes                           | FL resident  | 04/17/20          |
| 18,453 | Dade   | 93  | Female | Unknown        |               | Yes                           | FL resident  | 04/17/20          |
| 18,454 | Dade   | 5   | Male   | Unknown        |               | Yes                           | FL resident  | 04/17/20          |
| 18,455 | Dade   | 51  | Female | No             |               | Yes                           | FL resident  | 04/17/20          |
| 18,456 | Dade   | 42  | Male   | No             |               | Yes                           | FL resident  | 04/17/20          |
| 18,457 | Dade   | 47  | Male   | No             |               | Yes                           | FL resident  | 04/17/20          |
| 18,458 | Dade   | 51  | Female | No             |               | Yes                           | FL resident  | 04/17/20          |
| 18,459 | Dade   | 57  | Female | No             |               | Yes                           | FL resident  | 04/17/20          |
| 18,460 | Dade   | 31  | Male   | Unknown        |               |                               | FL resident  | 04/17/20          |
| 18,461 | Dade   | 29  | Male   | No             |               | Yes                           | FL resident  | 04/17/20          |
| 18,462 | Dade   | 45  | Male   | No             |               | Unknown                       | FL resident  | 04/17/20          |
| 18,463 | Dade   | 58  | Female | No             |               | No                            | FL resident  | 04/17/20          |
| 18,464 | Dade   | 28  | Male   | No             |               | Yes                           | FL resident  | 04/17/20          |
| 18,465 | Dade   | 45  | Female | No             |               | Unknown                       | FL resident  | 04/17/20          |
| 18,466 | Dade   | 35  | Male   | No             |               | Yes                           | FL resident  | 04/17/20          |
| 18,467 | Dade   | 78  | Male   | No             |               | No                            | FL resident  | 04/17/20          |
| 18,468 | Dade   | 47  | Female | No             |               | No                            | FL resident  | 04/17/20          |
| 18,469 | Dade   | 61  | Female | Unknown        |               |                               | FL resident  | 04/17/20          |
| 18,470 | Dade   | 61  | Female | No             |               | Yes                           | FL resident  | 04/17/20          |
| 18,471 | Dade   | 37  | Male   | Unknown        |               | Unknown                       | FL resident  | 04/17/20          |
| 18,472 | Dade   | 22  | Male   | No             |               | Yes                           | FL resident  | 04/17/20          |
| 18,473 | Dade   | 91  | Male   | No             |               | Yes                           | FL resident  | 04/17/20          |
| 18,474 | Dade   | 35  | Female | Unknown        |               | Yes                           | FL resident  | 04/17/20          |
| 18,475 | Dade   | 46  | Female | No             |               | No                            | FL resident  | 04/17/20          |
| 18,476 | Dade   | 19  | Female | No             |               | Yes                           | FL resident  | 04/17/20          |
| 18,477 | Dade   | 43  | Female | No             |               | Yes                           | FL resident  | 04/17/20          |
| 18,478 | Dade   | 36  | Male   | No             |               | Yes                           | FL resident  | 04/17/20          |
| 18,479 | Dade   | 19  | Female | No             |               | Yes                           | FL resident  | 04/17/20          |
| 18,480 | Dade   | 73  | Male   | No             |               | Yes                           | FL resident  | 04/17/20          |
| 18,481 | Dade   | 20  | Female | Unknown        |               | Unknown                       | FL resident  | 04/17/20          |
| 18,482 | Dade   | 43  | Male   | No             |               | Yes                           | FL resident  | 04/17/20          |
| 18,483 | Dade   | 91  | Female | No             |               | Yes                           | FL resident  | 04/17/20          |
| 18,484 | Dade   | 50  | Male   | No             |               | Unknown                       | FL resident  | 04/17/20          |
| 18,485 | Dade   | 72  | Female | No             |               | Yes                           | FL resident  | 04/17/20          |
| 18,486 | Dade   | 65  | Female | Unknown        |               | Unknown                       | FL resident  | 04/17/20          |
| 18,487 | Dade   | 85  | Male   | Unknown        |               | Unknown                       | FL resident  | 04/17/20          |
| 18,488 | Dade   | 24  | Female | Unknown        |               | Yes                           | FL resident  | 04/17/20          |
| 18,489 | Dade   | 49  | Female | No             |               | Yes                           | FL resident  | 04/17/20          |
| 18,490 | Dade   | 28  | Female | No             |               | Yes                           | FL resident  | 04/17/20          |

# Coronavirus: line list of cases

Data verified as of May 24, 2020 at 10 AM

Data in this report are provisional and subject to change.

| Case   | County | Age | Gender | Travel related | Travel detail                        | Contact with a confirmed case | Jurisdiction | Date case counted |
|--------|--------|-----|--------|----------------|--------------------------------------|-------------------------------|--------------|-------------------|
| 18,491 | Dade   | 26  | Female | Unknown        |                                      | Unknown                       | FL resident  | 04/17/20          |
| 18,492 | Dade   | 15  | Female | No             |                                      | Yes                           | FL resident  | 04/17/20          |
| 18,493 | Dade   | 1   | Female | No             |                                      | Yes                           | FL resident  | 04/17/20          |
| 18,494 | Dade   | 16  | Male   | No             |                                      | Yes                           | FL resident  | 04/17/20          |
| 18,495 | Dade   | 66  | Female | No             |                                      | Yes                           | FL resident  | 04/17/20          |
| 18,496 | Dade   | 20  | Male   | No             |                                      | Yes                           | FL resident  | 04/17/20          |
| 18,497 | Dade   | 62  | Female | No             |                                      |                               | FL resident  | 04/17/20          |
| 18,498 | Dade   | 38  | Female | No             |                                      | Yes                           | FL resident  | 04/17/20          |
| 18,499 | Dade   | 35  | Female | No             |                                      | Yes                           | FL resident  | 04/17/20          |
| 18,500 | Dade   | 66  | Male   | Unknown        |                                      |                               | FL resident  | 04/17/20          |
| 18,501 | Dade   | 25  | Male   | No             |                                      | Yes                           | FL resident  | 04/17/20          |
| 18,502 | Dade   | 48  | Female | Yes            | UNKNOWN COUNTRY                      | Unknown                       | FL resident  | 04/17/20          |
| 18,503 | Dade   | 56  | Female | No             |                                      | Unknown                       | FL resident  | 04/17/20          |
| 18,504 | Dade   | 28  | Female | No             |                                      | No                            | FL resident  | 04/17/20          |
| 18,505 | Dade   | 53  | Male   | No             |                                      | Yes                           | FL resident  | 04/17/20          |
| 18,506 | Dade   | 24  | Female | No             |                                      | No                            | FL resident  | 04/17/20          |
| 18,507 | Dade   | 28  | Male   | Unknown        |                                      | Unknown                       | FL resident  | 04/17/20          |
| 18,508 | Dade   | 34  | Female | No             |                                      | Yes                           | FL resident  | 04/17/20          |
| 18,509 | Dade   | 55  | Male   | No             |                                      | Yes                           | FL resident  | 04/17/20          |
| 18,510 | Dade   | 26  | Male   | No             |                                      | Yes                           | FL resident  | 04/17/20          |
| 18,511 | Dade   | 84  | Female | No             |                                      | Yes                           | FL resident  | 04/17/20          |
| 18,512 | Dade   | 25  | Male   | No             |                                      | Yes                           | FL resident  | 04/17/20          |
| 18,513 | Dade   | 56  | Female | No             |                                      | Yes                           | FL resident  | 04/17/20          |
| 18,514 | Dade   | 54  | Female | No             |                                      | Unknown                       | FL resident  | 04/17/20          |
| 18,515 | Dade   | 55  | Male   | No             |                                      | No                            | FL resident  | 04/17/20          |
| 18,516 | Dade   | 48  | Female | No             |                                      | No                            | FL resident  | 04/17/20          |
| 18,517 | Dade   | 88  | Male   | No             |                                      | Yes                           | FL resident  | 04/17/20          |
| 18,518 | Dade   | 28  | Male   | No             |                                      | No                            | FL resident  | 04/17/20          |
| 18,519 | Dade   | 40  | Male   | No             |                                      | No                            | FL resident  | 04/17/20          |
| 18,520 | Dade   | 69  | Male   | No             |                                      | No                            | FL resident  | 04/17/20          |
| 18,521 | Dade   | 54  | Female | No             |                                      | No                            | FL resident  | 04/17/20          |
| 18,522 | Dade   | 61  | Female | No             |                                      | Unknown                       | FL resident  | 04/17/20          |
| 18,523 | Dade   | 66  | Female | No             |                                      | Unknown                       | FL resident  | 04/17/20          |
| 18,524 | Dade   | 95  | Female | Unknown        |                                      | Unknown                       | FL resident  | 04/17/20          |
| 18,525 | Dade   | 86  | Female | No             |                                      | No                            | FL resident  | 04/17/20          |
| 18,526 | Dade   | 49  | Female | No             |                                      | Yes                           | FL resident  | 04/17/20          |
| 18,527 | Dade   | 59  | Male   | No             |                                      | Yes                           | FL resident  | 04/17/20          |
| 18,528 | Dade   | 83  | Male   | Unknown        |                                      |                               | FL resident  | 04/17/20          |
| 18,529 | Dade   | 81  | Male   | No             |                                      | Unknown                       | FL resident  | 04/17/20          |
| 18,530 | Dade   | 73  | Male   | Unknown        |                                      |                               | FL resident  | 04/17/20          |
| 18,531 | Dade   | 49  | Female | No             |                                      | Yes                           | FL resident  | 04/17/20          |
| 18,532 | Dade   | 64  | Male   | No             |                                      | Yes                           | FL resident  | 04/17/20          |
| 18,533 | Dade   | 56  | Female | No             |                                      | Unknown                       | FL resident  | 04/17/20          |
| 18,534 | Dade   | 25  | Male   | No             |                                      | Unknown                       | FL resident  | 04/17/20          |
| 18,535 | Dade   | 57  | Male   | No             |                                      | No                            | FL resident  | 04/18/20          |
| 18,536 | Dade   | 88  | Male   | No             |                                      | Unknown                       | FL resident  | 04/18/20          |
| 18,537 | Dade   | 52  | Male   | No             |                                      | Unknown                       | FL resident  | 04/18/20          |
| 18,538 | Dade   | 82  | Male   | No             |                                      | No                            | FL resident  | 04/18/20          |
| 18,539 | Dade   | 46  | Male   | No             |                                      | No                            | FL resident  | 04/18/20          |
| 18,540 | Dade   | 61  | Male   | No             |                                      | Unknown                       | FL resident  | 04/18/20          |
| 18,541 | Dade   | 83  | Male   | No             |                                      | Unknown                       | FL resident  | 04/18/20          |
| 18,542 | Dade   | 93  | Female | No             |                                      | No                            | FL resident  | 04/18/20          |
| 18,543 | Dade   | 82  | Female | No             |                                      | Yes                           | FL resident  | 04/18/20          |
| 18,544 | Dade   | 42  | Male   | Unknown        |                                      | Unknown                       | FL resident  | 04/18/20          |
| 18,545 | Dade   | 47  | Male   | No             |                                      | No                            | FL resident  | 04/18/20          |
| 18,546 | Dade   | 31  | Female | Yes            | GEORGIA; GUATEMALA; HONDURAS; LA; TX | Yes                           | FL resident  | 04/18/20          |
| 18,547 | Dade   | 26  | Male   | No             |                                      | Yes                           | FL resident  | 04/18/20          |
| 18,548 | Dade   | 41  | Female | No             |                                      | Yes                           | FL resident  | 04/18/20          |
| 18,549 | Dade   | 54  | Female | No             |                                      | Unknown                       | FL resident  | 04/18/20          |
| 18,550 | Dade   | 25  | Female | No             |                                      | Yes                           | FL resident  | 04/18/20          |
| 18,551 | Dade   | 81  | Male   | No             |                                      | No                            | FL resident  | 04/18/20          |

# Coronavirus: line list of cases

Data verified as of May 24, 2020 at 10 AM

Data in this report are provisional and subject to change.

| Case   | County | Age | Gender | Travel related | Travel detail                      | Contact with a confirmed case | Jurisdiction | Date case counted |
|--------|--------|-----|--------|----------------|------------------------------------|-------------------------------|--------------|-------------------|
| 18,552 | Dade   | 54  | Male   | No             |                                    | Yes                           | FL resident  | 04/18/20          |
| 18,553 | Dade   | 51  | Female | No             |                                    | Unknown                       | FL resident  | 04/18/20          |
| 18,554 | Dade   | 60  | Female | No             |                                    | Unknown                       | FL resident  | 04/18/20          |
| 18,555 | Dade   | 51  | Male   | No             |                                    | No                            | FL resident  | 04/18/20          |
| 18,556 | Dade   | 25  | Male   | No             |                                    | No                            | FL resident  | 04/18/20          |
| 18,557 | Dade   | 56  | Male   | No             |                                    | Unknown                       | FL resident  | 04/18/20          |
| 18,558 | Dade   | 41  | Male   | No             |                                    | Yes                           | FL resident  | 04/18/20          |
| 18,559 | Dade   | 38  | Male   | Unknown        |                                    |                               | FL resident  | 04/18/20          |
| 18,560 | Dade   | 36  | Female | No             |                                    | No                            | FL resident  | 04/18/20          |
| 18,561 | Dade   | 49  | Male   | Yes            | NJ                                 | Unknown                       | FL resident  | 04/18/20          |
| 18,562 | Dade   | 34  | Female | No             |                                    | No                            | FL resident  | 04/18/20          |
| 18,563 | Dade   | 59  | Male   | No             |                                    | Yes                           | FL resident  | 04/18/20          |
| 18,564 | Dade   | 30  | Male   | No             |                                    | Unknown                       | FL resident  | 04/18/20          |
| 18,565 | Dade   | 50  | Female | No             |                                    | Unknown                       | FL resident  | 04/18/20          |
| 18,566 | Dade   | 67  | Female | No             |                                    | Yes                           | FL resident  | 04/18/20          |
| 18,567 | Dade   | 17  | Female | No             |                                    | Unknown                       | FL resident  | 04/18/20          |
| 18,568 | Dade   | 72  | Male   | No             |                                    | No                            | FL resident  | 04/18/20          |
| 18,569 | Dade   | 26  | Female | No             |                                    | Unknown                       | FL resident  | 04/18/20          |
| 18,570 | Dade   | 60  | Male   | Yes            | FL; LUXEMBOURG; SPAIN; SWITZERLAND | No                            | FL resident  | 04/18/20          |
| 18,571 | Dade   | 87  | Female | No             |                                    | No                            | FL resident  | 04/18/20          |
| 18,572 | Dade   | 28  | Female | Unknown        |                                    | Yes                           | FL resident  | 04/18/20          |
| 18,573 | Dade   | 27  | Female | No             |                                    | Unknown                       | FL resident  | 04/18/20          |
| 18,574 | Dade   | 42  | Male   | No             |                                    | Unknown                       | FL resident  | 04/18/20          |
| 18,575 | Dade   | 57  | Female | No             |                                    | Unknown                       | FL resident  | 04/18/20          |
| 18,576 | Dade   | 16  | Female | Unknown        |                                    | Yes                           | FL resident  | 04/18/20          |
| 18,577 | Dade   | 36  | Female | No             |                                    | Unknown                       | FL resident  | 04/18/20          |
| 18,578 | Dade   | 83  | Male   | No             |                                    | Unknown                       | FL resident  | 04/18/20          |
| 18,579 | Dade   | 70  | Male   | No             |                                    | No                            | FL resident  | 04/18/20          |
| 18,580 | Dade   | 44  | Male   | No             |                                    | Yes                           | FL resident  | 04/18/20          |
| 18,581 | Dade   | 66  | Female | No             |                                    | Yes                           | FL resident  | 04/18/20          |
| 18,582 | Dade   | 41  | Female | No             |                                    | Yes                           | FL resident  | 04/18/20          |
| 18,583 | Dade   | 30  | Male   | No             |                                    | Yes                           | FL resident  | 04/18/20          |
| 18,584 | Dade   | 63  | Male   | No             |                                    | No                            | FL resident  | 04/18/20          |
| 18,585 | Dade   | 24  | Male   | No             |                                    | Yes                           | FL resident  | 04/18/20          |
| 18,586 | Dade   | 65  | Female | No             |                                    | No                            | FL resident  | 04/18/20          |
| 18,587 | Dade   | 19  | Female | No             |                                    | Yes                           | FL resident  | 04/18/20          |
| 18,588 | Dade   | 52  | Male   | No             |                                    | Yes                           | FL resident  | 04/18/20          |
| 18,589 | Dade   | 60  | Female | No             |                                    | Yes                           | FL resident  | 04/18/20          |
| 18,590 | Dade   | 38  | Female | Yes            | FL; MEXICO                         | Yes                           | FL resident  | 04/18/20          |
| 18,591 | Dade   | 51  | Male   | No             |                                    | Yes                           | FL resident  | 04/18/20          |
| 18,592 | Dade   | 50  | Male   | No             |                                    | Yes                           | FL resident  | 04/18/20          |
| 18,593 | Dade   | 46  | Female | No             |                                    | Yes                           | FL resident  | 04/18/20          |
| 18,594 | Dade   | 37  | Female | No             |                                    | Yes                           | FL resident  | 04/18/20          |
| 18,595 | Dade   | 59  | Male   | No             |                                    | Yes                           | FL resident  | 04/18/20          |
| 18,596 | Dade   | 50  | Female | No             |                                    | No                            | FL resident  | 04/18/20          |
| 18,597 | Dade   | 79  | Male   | Unknown        |                                    | Unknown                       | FL resident  | 04/18/20          |
| 18,598 | Dade   | 65  | Female | No             |                                    | Yes                           | FL resident  | 04/18/20          |
| 18,599 | Dade   | 30  | Female | No             |                                    | Yes                           | FL resident  | 04/18/20          |
| 18,600 | Dade   | 54  | Female | No             |                                    | No                            | FL resident  | 04/18/20          |
| 18,601 | Dade   | 88  | Male   | Unknown        |                                    |                               | FL resident  | 04/18/20          |
| 18,602 | Dade   | 68  | Female | Unknown        |                                    | Unknown                       | FL resident  | 04/18/20          |
| 18,603 | Dade   | 28  | Female | No             |                                    | No                            | FL resident  | 04/18/20          |
| 18,604 | Dade   | 57  | Male   | No             |                                    | Yes                           | FL resident  | 04/18/20          |
| 18,605 | Dade   | 34  | Female | No             |                                    | No                            | FL resident  | 04/18/20          |
| 18,606 | Dade   | 29  | Female | No             |                                    | No                            | FL resident  | 04/18/20          |
| 18,607 | Dade   | 20  | Male   | No             |                                    | No                            | FL resident  | 04/18/20          |
| 18,608 | Dade   | 37  | Male   | No             |                                    | No                            | FL resident  | 04/18/20          |
| 18,609 | Dade   | 98  | Male   | No             |                                    | Yes                           | FL resident  | 04/18/20          |
| 18,610 | Dade   | 61  | Female | No             |                                    | Yes                           | FL resident  | 04/18/20          |
| 18,611 | Dade   | 37  | Male   | No             |                                    | Yes                           | FL resident  | 04/18/20          |
| 18,612 | Dade   | 60  | Female | No             |                                    | Yes                           | FL resident  | 04/18/20          |

# Coronavirus: line list of cases

Data verified as of May 24, 2020 at 10 AM

Data in this report are provisional and subject to change.

| Case   | County | Age | Gender | Travel related | Travel detail | Contact with a confirmed case | Jurisdiction | Date case counted |
|--------|--------|-----|--------|----------------|---------------|-------------------------------|--------------|-------------------|
| 18,613 | Dade   | 29  | Female | Unknown        |               |                               | FL resident  | 04/18/20          |
| 18,614 | Dade   | 17  | Male   | No             |               | Unknown                       | FL resident  | 04/18/20          |
| 18,615 | Dade   | 56  | Male   | No             |               | Yes                           | FL resident  | 04/18/20          |
| 18,616 | Dade   | 19  | Female | No             |               | Yes                           | FL resident  | 04/18/20          |
| 18,617 | Dade   | 71  | Female | No             |               | Yes                           | FL resident  | 04/18/20          |
| 18,618 | Dade   | 45  | Male   | No             |               | Yes                           | FL resident  | 04/18/20          |
| 18,619 | Dade   | 74  | Male   | No             |               | Yes                           | FL resident  | 04/18/20          |
| 18,620 | Dade   | 17  | Male   | No             |               | Yes                           | FL resident  | 04/18/20          |
| 18,621 | Dade   | 88  | Male   | No             |               | Yes                           | FL resident  | 04/18/20          |
| 18,622 | Dade   | 69  | Female | Unknown        |               | Unknown                       | FL resident  | 04/18/20          |
| 18,623 | Dade   | 86  | Female | No             |               | Yes                           | FL resident  | 04/18/20          |
| 18,624 | Dade   | 29  | Male   | No             |               | Yes                           | FL resident  | 04/18/20          |
| 18,625 | Dade   | 37  | Female | No             |               | No                            | FL resident  | 04/18/20          |
| 18,626 | Dade   | 38  | Female | No             |               | No                            | FL resident  | 04/18/20          |
| 18,627 | Dade   | 31  | Female | No             |               |                               | FL resident  | 04/18/20          |
| 18,628 | Dade   | 24  | Male   | No             |               | Unknown                       | FL resident  | 04/18/20          |
| 18,629 | Dade   | 48  | Male   | No             |               | No                            | FL resident  | 04/18/20          |
| 18,630 | Dade   | 42  | Male   | No             |               | Unknown                       | FL resident  | 04/18/20          |
| 18,631 | Dade   | 73  | Female | No             |               | Yes                           | FL resident  | 04/18/20          |
| 18,632 | Dade   | 81  | Male   | No             |               | Yes                           | FL resident  | 04/18/20          |
| 18,633 | Dade   | 29  | Male   | No             |               | No                            | FL resident  | 04/18/20          |
| 18,634 | Dade   | 36  | Male   | No             |               | No                            | FL resident  | 04/18/20          |
| 18,635 | Dade   | 21  | Female | No             |               | Yes                           | FL resident  | 04/18/20          |
| 18,636 | Dade   | 57  | Female | Unknown        |               | Yes                           | FL resident  | 04/18/20          |
| 18,637 | Dade   | 58  | Male   | No             |               | Yes                           | FL resident  | 04/18/20          |
| 18,638 | Dade   | 45  | Female | No             |               | Yes                           | FL resident  | 04/18/20          |
| 18,639 | Dade   | 48  | Female | No             |               | Unknown                       | FL resident  | 04/18/20          |
| 18,640 | Dade   | 34  | Male   | Unknown        |               |                               | FL resident  | 04/18/20          |
| 18,641 | Dade   | 34  | Male   | Unknown        |               | Unknown                       | FL resident  | 04/18/20          |
| 18,642 | Dade   | 32  | Female | No             |               | Unknown                       | FL resident  | 04/18/20          |
| 18,643 | Dade   | 60  | Female | No             |               | Yes                           | FL resident  | 04/18/20          |
| 18,644 | Dade   | 29  | Female | No             |               | Yes                           | FL resident  | 04/18/20          |
| 18,645 | Dade   | 38  | Male   | No             |               | No                            | FL resident  | 04/18/20          |
| 18,646 | Dade   | 25  | Female | No             |               | Yes                           | FL resident  | 04/18/20          |
| 18,647 | Dade   | 39  | Female | No             |               | Unknown                       | FL resident  | 04/18/20          |
| 18,648 | Dade   | 54  | Female | No             |               | Unknown                       | FL resident  | 04/18/20          |
| 18,649 | Dade   | 51  | Female | No             |               | Unknown                       | FL resident  | 04/18/20          |
| 18,650 | Dade   | 34  | Male   | No             |               | No                            | FL resident  | 04/18/20          |
| 18,651 | Dade   | 57  | Male   | No             |               | Yes                           | FL resident  | 04/18/20          |
| 18,652 | Dade   | 67  | Female | No             |               | Yes                           | FL resident  | 04/18/20          |
| 18,653 | Dade   | 50  | Female | Unknown        |               | Yes                           | FL resident  | 04/18/20          |
| 18,654 | Dade   | 91  | Male   | No             |               | Unknown                       | FL resident  | 04/18/20          |
| 18,655 | Dade   | 89  | Female | No             |               | Yes                           | FL resident  | 04/18/20          |
| 18,656 | Dade   | 64  | Male   | No             |               | No                            | FL resident  | 04/18/20          |
| 18,657 | Dade   | 34  | Female | No             |               | Yes                           | FL resident  | 04/18/20          |
| 18,658 | Dade   | 68  | Male   | No             |               | Unknown                       | FL resident  | 04/18/20          |
| 18,659 | Dade   | 58  | Female | Unknown        |               | Yes                           | FL resident  | 04/18/20          |
| 18,660 | Dade   | 70  | Male   | No             |               | No                            | FL resident  | 04/18/20          |
| 18,661 | Dade   | 63  | Female | No             |               | Yes                           | FL resident  | 04/18/20          |
| 18,662 | Dade   | 57  | Female | No             |               | Yes                           | FL resident  | 04/18/20          |
| 18,663 | Dade   | 49  | Male   | No             |               | Yes                           | FL resident  | 04/18/20          |
| 18,664 | Dade   | 43  | Male   | Unknown        |               | Unknown                       | FL resident  | 04/18/20          |
| 18,665 | Dade   | 20  | Male   | No             |               | Yes                           | FL resident  | 04/18/20          |
| 18,666 | Dade   | 47  | Male   | No             |               | No                            | FL resident  | 04/18/20          |
| 18,667 | Dade   | 26  | Male   | No             |               | Yes                           | FL resident  | 04/18/20          |
| 18,668 | Dade   | 50  | Female | No             |               | Yes                           | FL resident  | 04/18/20          |
| 18,669 | Dade   | 54  | Male   | No             |               | No                            | FL resident  | 04/18/20          |
| 18,670 | Dade   | 79  | Female | No             |               | Unknown                       | FL resident  | 04/18/20          |
| 18,671 | Dade   | 37  | Female | No             |               | Unknown                       | FL resident  | 04/18/20          |
| 18,672 | Dade   | 70  | Male   | No             |               | Yes                           | FL resident  | 04/18/20          |
| 18,673 | Dade   | 37  | Female | No             |               | Yes                           | FL resident  | 04/18/20          |
| 18,674 | Dade   | 44  | Female | No             |               | Unknown                       | FL resident  | 04/18/20          |

# Coronavirus: line list of cases

Data verified as of May 24, 2020 at 10 AM

Data in this report are provisional and subject to change.

| Case   | County | Age | Gender | Travel related | Travel detail | Contact with a confirmed case | Jurisdiction | Date case counted |
|--------|--------|-----|--------|----------------|---------------|-------------------------------|--------------|-------------------|
| 18,675 | Dade   | 43  | Male   | No             |               | Unknown                       | FL resident  | 04/18/20          |
| 18,676 | Dade   | 72  | Male   | No             |               | Unknown                       | FL resident  | 04/18/20          |
| 18,677 | Dade   | 28  | Female | No             |               | No                            | FL resident  | 04/18/20          |
| 18,678 | Dade   | 28  | Male   | Unknown        |               | Unknown                       | FL resident  | 04/18/20          |
| 18,679 | Dade   | 34  | Male   | Unknown        |               | Yes                           | FL resident  | 04/18/20          |
| 18,680 | Dade   | 29  | Female | No             |               | Yes                           | FL resident  | 04/18/20          |
| 18,681 | Dade   | 34  | Male   | No             |               | Yes                           | FL resident  | 04/18/20          |
| 18,682 | Dade   | 55  | Male   | No             |               | No                            | FL resident  | 04/18/20          |
| 18,683 | Dade   | 63  | Male   | No             |               | Yes                           | FL resident  | 04/18/20          |
| 18,684 | Dade   | 91  | Male   | No             |               | No                            | FL resident  | 04/18/20          |
| 18,685 | Dade   | 90  | Female | No             |               | Unknown                       | FL resident  | 04/18/20          |
| 18,686 | Dade   | 29  | Male   | No             |               | No                            | FL resident  | 04/18/20          |
| 18,687 | Dade   | 63  | Female | No             |               | Yes                           | FL resident  | 04/18/20          |
| 18,688 | Dade   | 25  | Female | No             |               | Yes                           | FL resident  | 04/18/20          |
| 18,689 | Dade   | 39  | Female | No             |               | No                            | FL resident  | 04/18/20          |
| 18,690 | Dade   | 88  | Male   | Unknown        |               | Unknown                       | FL resident  | 04/18/20          |
| 18,691 | Dade   | 85  | Female | Unknown        |               | Unknown                       | FL resident  | 04/18/20          |
| 18,692 | Dade   | 72  | Male   | No             |               | No                            | FL resident  | 04/18/20          |
| 18,693 | Dade   | 46  | Female | Unknown        |               | Yes                           | FL resident  | 04/18/20          |
| 18,694 | Dade   | 51  | Male   | No             |               | Yes                           | FL resident  | 04/18/20          |
| 18,695 | Dade   | 36  | Male   | No             |               | Yes                           | FL resident  | 04/18/20          |
| 18,696 | Dade   | 47  | Female | No             |               | Yes                           | FL resident  | 04/18/20          |
| 18,697 | Dade   | 46  | Female | No             |               | Yes                           | FL resident  | 04/18/20          |
| 18,698 | Dade   | 73  | Female | No             |               | Unknown                       | FL resident  | 04/18/20          |
| 18,699 | Dade   | 45  | Male   | No             |               | Unknown                       | FL resident  | 04/18/20          |
| 18,700 | Dade   | 33  | Female | Unknown        |               | Yes                           | FL resident  | 04/18/20          |
| 18,701 | Dade   | 47  | Male   | No             |               | Yes                           | FL resident  | 04/18/20          |
| 18,702 | Dade   | 66  | Female | Unknown        |               | Unknown                       | FL resident  | 04/18/20          |
| 18,703 | Dade   | 45  | Male   | No             |               | Unknown                       | FL resident  | 04/18/20          |
| 18,704 | Dade   | 46  | Male   | No             |               | Yes                           | FL resident  | 04/18/20          |
| 18,705 | Dade   | 46  | Male   | Unknown        |               | Unknown                       | FL resident  | 04/18/20          |
| 18,706 | Dade   | 22  | Female | No             |               | Yes                           | FL resident  | 04/18/20          |
| 18,707 | Dade   | 32  | Female | No             |               | Yes                           | FL resident  | 04/18/20          |
| 18,708 | Dade   | 62  | Female | No             |               | Unknown                       | FL resident  | 04/18/20          |
| 18,709 | Dade   | 52  | Female | Unknown        |               | Unknown                       | FL resident  | 04/18/20          |
| 18,710 | Dade   | 67  | Female | No             |               | Yes                           | FL resident  | 04/18/20          |
| 18,711 | Dade   | 22  | Female | No             |               | Yes                           | FL resident  | 04/18/20          |
| 18,712 | Dade   | 89  | Male   | No             |               | Yes                           | FL resident  | 04/18/20          |
| 18,713 | Dade   | 88  | Female | No             |               | No                            | FL resident  | 04/18/20          |
| 18,714 | Dade   | 76  | Male   | No             |               | Unknown                       | FL resident  | 04/18/20          |
| 18,715 | Dade   | 82  | Male   | No             |               | Yes                           | FL resident  | 04/18/20          |
| 18,716 | Dade   | 53  | Male   | No             |               | Yes                           | FL resident  | 04/18/20          |
| 18,717 | Dade   | 54  | Female | No             |               | No                            | FL resident  | 04/18/20          |
| 18,718 | Dade   | 74  | Male   | Unknown        |               |                               | FL resident  | 04/18/20          |
| 18,719 | Dade   | 67  | Female | No             |               | Yes                           | FL resident  | 04/18/20          |
| 18,720 | Dade   | 55  | Male   | No             |               | No                            | FL resident  | 04/18/20          |
| 18,721 | Dade   | 96  | Female | No             |               | Unknown                       | FL resident  | 04/18/20          |
| 18,722 | Dade   | 58  | Female | No             |               | Yes                           | FL resident  | 04/18/20          |
| 18,723 | Dade   | 59  | Female | No             |               | Yes                           | FL resident  | 04/18/20          |
| 18,724 | Dade   | 22  | Female | No             |               | Yes                           | FL resident  | 04/18/20          |
| 18,725 | Dade   | 26  | Male   | No             |               | Unknown                       | FL resident  | 04/18/20          |
| 18,726 | Dade   | 52  | Male   | Unknown        |               | Unknown                       | FL resident  | 04/18/20          |
| 18,727 | Dade   | 49  | Female | No             |               | Yes                           | FL resident  | 04/18/20          |
| 18,728 | Dade   | 67  | Female | No             |               | Yes                           | FL resident  | 04/18/20          |
| 18,729 | Dade   | 15  | Male   | No             |               | Yes                           | FL resident  | 04/18/20          |
| 18,730 | Dade   | 63  | Male   | Unknown        |               | Unknown                       | FL resident  | 04/18/20          |
| 18,731 | Dade   | 96  | Male   | No             |               | No                            | FL resident  | 04/18/20          |
| 18,732 | Dade   | 68  | Male   | No             |               | Yes                           | FL resident  | 04/19/20          |
| 18,733 | Dade   | 51  | Female | No             |               | Yes                           | FL resident  | 04/19/20          |
| 18,734 | Dade   | 62  | Male   | No             |               | Yes                           | FL resident  | 04/19/20          |
| 18,735 | Dade   | 47  | Male   | No             |               | Yes                           | FL resident  | 04/19/20          |
| 18,736 | Dade   | 29  | Female | No             |               | Unknown                       | FL resident  | 04/19/20          |

# Coronavirus: line list of cases

Data verified as of May 24, 2020 at 10 AM

Data in this report are provisional and subject to change.

| Case   | County | Age | Gender | Travel related | Travel detail | Contact with a confirmed case | Jurisdiction | Date case counted |
|--------|--------|-----|--------|----------------|---------------|-------------------------------|--------------|-------------------|
| 18,737 | Dade   | 38  | Male   | No             |               | No                            | FL resident  | 04/19/20          |
| 18,738 | Dade   | 23  | Female | No             |               | Unknown                       | FL resident  | 04/19/20          |
| 18,739 | Dade   | 40  | Male   | No             |               | Yes                           | FL resident  | 04/19/20          |
| 18,740 | Dade   | 61  | Female | No             |               | Unknown                       | FL resident  | 04/19/20          |
| 18,741 | Dade   | 85  | Male   | No             |               | Yes                           | FL resident  | 04/19/20          |
| 18,742 | Dade   | 48  | Male   | No             |               | Yes                           | FL resident  | 04/19/20          |
| 18,743 | Dade   | 33  | Female | Unknown        |               | Unknown                       | FL resident  | 04/19/20          |
| 18,744 | Dade   | 77  | Female | No             |               | Yes                           | FL resident  | 04/19/20          |
| 18,745 | Dade   | 32  | Male   | Unknown        |               | No                            | FL resident  | 04/19/20          |
| 18,746 | Dade   | 13  | Male   | No             |               | Yes                           | FL resident  | 04/19/20          |
| 18,747 | Dade   | 64  | Female | Unknown        |               | Yes                           | FL resident  | 04/19/20          |
| 18,748 | Dade   | 34  | Male   | No             |               | Yes                           | FL resident  | 04/19/20          |
| 18,749 | Dade   | 69  | Female | No             |               | Yes                           | FL resident  | 04/19/20          |
| 18,750 | Dade   | 74  | Male   | No             |               | Yes                           | FL resident  | 04/19/20          |
| 18,751 | Dade   | 91  | Female | Unknown        |               | Unknown                       | FL resident  | 04/19/20          |
| 18,752 | Dade   | 61  | Male   | No             |               | Yes                           | FL resident  | 04/19/20          |
| 18,753 | Dade   | 94  | Female | No             |               | Yes                           | FL resident  | 04/19/20          |
| 18,754 | Dade   | 67  | Male   | No             |               | Yes                           | FL resident  | 04/19/20          |
| 18,755 | Dade   | 74  | Female | No             |               | Yes                           | FL resident  | 04/19/20          |
| 18,756 | Dade   | 44  | Male   | No             |               | Yes                           | FL resident  | 04/19/20          |
| 18,757 | Dade   | 47  | Male   | No             |               | No                            | FL resident  | 04/19/20          |
| 18,758 | Dade   | 53  | Male   | Unknown        |               | Unknown                       | FL resident  | 04/19/20          |
| 18,759 | Dade   | 75  | Female | No             |               | Yes                           | FL resident  | 04/19/20          |
| 18,760 | Dade   | 27  | Female | No             |               | Yes                           | FL resident  | 04/19/20          |
| 18,761 | Dade   | 31  | Male   | No             |               | Yes                           | FL resident  | 04/19/20          |
| 18,762 | Dade   | 63  | Female | No             |               | Unknown                       | FL resident  | 04/19/20          |
| 18,763 | Dade   | 66  | Female | No             |               | Yes                           | FL resident  | 04/19/20          |
| 18,764 | Dade   | 72  | Male   | Unknown        |               |                               | FL resident  | 04/19/20          |
| 18,765 | Dade   | 41  | Female | Unknown        |               | Yes                           | FL resident  | 04/19/20          |
| 18,766 | Dade   | 50  | Female | No             |               | Yes                           | FL resident  | 04/19/20          |
| 18,767 | Dade   | 52  | Female | Unknown        |               | Unknown                       | FL resident  | 04/19/20          |
| 18,768 | Dade   | 38  | Male   | Unknown        |               | Unknown                       | FL resident  | 04/19/20          |
| 18,769 | Dade   | 44  | Female | No             |               | No                            | FL resident  | 04/19/20          |
| 18,770 | Dade   | 11  | Male   | No             |               | Yes                           | FL resident  | 04/19/20          |
| 18,771 | Dade   | 59  | Male   | No             |               | Yes                           | FL resident  | 04/19/20          |
| 18,772 | Dade   | 39  | Female | No             |               | No                            | FL resident  | 04/19/20          |
| 18,773 | Dade   | 20  | Female | No             |               | Yes                           | FL resident  | 04/19/20          |
| 18,774 | Dade   | 39  | Male   | No             |               | Yes                           | FL resident  | 04/19/20          |
| 18,775 | Dade   | 32  | Male   | No             |               | Yes                           | FL resident  | 04/19/20          |
| 18,776 | Dade   | 32  | Male   | No             |               | Yes                           | FL resident  | 04/19/20          |
| 18,777 | Dade   | 26  | Female | No             |               | Yes                           | FL resident  | 04/19/20          |
| 18,778 | Dade   | 23  | Male   | Yes            | CO            | Yes                           | FL resident  | 04/19/20          |
| 18,779 | Dade   | 4   | Male   | No             |               | Yes                           | FL resident  | 04/19/20          |
| 18,780 | Dade   | 67  | Female | No             |               | Yes                           | FL resident  | 04/19/20          |
| 18,781 | Dade   | 22  | Male   | No             |               | No                            | FL resident  | 04/19/20          |
| 18,782 | Dade   | 71  | Male   | No             |               | Yes                           | FL resident  | 04/19/20          |
| 18,783 | Dade   | 32  | Male   | No             |               | No                            | FL resident  | 04/19/20          |
| 18,784 | Dade   | 81  | Female | No             |               | Yes                           | FL resident  | 04/19/20          |
| 18,785 | Dade   | 18  | Female | No             |               | No                            | FL resident  | 04/19/20          |
| 18,786 | Dade   | 33  | Male   | No             |               | Yes                           | FL resident  | 04/19/20          |
| 18,787 | Dade   | 56  | Female | No             |               | Yes                           | FL resident  | 04/19/20          |
| 18,788 | Dade   | 52  | Male   | No             |               | Yes                           | FL resident  | 04/19/20          |
| 18,789 | Dade   | 29  | Female | No             |               | Yes                           | FL resident  | 04/19/20          |
| 18,790 | Dade   | 47  | Female | Unknown        |               | Yes                           | FL resident  | 04/19/20          |
| 18,791 | Dade   | 49  | Male   | No             |               | Yes                           | FL resident  | 04/19/20          |
| 18,792 | Dade   | 77  | Male   | No             |               | Yes                           | FL resident  | 04/19/20          |
| 18,793 | Dade   | 91  | Female | Unknown        |               | Unknown                       | FL resident  | 04/19/20          |
| 18,794 | Dade   | 91  | Male   | No             |               | Yes                           | FL resident  | 04/19/20          |
| 18,795 | Dade   | 50  | Male   | No             |               | Yes                           | FL resident  | 04/19/20          |
| 18,796 | Dade   | 60  | Male   | Unknown        |               | Unknown                       | FL resident  | 04/19/20          |
| 18,797 | Dade   | 88  | Female | No             |               | Yes                           | FL resident  | 04/19/20          |
| 18,798 | Dade   | 63  | Male   | No             |               | No                            | FL resident  | 04/19/20          |

# Coronavirus: line list of cases

Data verified as of May 24, 2020 at 10 AM

Data in this report are provisional and subject to change.

| Case   | County | Age | Gender | Travel related | Travel detail | Contact with a confirmed case | Jurisdiction | Date case counted |
|--------|--------|-----|--------|----------------|---------------|-------------------------------|--------------|-------------------|
| 18,799 | Dade   | 68  | Male   | No             |               | Yes                           | FL resident  | 04/19/20          |
| 18,800 | Dade   | 69  | Female | No             |               | Unknown                       | FL resident  | 04/19/20          |
| 18,801 | Dade   | 58  | Female | No             |               | Yes                           | FL resident  | 04/19/20          |
| 18,802 | Dade   | 38  | Male   | No             |               | Yes                           | FL resident  | 04/19/20          |
| 18,803 | Dade   | 37  | Male   | No             |               | Yes                           | FL resident  | 04/19/20          |
| 18,804 | Dade   | 33  | Male   | No             |               | Yes                           | FL resident  | 04/19/20          |
| 18,805 | Dade   | 30  | Male   | No             |               | Yes                           | FL resident  | 04/19/20          |
| 18,806 | Dade   | 30  | Male   | No             |               | Yes                           | FL resident  | 04/19/20          |
| 18,807 | Dade   | 54  | Male   | No             |               | Yes                           | FL resident  | 04/19/20          |
| 18,808 | Dade   | 42  | Male   | No             |               | Yes                           | FL resident  | 04/19/20          |
| 18,809 | Dade   | 33  | Female | No             |               | Yes                           | FL resident  | 04/19/20          |
| 18,810 | Dade   | 48  | Female | No             |               | Unknown                       | FL resident  | 04/19/20          |
| 18,811 | Dade   | 25  | Female | No             |               | Yes                           | FL resident  | 04/19/20          |
| 18,812 | Dade   | 43  | Male   | No             |               | Yes                           | FL resident  | 04/19/20          |
| 18,813 | Dade   | 39  | Female | No             |               | Yes                           | FL resident  | 04/19/20          |
| 18,814 | Dade   | 36  | Male   | No             |               | Yes                           | FL resident  | 04/19/20          |
| 18,815 | Dade   | 22  | Male   | No             |               | Yes                           | FL resident  | 04/19/20          |
| 18,816 | Dade   | 19  | Male   | Unknown        |               | Unknown                       | FL resident  | 04/19/20          |
| 18,817 | Dade   | 23  | Female | No             |               | Yes                           | FL resident  | 04/19/20          |
| 18,818 | Dade   | 31  | Male   | No             |               | Yes                           | FL resident  | 04/19/20          |
| 18,819 | Dade   | 30  | Female | No             |               | No                            | FL resident  | 04/19/20          |
| 18,820 | Dade   | 92  | Male   | No             |               | Yes                           | FL resident  | 04/19/20          |
| 18,821 | Dade   | 35  | Male   | No             |               | No                            | FL resident  | 04/19/20          |
| 18,822 | Dade   | 31  | Male   | Unknown        |               | Yes                           | FL resident  | 04/19/20          |
| 18,823 | Dade   | 20  | Male   | No             |               | Yes                           | FL resident  | 04/19/20          |
| 18,824 | Dade   | 21  | Female | No             |               | Yes                           | FL resident  | 04/19/20          |
| 18,825 | Dade   | 35  | Male   | No             |               | Yes                           | FL resident  | 04/19/20          |
| 18,826 | Dade   | 30  | Male   | No             |               | Yes                           | FL resident  | 04/19/20          |
| 18,827 | Dade   | 33  | Male   | No             |               | No                            | FL resident  | 04/19/20          |
| 18,828 | Dade   | 58  | Female | Unknown        |               |                               | FL resident  | 04/19/20          |
| 18,829 | Dade   | 27  | Male   | Unknown        |               |                               | FL resident  | 04/19/20          |
| 18,830 | Dade   | 55  | Female | Unknown        |               |                               | FL resident  | 04/19/20          |
| 18,831 | Dade   | 39  | Male   | Unknown        |               |                               | FL resident  | 04/19/20          |
| 18,832 | Dade   | 26  | Male   | Unknown        |               |                               | FL resident  | 04/19/20          |
| 18,833 | Dade   | 61  | Male   | No             |               | Unknown                       | FL resident  | 04/19/20          |
| 18,834 | Dade   | 18  | Male   | No             |               | Unknown                       | FL resident  | 04/19/20          |
| 18,835 | Dade   | 32  | Male   | Unknown        |               |                               | FL resident  | 04/19/20          |
| 18,836 | Dade   | 58  | Male   | Unknown        |               |                               | FL resident  | 04/19/20          |
| 18,837 | Dade   | 36  | Male   | No             |               | Unknown                       | FL resident  | 04/19/20          |
| 18,838 | Dade   | 53  | Male   | Unknown        |               |                               | FL resident  | 04/19/20          |
| 18,839 | Dade   | 47  | Female | No             |               | Unknown                       | FL resident  | 04/19/20          |
| 18,840 | Dade   | 29  | Male   | Unknown        |               | Yes                           | FL resident  | 04/19/20          |
| 18,841 | Dade   | 39  | Male   | Unknown        |               |                               | FL resident  | 04/19/20          |
| 18,842 | Dade   | 35  | Male   | Unknown        |               | Unknown                       | FL resident  | 04/19/20          |
| 18,843 | Dade   | 55  | Female | Unknown        |               | Unknown                       | FL resident  | 04/19/20          |
| 18,844 | Dade   | 43  | Male   | No             |               | Unknown                       | FL resident  | 04/19/20          |
| 18,845 | Dade   | 25  | Male   | Unknown        |               | Yes                           | FL resident  | 04/19/20          |
| 18,846 | Dade   | 35  | Male   | Unknown        |               |                               | FL resident  | 04/19/20          |
| 18,847 | Dade   | 59  | Male   | Unknown        |               | Yes                           | FL resident  | 04/19/20          |
| 18,848 | Dade   | 70  | Female | No             |               | Unknown                       | FL resident  | 04/19/20          |
| 18,849 | Dade   | 77  | Female | No             |               | Unknown                       | FL resident  | 04/19/20          |
| 18,850 | Dade   | 54  | Male   | No             |               | Yes                           | FL resident  | 04/19/20          |
| 18,851 | Dade   | 84  | Male   | No             |               | Unknown                       | FL resident  | 04/19/20          |
| 18,852 | Dade   | 37  | Female | No             |               | No                            | FL resident  | 04/19/20          |
| 18,853 | Dade   | 70  | Male   | No             |               | Unknown                       | FL resident  | 04/19/20          |
| 18,854 | Dade   | 19  | Male   | Unknown        |               | Unknown                       | FL resident  | 04/19/20          |
| 18,855 | Dade   | 61  | Male   | No             |               | Yes                           | FL resident  | 04/19/20          |
| 18,856 | Dade   | 49  | Male   | Unknown        |               | Unknown                       | FL resident  | 04/19/20          |
| 18,857 | Dade   | 61  | Female | No             |               | Yes                           | FL resident  | 04/19/20          |
| 18,858 | Dade   | 81  | Female | Unknown        |               | Unknown                       | FL resident  | 04/19/20          |
| 18,859 | Dade   | 59  | Female | No             |               | Yes                           | FL resident  | 04/19/20          |
| 18,860 | Dade   | 46  | Male   | No             |               | No                            | FL resident  | 04/19/20          |

# Coronavirus: line list of cases

Data verified as of May 24, 2020 at 10 AM

Data in this report are provisional and subject to change.

| Case   | County | Age | Gender | Travel related | Travel detail | Contact with a confirmed case | Jurisdiction | Date case counted |
|--------|--------|-----|--------|----------------|---------------|-------------------------------|--------------|-------------------|
| 18,861 | Dade   | 69  | Male   | No             |               | No                            | FL resident  | 04/19/20          |
| 18,862 | Dade   | 49  | Male   | No             |               | No                            | FL resident  | 04/19/20          |
| 18,863 | Dade   | 31  | Male   | No             |               | Yes                           | FL resident  | 04/19/20          |
| 18,864 | Dade   | 38  | Female | No             |               | Yes                           | FL resident  | 04/19/20          |
| 18,865 | Dade   | 50  | Male   | No             |               | Yes                           | FL resident  | 04/19/20          |
| 18,866 | Dade   | 29  | Male   | No             |               | No                            | FL resident  | 04/19/20          |
| 18,867 | Dade   | 63  | Female | No             |               | Yes                           | FL resident  | 04/19/20          |
| 18,868 | Dade   | 28  | Male   | No             |               | Yes                           | FL resident  | 04/19/20          |
| 18,869 | Dade   | 79  | Male   | No             |               | Yes                           | FL resident  | 04/19/20          |
| 18,870 | Dade   | 64  | Male   | No             |               | No                            | FL resident  | 04/19/20          |
| 18,871 | Dade   | 23  | Female | No             |               | Unknown                       | FL resident  | 04/19/20          |
| 18,872 | Dade   | 27  | Female | Unknown        |               | Unknown                       | FL resident  | 04/19/20          |
| 18,873 | Dade   | 19  | Male   | Unknown        |               | Unknown                       | FL resident  | 04/19/20          |
| 18,874 | Dade   | 61  | Female | No             |               | Yes                           | FL resident  | 04/19/20          |
| 18,875 | Dade   | 45  | Female | No             |               | Yes                           | FL resident  | 04/19/20          |
| 18,876 | Dade   | 68  | Female | No             |               | Yes                           | FL resident  | 04/19/20          |
| 18,877 | Dade   | 31  | Male   | No             |               | Unknown                       | FL resident  | 04/19/20          |
| 18,878 | Dade   | 79  | Female | No             |               | Unknown                       | FL resident  | 04/19/20          |
| 18,879 | Dade   | 44  | Female | No             |               | Yes                           | FL resident  | 04/19/20          |
| 18,880 | Dade   | 30  | Male   | No             |               | Unknown                       | FL resident  | 04/19/20          |
| 18,881 | Dade   | 75  | Male   | No             |               | No                            | FL resident  | 04/19/20          |
| 18,882 | Dade   | 27  | Male   | No             |               | Yes                           | FL resident  | 04/19/20          |
| 18,883 | Dade   | 43  | Male   | No             |               | Yes                           | FL resident  | 04/19/20          |
| 18,884 | Dade   | 30  | Female | No             |               | Yes                           | FL resident  | 04/19/20          |
| 18,885 | Dade   | 55  | Female | No             |               | No                            | FL resident  | 04/19/20          |
| 18,886 | Dade   | 54  | Female | No             |               | Yes                           | FL resident  | 04/19/20          |
| 18,887 | Dade   | 60  | Male   | No             |               | Yes                           | FL resident  | 04/19/20          |
| 18,888 | Dade   | 49  | Female | No             |               | No                            | FL resident  | 04/19/20          |
| 18,889 | Dade   | 28  | Female | No             |               | Unknown                       | FL resident  | 04/19/20          |
| 18,890 | Dade   | 23  | Male   | No             |               | No                            | FL resident  | 04/19/20          |
| 18,891 | Dade   | 82  | Male   | Unknown        |               | Unknown                       | FL resident  | 04/19/20          |
| 18,892 | Dade   | 53  | Female | No             |               | Unknown                       | FL resident  | 04/19/20          |
| 18,893 | Dade   | 55  | Female | Unknown        |               | Unknown                       | FL resident  | 04/19/20          |
| 18,894 | Dade   | 52  | Male   | No             |               | Yes                           | FL resident  | 04/19/20          |
| 18,895 | Dade   | 92  | Female | No             |               | Yes                           | FL resident  | 04/19/20          |
| 18,896 | Dade   | 50  | Female | No             |               | No                            | FL resident  | 04/19/20          |
| 18,897 | Dade   | 74  | Male   | No             |               | Unknown                       | FL resident  | 04/19/20          |
| 18,898 | Dade   | 60  | Female | No             |               | Unknown                       | FL resident  | 04/19/20          |
| 18,899 | Dade   | 49  | Male   | Unknown        |               | Unknown                       | FL resident  | 04/19/20          |
| 18,900 | Dade   | 63  | Male   | No             |               | No                            | FL resident  | 04/19/20          |
| 18,901 | Dade   | 35  | Male   | No             |               | No                            | FL resident  | 04/19/20          |
| 18,902 | Dade   | 39  | Male   | No             |               | Unknown                       | FL resident  | 04/19/20          |
| 18,903 | Dade   | 27  | Male   | No             |               | No                            | FL resident  | 04/19/20          |
| 18,904 | Dade   | 58  | Male   | No             |               | Yes                           | FL resident  | 04/19/20          |
| 18,905 | Dade   | 27  | Male   | No             |               | No                            | FL resident  | 04/19/20          |
| 18,906 | Dade   | 32  | Male   | No             |               | Unknown                       | FL resident  | 04/19/20          |
| 18,907 | Dade   | 30  | Female | No             |               | Unknown                       | FL resident  | 04/19/20          |
| 18,908 | Dade   | 45  | Female | No             |               | Unknown                       | FL resident  | 04/19/20          |
| 18,909 | Dade   | 48  | Male   | No             |               | Unknown                       | FL resident  | 04/19/20          |
| 18,910 | Dade   | 21  | Male   | Unknown        |               |                               | FL resident  | 04/19/20          |
| 18,911 | Dade   | 63  | Male   | Unknown        |               | Unknown                       | FL resident  | 04/19/20          |
| 18,912 | Dade   | 24  | Female | No             |               | Unknown                       | FL resident  | 04/19/20          |
| 18,913 | Dade   | 48  | Male   | Unknown        |               |                               | FL resident  | 04/19/20          |
| 18,914 | Dade   | 46  | Female | Unknown        |               |                               | FL resident  | 04/19/20          |
| 18,915 | Dade   | 56  | Female | Unknown        |               |                               | FL resident  | 04/19/20          |
| 18,916 | Dade   | 35  | Male   | No             |               | Yes                           | FL resident  | 04/19/20          |
| 18,917 | Dade   | 31  | Female | No             |               | Yes                           | FL resident  | 04/19/20          |
| 18,918 | Dade   | 39  | Male   | No             |               | Yes                           | FL resident  | 04/19/20          |
| 18,919 | Dade   | 33  | Male   | Unknown        |               |                               | FL resident  | 04/19/20          |
| 18,920 | Dade   | 60  | Female | No             |               | Unknown                       | FL resident  | 04/19/20          |
| 18,921 | Dade   | 35  | Male   | No             |               | Unknown                       | FL resident  | 04/19/20          |
| 18,922 | Dade   | 60  | Male   | No             |               | Yes                           | FL resident  | 04/19/20          |

# Coronavirus: line list of cases

Data verified as of May 24, 2020 at 10 AM

Data in this report are provisional and subject to change.

| Case   | County | Age | Gender | Travel related | Travel detail | Contact with a confirmed case | Jurisdiction | Date case counted |
|--------|--------|-----|--------|----------------|---------------|-------------------------------|--------------|-------------------|
| 18,923 | Dade   | 37  | Male   | No             |               | Yes                           | FL resident  | 04/19/20          |
| 18,924 | Dade   | 53  | Female | Unknown        |               |                               | FL resident  | 04/19/20          |
| 18,925 | Dade   | 39  | Female | No             |               | Unknown                       | FL resident  | 04/19/20          |
| 18,926 | Dade   | 42  | Female | No             |               | Unknown                       | FL resident  | 04/19/20          |
| 18,927 | Dade   | 75  | Female | No             |               | No                            | FL resident  | 04/19/20          |
| 18,928 | Dade   | 64  | Female | No             |               | Yes                           | FL resident  | 04/19/20          |
| 18,929 | Dade   | 26  | Female | No             |               | No                            | FL resident  | 04/19/20          |
| 18,930 | Dade   | 78  | Male   | No             |               | No                            | FL resident  | 04/19/20          |
| 18,931 | Dade   | 55  | Male   | No             |               | Yes                           | FL resident  | 04/19/20          |
| 18,932 | Dade   | 57  | Male   | No             |               | Unknown                       | FL resident  | 04/19/20          |
| 18,933 | Dade   | 77  | Female | No             |               | Unknown                       | FL resident  | 04/19/20          |
| 18,934 | Dade   | 68  | Male   | No             |               | Yes                           | FL resident  | 04/19/20          |
| 18,935 | Dade   | 53  | Female | No             |               | No                            | FL resident  | 04/19/20          |
| 18,936 | Dade   | 73  | Female | No             |               | No                            | FL resident  | 04/19/20          |
| 18,937 | Dade   | 32  | Female | No             |               | Yes                           | FL resident  | 04/19/20          |
| 18,938 | Dade   | 32  | Male   | No             |               | Unknown                       | FL resident  | 04/19/20          |
| 18,939 | Dade   | 88  | Male   | No             |               | Unknown                       | FL resident  | 04/19/20          |
| 18,940 | Dade   | 82  | Male   | No             |               | Yes                           | FL resident  | 04/19/20          |
| 18,941 | Dade   | 84  | Male   | No             |               | Yes                           | FL resident  | 04/19/20          |
| 18,942 | Dade   | 81  | Male   | No             |               | Yes                           | FL resident  | 04/19/20          |
| 18,943 | Dade   | 48  | Male   | Unknown        |               | Unknown                       | FL resident  | 04/19/20          |
| 18,944 | Dade   | 24  | Female | No             |               | Yes                           | FL resident  | 04/19/20          |
| 18,945 | Dade   | 82  | Male   | No             |               | Unknown                       | FL resident  | 04/19/20          |
| 18,946 | Dade   | 55  | Female | Unknown        |               | Yes                           | FL resident  | 04/19/20          |
| 18,947 | Dade   | 95  | Female | No             |               | Yes                           | FL resident  | 04/19/20          |
| 18,948 | Dade   | 27  | Female | No             |               | Yes                           | FL resident  | 04/19/20          |
| 18,949 | Dade   | 35  | Female | Unknown        |               | Unknown                       | FL resident  | 04/19/20          |
| 18,950 | Dade   | 47  | Female | No             |               | No                            | FL resident  | 04/19/20          |
| 18,951 | Dade   | 40  | Female | No             |               | Unknown                       | FL resident  | 04/19/20          |
| 18,952 | Dade   | 34  | Female | No             |               | Yes                           | FL resident  | 04/19/20          |
| 18,953 | Dade   | 56  | Male   | Unknown        |               | Unknown                       | FL resident  | 04/19/20          |
| 18,954 | Dade   | 54  | Male   | No             |               | Yes                           | FL resident  | 04/19/20          |
| 18,955 | Dade   | 30  | Male   | Unknown        |               | Unknown                       | FL resident  | 04/19/20          |
| 18,956 | Dade   | 57  | Female | No             |               | Yes                           | FL resident  | 04/19/20          |
| 18,957 | Dade   | 50  | Female | No             |               | Yes                           | FL resident  | 04/19/20          |
| 18,958 | Dade   | 27  | Female | No             |               | Yes                           | FL resident  | 04/19/20          |
| 18,959 | Dade   | 71  | Male   | No             |               | Yes                           | FL resident  | 04/19/20          |
| 18,960 | Dade   | 31  | Male   | Unknown        |               | Unknown                       | FL resident  | 04/19/20          |
| 18,961 | Dade   | 33  | Male   | No             |               | Yes                           | FL resident  | 04/19/20          |
| 18,962 | Dade   | 24  | Female | No             |               | No                            | FL resident  | 04/19/20          |
| 18,963 | Dade   | 19  | Female | Unknown        |               | Unknown                       | FL resident  | 04/19/20          |
| 18,964 | Dade   | 37  | Male   | No             |               | Yes                           | FL resident  | 04/19/20          |
| 18,965 | Dade   | 87  | Female | Unknown        |               |                               | FL resident  | 04/19/20          |
| 18,966 | Dade   | 32  | Male   | No             |               | No                            | FL resident  | 04/19/20          |
| 18,967 | Dade   | 55  | Female | No             |               | Yes                           | FL resident  | 04/19/20          |
| 18,968 | Dade   | 74  | Male   | Unknown        |               |                               | FL resident  | 04/19/20          |
| 18,969 | Dade   | 50  | Female | No             |               | No                            | FL resident  | 04/19/20          |
| 18,970 | Dade   | 56  | Female | Yes            | NY            | Yes                           | FL resident  | 04/19/20          |
| 18,971 | Dade   | 51  | Female | No             |               | Yes                           | FL resident  | 04/19/20          |
| 18,972 | Dade   | 38  | Female | Unknown        |               | Yes                           | FL resident  | 04/19/20          |
| 18,973 | Dade   | 27  | Female | No             |               | No                            | FL resident  | 04/19/20          |
| 18,974 | Dade   | 27  | Female | Unknown        |               | Unknown                       | FL resident  | 04/19/20          |
| 18,975 | Dade   | 62  | Female | No             |               | Yes                           | FL resident  | 04/19/20          |
| 18,976 | Dade   | 46  | Female | No             |               | No                            | FL resident  | 04/19/20          |
| 18,977 | Dade   | 94  | Female | No             |               | Yes                           | FL resident  | 04/19/20          |
| 18,978 | Dade   | 59  | Male   | No             |               | Yes                           | FL resident  | 04/19/20          |
| 18,979 | Dade   | 25  | Male   | No             |               | Yes                           | FL resident  | 04/19/20          |
| 18,980 | Dade   | 39  | Male   | No             |               | No                            | FL resident  | 04/19/20          |
| 18,981 | Dade   | 2   | Female | No             |               | No                            | FL resident  | 04/19/20          |
| 18,982 | Dade   | 39  | Female | No             |               | Yes                           | FL resident  | 04/19/20          |
| 18,983 | Dade   | 94  | Female | No             |               | Yes                           | FL resident  | 04/19/20          |
| 18,984 | Dade   | 46  | Male   | No             |               | Unknown                       | FL resident  | 04/19/20          |

# Coronavirus: line list of cases

Data verified as of May 24, 2020 at 10 AM

Data in this report are provisional and subject to change.

| Case   | County | Age | Gender | Travel related | Travel detail | Contact with a confirmed case | Jurisdiction | Date case counted |
|--------|--------|-----|--------|----------------|---------------|-------------------------------|--------------|-------------------|
| 18,985 | Dade   | 46  | Female | No             |               | Yes                           | FL resident  | 04/19/20          |
| 18,986 | Dade   | 75  | Female | Unknown        |               | Yes                           | FL resident  | 04/19/20          |
| 18,987 | Dade   | 80  | Male   | No             |               | Yes                           | FL resident  | 04/19/20          |
| 18,988 | Dade   | 46  | Male   | No             |               | Yes                           | FL resident  | 04/19/20          |
| 18,989 | Dade   | 24  | Male   | No             |               | Unknown                       | FL resident  | 04/19/20          |
| 18,990 | Dade   | 70  | Female | No             |               | Unknown                       | FL resident  | 04/19/20          |
| 18,991 | Dade   | 70  | Female | No             |               | Yes                           | FL resident  | 04/19/20          |
| 18,992 | Dade   | 63  | Male   | Unknown        |               |                               | FL resident  | 04/19/20          |
| 18,993 | Dade   | 92  | Female | No             |               | Yes                           | FL resident  | 04/19/20          |
| 18,994 | Dade   | 82  | Female | No             |               | Unknown                       | FL resident  | 04/19/20          |
| 18,995 | Dade   | 74  | Male   | Unknown        |               | Yes                           | FL resident  | 04/19/20          |
| 18,996 | Dade   | 65  | Female | No             |               | Unknown                       | FL resident  | 04/19/20          |
| 18,997 | Dade   | 88  | Female | No             |               | Yes                           | FL resident  | 04/19/20          |
| 18,998 | Dade   | 67  | Male   | Unknown        |               | Unknown                       | FL resident  | 04/19/20          |
| 18,999 | Dade   | 77  | Female | No             |               | No                            | FL resident  | 04/19/20          |
| 19,000 | Dade   | 72  | Male   | No             |               | Unknown                       | FL resident  | 04/19/20          |
| 19,001 | Dade   | 59  | Female | No             |               | Yes                           | FL resident  | 04/19/20          |
| 19,002 | Dade   | 54  | Female | Unknown        |               | No                            | FL resident  | 04/19/20          |
| 19,003 | Dade   | 56  | Male   | No             |               | No                            | FL resident  | 04/19/20          |
| 19,004 | Dade   | 22  | Male   | Unknown        |               | Unknown                       | FL resident  | 04/19/20          |
| 19,005 | Dade   | 10  | Female | No             |               | Yes                           | FL resident  | 04/19/20          |
| 19,006 | Dade   | 16  | Female | Unknown        |               | Yes                           | FL resident  | 04/19/20          |
| 19,007 | Dade   | 19  | Female | Unknown        |               | Yes                           | FL resident  | 04/19/20          |
| 19,008 | Dade   | 28  | Female | No             |               | No                            | FL resident  | 04/19/20          |
| 19,009 | Dade   | 40  | Male   | Unknown        |               | Yes                           | FL resident  | 04/19/20          |
| 19,010 | Dade   | 70  | Female | No             |               | Yes                           | FL resident  | 04/19/20          |
| 19,011 | Dade   | 43  | Female | No             |               | Yes                           | FL resident  | 04/19/20          |
| 19,012 | Dade   | 72  | Female | No             |               | Yes                           | FL resident  | 04/19/20          |
| 19,013 | Dade   | 80  | Male   | No             |               | Unknown                       | FL resident  | 04/19/20          |
| 19,014 | Dade   | 27  | Female | No             |               | Yes                           | FL resident  | 04/19/20          |
| 19,015 | Dade   | 53  | Female | No             |               | Yes                           | FL resident  | 04/19/20          |
| 19,016 | Dade   | 54  | Female | No             |               | No                            | FL resident  | 04/19/20          |
| 19,017 | Dade   | 57  | Female | Unknown        |               | No                            | FL resident  | 04/19/20          |
| 19,018 | Dade   | 34  | Female | Unknown        |               | Yes                           | FL resident  | 04/19/20          |
| 19,019 | Dade   | 38  | Male   | Unknown        |               | Yes                           | FL resident  | 04/19/20          |
| 19,020 | Dade   | 53  | Female | Unknown        |               | Yes                           | FL resident  | 04/19/20          |
| 19,021 | Dade   | 37  | Male   | No             |               | Yes                           | FL resident  | 04/19/20          |
| 19,022 | Dade   | 77  | Male   | No             |               | Yes                           | FL resident  | 04/19/20          |
| 19,023 | Dade   | 81  | Female | No             |               | Yes                           | FL resident  | 04/19/20          |
| 19,024 | Dade   | 70  | Male   | Unknown        |               | Yes                           | FL resident  | 04/19/20          |
| 19,025 | Dade   | 78  | Male   | No             |               | Yes                           | FL resident  | 04/19/20          |
| 19,026 | Dade   | 53  | Male   | Unknown        |               | No                            | FL resident  | 04/19/20          |
| 19,027 | Dade   | 57  | Male   | Unknown        |               | Yes                           | FL resident  | 04/19/20          |
| 19,028 | Dade   | 59  | Male   | Unknown        |               | No                            | FL resident  | 04/19/20          |
| 19,029 | Dade   | 43  | Female | Unknown        |               | No                            | FL resident  | 04/19/20          |
| 19,030 | Dade   | 36  | Female | Unknown        |               | Yes                           | FL resident  | 04/19/20          |
| 19,031 | Dade   | 28  | Female | Unknown        |               | Yes                           | FL resident  | 04/19/20          |
| 19,032 | Dade   | 42  | Female | No             |               | Yes                           | FL resident  | 04/19/20          |
| 19,033 | Dade   | 25  | Male   | Unknown        |               | No                            | FL resident  | 04/19/20          |
| 19,034 | Dade   | 40  | Female | Unknown        |               | Unknown                       | FL resident  | 04/19/20          |
| 19,035 | Dade   | 62  | Male   | No             |               |                               | FL resident  | 04/19/20          |
| 19,036 | Dade   | 55  | Female | No             |               | Unknown                       | FL resident  | 04/19/20          |
| 19,037 | Dade   | 89  | Female | No             |               | Yes                           | FL resident  | 04/20/20          |
| 19,038 | Dade   | 35  | Female | No             |               | Yes                           | FL resident  | 04/20/20          |
| 19,039 | Dade   | 28  | Male   | Unknown        |               | Yes                           | FL resident  | 04/20/20          |
| 19,040 | Dade   | 74  | Female | Unknown        |               | No                            | FL resident  | 04/20/20          |
| 19,041 | Dade   | 55  | Male   | No             |               | Yes                           | FL resident  | 04/20/20          |
| 19,042 | Dade   | 68  | Male   | No             |               | Yes                           | FL resident  | 04/20/20          |
| 19,043 | Dade   | 65  | Male   | Unknown        |               | Yes                           | FL resident  | 04/20/20          |
| 19,044 | Dade   | 53  | Female | Unknown        |               | No                            | FL resident  | 04/20/20          |
| 19,045 | Dade   | 45  | Female | Unknown        |               | No                            | FL resident  | 04/20/20          |
| 19,046 | Dade   | 43  | Female | Unknown        |               | No                            | FL resident  | 04/20/20          |

# Coronavirus: line list of cases

Data verified as of May 24, 2020 at 10 AM

Data in this report are provisional and subject to change.

| Case   | County | Age | Gender | Travel related | Travel detail            | Contact with a confirmed case | Jurisdiction | Date case counted |
|--------|--------|-----|--------|----------------|--------------------------|-------------------------------|--------------|-------------------|
| 19,047 | Dade   | 56  | Male   | Unknown        |                          | No                            | FL resident  | 04/20/20          |
| 19,048 | Dade   | 22  | Female | Unknown        |                          | Unknown                       | FL resident  | 04/20/20          |
| 19,049 | Dade   | 58  | Male   | Unknown        |                          | No                            | FL resident  | 04/20/20          |
| 19,050 | Dade   | 6   | Male   | No             |                          | Yes                           | FL resident  | 04/20/20          |
| 19,051 | Dade   | 86  | Male   | Unknown        |                          | No                            | FL resident  | 04/20/20          |
| 19,052 | Dade   | 70  | Female | No             |                          |                               | FL resident  | 04/20/20          |
| 19,053 | Dade   | 55  | Male   | No             |                          | Yes                           | FL resident  | 04/20/20          |
| 19,054 | Dade   | 27  | Male   | No             |                          |                               | FL resident  | 04/20/20          |
| 19,055 | Dade   | 45  | Female | Unknown        |                          |                               | FL resident  | 04/20/20          |
| 19,056 | Dade   | 50  | Female | No             |                          | Yes                           | FL resident  | 04/20/20          |
| 19,057 | Dade   | 41  | Male   | No             |                          | Yes                           | FL resident  | 04/20/20          |
| 19,058 | Dade   | 39  | Female | No             |                          | No                            | FL resident  | 04/20/20          |
| 19,059 | Dade   | 37  | Female | Unknown        |                          |                               | FL resident  | 04/20/20          |
| 19,060 | Dade   | 72  | Female | No             |                          | Yes                           | FL resident  | 04/20/20          |
| 19,061 | Dade   | 63  | Female | No             |                          | Yes                           | FL resident  | 04/20/20          |
| 19,062 | Dade   | 37  | Male   | No             |                          | Yes                           | FL resident  | 04/20/20          |
| 19,063 | Dade   | 79  | Male   | No             |                          | Yes                           | FL resident  | 04/20/20          |
| 19,064 | Dade   | 70  | Male   | No             |                          | Yes                           | FL resident  | 04/20/20          |
| 19,065 | Dade   | 28  | Male   | No             |                          | Yes                           | FL resident  | 04/20/20          |
| 19,066 | Dade   | 56  | Male   | No             |                          | No                            | FL resident  | 04/20/20          |
| 19,067 | Dade   | 49  | Male   | No             |                          | Yes                           | FL resident  | 04/20/20          |
| 19,068 | Dade   | 74  | Female | No             |                          | Yes                           | FL resident  | 04/20/20          |
| 19,069 | Dade   | 72  | Female | No             |                          | Yes                           | FL resident  | 04/20/20          |
| 19,070 | Dade   | 76  | Male   | No             |                          | No                            | FL resident  | 04/20/20          |
| 19,071 | Dade   | 66  | Male   | No             |                          | No                            | FL resident  | 04/20/20          |
| 19,072 | Dade   | 41  | Female | No             |                          | Yes                           | FL resident  | 04/20/20          |
| 19,073 | Dade   | 97  | Female | No             |                          | Yes                           | FL resident  | 04/20/20          |
| 19,074 | Dade   | 81  | Female | No             |                          | Yes                           | FL resident  | 04/20/20          |
| 19,075 | Dade   | 68  | Male   | Yes            | FAROE ISLANDS (MALVINAS) | Yes                           | FL resident  | 04/20/20          |
| 19,076 | Dade   | 53  | Male   | No             |                          | Yes                           | FL resident  | 04/20/20          |
| 19,077 | Dade   | 83  | Female | No             |                          | Yes                           | FL resident  | 04/20/20          |
| 19,078 | Dade   | 69  | Female | No             |                          | Unknown                       | FL resident  | 04/20/20          |
| 19,079 | Dade   | 30  | Male   | No             |                          | Unknown                       | FL resident  | 04/20/20          |
| 19,080 | Dade   | 50  | Male   | Unknown        |                          | No                            | FL resident  | 04/20/20          |
| 19,081 | Dade   | 61  | Male   | No             |                          | No                            | FL resident  | 04/20/20          |
| 19,082 | Dade   | 62  | Male   | No             |                          | Unknown                       | FL resident  | 04/20/20          |
| 19,083 | Dade   | 34  | Male   | Unknown        |                          | Unknown                       | FL resident  | 04/20/20          |
| 19,084 | Dade   | 42  | Male   | No             |                          | Yes                           | FL resident  | 04/20/20          |
| 19,085 | Dade   | 23  | Male   | No             |                          | Yes                           | FL resident  | 04/20/20          |
| 19,086 | Dade   | 59  | Male   | No             |                          | Yes                           | FL resident  | 04/20/20          |
| 19,087 | Dade   | 45  | Male   | Unknown        |                          | Unknown                       | FL resident  | 04/20/20          |
| 19,088 | Dade   | 46  | Male   | Unknown        |                          | Unknown                       | FL resident  | 04/20/20          |
| 19,089 | Dade   | 29  | Male   | Unknown        |                          | Unknown                       | FL resident  | 04/20/20          |
| 19,090 | Dade   | 48  | Female | No             |                          | No                            | FL resident  | 04/20/20          |
| 19,091 | Dade   | 20  | Female | No             |                          | No                            | FL resident  | 04/20/20          |
| 19,092 | Dade   | 26  | Male   | No             |                          | No                            | FL resident  | 04/20/20          |
| 19,093 | Dade   | 27  | Male   | No             |                          | Yes                           | FL resident  | 04/20/20          |
| 19,094 | Dade   | 22  | Male   | No             |                          | Yes                           | FL resident  | 04/20/20          |
| 19,095 | Dade   | 64  | Male   | Unknown        |                          | Unknown                       | FL resident  | 04/20/20          |
| 19,096 | Dade   | 41  | Male   | No             |                          | Yes                           | FL resident  | 04/20/20          |
| 19,097 | Dade   | 43  | Female | No             |                          | Unknown                       | FL resident  | 04/20/20          |
| 19,098 | Dade   | 37  | Male   | No             |                          | Unknown                       | FL resident  | 04/20/20          |
| 19,099 | Dade   | 41  | Male   | No             |                          | No                            | FL resident  | 04/20/20          |
| 19,100 | Dade   | 58  | Male   | No             |                          | Unknown                       | FL resident  | 04/20/20          |
| 19,101 | Dade   | 34  | Female | No             |                          | Yes                           | FL resident  | 04/20/20          |
| 19,102 | Dade   | 63  | Female | No             |                          | Yes                           | FL resident  | 04/20/20          |
| 19,103 | Dade   | 31  | Female | No             |                          | Unknown                       | FL resident  | 04/20/20          |
| 19,104 | Dade   | 56  | Female | No             |                          | No                            | FL resident  | 04/20/20          |
| 19,105 | Dade   | 31  | Male   | No             |                          | Yes                           | FL resident  | 04/20/20          |
| 19,106 | Dade   | 54  | Male   | No             |                          | Yes                           | FL resident  | 04/20/20          |
| 19,107 | Dade   | 34  | Male   | Unknown        |                          |                               | FL resident  | 04/20/20          |
| 19,108 | Dade   | 65  | Male   | No             |                          | Yes                           | FL resident  | 04/20/20          |

# Coronavirus: line list of cases

Data verified as of May 24, 2020 at 10 AM

Data in this report are provisional and subject to change.

| Case   | County | Age | Gender | Travel related | Travel detail | Contact with a confirmed case | Jurisdiction | Date case counted |
|--------|--------|-----|--------|----------------|---------------|-------------------------------|--------------|-------------------|
| 19,109 | Dade   | 33  | Male   | No             |               | Unknown                       | FL resident  | 04/20/20          |
| 19,110 | Dade   | 39  | Male   | Unknown        |               | Unknown                       | FL resident  | 04/20/20          |
| 19,111 | Dade   | 52  | Male   | No             |               | Unknown                       | FL resident  | 04/20/20          |
| 19,112 | Dade   | 49  | Male   | No             |               | Yes                           | FL resident  | 04/20/20          |
| 19,113 | Dade   | 79  | Male   | No             |               | Yes                           | FL resident  | 04/20/20          |
| 19,114 | Dade   | 55  | Male   | No             |               | No                            | FL resident  | 04/20/20          |
| 19,115 | Dade   | 67  | Male   | No             |               | Yes                           | FL resident  | 04/20/20          |
| 19,116 | Dade   | 34  | Female | No             |               | Yes                           | FL resident  | 04/20/20          |
| 19,117 | Dade   | 59  | Male   | No             |               | Yes                           | FL resident  | 04/20/20          |
| 19,118 | Dade   | 77  | Male   | No             |               | Unknown                       | FL resident  | 04/20/20          |
| 19,119 | Dade   | 46  | Female | Unknown        |               | Yes                           | FL resident  | 04/20/20          |
| 19,120 | Dade   | 29  | Female | No             |               | Yes                           | FL resident  | 04/20/20          |
| 19,121 | Dade   | 64  | Male   | No             |               | No                            | FL resident  | 04/20/20          |
| 19,122 | Dade   | 31  | Male   | No             |               | No                            | FL resident  | 04/20/20          |
| 19,123 | Dade   | 18  | Female | No             |               | No                            | FL resident  | 04/20/20          |
| 19,124 | Dade   | 32  | Male   | No             |               | No                            | FL resident  | 04/20/20          |
| 19,125 | Dade   | 61  | Female | No             |               |                               | FL resident  | 04/20/20          |
| 19,126 | Dade   | 50  | Female | No             |               | Yes                           | FL resident  | 04/20/20          |
| 19,127 | Dade   | 27  | Male   | No             |               | Yes                           | FL resident  | 04/20/20          |
| 19,128 | Dade   | 45  | Female | Unknown        |               |                               | FL resident  | 04/20/20          |
| 19,129 | Dade   | 76  | Female | Unknown        |               | Unknown                       | FL resident  | 04/20/20          |
| 19,130 | Dade   | 35  | Male   | Unknown        |               | Yes                           | FL resident  | 04/20/20          |
| 19,131 | Dade   | 45  | Female | No             |               | Unknown                       | FL resident  | 04/20/20          |
| 19,132 | Dade   | 33  | Female | No             |               | Yes                           | FL resident  | 04/20/20          |
| 19,133 | Dade   | 62  | Male   | No             |               | Yes                           | FL resident  | 04/20/20          |
| 19,134 | Dade   | 22  | Male   | Unknown        |               | Unknown                       | FL resident  | 04/20/20          |
| 19,135 | Dade   | 68  | Female | Unknown        |               | No                            | FL resident  | 04/20/20          |
| 19,136 | Dade   | 59  | Female | No             |               | Unknown                       | FL resident  | 04/20/20          |
| 19,137 | Dade   | 46  | Male   | No             |               | No                            | FL resident  | 04/20/20          |
| 19,138 | Dade   | 47  | Male   | No             |               | Unknown                       | FL resident  | 04/20/20          |
| 19,139 | Dade   | 24  | Male   | No             |               | Yes                           | FL resident  | 04/20/20          |
| 19,140 | Dade   | 95  | Male   | No             |               | Unknown                       | FL resident  | 04/20/20          |
| 19,141 | Dade   | 69  | Male   | No             |               | Yes                           | FL resident  | 04/20/20          |
| 19,142 | Dade   | 53  | Male   | No             |               | Unknown                       | FL resident  | 04/20/20          |
| 19,143 | Dade   | 31  | Female | No             |               | Yes                           | FL resident  | 04/20/20          |
| 19,144 | Dade   | 81  | Male   | Unknown        |               |                               | FL resident  | 04/20/20          |
| 19,145 | Dade   | 58  | Male   | No             |               | Unknown                       | FL resident  | 04/20/20          |
| 19,146 | Dade   | 71  | Male   | No             |               | No                            | FL resident  | 04/20/20          |
| 19,147 | Dade   | 86  | Female | No             |               | No                            | FL resident  | 04/20/20          |
| 19,148 | Dade   | 66  | Female | No             |               | Unknown                       | FL resident  | 04/20/20          |
| 19,149 | Dade   | 29  | Male   | Unknown        |               |                               | FL resident  | 04/20/20          |
| 19,150 | Dade   | 35  | Female | Unknown        |               | Yes                           | FL resident  | 04/20/20          |
| 19,151 | Dade   | 69  | Male   | No             |               | Unknown                       | FL resident  | 04/20/20          |
| 19,152 | Dade   | 49  | Female | No             |               | Yes                           | FL resident  | 04/20/20          |
| 19,153 | Dade   | 34  | Male   | Unknown        |               | Unknown                       | FL resident  | 04/20/20          |
| 19,154 | Dade   | 54  | Male   | No             |               | Yes                           | FL resident  | 04/20/20          |
| 19,155 | Dade   | 50  | Female | No             |               | Yes                           | FL resident  | 04/20/20          |
| 19,156 | Dade   | 36  | Female | Unknown        |               | Unknown                       | FL resident  | 04/20/20          |
| 19,157 | Dade   | 77  | Male   | Unknown        |               |                               | FL resident  | 04/20/20          |
| 19,158 | Dade   | 69  | Male   | No             |               | Yes                           | FL resident  | 04/20/20          |
| 19,159 | Dade   | 57  | Female | No             |               | Yes                           | FL resident  | 04/20/20          |
| 19,160 | Dade   | 58  | Female | No             |               | No                            | FL resident  | 04/20/20          |
| 19,161 | Dade   | 44  | Female | No             |               | Yes                           | FL resident  | 04/20/20          |
| 19,162 | Dade   | 34  | Female | No             |               | Unknown                       | FL resident  | 04/20/20          |
| 19,163 | Dade   | 32  | Female | No             |               | Unknown                       | FL resident  | 04/20/20          |
| 19,164 | Dade   | 37  | Female | No             |               | Yes                           | FL resident  | 04/20/20          |
| 19,165 | Dade   | 58  | Female | No             |               | Yes                           | FL resident  | 04/20/20          |
| 19,166 | Dade   | 50  | Female | No             |               | Unknown                       | FL resident  | 04/20/20          |
| 19,167 | Dade   | 33  | Female | No             |               | Yes                           | FL resident  | 04/20/20          |
| 19,168 | Dade   | 41  | Male   | No             |               | No                            | FL resident  | 04/20/20          |
| 19,169 | Dade   | 60  | Female | No             |               | Yes                           | FL resident  | 04/20/20          |
| 19,170 | Dade   | 42  | Male   | No             |               | Yes                           | FL resident  | 04/20/20          |

# Coronavirus: line list of cases

Data verified as of May 24, 2020 at 10 AM

Data in this report are provisional and subject to change.

| Case   | County | Age | Gender | Travel related | Travel detail | Contact with a confirmed case | Jurisdiction | Date case counted |
|--------|--------|-----|--------|----------------|---------------|-------------------------------|--------------|-------------------|
| 19,171 | Dade   | 26  | Female | Unknown        |               | Unknown                       | FL resident  | 04/20/20          |
| 19,172 | Dade   | 28  | Male   | No             |               | Yes                           | FL resident  | 04/20/20          |
| 19,173 | Dade   | 22  | Male   | No             |               | No                            | FL resident  | 04/20/20          |
| 19,174 | Dade   | 53  | Male   | Unknown        |               | Unknown                       | FL resident  | 04/20/20          |
| 19,175 | Dade   | 49  | Female | No             |               | Unknown                       | FL resident  | 04/20/20          |
| 19,176 | Dade   | 50  | Female | Unknown        |               | Yes                           | FL resident  | 04/20/20          |
| 19,177 | Dade   | 44  | Male   | No             |               | Yes                           | FL resident  | 04/20/20          |
| 19,178 | Dade   | 39  | Female | Unknown        |               | Unknown                       | FL resident  | 04/20/20          |
| 19,179 | Dade   | 37  | Male   | Unknown        |               | Unknown                       | FL resident  | 04/20/20          |
| 19,180 | Dade   | 38  | Male   | No             |               | Yes                           | FL resident  | 04/20/20          |
| 19,181 | Dade   | 30  | Female | No             |               | Yes                           | FL resident  | 04/20/20          |
| 19,182 | Dade   | 34  | Female | No             |               | Unknown                       | FL resident  | 04/20/20          |
| 19,183 | Dade   | 86  | Male   | Unknown        |               | Unknown                       | FL resident  | 04/20/20          |
| 19,184 | Dade   | 10  | Female | No             |               | Yes                           | FL resident  | 04/20/20          |
| 19,185 | Dade   | 59  | Female | No             |               | Unknown                       | FL resident  | 04/20/20          |
| 19,186 | Dade   | 75  | Male   | No             |               | No                            | FL resident  | 04/20/20          |
| 19,187 | Dade   | 51  | Female | No             |               | Unknown                       | FL resident  | 04/20/20          |
| 19,188 | Dade   | 33  | Male   | No             |               | Yes                           | FL resident  | 04/20/20          |
| 19,189 | Dade   | 31  | Female | No             |               | Yes                           | FL resident  | 04/20/20          |
| 19,190 | Dade   | 51  | Male   | No             |               | No                            | FL resident  | 04/20/20          |
| 19,191 | Dade   | 70  | Female | No             |               | Unknown                       | FL resident  | 04/20/20          |
| 19,192 | Dade   | 21  | Female | Unknown        |               | No                            | FL resident  | 04/20/20          |
| 19,193 | Dade   | 65  | Female | No             |               | Yes                           | FL resident  | 04/20/20          |
| 19,194 | Dade   | 65  | Male   | No             |               | Yes                           | FL resident  | 04/20/20          |
| 19,195 | Dade   | 47  | Male   | No             |               | Yes                           | FL resident  | 04/20/20          |
| 19,196 | Dade   | 61  | Male   | No             |               | Yes                           | FL resident  | 04/20/20          |
| 19,197 | Dade   | 30  | Male   | Unknown        |               | Unknown                       | FL resident  | 04/20/20          |
| 19,198 | Dade   | 43  | Female | Unknown        |               | Yes                           | FL resident  | 04/20/20          |
| 19,199 | Dade   | 66  | Male   | Unknown        |               | Unknown                       | FL resident  | 04/20/20          |
| 19,200 | Dade   | 56  | Male   | No             |               | Yes                           | FL resident  | 04/20/20          |
| 19,201 | Dade   | 62  | Male   | Unknown        |               | No                            | FL resident  | 04/20/20          |
| 19,202 | Dade   | 62  | Male   | Unknown        |               | Yes                           | FL resident  | 04/20/20          |
| 19,203 | Dade   | 50  | Female | Unknown        |               | Yes                           | FL resident  | 04/20/20          |
| 19,204 | Dade   | 62  | Female | Unknown        |               | Yes                           | FL resident  | 04/20/20          |
| 19,205 | Dade   | 36  | Female | Unknown        |               | Yes                           | FL resident  | 04/20/20          |
| 19,206 | Dade   | 81  | Female | Unknown        |               | Unknown                       | FL resident  | 04/20/20          |
| 19,207 | Dade   | 40  | Female | No             |               | Yes                           | FL resident  | 04/20/20          |
| 19,208 | Dade   | 23  | Male   | No             |               | Yes                           | FL resident  | 04/20/20          |
| 19,209 | Dade   | 62  | Female | Unknown        |               | No                            | FL resident  | 04/20/20          |
| 19,210 | Dade   | 47  | Female | Unknown        |               | Unknown                       | FL resident  | 04/20/20          |
| 19,211 | Dade   | 32  | Male   | Unknown        |               | Yes                           | FL resident  | 04/20/20          |
| 19,212 | Dade   | 58  | Male   | No             |               | Yes                           | FL resident  | 04/20/20          |
| 19,213 | Dade   | 25  | Female | Unknown        |               | No                            | FL resident  | 04/20/20          |
| 19,214 | Dade   | 53  | Female | Unknown        |               | Unknown                       | FL resident  | 04/20/20          |
| 19,215 | Dade   | 41  | Male   | No             |               | Yes                           | FL resident  | 04/20/20          |
| 19,216 | Dade   | 66  | Female | No             |               | No                            | FL resident  | 04/20/20          |
| 19,217 | Dade   | 28  | Male   | No             |               | No                            | FL resident  | 04/20/20          |
| 19,218 | Dade   | 61  | Female | No             |               | Unknown                       | FL resident  | 04/20/20          |
| 19,219 | Dade   | 51  | Male   | No             |               | Yes                           | FL resident  | 04/20/20          |
| 19,220 | Dade   | 18  | Male   | No             |               | No                            | FL resident  | 04/20/20          |
| 19,221 | Dade   | 54  | Male   | No             |               | No                            | FL resident  | 04/20/20          |
| 19,222 | Dade   | 60  | Female | No             |               | Yes                           | FL resident  | 04/20/20          |
| 19,223 | Dade   | 53  | Male   | Unknown        |               | Unknown                       | FL resident  | 04/20/20          |
| 19,224 | Dade   | 30  | Male   | No             |               | Yes                           | FL resident  | 04/20/20          |
| 19,225 | Dade   | 59  | Male   | No             |               | Yes                           | FL resident  | 04/20/20          |
| 19,226 | Dade   | 26  | Female | No             |               | Yes                           | FL resident  | 04/20/20          |
| 19,227 | Dade   | 47  | Male   | No             |               | Unknown                       | FL resident  | 04/20/20          |
| 19,228 | Dade   | 43  | Female | No             |               | No                            | FL resident  | 04/20/20          |
| 19,229 | Dade   | 55  | Female | No             |               | Yes                           | FL resident  | 04/20/20          |
| 19,230 | Dade   | 60  | Male   | No             |               | No                            | FL resident  | 04/20/20          |
| 19,231 | Dade   | 57  | Female | No             |               | Yes                           | FL resident  | 04/20/20          |
| 19,232 | Dade   | 31  | Male   | No             |               | No                            | FL resident  | 04/20/20          |

# Coronavirus: line list of cases

Data verified as of May 24, 2020 at 10 AM

Data in this report are provisional and subject to change.

| Case   | County | Age | Gender  | Travel related | Travel detail | Contact with a confirmed case | Jurisdiction | Date case counted |
|--------|--------|-----|---------|----------------|---------------|-------------------------------|--------------|-------------------|
| 19,233 | Dade   | 30  | Male    | No             |               | No                            | FL resident  | 04/20/20          |
| 19,234 | Dade   | 78  | Male    | No             |               | Unknown                       | FL resident  | 04/20/20          |
| 19,235 | Dade   | 68  | Male    | No             |               | No                            | FL resident  | 04/20/20          |
| 19,236 | Dade   | 21  | Female  | Unknown        |               |                               | FL resident  | 04/20/20          |
| 19,237 | Dade   | 63  | Female  | Unknown        |               | Yes                           | FL resident  | 04/20/20          |
| 19,238 | Dade   | 40  | Unknown | Unknown        |               |                               | FL resident  | 04/20/20          |
| 19,239 | Dade   | 82  | Male    | No             |               | Unknown                       | FL resident  | 04/20/20          |
| 19,240 | Dade   | 63  | Male    | No             |               | No                            | FL resident  | 04/20/20          |
| 19,241 | Dade   | 92  | Male    | No             |               | No                            | FL resident  | 04/20/20          |
| 19,242 | Dade   | 40  | Male    | No             |               | Yes                           | FL resident  | 04/20/20          |
| 19,243 | Dade   | 22  | Female  | No             |               | Yes                           | FL resident  | 04/20/20          |
| 19,244 | Dade   | 22  | Female  | No             |               | No                            | FL resident  | 04/20/20          |
| 19,245 | Dade   | 44  | Female  | Unknown        |               |                               | FL resident  | 04/20/20          |
| 19,246 | Dade   | 58  | Male    | No             |               | Unknown                       | FL resident  | 04/20/20          |
| 19,247 | Dade   | 52  | Male    | Unknown        |               | Unknown                       | FL resident  | 04/20/20          |
| 19,248 | Dade   | 21  | Female  | No             |               | Yes                           | FL resident  | 04/20/20          |
| 19,249 | Dade   | 28  | Female  | No             |               | Yes                           | FL resident  | 04/20/20          |
| 19,250 | Dade   | 49  | Male    | No             |               | Unknown                       | FL resident  | 04/20/20          |
| 19,251 | Dade   | 43  | Male    | Unknown        |               |                               | FL resident  | 04/20/20          |
| 19,252 | Dade   | 28  | Female  | No             |               | Unknown                       | FL resident  | 04/20/20          |
| 19,253 | Dade   | 26  | Male    | No             |               | Unknown                       | FL resident  | 04/20/20          |
| 19,254 | Dade   | 68  | Female  | No             |               | Yes                           | FL resident  | 04/20/20          |
| 19,255 | Dade   | 92  | Female  | No             |               | Unknown                       | FL resident  | 04/20/20          |
| 19,256 | Dade   | 49  | Male    | Unknown        |               |                               | FL resident  | 04/20/20          |
| 19,257 | Dade   | 56  | Female  | No             |               | Unknown                       | FL resident  | 04/20/20          |
| 19,258 | Dade   | 27  | Female  | No             |               | Yes                           | FL resident  | 04/20/20          |
| 19,259 | Dade   | 11  | Female  | Yes            | FL; GA        | Yes                           | FL resident  | 04/20/20          |
| 19,260 | Dade   | 71  | Female  | Unknown        |               | Unknown                       | FL resident  | 04/20/20          |
| 19,261 | Dade   | 30  | Female  | Unknown        |               | Unknown                       | FL resident  | 04/20/20          |
| 19,262 | Dade   | 42  | Male    | No             |               | Unknown                       | FL resident  | 04/20/20          |
| 19,263 | Dade   | 60  | Male    | No             |               | Yes                           | FL resident  | 04/20/20          |
| 19,264 | Dade   | 62  | Female  | No             |               | Yes                           | FL resident  | 04/20/20          |
| 19,265 | Dade   | 77  | Male    | Unknown        |               |                               | FL resident  | 04/20/20          |
| 19,266 | Dade   | 76  | Male    | No             |               | Unknown                       | FL resident  | 04/20/20          |
| 19,267 | Dade   | 32  | Male    | Unknown        |               | Unknown                       | FL resident  | 04/20/20          |
| 19,268 | Dade   | 23  | Male    | No             |               | Yes                           | FL resident  | 04/20/20          |
| 19,269 | Dade   | 38  | Male    | Unknown        |               | No                            | FL resident  | 04/20/20          |
| 19,270 | Dade   | 36  | Female  | No             |               | Yes                           | FL resident  | 04/20/20          |
| 19,271 | Dade   | 44  | Male    | Unknown        |               |                               | FL resident  | 04/20/20          |
| 19,272 | Dade   | 80  | Male    | Unknown        |               | Unknown                       | FL resident  | 04/20/20          |
| 19,273 | Dade   | 57  | Male    | Unknown        |               | Unknown                       | FL resident  | 04/20/20          |
| 19,274 | Dade   | 0   | Male    | Unknown        |               |                               | FL resident  | 04/20/20          |
| 19,275 | Dade   | 32  | Female  | No             |               | No                            | FL resident  | 04/20/20          |
| 19,276 | Dade   | 58  | Male    | No             |               | No                            | FL resident  | 04/20/20          |
| 19,277 | Dade   | 36  | Male    | No             |               | Yes                           | FL resident  | 04/20/20          |
| 19,278 | Dade   | 70  | Female  | No             |               | Yes                           | FL resident  | 04/20/20          |
| 19,279 | Dade   | 50  | Male    | No             |               | Yes                           | FL resident  | 04/20/20          |
| 19,280 | Dade   | 52  | Female  | No             |               | No                            | FL resident  | 04/20/20          |
| 19,281 | Dade   | 64  | Male    | No             |               | Unknown                       | FL resident  | 04/20/20          |
| 19,282 | Dade   | 43  | Female  | No             |               | No                            | FL resident  | 04/20/20          |
| 19,283 | Dade   | 83  | Female  | No             |               | Yes                           | FL resident  | 04/20/20          |
| 19,284 | Dade   | 54  | Male    | No             |               | Yes                           | FL resident  | 04/20/20          |
| 19,285 | Dade   | 24  | Male    | Unknown        |               | Yes                           | FL resident  | 04/20/20          |
| 19,286 | Dade   | 50  | Female  | No             |               | Yes                           | FL resident  | 04/20/20          |
| 19,287 | Dade   | 36  | Male    | No             |               | Yes                           | FL resident  | 04/20/20          |
| 19,288 | Dade   | 31  | Male    | No             |               | Yes                           | FL resident  | 04/20/20          |
| 19,289 | Dade   | 27  | Female  | Unknown        |               | No                            | FL resident  | 04/20/20          |
| 19,290 | Dade   | 27  | Female  | Unknown        |               | Yes                           | FL resident  | 04/20/20          |
| 19,291 | Dade   | 67  | Female  | No             |               | Yes                           | FL resident  | 04/20/20          |
| 19,292 | Dade   | 78  | Female  | No             |               | Yes                           | FL resident  | 04/20/20          |
| 19,293 | Dade   | 0   | Male    | No             |               | Yes                           | FL resident  | 04/20/20          |
| 19,294 | Dade   | 39  | Female  | No             |               | Yes                           | FL resident  | 04/20/20          |

# Coronavirus: line list of cases

Data verified as of May 24, 2020 at 10 AM

Data in this report are provisional and subject to change.

| Case   | County | Age | Gender | Travel related | Travel detail | Contact with a confirmed case | Jurisdiction | Date case counted |
|--------|--------|-----|--------|----------------|---------------|-------------------------------|--------------|-------------------|
| 19,295 | Dade   | 66  | Female | No             |               | No                            | FL resident  | 04/20/20          |
| 19,296 | Dade   | 38  | Female | No             |               | Yes                           | FL resident  | 04/20/20          |
| 19,297 | Dade   | 36  | Male   | No             |               | Yes                           | FL resident  | 04/20/20          |
| 19,298 | Dade   | 39  | Female | No             |               | Yes                           | FL resident  | 04/20/20          |
| 19,299 | Dade   | 47  | Male   | No             |               | No                            | FL resident  | 04/20/20          |
| 19,300 | Dade   | 59  | Male   | Unknown        |               | Yes                           | FL resident  | 04/20/20          |
| 19,301 | Dade   | 38  | Female | No             |               | Yes                           | FL resident  | 04/20/20          |
| 19,302 | Dade   | 73  | Female | No             |               | Unknown                       | FL resident  | 04/20/20          |
| 19,303 | Dade   | 39  | Female | No             |               | Unknown                       | FL resident  | 04/20/20          |
| 19,304 | Dade   | 54  | Male   | No             |               | Unknown                       | FL resident  | 04/20/20          |
| 19,305 | Dade   | 94  | Female | No             |               | Unknown                       | FL resident  | 04/20/20          |
| 19,306 | Dade   | 67  | Male   | No             |               | Unknown                       | FL resident  | 04/20/20          |
| 19,307 | Dade   | 68  | Male   | Unknown        |               |                               | FL resident  | 04/20/20          |
| 19,308 | Dade   | 69  | Male   | Unknown        |               | Unknown                       | FL resident  | 04/20/20          |
| 19,309 | Dade   | 67  | Male   | Unknown        |               |                               | FL resident  | 04/20/20          |
| 19,310 | Dade   | 30  | Female | No             |               | No                            | FL resident  | 04/20/20          |
| 19,311 | Dade   | 7   | Male   | No             |               | Yes                           | FL resident  | 04/20/20          |
| 19,312 | Dade   | 48  | Male   | No             |               | Yes                           | FL resident  | 04/20/20          |
| 19,313 | Dade   | 46  | Female | Unknown        |               | Yes                           | FL resident  | 04/20/20          |
| 19,314 | Dade   | 55  | Male   | Unknown        |               |                               | FL resident  | 04/20/20          |
| 19,315 | Dade   | 8   | Female | No             |               | Yes                           | FL resident  | 04/20/20          |
| 19,316 | Dade   | 53  | Male   | No             |               | No                            | FL resident  | 04/20/20          |
| 19,317 | Dade   | 29  | Female | No             |               | Yes                           | FL resident  | 04/20/20          |
| 19,318 | Dade   | 33  | Male   | No             |               | Yes                           | FL resident  | 04/20/20          |
| 19,319 | Dade   | 56  | Male   | No             |               | Yes                           | FL resident  | 04/20/20          |
| 19,320 | Dade   | 57  | Female | Unknown        |               | Yes                           | FL resident  | 04/20/20          |
| 19,321 | Dade   | 92  | Male   | No             |               | Unknown                       | FL resident  | 04/20/20          |
| 19,322 | Dade   | 90  | Male   | No             |               | Yes                           | FL resident  | 04/20/20          |
| 19,323 | Dade   | 85  | Female | No             |               | Yes                           | FL resident  | 04/20/20          |
| 19,324 | Dade   | 77  | Female | Yes            | CO; FL        | Yes                           | FL resident  | 04/20/20          |
| 19,325 | Dade   | 54  | Female | Unknown        |               | Yes                           | FL resident  | 04/20/20          |
| 19,326 | Dade   | 71  | Male   | No             |               | Yes                           | FL resident  | 04/20/20          |
| 19,327 | Dade   | 92  | Female | No             |               | Unknown                       | FL resident  | 04/20/20          |
| 19,328 | Dade   | 70  | Male   | No             |               | Yes                           | FL resident  | 04/20/20          |
| 19,329 | Dade   | 59  | Female | Unknown        |               |                               | FL resident  | 04/20/20          |
| 19,330 | Dade   | 34  | Male   | No             |               | No                            | FL resident  | 04/20/20          |
| 19,331 | Dade   | 32  | Male   | No             |               | Yes                           | FL resident  | 04/20/20          |
| 19,332 | Dade   | 42  | Male   | Unknown        |               |                               | FL resident  | 04/20/20          |
| 19,333 | Dade   | 13  | Female | Unknown        |               | Yes                           | FL resident  | 04/20/20          |
| 19,334 | Dade   | 81  | Male   | No             |               | Unknown                       | FL resident  | 04/20/20          |
| 19,335 | Dade   | 33  | Female | No             |               | Yes                           | FL resident  | 04/21/20          |
| 19,336 | Dade   | 43  | Female | No             |               | Yes                           | FL resident  | 04/21/20          |
| 19,337 | Dade   | 54  | Female | Unknown        |               |                               | FL resident  | 04/21/20          |
| 19,338 | Dade   | 23  | Male   | No             |               | Yes                           | FL resident  | 04/21/20          |
| 19,339 | Dade   | 52  | Male   | No             |               | Yes                           | FL resident  | 04/21/20          |
| 19,340 | Dade   | 49  | Female | Unknown        |               | Unknown                       | FL resident  | 04/21/20          |
| 19,341 | Dade   | 55  | Female | Unknown        |               | Yes                           | FL resident  | 04/21/20          |
| 19,342 | Dade   | 48  | Male   | Unknown        |               | Yes                           | FL resident  | 04/21/20          |
| 19,343 | Dade   | 65  | Male   | No             |               | Yes                           | FL resident  | 04/21/20          |
| 19,344 | Dade   | 81  | Female | Unknown        |               | Yes                           | FL resident  | 04/21/20          |
| 19,345 | Dade   | 84  | Female | No             |               | Yes                           | FL resident  | 04/21/20          |
| 19,346 | Dade   | 65  | Female | No             |               | No                            | FL resident  | 04/21/20          |
| 19,347 | Dade   | 61  | Female | No             |               | Unknown                       | FL resident  | 04/21/20          |
| 19,348 | Dade   | 49  | Female | No             |               | Yes                           | FL resident  | 04/21/20          |
| 19,349 | Dade   | 44  | Male   | No             |               | Unknown                       | FL resident  | 04/21/20          |
| 19,350 | Dade   | 92  | Female | No             |               | No                            | FL resident  | 04/21/20          |
| 19,351 | Dade   | 66  | Female | Unknown        |               | Yes                           | FL resident  | 04/21/20          |
| 19,352 | Dade   | 67  | Male   | No             |               | Yes                           | FL resident  | 04/21/20          |
| 19,353 | Dade   | 56  | Male   | No             |               | Yes                           | FL resident  | 04/21/20          |
| 19,354 | Dade   | 45  | Female | No             |               | No                            | FL resident  | 04/21/20          |
| 19,355 | Dade   | 28  | Female | No             |               | Yes                           | FL resident  | 04/21/20          |
| 19,356 | Dade   | 84  | Female | No             |               | Yes                           | FL resident  | 04/21/20          |

# Coronavirus: line list of cases

Data verified as of May 24, 2020 at 10 AM

Data in this report are provisional and subject to change.

| Case   | County | Age | Gender | Travel related | Travel detail | Contact with a confirmed case | Jurisdiction | Date case counted |
|--------|--------|-----|--------|----------------|---------------|-------------------------------|--------------|-------------------|
| 19,357 | Dade   | 67  | Male   | No             |               | Unknown                       | FL resident  | 04/21/20          |
| 19,358 | Dade   | 14  | Male   | No             |               | Yes                           | FL resident  | 04/21/20          |
| 19,359 | Dade   | 79  | Male   | No             |               | Yes                           | FL resident  | 04/21/20          |
| 19,360 | Dade   | 69  | Female | No             |               | Yes                           | FL resident  | 04/21/20          |
| 19,361 | Dade   | 66  | Female | No             |               | No                            | FL resident  | 04/21/20          |
| 19,362 | Dade   | 59  | Female | Unknown        |               | Yes                           | FL resident  | 04/21/20          |
| 19,363 | Dade   | 58  | Male   | No             |               | Yes                           | FL resident  | 04/21/20          |
| 19,364 | Dade   | 17  | Male   | No             |               | Unknown                       | FL resident  | 04/21/20          |
| 19,365 | Dade   | 72  | Female | Unknown        |               | Unknown                       | FL resident  | 04/21/20          |
| 19,366 | Dade   | 86  | Female | No             |               | No                            | FL resident  | 04/21/20          |
| 19,367 | Dade   | 63  | Female | No             |               | No                            | FL resident  | 04/21/20          |
| 19,368 | Dade   | 88  | Female | Unknown        |               | Unknown                       | FL resident  | 04/21/20          |
| 19,369 | Dade   | 69  | Male   | Unknown        |               | Unknown                       | FL resident  | 04/21/20          |
| 19,370 | Dade   | 33  | Female | Unknown        |               | Unknown                       | FL resident  | 04/21/20          |
| 19,371 | Dade   | 67  | Male   | Unknown        |               | Unknown                       | FL resident  | 04/21/20          |
| 19,372 | Dade   | 69  | Female | Unknown        |               |                               | FL resident  | 04/21/20          |
| 19,373 | Dade   | 82  | Female | Unknown        |               | Unknown                       | FL resident  | 04/21/20          |
| 19,374 | Dade   | 87  | Female | No             |               | Unknown                       | FL resident  | 04/21/20          |
| 19,375 | Dade   | 42  | Male   | Unknown        |               | Unknown                       | FL resident  | 04/21/20          |
| 19,376 | Dade   | 71  | Male   | No             |               | Unknown                       | FL resident  | 04/21/20          |
| 19,377 | Dade   | 78  | Male   | Unknown        |               | Unknown                       | FL resident  | 04/21/20          |
| 19,378 | Dade   | 62  | Female | Unknown        |               | Unknown                       | FL resident  | 04/21/20          |
| 19,379 | Dade   | 75  | Female | Unknown        |               |                               | FL resident  | 04/21/20          |
| 19,380 | Dade   | 63  | Female | Unknown        |               |                               | FL resident  | 04/21/20          |
| 19,381 | Dade   | 64  | Male   | Unknown        |               | No                            | FL resident  | 04/21/20          |
| 19,382 | Dade   | 78  | Male   | Unknown        |               | Unknown                       | FL resident  | 04/21/20          |
| 19,383 | Dade   | 79  | Male   | Unknown        |               | Yes                           | FL resident  | 04/21/20          |
| 19,384 | Dade   | 71  | Male   | Unknown        |               | Unknown                       | FL resident  | 04/21/20          |
| 19,385 | Dade   | 88  | Female | Unknown        |               | Unknown                       | FL resident  | 04/21/20          |
| 19,386 | Dade   | 66  | Female | Unknown        |               | Unknown                       | FL resident  | 04/21/20          |
| 19,387 | Dade   | 51  | Female | Unknown        |               | Unknown                       | FL resident  | 04/21/20          |
| 19,388 | Dade   | 80  | Male   | Unknown        |               | Yes                           | FL resident  | 04/21/20          |
| 19,389 | Dade   | 71  | Male   | No             |               | Yes                           | FL resident  | 04/21/20          |
| 19,390 | Dade   | 72  | Female | Unknown        |               | Yes                           | FL resident  | 04/21/20          |
| 19,391 | Dade   | 71  | Male   | Unknown        |               | Yes                           | FL resident  | 04/21/20          |
| 19,392 | Dade   | 61  | Female | Unknown        |               | Unknown                       | FL resident  | 04/21/20          |
| 19,393 | Dade   | 67  | Male   | Unknown        |               | Yes                           | FL resident  | 04/21/20          |
| 19,394 | Dade   | 63  | Female | Unknown        |               | Yes                           | FL resident  | 04/21/20          |
| 19,395 | Dade   | 78  | Female | Unknown        |               | Unknown                       | FL resident  | 04/21/20          |
| 19,396 | Dade   | 77  | Male   | No             |               | Unknown                       | FL resident  | 04/21/20          |
| 19,397 | Dade   | 14  | Female | No             |               | Yes                           | FL resident  | 04/21/20          |
| 19,398 | Dade   | 3   | Female | No             |               | Yes                           | FL resident  | 04/21/20          |
| 19,399 | Dade   | 11  | Male   | No             |               | Yes                           | FL resident  | 04/21/20          |
| 19,400 | Dade   | 28  | Male   | No             |               | Unknown                       | FL resident  | 04/21/20          |
| 19,401 | Dade   | 49  | Male   | Unknown        |               | Yes                           | FL resident  | 04/21/20          |
| 19,402 | Dade   | 59  | Male   | No             |               | No                            | FL resident  | 04/21/20          |
| 19,403 | Dade   | 48  | Male   | No             |               | Yes                           | FL resident  | 04/21/20          |
| 19,404 | Dade   | 64  | Female | No             |               | Yes                           | FL resident  | 04/21/20          |
| 19,405 | Dade   | 42  | Male   | No             |               | Yes                           | FL resident  | 04/21/20          |
| 19,406 | Dade   | 58  | Female | No             |               | Yes                           | FL resident  | 04/21/20          |
| 19,407 | Dade   | 35  | Male   | Unknown        |               | Unknown                       | FL resident  | 04/21/20          |
| 19,408 | Dade   | 56  | Male   | No             |               | Yes                           | FL resident  | 04/21/20          |
| 19,409 | Dade   | 69  | Male   | No             |               | Yes                           | FL resident  | 04/21/20          |
| 19,410 | Dade   | 74  | Female | Unknown        |               | Unknown                       | FL resident  | 04/21/20          |
| 19,411 | Dade   | 40  | Male   | Unknown        |               | No                            | FL resident  | 04/21/20          |
| 19,412 | Dade   | 56  | Female | No             |               | Yes                           | FL resident  | 04/21/20          |
| 19,413 | Dade   | 26  | Female | No             |               | Unknown                       | FL resident  | 04/21/20          |
| 19,414 | Dade   | 46  | Female | No             |               | Yes                           | FL resident  | 04/21/20          |
| 19,415 | Dade   | 62  | Female | Unknown        |               | Unknown                       | FL resident  | 04/21/20          |
| 19,416 | Dade   | 29  | Male   | No             |               | Yes                           | FL resident  | 04/21/20          |
| 19,417 | Dade   | 45  | Female | No             |               | No                            | FL resident  | 04/21/20          |
| 19,418 | Dade   | 29  | Male   | Unknown        |               | Unknown                       | FL resident  | 04/21/20          |

# Coronavirus: line list of cases

Data verified as of May 24, 2020 at 10 AM

Data in this report are provisional and subject to change.

| Case   | County | Age | Gender | Travel related | Travel detail | Contact with a confirmed case | Jurisdiction | Date case counted |
|--------|--------|-----|--------|----------------|---------------|-------------------------------|--------------|-------------------|
| 19,419 | Dade   | 18  | Female | Unknown        |               | Yes                           | FL resident  | 04/21/20          |
| 19,420 | Dade   | 35  | Male   | Unknown        |               | Unknown                       | FL resident  | 04/21/20          |
| 19,421 | Dade   | 64  | Female | No             |               | No                            | FL resident  | 04/21/20          |
| 19,422 | Dade   | 58  | Female | No             |               | Yes                           | FL resident  | 04/21/20          |
| 19,423 | Dade   | 58  | Male   | No             |               | Yes                           | FL resident  | 04/21/20          |
| 19,424 | Dade   | 73  | Female | Unknown        |               |                               | FL resident  | 04/21/20          |
| 19,425 | Dade   | 87  | Male   | No             |               | Yes                           | FL resident  | 04/21/20          |
| 19,426 | Dade   | 79  | Male   | No             |               | Yes                           | FL resident  | 04/21/20          |
| 19,427 | Dade   | 87  | Female | No             |               | Yes                           | FL resident  | 04/21/20          |
| 19,428 | Dade   | 68  | Male   | No             |               | Yes                           | FL resident  | 04/21/20          |
| 19,429 | Dade   | 80  | Male   | No             |               | Yes                           | FL resident  | 04/21/20          |
| 19,430 | Dade   | 78  | Male   | No             |               | Yes                           | FL resident  | 04/21/20          |
| 19,431 | Dade   | 29  | Female | No             |               | Yes                           | FL resident  | 04/21/20          |
| 19,432 | Dade   | 94  | Male   | Unknown        |               | Yes                           | FL resident  | 04/21/20          |
| 19,433 | Dade   | 42  | Female | No             |               | Yes                           | FL resident  | 04/21/20          |
| 19,434 | Dade   | 39  | Male   | No             |               | Unknown                       | FL resident  | 04/21/20          |
| 19,435 | Dade   | 62  | Male   | No             |               | Yes                           | FL resident  | 04/21/20          |
| 19,436 | Dade   | 24  | Female | Yes            | ID            | Yes                           | FL resident  | 04/21/20          |
| 19,437 | Dade   | 2   | Male   | No             |               | Yes                           | FL resident  | 04/21/20          |
| 19,438 | Dade   | 2   | Male   | No             |               | Yes                           | FL resident  | 04/21/20          |
| 19,439 | Dade   | 52  | Male   | Unknown        |               | Yes                           | FL resident  | 04/21/20          |
| 19,440 | Dade   | 37  | Male   | No             |               | Unknown                       | FL resident  | 04/21/20          |
| 19,441 | Dade   | 37  | Male   | No             |               | Yes                           | FL resident  | 04/21/20          |
| 19,442 | Dade   | 64  | Female | No             |               | Yes                           | FL resident  | 04/21/20          |
| 19,443 | Dade   | 53  | Male   | No             |               | Unknown                       | FL resident  | 04/21/20          |
| 19,444 | Dade   | 70  | Male   | Unknown        |               | Unknown                       | FL resident  | 04/21/20          |
| 19,445 | Dade   | 64  | Male   | Unknown        |               |                               | FL resident  | 04/21/20          |
| 19,446 | Dade   | 53  | Male   | No             |               | No                            | FL resident  | 04/21/20          |
| 19,447 | Dade   | 80  | Male   | No             |               | Yes                           | FL resident  | 04/21/20          |
| 19,448 | Dade   | 33  | Female | Unknown        |               | Unknown                       | FL resident  | 04/21/20          |
| 19,449 | Dade   | 46  | Male   | Unknown        |               | Unknown                       | FL resident  | 04/21/20          |
| 19,450 | Dade   | 23  | Female | Unknown        |               | No                            | FL resident  | 04/21/20          |
| 19,451 | Dade   | 25  | Male   | Unknown        |               | Yes                           | FL resident  | 04/21/20          |
| 19,452 | Dade   | 57  | Male   | No             |               | Unknown                       | FL resident  | 04/21/20          |
| 19,453 | Dade   | 31  | Male   | No             |               | No                            | FL resident  | 04/21/20          |
| 19,454 | Dade   | 37  | Male   | No             |               | Yes                           | FL resident  | 04/21/20          |
| 19,455 | Dade   | 35  | Male   | Unknown        |               | Unknown                       | FL resident  | 04/21/20          |
| 19,456 | Dade   | 37  | Female | Unknown        |               | Unknown                       | FL resident  | 04/21/20          |
| 19,457 | Dade   | 84  | Female | Unknown        |               | Yes                           | FL resident  | 04/21/20          |
| 19,458 | Dade   | 18  | Male   | Unknown        |               | No                            | FL resident  | 04/21/20          |
| 19,459 | Dade   | 31  | Female | Unknown        |               | No                            | FL resident  | 04/21/20          |
| 19,460 | Dade   | 30  | Female | Unknown        |               | Yes                           | FL resident  | 04/21/20          |
| 19,461 | Dade   | 48  | Male   | Unknown        |               | Unknown                       | FL resident  | 04/21/20          |
| 19,462 | Dade   | 22  | Male   | Unknown        |               | Yes                           | FL resident  | 04/21/20          |
| 19,463 | Dade   | 65  | Female | No             |               | Yes                           | FL resident  | 04/21/20          |
| 19,464 | Dade   | 25  | Male   | Unknown        |               | Unknown                       | FL resident  | 04/21/20          |
| 19,465 | Dade   | 33  | Female | No             |               | Unknown                       | FL resident  | 04/21/20          |
| 19,466 | Dade   | 35  | Male   | Unknown        |               | No                            | FL resident  | 04/21/20          |
| 19,467 | Dade   | 37  | Female | Unknown        |               | No                            | FL resident  | 04/21/20          |
| 19,468 | Dade   | 40  | Male   | Unknown        |               | No                            | FL resident  | 04/21/20          |
| 19,469 | Dade   | 43  | Female | Unknown        |               | Yes                           | FL resident  | 04/21/20          |
| 19,470 | Dade   | 56  | Male   | No             |               | No                            | FL resident  | 04/21/20          |
| 19,471 | Dade   | 55  | Male   | No             |               | No                            | FL resident  | 04/21/20          |
| 19,472 | Dade   | 22  | Female | No             |               | No                            | FL resident  | 04/21/20          |
| 19,473 | Dade   | 29  | Female | No             |               | Yes                           | FL resident  | 04/21/20          |
| 19,474 | Dade   | 48  | Male   | No             |               | Yes                           | FL resident  | 04/21/20          |
| 19,475 | Dade   | 71  | Female | Unknown        |               | Unknown                       | FL resident  | 04/21/20          |
| 19,476 | Dade   | 34  | Female | Unknown        |               | Unknown                       | FL resident  | 04/21/20          |
| 19,477 | Dade   | 44  | Female | Unknown        |               | Yes                           | FL resident  | 04/21/20          |
| 19,478 | Dade   | 19  | Male   | Unknown        |               | Yes                           | FL resident  | 04/21/20          |
| 19,479 | Dade   | 30  | Female | No             |               | Yes                           | FL resident  | 04/21/20          |
| 19,480 | Dade   | 35  | Female | Unknown        |               | Unknown                       | FL resident  | 04/21/20          |

# Coronavirus: line list of cases

Data verified as of May 24, 2020 at 10 AM

Data in this report are provisional and subject to change.

| Case   | County | Age | Gender | Travel related | Travel detail | Contact with a confirmed case | Jurisdiction | Date case counted |
|--------|--------|-----|--------|----------------|---------------|-------------------------------|--------------|-------------------|
| 19,481 | Dade   | 40  | Male   | No             |               | Yes                           | FL resident  | 04/21/20          |
| 19,482 | Dade   | 92  | Female | Unknown        |               | Yes                           | FL resident  | 04/21/20          |
| 19,483 | Dade   | 56  | Male   | No             |               | Unknown                       | FL resident  | 04/21/20          |
| 19,484 | Dade   | 20  | Male   | No             |               | Yes                           | FL resident  | 04/21/20          |
| 19,485 | Dade   | 78  | Female | Unknown        |               | Yes                           | FL resident  | 04/21/20          |
| 19,486 | Dade   | 38  | Male   | Unknown        |               | Yes                           | FL resident  | 04/21/20          |
| 19,487 | Dade   | 40  | Female | Unknown        |               | Yes                           | FL resident  | 04/21/20          |
| 19,488 | Dade   | 47  | Male   | No             |               | No                            | FL resident  | 04/21/20          |
| 19,489 | Dade   | 49  | Female | No             |               | Yes                           | FL resident  | 04/21/20          |
| 19,490 | Dade   | 39  | Male   | Unknown        |               | Yes                           | FL resident  | 04/21/20          |
| 19,491 | Dade   | 39  | Male   | Unknown        |               | No                            | FL resident  | 04/21/20          |
| 19,492 | Dade   | 77  | Female | No             |               | Unknown                       | FL resident  | 04/21/20          |
| 19,493 | Dade   | 31  | Female | No             |               | Yes                           | FL resident  | 04/21/20          |
| 19,494 | Dade   | 56  | Female | Unknown        |               | Yes                           | FL resident  | 04/21/20          |
| 19,495 | Dade   | 65  | Female | No             |               | Yes                           | FL resident  | 04/21/20          |
| 19,496 | Dade   | 28  | Female | No             |               | No                            | FL resident  | 04/21/20          |
| 19,497 | Dade   | 43  | Female | No             |               | Yes                           | FL resident  | 04/21/20          |
| 19,498 | Dade   | 48  | Male   | Unknown        |               |                               | FL resident  | 04/21/20          |
| 19,499 | Dade   | 31  | Male   | No             |               | Unknown                       | FL resident  | 04/21/20          |
| 19,500 | Dade   | 32  | Male   | No             |               | Yes                           | FL resident  | 04/21/20          |
| 19,501 | Dade   | 27  | Female | No             |               | Yes                           | FL resident  | 04/21/20          |
| 19,502 | Dade   | 91  | Male   | No             |               | Yes                           | FL resident  | 04/21/20          |
| 19,503 | Dade   | 79  | Female | No             |               | No                            | FL resident  | 04/21/20          |
| 19,504 | Dade   | 80  | Female | No             |               | Yes                           | FL resident  | 04/21/20          |
| 19,505 | Dade   | 93  | Male   | No             |               | Unknown                       | FL resident  | 04/21/20          |
| 19,506 | Dade   | 89  | Male   | No             |               | Yes                           | FL resident  | 04/21/20          |
| 19,507 | Dade   | 90  | Female | No             |               | Yes                           | FL resident  | 04/21/20          |
| 19,508 | Dade   | 37  | Male   | No             |               | Yes                           | FL resident  | 04/21/20          |
| 19,509 | Dade   | 70  | Male   | Unknown        |               | Yes                           | FL resident  | 04/21/20          |
| 19,510 | Dade   | 34  | Female | No             |               | Yes                           | FL resident  | 04/21/20          |
| 19,511 | Dade   | 59  | Female | No             |               | Yes                           | FL resident  | 04/21/20          |
| 19,512 | Dade   | 31  | Male   | Unknown        |               | Unknown                       | FL resident  | 04/21/20          |
| 19,513 | Dade   | 21  | Male   | No             |               | Yes                           | FL resident  | 04/21/20          |
| 19,514 | Dade   | 40  | Female | No             |               | Yes                           | FL resident  | 04/21/20          |
| 19,515 | Dade   | 63  | Female | No             |               | No                            | FL resident  | 04/21/20          |
| 19,516 | Dade   | 44  | Male   | No             |               | No                            | FL resident  | 04/21/20          |
| 19,517 | Dade   | 37  | Male   | Unknown        |               | Unknown                       | FL resident  | 04/21/20          |
| 19,518 | Dade   | 29  | Female | No             |               | Unknown                       | FL resident  | 04/21/20          |
| 19,519 | Dade   | 29  | Female | No             |               | Yes                           | FL resident  | 04/21/20          |
| 19,520 | Dade   | 48  | Male   | No             |               | Yes                           | FL resident  | 04/21/20          |
| 19,521 | Dade   | 72  | Male   | No             |               | Unknown                       | FL resident  | 04/21/20          |
| 19,522 | Dade   | 59  | Female | Unknown        |               | Unknown                       | FL resident  | 04/21/20          |
| 19,523 | Dade   | 81  | Male   | No             |               | No                            | FL resident  | 04/21/20          |
| 19,524 | Dade   | 57  | Male   | No             |               | Unknown                       | FL resident  | 04/21/20          |
| 19,525 | Dade   | 46  | Male   | No             |               | Yes                           | FL resident  | 04/21/20          |
| 19,526 | Dade   | 74  | Female | No             |               | Yes                           | FL resident  | 04/21/20          |
| 19,527 | Dade   | 57  | Female | No             |               | Yes                           | FL resident  | 04/21/20          |
| 19,528 | Dade   | 46  | Male   | Unknown        |               | Yes                           | FL resident  | 04/21/20          |
| 19,529 | Dade   | 73  | Female | No             |               | Unknown                       | FL resident  | 04/21/20          |
| 19,530 | Dade   | 35  | Female | No             |               | Yes                           | FL resident  | 04/21/20          |
| 19,531 | Dade   | 48  | Male   | No             |               | Yes                           | FL resident  | 04/21/20          |
| 19,532 | Dade   | 53  | Male   | No             |               | Yes                           | FL resident  | 04/21/20          |
| 19,533 | Dade   | 51  | Female | No             |               | Yes                           | FL resident  | 04/21/20          |
| 19,534 | Dade   | 38  | Male   | No             |               | Yes                           | FL resident  | 04/21/20          |
| 19,535 | Dade   | 55  | Male   | No             |               | No                            | FL resident  | 04/21/20          |
| 19,536 | Dade   | 38  | Male   | No             |               | Unknown                       | FL resident  | 04/21/20          |
| 19,537 | Dade   | 55  | Female | No             |               | Unknown                       | FL resident  | 04/21/20          |
| 19,538 | Dade   | 67  | Female | No             |               | Unknown                       | FL resident  | 04/21/20          |
| 19,539 | Dade   | 29  | Female | No             |               | No                            | FL resident  | 04/21/20          |
| 19,540 | Dade   | 62  | Male   | Yes            | FL; NJ        | No                            | FL resident  | 04/21/20          |
| 19,541 | Dade   | 30  | Male   | Unknown        |               | No                            | FL resident  | 04/21/20          |
| 19,542 | Dade   | 34  | Male   | No             |               | Unknown                       | FL resident  | 04/21/20          |

# Coronavirus: line list of cases

Data verified as of May 24, 2020 at 10 AM

Data in this report are provisional and subject to change.

| Case   | County | Age | Gender | Travel related | Travel detail | Contact with a confirmed case | Jurisdiction | Date case counted |
|--------|--------|-----|--------|----------------|---------------|-------------------------------|--------------|-------------------|
| 19,543 | Dade   | 24  | Female | No             |               | Unknown                       | FL resident  | 04/21/20          |
| 19,544 | Dade   | 26  | Female | No             |               | Yes                           | FL resident  | 04/21/20          |
| 19,545 | Dade   | 62  | Male   | No             |               | Unknown                       | FL resident  | 04/21/20          |
| 19,546 | Dade   | 26  | Female | No             |               | Yes                           | FL resident  | 04/21/20          |
| 19,547 | Dade   | 92  | Male   | No             |               | Unknown                       | FL resident  | 04/21/20          |
| 19,548 | Dade   | 55  | Male   | No             |               | Yes                           | FL resident  | 04/21/20          |
| 19,549 | Dade   | 22  | Male   | Unknown        |               | Yes                           | FL resident  | 04/21/20          |
| 19,550 | Dade   | 43  | Female | No             |               | Yes                           | FL resident  | 04/21/20          |
| 19,551 | Dade   | 51  | Male   | No             |               | Yes                           | FL resident  | 04/21/20          |
| 19,552 | Dade   | 38  | Male   | Unknown        |               | Unknown                       | FL resident  | 04/21/20          |
| 19,553 | Dade   | 30  | Male   | No             |               |                               | FL resident  | 04/21/20          |
| 19,554 | Dade   | 57  | Female | No             |               | Unknown                       | FL resident  | 04/21/20          |
| 19,555 | Dade   | 89  | Female | No             |               | No                            | FL resident  | 04/21/20          |
| 19,556 | Dade   | 84  | Male   | Unknown        |               | Unknown                       | FL resident  | 04/21/20          |
| 19,557 | Dade   | 74  | Male   | No             |               | Unknown                       | FL resident  | 04/21/20          |
| 19,558 | Dade   | 55  | Male   | Unknown        |               |                               | FL resident  | 04/21/20          |
| 19,559 | Dade   | 58  | Female | No             |               |                               | FL resident  | 04/21/20          |
| 19,560 | Dade   | 28  | Female | No             |               | Yes                           | FL resident  | 04/21/20          |
| 19,561 | Dade   | 35  | Male   | No             |               | Unknown                       | FL resident  | 04/21/20          |
| 19,562 | Dade   | 90  | Female | No             |               | Yes                           | FL resident  | 04/21/20          |
| 19,563 | Dade   | 55  | Female | No             |               | Yes                           | FL resident  | 04/21/20          |
| 19,564 | Dade   | 26  | Female | No             |               | Yes                           | FL resident  | 04/21/20          |
| 19,565 | Dade   | 49  | Female | Unknown        |               | No                            | FL resident  | 04/21/20          |
| 19,566 | Dade   | 53  | Male   | No             |               | Yes                           | FL resident  | 04/21/20          |
| 19,567 | Dade   | 38  | Male   | No             |               | Yes                           | FL resident  | 04/21/20          |
| 19,568 | Dade   | 19  | Male   | No             |               | Unknown                       | FL resident  | 04/21/20          |
| 19,569 | Dade   | 67  | Female | No             |               | Yes                           | FL resident  | 04/21/20          |
| 19,570 | Dade   | 44  | Male   | No             |               | Yes                           | FL resident  | 04/21/20          |
| 19,571 | Dade   | 51  | Female | Unknown        |               | Yes                           | FL resident  | 04/21/20          |
| 19,572 | Dade   | 56  | Male   | No             |               | Unknown                       | FL resident  | 04/21/20          |
| 19,573 | Dade   | 78  | Female | No             |               | Unknown                       | FL resident  | 04/21/20          |
| 19,574 | Dade   | 47  | Female | Unknown        |               | Yes                           | FL resident  | 04/21/20          |
| 19,575 | Dade   | 76  | Female | No             |               | Yes                           | FL resident  | 04/21/20          |
| 19,576 | Dade   | 49  | Male   | No             |               | Yes                           | FL resident  | 04/21/20          |
| 19,577 | Dade   | 18  | Male   | No             |               | Yes                           | FL resident  | 04/21/20          |
| 19,578 | Dade   | 35  | Male   | No             |               | Yes                           | FL resident  | 04/21/20          |
| 19,579 | Dade   | 33  | Female | No             |               | Unknown                       | FL resident  | 04/21/20          |
| 19,580 | Dade   | 43  | Male   | Yes            | FL; UNKNOWN   | Unknown                       | FL resident  | 04/21/20          |
| 19,581 | Dade   | 30  | Female | Unknown        |               | Yes                           | FL resident  | 04/21/20          |
| 19,582 | Dade   | 49  | Male   | No             |               | Yes                           | FL resident  | 04/21/20          |
| 19,583 | Dade   | 59  | Male   | No             |               | No                            | FL resident  | 04/21/20          |
| 19,584 | Dade   | 34  | Male   | No             |               | Yes                           | FL resident  | 04/21/20          |
| 19,585 | Dade   | 31  | Male   | Unknown        |               | Yes                           | FL resident  | 04/21/20          |
| 19,586 | Dade   | 59  | Male   | No             |               | Yes                           | FL resident  | 04/21/20          |
| 19,587 | Dade   | 55  | Male   | No             |               | Unknown                       | FL resident  | 04/21/20          |
| 19,588 | Dade   | 60  | Female | No             |               | Yes                           | FL resident  | 04/21/20          |
| 19,589 | Dade   | 25  | Male   | No             |               | Unknown                       | FL resident  | 04/21/20          |
| 19,590 | Dade   | 39  | Male   | No             |               | Yes                           | FL resident  | 04/21/20          |
| 19,591 | Dade   | 41  | Male   | No             |               | Unknown                       | FL resident  | 04/21/20          |
| 19,592 | Dade   | 27  | Female | No             |               | No                            | FL resident  | 04/21/20          |
| 19,593 | Dade   | 53  | Female | No             |               | Yes                           | FL resident  | 04/21/20          |
| 19,594 | Dade   | 55  | Male   | No             |               | Yes                           | FL resident  | 04/21/20          |
| 19,595 | Dade   | 60  | Female | No             |               | Unknown                       | FL resident  | 04/21/20          |
| 19,596 | Dade   | 80  | Male   | No             |               | Unknown                       | FL resident  | 04/21/20          |
| 19,597 | Dade   | 31  | Female | No             |               | Yes                           | FL resident  | 04/21/20          |
| 19,598 | Dade   | 89  | Female | No             |               | Yes                           | FL resident  | 04/21/20          |
| 19,599 | Dade   | 19  | Female | No             |               | Yes                           | FL resident  | 04/21/20          |
| 19,600 | Dade   | 46  | Female | No             |               | Yes                           | FL resident  | 04/21/20          |
| 19,601 | Dade   | 63  | Female | No             |               | Yes                           | FL resident  | 04/21/20          |
| 19,602 | Dade   | 62  | Female | No             |               | Yes                           | FL resident  | 04/21/20          |
| 19,603 | Dade   | 43  | Female | Yes            | AK; FL        | Yes                           | FL resident  | 04/21/20          |
| 19,604 | Dade   | 63  | Male   | No             |               | Yes                           | FL resident  | 04/21/20          |

# Coronavirus: line list of cases

Data verified as of May 24, 2020 at 10 AM

Data in this report are provisional and subject to change.

| Case   | County | Age | Gender | Travel related | Travel detail | Contact with a confirmed case | Jurisdiction | Date case counted |
|--------|--------|-----|--------|----------------|---------------|-------------------------------|--------------|-------------------|
| 19,605 | Dade   | 46  | Male   | No             |               | Yes                           | FL resident  | 04/21/20          |
| 19,606 | Dade   | 67  | Female | No             |               | Yes                           | FL resident  | 04/21/20          |
| 19,607 | Dade   | 31  | Female | Yes            | FL; NY        | No                            | FL resident  | 04/21/20          |
| 19,608 | Dade   | 64  | Male   | No             |               | Yes                           | FL resident  | 04/21/20          |
| 19,609 | Dade   | 63  | Female | No             |               | Yes                           | FL resident  | 04/21/20          |
| 19,610 | Dade   | 56  | Female | No             |               | Yes                           | FL resident  | 04/21/20          |
| 19,611 | Dade   | 71  | Male   | No             |               | Unknown                       | FL resident  | 04/21/20          |
| 19,612 | Dade   | 96  | Female | No             |               | Unknown                       | FL resident  | 04/21/20          |
| 19,613 | Dade   | 25  | Male   | No             |               | No                            | FL resident  | 04/21/20          |
| 19,614 | Dade   | 38  | Male   | No             |               | No                            | FL resident  | 04/21/20          |
| 19,615 | Dade   | 18  | Female | No             |               | Yes                           | FL resident  | 04/21/20          |
| 19,616 | Dade   | 59  | Female | No             |               | Yes                           | FL resident  | 04/21/20          |
| 19,617 | Dade   | 47  | Male   | No             |               | Yes                           | FL resident  | 04/21/20          |
| 19,618 | Dade   | 51  | Female | No             |               | No                            | FL resident  | 04/21/20          |
| 19,619 | Dade   | 67  | Female | No             |               | No                            | FL resident  | 04/21/20          |
| 19,620 | Dade   | 53  | Male   | No             |               | Unknown                       | FL resident  | 04/21/20          |
| 19,621 | Dade   | 73  | Male   | Unknown        |               |                               | FL resident  | 04/21/20          |
| 19,622 | Dade   | 57  | Male   | No             |               | No                            | FL resident  | 04/21/20          |
| 19,623 | Dade   | 75  | Female | Unknown        |               | Unknown                       | FL resident  | 04/21/20          |
| 19,624 | Dade   | 29  | Female | No             |               | No                            | FL resident  | 04/21/20          |
| 19,625 | Dade   | 77  | Male   | Unknown        |               | Unknown                       | FL resident  | 04/21/20          |
| 19,626 | Dade   | 63  | Female | No             |               | No                            | FL resident  | 04/21/20          |
| 19,627 | Dade   | 31  | Male   | No             |               | Yes                           | FL resident  | 04/21/20          |
| 19,628 | Dade   | 74  | Male   | Yes            | CUBA; FL      | Yes                           | FL resident  | 04/21/20          |
| 19,629 | Dade   | 82  | Male   | No             |               | No                            | FL resident  | 04/21/20          |
| 19,630 | Dade   | 37  | Female | No             |               | Yes                           | FL resident  | 04/21/20          |
| 19,631 | Dade   | 80  | Female | No             |               | Unknown                       | FL resident  | 04/21/20          |
| 19,632 | Dade   | 20  | Female | No             |               | Yes                           | FL resident  | 04/21/20          |
| 19,633 | Dade   | 50  | Female | Unknown        |               | Yes                           | FL resident  | 04/21/20          |
| 19,634 | Dade   | 49  | Male   | Unknown        |               | Yes                           | FL resident  | 04/21/20          |
| 19,635 | Dade   | 47  | Female | No             |               | Yes                           | FL resident  | 04/21/20          |
| 19,636 | Dade   | 27  | Male   | No             |               | Yes                           | FL resident  | 04/21/20          |
| 19,637 | Dade   | 42  | Female | No             |               | No                            | FL resident  | 04/21/20          |
| 19,638 | Dade   | 86  | Female | No             |               | Yes                           | FL resident  | 04/21/20          |
| 19,639 | Dade   | 55  | Male   | No             |               | No                            | FL resident  | 04/21/20          |
| 19,640 | Dade   | 50  | Female | Unknown        |               | Unknown                       | FL resident  | 04/21/20          |
| 19,641 | Dade   | 24  | Male   | No             |               | No                            | FL resident  | 04/21/20          |
| 19,642 | Dade   | 55  | Female | No             |               | No                            | FL resident  | 04/21/20          |
| 19,643 | Dade   | 32  | Male   | No             |               | No                            | FL resident  | 04/21/20          |
| 19,644 | Dade   | 21  | Male   | No             |               | No                            | FL resident  | 04/21/20          |
| 19,645 | Dade   | 64  | Female | No             |               | No                            | FL resident  | 04/21/20          |
| 19,646 | Dade   | 26  | Male   | No             |               | Yes                           | FL resident  | 04/21/20          |
| 19,647 | Dade   | 55  | Female | No             |               | Yes                           | FL resident  | 04/21/20          |
| 19,648 | Dade   | 22  | Female | No             |               | No                            | FL resident  | 04/21/20          |
| 19,649 | Dade   | 61  | Male   | No             |               | Yes                           | FL resident  | 04/21/20          |
| 19,650 | Dade   | 47  | Female | No             |               | Yes                           | FL resident  | 04/21/20          |
| 19,651 | Dade   | 50  | Female | No             |               | Yes                           | FL resident  | 04/21/20          |
| 19,652 | Dade   | 35  | Male   | Yes            | FL; NY        | No                            | FL resident  | 04/21/20          |
| 19,653 | Dade   | 66  | Female | No             |               | Unknown                       | FL resident  | 04/21/20          |
| 19,654 | Dade   | 59  | Male   | Unknown        |               | Unknown                       | FL resident  | 04/21/20          |
| 19,655 | Dade   | 46  | Female | Unknown        |               | No                            | FL resident  | 04/21/20          |
| 19,656 | Dade   | 67  | Female | No             |               | No                            | FL resident  | 04/21/20          |
| 19,657 | Dade   | 47  | Male   | No             |               | No                            | FL resident  | 04/21/20          |
| 19,658 | Dade   | 22  | Male   | No             |               | No                            | FL resident  | 04/21/20          |
| 19,659 | Dade   | 61  | Male   | No             |               | No                            | FL resident  | 04/21/20          |
| 19,660 | Dade   | 56  | Female | No             |               | Yes                           | FL resident  | 04/21/20          |
| 19,661 | Dade   | 43  | Male   | No             |               |                               | FL resident  | 04/21/20          |
| 19,662 | Dade   | 58  | Female | No             |               | No                            | FL resident  | 04/21/20          |
| 19,663 | Dade   | 53  | Female | Unknown        |               | No                            | FL resident  | 04/21/20          |
| 19,664 | Dade   | 48  | Female | No             |               | Yes                           | FL resident  | 04/21/20          |
| 19,665 | Dade   | 19  | Male   | No             |               | Yes                           | FL resident  | 04/21/20          |
| 19,666 | Dade   | 77  | Female | No             |               | Yes                           | FL resident  | 04/21/20          |

# Coronavirus: line list of cases

Data verified as of May 24, 2020 at 10 AM

Data in this report are provisional and subject to change.

| Case   | County | Age | Gender | Travel related | Travel detail | Contact with a confirmed case | Jurisdiction | Date case counted |
|--------|--------|-----|--------|----------------|---------------|-------------------------------|--------------|-------------------|
| 19,667 | Dade   | 52  | Male   | No             |               | Yes                           | FL resident  | 04/21/20          |
| 19,668 | Dade   | 53  | Female | No             |               | Yes                           | FL resident  | 04/21/20          |
| 19,669 | Dade   | 54  | Female | No             |               | Unknown                       | FL resident  | 04/21/20          |
| 19,670 | Dade   | 18  | Female | No             |               | Yes                           | FL resident  | 04/21/20          |
| 19,671 | Dade   | 44  | Male   | No             |               | No                            | FL resident  | 04/21/20          |
| 19,672 | Dade   | 73  | Male   | No             |               | Yes                           | FL resident  | 04/21/20          |
| 19,673 | Dade   | 84  | Female | No             |               | No                            | FL resident  | 04/21/20          |
| 19,674 | Dade   | 62  | Male   | No             |               | Unknown                       | FL resident  | 04/21/20          |
| 19,675 | Dade   | 26  | Female | No             |               | No                            | FL resident  | 04/21/20          |
| 19,676 | Dade   | 85  | Female | No             |               | Unknown                       | FL resident  | 04/21/20          |
| 19,677 | Dade   | 28  | Male   | No             |               | No                            | FL resident  | 04/21/20          |
| 19,678 | Dade   | 26  | Female | No             |               | Yes                           | FL resident  | 04/21/20          |
| 19,679 | Dade   | 77  | Male   | No             |               | Unknown                       | FL resident  | 04/21/20          |
| 19,680 | Dade   | 19  | Female | No             |               | Yes                           | FL resident  | 04/21/20          |
| 19,681 | Dade   | 45  | Female | No             |               | Yes                           | FL resident  | 04/21/20          |
| 19,682 | Dade   | 70  | Female | Unknown        |               | Unknown                       | FL resident  | 04/21/20          |
| 19,683 | Dade   | 20  | Male   | No             |               | Yes                           | FL resident  | 04/21/20          |
| 19,684 | Dade   | 38  | Female | Unknown        |               | Yes                           | FL resident  | 04/21/20          |
| 19,685 | Dade   | 15  | Female | No             |               | Yes                           | FL resident  | 04/21/20          |
| 19,686 | Dade   | 57  | Female | No             |               | Unknown                       | FL resident  | 04/21/20          |
| 19,687 | Dade   | 44  | Female | No             |               | Yes                           | FL resident  | 04/21/20          |
| 19,688 | Dade   | 23  | Female | No             |               | Yes                           | FL resident  | 04/21/20          |
| 19,689 | Dade   | 86  | Female | No             |               | Unknown                       | FL resident  | 04/21/20          |
| 19,690 | Dade   | 48  | Male   | No             |               | Yes                           | FL resident  | 04/21/20          |
| 19,691 | Dade   | 24  | Female | No             |               | No                            | FL resident  | 04/21/20          |
| 19,692 | Dade   | 56  | Male   | No             |               | No                            | FL resident  | 04/22/20          |
| 19,693 | Dade   | 92  | Female | Unknown        |               |                               | FL resident  | 04/22/20          |
| 19,694 | Dade   | 89  | Female | No             |               | Unknown                       | FL resident  | 04/22/20          |
| 19,695 | Dade   | 41  | Female | No             |               | No                            | FL resident  | 04/22/20          |
| 19,696 | Dade   | 55  | Male   | No             |               | No                            | FL resident  | 04/22/20          |
| 19,697 | Dade   | 10  | Male   | No             |               | Yes                           | FL resident  | 04/22/20          |
| 19,698 | Dade   | 48  | Male   | No             |               | Yes                           | FL resident  | 04/22/20          |
| 19,699 | Dade   | 59  | Male   | No             |               | No                            | FL resident  | 04/22/20          |
| 19,700 | Dade   | 43  | Male   | No             |               | No                            | FL resident  | 04/22/20          |
| 19,701 | Dade   | 60  | Female | No             |               | Unknown                       | FL resident  | 04/22/20          |
| 19,702 | Dade   | 50  | Male   | No             |               | Yes                           | FL resident  | 04/22/20          |
| 19,703 | Dade   | 87  | Female | No             |               | Yes                           | FL resident  | 04/22/20          |
| 19,704 | Dade   | 73  | Male   | No             |               | Yes                           | FL resident  | 04/22/20          |
| 19,705 | Dade   | 87  | Female | No             |               | Unknown                       | FL resident  | 04/22/20          |
| 19,706 | Dade   | 50  | Male   | No             |               | Yes                           | FL resident  | 04/22/20          |
| 19,707 | Dade   | 55  | Female | Unknown        |               |                               | FL resident  | 04/22/20          |
| 19,708 | Dade   | 57  | Male   | No             |               | Yes                           | FL resident  | 04/22/20          |
| 19,709 | Dade   | 62  | Female | No             |               | Unknown                       | FL resident  | 04/22/20          |
| 19,710 | Dade   | 79  | Male   | Unknown        |               | Unknown                       | FL resident  | 04/22/20          |
| 19,711 | Dade   | 100 | Male   | No             |               | Unknown                       | FL resident  | 04/22/20          |
| 19,712 | Dade   | 25  | Male   | No             |               | Unknown                       | FL resident  | 04/22/20          |
| 19,713 | Dade   | 69  | Male   | No             |               | Unknown                       | FL resident  | 04/22/20          |
| 19,714 | Dade   | 76  | Female | No             |               | Yes                           | FL resident  | 04/22/20          |
| 19,715 | Dade   | 35  | Female | No             |               | Unknown                       | FL resident  | 04/22/20          |
| 19,716 | Dade   | 53  | Male   | No             |               | No                            | FL resident  | 04/22/20          |
| 19,717 | Dade   | 31  | Male   | No             |               | Unknown                       | FL resident  | 04/22/20          |
| 19,718 | Dade   | 20  | Female | No             |               | Unknown                       | FL resident  | 04/22/20          |
| 19,719 | Dade   | 14  | Male   | No             |               | Yes                           | FL resident  | 04/22/20          |
| 19,720 | Dade   | 41  | Female | No             |               | Unknown                       | FL resident  | 04/22/20          |
| 19,721 | Dade   | 35  | Male   | No             |               | No                            | FL resident  | 04/22/20          |
| 19,722 | Dade   | 35  | Female | No             |               | Yes                           | FL resident  | 04/22/20          |
| 19,723 | Dade   | 73  | Female | No             |               | No                            | FL resident  | 04/22/20          |
| 19,724 | Dade   | 66  | Male   | Yes            | FL; NY        | No                            | FL resident  | 04/22/20          |
| 19,725 | Dade   | 68  | Male   | No             |               | Unknown                       | FL resident  | 04/22/20          |
| 19,726 | Dade   | 76  | Male   | Unknown        |               |                               | FL resident  | 04/22/20          |
| 19,727 | Dade   | 77  | Male   | No             |               | Yes                           | FL resident  | 04/22/20          |
| 19,728 | Dade   | 71  | Female | No             |               | Yes                           | FL resident  | 04/22/20          |

# Coronavirus: line list of cases

Data verified as of May 24, 2020 at 10 AM

Data in this report are provisional and subject to change.

| Case   | County | Age | Gender | Travel related | Travel detail | Contact with a confirmed case | Jurisdiction | Date case counted |
|--------|--------|-----|--------|----------------|---------------|-------------------------------|--------------|-------------------|
| 19,729 | Dade   | 73  | Male   | No             |               | Yes                           | FL resident  | 04/22/20          |
| 19,730 | Dade   | 75  | Male   | No             |               | Unknown                       | FL resident  | 04/22/20          |
| 19,731 | Dade   | 88  | Male   | No             |               | Unknown                       | FL resident  | 04/22/20          |
| 19,732 | Dade   | 72  | Female | No             |               | No                            | FL resident  | 04/22/20          |
| 19,733 | Dade   | 78  | Female | No             |               | Yes                           | FL resident  | 04/22/20          |
| 19,734 | Dade   | 26  | Female | No             |               | Yes                           | FL resident  | 04/22/20          |
| 19,735 | Dade   | 22  | Male   | No             |               | Yes                           | FL resident  | 04/22/20          |
| 19,736 | Dade   | 41  | Male   | No             |               | Unknown                       | FL resident  | 04/22/20          |
| 19,737 | Dade   | 65  | Female | No             |               | Yes                           | FL resident  | 04/22/20          |
| 19,738 | Dade   | 40  | Male   | No             |               | No                            | FL resident  | 04/22/20          |
| 19,739 | Dade   | 94  | Male   | No             |               | Yes                           | FL resident  | 04/22/20          |
| 19,740 | Dade   | 63  | Female | No             |               | Unknown                       | FL resident  | 04/22/20          |
| 19,741 | Dade   | 71  | Male   | No             |               | Unknown                       | FL resident  | 04/22/20          |
| 19,742 | Dade   | 51  | Male   | No             |               | Unknown                       | FL resident  | 04/22/20          |
| 19,743 | Dade   | 36  | Female | No             |               | Yes                           | FL resident  | 04/22/20          |
| 19,744 | Dade   | 83  | Female | No             |               | Yes                           | FL resident  | 04/22/20          |
| 19,745 | Dade   | 68  | Male   | No             |               | No                            | FL resident  | 04/22/20          |
| 19,746 | Dade   | 34  | Female | Unknown        |               | No                            | FL resident  | 04/22/20          |
| 19,747 | Dade   | 37  | Female | No             |               | Yes                           | FL resident  | 04/22/20          |
| 19,748 | Dade   | 24  | Male   | Unknown        |               | Unknown                       | FL resident  | 04/22/20          |
| 19,749 | Dade   | 91  | Female | No             |               | Yes                           | FL resident  | 04/22/20          |
| 19,750 | Dade   | 36  | Male   | No             |               | Unknown                       | FL resident  | 04/22/20          |
| 19,751 | Dade   | 39  | Male   | No             |               | Yes                           | FL resident  | 04/22/20          |
| 19,752 | Dade   | 22  | Male   | No             |               | Yes                           | FL resident  | 04/22/20          |
| 19,753 | Dade   | 57  | Female | No             |               | Unknown                       | FL resident  | 04/22/20          |
| 19,754 | Dade   | 27  | Female | Yes            | AK            | Yes                           | FL resident  | 04/22/20          |
| 19,755 | Dade   | 25  | Male   | No             |               | Yes                           | FL resident  | 04/22/20          |
| 19,756 | Dade   | 34  | Male   | No             |               | Yes                           | FL resident  | 04/22/20          |
| 19,757 | Dade   | 73  | Female | No             |               | No                            | FL resident  | 04/22/20          |
| 19,758 | Dade   | 81  | Male   | No             |               | No                            | FL resident  | 04/22/20          |
| 19,759 | Dade   | 37  | Female | No             |               | Yes                           | FL resident  | 04/22/20          |
| 19,760 | Dade   | 74  | Male   | No             |               | Unknown                       | FL resident  | 04/22/20          |
| 19,761 | Dade   | 25  | Male   | No             |               | Unknown                       | FL resident  | 04/22/20          |
| 19,762 | Dade   | 75  | Female | No             |               | Yes                           | FL resident  | 04/22/20          |
| 19,763 | Dade   | 43  | Male   | No             |               | Yes                           | FL resident  | 04/22/20          |
| 19,764 | Dade   | 88  | Female | No             |               |                               | FL resident  | 04/22/20          |
| 19,765 | Dade   | 48  | Male   | No             |               | Yes                           | FL resident  | 04/22/20          |
| 19,766 | Dade   | 16  | Female | No             |               | Yes                           | FL resident  | 04/22/20          |
| 19,767 | Dade   | 37  | Male   | No             |               | Unknown                       | FL resident  | 04/22/20          |
| 19,768 | Dade   | 39  | Female | No             |               | Unknown                       | FL resident  | 04/22/20          |
| 19,769 | Dade   | 51  | Male   | No             |               | No                            | FL resident  | 04/22/20          |
| 19,770 | Dade   | 69  | Male   | No             |               | Yes                           | FL resident  | 04/22/20          |
| 19,771 | Dade   | 56  | Male   | No             |               | Unknown                       | FL resident  | 04/22/20          |
| 19,772 | Dade   | 54  | Female | No             |               | Yes                           | FL resident  | 04/22/20          |
| 19,773 | Dade   | 87  | Male   | Unknown        |               | Unknown                       | FL resident  | 04/22/20          |
| 19,774 | Dade   | 47  | Female | No             |               | No                            | FL resident  | 04/22/20          |
| 19,775 | Dade   | 32  | Female | No             |               | Yes                           | FL resident  | 04/22/20          |
| 19,776 | Dade   | 22  | Male   | No             |               | No                            | FL resident  | 04/22/20          |
| 19,777 | Dade   | 47  | Male   | No             |               | Yes                           | FL resident  | 04/22/20          |
| 19,778 | Dade   | 66  | Female | Unknown        |               | Yes                           | FL resident  | 04/22/20          |
| 19,779 | Dade   | 40  | Female | Unknown        |               | No                            | FL resident  | 04/22/20          |
| 19,780 | Dade   | 49  | Male   | Unknown        |               | No                            | FL resident  | 04/22/20          |
| 19,781 | Dade   | 65  | Male   | Unknown        |               | Unknown                       | FL resident  | 04/22/20          |
| 19,782 | Dade   | 27  | Male   | Unknown        |               | No                            | FL resident  | 04/22/20          |
| 19,783 | Dade   | 27  | Male   | Unknown        |               | No                            | FL resident  | 04/22/20          |
| 19,784 | Dade   | 54  | Female | Unknown        |               | Yes                           | FL resident  | 04/22/20          |
| 19,785 | Dade   | 68  | Female | Unknown        |               | No                            | FL resident  | 04/22/20          |
| 19,786 | Dade   | 65  | Female | Unknown        |               | No                            | FL resident  | 04/22/20          |
| 19,787 | Dade   | 33  | Male   | Unknown        |               | No                            | FL resident  | 04/22/20          |
| 19,788 | Dade   | 51  | Male   | Unknown        |               | Yes                           | FL resident  | 04/22/20          |
| 19,789 | Dade   | 14  | Male   | Unknown        |               | Yes                           | FL resident  | 04/22/20          |
| 19,790 | Dade   | 71  | Female | No             |               | Yes                           | FL resident  | 04/22/20          |

# Coronavirus: line list of cases

Data verified as of May 24, 2020 at 10 AM

Data in this report are provisional and subject to change.

| Case   | County | Age | Gender | Travel related | Travel detail | Contact with a confirmed case | Jurisdiction | Date case counted |
|--------|--------|-----|--------|----------------|---------------|-------------------------------|--------------|-------------------|
| 19,791 | Dade   | 72  | Female | Unknown        |               | Yes                           | FL resident  | 04/22/20          |
| 19,792 | Dade   | 59  | Male   | Unknown        |               | No                            | FL resident  | 04/22/20          |
| 19,793 | Dade   | 41  | Female | Unknown        |               | No                            | FL resident  | 04/22/20          |
| 19,794 | Dade   | 79  | Female | Unknown        |               | No                            | FL resident  | 04/22/20          |
| 19,795 | Dade   | 28  | Male   | No             |               | Yes                           | FL resident  | 04/22/20          |
| 19,796 | Dade   | 27  | Male   | Unknown        |               | No                            | FL resident  | 04/22/20          |
| 19,797 | Dade   | 40  | Male   | Unknown        |               | No                            | FL resident  | 04/22/20          |
| 19,798 | Dade   | 65  | Male   | Unknown        |               | Unknown                       | FL resident  | 04/22/20          |
| 19,799 | Dade   | 59  | Male   | Unknown        |               | Yes                           | FL resident  | 04/22/20          |
| 19,800 | Dade   | 21  | Female | Unknown        |               | Yes                           | FL resident  | 04/22/20          |
| 19,801 | Dade   | 41  | Female | Unknown        |               | Yes                           | FL resident  | 04/22/20          |
| 19,802 | Dade   | 24  | Female | Unknown        |               | Unknown                       | FL resident  | 04/22/20          |
| 19,803 | Dade   | 63  | Female | Unknown        |               | Yes                           | FL resident  | 04/22/20          |
| 19,804 | Dade   | 34  | Male   | Unknown        |               | Unknown                       | FL resident  | 04/22/20          |
| 19,805 | Dade   | 48  | Female | Unknown        |               | Unknown                       | FL resident  | 04/22/20          |
| 19,806 | Dade   | 64  | Female | Unknown        |               | No                            | FL resident  | 04/22/20          |
| 19,807 | Dade   | 41  | Female | Unknown        |               | No                            | FL resident  | 04/22/20          |
| 19,808 | Dade   | 55  | Female | Unknown        |               | Yes                           | FL resident  | 04/22/20          |
| 19,809 | Dade   | 53  | Female | Unknown        |               | Yes                           | FL resident  | 04/22/20          |
| 19,810 | Dade   | 43  | Female | Unknown        |               | Yes                           | FL resident  | 04/22/20          |
| 19,811 | Dade   | 27  | Female | Unknown        |               | Yes                           | FL resident  | 04/22/20          |
| 19,812 | Dade   | 85  | Female | Unknown        |               | Unknown                       | FL resident  | 04/22/20          |
| 19,813 | Dade   | 54  | Female | No             |               | Yes                           | FL resident  | 04/22/20          |
| 19,814 | Dade   | 37  | Male   | No             |               | Yes                           | FL resident  | 04/22/20          |
| 19,815 | Dade   | 52  | Female | No             |               | Yes                           | FL resident  | 04/22/20          |
| 19,816 | Dade   | 34  | Female | No             |               | Yes                           | FL resident  | 04/22/20          |
| 19,817 | Dade   | 33  | Male   | Yes            | GA; NY        | Unknown                       | FL resident  | 04/22/20          |
| 19,818 | Dade   | 33  | Male   | Unknown        |               | No                            | FL resident  | 04/22/20          |
| 19,819 | Dade   | 55  | Male   | No             |               | Yes                           | FL resident  | 04/22/20          |
| 19,820 | Dade   | 26  | Female | No             |               | No                            | FL resident  | 04/22/20          |
| 19,821 | Dade   | 87  | Male   | Unknown        |               | Unknown                       | FL resident  | 04/22/20          |
| 19,822 | Dade   | 27  | Male   | Unknown        |               | Unknown                       | FL resident  | 04/22/20          |
| 19,823 | Dade   | 34  | Female | No             |               | Yes                           | FL resident  | 04/22/20          |
| 19,824 | Dade   | 54  | Male   | No             |               | No                            | FL resident  | 04/22/20          |
| 19,825 | Dade   | 29  | Female | No             |               | Yes                           | FL resident  | 04/22/20          |
| 19,826 | Dade   | 63  | Female | No             |               | Unknown                       | FL resident  | 04/22/20          |
| 19,827 | Dade   | 84  | Female | Unknown        |               | Unknown                       | FL resident  | 04/22/20          |
| 19,828 | Dade   | 9   | Female | Unknown        |               | Yes                           | FL resident  | 04/22/20          |
| 19,829 | Dade   | 66  | Male   | No             |               | Unknown                       | FL resident  | 04/22/20          |
| 19,830 | Dade   | 77  | Female | Unknown        |               | Unknown                       | FL resident  | 04/22/20          |
| 19,831 | Dade   | 60  | Male   | No             |               | Yes                           | FL resident  | 04/22/20          |
| 19,832 | Dade   | 63  | Female | No             |               | Unknown                       | FL resident  | 04/22/20          |
| 19,833 | Dade   | 46  | Male   | No             |               | No                            | FL resident  | 04/22/20          |
| 19,834 | Dade   | 62  | Male   | No             |               | Yes                           | FL resident  | 04/22/20          |
| 19,835 | Dade   | 54  | Female | No             |               | Yes                           | FL resident  | 04/22/20          |
| 19,836 | Dade   | 35  | Male   | No             |               | No                            | FL resident  | 04/22/20          |
| 19,837 | Dade   | 52  | Female | No             |               | Yes                           | FL resident  | 04/22/20          |
| 19,838 | Dade   | 61  | Female | No             |               | Yes                           | FL resident  | 04/22/20          |
| 19,839 | Dade   | 56  | Female | No             |               | Yes                           | FL resident  | 04/22/20          |
| 19,840 | Dade   | 49  | Male   | No             |               | Unknown                       | FL resident  | 04/22/20          |
| 19,841 | Dade   | 21  | Female | No             |               | Yes                           | FL resident  | 04/22/20          |
| 19,842 | Dade   | 25  | Female | No             |               | Yes                           | FL resident  | 04/22/20          |
| 19,843 | Dade   | 35  | Female | Unknown        |               | Unknown                       | FL resident  | 04/22/20          |
| 19,844 | Dade   | 59  | Male   | No             |               | Yes                           | FL resident  | 04/22/20          |
| 19,845 | Dade   | 94  | Female | No             |               | No                            | FL resident  | 04/22/20          |
| 19,846 | Dade   | 28  | Male   | No             |               | Yes                           | FL resident  | 04/22/20          |
| 19,847 | Dade   | 50  | Female | No             |               | No                            | FL resident  | 04/22/20          |
| 19,848 | Dade   | 59  | Male   | No             |               | Yes                           | FL resident  | 04/22/20          |
| 19,849 | Dade   | 23  | Male   | No             |               | Yes                           | FL resident  | 04/22/20          |
| 19,850 | Dade   | 30  | Female | No             |               | Unknown                       | FL resident  | 04/22/20          |
| 19,851 | Dade   | 38  | Male   | No             |               | Unknown                       | FL resident  | 04/22/20          |
| 19,852 | Dade   | 20  | Female | No             |               | Unknown                       | FL resident  | 04/22/20          |

# Coronavirus: line list of cases

Data verified as of May 24, 2020 at 10 AM

Data in this report are provisional and subject to change.

| Case   | County | Age | Gender | Travel related | Travel detail                 | Contact with a confirmed case | Jurisdiction | Date case counted |
|--------|--------|-----|--------|----------------|-------------------------------|-------------------------------|--------------|-------------------|
| 19,853 | Dade   | 32  | Male   | Unknown        |                               | Unknown                       | FL resident  | 04/22/20          |
| 19,854 | Dade   | 24  | Male   | No             |                               | Unknown                       | FL resident  | 04/22/20          |
| 19,855 | Dade   | 62  | Male   | Unknown        |                               | Yes                           | FL resident  | 04/22/20          |
| 19,856 | Dade   | 55  | Male   | No             |                               | No                            | FL resident  | 04/22/20          |
| 19,857 | Dade   | 37  | Female | Yes            | FL; VENEZUELA                 | Yes                           | FL resident  | 04/22/20          |
| 19,858 | Dade   | 19  | Male   | No             |                               | Yes                           | FL resident  | 04/22/20          |
| 19,859 | Dade   | 33  | Male   | No             |                               | Yes                           | FL resident  | 04/22/20          |
| 19,860 | Dade   | 44  | Female | No             |                               | Yes                           | FL resident  | 04/22/20          |
| 19,861 | Dade   | 40  | Male   | No             |                               | Yes                           | FL resident  | 04/22/20          |
| 19,862 | Dade   | 51  | Male   | No             |                               | Yes                           | FL resident  | 04/22/20          |
| 19,863 | Dade   | 30  | Male   | Unknown        |                               |                               | FL resident  | 04/22/20          |
| 19,864 | Dade   | 51  | Female | Unknown        |                               |                               | FL resident  | 04/22/20          |
| 19,865 | Dade   | 88  | Male   | No             |                               |                               | FL resident  | 04/22/20          |
| 19,866 | Dade   | 75  | Male   | Unknown        |                               | Unknown                       | FL resident  | 04/22/20          |
| 19,867 | Dade   | 85  | Male   | No             |                               | Yes                           | FL resident  | 04/22/20          |
| 19,868 | Dade   | 35  | Male   | Yes            | FL; NICARAGUA                 | Yes                           | FL resident  | 04/22/20          |
| 19,869 | Dade   | 43  | Male   | No             |                               | No                            | FL resident  | 04/22/20          |
| 19,870 | Dade   | 39  | Female | No             |                               | Yes                           | FL resident  | 04/22/20          |
| 19,871 | Dade   | 80  | Male   | No             |                               | No                            | FL resident  | 04/22/20          |
| 19,872 | Dade   | 62  | Male   | Unknown        |                               | Unknown                       | FL resident  | 04/22/20          |
| 19,873 | Dade   | 30  | Male   | Unknown        |                               | Unknown                       | FL resident  | 04/22/20          |
| 19,874 | Dade   | 91  | Male   | No             |                               | Yes                           | FL resident  | 04/22/20          |
| 19,875 | Dade   | 10  | Male   | No             |                               | Yes                           | FL resident  | 04/22/20          |
| 19,876 | Dade   | 28  | Male   | No             |                               | Yes                           | FL resident  | 04/22/20          |
| 19,877 | Dade   | 34  | Male   | Yes            | NY                            | Unknown                       | FL resident  | 04/22/20          |
| 19,878 | Dade   | 63  | Female | Unknown        |                               | Unknown                       | FL resident  | 04/22/20          |
| 19,879 | Dade   | 52  | Male   | Unknown        |                               | Yes                           | FL resident  | 04/22/20          |
| 19,880 | Dade   | 55  | Male   | No             |                               | No                            | FL resident  | 04/22/20          |
| 19,881 | Dade   | 63  | Male   | No             |                               | Yes                           | FL resident  | 04/22/20          |
| 19,882 | Dade   | 45  | Female | No             |                               | Yes                           | FL resident  | 04/22/20          |
| 19,883 | Dade   | 43  | Female | No             |                               | Unknown                       | FL resident  | 04/22/20          |
| 19,884 | Dade   | 50  | Female | No             |                               | Yes                           | FL resident  | 04/22/20          |
| 19,885 | Dade   | 36  | Female | No             |                               | Yes                           | FL resident  | 04/22/20          |
| 19,886 | Dade   | 83  | Female | No             |                               | Unknown                       | FL resident  | 04/22/20          |
| 19,887 | Dade   | 31  | Male   | No             |                               | Yes                           | FL resident  | 04/22/20          |
| 19,888 | Dade   | 92  | Female | No             |                               | Yes                           | FL resident  | 04/22/20          |
| 19,889 | Dade   | 43  | Female | No             |                               | No                            | FL resident  | 04/22/20          |
| 19,890 | Dade   | 65  | Male   | Unknown        |                               | Unknown                       | FL resident  | 04/22/20          |
| 19,891 | Dade   | 8   | Male   | No             |                               | Yes                           | FL resident  | 04/22/20          |
| 19,892 | Dade   | 49  | Male   | Yes            | COLOMBIA; FL                  | No                            | FL resident  | 04/22/20          |
| 19,893 | Dade   | 45  | Female | No             |                               | No                            | FL resident  | 04/22/20          |
| 19,894 | Dade   | 62  | Female | Yes            | ARGENTINA; CA; CHILE; URUGUAY | Unknown                       | FL resident  | 04/22/20          |
| 19,895 | Dade   | 60  | Female | No             |                               | No                            | FL resident  | 04/22/20          |
| 19,896 | Dade   | 27  | Male   | No             |                               | No                            | FL resident  | 04/22/20          |
| 19,897 | Dade   | 58  | Male   | No             |                               | Yes                           | FL resident  | 04/22/20          |
| 19,898 | Dade   | 62  | Male   | No             |                               | Yes                           | FL resident  | 04/22/20          |
| 19,899 | Dade   | 26  | Male   | No             |                               | Unknown                       | FL resident  | 04/22/20          |
| 19,900 | Dade   | 84  | Male   | No             |                               | Yes                           | FL resident  | 04/22/20          |
| 19,901 | Dade   | 68  | Female | No             |                               | Yes                           | FL resident  | 04/22/20          |
| 19,902 | Dade   | 76  | Male   | No             |                               | Yes                           | FL resident  | 04/22/20          |
| 19,903 | Dade   | 32  | Female | No             |                               | Yes                           | FL resident  | 04/22/20          |
| 19,904 | Dade   | 26  | Male   | Unknown        |                               | Unknown                       | FL resident  | 04/22/20          |
| 19,905 | Dade   | 51  | Male   | Unknown        |                               | Unknown                       | FL resident  | 04/22/20          |
| 19,906 | Dade   | 19  | Male   | No             |                               | Unknown                       | FL resident  | 04/22/20          |
| 19,907 | Dade   | 32  | Female | No             |                               | No                            | FL resident  | 04/22/20          |
| 19,908 | Dade   | 59  | Female | No             |                               |                               | FL resident  | 04/22/20          |
| 19,909 | Dade   | 18  | Female | No             |                               | Yes                           | FL resident  | 04/22/20          |
| 19,910 | Dade   | 37  | Male   | No             |                               | Unknown                       | FL resident  | 04/22/20          |
| 19,911 | Dade   | 65  | Female | Unknown        |                               | Unknown                       | FL resident  | 04/22/20          |
| 19,912 | Dade   | 32  | Female | No             |                               | Yes                           | FL resident  | 04/22/20          |
| 19,913 | Dade   | 33  | Male   | Unknown        |                               | Unknown                       | FL resident  | 04/22/20          |

# Coronavirus: line list of cases

Data verified as of May 24, 2020 at 10 AM

Data in this report are provisional and subject to change.

| Case   | County | Age | Gender | Travel related | Travel detail | Contact with a confirmed case | Jurisdiction | Date case counted |
|--------|--------|-----|--------|----------------|---------------|-------------------------------|--------------|-------------------|
| 19,914 | Dade   | 4   | Male   | No             |               | Yes                           | FL resident  | 04/22/20          |
| 19,915 | Dade   | 45  | Female | No             |               | Yes                           | FL resident  | 04/22/20          |
| 19,916 | Dade   | 67  | Male   | No             |               | Yes                           | FL resident  | 04/22/20          |
| 19,917 | Dade   | 66  | Female | No             |               | Yes                           | FL resident  | 04/22/20          |
| 19,918 | Dade   | 54  | Female | No             |               | Yes                           | FL resident  | 04/22/20          |
| 19,919 | Dade   | 40  | Male   | Unknown        |               | No                            | FL resident  | 04/22/20          |
| 19,920 | Dade   | 50  | Male   | No             |               | Unknown                       | FL resident  | 04/22/20          |
| 19,921 | Dade   | 45  | Male   | No             |               | Yes                           | FL resident  | 04/22/20          |
| 19,922 | Dade   | 54  | Female | No             |               | Yes                           | FL resident  | 04/22/20          |
| 19,923 | Dade   | 35  | Female | No             |               | No                            | FL resident  | 04/22/20          |
| 19,924 | Dade   | 41  | Female | No             |               | Yes                           | FL resident  | 04/22/20          |
| 19,925 | Dade   | 26  | Female | Unknown        |               | Yes                           | FL resident  | 04/22/20          |
| 19,926 | Dade   | 25  | Female | No             |               | Yes                           | FL resident  | 04/22/20          |
| 19,927 | Dade   | 23  | Female | No             |               | Yes                           | FL resident  | 04/22/20          |
| 19,928 | Dade   | 85  | Female | No             |               | Yes                           | FL resident  | 04/22/20          |
| 19,929 | Dade   | 61  | Female | No             |               | Yes                           | FL resident  | 04/22/20          |
| 19,930 | Dade   | 36  | Male   | Unknown        |               |                               | FL resident  | 04/22/20          |
| 19,931 | Dade   | 49  | Female | No             |               | Yes                           | FL resident  | 04/22/20          |
| 19,932 | Dade   | 86  | Female | No             |               | Yes                           | FL resident  | 04/22/20          |
| 19,933 | Dade   | 41  | Male   | No             |               | No                            | FL resident  | 04/22/20          |
| 19,934 | Dade   | 39  | Female | No             |               | Yes                           | FL resident  | 04/22/20          |
| 19,935 | Dade   | 74  | Male   | No             |               | Yes                           | FL resident  | 04/22/20          |
| 19,936 | Dade   | 80  | Female | No             |               | Yes                           | FL resident  | 04/22/20          |
| 19,937 | Dade   | 88  | Female | No             |               | No                            | FL resident  | 04/22/20          |
| 19,938 | Dade   | 63  | Male   | No             |               | No                            | FL resident  | 04/22/20          |
| 19,939 | Dade   | 46  | Male   | No             |               | Yes                           | FL resident  | 04/22/20          |
| 19,940 | Dade   | 75  | Female | No             |               | No                            | FL resident  | 04/22/20          |
| 19,941 | Dade   | 54  | Female | No             |               | Unknown                       | FL resident  | 04/22/20          |
| 19,942 | Dade   | 61  | Female | No             |               | Yes                           | FL resident  | 04/22/20          |
| 19,943 | Dade   | 79  | Female | No             |               | Yes                           | FL resident  | 04/22/20          |
| 19,944 | Dade   | 50  | Female | No             |               | No                            | FL resident  | 04/22/20          |
| 19,945 | Dade   | 35  | Female | No             |               | Yes                           | FL resident  | 04/22/20          |
| 19,946 | Dade   | 47  | Female | No             |               | Yes                           | FL resident  | 04/22/20          |
| 19,947 | Dade   | 81  | Female | No             |               | Yes                           | FL resident  | 04/22/20          |
| 19,948 | Dade   | 40  | Female | No             |               | Yes                           | FL resident  | 04/22/20          |
| 19,949 | Dade   | 51  | Female | No             |               | Unknown                       | FL resident  | 04/22/20          |
| 19,950 | Dade   | 49  | Male   | No             |               | No                            | FL resident  | 04/22/20          |
| 19,951 | Dade   | 55  | Female | Unknown        |               | Yes                           | FL resident  | 04/22/20          |
| 19,952 | Dade   | 20  | Female | No             |               | No                            | FL resident  | 04/22/20          |
| 19,953 | Dade   | 59  | Female | Unknown        |               | Unknown                       | FL resident  | 04/22/20          |
| 19,954 | Dade   | 39  | Male   | Unknown        |               | Unknown                       | FL resident  | 04/22/20          |
| 19,955 | Dade   | 19  | Female | No             |               | Yes                           | FL resident  | 04/22/20          |
| 19,956 | Dade   | 54  | Female | No             |               | Unknown                       | FL resident  | 04/22/20          |
| 19,957 | Dade   | 77  | Male   | No             |               | Yes                           | FL resident  | 04/22/20          |
| 19,958 | Dade   | 49  | Female | No             |               | Yes                           | FL resident  | 04/22/20          |
| 19,959 | Dade   | 18  | Female | No             |               | Yes                           | FL resident  | 04/22/20          |
| 19,960 | Dade   | 24  | Female | No             |               | Yes                           | FL resident  | 04/22/20          |
| 19,961 | Dade   | 54  | Female | No             |               | Yes                           | FL resident  | 04/22/20          |
| 19,962 | Dade   | 21  | Female | No             |               | Yes                           | FL resident  | 04/22/20          |
| 19,963 | Dade   | 39  | Female | No             |               | Unknown                       | FL resident  | 04/22/20          |
| 19,964 | Dade   | 32  | Female | No             |               | No                            | FL resident  | 04/22/20          |
| 19,965 | Dade   | 30  | Male   | No             |               | Yes                           | FL resident  | 04/22/20          |
| 19,966 | Dade   | 28  | Female | No             |               | Yes                           | FL resident  | 04/22/20          |
| 19,967 | Dade   | 32  | Female | No             |               | Yes                           | FL resident  | 04/22/20          |
| 19,968 | Dade   | 61  | Female | No             |               | Yes                           | FL resident  | 04/22/20          |
| 19,969 | Dade   | 55  | Female | No             |               | Yes                           | FL resident  | 04/22/20          |
| 19,970 | Dade   | 63  | Male   | No             |               | Unknown                       | FL resident  | 04/22/20          |
| 19,971 | Dade   | 49  | Male   | No             |               | Yes                           | FL resident  | 04/22/20          |
| 19,972 | Dade   | 34  | Male   | Unknown        |               | Yes                           | FL resident  | 04/22/20          |
| 19,973 | Dade   | 55  | Male   | Unknown        |               | Yes                           | FL resident  | 04/22/20          |
| 19,974 | Dade   | 38  | Male   | No             |               | Yes                           | FL resident  | 04/22/20          |
| 19,975 | Dade   | 87  | Female | No             |               | Yes                           | FL resident  | 04/22/20          |

# Coronavirus: line list of cases

Data verified as of May 24, 2020 at 10 AM

Data in this report are provisional and subject to change.

| Case   | County | Age | Gender | Travel related | Travel detail | Contact with a confirmed case | Jurisdiction | Date case counted |
|--------|--------|-----|--------|----------------|---------------|-------------------------------|--------------|-------------------|
| 19,976 | Dade   | 94  | Female | No             |               | No                            | FL resident  | 04/22/20          |
| 19,977 | Dade   | 50  | Male   | No             |               | Yes                           | FL resident  | 04/22/20          |
| 19,978 | Dade   | 32  | Male   | No             |               | No                            | FL resident  | 04/22/20          |
| 19,979 | Dade   | 77  | Female | No             |               | No                            | FL resident  | 04/23/20          |
| 19,980 | Dade   | 52  | Male   | No             |               | Yes                           | FL resident  | 04/23/20          |
| 19,981 | Dade   | 36  | Female | Unknown        |               | Unknown                       | FL resident  | 04/23/20          |
| 19,982 | Dade   | 36  | Male   | No             |               | Yes                           | FL resident  | 04/23/20          |
| 19,983 | Dade   | 48  | Female | No             |               | Yes                           | FL resident  | 04/23/20          |
| 19,984 | Dade   | 69  | Male   | No             |               | No                            | FL resident  | 04/23/20          |
| 19,985 | Dade   | 60  | Male   | No             |               | Yes                           | FL resident  | 04/23/20          |
| 19,986 | Dade   | 34  | Female | No             |               | Yes                           | FL resident  | 04/23/20          |
| 19,987 | Dade   | 28  | Male   | No             |               | Yes                           | FL resident  | 04/23/20          |
| 19,988 | Dade   | 61  | Male   | No             |               | Yes                           | FL resident  | 04/23/20          |
| 19,989 | Dade   | 13  | Female | No             |               | Yes                           | FL resident  | 04/23/20          |
| 19,990 | Dade   | 65  | Male   | No             |               | Yes                           | FL resident  | 04/23/20          |
| 19,991 | Dade   | 15  | Male   | No             |               | Yes                           | FL resident  | 04/23/20          |
| 19,992 | Dade   | 12  | Male   | No             |               | Yes                           | FL resident  | 04/23/20          |
| 19,993 | Dade   | 21  | Female | Unknown        |               | Unknown                       | FL resident  | 04/23/20          |
| 19,994 | Dade   | 39  | Female | No             |               | No                            | FL resident  | 04/23/20          |
| 19,995 | Dade   | 39  | Male   | No             |               | Yes                           | FL resident  | 04/23/20          |
| 19,996 | Dade   | 69  | Female | Unknown        |               | Yes                           | FL resident  | 04/23/20          |
| 19,997 | Dade   | 41  | Female | No             |               | Yes                           | FL resident  | 04/23/20          |
| 19,998 | Dade   | 11  | Female | No             |               | Yes                           | FL resident  | 04/23/20          |
| 19,999 | Dade   | 22  | Female | No             |               | Yes                           | FL resident  | 04/23/20          |
| 20,000 | Dade   | 28  | Male   | No             |               | Yes                           | FL resident  | 04/23/20          |
| 20,001 | Dade   | 51  | Female | No             |               | Yes                           | FL resident  | 04/23/20          |
| 20,002 | Dade   | 51  | Female | No             |               | Unknown                       | FL resident  | 04/23/20          |
| 20,003 | Dade   | 23  | Male   | No             |               | Unknown                       | FL resident  | 04/23/20          |
| 20,004 | Dade   | 35  | Female | No             |               | Yes                           | FL resident  | 04/23/20          |
| 20,005 | Dade   | 48  | Female | No             |               | Yes                           | FL resident  | 04/23/20          |
| 20,006 | Dade   | 43  | Male   | No             |               | Yes                           | FL resident  | 04/23/20          |
| 20,007 | Dade   | 22  | Male   | No             |               | Yes                           | FL resident  | 04/23/20          |
| 20,008 | Dade   | 25  | Male   | No             |               | Yes                           | FL resident  | 04/23/20          |
| 20,009 | Dade   | 61  | Female | Unknown        |               | Yes                           | FL resident  | 04/23/20          |
| 20,010 | Dade   | 58  | Male   | No             |               | Yes                           | FL resident  | 04/23/20          |
| 20,011 | Dade   | 19  | Male   | No             |               | Yes                           | FL resident  | 04/23/20          |
| 20,012 | Dade   | 43  | Male   | No             |               | Yes                           | FL resident  | 04/23/20          |
| 20,013 | Dade   | 31  | Male   | No             |               | Yes                           | FL resident  | 04/23/20          |
| 20,014 | Dade   | 23  | Male   | No             |               | Yes                           | FL resident  | 04/23/20          |
| 20,015 | Dade   | 29  | Female | No             |               | Yes                           | FL resident  | 04/23/20          |
| 20,016 | Dade   | 30  | Female | No             |               | Yes                           | FL resident  | 04/23/20          |
| 20,017 | Dade   | 6   | Female | Unknown        |               | Yes                           | FL resident  | 04/23/20          |
| 20,018 | Dade   | 62  | Female | No             |               | Yes                           | FL resident  | 04/23/20          |
| 20,019 | Dade   | 4   | Female | No             |               | Yes                           | FL resident  | 04/23/20          |
| 20,020 | Dade   | 22  | Male   | No             |               | Yes                           | FL resident  | 04/23/20          |
| 20,021 | Dade   | 47  | Male   | No             |               | Unknown                       | FL resident  | 04/23/20          |
| 20,022 | Dade   | 24  | Female | No             |               | No                            | FL resident  | 04/23/20          |
| 20,023 | Dade   | 18  | Female | No             |               | Yes                           | FL resident  | 04/23/20          |
| 20,024 | Dade   | 52  | Female | No             |               | No                            | FL resident  | 04/23/20          |
| 20,025 | Dade   | 15  | Male   | No             |               | Yes                           | FL resident  | 04/23/20          |
| 20,026 | Dade   | 28  | Female | No             |               | Yes                           | FL resident  | 04/23/20          |
| 20,027 | Dade   | 47  | Female | No             |               | Unknown                       | FL resident  | 04/23/20          |
| 20,028 | Dade   | 21  | Female | Unknown        |               | Yes                           | FL resident  | 04/23/20          |
| 20,029 | Dade   | 55  | Female | No             |               | Yes                           | FL resident  | 04/23/20          |
| 20,030 | Dade   | 63  | Female | No             |               | Yes                           | FL resident  | 04/23/20          |
| 20,031 | Dade   | 49  | Female | No             |               | Yes                           | FL resident  | 04/23/20          |
| 20,032 | Dade   | 35  | Female | No             |               | Unknown                       | FL resident  | 04/23/20          |
| 20,033 | Dade   | 20  | Female | No             |               | Yes                           | FL resident  | 04/23/20          |
| 20,034 | Dade   | 21  | Female | No             |               | Yes                           | FL resident  | 04/23/20          |
| 20,035 | Dade   | 29  | Female | No             |               | Unknown                       | FL resident  | 04/23/20          |
| 20,036 | Dade   | 60  | Male   | No             |               | Yes                           | FL resident  | 04/23/20          |
| 20,037 | Dade   | 54  | Male   | No             |               | Unknown                       | FL resident  | 04/23/20          |

# Coronavirus: line list of cases

Data verified as of May 24, 2020 at 10 AM

Data in this report are provisional and subject to change.

| Case   | County | Age | Gender | Travel related | Travel detail | Contact with a confirmed case | Jurisdiction | Date case counted |
|--------|--------|-----|--------|----------------|---------------|-------------------------------|--------------|-------------------|
| 20,038 | Dade   | 17  | Female | No             |               | Yes                           | FL resident  | 04/23/20          |
| 20,039 | Dade   | 79  | Male   | No             |               | Unknown                       | FL resident  | 04/23/20          |
| 20,040 | Dade   | 82  | Female | No             |               | Unknown                       | FL resident  | 04/23/20          |
| 20,041 | Dade   | 11  | Male   | No             |               | Yes                           | FL resident  | 04/23/20          |
| 20,042 | Dade   | 31  | Female | No             |               | Yes                           | FL resident  | 04/23/20          |
| 20,043 | Dade   | 36  | Male   | No             |               | No                            | FL resident  | 04/23/20          |
| 20,044 | Dade   | 27  | Female | Unknown        |               | No                            | FL resident  | 04/23/20          |
| 20,045 | Dade   | 48  | Female | No             |               | No                            | FL resident  | 04/23/20          |
| 20,046 | Dade   | 36  | Male   | No             |               | Yes                           | FL resident  | 04/23/20          |
| 20,047 | Dade   | 50  | Female | No             |               | Yes                           | FL resident  | 04/23/20          |
| 20,048 | Dade   | 52  | Female | No             |               | Yes                           | FL resident  | 04/23/20          |
| 20,049 | Dade   | 45  | Male   | No             |               | Yes                           | FL resident  | 04/23/20          |
| 20,050 | Dade   | 59  | Female | No             |               | Yes                           | FL resident  | 04/23/20          |
| 20,051 | Dade   | 47  | Male   | No             |               | Yes                           | FL resident  | 04/23/20          |
| 20,052 | Dade   | 53  | Male   | No             |               | No                            | FL resident  | 04/23/20          |
| 20,053 | Dade   | 28  | Male   | Unknown        |               | Unknown                       | FL resident  | 04/23/20          |
| 20,054 | Dade   | 20  | Female | No             |               | Yes                           | FL resident  | 04/23/20          |
| 20,055 | Dade   | 24  | Female | No             |               | No                            | FL resident  | 04/23/20          |
| 20,056 | Dade   | 41  | Male   | No             |               | Yes                           | FL resident  | 04/23/20          |
| 20,057 | Dade   | 51  | Female | No             |               | Unknown                       | FL resident  | 04/23/20          |
| 20,058 | Dade   | 37  | Female | Unknown        |               | Unknown                       | FL resident  | 04/23/20          |
| 20,059 | Dade   | 74  | Female | No             |               | No                            | FL resident  | 04/23/20          |
| 20,060 | Dade   | 34  | Female | No             |               | No                            | FL resident  | 04/23/20          |
| 20,061 | Dade   | 87  | Female | No             |               | No                            | FL resident  | 04/23/20          |
| 20,062 | Dade   | 84  | Female | No             |               | Yes                           | FL resident  | 04/23/20          |
| 20,063 | Dade   | 33  | Male   | No             |               | Yes                           | FL resident  | 04/23/20          |
| 20,064 | Dade   | 90  | Female | No             |               | No                            | FL resident  | 04/23/20          |
| 20,065 | Dade   | 90  | Female | No             |               | No                            | FL resident  | 04/23/20          |
| 20,066 | Dade   | 50  | Male   | No             |               | Yes                           | FL resident  | 04/23/20          |
| 20,067 | Dade   | 27  | Male   | No             |               | Yes                           | FL resident  | 04/23/20          |
| 20,068 | Dade   | 33  | Male   | Yes            | FL; GA; NY    | No                            | FL resident  | 04/23/20          |
| 20,069 | Dade   | 38  | Female | No             |               | No                            | FL resident  | 04/23/20          |
| 20,070 | Dade   | 31  | Female | Unknown        |               | Unknown                       | FL resident  | 04/23/20          |
| 20,071 | Dade   | 43  | Female | No             |               | Yes                           | FL resident  | 04/23/20          |
| 20,072 | Dade   | 44  | Female | No             |               | Unknown                       | FL resident  | 04/23/20          |
| 20,073 | Dade   | 62  | Male   | No             |               | Unknown                       | FL resident  | 04/23/20          |
| 20,074 | Dade   | 15  | Female | No             |               | Yes                           | FL resident  | 04/23/20          |
| 20,075 | Dade   | 58  | Female | No             |               | Yes                           | FL resident  | 04/23/20          |
| 20,076 | Dade   | 22  | Female | No             |               | Yes                           | FL resident  | 04/23/20          |
| 20,077 | Dade   | 64  | Female | No             |               | Unknown                       | FL resident  | 04/23/20          |
| 20,078 | Dade   | 70  | Female | No             |               | Yes                           | FL resident  | 04/23/20          |
| 20,079 | Dade   | 70  | Male   | No             |               | Unknown                       | FL resident  | 04/23/20          |
| 20,080 | Dade   | 48  | Female | No             |               | No                            | FL resident  | 04/23/20          |
| 20,081 | Dade   | 80  | Female | No             |               | No                            | FL resident  | 04/23/20          |
| 20,082 | Dade   | 79  | Female | No             |               | Yes                           | FL resident  | 04/23/20          |
| 20,083 | Dade   | 50  | Male   | No             |               | No                            | FL resident  | 04/23/20          |
| 20,084 | Dade   | 60  | Male   | No             |               | Unknown                       | FL resident  | 04/23/20          |
| 20,085 | Dade   | 55  | Female | Unknown        |               | Unknown                       | FL resident  | 04/23/20          |
| 20,086 | Dade   | 31  | Female | No             |               | No                            | FL resident  | 04/23/20          |
| 20,087 | Dade   | 37  | Male   | No             |               | No                            | FL resident  | 04/23/20          |
| 20,088 | Dade   | 86  | Male   | No             |               | No                            | FL resident  | 04/23/20          |
| 20,089 | Dade   | 44  | Male   | No             |               | Unknown                       | FL resident  | 04/23/20          |
| 20,090 | Dade   | 25  | Female | No             |               | Yes                           | FL resident  | 04/23/20          |
| 20,091 | Dade   | 50  | Female | No             |               | Unknown                       | FL resident  | 04/23/20          |
| 20,092 | Dade   | 28  | Male   | No             |               | Unknown                       | FL resident  | 04/23/20          |
| 20,093 | Dade   | 84  | Female | Unknown        |               | Yes                           | FL resident  | 04/23/20          |
| 20,094 | Dade   | 87  | Male   | Unknown        |               | Yes                           | FL resident  | 04/23/20          |
| 20,095 | Dade   | 62  | Male   | No             |               | Unknown                       | FL resident  | 04/23/20          |
| 20,096 | Dade   | 74  | Male   | No             |               | No                            | FL resident  | 04/23/20          |
| 20,097 | Dade   | 57  | Female | No             |               | Unknown                       | FL resident  | 04/23/20          |
| 20,098 | Dade   | 24  | Male   | No             |               | Yes                           | FL resident  | 04/23/20          |
| 20,099 | Dade   | 50  | Male   | Unknown        |               | Yes                           | FL resident  | 04/23/20          |

# Coronavirus: line list of cases

Data verified as of May 24, 2020 at 10 AM

Data in this report are provisional and subject to change.

| Case   | County | Age | Gender | Travel related | Travel detail | Contact with a confirmed case | Jurisdiction | Date case counted |
|--------|--------|-----|--------|----------------|---------------|-------------------------------|--------------|-------------------|
| 20,100 | Dade   | 56  | Male   | No             |               | Yes                           | FL resident  | 04/23/20          |
| 20,101 | Dade   | 93  | Female | No             |               | No                            | FL resident  | 04/23/20          |
| 20,102 | Dade   | 25  | Male   | No             |               | No                            | FL resident  | 04/23/20          |
| 20,103 | Dade   | 85  | Female | No             |               | No                            | FL resident  | 04/23/20          |
| 20,104 | Dade   | 74  | Male   | No             |               | Unknown                       | FL resident  | 04/23/20          |
| 20,105 | Dade   | 27  | Male   | No             |               | Yes                           | FL resident  | 04/23/20          |
| 20,106 | Dade   | 89  | Male   | Unknown        |               | Yes                           | FL resident  | 04/23/20          |
| 20,107 | Dade   | 90  | Female | No             |               | Yes                           | FL resident  | 04/23/20          |
| 20,108 | Dade   | 86  | Male   | No             |               | Yes                           | FL resident  | 04/23/20          |
| 20,109 | Dade   | 38  | Female | Unknown        |               | Unknown                       | FL resident  | 04/23/20          |
| 20,110 | Dade   | 22  | Female | No             |               | Unknown                       | FL resident  | 04/23/20          |
| 20,111 | Dade   | 34  | Male   | Unknown        |               | Unknown                       | FL resident  | 04/23/20          |
| 20,112 | Dade   | 8   | Female | No             |               | Yes                           | FL resident  | 04/23/20          |
| 20,113 | Dade   | 84  | Female | No             |               | Yes                           | FL resident  | 04/23/20          |
| 20,114 | Dade   | 86  | Male   | No             |               | Unknown                       | FL resident  | 04/23/20          |
| 20,115 | Dade   | 88  | Female | No             |               | Yes                           | FL resident  | 04/23/20          |
| 20,116 | Dade   | 32  | Male   | No             |               | Unknown                       | FL resident  | 04/23/20          |
| 20,117 | Dade   | 55  | Male   | No             |               | Yes                           | FL resident  | 04/23/20          |
| 20,118 | Dade   | 27  | Female | No             |               | Yes                           | FL resident  | 04/23/20          |
| 20,119 | Dade   | 82  | Female | Unknown        |               | Unknown                       | FL resident  | 04/23/20          |
| 20,120 | Dade   | 87  | Male   | No             |               | Unknown                       | FL resident  | 04/23/20          |
| 20,121 | Dade   | 48  | Male   | Unknown        |               | Unknown                       | FL resident  | 04/23/20          |
| 20,122 | Dade   | 56  | Female | No             |               | Yes                           | FL resident  | 04/23/20          |
| 20,123 | Dade   | 18  | Male   | No             |               | Yes                           | FL resident  | 04/23/20          |
| 20,124 | Dade   | 69  | Female | No             |               | Yes                           | FL resident  | 04/23/20          |
| 20,125 | Dade   | 50  | Male   | No             |               | Yes                           | FL resident  | 04/23/20          |
| 20,126 | Dade   | 39  | Female | No             |               | Yes                           | FL resident  | 04/23/20          |
| 20,127 | Dade   | 64  | Male   | Unknown        |               | Unknown                       | FL resident  | 04/23/20          |
| 20,128 | Dade   | 64  | Female | No             |               | No                            | FL resident  | 04/23/20          |
| 20,129 | Dade   | 45  | Male   | No             |               | Yes                           | FL resident  | 04/23/20          |
| 20,130 | Dade   | 41  | Female | No             |               | Yes                           | FL resident  | 04/23/20          |
| 20,131 | Dade   | 47  | Female | No             |               | Yes                           | FL resident  | 04/23/20          |
| 20,132 | Dade   | 53  | Male   | No             |               | No                            | FL resident  | 04/23/20          |
| 20,133 | Dade   | 41  | Female | No             |               | Yes                           | FL resident  | 04/23/20          |
| 20,134 | Dade   | 61  | Male   | No             |               | Yes                           | FL resident  | 04/23/20          |
| 20,135 | Dade   | 39  | Male   | No             |               | No                            | FL resident  | 04/23/20          |
| 20,136 | Dade   | 69  | Female | No             |               | No                            | FL resident  | 04/23/20          |
| 20,137 | Dade   | 78  | Male   | No             |               | No                            | FL resident  | 04/23/20          |
| 20,138 | Dade   | 95  | Female | No             |               | Yes                           | FL resident  | 04/23/20          |
| 20,139 | Dade   | 69  | Male   | No             |               | Unknown                       | FL resident  | 04/23/20          |
| 20,140 | Dade   | 84  | Female | No             |               | Yes                           | FL resident  | 04/23/20          |
| 20,141 | Dade   | 67  | Male   | Unknown        |               | Yes                           | FL resident  | 04/23/20          |
| 20,142 | Dade   | 82  | Female | Unknown        |               | Yes                           | FL resident  | 04/23/20          |
| 20,143 | Dade   | 83  | Male   | No             |               | Yes                           | FL resident  | 04/23/20          |
| 20,144 | Dade   | 43  | Male   | No             |               | Yes                           | FL resident  | 04/23/20          |
| 20,145 | Dade   | 26  | Female | No             |               | No                            | FL resident  | 04/23/20          |
| 20,146 | Dade   | 60  | Male   | No             |               | No                            | FL resident  | 04/23/20          |
| 20,147 | Dade   | 97  | Female | No             |               | Yes                           | FL resident  | 04/23/20          |
| 20,148 | Dade   | 47  | Male   | No             |               | No                            | FL resident  | 04/23/20          |
| 20,149 | Dade   | 70  | Female | No             |               | Yes                           | FL resident  | 04/23/20          |
| 20,150 | Dade   | 60  | Male   | Unknown        |               | Unknown                       | FL resident  | 04/23/20          |
| 20,151 | Dade   | 60  | Female | No             |               | No                            | FL resident  | 04/23/20          |
| 20,152 | Dade   | 43  | Male   | No             |               | Yes                           | FL resident  | 04/23/20          |
| 20,153 | Dade   | 63  | Female | No             |               | Yes                           | FL resident  | 04/23/20          |
| 20,154 | Dade   | 59  | Male   | Unknown        |               | Unknown                       | FL resident  | 04/23/20          |
| 20,155 | Dade   | 55  | Female | No             |               | Unknown                       | FL resident  | 04/23/20          |
| 20,156 | Dade   | 61  | Male   | Yes            | SPAIN         | No                            | FL resident  | 04/23/20          |
| 20,157 | Dade   | 71  | Male   | No             |               | Yes                           | FL resident  | 04/23/20          |
| 20,158 | Dade   | 47  | Male   | No             |               | Yes                           | FL resident  | 04/23/20          |
| 20,159 | Dade   | 29  | Male   | No             |               | Yes                           | FL resident  | 04/23/20          |
| 20,160 | Dade   | 39  | Female | No             |               | No                            | FL resident  | 04/23/20          |
| 20,161 | Dade   | 31  | Female | No             |               | Yes                           | FL resident  | 04/23/20          |

# Coronavirus: line list of cases

Data verified as of May 24, 2020 at 10 AM

Data in this report are provisional and subject to change.

| Case   | County | Age | Gender | Travel related | Travel detail | Contact with a confirmed case | Jurisdiction | Date case counted |
|--------|--------|-----|--------|----------------|---------------|-------------------------------|--------------|-------------------|
| 20,162 | Dade   | 23  | Male   | No             |               | Unknown                       | FL resident  | 04/23/20          |
| 20,163 | Dade   | 48  | Male   | No             |               | Yes                           | FL resident  | 04/23/20          |
| 20,164 | Dade   | 30  | Female | Unknown        |               |                               | FL resident  | 04/23/20          |
| 20,165 | Dade   | 60  | Female | No             |               | Yes                           | FL resident  | 04/23/20          |
| 20,166 | Dade   | 53  | Female | No             |               | Yes                           | FL resident  | 04/23/20          |
| 20,167 | Dade   | 26  | Female | No             |               | Yes                           | FL resident  | 04/23/20          |
| 20,168 | Dade   | 41  | Male   | No             |               | Yes                           | FL resident  | 04/23/20          |
| 20,169 | Dade   | 51  | Male   | No             |               | Yes                           | FL resident  | 04/23/20          |
| 20,170 | Dade   | 57  | Female | No             |               | No                            | FL resident  | 04/23/20          |
| 20,171 | Dade   | 38  | Female | No             |               | No                            | FL resident  | 04/23/20          |
| 20,172 | Dade   | 61  | Male   | No             |               | No                            | FL resident  | 04/23/20          |
| 20,173 | Dade   | 25  | Female | No             |               | No                            | FL resident  | 04/23/20          |
| 20,174 | Dade   | 50  | Female | No             |               | Yes                           | FL resident  | 04/23/20          |
| 20,175 | Dade   | 54  | Male   | No             |               | Yes                           | FL resident  | 04/23/20          |
| 20,176 | Dade   | 61  | Male   | Yes            | CA; NY; WA    | No                            | FL resident  | 04/23/20          |
| 20,177 | Dade   | 37  | Male   | No             |               | Yes                           | FL resident  | 04/23/20          |
| 20,178 | Dade   | 41  | Male   | No             |               | Unknown                       | FL resident  | 04/23/20          |
| 20,179 | Dade   | 21  | Female | No             |               | No                            | FL resident  | 04/23/20          |
| 20,180 | Dade   | 30  | Male   | No             |               | No                            | FL resident  | 04/23/20          |
| 20,181 | Dade   | 41  | Male   | No             |               | Yes                           | FL resident  | 04/23/20          |
| 20,182 | Dade   | 31  | Male   | No             |               | Yes                           | FL resident  | 04/23/20          |
| 20,183 | Dade   | 50  | Female | No             |               | Yes                           | FL resident  | 04/23/20          |
| 20,184 | Dade   | 71  | Male   | No             |               | Unknown                       | FL resident  | 04/23/20          |
| 20,185 | Dade   | 64  | Male   | Unknown        |               | Yes                           | FL resident  | 04/23/20          |
| 20,186 | Dade   | 85  | Male   | No             |               | No                            | FL resident  | 04/23/20          |
| 20,187 | Dade   | 90  | Female | No             |               | Yes                           | FL resident  | 04/23/20          |
| 20,188 | Dade   | 65  | Male   | No             |               | Yes                           | FL resident  | 04/23/20          |
| 20,189 | Dade   | 62  | Male   | No             |               | Yes                           | FL resident  | 04/23/20          |
| 20,190 | Dade   | 62  | Female | Unknown        |               |                               | FL resident  | 04/23/20          |
| 20,191 | Dade   | 54  | Female | No             |               | Unknown                       | FL resident  | 04/23/20          |
| 20,192 | Dade   | 12  | Male   | No             |               | Yes                           | FL resident  | 04/23/20          |
| 20,193 | Dade   | 76  | Female | No             |               | Unknown                       | FL resident  | 04/23/20          |
| 20,194 | Dade   | 89  | Male   | No             |               | No                            | FL resident  | 04/23/20          |
| 20,195 | Dade   | 25  | Female | No             |               | Yes                           | FL resident  | 04/23/20          |
| 20,196 | Dade   | 52  | Female | No             |               | Yes                           | FL resident  | 04/23/20          |
| 20,197 | Dade   | 58  | Male   | No             |               | Yes                           | FL resident  | 04/23/20          |
| 20,198 | Dade   | 56  | Female | No             |               |                               | FL resident  | 04/23/20          |
| 20,199 | Dade   | 77  | Female | No             |               | Unknown                       | FL resident  | 04/23/20          |
| 20,200 | Dade   | 29  | Female | No             |               | Yes                           | FL resident  | 04/23/20          |
| 20,201 | Dade   | 68  | Male   | No             |               | No                            | FL resident  | 04/23/20          |
| 20,202 | Dade   | 105 | Female | No             |               | No                            | FL resident  | 04/23/20          |
| 20,203 | Dade   | 67  | Male   | Unknown        |               | Unknown                       | FL resident  | 04/23/20          |
| 20,204 | Dade   | 42  | Male   | No             |               | Yes                           | FL resident  | 04/23/20          |
| 20,205 | Dade   | 63  | Male   | No             |               | Unknown                       | FL resident  | 04/23/20          |
| 20,206 | Dade   | 84  | Male   | No             |               | Unknown                       | FL resident  | 04/23/20          |
| 20,207 | Dade   | 54  | Male   | No             |               | No                            | FL resident  | 04/23/20          |
| 20,208 | Dade   | 79  | Male   | No             |               | Yes                           | FL resident  | 04/23/20          |
| 20,209 | Dade   | 25  | Female | No             |               | Yes                           | FL resident  | 04/23/20          |
| 20,210 | Dade   | 65  | Female | No             |               | No                            | FL resident  | 04/23/20          |
| 20,211 | Dade   | 80  | Female | No             |               | Unknown                       | FL resident  | 04/23/20          |
| 20,212 | Dade   | 89  | Female | No             |               | Unknown                       | FL resident  | 04/23/20          |
| 20,213 | Dade   | 33  | Male   | No             |               | Yes                           | FL resident  | 04/23/20          |
| 20,214 | Dade   | 83  | Female | No             |               | Unknown                       | FL resident  | 04/23/20          |
| 20,215 | Dade   | 38  | Male   | No             |               | No                            | FL resident  | 04/23/20          |
| 20,216 | Dade   | 56  | Female | Unknown        |               | Yes                           | FL resident  | 04/23/20          |
| 20,217 | Dade   | 12  | Male   | Unknown        |               | Yes                           | FL resident  | 04/23/20          |
| 20,218 | Dade   | 47  | Female | No             |               | Yes                           | FL resident  | 04/23/20          |
| 20,219 | Dade   | 43  | Female | No             |               | Yes                           | FL resident  | 04/23/20          |
| 20,220 | Dade   | 51  | Female | No             |               | Yes                           | FL resident  | 04/23/20          |
| 20,221 | Dade   | 20  | Male   | No             |               | Yes                           | FL resident  | 04/23/20          |
| 20,222 | Dade   | 60  | Male   | No             |               | Yes                           | FL resident  | 04/23/20          |
| 20,223 | Dade   | 19  | Male   | No             |               | Yes                           | FL resident  | 04/23/20          |

# Coronavirus: line list of cases

Data verified as of May 24, 2020 at 10 AM

Data in this report are provisional and subject to change.

| Case   | County | Age | Gender | Travel related | Travel detail | Contact with a confirmed case | Jurisdiction | Date case counted |
|--------|--------|-----|--------|----------------|---------------|-------------------------------|--------------|-------------------|
| 20,224 | Dade   | 64  | Female | Unknown        |               | Unknown                       | FL resident  | 04/23/20          |
| 20,225 | Dade   | 50  | Male   | No             |               | Yes                           | FL resident  | 04/23/20          |
| 20,226 | Dade   | 59  | Female | No             |               | Yes                           | FL resident  | 04/23/20          |
| 20,227 | Dade   | 92  | Female | Unknown        |               | Unknown                       | FL resident  | 04/23/20          |
| 20,228 | Dade   | 68  | Female | No             |               | Yes                           | FL resident  | 04/23/20          |
| 20,229 | Dade   | 65  | Female | Unknown        |               | Unknown                       | FL resident  | 04/23/20          |
| 20,230 | Dade   | 28  | Female | No             |               | Yes                           | FL resident  | 04/23/20          |
| 20,231 | Dade   | 52  | Male   | No             |               | Yes                           | FL resident  | 04/23/20          |
| 20,232 | Dade   | 28  | Female | Unknown        |               | Unknown                       | FL resident  | 04/23/20          |
| 20,233 | Dade   | 40  | Male   | No             |               | No                            | FL resident  | 04/23/20          |
| 20,234 | Dade   | 53  | Female | No             |               | Yes                           | FL resident  | 04/23/20          |
| 20,235 | Dade   | 36  | Male   | No             |               | No                            | FL resident  | 04/23/20          |
| 20,236 | Dade   | 71  | Female | No             |               | Unknown                       | FL resident  | 04/23/20          |
| 20,237 | Dade   | 55  | Female | No             |               | Unknown                       | FL resident  | 04/23/20          |
| 20,238 | Dade   | 89  | Female | No             |               | Yes                           | FL resident  | 04/23/20          |
| 20,239 | Dade   | 91  | Female | No             |               | Unknown                       | FL resident  | 04/23/20          |
| 20,240 | Dade   | 29  | Female | No             |               | Yes                           | FL resident  | 04/23/20          |
| 20,241 | Dade   | 41  | Male   | No             |               | Yes                           | FL resident  | 04/23/20          |
| 20,242 | Dade   | 68  | Female | No             |               | No                            | FL resident  | 04/23/20          |
| 20,243 | Dade   | 60  | Female | No             |               | Yes                           | FL resident  | 04/23/20          |
| 20,244 | Dade   | 45  | Male   | No             |               | No                            | FL resident  | 04/23/20          |
| 20,245 | Dade   | 42  | Male   | No             |               | No                            | FL resident  | 04/23/20          |
| 20,246 | Dade   | 24  | Female | No             |               | No                            | FL resident  | 04/23/20          |
| 20,247 | Dade   | 56  | Female | No             |               | Yes                           | FL resident  | 04/23/20          |
| 20,248 | Dade   | 22  | Female | No             |               | Yes                           | FL resident  | 04/23/20          |
| 20,249 | Dade   | 37  | Male   | Unknown        |               | Unknown                       | FL resident  | 04/23/20          |
| 20,250 | Dade   | 64  | Female | Unknown        |               | No                            | FL resident  | 04/23/20          |
| 20,251 | Dade   | 101 | Male   | Unknown        |               | Unknown                       | FL resident  | 04/23/20          |
| 20,252 | Dade   | 24  | Female | No             |               | Yes                           | FL resident  | 04/23/20          |
| 20,253 | Dade   | 78  | Female | No             |               | Unknown                       | FL resident  | 04/23/20          |
| 20,254 | Dade   | 26  | Female | No             |               | No                            | FL resident  | 04/23/20          |
| 20,255 | Dade   | 55  | Female | No             |               | Yes                           | FL resident  | 04/23/20          |
| 20,256 | Dade   | 54  | Male   | No             |               | No                            | FL resident  | 04/23/20          |
| 20,257 | Dade   | 49  | Female | No             |               | Yes                           | FL resident  | 04/23/20          |
| 20,258 | Dade   | 38  | Female | No             |               | Yes                           | FL resident  | 04/23/20          |
| 20,259 | Dade   | 83  | Female | No             |               | Yes                           | FL resident  | 04/23/20          |
| 20,260 | Dade   | 39  | Male   | No             |               | No                            | FL resident  | 04/23/20          |
| 20,261 | Dade   | 46  | Male   | Unknown        |               | Unknown                       | FL resident  | 04/23/20          |
| 20,262 | Dade   | 63  | Female | No             |               | No                            | FL resident  | 04/23/20          |
| 20,263 | Dade   | 4   | Female | No             |               | Yes                           | FL resident  | 04/23/20          |
| 20,264 | Dade   | 18  | Male   | Unknown        |               | Yes                           | FL resident  | 04/23/20          |
| 20,265 | Dade   | 49  | Male   | No             |               | Yes                           | FL resident  | 04/23/20          |
| 20,266 | Dade   | 60  | Male   | Unknown        |               | Yes                           | FL resident  | 04/23/20          |
| 20,267 | Dade   | 43  | Female | Unknown        |               | Yes                           | FL resident  | 04/23/20          |
| 20,268 | Dade   | 61  | Female | No             |               | Yes                           | FL resident  | 04/23/20          |
| 20,269 | Dade   | 38  | Male   | Unknown        |               | Unknown                       | FL resident  | 04/23/20          |
| 20,270 | Dade   | 23  | Female | No             |               | No                            | FL resident  | 04/23/20          |
| 20,271 | Dade   | 59  | Female | No             |               | No                            | FL resident  | 04/23/20          |
| 20,272 | Dade   | 41  | Female | Unknown        |               | Yes                           | FL resident  | 04/23/20          |
| 20,273 | Dade   | 30  | Male   | No             |               | Yes                           | FL resident  | 04/23/20          |
| 20,274 | Dade   | 56  | Female | No             |               | No                            | FL resident  | 04/23/20          |
| 20,275 | Dade   | 61  | Male   | No             |               | No                            | FL resident  | 04/23/20          |
| 20,276 | Dade   | 69  | Male   | No             |               | No                            | FL resident  | 04/23/20          |
| 20,277 | Dade   | 36  | Female | No             |               | No                            | FL resident  | 04/23/20          |
| 20,278 | Dade   | 74  | Male   | No             |               | Yes                           | FL resident  | 04/23/20          |
| 20,279 | Dade   | 38  | Male   | No             |               | No                            | FL resident  | 04/23/20          |
| 20,280 | Dade   | 73  | Male   | No             |               | Yes                           | FL resident  | 04/23/20          |
| 20,281 | Dade   | 77  | Male   | No             |               | No                            | FL resident  | 04/23/20          |
| 20,282 | Dade   | 45  | Male   | No             |               | Unknown                       | FL resident  | 04/23/20          |
| 20,283 | Dade   | 46  | Male   | No             |               | Yes                           | FL resident  | 04/23/20          |
| 20,284 | Dade   | 52  | Female | No             |               | Yes                           | FL resident  | 04/23/20          |
| 20,285 | Dade   | 36  | Female | No             |               | Yes                           | FL resident  | 04/23/20          |

# Coronavirus: line list of cases

Data verified as of May 24, 2020 at 10 AM

Data in this report are provisional and subject to change.

| Case   | County | Age | Gender | Travel related | Travel detail | Contact with a confirmed case | Jurisdiction | Date case counted |
|--------|--------|-----|--------|----------------|---------------|-------------------------------|--------------|-------------------|
| 20,286 | Dade   | 33  | Female | No             |               | Unknown                       | FL resident  | 04/23/20          |
| 20,287 | Dade   | 52  | Male   | No             |               | No                            | FL resident  | 04/23/20          |
| 20,288 | Dade   | 51  | Female | No             |               | Yes                           | FL resident  | 04/23/20          |
| 20,289 | Dade   | 59  | Female | No             |               | Yes                           | FL resident  | 04/23/20          |
| 20,290 | Dade   | 0   | Female | No             |               | Yes                           | FL resident  | 04/23/20          |
| 20,291 | Dade   | 55  | Female | No             |               | Yes                           | FL resident  | 04/23/20          |
| 20,292 | Dade   | 26  | Female | No             |               | No                            | FL resident  | 04/23/20          |
| 20,293 | Dade   | 56  | Male   | No             |               | Yes                           | FL resident  | 04/23/20          |
| 20,294 | Dade   | 91  | Female | No             |               | Yes                           | FL resident  | 04/23/20          |
| 20,295 | Dade   | 87  | Male   | No             |               | Yes                           | FL resident  | 04/23/20          |
| 20,296 | Dade   | 91  | Female | No             |               | Yes                           | FL resident  | 04/23/20          |
| 20,297 | Dade   | 50  | Male   | No             |               | No                            | FL resident  | 04/23/20          |
| 20,298 | Dade   | 88  | Female | Unknown        |               |                               | FL resident  | 04/23/20          |
| 20,299 | Dade   | 83  | Male   | Unknown        |               |                               | FL resident  | 04/23/20          |
| 20,300 | Dade   | 49  | Male   | Unknown        |               | Unknown                       | FL resident  | 04/23/20          |
| 20,301 | Dade   | 37  | Male   | No             |               | Unknown                       | FL resident  | 04/23/20          |
| 20,302 | Dade   | 33  | Female | No             |               | Unknown                       | FL resident  | 04/23/20          |
| 20,303 | Dade   | 41  | Female | Unknown        |               |                               | FL resident  | 04/23/20          |
| 20,304 | Dade   | 47  | Female | Unknown        |               | Unknown                       | FL resident  | 04/23/20          |
| 20,305 | Dade   | 42  | Female | No             |               | No                            | FL resident  | 04/23/20          |
| 20,306 | Dade   | 38  | Female | No             |               | Yes                           | FL resident  | 04/23/20          |
| 20,307 | Dade   | 32  | Male   | No             |               | Yes                           | FL resident  | 04/23/20          |
| 20,308 | Dade   | 50  | Female | No             |               | No                            | FL resident  | 04/23/20          |
| 20,309 | Dade   | 63  | Female | No             |               | Yes                           | FL resident  | 04/23/20          |
| 20,310 | Dade   | 17  | Male   | No             |               | Yes                           | FL resident  | 04/23/20          |
| 20,311 | Dade   | 23  | Female | No             |               | No                            | FL resident  | 04/23/20          |
| 20,312 | Dade   | 56  | Male   | No             |               | Yes                           | FL resident  | 04/23/20          |
| 20,313 | Dade   | 55  | Female | No             |               | No                            | FL resident  | 04/23/20          |
| 20,314 | Dade   | 66  | Male   | No             |               | Yes                           | FL resident  | 04/23/20          |
| 20,315 | Dade   | 60  | Female | No             |               | Yes                           | FL resident  | 04/23/20          |
| 20,316 | Dade   | 28  | Female | No             |               | Unknown                       | FL resident  | 04/23/20          |
| 20,317 | Dade   | 33  | Female | No             |               | Yes                           | FL resident  | 04/23/20          |
| 20,318 | Dade   | 62  | Male   | Unknown        |               |                               | FL resident  | 04/23/20          |
| 20,319 | Dade   | 35  | Male   | No             |               | Yes                           | FL resident  | 04/23/20          |
| 20,320 | Dade   | 77  | Male   | No             |               | Yes                           | FL resident  | 04/23/20          |
| 20,321 | Dade   | 48  | Female | Unknown        |               | No                            | FL resident  | 04/23/20          |
| 20,322 | Dade   | 63  | Male   | No             |               | No                            | FL resident  | 04/23/20          |
| 20,323 | Dade   | 58  | Female | No             |               | Yes                           | FL resident  | 04/23/20          |
| 20,324 | Dade   | 61  | Male   | Unknown        |               |                               | FL resident  | 04/23/20          |
| 20,325 | Dade   | 53  | Female | No             |               | Unknown                       | FL resident  | 04/23/20          |
| 20,326 | Dade   | 38  | Male   | Unknown        |               | Unknown                       | FL resident  | 04/23/20          |
| 20,327 | Dade   | 47  | Male   | Unknown        |               |                               | FL resident  | 04/23/20          |
| 20,328 | Dade   | 91  | Female | No             |               |                               | FL resident  | 04/23/20          |
| 20,329 | Dade   | 44  | Female | No             |               | Yes                           | FL resident  | 04/23/20          |
| 20,330 | Dade   | 48  | Male   | Unknown        |               |                               | FL resident  | 04/24/20          |
| 20,331 | Dade   | 46  | Male   | No             |               | Unknown                       | FL resident  | 04/24/20          |
| 20,332 | Dade   | 79  | Male   | Unknown        |               |                               | FL resident  | 04/24/20          |
| 20,333 | Dade   | 16  | Female | No             |               | Yes                           | FL resident  | 04/24/20          |
| 20,334 | Dade   | 23  | Male   | Unknown        |               | Yes                           | FL resident  | 04/24/20          |
| 20,335 | Dade   | 40  | Male   | No             |               | Unknown                       | FL resident  | 04/24/20          |
| 20,336 | Dade   | 27  | Male   | No             |               | Unknown                       | FL resident  | 04/24/20          |
| 20,337 | Dade   | 26  | Male   | No             |               | Unknown                       | FL resident  | 04/24/20          |
| 20,338 | Dade   | 34  | Female | Unknown        |               | Yes                           | FL resident  | 04/24/20          |
| 20,339 | Dade   | 91  | Male   | No             |               | Unknown                       | FL resident  | 04/24/20          |
| 20,340 | Dade   | 64  | Male   | No             |               | Yes                           | FL resident  | 04/24/20          |
| 20,341 | Dade   | 31  | Female | No             |               | No                            | FL resident  | 04/24/20          |
| 20,342 | Dade   | 83  | Female | Unknown        |               | Unknown                       | FL resident  | 04/24/20          |
| 20,343 | Dade   | 39  | Male   | No             |               | No                            | FL resident  | 04/24/20          |
| 20,344 | Dade   | 60  | Female | No             |               | Yes                           | FL resident  | 04/24/20          |
| 20,345 | Dade   | 24  | Female | Unknown        |               | Yes                           | FL resident  | 04/24/20          |
| 20,346 | Dade   | 17  | Female | No             |               | Yes                           | FL resident  | 04/24/20          |
| 20,347 | Dade   | 58  | Male   | No             |               | Yes                           | FL resident  | 04/24/20          |

# Coronavirus: line list of cases

Data verified as of May 24, 2020 at 10 AM

Data in this report are provisional and subject to change.

| Case   | County | Age | Gender | Travel related | Travel detail | Contact with a confirmed case | Jurisdiction | Date case counted |
|--------|--------|-----|--------|----------------|---------------|-------------------------------|--------------|-------------------|
| 20,348 | Dade   | 54  | Female | No             |               | Yes                           | FL resident  | 04/24/20          |
| 20,349 | Dade   | 53  | Female | Unknown        |               |                               | FL resident  | 04/24/20          |
| 20,350 | Dade   | 47  | Male   | No             |               | Yes                           | FL resident  | 04/24/20          |
| 20,351 | Dade   | 21  | Female | Unknown        |               |                               | FL resident  | 04/24/20          |
| 20,352 | Dade   | 48  | Female | No             |               | Yes                           | FL resident  | 04/24/20          |
| 20,353 | Dade   | 61  | Female | Unknown        |               |                               | FL resident  | 04/24/20          |
| 20,354 | Dade   | 46  | Female | No             |               | Yes                           | FL resident  | 04/24/20          |
| 20,355 | Dade   | 50  | Male   | Unknown        |               |                               | FL resident  | 04/24/20          |
| 20,356 | Dade   | 19  | Female | Unknown        |               |                               | FL resident  | 04/24/20          |
| 20,357 | Dade   | 77  | Male   | Unknown        |               |                               | FL resident  | 04/24/20          |
| 20,358 | Dade   | 73  | Female | Unknown        |               | Yes                           | FL resident  | 04/24/20          |
| 20,359 | Dade   | 29  | Female | No             |               | No                            | FL resident  | 04/24/20          |
| 20,360 | Dade   | 48  | Female | No             |               | Yes                           | FL resident  | 04/24/20          |
| 20,361 | Dade   | 47  | Female | No             |               | Yes                           | FL resident  | 04/24/20          |
| 20,362 | Dade   | 60  | Female | No             |               | Unknown                       | FL resident  | 04/24/20          |
| 20,363 | Dade   | 49  | Female | Unknown        |               |                               | FL resident  | 04/24/20          |
| 20,364 | Dade   | 73  | Female | No             |               | Yes                           | FL resident  | 04/24/20          |
| 20,365 | Dade   | 52  | Female | No             |               | No                            | FL resident  | 04/24/20          |
| 20,366 | Dade   | 27  | Male   | Unknown        |               |                               | FL resident  | 04/24/20          |
| 20,367 | Dade   | 24  | Male   | No             |               | No                            | FL resident  | 04/24/20          |
| 20,368 | Dade   | 57  | Male   | No             |               | Yes                           | FL resident  | 04/24/20          |
| 20,369 | Dade   | 9   | Female | Unknown        |               |                               | FL resident  | 04/24/20          |
| 20,370 | Dade   | 22  | Female | No             |               | Yes                           | FL resident  | 04/24/20          |
| 20,371 | Dade   | 60  | Female | No             |               | Yes                           | FL resident  | 04/24/20          |
| 20,372 | Dade   | 40  | Male   | Unknown        |               |                               | FL resident  | 04/24/20          |
| 20,373 | Dade   | 15  | Male   | No             |               | Yes                           | FL resident  | 04/24/20          |
| 20,374 | Dade   | 42  | Male   | Unknown        |               |                               | FL resident  | 04/24/20          |
| 20,375 | Dade   | 83  | Female | No             |               | Yes                           | FL resident  | 04/24/20          |
| 20,376 | Dade   | 75  | Male   | No             |               | Unknown                       | FL resident  | 04/24/20          |
| 20,377 | Dade   | 50  | Male   | No             |               | No                            | FL resident  | 04/24/20          |
| 20,378 | Dade   | 85  | Female | Unknown        |               |                               | FL resident  | 04/24/20          |
| 20,379 | Dade   | 80  | Female | No             |               | Yes                           | FL resident  | 04/24/20          |
| 20,380 | Dade   | 67  | Male   | No             |               | Yes                           | FL resident  | 04/24/20          |
| 20,381 | Dade   | 60  | Male   | No             |               | Yes                           | FL resident  | 04/24/20          |
| 20,382 | Dade   | 64  | Female | Unknown        |               | Yes                           | FL resident  | 04/24/20          |
| 20,383 | Dade   | 17  | Female | No             |               | Yes                           | FL resident  | 04/24/20          |
| 20,384 | Dade   | 70  | Female | Unknown        |               |                               | FL resident  | 04/24/20          |
| 20,385 | Dade   | 50  | Female | No             |               | Yes                           | FL resident  | 04/24/20          |
| 20,386 | Dade   | 63  | Male   | No             |               | Yes                           | FL resident  | 04/24/20          |
| 20,387 | Dade   | 61  | Male   | No             |               | Yes                           | FL resident  | 04/24/20          |
| 20,388 | Dade   | 27  | Female | No             |               | Yes                           | FL resident  | 04/24/20          |
| 20,389 | Dade   | 54  | Female | Unknown        |               | Unknown                       | FL resident  | 04/24/20          |
| 20,390 | Dade   | 41  | Female | Unknown        |               |                               | FL resident  | 04/24/20          |
| 20,391 | Dade   | 22  | Female | No             |               | Unknown                       | FL resident  | 04/24/20          |
| 20,392 | Dade   | 40  | Male   | No             |               | Unknown                       | FL resident  | 04/24/20          |
| 20,393 | Dade   | 57  | Male   | No             |               | Yes                           | FL resident  | 04/24/20          |
| 20,394 | Dade   | 53  | Female | No             |               |                               | FL resident  | 04/24/20          |
| 20,395 | Dade   | 66  | Male   | No             |               | Yes                           | FL resident  | 04/24/20          |
| 20,396 | Dade   | 29  | Female | No             |               | Yes                           | FL resident  | 04/24/20          |
| 20,397 | Dade   | 24  | Female | No             |               | Yes                           | FL resident  | 04/24/20          |
| 20,398 | Dade   | 51  | Male   | No             |               | No                            | FL resident  | 04/24/20          |
| 20,399 | Dade   | 3   | Female | No             |               | Yes                           | FL resident  | 04/24/20          |
| 20,400 | Dade   | 1   | Female | No             |               | Yes                           | FL resident  | 04/24/20          |
| 20,401 | Dade   | 40  | Female | No             |               | Unknown                       | FL resident  | 04/24/20          |
| 20,402 | Dade   | 59  | Male   | Unknown        |               |                               | FL resident  | 04/24/20          |
| 20,403 | Dade   | 85  | Female | Unknown        |               | Yes                           | FL resident  | 04/24/20          |
| 20,404 | Dade   | 34  | Male   | No             |               | Yes                           | FL resident  | 04/24/20          |
| 20,405 | Dade   | 55  | Female | No             |               | Unknown                       | FL resident  | 04/24/20          |
| 20,406 | Dade   | 49  | Male   | Unknown        |               | Unknown                       | FL resident  | 04/24/20          |
| 20,407 | Dade   | 26  | Male   | No             |               | Yes                           | FL resident  | 04/24/20          |
| 20,408 | Dade   | 40  | Male   | No             |               | Unknown                       | FL resident  | 04/24/20          |
| 20,409 | Dade   | 40  | Male   | No             |               | Yes                           | FL resident  | 04/24/20          |

# Coronavirus: line list of cases

Data verified as of May 24, 2020 at 10 AM

Data in this report are provisional and subject to change.

| Case   | County | Age | Gender | Travel related | Travel detail | Contact with a confirmed case | Jurisdiction | Date case counted |
|--------|--------|-----|--------|----------------|---------------|-------------------------------|--------------|-------------------|
| 20,410 | Dade   | 21  | Male   | No             |               | Yes                           | FL resident  | 04/24/20          |
| 20,411 | Dade   | 58  | Female | No             |               | No                            | FL resident  | 04/24/20          |
| 20,412 | Dade   | 14  | Male   | No             |               | Yes                           | FL resident  | 04/24/20          |
| 20,413 | Dade   | 48  | Female | Unknown        |               |                               | FL resident  | 04/24/20          |
| 20,414 | Dade   | 22  | Male   | No             |               | No                            | FL resident  | 04/24/20          |
| 20,415 | Dade   | 24  | Male   | No             |               | Yes                           | FL resident  | 04/24/20          |
| 20,416 | Dade   | 88  | Female | No             |               | Yes                           | FL resident  | 04/24/20          |
| 20,417 | Dade   | 60  | Female | Unknown        |               | Yes                           | FL resident  | 04/24/20          |
| 20,418 | Dade   | 61  | Male   | Yes            | NY            | Unknown                       | FL resident  | 04/24/20          |
| 20,419 | Dade   | 37  | Male   | No             |               | No                            | FL resident  | 04/24/20          |
| 20,420 | Dade   | 38  | Male   | Unknown        |               |                               | FL resident  | 04/24/20          |
| 20,421 | Dade   | 66  | Female | No             |               | No                            | FL resident  | 04/24/20          |
| 20,422 | Dade   | 40  | Female | Unknown        |               |                               | FL resident  | 04/24/20          |
| 20,423 | Dade   | 25  | Male   | No             |               | No                            | FL resident  | 04/24/20          |
| 20,424 | Dade   | 39  | Female | Unknown        |               |                               | FL resident  | 04/24/20          |
| 20,425 | Dade   | 23  | Male   | No             |               | Yes                           | FL resident  | 04/24/20          |
| 20,426 | Dade   | 45  | Male   | Unknown        |               |                               | FL resident  | 04/24/20          |
| 20,427 | Dade   | 41  | Male   | No             |               | Yes                           | FL resident  | 04/24/20          |
| 20,428 | Dade   | 64  | Female | No             |               | Unknown                       | FL resident  | 04/24/20          |
| 20,429 | Dade   | 20  | Male   | No             |               | No                            | FL resident  | 04/24/20          |
| 20,430 | Dade   | 56  | Male   | No             |               | Unknown                       | FL resident  | 04/24/20          |
| 20,431 | Dade   | 77  | Female | No             |               | Yes                           | FL resident  | 04/24/20          |
| 20,432 | Dade   | 47  | Female | No             |               | Unknown                       | FL resident  | 04/24/20          |
| 20,433 | Dade   | 42  | Male   | Unknown        |               |                               | FL resident  | 04/24/20          |
| 20,434 | Dade   | 71  | Male   | No             |               | No                            | FL resident  | 04/24/20          |
| 20,435 | Dade   | 34  | Male   | No             |               | No                            | FL resident  | 04/24/20          |
| 20,436 | Dade   | 22  | Female | Unknown        |               |                               | FL resident  | 04/24/20          |
| 20,437 | Dade   | 35  | Male   | No             |               | Yes                           | FL resident  | 04/24/20          |
| 20,438 | Dade   | 41  | Female | No             |               | Yes                           | FL resident  | 04/24/20          |
| 20,439 | Dade   | 55  | Female | No             |               | No                            | FL resident  | 04/24/20          |
| 20,440 | Dade   | 52  | Male   | No             |               | Yes                           | FL resident  | 04/24/20          |
| 20,441 | Dade   | 20  | Male   | No             |               | Yes                           | FL resident  | 04/24/20          |
| 20,442 | Dade   | 33  | Female | No             |               | No                            | FL resident  | 04/24/20          |
| 20,443 | Dade   | 35  | Male   | Unknown        |               |                               | FL resident  | 04/24/20          |
| 20,444 | Dade   | 60  | Female | No             |               | Yes                           | FL resident  | 04/24/20          |
| 20,445 | Dade   | 63  | Male   | No             |               | Yes                           | FL resident  | 04/24/20          |
| 20,446 | Dade   | 29  | Male   | No             |               | Yes                           | FL resident  | 04/24/20          |
| 20,447 | Dade   | 29  | Male   | No             |               | Yes                           | FL resident  | 04/24/20          |
| 20,448 | Dade   | 91  | Female | No             |               | Yes                           | FL resident  | 04/24/20          |
| 20,449 | Dade   | 48  | Female | No             |               | Yes                           | FL resident  | 04/24/20          |
| 20,450 | Dade   | 67  | Male   | Unknown        |               |                               | FL resident  | 04/24/20          |
| 20,451 | Dade   | 88  | Female | No             |               | Yes                           | FL resident  | 04/24/20          |
| 20,452 | Dade   | 31  | Male   | Unknown        |               |                               | FL resident  | 04/24/20          |
| 20,453 | Dade   | 24  | Male   | No             |               | Yes                           | FL resident  | 04/24/20          |
| 20,454 | Dade   | 62  | Male   | Unknown        |               |                               | FL resident  | 04/24/20          |
| 20,455 | Dade   | 38  | Female | Unknown        |               | Yes                           | FL resident  | 04/24/20          |
| 20,456 | Dade   | 28  | Female | Unknown        |               | Unknown                       | FL resident  | 04/24/20          |
| 20,457 | Dade   | 30  | Male   | Unknown        |               | Unknown                       | FL resident  | 04/24/20          |
| 20,458 | Dade   | 54  | Male   | Unknown        |               | No                            | FL resident  | 04/24/20          |
| 20,459 | Dade   | 59  | Female | Unknown        |               | No                            | FL resident  | 04/24/20          |
| 20,460 | Dade   | 24  | Male   | Unknown        |               |                               | FL resident  | 04/24/20          |
| 20,461 | Dade   | 29  | Male   | Unknown        |               | Yes                           | FL resident  | 04/24/20          |
| 20,462 | Dade   | 21  | Male   | No             |               | Yes                           | FL resident  | 04/24/20          |
| 20,463 | Dade   | 18  | Male   | No             |               | Unknown                       | FL resident  | 04/24/20          |
| 20,464 | Dade   | 53  | Male   | Unknown        |               | Unknown                       | FL resident  | 04/24/20          |
| 20,465 | Dade   | 19  | Male   | No             |               | Yes                           | FL resident  | 04/24/20          |
| 20,466 | Dade   | 20  | Male   | Unknown        |               |                               | FL resident  | 04/24/20          |
| 20,467 | Dade   | 53  | Male   | No             |               | Yes                           | FL resident  | 04/24/20          |
| 20,468 | Dade   | 48  | Male   | No             |               | Yes                           | FL resident  | 04/24/20          |
| 20,469 | Dade   | 42  | Male   | Unknown        |               | Unknown                       | FL resident  | 04/24/20          |
| 20,470 | Dade   | 23  | Male   | No             |               | Yes                           | FL resident  | 04/24/20          |
| 20,471 | Dade   | 26  | Male   | Unknown        |               |                               | FL resident  | 04/24/20          |

# Coronavirus: line list of cases

Data verified as of May 24, 2020 at 10 AM

Data in this report are provisional and subject to change.

| Case   | County | Age | Gender | Travel related | Travel detail | Contact with a confirmed case | Jurisdiction | Date case counted |
|--------|--------|-----|--------|----------------|---------------|-------------------------------|--------------|-------------------|
| 20,472 | Dade   | 30  | Male   | No             |               |                               | FL resident  | 04/24/20          |
| 20,473 | Dade   | 20  | Male   | Unknown        |               |                               | FL resident  | 04/24/20          |
| 20,474 | Dade   | 18  | Male   | Unknown        |               | Yes                           | FL resident  | 04/24/20          |
| 20,475 | Dade   | 23  | Male   | No             |               | Yes                           | FL resident  | 04/24/20          |
| 20,476 | Dade   | 26  | Male   | No             |               | Yes                           | FL resident  | 04/24/20          |
| 20,477 | Dade   | 22  | Male   | Unknown        |               | Yes                           | FL resident  | 04/24/20          |
| 20,478 | Dade   | 39  | Male   | Unknown        |               | Yes                           | FL resident  | 04/24/20          |
| 20,479 | Dade   | 47  | Male   | No             |               | Yes                           | FL resident  | 04/24/20          |
| 20,480 | Dade   | 26  | Male   | Unknown        |               | Unknown                       | FL resident  | 04/24/20          |
| 20,481 | Dade   | 52  | Male   | No             |               | No                            | FL resident  | 04/24/20          |
| 20,482 | Dade   | 56  | Male   | Unknown        |               | Unknown                       | FL resident  | 04/24/20          |
| 20,483 | Dade   | 51  | Male   | Unknown        |               | Yes                           | FL resident  | 04/24/20          |
| 20,484 | Dade   | 53  | Male   | No             |               | No                            | FL resident  | 04/24/20          |
| 20,485 | Dade   | 36  | Male   | No             |               | Yes                           | FL resident  | 04/24/20          |
| 20,486 | Dade   | 30  | Male   | Unknown        |               | Unknown                       | FL resident  | 04/24/20          |
| 20,487 | Dade   | 26  | Male   | Unknown        |               | Yes                           | FL resident  | 04/24/20          |
| 20,488 | Dade   | 26  | Male   | Unknown        |               | Yes                           | FL resident  | 04/24/20          |
| 20,489 | Dade   | 22  | Male   | Unknown        |               | Unknown                       | FL resident  | 04/24/20          |
| 20,490 | Dade   | 54  | Male   | Unknown        |               | Yes                           | FL resident  | 04/24/20          |
| 20,491 | Dade   | 22  | Male   | No             |               | Yes                           | FL resident  | 04/24/20          |
| 20,492 | Dade   | 28  | Male   | Unknown        |               | Yes                           | FL resident  | 04/24/20          |
| 20,493 | Dade   | 25  | Male   | Unknown        |               | Unknown                       | FL resident  | 04/24/20          |
| 20,494 | Dade   | 44  | Male   | Unknown        |               | Yes                           | FL resident  | 04/24/20          |
| 20,495 | Dade   | 34  | Male   | No             |               | Yes                           | FL resident  | 04/24/20          |
| 20,496 | Dade   | 32  | Male   | Unknown        |               | Yes                           | FL resident  | 04/24/20          |
| 20,497 | Dade   | 36  | Male   | Unknown        |               | Yes                           | FL resident  | 04/24/20          |
| 20,498 | Dade   | 59  | Male   | No             |               | Yes                           | FL resident  | 04/24/20          |
| 20,499 | Dade   | 31  | Male   | Unknown        |               | Yes                           | FL resident  | 04/24/20          |
| 20,500 | Dade   | 23  | Male   | Unknown        |               | Unknown                       | FL resident  | 04/24/20          |
| 20,501 | Dade   | 49  | Male   | No             |               | Unknown                       | FL resident  | 04/24/20          |
| 20,502 | Dade   | 46  | Male   | No             |               | Yes                           | FL resident  | 04/24/20          |
| 20,503 | Dade   | 20  | Male   | Unknown        |               | Unknown                       | FL resident  | 04/24/20          |
| 20,504 | Dade   | 28  | Male   | Unknown        |               | Unknown                       | FL resident  | 04/24/20          |
| 20,505 | Dade   | 37  | Male   | Unknown        |               | Unknown                       | FL resident  | 04/24/20          |
| 20,506 | Dade   | 51  | Male   | Unknown        |               | Yes                           | FL resident  | 04/24/20          |
| 20,507 | Dade   | 21  | Male   | Unknown        |               | Unknown                       | FL resident  | 04/24/20          |
| 20,508 | Dade   | 45  | Male   | Unknown        |               | Unknown                       | FL resident  | 04/24/20          |
| 20,509 | Dade   | 52  | Male   | Unknown        |               | Unknown                       | FL resident  | 04/24/20          |
| 20,510 | Dade   | 32  | Male   | Unknown        |               | Yes                           | FL resident  | 04/24/20          |
| 20,511 | Dade   | 50  | Male   | Unknown        |               | Unknown                       | FL resident  | 04/24/20          |
| 20,512 | Dade   | 23  | Male   | No             |               | Yes                           | FL resident  | 04/24/20          |
| 20,513 | Dade   | 36  | Male   | Unknown        |               | Unknown                       | FL resident  | 04/24/20          |
| 20,514 | Dade   | 46  | Male   | Unknown        |               | Unknown                       | FL resident  | 04/24/20          |
| 20,515 | Dade   | 38  | Male   | No             |               | No                            | FL resident  | 04/24/20          |
| 20,516 | Dade   | 20  | Male   | Unknown        |               | Yes                           | FL resident  | 04/24/20          |
| 20,517 | Dade   | 36  | Male   | No             |               | Yes                           | FL resident  | 04/24/20          |
| 20,518 | Dade   | 30  | Male   | Unknown        |               | Yes                           | FL resident  | 04/24/20          |
| 20,519 | Dade   | 24  | Male   | Unknown        |               | Yes                           | FL resident  | 04/24/20          |
| 20,520 | Dade   | 32  | Male   | Unknown        |               | Unknown                       | FL resident  | 04/24/20          |
| 20,521 | Dade   | 30  | Male   | Unknown        |               | Yes                           | FL resident  | 04/24/20          |
| 20,522 | Dade   | 47  | Male   | No             |               | Yes                           | FL resident  | 04/24/20          |
| 20,523 | Dade   | 62  | Male   | No             |               | Yes                           | FL resident  | 04/24/20          |
| 20,524 | Dade   | 39  | Male   | Unknown        |               | Unknown                       | FL resident  | 04/24/20          |
| 20,525 | Dade   | 57  | Male   | Unknown        |               | Unknown                       | FL resident  | 04/24/20          |
| 20,526 | Dade   | 19  | Female | No             |               | Yes                           | FL resident  | 04/24/20          |
| 20,527 | Dade   | 30  | Male   | Yes            | NY            | Unknown                       | FL resident  | 04/24/20          |
| 20,528 | Dade   | 34  | Male   | No             |               | Yes                           | FL resident  | 04/24/20          |
| 20,529 | Dade   | 23  | Male   | No             |               | Unknown                       | FL resident  | 04/24/20          |
| 20,530 | Dade   | 52  | Female | No             |               | Yes                           | FL resident  | 04/24/20          |
| 20,531 | Dade   | 56  | Male   | No             |               | Unknown                       | FL resident  | 04/24/20          |
| 20,532 | Dade   | 77  | Female | No             |               | Yes                           | FL resident  | 04/24/20          |
| 20,533 | Dade   | 53  | Male   | No             |               | Unknown                       | FL resident  | 04/24/20          |

# Coronavirus: line list of cases

Data verified as of May 24, 2020 at 10 AM

Data in this report are provisional and subject to change.

| Case   | County | Age | Gender | Travel related | Travel detail | Contact with a confirmed case | Jurisdiction | Date case counted |
|--------|--------|-----|--------|----------------|---------------|-------------------------------|--------------|-------------------|
| 20,534 | Dade   | 67  | Male   | No             |               | Unknown                       | FL resident  | 04/24/20          |
| 20,535 | Dade   | 36  | Male   | Unknown        |               | Unknown                       | FL resident  | 04/24/20          |
| 20,536 | Dade   | 63  | Male   | No             |               | Yes                           | FL resident  | 04/24/20          |
| 20,537 | Dade   | 47  | Female | No             |               | Yes                           | FL resident  | 04/24/20          |
| 20,538 | Dade   | 77  | Male   | Unknown        |               |                               | FL resident  | 04/24/20          |
| 20,539 | Dade   | 66  | Male   | No             |               | Yes                           | FL resident  | 04/24/20          |
| 20,540 | Dade   | 65  | Female | No             |               | Yes                           | FL resident  | 04/24/20          |
| 20,541 | Dade   | 53  | Female | No             |               | Unknown                       | FL resident  | 04/24/20          |
| 20,542 | Dade   | 82  | Male   | No             |               | Yes                           | FL resident  | 04/24/20          |
| 20,543 | Dade   | 82  | Male   | No             |               | Yes                           | FL resident  | 04/24/20          |
| 20,544 | Dade   | 69  | Female | No             |               | Yes                           | FL resident  | 04/24/20          |
| 20,545 | Dade   | 15  | Male   | Unknown        |               | Unknown                       | FL resident  | 04/24/20          |
| 20,546 | Dade   | 87  | Female | Unknown        |               |                               | FL resident  | 04/24/20          |
| 20,547 | Dade   | 45  | Male   | No             |               | Yes                           | FL resident  | 04/24/20          |
| 20,548 | Dade   | 92  | Female | No             |               | Yes                           | FL resident  | 04/24/20          |
| 20,549 | Dade   | 80  | Female | No             |               | Yes                           | FL resident  | 04/24/20          |
| 20,550 | Dade   | 68  | Male   | No             |               | Yes                           | FL resident  | 04/24/20          |
| 20,551 | Dade   | 65  | Male   | No             |               | Yes                           | FL resident  | 04/24/20          |
| 20,552 | Dade   | 58  | Male   | No             |               | No                            | FL resident  | 04/24/20          |
| 20,553 | Dade   | 44  | Male   | No             |               | Yes                           | FL resident  | 04/24/20          |
| 20,554 | Dade   | 75  | Male   | No             |               | Yes                           | FL resident  | 04/24/20          |
| 20,555 | Dade   | 70  | Male   | No             |               | Yes                           | FL resident  | 04/24/20          |
| 20,556 | Dade   | 31  | Female | No             |               | No                            | FL resident  | 04/24/20          |
| 20,557 | Dade   | 65  | Male   | No             |               | Yes                           | FL resident  | 04/24/20          |
| 20,558 | Dade   | 66  | Male   | No             |               | Yes                           | FL resident  | 04/24/20          |
| 20,559 | Dade   | 47  | Female | No             |               | Yes                           | FL resident  | 04/24/20          |
| 20,560 | Dade   | 33  | Female | No             |               | Yes                           | FL resident  | 04/24/20          |
| 20,561 | Dade   | 45  | Female | No             |               | Yes                           | FL resident  | 04/24/20          |
| 20,562 | Dade   | 91  | Female | No             |               | No                            | FL resident  | 04/24/20          |
| 20,563 | Dade   | 30  | Male   | No             |               | Unknown                       | FL resident  | 04/24/20          |
| 20,564 | Dade   | 28  | Female | No             |               | Yes                           | FL resident  | 04/24/20          |
| 20,565 | Dade   | 19  | Male   | No             |               | Yes                           | FL resident  | 04/24/20          |
| 20,566 | Dade   | 72  | Male   | No             |               | Yes                           | FL resident  | 04/24/20          |
| 20,567 | Dade   | 26  | Male   | No             |               | Unknown                       | FL resident  | 04/24/20          |
| 20,568 | Dade   | 48  | Female | No             |               | Yes                           | FL resident  | 04/24/20          |
| 20,569 | Dade   | 53  | Female | No             |               | No                            | FL resident  | 04/24/20          |
| 20,570 | Dade   | 33  | Male   | No             |               | Yes                           | FL resident  | 04/24/20          |
| 20,571 | Dade   | 24  | Female | No             |               | Yes                           | FL resident  | 04/24/20          |
| 20,572 | Dade   | 69  | Female | No             |               | Unknown                       | FL resident  | 04/24/20          |
| 20,573 | Dade   | 56  | Female | No             |               | Yes                           | FL resident  | 04/24/20          |
| 20,574 | Dade   | 76  | Male   | No             |               | Yes                           | FL resident  | 04/24/20          |
| 20,575 | Dade   | 33  | Male   | No             |               | No                            | FL resident  | 04/24/20          |
| 20,576 | Dade   | 44  | Male   | No             |               | Unknown                       | FL resident  | 04/24/20          |
| 20,577 | Dade   | 37  | Male   | No             |               | Yes                           | FL resident  | 04/24/20          |
| 20,578 | Dade   | 38  | Male   | No             |               | Yes                           | FL resident  | 04/24/20          |
| 20,579 | Dade   | 57  | Male   | No             |               | Yes                           | FL resident  | 04/24/20          |
| 20,580 | Dade   | 52  | Female | No             |               | Yes                           | FL resident  | 04/24/20          |
| 20,581 | Dade   | 30  | Female | No             |               | Unknown                       | FL resident  | 04/24/20          |
| 20,582 | Dade   | 66  | Male   | No             |               | No                            | FL resident  | 04/24/20          |
| 20,583 | Dade   | 56  | Male   | No             |               | Yes                           | FL resident  | 04/24/20          |
| 20,584 | Dade   | 43  | Female | No             |               | Yes                           | FL resident  | 04/24/20          |
| 20,585 | Dade   | 26  | Female | No             |               | Yes                           | FL resident  | 04/24/20          |
| 20,586 | Dade   | 41  | Female | No             |               | No                            | FL resident  | 04/24/20          |
| 20,587 | Dade   | 53  | Male   | No             |               | Yes                           | FL resident  | 04/24/20          |
| 20,588 | Dade   | 51  | Female | No             |               | Unknown                       | FL resident  | 04/24/20          |
| 20,589 | Dade   | 60  | Female | No             |               | Yes                           | FL resident  | 04/24/20          |
| 20,590 | Dade   | 60  | Female | No             |               | No                            | FL resident  | 04/24/20          |
| 20,591 | Dade   | 42  | Female | No             |               | Yes                           | FL resident  | 04/24/20          |
| 20,592 | Dade   | 31  | Female | No             |               | Yes                           | FL resident  | 04/24/20          |
| 20,593 | Dade   | 69  | Male   | No             |               | No                            | FL resident  | 04/24/20          |
| 20,594 | Dade   | 21  | Female | No             |               | Unknown                       | FL resident  | 04/24/20          |
| 20,595 | Dade   | 39  | Male   | No             |               | Yes                           | FL resident  | 04/24/20          |

# Coronavirus: line list of cases

Data verified as of May 24, 2020 at 10 AM

Data in this report are provisional and subject to change.

| Case   | County | Age | Gender | Travel related | Travel detail | Contact with a confirmed case | Jurisdiction | Date case counted |
|--------|--------|-----|--------|----------------|---------------|-------------------------------|--------------|-------------------|
| 20,596 | Dade   | 34  | Male   | No             |               | Unknown                       | FL resident  | 04/24/20          |
| 20,597 | Dade   | 36  | Male   | No             |               | Yes                           | FL resident  | 04/24/20          |
| 20,598 | Dade   | 41  | Male   | No             |               | Unknown                       | FL resident  | 04/24/20          |
| 20,599 | Dade   | 35  | Male   | No             |               | No                            | FL resident  | 04/24/20          |
| 20,600 | Dade   | 28  | Male   | No             |               | No                            | FL resident  | 04/24/20          |
| 20,601 | Dade   | 85  | Female | Unknown        |               | Unknown                       | FL resident  | 04/24/20          |
| 20,602 | Dade   | 44  | Female | No             |               | Yes                           | FL resident  | 04/24/20          |
| 20,603 | Dade   | 64  | Female | No             |               | No                            | FL resident  | 04/24/20          |
| 20,604 | Dade   | 67  | Male   | No             |               | Yes                           | FL resident  | 04/24/20          |
| 20,605 | Dade   | 55  | Female | No             |               | No                            | FL resident  | 04/24/20          |
| 20,606 | Dade   | 86  | Female | No             |               | Yes                           | FL resident  | 04/24/20          |
| 20,607 | Dade   | 35  | Female | No             |               | Yes                           | FL resident  | 04/24/20          |
| 20,608 | Dade   | 39  | Male   | Yes            | NY            | No                            | FL resident  | 04/24/20          |
| 20,609 | Dade   | 29  | Male   | No             |               | Yes                           | FL resident  | 04/24/20          |
| 20,610 | Dade   | 63  | Male   | No             |               | Yes                           | FL resident  | 04/24/20          |
| 20,611 | Dade   | 35  | Female | No             |               | Yes                           | FL resident  | 04/24/20          |
| 20,612 | Dade   | 35  | Female | No             |               | Yes                           | FL resident  | 04/24/20          |
| 20,613 | Dade   | 72  | Female | Unknown        |               | Unknown                       | FL resident  | 04/24/20          |
| 20,614 | Dade   | 93  | Female | No             |               | Yes                           | FL resident  | 04/24/20          |
| 20,615 | Dade   | 50  | Female | Unknown        |               | Unknown                       | FL resident  | 04/24/20          |
| 20,616 | Dade   | 19  | Female | No             |               | Unknown                       | FL resident  | 04/24/20          |
| 20,617 | Dade   | 24  | Male   | No             |               | Yes                           | FL resident  | 04/24/20          |
| 20,618 | Dade   | 26  | Male   | No             |               | Yes                           | FL resident  | 04/24/20          |
| 20,619 | Dade   | 74  | Male   | No             |               | Unknown                       | FL resident  | 04/24/20          |
| 20,620 | Dade   | 46  | Female | No             |               | Yes                           | FL resident  | 04/24/20          |
| 20,621 | Dade   | 64  | Male   | No             |               | Yes                           | FL resident  | 04/24/20          |
| 20,622 | Dade   | 53  | Female | No             |               | Yes                           | FL resident  | 04/24/20          |
| 20,623 | Dade   | 87  | Female | No             |               | Unknown                       | FL resident  | 04/24/20          |
| 20,624 | Dade   | 38  | Female | No             |               | No                            | FL resident  | 04/24/20          |
| 20,625 | Dade   | 49  | Male   | No             |               | Unknown                       | FL resident  | 04/24/20          |
| 20,626 | Dade   | 82  | Female | No             |               | No                            | FL resident  | 04/24/20          |
| 20,627 | Dade   | 41  | Female | No             |               | Yes                           | FL resident  | 04/24/20          |
| 20,628 | Dade   | 59  | Female | No             |               | Yes                           | FL resident  | 04/24/20          |
| 20,629 | Dade   | 51  | Male   | No             |               | Yes                           | FL resident  | 04/24/20          |
| 20,630 | Dade   | 96  | Male   | No             |               | Yes                           | FL resident  | 04/24/20          |
| 20,631 | Dade   | 32  | Male   | Unknown        |               | Unknown                       | FL resident  | 04/24/20          |
| 20,632 | Dade   | 31  | Female | Unknown        |               | Unknown                       | FL resident  | 04/24/20          |
| 20,633 | Dade   | 25  | Female | Unknown        |               | Unknown                       | FL resident  | 04/24/20          |
| 20,634 | Dade   | 9   | Male   | No             |               | Yes                           | FL resident  | 04/24/20          |
| 20,635 | Dade   | 56  | Female | No             |               | Unknown                       | FL resident  | 04/24/20          |
| 20,636 | Dade   | 72  | Female | No             |               | Unknown                       | FL resident  | 04/24/20          |
| 20,637 | Dade   | 52  | Male   | No             |               | No                            | FL resident  | 04/24/20          |
| 20,638 | Dade   | 48  | Female | No             |               | Unknown                       | FL resident  | 04/24/20          |
| 20,639 | Dade   | 66  | Female | No             |               | Unknown                       | FL resident  | 04/24/20          |
| 20,640 | Dade   | 1   | Male   | No             |               | Yes                           | FL resident  | 04/24/20          |
| 20,641 | Dade   | 30  | Male   | No             |               | Yes                           | FL resident  | 04/24/20          |
| 20,642 | Dade   | 41  | Female | No             |               | Unknown                       | FL resident  | 04/24/20          |
| 20,643 | Dade   | 24  | Male   | No             |               | Unknown                       | FL resident  | 04/24/20          |
| 20,644 | Dade   | 25  | Male   | No             |               | Unknown                       | FL resident  | 04/24/20          |
| 20,645 | Dade   | 91  | Female | No             |               | No                            | FL resident  | 04/24/20          |
| 20,646 | Dade   | 70  | Female | No             |               | Yes                           | FL resident  | 04/24/20          |
| 20,647 | Dade   | 26  | Female | No             |               | No                            | FL resident  | 04/24/20          |
| 20,648 | Dade   | 43  | Female | No             |               | Yes                           | FL resident  | 04/24/20          |
| 20,649 | Dade   | 27  | Female | No             |               | Unknown                       | FL resident  | 04/24/20          |
| 20,650 | Dade   | 55  | Female | Unknown        |               | Yes                           | FL resident  | 04/24/20          |
| 20,651 | Dade   | 72  | Male   | No             |               | Unknown                       | FL resident  | 04/24/20          |
| 20,652 | Dade   | 56  | Male   | No             |               | Unknown                       | FL resident  | 04/24/20          |
| 20,653 | Dade   | 13  | Male   | No             |               | Yes                           | FL resident  | 04/24/20          |
| 20,654 | Dade   | 47  | Female | Unknown        |               | Unknown                       | FL resident  | 04/24/20          |
| 20,655 | Dade   | 54  | Female | No             |               | Yes                           | FL resident  | 04/24/20          |
| 20,656 | Dade   | 54  | Male   | Unknown        |               | No                            | FL resident  | 04/24/20          |
| 20,657 | Dade   | 39  | Female | No             |               | Yes                           | FL resident  | 04/24/20          |

# Coronavirus: line list of cases

Data verified as of May 24, 2020 at 10 AM

Data in this report are provisional and subject to change.

| Case   | County | Age | Gender | Travel related | Travel detail | Contact with a confirmed case | Jurisdiction | Date case counted |
|--------|--------|-----|--------|----------------|---------------|-------------------------------|--------------|-------------------|
| 20,658 | Dade   | 47  | Female | No             |               | Yes                           | FL resident  | 04/24/20          |
| 20,659 | Dade   | 42  | Female | Unknown        |               | Yes                           | FL resident  | 04/24/20          |
| 20,660 | Dade   | 64  | Male   | No             |               | Yes                           | FL resident  | 04/24/20          |
| 20,661 | Dade   | 33  | Male   | No             |               | No                            | FL resident  | 04/24/20          |
| 20,662 | Dade   | 45  | Female | No             |               |                               | FL resident  | 04/24/20          |
| 20,663 | Dade   | 23  | Male   | No             |               | No                            | FL resident  | 04/24/20          |
| 20,664 | Dade   | 47  | Male   | No             |               | No                            | FL resident  | 04/24/20          |
| 20,665 | Dade   | 41  | Female | No             |               | Yes                           | FL resident  | 04/24/20          |
| 20,666 | Dade   | 42  | Male   | No             |               | Yes                           | FL resident  | 04/24/20          |
| 20,667 | Dade   | 51  | Male   | No             |               | Yes                           | FL resident  | 04/24/20          |
| 20,668 | Dade   | 49  | Female | No             |               | Yes                           | FL resident  | 04/24/20          |
| 20,669 | Dade   | 26  | Male   | No             |               | No                            | FL resident  | 04/24/20          |
| 20,670 | Dade   | 58  | Male   | No             |               | Yes                           | FL resident  | 04/24/20          |
| 20,671 | Dade   | 36  | Female | No             |               | No                            | FL resident  | 04/24/20          |
| 20,672 | Dade   | 73  | Male   | No             |               | Yes                           | FL resident  | 04/24/20          |
| 20,673 | Dade   | 90  | Female | Unknown        |               | Unknown                       | FL resident  | 04/24/20          |
| 20,674 | Dade   | 57  | Female | No             |               | Yes                           | FL resident  | 04/25/20          |
| 20,675 | Dade   | 52  | Female | No             |               | Yes                           | FL resident  | 04/25/20          |
| 20,676 | Dade   | 54  | Male   | No             |               | No                            | FL resident  | 04/25/20          |
| 20,677 | Dade   | 34  | Male   | No             |               | No                            | FL resident  | 04/25/20          |
| 20,678 | Dade   | 28  | Male   | No             |               | Yes                           | FL resident  | 04/25/20          |
| 20,679 | Dade   | 52  | Male   | No             |               | No                            | FL resident  | 04/25/20          |
| 20,680 | Dade   | 4   | Female | No             |               | Yes                           | FL resident  | 04/25/20          |
| 20,681 | Dade   | 60  | Female | No             |               | Unknown                       | FL resident  | 04/25/20          |
| 20,682 | Dade   | 62  | Female | No             |               | No                            | FL resident  | 04/25/20          |
| 20,683 | Dade   | 37  | Male   | No             |               | Yes                           | FL resident  | 04/25/20          |
| 20,684 | Dade   | 45  | Male   | No             |               | No                            | FL resident  | 04/25/20          |
| 20,685 | Dade   | 23  | Female | No             |               | No                            | FL resident  | 04/25/20          |
| 20,686 | Dade   | 75  | Female | No             |               | No                            | FL resident  | 04/25/20          |
| 20,687 | Dade   | 70  | Male   | No             |               | No                            | FL resident  | 04/25/20          |
| 20,688 | Dade   | 69  | Male   | No             |               | Yes                           | FL resident  | 04/25/20          |
| 20,689 | Dade   | 58  | Female | No             |               | Yes                           | FL resident  | 04/25/20          |
| 20,690 | Dade   | 59  | Male   | Unknown        |               | Yes                           | FL resident  | 04/25/20          |
| 20,691 | Dade   | 76  | Male   | No             |               | Yes                           | FL resident  | 04/25/20          |
| 20,692 | Dade   | 61  | Male   | No             |               | Yes                           | FL resident  | 04/25/20          |
| 20,693 | Dade   | 45  | Female | No             |               | Yes                           | FL resident  | 04/25/20          |
| 20,694 | Dade   | 73  | Male   | No             |               | Yes                           | FL resident  | 04/25/20          |
| 20,695 | Dade   | 45  | Male   | No             |               | Unknown                       | FL resident  | 04/25/20          |
| 20,696 | Dade   | 52  | Male   | Unknown        |               |                               | FL resident  | 04/25/20          |
| 20,697 | Dade   | 28  | Male   | No             |               | Yes                           | FL resident  | 04/25/20          |
| 20,698 | Dade   | 66  | Female | No             |               | Yes                           | FL resident  | 04/25/20          |
| 20,699 | Dade   | 60  | Female | No             |               | Yes                           | FL resident  | 04/25/20          |
| 20,700 | Dade   | 26  | Female | No             |               | No                            | FL resident  | 04/25/20          |
| 20,701 | Dade   | 18  | Female | No             |               | No                            | FL resident  | 04/25/20          |
| 20,702 | Dade   | 41  | Male   | No             |               | No                            | FL resident  | 04/25/20          |
| 20,703 | Dade   | 35  | Female | No             |               | Yes                           | FL resident  | 04/25/20          |
| 20,704 | Dade   | 21  | Female | No             |               | No                            | FL resident  | 04/25/20          |
| 20,705 | Dade   | 29  | Female | No             |               | Yes                           | FL resident  | 04/25/20          |
| 20,706 | Dade   | 51  | Female | Unknown        |               |                               | FL resident  | 04/25/20          |
| 20,707 | Dade   | 54  | Female | No             |               | Yes                           | FL resident  | 04/25/20          |
| 20,708 | Dade   | 33  | Male   | No             |               | Yes                           | FL resident  | 04/25/20          |
| 20,709 | Dade   | 21  | Male   | No             |               | No                            | FL resident  | 04/25/20          |
| 20,710 | Dade   | 28  | Female | No             |               | No                            | FL resident  | 04/25/20          |
| 20,711 | Dade   | 58  | Male   | No             |               | Yes                           | FL resident  | 04/25/20          |
| 20,712 | Dade   | 68  | Male   | Unknown        |               |                               | FL resident  | 04/25/20          |
| 20,713 | Dade   | 70  | Male   | Yes            | FL; UNKNOWN   | No                            | FL resident  | 04/25/20          |
| 20,714 | Dade   | 61  | Male   | No             |               | Yes                           | FL resident  | 04/25/20          |
| 20,715 | Dade   | 71  | Male   | No             |               | No                            | FL resident  | 04/25/20          |
| 20,716 | Dade   | 19  | Female | No             |               | No                            | FL resident  | 04/25/20          |
| 20,717 | Dade   | 43  | Male   | No             |               | Yes                           | FL resident  | 04/25/20          |
| 20,718 | Dade   | 49  | Male   | No             |               | Yes                           | FL resident  | 04/25/20          |
| 20,719 | Dade   | 35  | Male   | No             |               | Yes                           | FL resident  | 04/25/20          |

# Coronavirus: line list of cases

Data verified as of May 24, 2020 at 10 AM

Data in this report are provisional and subject to change.

| Case   | County | Age | Gender | Travel related | Travel detail | Contact with a confirmed case | Jurisdiction | Date case counted |
|--------|--------|-----|--------|----------------|---------------|-------------------------------|--------------|-------------------|
| 20,720 | Dade   | 60  | Female | No             |               | Yes                           | FL resident  | 04/25/20          |
| 20,721 | Dade   | 64  | Male   | No             |               | No                            | FL resident  | 04/25/20          |
| 20,722 | Dade   | 87  | Female | No             |               | Unknown                       | FL resident  | 04/25/20          |
| 20,723 | Dade   | 62  | Female | No             |               | Yes                           | FL resident  | 04/25/20          |
| 20,724 | Dade   | 83  | Female | No             |               | Yes                           | FL resident  | 04/25/20          |
| 20,725 | Dade   | 72  | Female | No             |               | Yes                           | FL resident  | 04/25/20          |
| 20,726 | Dade   | 81  | Male   | Unknown        |               |                               | FL resident  | 04/25/20          |
| 20,727 | Dade   | 88  | Male   | No             |               | Yes                           | FL resident  | 04/25/20          |
| 20,728 | Dade   | 87  | Female | No             |               | Yes                           | FL resident  | 04/25/20          |
| 20,729 | Dade   | 42  | Female | No             |               | Yes                           | FL resident  | 04/25/20          |
| 20,730 | Dade   | 20  | Male   | Unknown        |               | Yes                           | FL resident  | 04/25/20          |
| 20,731 | Dade   | 19  | Male   | Unknown        |               | Yes                           | FL resident  | 04/25/20          |
| 20,732 | Dade   | 70  | Male   | No             |               | Yes                           | FL resident  | 04/25/20          |
| 20,733 | Dade   | 27  | Male   | Unknown        |               | Unknown                       | FL resident  | 04/25/20          |
| 20,734 | Dade   | 25  | Male   | No             |               | Yes                           | FL resident  | 04/25/20          |
| 20,735 | Dade   | 21  | Male   | Unknown        |               | Unknown                       | FL resident  | 04/25/20          |
| 20,736 | Dade   | 36  | Male   | Unknown        |               | Yes                           | FL resident  | 04/25/20          |
| 20,737 | Dade   | 28  | Male   | No             |               | Unknown                       | FL resident  | 04/25/20          |
| 20,738 | Dade   | 21  | Male   | Unknown        |               | Unknown                       | FL resident  | 04/25/20          |
| 20,739 | Dade   | 25  | Male   | Unknown        |               | Yes                           | FL resident  | 04/25/20          |
| 20,740 | Dade   | 26  | Male   | Unknown        |               | Unknown                       | FL resident  | 04/25/20          |
| 20,741 | Dade   | 36  | Male   | Unknown        |               | Unknown                       | FL resident  | 04/25/20          |
| 20,742 | Dade   | 26  | Male   | Unknown        |               | Yes                           | FL resident  | 04/25/20          |
| 20,743 | Dade   | 53  | Female | No             |               | Yes                           | FL resident  | 04/25/20          |
| 20,744 | Dade   | 54  | Female | No             |               | Yes                           | FL resident  | 04/25/20          |
| 20,745 | Dade   | 39  | Male   | Unknown        |               | Unknown                       | FL resident  | 04/25/20          |
| 20,746 | Dade   | 41  | Male   | Unknown        |               | Unknown                       | FL resident  | 04/25/20          |
| 20,747 | Dade   | 48  | Male   | Unknown        |               |                               | FL resident  | 04/25/20          |
| 20,748 | Dade   | 75  | Male   | Unknown        |               | Yes                           | FL resident  | 04/25/20          |
| 20,749 | Dade   | 47  | Male   | Unknown        |               | Yes                           | FL resident  | 04/25/20          |
| 20,750 | Dade   | 49  | Male   | Unknown        |               | Unknown                       | FL resident  | 04/25/20          |
| 20,751 | Dade   | 25  | Male   | Unknown        |               | Unknown                       | FL resident  | 04/25/20          |
| 20,752 | Dade   | 51  | Male   | No             |               | Yes                           | FL resident  | 04/25/20          |
| 20,753 | Dade   | 25  | Male   | Unknown        |               | Yes                           | FL resident  | 04/25/20          |
| 20,754 | Dade   | 49  | Male   | Unknown        |               | Yes                           | FL resident  | 04/25/20          |
| 20,755 | Dade   | 67  | Male   | No             |               | Yes                           | FL resident  | 04/25/20          |
| 20,756 | Dade   | 51  | Male   | Unknown        |               | Unknown                       | FL resident  | 04/25/20          |
| 20,757 | Dade   | 18  | Male   | No             |               |                               | FL resident  | 04/25/20          |
| 20,758 | Dade   | 31  | Male   | Unknown        |               | Unknown                       | FL resident  | 04/25/20          |
| 20,759 | Dade   | 43  | Male   | No             |               | Yes                           | FL resident  | 04/25/20          |
| 20,760 | Dade   | 41  | Male   | No             |               |                               | FL resident  | 04/25/20          |
| 20,761 | Dade   | 25  | Male   | Unknown        |               | Yes                           | FL resident  | 04/25/20          |
| 20,762 | Dade   | 31  | Male   | Unknown        |               | Unknown                       | FL resident  | 04/25/20          |
| 20,763 | Dade   | 18  | Male   | Unknown        |               | Yes                           | FL resident  | 04/25/20          |
| 20,764 | Dade   | 27  | Male   | No             |               | Yes                           | FL resident  | 04/25/20          |
| 20,765 | Dade   | 29  | Male   | Unknown        |               | Unknown                       | FL resident  | 04/25/20          |
| 20,766 | Dade   | 38  | Female | No             |               | Yes                           | FL resident  | 04/25/20          |
| 20,767 | Dade   | 40  | Male   | Unknown        |               | Yes                           | FL resident  | 04/25/20          |
| 20,768 | Dade   | 46  | Male   | No             |               | No                            | FL resident  | 04/25/20          |
| 20,769 | Dade   | 18  | Male   | Unknown        |               | Yes                           | FL resident  | 04/25/20          |
| 20,770 | Dade   | 32  | Male   | Unknown        |               | Yes                           | FL resident  | 04/25/20          |
| 20,771 | Dade   | 28  | Male   | Unknown        |               | Unknown                       | FL resident  | 04/25/20          |
| 20,772 | Dade   | 23  | Male   | Unknown        |               | Yes                           | FL resident  | 04/25/20          |
| 20,773 | Dade   | 35  | Male   | Unknown        |               | Yes                           | FL resident  | 04/25/20          |
| 20,774 | Dade   | 35  | Male   | Unknown        |               | Yes                           | FL resident  | 04/25/20          |
| 20,775 | Dade   | 26  | Female | Unknown        |               | Yes                           | FL resident  | 04/25/20          |
| 20,776 | Dade   | 61  | Male   | Unknown        |               | Yes                           | FL resident  | 04/25/20          |
| 20,777 | Dade   | 50  | Male   | Unknown        |               | Unknown                       | FL resident  | 04/25/20          |
| 20,778 | Dade   | 21  | Male   | No             |               | Yes                           | FL resident  | 04/25/20          |
| 20,779 | Dade   | 33  | Male   | Unknown        |               | Unknown                       | FL resident  | 04/25/20          |
| 20,780 | Dade   | 47  | Male   | Unknown        |               | Unknown                       | FL resident  | 04/25/20          |
| 20,781 | Dade   | 26  | Male   | No             |               | Yes                           | FL resident  | 04/25/20          |

# Coronavirus: line list of cases

Data verified as of May 24, 2020 at 10 AM

Data in this report are provisional and subject to change.

| Case   | County | Age | Gender | Travel related | Travel detail | Contact with a confirmed case | Jurisdiction | Date case counted |
|--------|--------|-----|--------|----------------|---------------|-------------------------------|--------------|-------------------|
| 20,782 | Dade   | 40  | Male   | Unknown        |               | Yes                           | FL resident  | 04/25/20          |
| 20,783 | Dade   | 38  | Male   | Unknown        |               | Yes                           | FL resident  | 04/25/20          |
| 20,784 | Dade   | 35  | Male   | No             |               | No                            | FL resident  | 04/25/20          |
| 20,785 | Dade   | 31  | Male   | No             |               | No                            | FL resident  | 04/25/20          |
| 20,786 | Dade   | 36  | Male   | Unknown        |               | Yes                           | FL resident  | 04/25/20          |
| 20,787 | Dade   | 49  | Male   | Unknown        |               | Unknown                       | FL resident  | 04/25/20          |
| 20,788 | Dade   | 24  | Male   | Unknown        |               | Yes                           | FL resident  | 04/25/20          |
| 20,789 | Dade   | 29  | Male   | Unknown        |               | Yes                           | FL resident  | 04/25/20          |
| 20,790 | Dade   | 32  | Male   | Unknown        |               | Unknown                       | FL resident  | 04/25/20          |
| 20,791 | Dade   | 22  | Male   | No             |               | Unknown                       | FL resident  | 04/25/20          |
| 20,792 | Dade   | 36  | Male   | Unknown        |               | Yes                           | FL resident  | 04/25/20          |
| 20,793 | Dade   | 19  | Male   | No             |               | Yes                           | FL resident  | 04/25/20          |
| 20,794 | Dade   | 45  | Male   | No             |               | Unknown                       | FL resident  | 04/25/20          |
| 20,795 | Dade   | 40  | Female | No             |               | Yes                           | FL resident  | 04/25/20          |
| 20,796 | Dade   | 73  | Male   | Unknown        |               |                               | FL resident  | 04/25/20          |
| 20,797 | Dade   | 37  | Male   | Unknown        |               | Yes                           | FL resident  | 04/25/20          |
| 20,798 | Dade   | 19  | Male   | Unknown        |               | Yes                           | FL resident  | 04/25/20          |
| 20,799 | Dade   | 22  | Male   | Unknown        |               | Yes                           | FL resident  | 04/25/20          |
| 20,800 | Dade   | 44  | Male   | Unknown        |               | Yes                           | FL resident  | 04/25/20          |
| 20,801 | Dade   | 19  | Male   | Unknown        |               | Unknown                       | FL resident  | 04/25/20          |
| 20,802 | Dade   | 21  | Male   | Unknown        |               | Yes                           | FL resident  | 04/25/20          |
| 20,803 | Dade   | 35  | Male   | Unknown        |               | Unknown                       | FL resident  | 04/25/20          |
| 20,804 | Dade   | 52  | Male   | No             |               | Yes                           | FL resident  | 04/25/20          |
| 20,805 | Dade   | 24  | Male   | Unknown        |               | Yes                           | FL resident  | 04/25/20          |
| 20,806 | Dade   | 26  | Male   | Unknown        |               | Unknown                       | FL resident  | 04/25/20          |
| 20,807 | Dade   | 25  | Female | Unknown        |               | Yes                           | FL resident  | 04/25/20          |
| 20,808 | Dade   | 60  | Male   | No             |               | Yes                           | FL resident  | 04/25/20          |
| 20,809 | Dade   | 35  | Male   | No             |               | Unknown                       | FL resident  | 04/25/20          |
| 20,810 | Dade   | 37  | Male   | No             |               | Yes                           | FL resident  | 04/25/20          |
| 20,811 | Dade   | 29  | Male   | No             |               | Yes                           | FL resident  | 04/25/20          |
| 20,812 | Dade   | 47  | Male   | Unknown        |               | Unknown                       | FL resident  | 04/25/20          |
| 20,813 | Dade   | 52  | Male   | No             |               | Yes                           | FL resident  | 04/25/20          |
| 20,814 | Dade   | 28  | Male   | No             |               | Yes                           | FL resident  | 04/25/20          |
| 20,815 | Dade   | 23  | Male   | No             |               | Yes                           | FL resident  | 04/25/20          |
| 20,816 | Dade   | 36  | Male   | No             |               | Yes                           | FL resident  | 04/25/20          |
| 20,817 | Dade   | 20  | Male   | No             |               | Yes                           | FL resident  | 04/25/20          |
| 20,818 | Dade   | 38  | Male   | No             |               | Yes                           | FL resident  | 04/25/20          |
| 20,819 | Dade   | 23  | Male   | No             |               | Yes                           | FL resident  | 04/25/20          |
| 20,820 | Dade   | 27  | Male   | No             |               | Yes                           | FL resident  | 04/25/20          |
| 20,821 | Dade   | 22  | Male   | No             |               | Yes                           | FL resident  | 04/25/20          |
| 20,822 | Dade   | 19  | Male   | No             |               | Yes                           | FL resident  | 04/25/20          |
| 20,823 | Dade   | 28  | Male   | No             |               | Unknown                       | FL resident  | 04/25/20          |
| 20,824 | Dade   | 23  | Male   | No             |               | Yes                           | FL resident  | 04/25/20          |
| 20,825 | Dade   | 30  | Male   | No             |               | Yes                           | FL resident  | 04/25/20          |
| 20,826 | Dade   | 19  | Male   | No             |               | Yes                           | FL resident  | 04/25/20          |
| 20,827 | Dade   | 47  | Male   | No             |               | Unknown                       | FL resident  | 04/25/20          |
| 20,828 | Dade   | 38  | Male   | Unknown        |               | Unknown                       | FL resident  | 04/25/20          |
| 20,829 | Dade   | 46  | Male   | No             |               | Yes                           | FL resident  | 04/25/20          |
| 20,830 | Dade   | 25  | Male   | No             |               | Yes                           | FL resident  | 04/25/20          |
| 20,831 | Dade   | 40  | Male   | No             |               | Yes                           | FL resident  | 04/25/20          |
| 20,832 | Dade   | 42  | Male   | No             |               | Yes                           | FL resident  | 04/25/20          |
| 20,833 | Dade   | 36  | Male   | No             |               | Yes                           | FL resident  | 04/25/20          |
| 20,834 | Dade   | 26  | Male   | No             |               | Yes                           | FL resident  | 04/25/20          |
| 20,835 | Dade   | 20  | Male   | No             |               | Yes                           | FL resident  | 04/25/20          |
| 20,836 | Dade   | 29  | Male   | No             |               | Yes                           | FL resident  | 04/25/20          |
| 20,837 | Dade   | 26  | Male   | No             |               | Yes                           | FL resident  | 04/25/20          |
| 20,838 | Dade   | 35  | Male   | No             |               | Unknown                       | FL resident  | 04/25/20          |
| 20,839 | Dade   | 36  | Male   | Unknown        |               | Unknown                       | FL resident  | 04/25/20          |
| 20,840 | Dade   | 30  | Male   | Unknown        |               | Unknown                       | FL resident  | 04/25/20          |
| 20,841 | Dade   | 49  | Male   | No             |               |                               | FL resident  | 04/25/20          |
| 20,842 | Dade   | 26  | Male   | No             |               | Yes                           | FL resident  | 04/25/20          |
| 20,843 | Dade   | 35  | Female | No             |               | Yes                           | FL resident  | 04/25/20          |

# Coronavirus: line list of cases

Data verified as of May 24, 2020 at 10 AM

Data in this report are provisional and subject to change.

| Case   | County | Age | Gender | Travel related | Travel detail | Contact with a confirmed case | Jurisdiction | Date case counted |
|--------|--------|-----|--------|----------------|---------------|-------------------------------|--------------|-------------------|
| 20,844 | Dade   | 35  | Male   | Unknown        |               | Yes                           | FL resident  | 04/25/20          |
| 20,845 | Dade   | 22  | Male   | Unknown        |               | Unknown                       | FL resident  | 04/25/20          |
| 20,846 | Dade   | 38  | Male   | Unknown        |               | Yes                           | FL resident  | 04/25/20          |
| 20,847 | Dade   | 26  | Male   | No             |               | Yes                           | FL resident  | 04/25/20          |
| 20,848 | Dade   | 27  | Male   | Unknown        |               | Unknown                       | FL resident  | 04/25/20          |
| 20,849 | Dade   | 62  | Female | No             |               | Unknown                       | FL resident  | 04/25/20          |
| 20,850 | Dade   | 39  | Male   | No             |               | Unknown                       | FL resident  | 04/25/20          |
| 20,851 | Dade   | 45  | Male   | No             |               | Yes                           | FL resident  | 04/25/20          |
| 20,852 | Dade   | 32  | Male   | Unknown        |               | Yes                           | FL resident  | 04/25/20          |
| 20,853 | Dade   | 56  | Male   | No             |               | Yes                           | FL resident  | 04/25/20          |
| 20,854 | Dade   | 42  | Male   | Unknown        |               | Unknown                       | FL resident  | 04/25/20          |
| 20,855 | Dade   | 55  | Male   | Unknown        |               | Unknown                       | FL resident  | 04/25/20          |
| 20,856 | Dade   | 21  | Male   | No             |               |                               | FL resident  | 04/25/20          |
| 20,857 | Dade   | 28  | Male   | No             |               | Yes                           | FL resident  | 04/25/20          |
| 20,858 | Dade   | 59  | Male   | Unknown        |               | Yes                           | FL resident  | 04/25/20          |
| 20,859 | Dade   | 40  | Male   | Unknown        |               | Yes                           | FL resident  | 04/25/20          |
| 20,860 | Dade   | 26  | Male   | Unknown        |               | Yes                           | FL resident  | 04/25/20          |
| 20,861 | Dade   | 21  | Male   | Unknown        |               | Yes                           | FL resident  | 04/25/20          |
| 20,862 | Dade   | 30  | Female | No             |               | Yes                           | FL resident  | 04/25/20          |
| 20,863 | Dade   | 54  | Male   | Unknown        |               |                               | FL resident  | 04/25/20          |
| 20,864 | Dade   | 59  | Female | Unknown        |               | Unknown                       | FL resident  | 04/25/20          |
| 20,865 | Dade   | 49  | Male   | No             |               | Yes                           | FL resident  | 04/25/20          |
| 20,866 | Dade   | 40  | Male   | No             |               | Unknown                       | FL resident  | 04/25/20          |
| 20,867 | Dade   | 24  | Male   | No             |               | No                            | FL resident  | 04/25/20          |
| 20,868 | Dade   | 48  | Male   | No             |               | Yes                           | FL resident  | 04/25/20          |
| 20,869 | Dade   | 30  | Male   | Unknown        |               | Unknown                       | FL resident  | 04/25/20          |
| 20,870 | Dade   | 51  | Male   | No             |               | Yes                           | FL resident  | 04/25/20          |
| 20,871 | Dade   | 36  | Male   | Unknown        |               | Yes                           | FL resident  | 04/25/20          |
| 20,872 | Dade   | 30  | Male   | Unknown        |               | Unknown                       | FL resident  | 04/25/20          |
| 20,873 | Dade   | 34  | Male   | Unknown        |               | Unknown                       | FL resident  | 04/25/20          |
| 20,874 | Dade   | 30  | Male   | Unknown        |               | Unknown                       | FL resident  | 04/25/20          |
| 20,875 | Dade   | 24  | Male   | Unknown        |               | Yes                           | FL resident  | 04/25/20          |
| 20,876 | Dade   | 51  | Male   | No             |               | No                            | FL resident  | 04/25/20          |
| 20,877 | Dade   | 45  | Male   | Unknown        |               | Yes                           | FL resident  | 04/25/20          |
| 20,878 | Dade   | 21  | Male   | No             |               | Unknown                       | FL resident  | 04/25/20          |
| 20,879 | Dade   | 48  | Male   | No             |               | Yes                           | FL resident  | 04/25/20          |
| 20,880 | Dade   | 31  | Male   | Unknown        |               | Unknown                       | FL resident  | 04/25/20          |
| 20,881 | Dade   | 40  | Male   | Unknown        |               | Yes                           | FL resident  | 04/25/20          |
| 20,882 | Dade   | 42  | Male   | Unknown        |               | Yes                           | FL resident  | 04/25/20          |
| 20,883 | Dade   | 25  | Male   | No             |               | No                            | FL resident  | 04/25/20          |
| 20,884 | Dade   | 32  | Male   | Unknown        |               | Yes                           | FL resident  | 04/25/20          |
| 20,885 | Dade   | 28  | Male   | Unknown        |               | Yes                           | FL resident  | 04/25/20          |
| 20,886 | Dade   | 25  | Male   | Unknown        |               | Yes                           | FL resident  | 04/25/20          |
| 20,887 | Dade   | 26  | Male   | Unknown        |               |                               | FL resident  | 04/25/20          |
| 20,888 | Dade   | 31  | Male   | No             |               | Yes                           | FL resident  | 04/25/20          |
| 20,889 | Dade   | 44  | Male   | No             |               |                               | FL resident  | 04/25/20          |
| 20,890 | Dade   | 37  | Male   | No             |               |                               | FL resident  | 04/25/20          |
| 20,891 | Dade   | 39  | Male   | Unknown        |               | Yes                           | FL resident  | 04/25/20          |
| 20,892 | Dade   | 37  | Male   | No             |               |                               | FL resident  | 04/25/20          |
| 20,893 | Dade   | 50  | Male   | No             |               | Yes                           | FL resident  | 04/25/20          |
| 20,894 | Dade   | 56  | Male   | No             |               | Yes                           | FL resident  | 04/25/20          |
| 20,895 | Dade   | 35  | Male   | Yes            | NY; TX        | No                            | FL resident  | 04/25/20          |
| 20,896 | Dade   | 31  | Male   | No             |               | Unknown                       | FL resident  | 04/25/20          |
| 20,897 | Dade   | 36  | Male   | No             |               | Yes                           | FL resident  | 04/25/20          |
| 20,898 | Dade   | 23  | Male   | No             |               | Yes                           | FL resident  | 04/25/20          |
| 20,899 | Dade   | 64  | Female | Unknown        |               | Unknown                       | FL resident  | 04/25/20          |
| 20,900 | Dade   | 25  | Female | No             |               | Yes                           | FL resident  | 04/25/20          |
| 20,901 | Dade   | 23  | Female | No             |               | No                            | FL resident  | 04/25/20          |
| 20,902 | Dade   | 49  | Female | No             |               | No                            | FL resident  | 04/25/20          |
| 20,903 | Dade   | 18  | Male   | No             |               | Yes                           | FL resident  | 04/25/20          |
| 20,904 | Dade   | 78  | Male   | No             |               | No                            | FL resident  | 04/25/20          |
| 20,905 | Dade   | 41  | Female | No             |               | No                            | FL resident  | 04/25/20          |

# Coronavirus: line list of cases

Data verified as of May 24, 2020 at 10 AM

Data in this report are provisional and subject to change.

| Case   | County | Age | Gender | Travel related | Travel detail | Contact with a confirmed case | Jurisdiction | Date case counted |
|--------|--------|-----|--------|----------------|---------------|-------------------------------|--------------|-------------------|
| 20,906 | Dade   | 37  | Male   | No             |               | Unknown                       | FL resident  | 04/25/20          |
| 20,907 | Dade   | 48  | Female | No             |               | Yes                           | FL resident  | 04/25/20          |
| 20,908 | Dade   | 29  | Female | No             |               | Yes                           | FL resident  | 04/25/20          |
| 20,909 | Dade   | 38  | Male   | No             |               | No                            | FL resident  | 04/25/20          |
| 20,910 | Dade   | 42  | Female | No             |               | Unknown                       | FL resident  | 04/25/20          |
| 20,911 | Dade   | 22  | Female | No             |               | No                            | FL resident  | 04/25/20          |
| 20,912 | Dade   | 61  | Male   | No             |               | Yes                           | FL resident  | 04/25/20          |
| 20,913 | Dade   | 42  | Female | No             |               | Yes                           | FL resident  | 04/25/20          |
| 20,914 | Dade   | 54  | Male   | No             |               | No                            | FL resident  | 04/25/20          |
| 20,915 | Dade   | 36  | Male   | No             |               | Yes                           | FL resident  | 04/25/20          |
| 20,916 | Dade   | 42  | Female | No             |               | Unknown                       | FL resident  | 04/25/20          |
| 20,917 | Dade   | 62  | Female | No             |               | Yes                           | FL resident  | 04/25/20          |
| 20,918 | Dade   | 89  | Female | Unknown        |               | Yes                           | FL resident  | 04/25/20          |
| 20,919 | Dade   | 44  | Female | No             |               | Yes                           | FL resident  | 04/25/20          |
| 20,920 | Dade   | 25  | Male   | No             |               | Yes                           | FL resident  | 04/25/20          |
| 20,921 | Dade   | 36  | Female | No             |               | No                            | FL resident  | 04/25/20          |
| 20,922 | Dade   | 59  | Male   | No             |               | No                            | FL resident  | 04/25/20          |
| 20,923 | Dade   | 46  | Female | No             |               | Yes                           | FL resident  | 04/25/20          |
| 20,924 | Dade   | 19  | Female | No             |               | Yes                           | FL resident  | 04/25/20          |
| 20,925 | Dade   | 22  | Female | No             |               | Yes                           | FL resident  | 04/25/20          |
| 20,926 | Dade   | 87  | Female | Unknown        |               |                               | FL resident  | 04/25/20          |
| 20,927 | Dade   | 22  | Male   | No             |               | Yes                           | FL resident  | 04/25/20          |
| 20,928 | Dade   | 24  | Female | No             |               | Yes                           | FL resident  | 04/25/20          |
| 20,929 | Dade   | 84  | Female | No             |               | No                            | FL resident  | 04/25/20          |
| 20,930 | Dade   | 78  | Female | No             |               | Yes                           | FL resident  | 04/25/20          |
| 20,931 | Dade   | 62  | Male   | Unknown        |               | Yes                           | FL resident  | 04/25/20          |
| 20,932 | Dade   | 32  | Male   | No             |               | Yes                           | FL resident  | 04/25/20          |
| 20,933 | Dade   | 91  | Male   | No             |               |                               | FL resident  | 04/25/20          |
| 20,934 | Dade   | 30  | Male   | Unknown        |               | Unknown                       | FL resident  | 04/25/20          |
| 20,935 | Dade   | 92  | Female | Unknown        |               | Yes                           | FL resident  | 04/25/20          |
| 20,936 | Dade   | 70  | Female | Unknown        |               | Yes                           | FL resident  | 04/25/20          |
| 20,937 | Dade   | 49  | Male   | No             |               | Yes                           | FL resident  | 04/25/20          |
| 20,938 | Dade   | 86  | Female | No             |               |                               | FL resident  | 04/25/20          |
| 20,939 | Dade   | 48  | Female | Unknown        |               |                               | FL resident  | 04/25/20          |
| 20,940 | Dade   | 40  | Male   | Unknown        |               | Unknown                       | FL resident  | 04/25/20          |
| 20,941 | Dade   | 26  | Male   | Unknown        |               |                               | FL resident  | 04/25/20          |
| 20,942 | Dade   | 58  | Male   | No             |               | Yes                           | FL resident  | 04/25/20          |
| 20,943 | Dade   | 44  | Male   | No             |               | Yes                           | FL resident  | 04/25/20          |
| 20,944 | Dade   | 32  | Female | No             |               | Yes                           | FL resident  | 04/25/20          |
| 20,945 | Dade   | 49  | Female | No             |               | Yes                           | FL resident  | 04/25/20          |
| 20,946 | Dade   | 24  | Male   | No             |               | Unknown                       | FL resident  | 04/25/20          |
| 20,947 | Dade   | 56  | Female | No             |               | Yes                           | FL resident  | 04/25/20          |
| 20,948 | Dade   | 51  | Female | No             |               | Yes                           | FL resident  | 04/25/20          |
| 20,949 | Dade   | 76  | Male   | No             |               | Yes                           | FL resident  | 04/25/20          |
| 20,950 | Dade   | 36  | Male   | No             |               | No                            | FL resident  | 04/25/20          |
| 20,951 | Dade   | 47  | Male   | No             |               | Unknown                       | FL resident  | 04/25/20          |
| 20,952 | Dade   | 41  | Male   | Unknown        |               | Unknown                       | FL resident  | 04/25/20          |
| 20,953 | Dade   | 18  | Female | No             |               | Yes                           | FL resident  | 04/25/20          |
| 20,954 | Dade   | 47  | Female | No             |               | Yes                           | FL resident  | 04/25/20          |
| 20,955 | Dade   | 27  | Male   | Unknown        |               |                               | FL resident  | 04/25/20          |
| 20,956 | Dade   | 29  | Female | Unknown        |               |                               | FL resident  | 04/25/20          |
| 20,957 | Dade   | 25  | Male   | No             |               | Yes                           | FL resident  | 04/25/20          |
| 20,958 | Dade   | 85  | Female | No             |               |                               | FL resident  | 04/25/20          |
| 20,959 | Dade   | 83  | Male   | No             |               |                               | FL resident  | 04/25/20          |
| 20,960 | Dade   | 25  | Female | No             |               | Yes                           | FL resident  | 04/25/20          |
| 20,961 | Dade   | 25  | Male   | Unknown        |               | Yes                           | FL resident  | 04/25/20          |
| 20,962 | Dade   | 22  | Male   | No             |               | Unknown                       | FL resident  | 04/25/20          |
| 20,963 | Dade   | 49  | Male   | Unknown        |               | Unknown                       | FL resident  | 04/25/20          |
| 20,964 | Dade   | 50  | Female | No             |               | Yes                           | FL resident  | 04/25/20          |
| 20,965 | Dade   | 61  | Female | Unknown        |               |                               | FL resident  | 04/25/20          |
| 20,966 | Dade   | 66  | Male   | No             |               | No                            | FL resident  | 04/25/20          |
| 20,967 | Dade   | 20  | Male   | No             |               | Yes                           | FL resident  | 04/25/20          |

# Coronavirus: line list of cases

Data verified as of May 24, 2020 at 10 AM

Data in this report are provisional and subject to change.

| Case   | County | Age | Gender | Travel related | Travel detail | Contact with a confirmed case | Jurisdiction | Date case counted |
|--------|--------|-----|--------|----------------|---------------|-------------------------------|--------------|-------------------|
| 20,968 | Dade   | 31  | Male   | Unknown        |               |                               | FL resident  | 04/25/20          |
| 20,969 | Dade   | 51  | Male   | No             |               | Yes                           | FL resident  | 04/25/20          |
| 20,970 | Dade   | 81  | Male   | No             |               | Unknown                       | FL resident  | 04/25/20          |
| 20,971 | Dade   | 59  | Female | No             |               | Yes                           | FL resident  | 04/25/20          |
| 20,972 | Dade   | 52  | Male   | Unknown        |               |                               | FL resident  | 04/25/20          |
| 20,973 | Dade   | 43  | Female | No             |               | Yes                           | FL resident  | 04/25/20          |
| 20,974 | Dade   | 49  | Male   | Unknown        |               | Unknown                       | FL resident  | 04/25/20          |
| 20,975 | Dade   | 50  | Female | No             |               | Yes                           | FL resident  | 04/25/20          |
| 20,976 | Dade   | 59  | Male   | Unknown        |               | Unknown                       | FL resident  | 04/25/20          |
| 20,977 | Dade   | 55  | Female | No             |               | Unknown                       | FL resident  | 04/25/20          |
| 20,978 | Dade   | 64  | Female | Yes            | CO; FL        | Unknown                       | FL resident  | 04/25/20          |
| 20,979 | Dade   | 38  | Female | No             |               | Yes                           | FL resident  | 04/25/20          |
| 20,980 | Dade   | 46  | Female | No             |               | Yes                           | FL resident  | 04/25/20          |
| 20,981 | Dade   | 70  | Female | No             |               | Unknown                       | FL resident  | 04/25/20          |
| 20,982 | Dade   | 48  | Female | No             |               | Yes                           | FL resident  | 04/25/20          |
| 20,983 | Dade   | 47  | Female | No             |               | Yes                           | FL resident  | 04/25/20          |
| 20,984 | Dade   | 67  | Male   | No             |               | Unknown                       | FL resident  | 04/25/20          |
| 20,985 | Dade   | 50  | Male   | Yes            | COLOMBIA; FL  | No                            | FL resident  | 04/25/20          |
| 20,986 | Dade   | 77  | Female | No             |               | Yes                           | FL resident  | 04/25/20          |
| 20,987 | Dade   | 71  | Female | No             |               | Unknown                       | FL resident  | 04/25/20          |
| 20,988 | Dade   | 33  | Male   | Unknown        |               | Unknown                       | FL resident  | 04/25/20          |
| 20,989 | Dade   | 72  | Male   | Unknown        |               | Yes                           | FL resident  | 04/25/20          |
| 20,990 | Dade   | 28  | Male   | No             |               | Yes                           | FL resident  | 04/25/20          |
| 20,991 | Dade   | 52  | Male   | No             |               | Yes                           | FL resident  | 04/25/20          |
| 20,992 | Dade   | 69  | Female | No             |               | Yes                           | FL resident  | 04/25/20          |
| 20,993 | Dade   | 52  | Female | No             |               | Yes                           | FL resident  | 04/25/20          |
| 20,994 | Dade   | 50  | Female | No             |               | Yes                           | FL resident  | 04/25/20          |
| 20,995 | Dade   | 49  | Male   | No             |               | Yes                           | FL resident  | 04/25/20          |
| 20,996 | Dade   | 56  | Female | No             |               | Unknown                       | FL resident  | 04/25/20          |
| 20,997 | Dade   | 33  | Male   | No             |               | Yes                           | FL resident  | 04/25/20          |
| 20,998 | Dade   | 23  | Male   | Unknown        |               |                               | FL resident  | 04/25/20          |
| 20,999 | Dade   | 29  | Female | Unknown        |               |                               | FL resident  | 04/25/20          |
| 21,000 | Dade   | 30  | Female | No             |               | Yes                           | FL resident  | 04/25/20          |
| 21,001 | Dade   | 43  | Male   | No             |               | Yes                           | FL resident  | 04/25/20          |
| 21,002 | Dade   | 50  | Female | No             |               | No                            | FL resident  | 04/25/20          |
| 21,003 | Dade   | 50  | Female | No             |               | No                            | FL resident  | 04/25/20          |
| 21,004 | Dade   | 43  | Female | No             |               | No                            | FL resident  | 04/25/20          |
| 21,005 | Dade   | 70  | Female | Unknown        |               |                               | FL resident  | 04/25/20          |
| 21,006 | Dade   | 37  | Female | No             |               | Unknown                       | FL resident  | 04/25/20          |
| 21,007 | Dade   | 68  | Female | Unknown        |               | No                            | FL resident  | 04/25/20          |
| 21,008 | Dade   | 29  | Female | No             |               | Yes                           | FL resident  | 04/25/20          |
| 21,009 | Dade   | 38  | Female | Unknown        |               | Yes                           | FL resident  | 04/25/20          |
| 21,010 | Dade   | 56  | Male   | Unknown        |               |                               | FL resident  | 04/25/20          |
| 21,011 | Dade   | 50  | Male   | No             |               | Yes                           | FL resident  | 04/25/20          |
| 21,012 | Dade   | 39  | Female | No             |               | Unknown                       | FL resident  | 04/25/20          |
| 21,013 | Dade   | 29  | Male   | No             |               | No                            | FL resident  | 04/25/20          |
| 21,014 | Dade   | 23  | Female | No             |               | Unknown                       | FL resident  | 04/25/20          |
| 21,015 | Dade   | 53  | Female | No             |               | Yes                           | FL resident  | 04/25/20          |
| 21,016 | Dade   | 46  | Female | No             |               | Yes                           | FL resident  | 04/25/20          |
| 21,017 | Dade   | 39  | Male   | Unknown        |               |                               | FL resident  | 04/25/20          |
| 21,018 | Dade   | 58  | Female | No             |               | Yes                           | FL resident  | 04/25/20          |
| 21,019 | Dade   | 59  | Male   | No             |               | Yes                           | FL resident  | 04/25/20          |
| 21,020 | Dade   | 71  | Male   | Unknown        |               |                               | FL resident  | 04/25/20          |
| 21,021 | Dade   | 66  | Female | No             |               | Yes                           | FL resident  | 04/25/20          |
| 21,022 | Dade   | 58  | Male   | No             |               | Yes                           | FL resident  | 04/25/20          |
| 21,023 | Dade   | 83  | Male   | Unknown        |               |                               | FL resident  | 04/25/20          |
| 21,024 | Dade   | 71  | Female | No             |               | Unknown                       | FL resident  | 04/25/20          |
| 21,025 | Dade   | 40  | Male   | Yes            | GA; NY        | Unknown                       | FL resident  | 04/25/20          |
| 21,026 | Dade   | 87  | Female | No             |               | Yes                           | FL resident  | 04/25/20          |
| 21,027 | Dade   | 48  | Female | Unknown        |               | Unknown                       | FL resident  | 04/25/20          |
| 21,028 | Dade   | 63  | Male   | Unknown        |               |                               | FL resident  | 04/25/20          |
| 21,029 | Dade   | 70  | Male   | Yes            | HONDURAS      | Yes                           | FL resident  | 04/25/20          |

# Coronavirus: line list of cases

Data verified as of May 24, 2020 at 10 AM

Data in this report are provisional and subject to change.

| Case   | County | Age | Gender | Travel related | Travel detail | Contact with a confirmed case | Jurisdiction | Date case counted |
|--------|--------|-----|--------|----------------|---------------|-------------------------------|--------------|-------------------|
| 21,030 | Dade   | 32  | Female | No             |               | Unknown                       | FL resident  | 04/25/20          |
| 21,031 | Dade   | 17  | Female | No             |               | Unknown                       | FL resident  | 04/25/20          |
| 21,032 | Dade   | 36  | Male   | No             |               | Unknown                       | FL resident  | 04/25/20          |
| 21,033 | Dade   | 91  | Female | No             |               | Unknown                       | FL resident  | 04/25/20          |
| 21,034 | Dade   | 84  | Female | No             |               | Yes                           | FL resident  | 04/25/20          |
| 21,035 | Dade   | 76  | Female | No             |               | Yes                           | FL resident  | 04/25/20          |
| 21,036 | Dade   | 31  | Male   | No             |               | Unknown                       | FL resident  | 04/25/20          |
| 21,037 | Dade   | 51  | Male   | No             |               | Unknown                       | FL resident  | 04/25/20          |
| 21,038 | Dade   | 52  | Male   | No             |               | Yes                           | FL resident  | 04/25/20          |
| 21,039 | Dade   | 76  | Male   | No             |               | Unknown                       | FL resident  | 04/25/20          |
| 21,040 | Dade   | 68  | Male   | Unknown        |               |                               | FL resident  | 04/25/20          |
| 21,041 | Dade   | 65  | Female | No             |               | Yes                           | FL resident  | 04/25/20          |
| 21,042 | Dade   | 45  | Male   | Unknown        |               | No                            | FL resident  | 04/25/20          |
| 21,043 | Dade   | 53  | Female | No             |               | Unknown                       | FL resident  | 04/25/20          |
| 21,044 | Dade   | 65  | Female | No             |               | Unknown                       | FL resident  | 04/25/20          |
| 21,045 | Dade   | 60  | Female | No             |               | No                            | FL resident  | 04/25/20          |
| 21,046 | Dade   | 69  | Male   | Unknown        |               | Unknown                       | FL resident  | 04/25/20          |
| 21,047 | Dade   | 61  | Male   | No             |               | Unknown                       | FL resident  | 04/25/20          |
| 21,048 | Dade   | 45  | Male   | No             |               | Unknown                       | FL resident  | 04/25/20          |
| 21,049 | Dade   | 61  | Female | No             |               | No                            | FL resident  | 04/25/20          |
| 21,050 | Dade   | 26  | Female | No             |               | Yes                           | FL resident  | 04/26/20          |
| 21,051 | Dade   | 72  | Female | No             |               | Unknown                       | FL resident  | 04/26/20          |
| 21,052 | Dade   | 16  | Female | Unknown        |               | Unknown                       | FL resident  | 04/26/20          |
| 21,053 | Dade   | 54  | Male   | No             |               | Yes                           | FL resident  | 04/26/20          |
| 21,054 | Dade   | 43  | Male   | No             |               | Unknown                       | FL resident  | 04/26/20          |
| 21,055 | Dade   | 34  | Female | No             |               | Unknown                       | FL resident  | 04/26/20          |
| 21,056 | Dade   | 43  | Female | Unknown        |               | Yes                           | FL resident  | 04/26/20          |
| 21,057 | Dade   | 17  | Male   | Unknown        |               | Unknown                       | FL resident  | 04/26/20          |
| 21,058 | Dade   | 53  | Male   | No             |               |                               | FL resident  | 04/26/20          |
| 21,059 | Dade   | 4   | Male   | No             |               | No                            | FL resident  | 04/26/20          |
| 21,060 | Dade   | 49  | Female | Unknown        |               | Unknown                       | FL resident  | 04/26/20          |
| 21,061 | Dade   | 47  | Female | No             |               | No                            | FL resident  | 04/26/20          |
| 21,062 | Dade   | 23  | Female | No             |               | Unknown                       | FL resident  | 04/26/20          |
| 21,063 | Dade   | 53  | Female | No             |               | No                            | FL resident  | 04/26/20          |
| 21,064 | Dade   | 36  | Female | No             |               | Yes                           | FL resident  | 04/26/20          |
| 21,065 | Dade   | 94  | Female | No             |               | No                            | FL resident  | 04/26/20          |
| 21,066 | Dade   | 66  | Female | No             |               | Unknown                       | FL resident  | 04/26/20          |
| 21,067 | Dade   | 69  | Male   | No             |               | No                            | FL resident  | 04/26/20          |
| 21,068 | Dade   | 27  | Male   | No             |               | Unknown                       | FL resident  | 04/26/20          |
| 21,069 | Dade   | 47  | Male   | No             |               | Unknown                       | FL resident  | 04/26/20          |
| 21,070 | Dade   | 58  | Male   | Unknown        |               | No                            | FL resident  | 04/26/20          |
| 21,071 | Dade   | 34  | Male   | No             |               | Yes                           | FL resident  | 04/26/20          |
| 21,072 | Dade   | 33  | Female | No             |               | No                            | FL resident  | 04/26/20          |
| 21,073 | Dade   | 27  | Male   | No             |               | Unknown                       | FL resident  | 04/26/20          |
| 21,074 | Dade   | 56  | Female | No             |               | No                            | FL resident  | 04/26/20          |
| 21,075 | Dade   | 70  | Male   | Unknown        |               | Unknown                       | FL resident  | 04/26/20          |
| 21,076 | Dade   | 47  | Male   | No             |               | Yes                           | FL resident  | 04/26/20          |
| 21,077 | Dade   | 90  | Female | Unknown        |               |                               | FL resident  | 04/26/20          |
| 21,078 | Dade   | 59  | Female | No             |               | Unknown                       | FL resident  | 04/26/20          |
| 21,079 | Dade   | 39  | Female | No             |               | Yes                           | FL resident  | 04/26/20          |
| 21,080 | Dade   | 41  | Male   | No             |               | Yes                           | FL resident  | 04/26/20          |
| 21,081 | Dade   | 47  | Male   | No             |               | Yes                           | FL resident  | 04/26/20          |
| 21,082 | Dade   | 56  | Female | No             |               | Unknown                       | FL resident  | 04/26/20          |
| 21,083 | Dade   | 50  | Male   | No             |               | Yes                           | FL resident  | 04/26/20          |
| 21,084 | Dade   | 58  | Female | No             |               | Yes                           | FL resident  | 04/26/20          |
| 21,085 | Dade   | 41  | Female | No             |               |                               | FL resident  | 04/26/20          |
| 21,086 | Dade   | 22  | Female | No             |               | No                            | FL resident  | 04/26/20          |
| 21,087 | Dade   | 51  | Female | No             |               | Yes                           | FL resident  | 04/26/20          |
| 21,088 | Dade   | 70  | Female | No             |               | No                            | FL resident  | 04/26/20          |
| 21,089 | Dade   | 51  | Female | No             |               | Unknown                       | FL resident  | 04/26/20          |
| 21,090 | Dade   | 29  | Male   | No             |               | Yes                           | FL resident  | 04/26/20          |
| 21,091 | Dade   | 52  | Male   | No             |               | Unknown                       | FL resident  | 04/26/20          |

# Coronavirus: line list of cases

Data verified as of May 24, 2020 at 10 AM

Data in this report are provisional and subject to change.

| Case   | County | Age | Gender | Travel related | Travel detail | Contact with a confirmed case | Jurisdiction | Date case counted |
|--------|--------|-----|--------|----------------|---------------|-------------------------------|--------------|-------------------|
| 21,092 | Dade   | 27  | Male   | No             |               | Unknown                       | FL resident  | 04/26/20          |
| 21,093 | Dade   | 76  | Male   | No             |               | Unknown                       | FL resident  | 04/26/20          |
| 21,094 | Dade   | 23  | Male   | No             |               | Unknown                       | FL resident  | 04/26/20          |
| 21,095 | Dade   | 24  | Male   | No             |               | Yes                           | FL resident  | 04/26/20          |
| 21,096 | Dade   | 20  | Male   | No             |               | Yes                           | FL resident  | 04/26/20          |
| 21,097 | Dade   | 22  | Female | Unknown        |               | Unknown                       | FL resident  | 04/26/20          |
| 21,098 | Dade   | 23  | Male   | No             |               | Yes                           | FL resident  | 04/26/20          |
| 21,099 | Dade   | 65  | Male   | Unknown        |               |                               | FL resident  | 04/26/20          |
| 21,100 | Dade   | 47  | Male   | No             |               | No                            | FL resident  | 04/26/20          |
| 21,101 | Dade   | 53  | Female | No             |               | Unknown                       | FL resident  | 04/26/20          |
| 21,102 | Dade   | 31  | Male   | No             |               | Yes                           | FL resident  | 04/26/20          |
| 21,103 | Dade   | 46  | Female | No             |               | Yes                           | FL resident  | 04/26/20          |
| 21,104 | Dade   | 36  | Male   | No             |               | Yes                           | FL resident  | 04/26/20          |
| 21,105 | Dade   | 23  | Male   | No             |               | Yes                           | FL resident  | 04/26/20          |
| 21,106 | Dade   | 48  | Male   | No             |               | Yes                           | FL resident  | 04/26/20          |
| 21,107 | Dade   | 22  | Male   | No             |               | Yes                           | FL resident  | 04/26/20          |
| 21,108 | Dade   | 25  | Male   | No             |               | Yes                           | FL resident  | 04/26/20          |
| 21,109 | Dade   | 22  | Male   | No             |               | Yes                           | FL resident  | 04/26/20          |
| 21,110 | Dade   | 28  | Male   | No             |               |                               | FL resident  | 04/26/20          |
| 21,111 | Dade   | 91  | Female | No             |               | No                            | FL resident  | 04/26/20          |
| 21,112 | Dade   | 29  | Male   | No             |               | Unknown                       | FL resident  | 04/26/20          |
| 21,113 | Dade   | 29  | Male   | No             |               | Yes                           | FL resident  | 04/26/20          |
| 21,114 | Dade   | 19  | Male   | No             |               | Yes                           | FL resident  | 04/26/20          |
| 21,115 | Dade   | 40  | Male   | No             |               | Yes                           | FL resident  | 04/26/20          |
| 21,116 | Dade   | 32  | Male   | No             |               | Yes                           | FL resident  | 04/26/20          |
| 21,117 | Dade   | 18  | Male   | No             |               | Yes                           | FL resident  | 04/26/20          |
| 21,118 | Dade   | 55  | Male   | No             |               | Yes                           | FL resident  | 04/26/20          |
| 21,119 | Dade   | 34  | Male   | No             |               | Yes                           | FL resident  | 04/26/20          |
| 21,120 | Dade   | 34  | Male   | No             |               | Yes                           | FL resident  | 04/26/20          |
| 21,121 | Dade   | 29  | Male   | No             |               | Yes                           | FL resident  | 04/26/20          |
| 21,122 | Dade   | 57  | Male   | No             |               | Yes                           | FL resident  | 04/26/20          |
| 21,123 | Dade   | 36  | Male   | No             |               | Yes                           | FL resident  | 04/26/20          |
| 21,124 | Dade   | 39  | Male   | No             |               | Yes                           | FL resident  | 04/26/20          |
| 21,125 | Dade   | 52  | Male   | No             |               | Yes                           | FL resident  | 04/26/20          |
| 21,126 | Dade   | 53  | Male   | No             |               | Yes                           | FL resident  | 04/26/20          |
| 21,127 | Dade   | 23  | Male   | No             |               | Yes                           | FL resident  | 04/26/20          |
| 21,128 | Dade   | 49  | Male   | No             |               | Yes                           | FL resident  | 04/26/20          |
| 21,129 | Dade   | 57  | Male   | No             |               | Yes                           | FL resident  | 04/26/20          |
| 21,130 | Dade   | 25  | Male   | No             |               | Yes                           | FL resident  | 04/26/20          |
| 21,131 | Dade   | 29  | Male   | No             |               | Yes                           | FL resident  | 04/26/20          |
| 21,132 | Dade   | 55  | Male   | No             |               | Yes                           | FL resident  | 04/26/20          |
| 21,133 | Dade   | 36  | Male   | No             |               | Yes                           | FL resident  | 04/26/20          |
| 21,134 | Dade   | 42  | Male   | No             |               | Yes                           | FL resident  | 04/26/20          |
| 21,135 | Dade   | 43  | Female | Unknown        |               |                               | FL resident  | 04/26/20          |
| 21,136 | Dade   | 46  | Female | No             |               | Yes                           | FL resident  | 04/26/20          |
| 21,137 | Dade   | 48  | Male   | No             |               | Unknown                       | FL resident  | 04/26/20          |
| 21,138 | Dade   | 32  | Female | No             |               | Yes                           | FL resident  | 04/26/20          |
| 21,139 | Dade   | 33  | Female | No             |               | Yes                           | FL resident  | 04/26/20          |
| 21,140 | Dade   | 48  | Female | No             |               | Yes                           | FL resident  | 04/26/20          |
| 21,141 | Dade   | 89  | Female | Unknown        |               |                               | FL resident  | 04/26/20          |
| 21,142 | Dade   | 35  | Male   | No             |               | Yes                           | FL resident  | 04/26/20          |
| 21,143 | Dade   | 31  | Male   | No             |               | Yes                           | FL resident  | 04/26/20          |
| 21,144 | Dade   | 63  | Male   | No             |               | Yes                           | FL resident  | 04/26/20          |
| 21,145 | Dade   | 45  | Male   | No             |               | Yes                           | FL resident  | 04/26/20          |
| 21,146 | Dade   | 40  | Male   | No             |               | Unknown                       | FL resident  | 04/26/20          |
| 21,147 | Dade   | 38  | Male   | No             |               | Unknown                       | FL resident  | 04/26/20          |
| 21,148 | Dade   | 48  | Female | No             |               | No                            | FL resident  | 04/26/20          |
| 21,149 | Dade   | 36  | Female | No             |               | Unknown                       | FL resident  | 04/26/20          |
| 21,150 | Dade   | 47  | Female | Unknown        |               | Unknown                       | FL resident  | 04/26/20          |
| 21,151 | Dade   | 53  | Male   | No             |               | Yes                           | FL resident  | 04/26/20          |
| 21,152 | Dade   | 70  | Male   | No             |               | Yes                           | FL resident  | 04/26/20          |
| 21,153 | Dade   | 60  | Female | No             |               | Unknown                       | FL resident  | 04/26/20          |

# Coronavirus: line list of cases

Data verified as of May 24, 2020 at 10 AM

Data in this report are provisional and subject to change.

| Case   | County | Age | Gender | Travel related | Travel detail | Contact with a confirmed case | Jurisdiction | Date case counted |
|--------|--------|-----|--------|----------------|---------------|-------------------------------|--------------|-------------------|
| 21,154 | Dade   | 44  | Male   | No             |               | Unknown                       | FL resident  | 04/26/20          |
| 21,155 | Dade   | 23  | Female | No             |               | Yes                           | FL resident  | 04/26/20          |
| 21,156 | Dade   | 44  | Female | No             |               | Yes                           | FL resident  | 04/26/20          |
| 21,157 | Dade   | 43  | Female | No             |               | Unknown                       | FL resident  | 04/26/20          |
| 21,158 | Dade   | 42  | Female | No             |               | Yes                           | FL resident  | 04/26/20          |
| 21,159 | Dade   | 32  | Male   | Unknown        |               |                               | FL resident  | 04/26/20          |
| 21,160 | Dade   | 23  | Female | No             |               | Yes                           | FL resident  | 04/26/20          |
| 21,161 | Dade   | 51  | Female | No             |               | Yes                           | FL resident  | 04/26/20          |
| 21,162 | Dade   | 18  | Male   | No             |               | Yes                           | FL resident  | 04/26/20          |
| 21,163 | Dade   | 41  | Male   | No             |               | Unknown                       | FL resident  | 04/26/20          |
| 21,164 | Dade   | 60  | Male   | No             |               | Yes                           | FL resident  | 04/26/20          |
| 21,165 | Dade   | 31  | Male   | Unknown        |               | Unknown                       | FL resident  | 04/26/20          |
| 21,166 | Dade   | 51  | Male   | No             |               | Yes                           | FL resident  | 04/26/20          |
| 21,167 | Dade   | 44  | Female | No             |               | Unknown                       | FL resident  | 04/26/20          |
| 21,168 | Dade   | 43  | Female | No             |               | Yes                           | FL resident  | 04/26/20          |
| 21,169 | Dade   | 53  | Male   | No             |               | Yes                           | FL resident  | 04/26/20          |
| 21,170 | Dade   | 59  | Female | Unknown        |               | Unknown                       | FL resident  | 04/26/20          |
| 21,171 | Dade   | 41  | Male   | No             |               | Yes                           | FL resident  | 04/26/20          |
| 21,172 | Dade   | 30  | Male   | No             |               | Yes                           | FL resident  | 04/26/20          |
| 21,173 | Dade   | 32  | Female | No             |               | Yes                           | FL resident  | 04/26/20          |
| 21,174 | Dade   | 39  | Male   | No             |               | Yes                           | FL resident  | 04/26/20          |
| 21,175 | Dade   | 36  | Female | Yes            | PUERTO RICO   | Unknown                       | FL resident  | 04/26/20          |
| 21,176 | Dade   | 66  | Male   | No             |               | Unknown                       | FL resident  | 04/26/20          |
| 21,177 | Dade   | 32  | Female | Unknown        |               | Yes                           | FL resident  | 04/26/20          |
| 21,178 | Dade   | 73  | Female | No             |               | Yes                           | FL resident  | 04/26/20          |
| 21,179 | Dade   | 74  | Male   | No             |               | No                            | FL resident  | 04/26/20          |
| 21,180 | Dade   | 44  | Female | No             |               | Unknown                       | FL resident  | 04/26/20          |
| 21,181 | Dade   | 51  | Male   | No             |               | Unknown                       | FL resident  | 04/26/20          |
| 21,182 | Dade   | 47  | Female | Unknown        |               | Unknown                       | FL resident  | 04/26/20          |
| 21,183 | Dade   | 35  | Female | No             |               | Yes                           | FL resident  | 04/26/20          |
| 21,184 | Dade   | 34  | Female | No             |               | Unknown                       | FL resident  | 04/26/20          |
| 21,185 | Dade   | 79  | Female | No             |               | Yes                           | FL resident  | 04/26/20          |
| 21,186 | Dade   | 44  | Female | No             |               | Yes                           | FL resident  | 04/26/20          |
| 21,187 | Dade   | 65  | Male   | No             |               | Yes                           | FL resident  | 04/26/20          |
| 21,188 | Dade   | 82  | Female | No             |               |                               | FL resident  | 04/26/20          |
| 21,189 | Dade   | 56  | Female | No             |               | Unknown                       | FL resident  | 04/26/20          |
| 21,190 | Dade   | 91  | Female | No             |               | Yes                           | FL resident  | 04/26/20          |
| 21,191 | Dade   | 41  | Male   | Unknown        |               |                               | FL resident  | 04/26/20          |
| 21,192 | Dade   | 67  | Female | No             |               | Unknown                       | FL resident  | 04/26/20          |
| 21,193 | Dade   | 67  | Female | Unknown        |               |                               | FL resident  | 04/26/20          |
| 21,194 | Dade   | 36  | Female | Unknown        |               |                               | FL resident  | 04/26/20          |
| 21,195 | Dade   | 56  | Male   | No             |               | Yes                           | FL resident  | 04/26/20          |
| 21,196 | Dade   | 58  | Female | No             |               | Yes                           | FL resident  | 04/26/20          |
| 21,197 | Dade   | 44  | Male   | Unknown        |               | Yes                           | FL resident  | 04/26/20          |
| 21,198 | Dade   | 38  | Male   | Unknown        |               | Unknown                       | FL resident  | 04/26/20          |
| 21,199 | Dade   | 59  | Female | Unknown        |               | No                            | FL resident  | 04/26/20          |
| 21,200 | Dade   | 68  | Male   | No             |               | Yes                           | FL resident  | 04/26/20          |
| 21,201 | Dade   | 61  | Female | No             |               | Yes                           | FL resident  | 04/26/20          |
| 21,202 | Dade   | 64  | Male   | No             |               | No                            | FL resident  | 04/26/20          |
| 21,203 | Dade   | 88  | Female | Unknown        |               | Unknown                       | FL resident  | 04/26/20          |
| 21,204 | Dade   | 82  | Female | Unknown        |               | Unknown                       | FL resident  | 04/26/20          |
| 21,205 | Dade   | 22  | Female | Unknown        |               | Yes                           | FL resident  | 04/26/20          |
| 21,206 | Dade   | 88  | Male   | No             |               | No                            | FL resident  | 04/26/20          |
| 21,207 | Dade   | 56  | Male   | Unknown        |               | Yes                           | FL resident  | 04/26/20          |
| 21,208 | Dade   | 30  | Male   | Unknown        |               | No                            | FL resident  | 04/26/20          |
| 21,209 | Dade   | 29  | Female | No             |               | Unknown                       | FL resident  | 04/26/20          |
| 21,210 | Dade   | 45  | Female | No             |               | Yes                           | FL resident  | 04/26/20          |
| 21,211 | Dade   | 70  | Male   | No             |               | Yes                           | FL resident  | 04/26/20          |
| 21,212 | Dade   | 23  | Male   | Unknown        |               | Unknown                       | FL resident  | 04/26/20          |
| 21,213 | Dade   | 86  | Female | Unknown        |               | No                            | FL resident  | 04/26/20          |
| 21,214 | Dade   | 30  | Male   | No             |               | Unknown                       | FL resident  | 04/26/20          |
| 21,215 | Dade   | 72  | Female | No             |               | Yes                           | FL resident  | 04/26/20          |

# Coronavirus: line list of cases

Data verified as of May 24, 2020 at 10 AM

Data in this report are provisional and subject to change.

| Case   | County | Age | Gender | Travel related | Travel detail | Contact with a confirmed case | Jurisdiction | Date case counted |
|--------|--------|-----|--------|----------------|---------------|-------------------------------|--------------|-------------------|
| 21,216 | Dade   | 64  | Female | No             |               | Yes                           | FL resident  | 04/26/20          |
| 21,217 | Dade   | 66  | Female | No             |               | Yes                           | FL resident  | 04/26/20          |
| 21,218 | Dade   | 90  | Female | Unknown        |               | Unknown                       | FL resident  | 04/26/20          |
| 21,219 | Dade   | 100 | Female | Unknown        |               | Unknown                       | FL resident  | 04/26/20          |
| 21,220 | Dade   | 73  | Female | No             |               | Yes                           | FL resident  | 04/26/20          |
| 21,221 | Dade   | 83  | Male   | Unknown        |               | Unknown                       | FL resident  | 04/26/20          |
| 21,222 | Dade   | 89  | Male   | Unknown        |               | Unknown                       | FL resident  | 04/26/20          |
| 21,223 | Dade   | 13  | Female | No             |               | Yes                           | FL resident  | 04/26/20          |
| 21,224 | Dade   | 60  | Male   | No             |               | Unknown                       | FL resident  | 04/26/20          |
| 21,225 | Dade   | 55  | Female | No             |               | Unknown                       | FL resident  | 04/26/20          |
| 21,226 | Dade   | 65  | Male   | No             |               | Yes                           | FL resident  | 04/26/20          |
| 21,227 | Dade   | 34  | Male   | No             |               | No                            | FL resident  | 04/26/20          |
| 21,228 | Dade   | 80  | Female | No             |               | Yes                           | FL resident  | 04/26/20          |
| 21,229 | Dade   | 86  | Male   | Unknown        |               | Unknown                       | FL resident  | 04/26/20          |
| 21,230 | Dade   | 71  | Male   | Unknown        |               | Unknown                       | FL resident  | 04/26/20          |
| 21,231 | Dade   | 55  | Male   | No             |               | Unknown                       | FL resident  | 04/26/20          |
| 21,232 | Dade   | 87  | Female | No             |               | No                            | FL resident  | 04/26/20          |
| 21,233 | Dade   | 71  | Male   | No             |               | Unknown                       | FL resident  | 04/26/20          |
| 21,234 | Dade   | 24  | Female | No             |               | Yes                           | FL resident  | 04/26/20          |
| 21,235 | Dade   | 62  | Male   | No             |               | Yes                           | FL resident  | 04/26/20          |
| 21,236 | Dade   | 63  | Female | No             |               | Yes                           | FL resident  | 04/26/20          |
| 21,237 | Dade   | 86  | Female | No             |               | Yes                           | FL resident  | 04/26/20          |
| 21,238 | Dade   | 31  | Female | No             |               | Yes                           | FL resident  | 04/26/20          |
| 21,239 | Dade   | 47  | Male   | No             |               | No                            | FL resident  | 04/26/20          |
| 21,240 | Dade   | 89  | Female | No             |               | No                            | FL resident  | 04/26/20          |
| 21,241 | Dade   | 35  | Male   | Yes            | FL; NJ; NY    | No                            | FL resident  | 04/26/20          |
| 21,242 | Dade   | 53  | Female | No             |               | Yes                           | FL resident  | 04/26/20          |
| 21,243 | Dade   | 76  | Female | No             |               | Yes                           | FL resident  | 04/26/20          |
| 21,244 | Dade   | 29  | Male   | Unknown        |               |                               | FL resident  | 04/26/20          |
| 21,245 | Dade   | 52  | Female | No             |               | No                            | FL resident  | 04/26/20          |
| 21,246 | Dade   | 57  | Female | No             |               | Yes                           | FL resident  | 04/26/20          |
| 21,247 | Dade   | 54  | Female | No             |               | Yes                           | FL resident  | 04/26/20          |
| 21,248 | Dade   | 61  | Female | No             |               | Yes                           | FL resident  | 04/26/20          |
| 21,249 | Dade   | 53  | Female | Unknown        |               | Yes                           | FL resident  | 04/26/20          |
| 21,250 | Dade   | 73  | Male   | No             |               | No                            | FL resident  | 04/26/20          |
| 21,251 | Dade   | 43  | Female | No             |               | Yes                           | FL resident  | 04/26/20          |
| 21,252 | Dade   | 43  | Male   | No             |               | Yes                           | FL resident  | 04/26/20          |
| 21,253 | Dade   | 75  | Male   | No             |               | Yes                           | FL resident  | 04/26/20          |
| 21,254 | Dade   | 6   | Female | No             |               | Yes                           | FL resident  | 04/26/20          |
| 21,255 | Dade   | 96  | Female | Unknown        |               | No                            | FL resident  | 04/26/20          |
| 21,256 | Dade   | 61  | Female | No             |               | Yes                           | FL resident  | 04/26/20          |
| 21,257 | Dade   | 63  | Female | No             |               | No                            | FL resident  | 04/27/20          |
| 21,258 | Dade   | 25  | Male   | No             |               | Unknown                       | FL resident  | 04/27/20          |
| 21,259 | Dade   | 71  | Male   | Unknown        |               | Yes                           | FL resident  | 04/27/20          |
| 21,260 | Dade   | 61  | Female | Unknown        |               | Unknown                       | FL resident  | 04/27/20          |
| 21,261 | Dade   | 73  | Male   | No             |               | Yes                           | FL resident  | 04/27/20          |
| 21,262 | Dade   | 54  | Female | No             |               | No                            | FL resident  | 04/27/20          |
| 21,263 | Dade   | 60  | Female | No             |               | Yes                           | FL resident  | 04/27/20          |
| 21,264 | Dade   | 52  | Female | No             |               | No                            | FL resident  | 04/27/20          |
| 21,265 | Dade   | 46  | Female | No             |               | Yes                           | FL resident  | 04/27/20          |
| 21,266 | Dade   | 64  | Female | Unknown        |               | Yes                           | FL resident  | 04/27/20          |
| 21,267 | Dade   | 80  | Male   | No             |               | Yes                           | FL resident  | 04/27/20          |
| 21,268 | Dade   | 32  | Female | No             |               | No                            | FL resident  | 04/27/20          |
| 21,269 | Dade   | 64  | Female | No             |               | Yes                           | FL resident  | 04/27/20          |
| 21,270 | Dade   | 82  | Female | Unknown        |               |                               | FL resident  | 04/27/20          |
| 21,271 | Dade   | 60  | Female | No             |               | Yes                           | FL resident  | 04/27/20          |
| 21,272 | Dade   | 81  | Female | No             |               | No                            | FL resident  | 04/27/20          |
| 21,273 | Dade   | 84  | Female | No             |               | Yes                           | FL resident  | 04/27/20          |
| 21,274 | Dade   | 51  | Male   | Unknown        |               | Unknown                       | FL resident  | 04/27/20          |
| 21,275 | Dade   | 86  | Female | No             |               | Yes                           | FL resident  | 04/27/20          |
| 21,276 | Dade   | 87  | Male   | No             |               | No                            | FL resident  | 04/27/20          |
| 21,277 | Dade   | 91  | Male   | No             |               | Yes                           | FL resident  | 04/27/20          |

# Coronavirus: line list of cases

Data verified as of May 24, 2020 at 10 AM

Data in this report are provisional and subject to change.

| Case   | County | Age | Gender | Travel related | Travel detail | Contact with a confirmed case | Jurisdiction | Date case counted |
|--------|--------|-----|--------|----------------|---------------|-------------------------------|--------------|-------------------|
| 21,278 | Dade   | 57  | Female | No             |               | Yes                           | FL resident  | 04/27/20          |
| 21,279 | Dade   | 83  | Female | No             |               | Yes                           | FL resident  | 04/27/20          |
| 21,280 | Dade   | 88  | Female | No             |               | Yes                           | FL resident  | 04/27/20          |
| 21,281 | Dade   | 67  | Male   | No             |               | No                            | FL resident  | 04/27/20          |
| 21,282 | Dade   | 38  | Male   | No             |               | Yes                           | FL resident  | 04/27/20          |
| 21,283 | Dade   | 47  | Female | No             |               | No                            | FL resident  | 04/27/20          |
| 21,284 | Dade   | 71  | Female | No             |               | Yes                           | FL resident  | 04/27/20          |
| 21,285 | Dade   | 62  | Female | No             |               | Yes                           | FL resident  | 04/27/20          |
| 21,286 | Dade   | 30  | Male   | Unknown        |               | Unknown                       | FL resident  | 04/27/20          |
| 21,287 | Dade   | 58  | Male   | No             |               | Unknown                       | FL resident  | 04/27/20          |
| 21,288 | Dade   | 36  | Male   | No             |               | Yes                           | FL resident  | 04/27/20          |
| 21,289 | Dade   | 81  | Female | No             |               | No                            | FL resident  | 04/27/20          |
| 21,290 | Dade   | 83  | Male   | No             |               | Unknown                       | FL resident  | 04/27/20          |
| 21,291 | Dade   | 52  | Male   | Unknown        |               |                               | FL resident  | 04/27/20          |
| 21,292 | Dade   | 44  | Female | Unknown        |               |                               | FL resident  | 04/27/20          |
| 21,293 | Dade   | 43  | Female | Unknown        |               | Unknown                       | FL resident  | 04/27/20          |
| 21,294 | Dade   | 75  | Male   | No             |               | Unknown                       | FL resident  | 04/27/20          |
| 21,295 | Dade   | 56  | Male   | No             |               |                               | FL resident  | 04/27/20          |
| 21,296 | Dade   | 66  | Female | Unknown        |               | Unknown                       | FL resident  | 04/27/20          |
| 21,297 | Dade   | 63  | Male   | No             |               | No                            | FL resident  | 04/27/20          |
| 21,298 | Dade   | 63  | Male   | Unknown        |               | Unknown                       | FL resident  | 04/27/20          |
| 21,299 | Dade   | 23  | Male   | No             |               | No                            | FL resident  | 04/27/20          |
| 21,300 | Dade   | 38  | Female | No             |               | Unknown                       | FL resident  | 04/27/20          |
| 21,301 | Dade   | 38  | Female | No             |               | Unknown                       | FL resident  | 04/27/20          |
| 21,302 | Dade   | 64  | Male   | No             |               | Yes                           | FL resident  | 04/27/20          |
| 21,303 | Dade   | 48  | Female | No             |               | Yes                           | FL resident  | 04/27/20          |
| 21,304 | Dade   | 49  | Male   | No             |               | Yes                           | FL resident  | 04/27/20          |
| 21,305 | Dade   | 50  | Male   | No             |               | Yes                           | FL resident  | 04/27/20          |
| 21,306 | Dade   | 88  | Male   | No             |               | Unknown                       | FL resident  | 04/27/20          |
| 21,307 | Dade   | 50  | Male   | No             |               | No                            | FL resident  | 04/27/20          |
| 21,308 | Dade   | 32  | Female | No             |               | Yes                           | FL resident  | 04/27/20          |
| 21,309 | Dade   | 65  | Female | No             |               | No                            | FL resident  | 04/27/20          |
| 21,310 | Dade   | 53  | Female | No             |               | Yes                           | FL resident  | 04/27/20          |
| 21,311 | Dade   | 25  | Female | Unknown        |               | Unknown                       | FL resident  | 04/27/20          |
| 21,312 | Dade   | 52  | Female | No             |               | Yes                           | FL resident  | 04/27/20          |
| 21,313 | Dade   | 88  | Female | No             |               | Unknown                       | FL resident  | 04/27/20          |
| 21,314 | Dade   | 87  | Female | No             |               |                               | FL resident  | 04/27/20          |
| 21,315 | Dade   | 99  | Female | No             |               |                               | FL resident  | 04/27/20          |
| 21,316 | Dade   | 85  | Male   | No             |               |                               | FL resident  | 04/27/20          |
| 21,317 | Dade   | 96  | Male   | No             |               |                               | FL resident  | 04/27/20          |
| 21,318 | Dade   | 87  | Male   | No             |               |                               | FL resident  | 04/27/20          |
| 21,319 | Dade   | 79  | Male   | No             |               |                               | FL resident  | 04/27/20          |
| 21,320 | Dade   | 86  | Female | No             |               |                               | FL resident  | 04/27/20          |
| 21,321 | Dade   | 69  | Male   | No             |               |                               | FL resident  | 04/27/20          |
| 21,322 | Dade   | 84  | Female | No             |               |                               | FL resident  | 04/27/20          |
| 21,323 | Dade   | 80  | Male   | No             |               |                               | FL resident  | 04/27/20          |
| 21,324 | Dade   | 60  | Male   | No             |               |                               | FL resident  | 04/27/20          |
| 21,325 | Dade   | 85  | Male   | No             |               |                               | FL resident  | 04/27/20          |
| 21,326 | Dade   | 82  | Male   | No             |               |                               | FL resident  | 04/27/20          |
| 21,327 | Dade   | 84  | Female | No             |               |                               | FL resident  | 04/27/20          |
| 21,328 | Dade   | 92  | Female | No             |               |                               | FL resident  | 04/27/20          |
| 21,329 | Dade   | 89  | Female | No             |               | Unknown                       | FL resident  | 04/27/20          |
| 21,330 | Dade   | 67  | Male   | No             |               | Unknown                       | FL resident  | 04/27/20          |
| 21,331 | Dade   | 78  | Male   | No             |               | Unknown                       | FL resident  | 04/27/20          |
| 21,332 | Dade   | 83  | Female | No             |               |                               | FL resident  | 04/27/20          |
| 21,333 | Dade   | 83  | Female | No             |               |                               | FL resident  | 04/27/20          |
| 21,334 | Dade   | 84  | Female | No             |               |                               | FL resident  | 04/27/20          |
| 21,335 | Dade   | 95  | Female | No             |               |                               | FL resident  | 04/27/20          |
| 21,336 | Dade   | 84  | Female | No             |               |                               | FL resident  | 04/27/20          |
| 21,337 | Dade   | 79  | Male   | No             |               |                               | FL resident  | 04/27/20          |
| 21,338 | Dade   | 61  | Male   | No             |               |                               | FL resident  | 04/27/20          |
| 21,339 | Dade   | 78  | Male   | No             |               |                               | FL resident  | 04/27/20          |

# Coronavirus: line list of cases

Data verified as of May 24, 2020 at 10 AM

Data in this report are provisional and subject to change.

| Case   | County | Age | Gender | Travel related | Travel detail | Contact with a confirmed case | Jurisdiction | Date case counted |
|--------|--------|-----|--------|----------------|---------------|-------------------------------|--------------|-------------------|
| 21,340 | Dade   | 24  | Male   | No             |               |                               | FL resident  | 04/27/20          |
| 21,341 | Dade   | 94  | Female | No             |               |                               | FL resident  | 04/27/20          |
| 21,342 | Dade   | 95  | Female | No             |               |                               | FL resident  | 04/27/20          |
| 21,343 | Dade   | 86  | Male   | No             |               |                               | FL resident  | 04/27/20          |
| 21,344 | Dade   | 83  | Female | No             |               |                               | FL resident  | 04/27/20          |
| 21,345 | Dade   | 96  | Female | No             |               |                               | FL resident  | 04/27/20          |
| 21,346 | Dade   | 91  | Male   | No             |               |                               | FL resident  | 04/27/20          |
| 21,347 | Dade   | 92  | Male   | No             |               |                               | FL resident  | 04/27/20          |
| 21,348 | Dade   | 86  | Female | No             |               |                               | FL resident  | 04/27/20          |
| 21,349 | Dade   | 90  | Female | No             |               |                               | FL resident  | 04/27/20          |
| 21,350 | Dade   | 83  | Female | No             |               |                               | FL resident  | 04/27/20          |
| 21,351 | Dade   | 51  | Male   | No             |               | Unknown                       | FL resident  | 04/27/20          |
| 21,352 | Dade   | 55  | Female | No             |               | Yes                           | FL resident  | 04/27/20          |
| 21,353 | Dade   | 91  | Female | No             |               |                               | FL resident  | 04/27/20          |
| 21,354 | Dade   | 77  | Male   | No             |               | Unknown                       | FL resident  | 04/27/20          |
| 21,355 | Dade   | 72  | Female | No             |               |                               | FL resident  | 04/27/20          |
| 21,356 | Dade   | 89  | Male   | No             |               |                               | FL resident  | 04/27/20          |
| 21,357 | Dade   | 85  | Female | No             |               |                               | FL resident  | 04/27/20          |
| 21,358 | Dade   | 55  | Male   | No             |               | Yes                           | FL resident  | 04/27/20          |
| 21,359 | Dade   | 49  | Female | No             |               | Yes                           | FL resident  | 04/27/20          |
| 21,360 | Dade   | 53  | Male   | No             |               | Unknown                       | FL resident  | 04/27/20          |
| 21,361 | Dade   | 55  | Female | No             |               | No                            | FL resident  | 04/27/20          |
| 21,362 | Dade   | 58  | Male   | No             |               | Yes                           | FL resident  | 04/27/20          |
| 21,363 | Dade   | 96  | Female | No             |               | Unknown                       | FL resident  | 04/27/20          |
| 21,364 | Dade   | 61  | Female | No             |               |                               | FL resident  | 04/27/20          |
| 21,365 | Dade   | 69  | Male   | No             |               |                               | FL resident  | 04/27/20          |
| 21,366 | Dade   | 82  | Male   | No             |               |                               | FL resident  | 04/27/20          |
| 21,367 | Dade   | 66  | Male   | No             |               | Unknown                       | FL resident  | 04/27/20          |
| 21,368 | Dade   | 39  | Male   | No             |               | Unknown                       | FL resident  | 04/27/20          |
| 21,369 | Dade   | 63  | Female | No             |               |                               | FL resident  | 04/27/20          |
| 21,370 | Dade   | 56  | Female | No             |               | Yes                           | FL resident  | 04/27/20          |
| 21,371 | Dade   | 58  | Male   | No             |               | Yes                           | FL resident  | 04/27/20          |
| 21,372 | Dade   | 81  | Female | No             |               |                               | FL resident  | 04/27/20          |
| 21,373 | Dade   | 82  | Female | No             |               |                               | FL resident  | 04/27/20          |
| 21,374 | Dade   | 101 | Female | No             |               |                               | FL resident  | 04/27/20          |
| 21,375 | Dade   | 85  | Female | No             |               |                               | FL resident  | 04/27/20          |
| 21,376 | Dade   | 82  | Female | Unknown        |               | Unknown                       | FL resident  | 04/27/20          |
| 21,377 | Dade   | 33  | Male   | Unknown        |               | Yes                           | FL resident  | 04/27/20          |
| 21,378 | Dade   | 54  | Male   | Unknown        |               |                               | FL resident  | 04/27/20          |
| 21,379 | Dade   | 85  | Female | Unknown        |               | Unknown                       | FL resident  | 04/27/20          |
| 21,380 | Dade   | 89  | Female | No             |               |                               | FL resident  | 04/27/20          |
| 21,381 | Dade   | 64  | Female | No             |               | Unknown                       | FL resident  | 04/27/20          |
| 21,382 | Dade   | 85  | Female | No             |               |                               | FL resident  | 04/27/20          |
| 21,383 | Dade   | 84  | Female | No             |               |                               | FL resident  | 04/27/20          |
| 21,384 | Dade   | 94  | Female | No             |               |                               | FL resident  | 04/27/20          |
| 21,385 | Dade   | 83  | Female | No             |               |                               | FL resident  | 04/27/20          |
| 21,386 | Dade   | 80  | Female | No             |               |                               | FL resident  | 04/27/20          |
| 21,387 | Dade   | 70  | Female | No             |               |                               | FL resident  | 04/27/20          |
| 21,388 | Dade   | 33  | Male   | Unknown        |               |                               | FL resident  | 04/27/20          |
| 21,389 | Dade   | 94  | Female | No             |               |                               | FL resident  | 04/27/20          |
| 21,390 | Dade   | 83  | Female | No             |               |                               | FL resident  | 04/27/20          |
| 21,391 | Dade   | 97  | Male   | No             |               |                               | FL resident  | 04/27/20          |
| 21,392 | Dade   | 94  | Female | No             |               |                               | FL resident  | 04/27/20          |
| 21,393 | Dade   | 92  | Male   | No             |               |                               | FL resident  | 04/27/20          |
| 21,394 | Dade   | 83  | Female | No             |               |                               | FL resident  | 04/27/20          |
| 21,395 | Dade   | 93  | Female | No             |               |                               | FL resident  | 04/27/20          |
| 21,396 | Dade   | 86  | Female | No             |               |                               | FL resident  | 04/27/20          |
| 21,397 | Dade   | 86  | Male   | No             |               |                               | FL resident  | 04/27/20          |
| 21,398 | Dade   | 79  | Female | No             |               |                               | FL resident  | 04/27/20          |
| 21,399 | Dade   | 89  | Female | No             |               |                               | FL resident  | 04/27/20          |
| 21,400 | Dade   | 69  | Male   | No             |               | Unknown                       | FL resident  | 04/27/20          |
| 21,401 | Dade   | 68  | Female | Unknown        |               |                               | FL resident  | 04/27/20          |

# Coronavirus: line list of cases

Data verified as of May 24, 2020 at 10 AM

Data in this report are provisional and subject to change.

| Case   | County | Age | Gender | Travel related | Travel detail | Contact with a confirmed case | Jurisdiction | Date case counted |
|--------|--------|-----|--------|----------------|---------------|-------------------------------|--------------|-------------------|
| 21,402 | Dade   | 79  | Female | No             |               | Yes                           | FL resident  | 04/27/20          |
| 21,403 | Dade   | 56  | Male   | No             |               | Yes                           | FL resident  | 04/27/20          |
| 21,404 | Dade   | 39  | Female | No             |               | Yes                           | FL resident  | 04/27/20          |
| 21,405 | Dade   | 74  | Female | No             |               | Yes                           | FL resident  | 04/27/20          |
| 21,406 | Dade   | 44  | Female | No             |               | Yes                           | FL resident  | 04/27/20          |
| 21,407 | Dade   | 45  | Female | No             |               | Yes                           | FL resident  | 04/27/20          |
| 21,408 | Dade   | 34  | Female | No             |               | Yes                           | FL resident  | 04/27/20          |
| 21,409 | Dade   | 51  | Female | No             |               | Yes                           | FL resident  | 04/27/20          |
| 21,410 | Dade   | 40  | Male   | No             |               | Yes                           | FL resident  | 04/27/20          |
| 21,411 | Dade   | 40  | Female | No             |               | Yes                           | FL resident  | 04/27/20          |
| 21,412 | Dade   | 52  | Male   | No             |               | Yes                           | FL resident  | 04/27/20          |
| 21,413 | Dade   | 44  | Male   | No             |               | Yes                           | FL resident  | 04/27/20          |
| 21,414 | Dade   | 26  | Female | No             |               | Yes                           | FL resident  | 04/27/20          |
| 21,415 | Dade   | 56  | Female | No             |               | Yes                           | FL resident  | 04/27/20          |
| 21,416 | Dade   | 82  | Female | No             |               |                               | FL resident  | 04/27/20          |
| 21,417 | Dade   | 83  | Male   | No             |               |                               | FL resident  | 04/27/20          |
| 21,418 | Dade   | 53  | Male   | No             |               | Yes                           | FL resident  | 04/27/20          |
| 21,419 | Dade   | 83  | Female | No             |               |                               | FL resident  | 04/27/20          |
| 21,420 | Dade   | 51  | Female | No             |               | Yes                           | FL resident  | 04/27/20          |
| 21,421 | Dade   | 93  | Male   | No             |               |                               | FL resident  | 04/27/20          |
| 21,422 | Dade   | 66  | Male   | No             |               |                               | FL resident  | 04/27/20          |
| 21,423 | Dade   | 83  | Male   | No             |               |                               | FL resident  | 04/27/20          |
| 21,424 | Dade   | 49  | Male   | No             |               | Yes                           | FL resident  | 04/27/20          |
| 21,425 | Dade   | 38  | Female | No             |               | Yes                           | FL resident  | 04/27/20          |
| 21,426 | Dade   | 64  | Male   | No             |               | No                            | FL resident  | 04/27/20          |
| 21,427 | Dade   | 61  | Male   | No             |               | Unknown                       | FL resident  | 04/27/20          |
| 21,428 | Dade   | 68  | Male   | Yes            | DC; FL        | Unknown                       | FL resident  | 04/27/20          |
| 21,429 | Dade   | 35  | Male   | No             |               | No                            | FL resident  | 04/27/20          |
| 21,430 | Dade   | 37  | Male   | No             |               | Yes                           | FL resident  | 04/27/20          |
| 21,431 | Dade   | 27  | Female | Unknown        |               |                               | FL resident  | 04/27/20          |
| 21,432 | Dade   | 42  | Male   | No             |               | Yes                           | FL resident  | 04/27/20          |
| 21,433 | Dade   | 44  | Female | No             |               | No                            | FL resident  | 04/27/20          |
| 21,434 | Dade   | 97  | Female | No             |               |                               | FL resident  | 04/27/20          |
| 21,435 | Dade   | 30  | Female | No             |               | Unknown                       | FL resident  | 04/27/20          |
| 21,436 | Dade   | 57  | Male   | Unknown        |               |                               | FL resident  | 04/27/20          |
| 21,437 | Dade   | 76  | Female | No             |               |                               | FL resident  | 04/27/20          |
| 21,438 | Dade   | 43  | Female | Unknown        |               | Yes                           | FL resident  | 04/27/20          |
| 21,439 | Dade   | 78  | Male   | Unknown        |               |                               | FL resident  | 04/27/20          |
| 21,440 | Dade   | 34  | Female | Unknown        |               |                               | FL resident  | 04/27/20          |
| 21,441 | Dade   | 51  | Male   | No             |               | No                            | FL resident  | 04/27/20          |
| 21,442 | Dade   | 40  | Female | No             |               | Yes                           | FL resident  | 04/27/20          |
| 21,443 | Dade   | 85  | Male   | Unknown        |               |                               | FL resident  | 04/27/20          |
| 21,444 | Dade   | 32  | Female | No             |               | Yes                           | FL resident  | 04/27/20          |
| 21,445 | Dade   | 31  | Female | No             |               | Yes                           | FL resident  | 04/27/20          |
| 21,446 | Dade   | 31  | Male   | No             |               | Yes                           | FL resident  | 04/27/20          |
| 21,447 | Dade   | 61  | Male   | Unknown        |               | Unknown                       | FL resident  | 04/27/20          |
| 21,448 | Dade   | 89  | Female | No             |               | Yes                           | FL resident  | 04/27/20          |
| 21,449 | Dade   | 50  | Female | No             |               | Unknown                       | FL resident  | 04/27/20          |
| 21,450 | Dade   | 69  | Male   | Unknown        |               |                               | FL resident  | 04/27/20          |
| 21,451 | Dade   | 20  | Male   | No             |               | Yes                           | FL resident  | 04/27/20          |
| 21,452 | Dade   | 27  | Female | No             |               | Yes                           | FL resident  | 04/27/20          |
| 21,453 | Dade   | 44  | Female | Unknown        |               | Unknown                       | FL resident  | 04/27/20          |
| 21,454 | Dade   | 55  | Female | Unknown        |               | Unknown                       | FL resident  | 04/27/20          |
| 21,455 | Dade   | 74  | Male   | No             |               | No                            | FL resident  | 04/27/20          |
| 21,456 | Dade   | 43  | Female | No             |               | Yes                           | FL resident  | 04/27/20          |
| 21,457 | Dade   | 62  | Female | No             |               | Yes                           | FL resident  | 04/27/20          |
| 21,458 | Dade   | 66  | Female | No             |               | Unknown                       | FL resident  | 04/27/20          |
| 21,459 | Dade   | 60  | Female | No             |               | Yes                           | FL resident  | 04/27/20          |
| 21,460 | Dade   | 67  | Female | No             |               | Yes                           | FL resident  | 04/27/20          |
| 21,461 | Dade   | 50  | Male   | No             |               | Yes                           | FL resident  | 04/27/20          |
| 21,462 | Dade   | 33  | Male   | No             |               | Yes                           | FL resident  | 04/27/20          |
| 21,463 | Dade   | 69  | Male   | Yes            | VENEZUELA     | Yes                           | FL resident  | 04/27/20          |

# Coronavirus: line list of cases

Data verified as of May 24, 2020 at 10 AM

Data in this report are provisional and subject to change.

| Case   | County | Age | Gender | Travel related | Travel detail     | Contact with a confirmed case | Jurisdiction | Date case counted |
|--------|--------|-----|--------|----------------|-------------------|-------------------------------|--------------|-------------------|
| 21,464 | Dade   | 37  | Male   | No             |                   | No                            | FL resident  | 04/27/20          |
| 21,465 | Dade   | 41  | Female | Unknown        |                   |                               | FL resident  | 04/27/20          |
| 21,466 | Dade   | 76  | Female | Unknown        |                   | Unknown                       | FL resident  | 04/27/20          |
| 21,467 | Dade   | 48  | Male   | No             |                   | Yes                           | FL resident  | 04/27/20          |
| 21,468 | Dade   | 40  | Female | No             |                   | Yes                           | FL resident  | 04/27/20          |
| 21,469 | Dade   | 35  | Female | No             |                   | No                            | FL resident  | 04/27/20          |
| 21,470 | Dade   | 57  | Female | Unknown        |                   | Yes                           | FL resident  | 04/27/20          |
| 21,471 | Dade   | 79  | Female | Unknown        |                   |                               | FL resident  | 04/27/20          |
| 21,472 | Dade   | 67  | Male   | Yes            | FL; SOUTH AMERICA | Unknown                       | FL resident  | 04/27/20          |
| 21,473 | Dade   | 79  | Male   | No             |                   | Yes                           | FL resident  | 04/27/20          |
| 21,474 | Dade   | 29  | Female | No             |                   |                               | FL resident  | 04/27/20          |
| 21,475 | Dade   | 85  | Male   | No             |                   | Unknown                       | FL resident  | 04/27/20          |
| 21,476 | Dade   | 99  | Female | No             |                   | Unknown                       | FL resident  | 04/27/20          |
| 21,477 | Dade   | 82  | Male   | No             |                   | Yes                           | FL resident  | 04/27/20          |
| 21,478 | Dade   | 66  | Female | No             |                   | Yes                           | FL resident  | 04/27/20          |
| 21,479 | Dade   | 84  | Male   | Unknown        |                   | Yes                           | FL resident  | 04/27/20          |
| 21,480 | Dade   | 44  | Male   | No             |                   | Unknown                       | FL resident  | 04/27/20          |
| 21,481 | Dade   | 58  | Male   | Unknown        |                   | Unknown                       | FL resident  | 04/27/20          |
| 21,482 | Dade   | 33  | Female | No             |                   | Unknown                       | FL resident  | 04/27/20          |
| 21,483 | Dade   | 19  | Male   | Unknown        |                   | Unknown                       | FL resident  | 04/27/20          |
| 21,484 | Dade   | 44  | Male   | Unknown        |                   | Unknown                       | FL resident  | 04/27/20          |
| 21,485 | Dade   | 53  | Female | No             |                   | Yes                           | FL resident  | 04/27/20          |
| 21,486 | Dade   | 50  | Female | No             |                   | Unknown                       | FL resident  | 04/27/20          |
| 21,487 | Dade   | 38  | Female | No             |                   | Unknown                       | FL resident  | 04/27/20          |
| 21,488 | Dade   | 22  | Male   | No             |                   | Yes                           | FL resident  | 04/27/20          |
| 21,489 | Dade   | 66  | Male   | No             |                   | Yes                           | FL resident  | 04/27/20          |
| 21,490 | Dade   | 66  | Female | Unknown        |                   | Yes                           | FL resident  | 04/27/20          |
| 21,491 | Dade   | 72  | Female | No             |                   | Yes                           | FL resident  | 04/27/20          |
| 21,492 | Dade   | 48  | Female | No             |                   | Yes                           | FL resident  | 04/27/20          |
| 21,493 | Dade   | 73  | Female | No             |                   | Yes                           | FL resident  | 04/27/20          |
| 21,494 | Dade   | 45  | Female | No             |                   | Yes                           | FL resident  | 04/27/20          |
| 21,495 | Dade   | 18  | Male   | Unknown        |                   | Unknown                       | FL resident  | 04/27/20          |
| 21,496 | Dade   | 57  | Male   | No             |                   | No                            | FL resident  | 04/27/20          |
| 21,497 | Dade   | 30  | Female | No             |                   | Unknown                       | FL resident  | 04/27/20          |
| 21,498 | Dade   | 54  | Male   | No             |                   | Yes                           | FL resident  | 04/27/20          |
| 21,499 | Dade   | 56  | Female | No             |                   | Yes                           | FL resident  | 04/27/20          |
| 21,500 | Dade   | 32  | Male   | Unknown        |                   |                               | FL resident  | 04/27/20          |
| 21,501 | Dade   | 38  | Male   | Unknown        |                   |                               | FL resident  | 04/27/20          |
| 21,502 | Dade   | 28  | Male   | Unknown        |                   |                               | FL resident  | 04/27/20          |
| 21,503 | Dade   | 64  | Male   | Unknown        |                   |                               | FL resident  | 04/27/20          |
| 21,504 | Dade   | 49  | Female | No             |                   | Yes                           | FL resident  | 04/27/20          |
| 21,505 | Dade   | 22  | Male   | No             |                   | Yes                           | FL resident  | 04/27/20          |
| 21,506 | Dade   | 24  | Male   | Unknown        |                   |                               | FL resident  | 04/27/20          |
| 21,507 | Dade   | 33  | Female | No             |                   | Yes                           | FL resident  | 04/27/20          |
| 21,508 | Dade   | 40  | Female | No             |                   | Yes                           | FL resident  | 04/27/20          |
| 21,509 | Dade   | 34  | Female | Unknown        |                   |                               | FL resident  | 04/27/20          |
| 21,510 | Dade   | 20  | Female | Unknown        |                   | No                            | FL resident  | 04/27/20          |
| 21,511 | Dade   | 57  | Female | No             |                   | Unknown                       | FL resident  | 04/27/20          |
| 21,512 | Dade   | 56  | Male   | Unknown        |                   | Unknown                       | FL resident  | 04/27/20          |
| 21,513 | Dade   | 27  | Male   | Unknown        |                   |                               | FL resident  | 04/27/20          |
| 21,514 | Dade   | 36  | Female | No             |                   | Yes                           | FL resident  | 04/27/20          |
| 21,515 | Dade   | 28  | Male   | Unknown        |                   | Unknown                       | FL resident  | 04/27/20          |
| 21,516 | Dade   | 61  | Female | Unknown        |                   |                               | FL resident  | 04/27/20          |
| 21,517 | Dade   | 61  | Female | No             |                   | Yes                           | FL resident  | 04/27/20          |
| 21,518 | Dade   | 25  | Male   | Unknown        |                   |                               | FL resident  | 04/27/20          |
| 21,519 | Dade   | 22  | Male   | Unknown        |                   |                               | FL resident  | 04/27/20          |
| 21,520 | Dade   | 74  | Male   | Unknown        |                   | No                            | FL resident  | 04/27/20          |
| 21,521 | Dade   | 65  | Female | No             |                   | Yes                           | FL resident  | 04/27/20          |
| 21,522 | Dade   | 62  | Male   | No             |                   | Yes                           | FL resident  | 04/27/20          |
| 21,523 | Dade   | 46  | Male   | No             |                   | Yes                           | FL resident  | 04/27/20          |
| 21,524 | Dade   | 56  | Female | No             |                   | Yes                           | FL resident  | 04/27/20          |
| 21,525 | Dade   | 58  | Male   | No             |                   | Unknown                       | FL resident  | 04/27/20          |

# Coronavirus: line list of cases

Data verified as of May 24, 2020 at 10 AM

Data in this report are provisional and subject to change.

| Case   | County | Age | Gender | Travel related | Travel detail | Contact with a confirmed case | Jurisdiction | Date case counted |
|--------|--------|-----|--------|----------------|---------------|-------------------------------|--------------|-------------------|
| 21,526 | Dade   | 70  | Female | No             |               | Unknown                       | FL resident  | 04/27/20          |
| 21,527 | Dade   | 57  | Male   | No             |               | Yes                           | FL resident  | 04/27/20          |
| 21,528 | Dade   | 47  | Male   | No             |               | Yes                           | FL resident  | 04/27/20          |
| 21,529 | Dade   | 90  | Female | No             |               | Yes                           | FL resident  | 04/27/20          |
| 21,530 | Dade   | 78  | Female | No             |               | Yes                           | FL resident  | 04/27/20          |
| 21,531 | Dade   | 83  | Male   | No             |               | Yes                           | FL resident  | 04/27/20          |
| 21,532 | Dade   | 88  | Female | No             |               | No                            | FL resident  | 04/27/20          |
| 21,533 | Dade   | 32  | Female | No             |               | Yes                           | FL resident  | 04/27/20          |
| 21,534 | Dade   | 57  | Female | No             |               | Yes                           | FL resident  | 04/27/20          |
| 21,535 | Dade   | 25  | Female | No             |               | Yes                           | FL resident  | 04/27/20          |
| 21,536 | Dade   | 66  | Male   | No             |               | Yes                           | FL resident  | 04/27/20          |
| 21,537 | Dade   | 46  | Male   | No             |               | Yes                           | FL resident  | 04/27/20          |
| 21,538 | Dade   | 51  | Female | No             |               | Yes                           | FL resident  | 04/27/20          |
| 21,539 | Dade   | 34  | Female | Unknown        |               |                               | FL resident  | 04/27/20          |
| 21,540 | Dade   | 83  | Female | No             |               | Yes                           | FL resident  | 04/27/20          |
| 21,541 | Dade   | 31  | Female | No             |               | Yes                           | FL resident  | 04/27/20          |
| 21,542 | Dade   | 34  | Male   | Unknown        |               |                               | FL resident  | 04/27/20          |
| 21,543 | Dade   | 57  | Female | Unknown        |               |                               | FL resident  | 04/27/20          |
| 21,544 | Dade   | 51  | Male   | Unknown        |               |                               | FL resident  | 04/27/20          |
| 21,545 | Dade   | 45  | Female | No             |               | Yes                           | FL resident  | 04/27/20          |
| 21,546 | Dade   | 65  | Female | Unknown        |               |                               | FL resident  | 04/27/20          |
| 21,547 | Dade   | 72  | Male   | Unknown        |               |                               | FL resident  | 04/27/20          |
| 21,548 | Dade   | 64  | Female | Unknown        |               |                               | FL resident  | 04/27/20          |
| 21,549 | Dade   | 7   | Female | No             |               | Yes                           | FL resident  | 04/27/20          |
| 21,550 | Dade   | 72  | Female | Unknown        |               | Unknown                       | FL resident  | 04/27/20          |
| 21,551 | Dade   | 45  | Male   | No             |               |                               | FL resident  | 04/27/20          |
| 21,552 | Dade   | 79  | Female | No             |               | Unknown                       | FL resident  | 04/27/20          |
| 21,553 | Dade   | 73  | Male   | Unknown        |               |                               | FL resident  | 04/28/20          |
| 21,554 | Dade   | 82  | Female | No             |               | Unknown                       | FL resident  | 04/28/20          |
| 21,555 | Dade   | 68  | Female | No             |               | No                            | FL resident  | 04/28/20          |
| 21,556 | Dade   | 24  | Male   | No             |               | Unknown                       | FL resident  | 04/28/20          |
| 21,557 | Dade   | 19  | Male   | No             |               | Unknown                       | FL resident  | 04/28/20          |
| 21,558 | Dade   | 25  | Male   | Unknown        |               | Yes                           | FL resident  | 04/28/20          |
| 21,559 | Dade   | 46  | Male   | No             |               | Unknown                       | FL resident  | 04/28/20          |
| 21,560 | Dade   | 38  | Male   | No             |               | No                            | FL resident  | 04/28/20          |
| 21,561 | Dade   | 31  | Male   | Unknown        |               | Yes                           | FL resident  | 04/28/20          |
| 21,562 | Dade   | 30  | Male   | No             |               | Unknown                       | FL resident  | 04/28/20          |
| 21,563 | Dade   | 68  | Female | No             |               | No                            | FL resident  | 04/28/20          |
| 21,564 | Dade   | 87  | Male   | No             |               | Yes                           | FL resident  | 04/28/20          |
| 21,565 | Dade   | 74  | Female | No             |               | Yes                           | FL resident  | 04/28/20          |
| 21,566 | Dade   | 43  | Male   | Unknown        |               | Unknown                       | FL resident  | 04/28/20          |
| 21,567 | Dade   | 33  | Female | No             |               | No                            | FL resident  | 04/28/20          |
| 21,568 | Dade   | 77  | Male   | No             |               | Yes                           | FL resident  | 04/28/20          |
| 21,569 | Dade   | 28  | Male   | No             |               | Yes                           | FL resident  | 04/28/20          |
| 21,570 | Dade   | 71  | Male   | No             |               | Unknown                       | FL resident  | 04/28/20          |
| 21,571 | Dade   | 24  | Female | Yes            | AR; FL        | Unknown                       | FL resident  | 04/28/20          |
| 21,572 | Dade   | 74  | Male   | Yes            | CUBA          | Yes                           | FL resident  | 04/28/20          |
| 21,573 | Dade   | 61  | Female | No             |               | No                            | FL resident  | 04/28/20          |
| 21,574 | Dade   | 64  | Male   | No             |               | Unknown                       | FL resident  | 04/28/20          |
| 21,575 | Dade   | 91  | Female | No             |               | Yes                           | FL resident  | 04/28/20          |
| 21,576 | Dade   | 42  | Male   | Unknown        |               | Unknown                       | FL resident  | 04/28/20          |
| 21,577 | Dade   | 28  | Female | Unknown        |               | Unknown                       | FL resident  | 04/28/20          |
| 21,578 | Dade   | 77  | Female | No             |               |                               | FL resident  | 04/28/20          |
| 21,579 | Dade   | 65  | Female | No             |               | Yes                           | FL resident  | 04/28/20          |
| 21,580 | Dade   | 81  | Female | Unknown        |               | Unknown                       | FL resident  | 04/28/20          |
| 21,581 | Dade   | 26  | Male   | Unknown        |               | Unknown                       | FL resident  | 04/28/20          |
| 21,582 | Dade   | 74  | Female | No             |               | No                            | FL resident  | 04/28/20          |
| 21,583 | Dade   | 35  | Male   | No             |               | Yes                           | FL resident  | 04/28/20          |
| 21,584 | Dade   | 65  | Male   | No             |               | No                            | FL resident  | 04/28/20          |
| 21,585 | Dade   | 46  | Male   | No             |               | Unknown                       | FL resident  | 04/28/20          |
| 21,586 | Dade   | 59  | Female | Unknown        |               | Unknown                       | FL resident  | 04/28/20          |
| 21,587 | Dade   | 19  | Female | No             |               | Yes                           | FL resident  | 04/28/20          |

# Coronavirus: line list of cases

Data verified as of May 24, 2020 at 10 AM

Data in this report are provisional and subject to change.

| Case   | County | Age | Gender | Travel related | Travel detail | Contact with a confirmed case | Jurisdiction | Date case counted |
|--------|--------|-----|--------|----------------|---------------|-------------------------------|--------------|-------------------|
| 21,588 | Dade   | 55  | Female | No             |               | No                            | FL resident  | 04/28/20          |
| 21,589 | Dade   | 25  | Male   | No             |               | Yes                           | FL resident  | 04/28/20          |
| 21,590 | Dade   | 19  | Female | Unknown        |               | Unknown                       | FL resident  | 04/28/20          |
| 21,591 | Dade   | 49  | Male   | Unknown        |               |                               | FL resident  | 04/28/20          |
| 21,592 | Dade   | 24  | Male   | No             |               |                               | FL resident  | 04/28/20          |
| 21,593 | Dade   | 37  | Male   | No             |               | Yes                           | FL resident  | 04/28/20          |
| 21,594 | Dade   | 57  | Male   | No             |               | No                            | FL resident  | 04/28/20          |
| 21,595 | Dade   | 42  | Female | No             |               | Yes                           | FL resident  | 04/28/20          |
| 21,596 | Dade   | 48  | Male   | Yes            | FL; PANAMA    | Yes                           | FL resident  | 04/28/20          |
| 21,597 | Dade   | 48  | Female | Unknown        |               | Unknown                       | FL resident  | 04/28/20          |
| 21,598 | Dade   | 53  | Male   | Unknown        |               | Unknown                       | FL resident  | 04/28/20          |
| 21,599 | Dade   | 19  | Female | No             |               | Yes                           | FL resident  | 04/28/20          |
| 21,600 | Dade   | 20  | Female | Unknown        |               | Yes                           | FL resident  | 04/28/20          |
| 21,601 | Dade   | 48  | Female | No             |               | Yes                           | FL resident  | 04/28/20          |
| 21,602 | Dade   | 37  | Male   | Unknown        |               | Unknown                       | FL resident  | 04/28/20          |
| 21,603 | Dade   | 61  | Male   | No             |               | Yes                           | FL resident  | 04/28/20          |
| 21,604 | Dade   | 54  | Female | Unknown        |               | Yes                           | FL resident  | 04/28/20          |
| 21,605 | Dade   | 56  | Male   | Unknown        |               | Unknown                       | FL resident  | 04/28/20          |
| 21,606 | Dade   | 50  | Female | No             |               | No                            | FL resident  | 04/28/20          |
| 21,607 | Dade   | 53  | Female | No             |               | No                            | FL resident  | 04/28/20          |
| 21,608 | Dade   | 45  | Female | No             |               | Yes                           | FL resident  | 04/28/20          |
| 21,609 | Dade   | 88  | Female | No             |               | Yes                           | FL resident  | 04/28/20          |
| 21,610 | Dade   | 85  | Female | Unknown        |               | Unknown                       | FL resident  | 04/28/20          |
| 21,611 | Dade   | 34  | Female | Unknown        |               | Unknown                       | FL resident  | 04/28/20          |
| 21,612 | Dade   | 48  | Male   | Unknown        |               | Unknown                       | FL resident  | 04/28/20          |
| 21,613 | Dade   | 64  | Male   | No             |               | Yes                           | FL resident  | 04/28/20          |
| 21,614 | Dade   | 23  | Male   | No             |               | Yes                           | FL resident  | 04/28/20          |
| 21,615 | Dade   | 67  | Male   | Unknown        |               | Unknown                       | FL resident  | 04/28/20          |
| 21,616 | Dade   | 48  | Female | No             |               | Yes                           | FL resident  | 04/28/20          |
| 21,617 | Dade   | 38  | Female | Unknown        |               | Yes                           | FL resident  | 04/28/20          |
| 21,618 | Dade   | 97  | Female | Unknown        |               | Unknown                       | FL resident  | 04/28/20          |
| 21,619 | Dade   | 74  | Female | No             |               | Yes                           | FL resident  | 04/28/20          |
| 21,620 | Dade   | 82  | Female | No             |               | Yes                           | FL resident  | 04/28/20          |
| 21,621 | Dade   | 90  | Female | No             |               | Yes                           | FL resident  | 04/28/20          |
| 21,622 | Dade   | 88  | Male   | Unknown        |               | Unknown                       | FL resident  | 04/28/20          |
| 21,623 | Dade   | 38  | Female | No             |               | Yes                           | FL resident  | 04/28/20          |
| 21,624 | Dade   | 87  | Female | Unknown        |               |                               | FL resident  | 04/28/20          |
| 21,625 | Dade   | 75  | Female | No             |               | Unknown                       | FL resident  | 04/28/20          |
| 21,626 | Dade   | 65  | Male   | No             |               | Yes                           | FL resident  | 04/28/20          |
| 21,627 | Dade   | 68  | Male   | No             |               | Yes                           | FL resident  | 04/28/20          |
| 21,628 | Dade   | 86  | Female | No             |               | Unknown                       | FL resident  | 04/28/20          |
| 21,629 | Dade   | 39  | Male   | No             |               | Yes                           | FL resident  | 04/28/20          |
| 21,630 | Dade   | 59  | Male   | No             |               | Yes                           | FL resident  | 04/28/20          |
| 21,631 | Dade   | 58  | Female | No             |               | Yes                           | FL resident  | 04/28/20          |
| 21,632 | Dade   | 66  | Female | No             |               | Yes                           | FL resident  | 04/28/20          |
| 21,633 | Dade   | 85  | Female | Unknown        |               | Yes                           | FL resident  | 04/28/20          |
| 21,634 | Dade   | 31  | Female | Unknown        |               |                               | FL resident  | 04/28/20          |
| 21,635 | Dade   | 54  | Male   | No             |               | Yes                           | FL resident  | 04/28/20          |
| 21,636 | Dade   | 53  | Male   | No             |               | Yes                           | FL resident  | 04/28/20          |
| 21,637 | Dade   | 59  | Male   | Yes            | FL; PERU      | Yes                           | FL resident  | 04/28/20          |
| 21,638 | Dade   | 54  | Female | No             |               | Yes                           | FL resident  | 04/28/20          |
| 21,639 | Dade   | 58  | Male   | No             |               | Yes                           | FL resident  | 04/28/20          |
| 21,640 | Dade   | 52  | Male   | Unknown        |               |                               | FL resident  | 04/28/20          |
| 21,641 | Dade   | 71  | Male   | No             |               | Unknown                       | FL resident  | 04/28/20          |
| 21,642 | Dade   | 93  | Female | Unknown        |               | Unknown                       | FL resident  | 04/28/20          |
| 21,643 | Dade   | 73  | Male   | Unknown        |               | Unknown                       | FL resident  | 04/28/20          |
| 21,644 | Dade   | 68  | Female | No             |               | No                            | FL resident  | 04/28/20          |
| 21,645 | Dade   | 28  | Female | Unknown        |               | No                            | FL resident  | 04/28/20          |
| 21,646 | Dade   | 71  | Male   | Unknown        |               | No                            | FL resident  | 04/29/20          |
| 21,647 | Dade   | 65  | Male   | Unknown        |               | No                            | FL resident  | 04/29/20          |
| 21,648 | Dade   | 60  | Male   | Unknown        |               | No                            | FL resident  | 04/29/20          |
| 21,649 | Dade   | 44  | Female | Unknown        |               | No                            | FL resident  | 04/29/20          |

# Coronavirus: line list of cases

Data verified as of May 24, 2020 at 10 AM

Data in this report are provisional and subject to change.

| Case   | County | Age | Gender | Travel related | Travel detail | Contact with a confirmed case | Jurisdiction | Date case counted |
|--------|--------|-----|--------|----------------|---------------|-------------------------------|--------------|-------------------|
| 21,650 | Dade   | 53  | Male   | No             |               | Unknown                       | FL resident  | 04/29/20          |
| 21,651 | Dade   | 49  | Male   | No             |               | Yes                           | FL resident  | 04/29/20          |
| 21,652 | Dade   | 41  | Female | Unknown        |               | Yes                           | FL resident  | 04/29/20          |
| 21,653 | Dade   | 66  | Female | No             |               | Yes                           | FL resident  | 04/29/20          |
| 21,654 | Dade   | 61  | Male   | Unknown        |               | Unknown                       | FL resident  | 04/29/20          |
| 21,655 | Dade   | 50  | Male   | No             |               | Yes                           | FL resident  | 04/29/20          |
| 21,656 | Dade   | 39  | Male   | No             |               | Yes                           | FL resident  | 04/29/20          |
| 21,657 | Dade   | 70  | Female | No             |               | Yes                           | FL resident  | 04/29/20          |
| 21,658 | Dade   | 85  | Female | No             |               | Unknown                       | FL resident  | 04/29/20          |
| 21,659 | Dade   | 58  | Female | No             |               | Yes                           | FL resident  | 04/29/20          |
| 21,660 | Dade   | 57  | Male   | No             |               | Yes                           | FL resident  | 04/29/20          |
| 21,661 | Dade   | 66  | Male   | No             |               | Yes                           | FL resident  | 04/29/20          |
| 21,662 | Dade   | 44  | Female | Unknown        |               | Unknown                       | FL resident  | 04/29/20          |
| 21,663 | Dade   | 68  | Male   | No             |               | Yes                           | FL resident  | 04/29/20          |
| 21,664 | Dade   | 63  | Male   | No             |               | Yes                           | FL resident  | 04/29/20          |
| 21,665 | Dade   | 75  | Male   | No             |               | Yes                           | FL resident  | 04/29/20          |
| 21,666 | Dade   | 64  | Male   | No             |               | Yes                           | FL resident  | 04/29/20          |
| 21,667 | Dade   | 70  | Female | No             |               | Yes                           | FL resident  | 04/29/20          |
| 21,668 | Dade   | 67  | Male   | No             |               | Yes                           | FL resident  | 04/29/20          |
| 21,669 | Dade   | 87  | Female | No             |               | Yes                           | FL resident  | 04/29/20          |
| 21,670 | Dade   | 71  | Female | No             |               | Yes                           | FL resident  | 04/29/20          |
| 21,671 | Dade   | 71  | Male   | No             |               | Yes                           | FL resident  | 04/29/20          |
| 21,672 | Dade   | 19  | Male   | No             |               | Yes                           | FL resident  | 04/29/20          |
| 21,673 | Dade   | 30  | Male   | No             |               | Unknown                       | FL resident  | 04/29/20          |
| 21,674 | Dade   | 56  | Male   | No             |               | No                            | FL resident  | 04/29/20          |
| 21,675 | Dade   | 20  | Male   | Unknown        |               | Unknown                       | FL resident  | 04/29/20          |
| 21,676 | Dade   | 32  | Female | Unknown        |               | Yes                           | FL resident  | 04/29/20          |
| 21,677 | Dade   | 25  | Male   | No             |               | Yes                           | FL resident  | 04/29/20          |
| 21,678 | Dade   | 34  | Male   | Unknown        |               | Yes                           | FL resident  | 04/29/20          |
| 21,679 | Dade   | 52  | Male   | Unknown        |               | Yes                           | FL resident  | 04/29/20          |
| 21,680 | Dade   | 21  | Male   | No             |               | Yes                           | FL resident  | 04/29/20          |
| 21,681 | Dade   | 40  | Female | Unknown        |               | No                            | FL resident  | 04/29/20          |
| 21,682 | Dade   | 29  | Male   | Unknown        |               | No                            | FL resident  | 04/29/20          |
| 21,683 | Dade   | 37  | Male   | No             |               | Yes                           | FL resident  | 04/29/20          |
| 21,684 | Dade   | 48  | Female | No             |               | Unknown                       | FL resident  | 04/29/20          |
| 21,685 | Dade   | 34  | Female | No             |               | Yes                           | FL resident  | 04/29/20          |
| 21,686 | Dade   | 47  | Female | No             |               | Unknown                       | FL resident  | 04/29/20          |
| 21,687 | Dade   | 47  | Male   | Unknown        |               | Unknown                       | FL resident  | 04/29/20          |
| 21,688 | Dade   | 46  | Male   | Unknown        |               | Unknown                       | FL resident  | 04/29/20          |
| 21,689 | Dade   | 48  | Male   | Unknown        |               | Unknown                       | FL resident  | 04/29/20          |
| 21,690 | Dade   | 54  | Male   | No             |               | Yes                           | FL resident  | 04/29/20          |
| 21,691 | Dade   | 60  | Female | No             |               | Yes                           | FL resident  | 04/29/20          |
| 21,692 | Dade   | 55  | Male   | Unknown        |               |                               | FL resident  | 04/29/20          |
| 21,693 | Dade   | 52  | Female | Unknown        |               | Unknown                       | FL resident  | 04/29/20          |
| 21,694 | Dade   | 65  | Male   | No             |               | Yes                           | FL resident  | 04/29/20          |
| 21,695 | Dade   | 27  | Male   | No             |               | Yes                           | FL resident  | 04/29/20          |
| 21,696 | Dade   | 57  | Female | Unknown        |               |                               | FL resident  | 04/29/20          |
| 21,697 | Dade   | 63  | Female | No             |               | No                            | FL resident  | 04/29/20          |
| 21,698 | Dade   | 60  | Female | No             |               | No                            | FL resident  | 04/29/20          |
| 21,699 | Dade   | 49  | Male   | No             |               | Unknown                       | FL resident  | 04/29/20          |
| 21,700 | Dade   | 60  | Female | No             |               | Yes                           | FL resident  | 04/29/20          |
| 21,701 | Dade   | 20  | Male   | Unknown        |               |                               | FL resident  | 04/29/20          |
| 21,702 | Dade   | 25  | Female | No             |               | Yes                           | FL resident  | 04/29/20          |
| 21,703 | Dade   | 27  | Male   | Unknown        |               | Unknown                       | FL resident  | 04/29/20          |
| 21,704 | Dade   | 31  | Female | Unknown        |               | No                            | FL resident  | 04/29/20          |
| 21,705 | Dade   | 75  | Female | No             |               | No                            | FL resident  | 04/29/20          |
| 21,706 | Dade   | 6   | Male   | No             |               | Yes                           | FL resident  | 04/29/20          |
| 21,707 | Dade   | 73  | Male   | No             |               | No                            | FL resident  | 04/29/20          |
| 21,708 | Dade   | 66  | Female | No             |               | Unknown                       | FL resident  | 04/29/20          |
| 21,709 | Dade   | 25  | Female | No             |               | Yes                           | FL resident  | 04/29/20          |
| 21,710 | Dade   | 80  | Male   | Unknown        |               | Yes                           | FL resident  | 04/29/20          |
| 21,711 | Dade   | 56  | Female | No             |               | No                            | FL resident  | 04/29/20          |

# Coronavirus: line list of cases

Data verified as of May 24, 2020 at 10 AM

Data in this report are provisional and subject to change.

| Case   | County | Age | Gender | Travel related | Travel detail | Contact with a confirmed case | Jurisdiction | Date case counted |
|--------|--------|-----|--------|----------------|---------------|-------------------------------|--------------|-------------------|
| 21,712 | Dade   | 55  | Female | Unknown        |               |                               | FL resident  | 04/29/20          |
| 21,713 | Dade   | 34  | Male   | No             |               | Yes                           | FL resident  | 04/29/20          |
| 21,714 | Dade   | 72  | Male   | No             |               | Unknown                       | FL resident  | 04/29/20          |
| 21,715 | Dade   | 51  | Male   | No             |               | Yes                           | FL resident  | 04/29/20          |
| 21,716 | Dade   | 54  | Female | No             |               | Yes                           | FL resident  | 04/29/20          |
| 21,717 | Dade   | 29  | Female | No             |               | Yes                           | FL resident  | 04/29/20          |
| 21,718 | Dade   | 40  | Male   | No             |               | Unknown                       | FL resident  | 04/29/20          |
| 21,719 | Dade   | 21  | Male   | No             |               | Yes                           | FL resident  | 04/29/20          |
| 21,720 | Dade   | 90  | Female | Unknown        |               |                               | FL resident  | 04/29/20          |
| 21,721 | Dade   | 35  | Male   | Unknown        |               |                               | FL resident  | 04/29/20          |
| 21,722 | Dade   | 87  | Male   | No             |               | Yes                           | FL resident  | 04/29/20          |
| 21,723 | Dade   | 59  | Female | Unknown        |               | Yes                           | FL resident  | 04/29/20          |
| 21,724 | Dade   | 93  | Male   | No             |               | No                            | FL resident  | 04/29/20          |
| 21,725 | Dade   | 64  | Female | Unknown        |               |                               | FL resident  | 04/29/20          |
| 21,726 | Dade   | 64  | Female | No             |               | Unknown                       | FL resident  | 04/29/20          |
| 21,727 | Dade   | 44  | Male   | No             |               | Yes                           | FL resident  | 04/29/20          |
| 21,728 | Dade   | 36  | Male   | Unknown        |               |                               | FL resident  | 04/29/20          |
| 21,729 | Dade   | 56  | Female | Unknown        |               |                               | FL resident  | 04/29/20          |
| 21,730 | Dade   | 38  | Male   | Unknown        |               | Yes                           | FL resident  | 04/29/20          |
| 21,731 | Dade   | 53  | Female | Unknown        |               | Yes                           | FL resident  | 04/29/20          |
| 21,732 | Dade   | 22  | Female | No             |               | Yes                           | FL resident  | 04/29/20          |
| 21,733 | Dade   | 26  | Female | Unknown        |               |                               | FL resident  | 04/29/20          |
| 21,734 | Dade   | 32  | Female | Unknown        |               | Yes                           | FL resident  | 04/29/20          |
| 21,735 | Dade   | 54  | Female | Unknown        |               |                               | FL resident  | 04/29/20          |
| 21,736 | Dade   | 64  | Female | No             |               | Yes                           | FL resident  | 04/29/20          |
| 21,737 | Dade   | 65  | Female | Unknown        |               | Yes                           | FL resident  | 04/29/20          |
| 21,738 | Dade   | 95  | Female | No             |               | Yes                           | FL resident  | 04/29/20          |
| 21,739 | Dade   | 25  | Male   | No             |               | Yes                           | FL resident  | 04/29/20          |
| 21,740 | Dade   | 63  | Male   | Unknown        |               |                               | FL resident  | 04/29/20          |
| 21,741 | Dade   | 58  | Male   | Unknown        |               | Unknown                       | FL resident  | 04/29/20          |
| 21,742 | Dade   | 75  | Male   | No             |               | Unknown                       | FL resident  | 04/29/20          |
| 21,743 | Dade   | 81  | Male   | Unknown        |               | Yes                           | FL resident  | 04/29/20          |
| 21,744 | Dade   | 68  | Male   | No             |               | Yes                           | FL resident  | 04/29/20          |
| 21,745 | Dade   | 66  | Female | No             |               | Unknown                       | FL resident  | 04/29/20          |
| 21,746 | Dade   | 87  | Male   | No             |               | Yes                           | FL resident  | 04/29/20          |
| 21,747 | Dade   | 90  | Female | No             |               | No                            | FL resident  | 04/29/20          |
| 21,748 | Dade   | 93  | Female | No             |               | Yes                           | FL resident  | 04/29/20          |
| 21,749 | Dade   | 78  | Female | No             |               | No                            | FL resident  | 04/29/20          |
| 21,750 | Dade   | 51  | Female | No             |               | Yes                           | FL resident  | 04/29/20          |
| 21,751 | Dade   | 27  | Male   | No             |               | Yes                           | FL resident  | 04/29/20          |
| 21,752 | Dade   | 14  | Male   | No             |               | Yes                           | FL resident  | 04/29/20          |
| 21,753 | Dade   | 82  | Female | No             |               | No                            | FL resident  | 04/29/20          |
| 21,754 | Dade   | 45  | Female | No             |               | Unknown                       | FL resident  | 04/29/20          |
| 21,755 | Dade   | 38  | Male   | No             |               | Yes                           | FL resident  | 04/29/20          |
| 21,756 | Dade   | 69  | Male   | No             |               | Yes                           | FL resident  | 04/29/20          |
| 21,757 | Dade   | 67  | Male   | No             |               | No                            | FL resident  | 04/29/20          |
| 21,758 | Dade   | 98  | Female | Unknown        |               | Unknown                       | FL resident  | 04/29/20          |
| 21,759 | Dade   | 51  | Male   | No             |               | Yes                           | FL resident  | 04/29/20          |
| 21,760 | Dade   | 32  | Male   | No             |               | Yes                           | FL resident  | 04/29/20          |
| 21,761 | Dade   | 13  | Male   | No             |               | Yes                           | FL resident  | 04/29/20          |
| 21,762 | Dade   | 28  | Female | No             |               | No                            | FL resident  | 04/29/20          |
| 21,763 | Dade   | 53  | Female | No             |               | Yes                           | FL resident  | 04/29/20          |
| 21,764 | Dade   | 59  | Male   | No             |               | Yes                           | FL resident  | 04/29/20          |
| 21,765 | Dade   | 64  | Female | No             |               | Yes                           | FL resident  | 04/29/20          |
| 21,766 | Dade   | 76  | Male   | No             |               | No                            | FL resident  | 04/30/20          |
| 21,767 | Dade   | 23  | Male   | No             |               | Yes                           | FL resident  | 04/30/20          |
| 21,768 | Dade   | 68  | Female | No             |               | Yes                           | FL resident  | 04/30/20          |
| 21,769 | Dade   | 60  | Male   | No             |               | Yes                           | FL resident  | 04/30/20          |
| 21,770 | Dade   | 69  | Female | Unknown        |               |                               | FL resident  | 04/30/20          |
| 21,771 | Dade   | 42  | Male   | Unknown        |               |                               | FL resident  | 04/30/20          |
| 21,772 | Dade   | 75  | Male   | No             |               | Yes                           | FL resident  | 04/30/20          |
| 21,773 | Dade   | 63  | Male   | No             |               | Yes                           | FL resident  | 04/30/20          |

# Coronavirus: line list of cases

Data verified as of May 24, 2020 at 10 AM

Data in this report are provisional and subject to change.

| Case   | County | Age | Gender | Travel related | Travel detail | Contact with a confirmed case | Jurisdiction | Date case counted |
|--------|--------|-----|--------|----------------|---------------|-------------------------------|--------------|-------------------|
| 21,774 | Dade   | 57  | Male   | No             |               | Yes                           | FL resident  | 04/30/20          |
| 21,775 | Dade   | 69  | Female | No             |               | Yes                           | FL resident  | 04/30/20          |
| 21,776 | Dade   | 37  | Female | No             |               | No                            | FL resident  | 04/30/20          |
| 21,777 | Dade   | 54  | Female | No             |               | Yes                           | FL resident  | 04/30/20          |
| 21,778 | Dade   | 35  | Male   | No             |               | Unknown                       | FL resident  | 04/30/20          |
| 21,779 | Dade   | 56  | Female | No             |               | Yes                           | FL resident  | 04/30/20          |
| 21,780 | Dade   | 65  | Female | No             |               | Yes                           | FL resident  | 04/30/20          |
| 21,781 | Dade   | 55  | Male   | No             |               | No                            | FL resident  | 04/30/20          |
| 21,782 | Dade   | 43  | Female | No             |               | Yes                           | FL resident  | 04/30/20          |
| 21,783 | Dade   | 27  | Male   | No             |               | Unknown                       | FL resident  | 04/30/20          |
| 21,784 | Dade   | 67  | Female | No             |               | Unknown                       | FL resident  | 04/30/20          |
| 21,785 | Dade   | 53  | Female | No             |               | Yes                           | FL resident  | 04/30/20          |
| 21,786 | Dade   | 62  | Male   | No             |               | Yes                           | FL resident  | 04/30/20          |
| 21,787 | Dade   | 84  | Female | No             |               | No                            | FL resident  | 04/30/20          |
| 21,788 | Dade   | 56  | Male   | Unknown        |               |                               | FL resident  | 04/30/20          |
| 21,789 | Dade   | 88  | Female | No             |               | Yes                           | FL resident  | 04/30/20          |
| 21,790 | Dade   | 27  | Male   | Unknown        |               | Unknown                       | FL resident  | 04/30/20          |
| 21,791 | Dade   | 36  | Male   | No             |               | Yes                           | FL resident  | 04/30/20          |
| 21,792 | Dade   | 25  | Female | Unknown        |               |                               | FL resident  | 04/30/20          |
| 21,793 | Dade   | 60  | Female | Unknown        |               |                               | FL resident  | 04/30/20          |
| 21,794 | Dade   | 23  | Male   | Unknown        |               |                               | FL resident  | 04/30/20          |
| 21,795 | Dade   | 45  | Male   | No             |               | Unknown                       | FL resident  | 04/30/20          |
| 21,796 | Dade   | 35  | Male   | No             |               | Yes                           | FL resident  | 04/30/20          |
| 21,797 | Dade   | 50  | Male   | No             |               | No                            | FL resident  | 04/30/20          |
| 21,798 | Dade   | 55  | Female | Yes            | VA            | No                            | FL resident  | 04/30/20          |
| 21,799 | Dade   | 35  | Male   | Unknown        |               | No                            | FL resident  | 04/30/20          |
| 21,800 | Dade   | 47  | Male   | Unknown        |               | Yes                           | FL resident  | 04/30/20          |
| 21,801 | Dade   | 44  | Female | No             |               | Yes                           | FL resident  | 04/30/20          |
| 21,802 | Dade   | 58  | Female | No             |               | No                            | FL resident  | 04/30/20          |
| 21,803 | Dade   | 28  | Male   | No             |               | Yes                           | FL resident  | 04/30/20          |
| 21,804 | Dade   | 32  | Male   | Unknown        |               | Yes                           | FL resident  | 04/30/20          |
| 21,805 | Dade   | 34  | Female | Unknown        |               | Yes                           | FL resident  | 04/30/20          |
| 21,806 | Dade   | 30  | Female | No             |               | Unknown                       | FL resident  | 04/30/20          |
| 21,807 | Dade   | 65  | Male   | Unknown        |               | Yes                           | FL resident  | 04/30/20          |
| 21,808 | Dade   | 72  | Female | No             |               | No                            | FL resident  | 04/30/20          |
| 21,809 | Dade   | 62  | Male   | No             |               | Yes                           | FL resident  | 04/30/20          |
| 21,810 | Dade   | 48  | Female | No             |               | Yes                           | FL resident  | 04/30/20          |
| 21,811 | Dade   | 48  | Female | No             |               | Yes                           | FL resident  | 04/30/20          |
| 21,812 | Dade   | 84  | Male   | No             |               | Yes                           | FL resident  | 04/30/20          |
| 21,813 | Dade   | 32  | Female | Unknown        |               |                               | FL resident  | 04/30/20          |
| 21,814 | Dade   | 53  | Female | No             |               | Yes                           | FL resident  | 04/30/20          |
| 21,815 | Dade   | 47  | Male   | No             |               | Yes                           | FL resident  | 04/30/20          |
| 21,816 | Dade   | 19  | Female | No             |               | Yes                           | FL resident  | 04/30/20          |
| 21,817 | Dade   | 74  | Female | No             |               | No                            | FL resident  | 04/30/20          |
| 21,818 | Dade   | 42  | Male   | No             |               | Unknown                       | FL resident  | 04/30/20          |
| 21,819 | Dade   | 69  | Male   | Unknown        |               | Unknown                       | FL resident  | 04/30/20          |
| 21,820 | Dade   | 97  | Male   | Unknown        |               | Yes                           | FL resident  | 04/30/20          |
| 21,821 | Dade   | 22  | Female | Unknown        |               |                               | FL resident  | 04/30/20          |
| 21,822 | Dade   | 23  | Female | Unknown        |               |                               | FL resident  | 04/30/20          |
| 21,823 | Dade   | 49  | Male   | No             |               | Yes                           | FL resident  | 04/30/20          |
| 21,824 | Dade   | 56  | Male   | Unknown        |               | Yes                           | FL resident  | 04/30/20          |
| 21,825 | Dade   | 41  | Male   | Unknown        |               |                               | FL resident  | 04/30/20          |
| 21,826 | Dade   | 20  | Female | No             |               | Yes                           | FL resident  | 04/30/20          |
| 21,827 | Dade   | 47  | Female | Unknown        |               |                               | FL resident  | 04/30/20          |
| 21,828 | Dade   | 55  | Male   | No             |               | Yes                           | FL resident  | 04/30/20          |
| 21,829 | Dade   | 21  | Male   | No             |               | No                            | FL resident  | 04/30/20          |
| 21,830 | Dade   | 37  | Male   | No             |               | Yes                           | FL resident  | 04/30/20          |
| 21,831 | Dade   | 20  | Male   | No             |               | Yes                           | FL resident  | 04/30/20          |
| 21,832 | Dade   | 62  | Male   | No             |               | Yes                           | FL resident  | 04/30/20          |
| 21,833 | Dade   | 20  | Female | No             |               | Yes                           | FL resident  | 04/30/20          |
| 21,834 | Dade   | 44  | Female | No             |               | Yes                           | FL resident  | 04/30/20          |
| 21,835 | Dade   | 58  | Female | No             |               | Yes                           | FL resident  | 04/30/20          |

# Coronavirus: line list of cases

Data verified as of May 24, 2020 at 10 AM

Data in this report are provisional and subject to change.

| Case   | County | Age | Gender | Travel related | Travel detail | Contact with a confirmed case | Jurisdiction | Date case counted |
|--------|--------|-----|--------|----------------|---------------|-------------------------------|--------------|-------------------|
| 21,836 | Dade   | 30  | Male   | Unknown        |               |                               | FL resident  | 04/30/20          |
| 21,837 | Dade   | 20  | Male   | Unknown        |               | Unknown                       | FL resident  | 04/30/20          |
| 21,838 | Dade   | 50  | Male   | No             |               | Yes                           | FL resident  | 04/30/20          |
| 21,839 | Dade   | 68  | Female | Unknown        |               |                               | FL resident  | 04/30/20          |
| 21,840 | Dade   | 34  | Female | Unknown        |               | Unknown                       | FL resident  | 04/30/20          |
| 21,841 | Dade   | 33  | Male   | No             |               | No                            | FL resident  | 04/30/20          |
| 21,842 | Dade   | 32  | Female | No             |               | No                            | FL resident  | 04/30/20          |
| 21,843 | Dade   | 54  | Male   | Unknown        |               |                               | FL resident  | 04/30/20          |
| 21,844 | Dade   | 26  | Female | No             |               | No                            | FL resident  | 04/30/20          |
| 21,845 | Dade   | 16  | Male   | No             |               | No                            | FL resident  | 04/30/20          |
| 21,846 | Dade   | 61  | Male   | No             |               | Yes                           | FL resident  | 04/30/20          |
| 21,847 | Dade   | 61  | Male   | No             |               | No                            | FL resident  | 04/30/20          |
| 21,848 | Dade   | 44  | Female | No             |               | No                            | FL resident  | 04/30/20          |
| 21,849 | Dade   | 59  | Male   | Unknown        |               | Unknown                       | FL resident  | 04/30/20          |
| 21,850 | Dade   | 65  | Female | No             |               | Yes                           | FL resident  | 04/30/20          |
| 21,851 | Dade   | 88  | Female | No             |               | Yes                           | FL resident  | 04/30/20          |
| 21,852 | Dade   | 37  | Male   | No             |               | No                            | FL resident  | 04/30/20          |
| 21,853 | Dade   | 52  | Female | No             |               | No                            | FL resident  | 04/30/20          |
| 21,854 | Dade   | 62  | Male   | No             |               | Unknown                       | FL resident  | 04/30/20          |
| 21,855 | Dade   | 43  | Male   | Yes            | NY            | Yes                           | FL resident  | 04/30/20          |
| 21,856 | Dade   | 71  | Female | Yes            | NY            | Yes                           | FL resident  | 04/30/20          |
| 21,857 | Dade   | 37  | Male   | No             |               | Unknown                       | FL resident  | 04/30/20          |
| 21,858 | Dade   | 68  | Male   | Unknown        |               |                               | FL resident  | 04/30/20          |
| 21,859 | Dade   | 44  | Female | No             |               | Yes                           | FL resident  | 04/30/20          |
| 21,860 | Dade   | 19  | Female | No             |               | No                            | FL resident  | 04/30/20          |
| 21,861 | Dade   | 60  | Female | Unknown        |               |                               | FL resident  | 04/30/20          |
| 21,862 | Dade   | 69  | Male   | No             |               | No                            | FL resident  | 04/30/20          |
| 21,863 | Dade   | 43  | Female | No             |               | Yes                           | FL resident  | 04/30/20          |
| 21,864 | Dade   | 31  | Female | No             |               | Yes                           | FL resident  | 04/30/20          |
| 21,865 | Dade   | 0   | Male   | No             |               | Yes                           | FL resident  | 04/30/20          |
| 21,866 | Dade   | 80  | Female | Unknown        |               | No                            | FL resident  | 04/30/20          |
| 21,867 | Dade   | 64  | Male   | No             |               | Yes                           | FL resident  | 04/30/20          |
| 21,868 | Dade   | 46  | Male   | No             |               | Unknown                       | FL resident  | 04/30/20          |
| 21,869 | Dade   | 45  | Male   | Unknown        |               | Yes                           | FL resident  | 04/30/20          |
| 21,870 | Dade   | 59  | Female | No             |               | Yes                           | FL resident  | 04/30/20          |
| 21,871 | Dade   | 41  | Female | No             |               | Yes                           | FL resident  | 04/30/20          |
| 21,872 | Dade   | 30  | Female | Unknown        |               |                               | FL resident  | 04/30/20          |
| 21,873 | Dade   | 90  | Female | No             |               |                               | FL resident  | 04/30/20          |
| 21,874 | Dade   | 75  | Male   | Unknown        |               |                               | FL resident  | 04/30/20          |
| 21,875 | Dade   | 61  | Male   | Yes            | GA            | No                            | FL resident  | 04/30/20          |
| 21,876 | Dade   | 73  | Male   | No             |               | Yes                           | FL resident  | 04/30/20          |
| 21,877 | Dade   | 62  | Female | No             |               | Yes                           | FL resident  | 04/30/20          |
| 21,878 | Dade   | 32  | Male   | No             |               | No                            | FL resident  | 04/30/20          |
| 21,879 | Dade   | 43  | Male   | Unknown        |               | No                            | FL resident  | 04/30/20          |
| 21,880 | Dade   | 55  | Female | Unknown        |               | Unknown                       | FL resident  | 04/30/20          |
| 21,881 | Dade   | 40  | Female | Unknown        |               | Unknown                       | FL resident  | 04/30/20          |
| 21,882 | Dade   | 54  | Male   | Unknown        |               | No                            | FL resident  | 04/30/20          |
| 21,883 | Dade   | 37  | Male   | No             |               | Yes                           | FL resident  | 04/30/20          |
| 21,884 | Dade   | 30  | Male   | No             |               | Yes                           | FL resident  | 04/30/20          |
| 21,885 | Dade   | 56  | Female | Unknown        |               | Yes                           | FL resident  | 04/30/20          |
| 21,886 | Dade   | 90  | Male   | No             |               | Unknown                       | FL resident  | 04/30/20          |
| 21,887 | Dade   | 54  | Male   | Unknown        |               |                               | FL resident  | 04/30/20          |
| 21,888 | Dade   | 61  | Female | No             |               | Yes                           | FL resident  | 04/30/20          |
| 21,889 | Dade   | 38  | Female | Unknown        |               | Yes                           | FL resident  | 04/30/20          |
| 21,890 | Dade   | 18  | Female | No             |               | No                            | FL resident  | 04/30/20          |
| 21,891 | Dade   | 44  | Male   | Unknown        |               |                               | FL resident  | 04/30/20          |
| 21,892 | Dade   | 44  | Male   | No             |               | Yes                           | FL resident  | 04/30/20          |
| 21,893 | Dade   | 60  | Male   | Unknown        |               | Yes                           | FL resident  | 04/30/20          |
| 21,894 | Dade   | 50  | Female | No             |               | Unknown                       | FL resident  | 04/30/20          |
| 21,895 | Dade   | 46  | Female | Unknown        |               |                               | FL resident  | 04/30/20          |
| 21,896 | Dade   | 60  | Male   | No             |               | Yes                           | FL resident  | 04/30/20          |
| 21,897 | Dade   | 68  | Male   | No             |               | Unknown                       | FL resident  | 04/30/20          |

# Coronavirus: line list of cases

Data verified as of May 24, 2020 at 10 AM

Data in this report are provisional and subject to change.

| Case   | County | Age | Gender | Travel related | Travel detail | Contact with a confirmed case | Jurisdiction | Date case counted |
|--------|--------|-----|--------|----------------|---------------|-------------------------------|--------------|-------------------|
| 21,898 | Dade   | 21  | Male   | Unknown        |               | Unknown                       | FL resident  | 04/30/20          |
| 21,899 | Dade   | 50  | Female | No             |               | Yes                           | FL resident  | 04/30/20          |
| 21,900 | Dade   | 19  | Male   | No             |               | Yes                           | FL resident  | 04/30/20          |
| 21,901 | Dade   | 32  | Female | Unknown        |               | Yes                           | FL resident  | 04/30/20          |
| 21,902 | Dade   | 88  | Female | Unknown        |               |                               | FL resident  | 04/30/20          |
| 21,903 | Dade   | 62  | Female | No             |               | Yes                           | FL resident  | 04/30/20          |
| 21,904 | Dade   | 98  | Female | No             |               | Yes                           | FL resident  | 04/30/20          |
| 21,905 | Dade   | 86  | Male   | No             |               | No                            | FL resident  | 04/30/20          |
| 21,906 | Dade   | 49  | Female | No             |               | No                            | FL resident  | 04/30/20          |
| 21,907 | Dade   | 58  | Female | No             |               | No                            | FL resident  | 04/30/20          |
| 21,908 | Dade   | 26  | Male   | No             |               | Unknown                       | FL resident  | 04/30/20          |
| 21,909 | Dade   | 86  | Female | No             |               | Yes                           | FL resident  | 04/30/20          |
| 21,910 | Dade   | 25  | Female | Unknown        |               | Yes                           | FL resident  | 04/30/20          |
| 21,911 | Dade   | 28  | Male   | No             |               | Unknown                       | FL resident  | 04/30/20          |
| 21,912 | Dade   | 47  | Male   | No             |               | Unknown                       | FL resident  | 04/30/20          |
| 21,913 | Dade   | 28  | Male   | No             |               | No                            | FL resident  | 04/30/20          |
| 21,914 | Dade   | 38  | Female | No             |               | Yes                           | FL resident  | 04/30/20          |
| 21,915 | Dade   | 24  | Male   | Unknown        |               | Yes                           | FL resident  | 04/30/20          |
| 21,916 | Dade   | 37  | Male   | No             |               | Unknown                       | FL resident  | 04/30/20          |
| 21,917 | Dade   | 51  | Female | No             |               | Yes                           | FL resident  | 04/30/20          |
| 21,918 | Dade   | 46  | Female | Unknown        |               | Unknown                       | FL resident  | 04/30/20          |
| 21,919 | Dade   | 29  | Male   | No             |               | Yes                           | FL resident  | 04/30/20          |
| 21,920 | Dade   | 25  | Male   | No             |               | Yes                           | FL resident  | 04/30/20          |
| 21,921 | Dade   | 50  | Female | No             |               | Unknown                       | FL resident  | 04/30/20          |
| 21,922 | Dade   | 21  | Female | No             |               | Unknown                       | FL resident  | 04/30/20          |
| 21,923 | Dade   | 75  | Female | No             |               | Yes                           | FL resident  | 04/30/20          |
| 21,924 | Dade   | 71  | Male   | No             |               | Yes                           | FL resident  | 04/30/20          |
| 21,925 | Dade   | 14  | Male   | No             |               | Yes                           | FL resident  | 04/30/20          |
| 21,926 | Dade   | 61  | Female | Unknown        |               | Unknown                       | FL resident  | 04/30/20          |
| 21,927 | Dade   | 46  | Female | No             |               | Yes                           | FL resident  | 04/30/20          |
| 21,928 | Dade   | 2   | Female | No             |               | Yes                           | FL resident  | 04/30/20          |
| 21,929 | Dade   | 54  | Female | No             |               | Yes                           | FL resident  | 04/30/20          |
| 21,930 | Dade   | 28  | Male   | No             |               | Unknown                       | FL resident  | 04/30/20          |
| 21,931 | Dade   | 59  | Female | No             |               | No                            | FL resident  | 04/30/20          |
| 21,932 | Dade   | 52  | Male   | Unknown        |               | Yes                           | FL resident  | 04/30/20          |
| 21,933 | Dade   | 56  | Female | No             |               | Yes                           | FL resident  | 04/30/20          |
| 21,934 | Dade   | 61  | Male   | Unknown        |               |                               | FL resident  | 04/30/20          |
| 21,935 | Dade   | 21  | Male   | Unknown        |               |                               | FL resident  | 04/30/20          |
| 21,936 | Dade   | 20  | Male   | No             |               | Yes                           | FL resident  | 04/30/20          |
| 21,937 | Dade   | 21  | Female | No             |               | Yes                           | FL resident  | 04/30/20          |
| 21,938 | Dade   | 76  | Male   | No             |               | Yes                           | FL resident  | 04/30/20          |
| 21,939 | Dade   | 45  | Female | No             |               | Yes                           | FL resident  | 04/30/20          |
| 21,940 | Dade   | 29  | Female | No             |               | Unknown                       | FL resident  | 04/30/20          |
| 21,941 | Dade   | 57  | Female | No             |               | Yes                           | FL resident  | 04/30/20          |
| 21,942 | Dade   | 54  | Male   | No             |               | No                            | FL resident  | 04/30/20          |
| 21,943 | Dade   | 24  | Female | Unknown        |               |                               | FL resident  | 04/30/20          |
| 21,944 | Dade   | 63  | Male   | Unknown        |               | No                            | FL resident  | 04/30/20          |
| 21,945 | Dade   | 58  | Female | No             |               | Yes                           | FL resident  | 04/30/20          |
| 21,946 | Dade   | 41  | Male   | Unknown        |               |                               | FL resident  | 04/30/20          |
| 21,947 | Dade   | 56  | Male   | No             |               | Unknown                       | FL resident  | 04/30/20          |
| 21,948 | Dade   | 49  | Female | No             |               | Yes                           | FL resident  | 04/30/20          |
| 21,949 | Dade   | 53  | Female | No             |               | No                            | FL resident  | 04/30/20          |
| 21,950 | Dade   | 40  | Male   | Unknown        |               | Unknown                       | FL resident  | 04/30/20          |
| 21,951 | Dade   | 35  | Female | No             |               | Unknown                       | FL resident  | 04/30/20          |
| 21,952 | Dade   | 37  | Male   | No             |               | Yes                           | FL resident  | 04/30/20          |
| 21,953 | Dade   | 51  | Female | No             |               | Unknown                       | FL resident  | 04/30/20          |
| 21,954 | Dade   | 28  | Female | No             |               |                               | FL resident  | 04/30/20          |
| 21,955 | Dade   | 35  | Male   | No             |               | Yes                           | FL resident  | 04/30/20          |
| 21,956 | Dade   | 32  | Male   | No             |               | Yes                           | FL resident  | 04/30/20          |
| 21,957 | Dade   | 64  | Male   | No             |               | Yes                           | FL resident  | 04/30/20          |
| 21,958 | Dade   | 26  | Male   | No             |               | Unknown                       | FL resident  | 04/30/20          |
| 21,959 | Dade   | 23  | Male   | Yes            | FL; NY        | Unknown                       | FL resident  | 04/30/20          |

# Coronavirus: line list of cases

Data verified as of May 24, 2020 at 10 AM

Data in this report are provisional and subject to change.

| Case   | County | Age | Gender | Travel related | Travel detail | Contact with a confirmed case | Jurisdiction | Date case counted |
|--------|--------|-----|--------|----------------|---------------|-------------------------------|--------------|-------------------|
| 21,960 | Dade   | 89  | Female | No             |               | No                            | FL resident  | 04/30/20          |
| 21,961 | Dade   | 84  | Female | No             |               | Yes                           | FL resident  | 04/30/20          |
| 21,962 | Dade   | 59  | Male   | No             |               | Yes                           | FL resident  | 04/30/20          |
| 21,963 | Dade   | 51  | Female | No             |               | Unknown                       | FL resident  | 04/30/20          |
| 21,964 | Dade   | 17  | Female | No             |               | Yes                           | FL resident  | 04/30/20          |
| 21,965 | Dade   | 28  | Male   | No             |               | Unknown                       | FL resident  | 04/30/20          |
| 21,966 | Dade   | 58  | Female | No             |               | Unknown                       | FL resident  | 04/30/20          |
| 21,967 | Dade   | 62  | Female | No             |               |                               | FL resident  | 04/30/20          |
| 21,968 | Dade   | 55  | Female | No             |               | No                            | FL resident  | 04/30/20          |
| 21,969 | Dade   | 20  | Female | No             |               |                               | FL resident  | 04/30/20          |
| 21,970 | Dade   | 54  | Female | No             |               | Yes                           | FL resident  | 04/30/20          |
| 21,971 | Dade   | 26  | Female | No             |               | Yes                           | FL resident  | 04/30/20          |
| 21,972 | Dade   | 75  | Female | Unknown        |               | No                            | FL resident  | 04/30/20          |
| 21,973 | Dade   | 50  | Male   | No             |               | Yes                           | FL resident  | 04/30/20          |
| 21,974 | Dade   | 74  | Male   | Unknown        |               | Yes                           | FL resident  | 04/30/20          |
| 21,975 | Dade   | 35  | Male   | Unknown        |               |                               | FL resident  | 04/30/20          |
| 21,976 | Dade   | 39  | Female | No             |               | No                            | FL resident  | 04/30/20          |
| 21,977 | Dade   | 77  | Female | No             |               | Yes                           | FL resident  | 04/30/20          |
| 21,978 | Dade   | 57  | Female | No             |               | Yes                           | FL resident  | 04/30/20          |
| 21,979 | Dade   | 90  | Male   | Unknown        |               | Yes                           | FL resident  | 04/30/20          |
| 21,980 | Dade   | 22  | Male   | Unknown        |               | Yes                           | FL resident  | 04/30/20          |
| 21,981 | Dade   | 25  | Female | Unknown        |               | Yes                           | FL resident  | 04/30/20          |
| 21,982 | Dade   | 30  | Female | No             |               | No                            | FL resident  | 04/30/20          |
| 21,983 | Dade   | 29  | Female | No             |               | Yes                           | FL resident  | 04/30/20          |
| 21,984 | Dade   | 79  | Male   | Unknown        |               | Unknown                       | FL resident  | 04/30/20          |
| 21,985 | Dade   | 22  | Male   | No             |               | Yes                           | FL resident  | 04/30/20          |
| 21,986 | Dade   | 35  | Female | No             |               | Yes                           | FL resident  | 04/30/20          |
| 21,987 | Dade   | 46  | Female | No             |               | Yes                           | FL resident  | 04/30/20          |
| 21,988 | Dade   | 8   | Female | No             |               | Yes                           | FL resident  | 04/30/20          |
| 21,989 | Dade   | 56  | Male   | No             |               | Yes                           | FL resident  | 04/30/20          |
| 21,990 | Dade   | 45  | Male   | Unknown        |               | Yes                           | FL resident  | 04/30/20          |
| 21,991 | Dade   | 76  | Female | Unknown        |               | Yes                           | FL resident  | 04/30/20          |
| 21,992 | Dade   | 34  | Female | No             |               | Yes                           | FL resident  | 04/30/20          |
| 21,993 | Dade   | 70  | Male   | Unknown        |               | Yes                           | FL resident  | 04/30/20          |
| 21,994 | Dade   | 64  | Male   | Unknown        |               | No                            | FL resident  | 04/30/20          |
| 21,995 | Dade   | 40  | Female | No             |               | Yes                           | FL resident  | 04/30/20          |
| 21,996 | Dade   | 26  | Female | Unknown        |               | Yes                           | FL resident  | 04/30/20          |
| 21,997 | Dade   | 16  | Male   | Unknown        |               | Yes                           | FL resident  | 04/30/20          |
| 21,998 | Dade   | 20  | Male   | No             |               | No                            | FL resident  | 04/30/20          |
| 21,999 | Dade   | 61  | Male   | Unknown        |               | Yes                           | FL resident  | 04/30/20          |
| 22,000 | Dade   | 85  | Female | Unknown        |               | No                            | FL resident  | 04/30/20          |
| 22,001 | Dade   | 23  | Female | No             |               | Yes                           | FL resident  | 04/30/20          |
| 22,002 | Dade   | 30  | Male   | Unknown        |               |                               | FL resident  | 04/30/20          |
| 22,003 | Dade   | 39  | Female | Unknown        |               | Yes                           | FL resident  | 04/30/20          |
| 22,004 | Dade   | 31  | Female | No             |               | Yes                           | FL resident  | 04/30/20          |
| 22,005 | Dade   | 70  | Male   | No             |               | Yes                           | FL resident  | 04/30/20          |
| 22,006 | Dade   | 38  | Female | Unknown        |               | No                            | FL resident  | 04/30/20          |
| 22,007 | Dade   | 56  | Male   | No             |               | No                            | FL resident  | 04/30/20          |
| 22,008 | Dade   | 47  | Male   | No             |               | No                            | FL resident  | 04/30/20          |
| 22,009 | Dade   | 42  | Female | No             |               | Yes                           | FL resident  | 04/30/20          |
| 22,010 | Dade   | 52  | Female | No             |               | Yes                           | FL resident  | 04/30/20          |
| 22,011 | Dade   | 54  | Female | Unknown        |               | Yes                           | FL resident  | 04/30/20          |
| 22,012 | Dade   | 53  | Male   | No             |               | Yes                           | FL resident  | 04/30/20          |
| 22,013 | Dade   | 26  | Male   | No             |               | Yes                           | FL resident  | 04/30/20          |
| 22,014 | Dade   | 44  | Female | No             |               | Yes                           | FL resident  | 04/30/20          |
| 22,015 | Dade   | 48  | Female | No             |               | Yes                           | FL resident  | 04/30/20          |
| 22,016 | Dade   | 49  | Male   | No             |               | Yes                           | FL resident  | 04/30/20          |
| 22,017 | Dade   | 40  | Female | No             |               | Unknown                       | FL resident  | 04/30/20          |
| 22,018 | Dade   | 55  | Female | Unknown        |               |                               | FL resident  | 04/30/20          |
| 22,019 | Dade   | 48  | Male   | No             |               | Yes                           | FL resident  | 04/30/20          |
| 22,020 | Dade   | 41  | Female | No             |               | Unknown                       | FL resident  | 04/30/20          |
| 22,021 | Dade   | 26  | Female | No             |               | Yes                           | FL resident  | 04/30/20          |

# Coronavirus: line list of cases

Data verified as of May 24, 2020 at 10 AM

Data in this report are provisional and subject to change.

| Case   | County | Age | Gender | Travel related | Travel detail | Contact with a confirmed case | Jurisdiction | Date case counted |
|--------|--------|-----|--------|----------------|---------------|-------------------------------|--------------|-------------------|
| 22,022 | Dade   | 61  | Male   | No             |               | Yes                           | FL resident  | 04/30/20          |
| 22,023 | Dade   | 49  | Female | No             |               | Yes                           | FL resident  | 04/30/20          |
| 22,024 | Dade   | 16  | Male   | No             |               | Yes                           | FL resident  | 04/30/20          |
| 22,025 | Dade   | 48  | Female | Unknown        |               | Yes                           | FL resident  | 04/30/20          |
| 22,026 | Dade   | 29  | Male   | No             |               | Yes                           | FL resident  | 04/30/20          |
| 22,027 | Dade   | 27  | Female | No             |               | Yes                           | FL resident  | 04/30/20          |
| 22,028 | Dade   | 39  | Male   | No             |               | Yes                           | FL resident  | 04/30/20          |
| 22,029 | Dade   | 40  | Female | No             |               | Yes                           | FL resident  | 04/30/20          |
| 22,030 | Dade   | 52  | Male   | Unknown        |               |                               | FL resident  | 04/30/20          |
| 22,031 | Dade   | 35  | Female | No             |               | Yes                           | FL resident  | 04/30/20          |
| 22,032 | Dade   | 23  | Female | No             |               | Unknown                       | FL resident  | 04/30/20          |
| 22,033 | Dade   | 55  | Female | Unknown        |               |                               | FL resident  | 04/30/20          |
| 22,034 | Dade   | 33  | Male   | No             |               | No                            | FL resident  | 04/30/20          |
| 22,035 | Dade   | 62  | Female | No             |               | Yes                           | FL resident  | 04/30/20          |
| 22,036 | Dade   | 27  | Female | No             |               | Yes                           | FL resident  | 04/30/20          |
| 22,037 | Dade   | 64  | Female | No             |               | Yes                           | FL resident  | 04/30/20          |
| 22,038 | Dade   | 22  | Female | No             |               | Unknown                       | FL resident  | 04/30/20          |
| 22,039 | Dade   | 53  | Male   | No             |               | Yes                           | FL resident  | 04/30/20          |
| 22,040 | Dade   | 48  | Male   | No             |               | Unknown                       | FL resident  | 04/30/20          |
| 22,041 | Dade   | 49  | Male   | Unknown        |               | Yes                           | FL resident  | 04/30/20          |
| 22,042 | Dade   | 37  | Female | No             |               | Unknown                       | FL resident  | 04/30/20          |
| 22,043 | Dade   | 7   | Female | No             |               | Yes                           | FL resident  | 04/30/20          |
| 22,044 | Dade   | 62  | Male   | Unknown        |               |                               | FL resident  | 04/30/20          |
| 22,045 | Dade   | 38  | Female | No             |               | Unknown                       | FL resident  | 04/30/20          |
| 22,046 | Dade   | 57  | Female | Unknown        |               |                               | FL resident  | 04/30/20          |
| 22,047 | Dade   | 40  | Female | No             |               | Yes                           | FL resident  | 04/30/20          |
| 22,048 | Dade   | 60  | Female | No             |               |                               | FL resident  | 04/30/20          |
| 22,049 | Dade   | 58  | Male   | No             |               | No                            | FL resident  | 04/30/20          |
| 22,050 | Dade   | 30  | Male   | No             |               |                               | FL resident  | 04/30/20          |
| 22,051 | Dade   | 59  | Male   | Unknown        |               | Unknown                       | FL resident  | 04/30/20          |
| 22,052 | Dade   | 50  | Male   | Unknown        |               | Yes                           | FL resident  | 04/30/20          |
| 22,053 | Dade   | 29  | Male   | Unknown        |               | Unknown                       | FL resident  | 04/30/20          |
| 22,054 | Dade   | 52  | Male   | No             |               | Unknown                       | FL resident  | 04/30/20          |
| 22,055 | Dade   | 14  | Male   | Unknown        |               | Unknown                       | FL resident  | 04/30/20          |
| 22,056 | Dade   | 32  | Female | No             |               | Yes                           | FL resident  | 04/30/20          |
| 22,057 | Dade   | 70  | Female | No             |               | Yes                           | FL resident  | 04/30/20          |
| 22,058 | Dade   | 21  | Male   | Unknown        |               |                               | FL resident  | 04/30/20          |
| 22,059 | Dade   | 31  | Female | No             |               | Yes                           | FL resident  | 04/30/20          |
| 22,060 | Dade   | 47  | Female | Unknown        |               |                               | FL resident  | 04/30/20          |
| 22,061 | Dade   | 31  | Male   | Unknown        |               | Unknown                       | FL resident  | 04/30/20          |
| 22,062 | Dade   | 19  | Female | No             |               | Yes                           | FL resident  | 04/30/20          |
| 22,063 | Dade   | 37  | Female | No             |               | Yes                           | FL resident  | 04/30/20          |
| 22,064 | Dade   | 45  | Female | No             |               | Unknown                       | FL resident  | 04/30/20          |
| 22,065 | Dade   | 51  | Female | No             |               | Yes                           | FL resident  | 04/30/20          |
| 22,066 | Dade   | 51  | Female | No             |               | Yes                           | FL resident  | 04/30/20          |
| 22,067 | Dade   | 9   | Male   | No             |               | Yes                           | FL resident  | 04/30/20          |
| 22,068 | Dade   | 24  | Female | No             |               | Yes                           | FL resident  | 04/30/20          |
| 22,069 | Dade   | 32  | Female | No             |               | Yes                           | FL resident  | 04/30/20          |
| 22,070 | Dade   | 4   | Male   | No             |               | Yes                           | FL resident  | 04/30/20          |
| 22,071 | Dade   | 10  | Female | No             |               | Yes                           | FL resident  | 04/30/20          |
| 22,072 | Dade   | 90  | Male   | Unknown        |               | Yes                           | FL resident  | 04/30/20          |
| 22,073 | Dade   | 61  | Female | No             |               | Yes                           | FL resident  | 04/30/20          |
| 22,074 | Dade   | 52  | Male   | No             |               | Yes                           | FL resident  | 04/30/20          |
| 22,075 | Dade   | 68  | Female | No             |               | Yes                           | FL resident  | 04/30/20          |
| 22,076 | Dade   | 69  | Female | No             |               | No                            | FL resident  | 04/30/20          |
| 22,077 | Dade   | 56  | Female | No             |               | Yes                           | FL resident  | 04/30/20          |
| 22,078 | Dade   | 64  | Male   | No             |               | No                            | FL resident  | 04/30/20          |
| 22,079 | Dade   | 67  | Female | No             |               | Yes                           | FL resident  | 04/30/20          |
| 22,080 | Dade   | 57  | Female | No             |               | Unknown                       | FL resident  | 04/30/20          |
| 22,081 | Dade   | 87  | Male   | Unknown        |               | Yes                           | FL resident  | 04/30/20          |
| 22,082 | Dade   | 56  | Male   | No             |               | Yes                           | FL resident  | 04/30/20          |
| 22,083 | Dade   | 59  | Female | No             |               | Yes                           | FL resident  | 04/30/20          |

# Coronavirus: line list of cases

Data verified as of May 24, 2020 at 10 AM

Data in this report are provisional and subject to change.

| Case   | County | Age | Gender | Travel related | Travel detail | Contact with a confirmed case | Jurisdiction | Date case counted |
|--------|--------|-----|--------|----------------|---------------|-------------------------------|--------------|-------------------|
| 22,084 | Dade   | 57  | Female | No             |               | Unknown                       | FL resident  | 04/30/20          |
| 22,085 | Dade   | 38  | Female | No             |               | Unknown                       | FL resident  | 04/30/20          |
| 22,086 | Dade   | 54  | Female | No             |               | Unknown                       | FL resident  | 04/30/20          |
| 22,087 | Dade   | 22  | Female | No             |               | No                            | FL resident  | 04/30/20          |
| 22,088 | Dade   | 86  | Male   | No             |               | Unknown                       | FL resident  | 05/01/20          |
| 22,089 | Dade   | 50  | Female | No             |               |                               | FL resident  | 05/01/20          |
| 22,090 | Dade   | 62  | Male   | No             |               | No                            | FL resident  | 05/01/20          |
| 22,091 | Dade   | 23  | Male   | Unknown        |               | Unknown                       | FL resident  | 05/01/20          |
| 22,092 | Dade   | 68  | Male   | No             |               | Yes                           | FL resident  | 05/01/20          |
| 22,093 | Dade   | 61  | Female | Unknown        |               | Unknown                       | FL resident  | 05/01/20          |
| 22,094 | Dade   | 85  | Male   | No             |               | Yes                           | FL resident  | 05/01/20          |
| 22,095 | Dade   | 38  | Male   | Unknown        |               | No                            | FL resident  | 05/01/20          |
| 22,096 | Dade   | 36  | Female | No             |               | Yes                           | FL resident  | 05/01/20          |
| 22,097 | Dade   | 66  | Male   | No             |               | Unknown                       | FL resident  | 05/01/20          |
| 22,098 | Dade   | 48  | Female | Unknown        |               | Unknown                       | FL resident  | 05/01/20          |
| 22,099 | Dade   | 25  | Female | No             |               | Yes                           | FL resident  | 05/01/20          |
| 22,100 | Dade   | 21  | Female | No             |               | Yes                           | FL resident  | 05/01/20          |
| 22,101 | Dade   | 80  | Female | Unknown        |               | Yes                           | FL resident  | 05/01/20          |
| 22,102 | Dade   | 59  | Male   | Yes            | PA            | Yes                           | FL resident  | 05/01/20          |
| 22,103 | Dade   | 31  | Male   | No             |               | Yes                           | FL resident  | 05/01/20          |
| 22,104 | Dade   | 55  | Female | No             |               | No                            | FL resident  | 05/01/20          |
| 22,105 | Dade   | 47  | Female | No             |               | Unknown                       | FL resident  | 05/01/20          |
| 22,106 | Dade   | 59  | Male   | No             |               | Yes                           | FL resident  | 05/01/20          |
| 22,107 | Dade   | 62  | Female | Unknown        |               | Unknown                       | FL resident  | 05/01/20          |
| 22,108 | Dade   | 83  | Male   | Unknown        |               | Yes                           | FL resident  | 05/01/20          |
| 22,109 | Dade   | 18  | Male   | No             |               | Yes                           | FL resident  | 05/01/20          |
| 22,110 | Dade   | 47  | Male   | No             |               | Yes                           | FL resident  | 05/01/20          |
| 22,111 | Dade   | 37  | Male   | No             |               | Yes                           | FL resident  | 05/01/20          |
| 22,112 | Dade   | 23  | Male   | No             |               | No                            | FL resident  | 05/01/20          |
| 22,113 | Dade   | 47  | Male   | No             |               | No                            | FL resident  | 05/01/20          |
| 22,114 | Dade   | 69  | Female | No             |               | Yes                           | FL resident  | 05/01/20          |
| 22,115 | Dade   | 67  | Female | No             |               | Yes                           | FL resident  | 05/01/20          |
| 22,116 | Dade   | 50  | Male   | Yes            | FL; GA        | Yes                           | FL resident  | 05/01/20          |
| 22,117 | Dade   | 62  | Male   | No             |               | No                            | FL resident  | 05/01/20          |
| 22,118 | Dade   | 72  | Male   | No             |               | Yes                           | FL resident  | 05/01/20          |
| 22,119 | Dade   | 69  | Male   | No             |               |                               | FL resident  | 05/01/20          |
| 22,120 | Dade   | 62  | Male   | No             |               | Unknown                       | FL resident  | 05/01/20          |
| 22,121 | Dade   | 55  | Male   | Unknown        |               | Unknown                       | FL resident  | 05/01/20          |
| 22,122 | Dade   | 42  | Female | No             |               | Unknown                       | FL resident  | 05/01/20          |
| 22,123 | Dade   | 61  | Male   | No             |               | Yes                           | FL resident  | 05/01/20          |
| 22,124 | Dade   | 75  | Female | No             |               | No                            | FL resident  | 05/01/20          |
| 22,125 | Dade   | 24  | Male   | Yes            | DE            | Unknown                       | FL resident  | 05/01/20          |
| 22,126 | Dade   | 28  | Male   | Unknown        |               |                               | FL resident  | 05/01/20          |
| 22,127 | Dade   | 30  | Male   | Unknown        |               |                               | FL resident  | 05/01/20          |
| 22,128 | Dade   | 34  | Male   | No             |               | Unknown                       | FL resident  | 05/01/20          |
| 22,129 | Dade   | 51  | Female | Unknown        |               | Yes                           | FL resident  | 05/01/20          |
| 22,130 | Dade   | 29  | Male   | No             |               | Yes                           | FL resident  | 05/01/20          |
| 22,131 | Dade   | 46  | Male   | Unknown        |               |                               | FL resident  | 05/01/20          |
| 22,132 | Dade   | 69  | Female | Unknown        |               | No                            | FL resident  | 05/01/20          |
| 22,133 | Dade   | 33  | Male   | Unknown        |               | No                            | FL resident  | 05/01/20          |
| 22,134 | Dade   | 95  | Female | No             |               | No                            | FL resident  | 05/01/20          |
| 22,135 | Dade   | 58  | Male   | Unknown        |               | Unknown                       | FL resident  | 05/01/20          |
| 22,136 | Dade   | 20  | Female | Unknown        |               | Yes                           | FL resident  | 05/01/20          |
| 22,137 | Dade   | 84  | Female | No             |               | Unknown                       | FL resident  | 05/01/20          |
| 22,138 | Dade   | 15  | Female | No             |               | Yes                           | FL resident  | 05/01/20          |
| 22,139 | Dade   | 44  | Male   | Unknown        |               | Unknown                       | FL resident  | 05/01/20          |
| 22,140 | Dade   | 25  | Female | No             |               | No                            | FL resident  | 05/01/20          |
| 22,141 | Dade   | 22  | Male   | No             |               | Yes                           | FL resident  | 05/01/20          |
| 22,142 | Dade   | 87  | Female | No             |               | Yes                           | FL resident  | 05/01/20          |
| 22,143 | Dade   | 76  | Female | No             |               | Yes                           | FL resident  | 05/01/20          |
| 22,144 | Dade   | 76  | Female | No             |               | Unknown                       | FL resident  | 05/01/20          |
| 22,145 | Dade   | 57  | Female | Unknown        |               | Unknown                       | FL resident  | 05/01/20          |

# Coronavirus: line list of cases

Data verified as of May 24, 2020 at 10 AM

Data in this report are provisional and subject to change.

| Case   | County | Age | Gender | Travel related | Travel detail | Contact with a confirmed case | Jurisdiction | Date case counted |
|--------|--------|-----|--------|----------------|---------------|-------------------------------|--------------|-------------------|
| 22,146 | Dade   | 24  | Male   | No             |               | Yes                           | FL resident  | 05/01/20          |
| 22,147 | Dade   | 19  | Male   | No             |               | Yes                           | FL resident  | 05/01/20          |
| 22,148 | Dade   | 18  | Female | Unknown        |               |                               | FL resident  | 05/01/20          |
| 22,149 | Dade   | 26  | Male   | No             |               | Yes                           | FL resident  | 05/01/20          |
| 22,150 | Dade   | 58  | Female | Unknown        |               | Yes                           | FL resident  | 05/01/20          |
| 22,151 | Dade   | 51  | Male   | Unknown        |               | Unknown                       | FL resident  | 05/01/20          |
| 22,152 | Dade   | 57  | Male   | Unknown        |               |                               | FL resident  | 05/01/20          |
| 22,153 | Dade   | 37  | Male   | Unknown        |               | Yes                           | FL resident  | 05/01/20          |
| 22,154 | Dade   | 33  | Female | No             |               | Unknown                       | FL resident  | 05/01/20          |
| 22,155 | Dade   | 21  | Female | No             |               | No                            | FL resident  | 05/01/20          |
| 22,156 | Dade   | 56  | Female | No             |               | No                            | FL resident  | 05/01/20          |
| 22,157 | Dade   | 61  | Female | Unknown        |               | Yes                           | FL resident  | 05/01/20          |
| 22,158 | Dade   | 72  | Male   | Unknown        |               |                               | FL resident  | 05/01/20          |
| 22,159 | Dade   | 53  | Female | No             |               | Yes                           | FL resident  | 05/01/20          |
| 22,160 | Dade   | 64  | Male   | No             |               | Yes                           | FL resident  | 05/01/20          |
| 22,161 | Dade   | 46  | Male   | No             |               | Unknown                       | FL resident  | 05/01/20          |
| 22,162 | Dade   | 33  | Female | No             |               | Yes                           | FL resident  | 05/01/20          |
| 22,163 | Dade   | 60  | Male   | Unknown        |               |                               | FL resident  | 05/01/20          |
| 22,164 | Dade   | 80  | Female | No             |               |                               | FL resident  | 05/01/20          |
| 22,165 | Dade   | 24  | Female | Unknown        |               |                               | FL resident  | 05/01/20          |
| 22,166 | Dade   | 19  | Male   | No             |               | Yes                           | FL resident  | 05/01/20          |
| 22,167 | Dade   | 24  | Female | No             |               | Yes                           | FL resident  | 05/01/20          |
| 22,168 | Dade   | 25  | Female | No             |               | Yes                           | FL resident  | 05/01/20          |
| 22,169 | Dade   | 19  | Female | No             |               | Yes                           | FL resident  | 05/01/20          |
| 22,170 | Dade   | 45  | Female | Unknown        |               | Unknown                       | FL resident  | 05/01/20          |
| 22,171 | Dade   | 45  | Male   | No             |               | Yes                           | FL resident  | 05/01/20          |
| 22,172 | Dade   | 47  | Male   | No             |               | Yes                           | FL resident  | 05/01/20          |
| 22,173 | Dade   | 51  | Female | No             |               | Yes                           | FL resident  | 05/01/20          |
| 22,174 | Dade   | 46  | Female | No             |               | No                            | FL resident  | 05/01/20          |
| 22,175 | Dade   | 53  | Female | No             |               |                               | FL resident  | 05/01/20          |
| 22,176 | Dade   | 48  | Female | No             |               | Yes                           | FL resident  | 05/01/20          |
| 22,177 | Dade   | 28  | Male   | No             |               | Yes                           | FL resident  | 05/01/20          |
| 22,178 | Dade   | 40  | Female | No             |               | Yes                           | FL resident  | 05/01/20          |
| 22,179 | Dade   | 72  | Male   | No             |               | No                            | FL resident  | 05/01/20          |
| 22,180 | Dade   | 52  | Male   | Unknown        |               |                               | FL resident  | 05/01/20          |
| 22,181 | Dade   | 67  | Male   | No             |               | Yes                           | FL resident  | 05/01/20          |
| 22,182 | Dade   | 37  | Female | No             |               | Yes                           | FL resident  | 05/01/20          |
| 22,183 | Dade   | 55  | Male   | Unknown        |               | Unknown                       | FL resident  | 05/01/20          |
| 22,184 | Dade   | 29  | Male   | No             |               | No                            | FL resident  | 05/01/20          |
| 22,185 | Dade   | 19  | Female | Unknown        |               | Yes                           | FL resident  | 05/01/20          |
| 22,186 | Dade   | 83  | Male   | No             |               | Yes                           | FL resident  | 05/01/20          |
| 22,187 | Dade   | 42  | Female | Unknown        |               | Yes                           | FL resident  | 05/01/20          |
| 22,188 | Dade   | 21  | Female | No             |               | Yes                           | FL resident  | 05/01/20          |
| 22,189 | Dade   | 45  | Male   | No             |               | Yes                           | FL resident  | 05/01/20          |
| 22,190 | Dade   | 59  | Female | Unknown        |               | Yes                           | FL resident  | 05/01/20          |
| 22,191 | Dade   | 32  | Female | Unknown        |               | Yes                           | FL resident  | 05/01/20          |
| 22,192 | Dade   | 53  | Female | No             |               | Yes                           | FL resident  | 05/01/20          |
| 22,193 | Dade   | 59  | Male   | No             |               | Yes                           | FL resident  | 05/01/20          |
| 22,194 | Dade   | 83  | Female | Unknown        |               | No                            | FL resident  | 05/01/20          |
| 22,195 | Dade   | 29  | Male   | No             |               | Yes                           | FL resident  | 05/01/20          |
| 22,196 | Dade   | 51  | Male   | Unknown        |               | Unknown                       | FL resident  | 05/01/20          |
| 22,197 | Dade   | 50  | Female | No             |               | Unknown                       | FL resident  | 05/01/20          |
| 22,198 | Dade   | 42  | Male   | No             |               | Unknown                       | FL resident  | 05/01/20          |
| 22,199 | Dade   | 26  | Female | No             |               | No                            | FL resident  | 05/01/20          |
| 22,200 | Dade   | 63  | Male   | No             |               | Yes                           | FL resident  | 05/01/20          |
| 22,201 | Dade   | 24  | Male   | No             |               | Yes                           | FL resident  | 05/01/20          |
| 22,202 | Dade   | 32  | Female | No             |               | Yes                           | FL resident  | 05/01/20          |
| 22,203 | Dade   | 83  | Female | No             |               | Yes                           | FL resident  | 05/01/20          |
| 22,204 | Dade   | 28  | Female | No             |               | Unknown                       | FL resident  | 05/01/20          |
| 22,205 | Dade   | 59  | Male   | No             |               | Yes                           | FL resident  | 05/01/20          |
| 22,206 | Dade   | 57  | Male   | No             |               | Unknown                       | FL resident  | 05/01/20          |
| 22,207 | Dade   | 33  | Female | Unknown        |               | Unknown                       | FL resident  | 05/01/20          |

# Coronavirus: line list of cases

Data verified as of May 24, 2020 at 10 AM

Data in this report are provisional and subject to change.

| Case   | County | Age | Gender | Travel related | Travel detail | Contact with a confirmed case | Jurisdiction | Date case counted |
|--------|--------|-----|--------|----------------|---------------|-------------------------------|--------------|-------------------|
| 22,208 | Dade   | 25  | Female | Unknown        |               |                               | FL resident  | 05/01/20          |
| 22,209 | Dade   | 50  | Male   | No             |               | Yes                           | FL resident  | 05/01/20          |
| 22,210 | Dade   | 32  | Female | No             |               | Yes                           | FL resident  | 05/01/20          |
| 22,211 | Dade   | 53  | Female | Unknown        |               |                               | FL resident  | 05/01/20          |
| 22,212 | Dade   | 53  | Male   | No             |               | Yes                           | FL resident  | 05/01/20          |
| 22,213 | Dade   | 46  | Female | No             |               | Yes                           | FL resident  | 05/01/20          |
| 22,214 | Dade   | 57  | Male   | No             |               | No                            | FL resident  | 05/01/20          |
| 22,215 | Dade   | 68  | Male   | Unknown        |               |                               | FL resident  | 05/01/20          |
| 22,216 | Dade   | 51  | Male   | Unknown        |               | Yes                           | FL resident  | 05/01/20          |
| 22,217 | Dade   | 31  | Female | No             |               | Unknown                       | FL resident  | 05/01/20          |
| 22,218 | Dade   | 74  | Male   | No             |               | Yes                           | FL resident  | 05/01/20          |
| 22,219 | Dade   | 79  | Female | Unknown        |               |                               | FL resident  | 05/01/20          |
| 22,220 | Dade   | 23  | Male   | No             |               | Yes                           | FL resident  | 05/01/20          |
| 22,221 | Dade   | 42  | Female | No             |               | Yes                           | FL resident  | 05/01/20          |
| 22,222 | Dade   | 57  | Male   | No             |               | Yes                           | FL resident  | 05/01/20          |
| 22,223 | Dade   | 28  | Female | No             |               | Yes                           | FL resident  | 05/01/20          |
| 22,224 | Dade   | 14  | Female | No             |               | Yes                           | FL resident  | 05/01/20          |
| 22,225 | Dade   | 68  | Male   | No             |               | Yes                           | FL resident  | 05/01/20          |
| 22,226 | Dade   | 68  | Female | No             |               | Yes                           | FL resident  | 05/01/20          |
| 22,227 | Dade   | 87  | Female | No             |               | Yes                           | FL resident  | 05/01/20          |
| 22,228 | Dade   | 30  | Male   | No             |               | Yes                           | FL resident  | 05/01/20          |
| 22,229 | Dade   | 76  | Male   | No             |               | No                            | FL resident  | 05/01/20          |
| 22,230 | Dade   | 17  | Male   | Unknown        |               |                               | FL resident  | 05/01/20          |
| 22,231 | Dade   | 69  | Female | Unknown        |               |                               | FL resident  | 05/01/20          |
| 22,232 | Dade   | 35  | Male   | No             |               | Yes                           | FL resident  | 05/01/20          |
| 22,233 | Dade   | 45  | Female | No             |               | Yes                           | FL resident  | 05/01/20          |
| 22,234 | Dade   | 52  | Female | No             |               | Unknown                       | FL resident  | 05/01/20          |
| 22,235 | Dade   | 73  | Male   | No             |               | Yes                           | FL resident  | 05/01/20          |
| 22,236 | Dade   | 50  | Male   | No             |               | Yes                           | FL resident  | 05/01/20          |
| 22,237 | Dade   | 60  | Male   | No             |               | Yes                           | FL resident  | 05/01/20          |
| 22,238 | Dade   | 63  | Female | Unknown        |               |                               | FL resident  | 05/01/20          |
| 22,239 | Dade   | 72  | Male   | No             |               | Yes                           | FL resident  | 05/01/20          |
| 22,240 | Dade   | 26  | Female | Unknown        |               | Yes                           | FL resident  | 05/01/20          |
| 22,241 | Dade   | 32  | Male   | No             |               | Yes                           | FL resident  | 05/01/20          |
| 22,242 | Dade   | 40  | Male   | No             |               | Yes                           | FL resident  | 05/01/20          |
| 22,243 | Dade   | 32  | Female | No             |               | Yes                           | FL resident  | 05/01/20          |
| 22,244 | Dade   | 20  | Male   | Unknown        |               | Yes                           | FL resident  | 05/01/20          |
| 22,245 | Dade   | 49  | Male   | Unknown        |               |                               | FL resident  | 05/01/20          |
| 22,246 | Dade   | 32  | Female | No             |               | Yes                           | FL resident  | 05/01/20          |
| 22,247 | Dade   | 76  | Male   | No             |               | Yes                           | FL resident  | 05/01/20          |
| 22,248 | Dade   | 27  | Female | No             |               | Unknown                       | FL resident  | 05/01/20          |
| 22,249 | Dade   | 51  | Female | No             |               | Yes                           | FL resident  | 05/01/20          |
| 22,250 | Dade   | 36  | Male   | No             |               | Yes                           | FL resident  | 05/01/20          |
| 22,251 | Dade   | 20  | Female | No             |               | Yes                           | FL resident  | 05/01/20          |
| 22,252 | Dade   | 75  | Male   | No             |               | No                            | FL resident  | 05/01/20          |
| 22,253 | Dade   | 19  | Female | Unknown        |               |                               | FL resident  | 05/01/20          |
| 22,254 | Dade   | 102 | Male   | No             |               | Unknown                       | FL resident  | 05/01/20          |
| 22,255 | Dade   | 65  | Female | Unknown        |               |                               | FL resident  | 05/01/20          |
| 22,256 | Dade   | 69  | Female | No             |               | No                            | FL resident  | 05/01/20          |
| 22,257 | Dade   | 75  | Male   | No             |               | Yes                           | FL resident  | 05/01/20          |
| 22,258 | Dade   | 46  | Male   | No             |               | Yes                           | FL resident  | 05/01/20          |
| 22,259 | Dade   | 30  | Female | Unknown        |               |                               | FL resident  | 05/01/20          |
| 22,260 | Dade   | 73  | Female | Unknown        |               | Yes                           | FL resident  | 05/01/20          |
| 22,261 | Dade   | 36  | Male   | No             |               | Yes                           | FL resident  | 05/01/20          |
| 22,262 | Dade   | 81  | Female | Unknown        |               |                               | FL resident  | 05/01/20          |
| 22,263 | Dade   | 44  | Male   | No             |               |                               | FL resident  | 05/01/20          |
| 22,264 | Dade   | 53  | Male   | No             |               | Yes                           | FL resident  | 05/01/20          |
| 22,265 | Dade   | 7   | Female | Unknown        |               | Yes                           | FL resident  | 05/01/20          |
| 22,266 | Dade   | 13  | Female | Unknown        |               | Yes                           | FL resident  | 05/01/20          |
| 22,267 | Dade   | 74  | Male   | No             |               | Yes                           | FL resident  | 05/01/20          |
| 22,268 | Dade   | 27  | Female | No             |               | Yes                           | FL resident  | 05/01/20          |
| 22,269 | Dade   | 51  | Male   | No             |               | Yes                           | FL resident  | 05/01/20          |

# Coronavirus: line list of cases

Data verified as of May 24, 2020 at 10 AM

Data in this report are provisional and subject to change.

| Case   | County | Age | Gender | Travel related | Travel detail | Contact with a confirmed case | Jurisdiction | Date case counted |
|--------|--------|-----|--------|----------------|---------------|-------------------------------|--------------|-------------------|
| 22,270 | Dade   | 84  | Male   | No             |               | Yes                           | FL resident  | 05/01/20          |
| 22,271 | Dade   | 79  | Female | Unknown        |               | Unknown                       | FL resident  | 05/01/20          |
| 22,272 | Dade   | 48  | Male   | No             |               | Yes                           | FL resident  | 05/01/20          |
| 22,273 | Dade   | 49  | Male   | No             |               | Unknown                       | FL resident  | 05/01/20          |
| 22,274 | Dade   | 63  | Female | No             |               | Yes                           | FL resident  | 05/01/20          |
| 22,275 | Dade   | 59  | Male   | Unknown        |               |                               | FL resident  | 05/01/20          |
| 22,276 | Dade   | 38  | Male   | Unknown        |               | No                            | FL resident  | 05/01/20          |
| 22,277 | Dade   | 39  | Female | No             |               | Yes                           | FL resident  | 05/01/20          |
| 22,278 | Dade   | 47  | Female | No             |               | Yes                           | FL resident  | 05/01/20          |
| 22,279 | Dade   | 34  | Male   | No             |               | Yes                           | FL resident  | 05/01/20          |
| 22,280 | Dade   | 44  | Male   | No             |               | Yes                           | FL resident  | 05/01/20          |
| 22,281 | Dade   | 29  | Male   | Unknown        |               |                               | FL resident  | 05/01/20          |
| 22,282 | Dade   | 35  | Female | Unknown        |               | Yes                           | FL resident  | 05/01/20          |
| 22,283 | Dade   | 55  | Female | No             |               | No                            | FL resident  | 05/01/20          |
| 22,284 | Dade   | 23  | Male   | Unknown        |               | No                            | FL resident  | 05/01/20          |
| 22,285 | Dade   | 23  | Male   | No             |               | Yes                           | FL resident  | 05/01/20          |
| 22,286 | Dade   | 33  | Male   | No             |               | Yes                           | FL resident  | 05/01/20          |
| 22,287 | Dade   | 54  | Male   | No             |               | Yes                           | FL resident  | 05/01/20          |
| 22,288 | Dade   | 41  | Female | No             |               | Yes                           | FL resident  | 05/01/20          |
| 22,289 | Dade   | 16  | Female | No             |               | Yes                           | FL resident  | 05/01/20          |
| 22,290 | Dade   | 23  | Male   | No             |               | Yes                           | FL resident  | 05/01/20          |
| 22,291 | Dade   | 57  | Female | No             |               | No                            | FL resident  | 05/01/20          |
| 22,292 | Dade   | 67  | Female | No             |               | Yes                           | FL resident  | 05/01/20          |
| 22,293 | Dade   | 48  | Male   | No             |               | Unknown                       | FL resident  | 05/01/20          |
| 22,294 | Dade   | 23  | Male   | No             |               | No                            | FL resident  | 05/01/20          |
| 22,295 | Dade   | 63  | Female | No             |               | Yes                           | FL resident  | 05/01/20          |
| 22,296 | Dade   | 68  | Male   | Unknown        |               | Unknown                       | FL resident  | 05/01/20          |
| 22,297 | Dade   | 93  | Female | Unknown        |               |                               | FL resident  | 05/01/20          |
| 22,298 | Dade   | 62  | Female | No             |               | Yes                           | FL resident  | 05/01/20          |
| 22,299 | Dade   | 13  | Female | No             |               | Yes                           | FL resident  | 05/01/20          |
| 22,300 | Dade   | 10  | Female | No             |               | Yes                           | FL resident  | 05/01/20          |
| 22,301 | Dade   | 68  | Male   | No             |               | Yes                           | FL resident  | 05/01/20          |
| 22,302 | Dade   | 45  | Male   | No             |               | Yes                           | FL resident  | 05/01/20          |
| 22,303 | Dade   | 6   | Female | No             |               | Yes                           | FL resident  | 05/01/20          |
| 22,304 | Dade   | 21  | Female | No             |               | Yes                           | FL resident  | 05/01/20          |
| 22,305 | Dade   | 53  | Male   | No             |               | Unknown                       | FL resident  | 05/01/20          |
| 22,306 | Dade   | 71  | Male   | No             |               | Yes                           | FL resident  | 05/01/20          |
| 22,307 | Dade   | 29  | Male   | No             |               | Unknown                       | FL resident  | 05/01/20          |
| 22,308 | Dade   | 49  | Female | No             |               | Yes                           | FL resident  | 05/01/20          |
| 22,309 | Dade   | 17  | Female | Unknown        |               | Unknown                       | FL resident  | 05/01/20          |
| 22,310 | Dade   | 23  | Male   | No             |               | Unknown                       | FL resident  | 05/01/20          |
| 22,311 | Dade   | 63  | Female | No             |               | No                            | FL resident  | 05/01/20          |
| 22,312 | Dade   | 55  | Male   | Unknown        |               | Yes                           | FL resident  | 05/01/20          |
| 22,313 | Dade   | 51  | Female | No             |               | No                            | FL resident  | 05/01/20          |
| 22,314 | Dade   | 40  | Female | Unknown        |               | Yes                           | FL resident  | 05/01/20          |
| 22,315 | Dade   | 47  | Female | No             |               | Yes                           | FL resident  | 05/01/20          |
| 22,316 | Dade   | 12  | Female | No             |               | Yes                           | FL resident  | 05/01/20          |
| 22,317 | Dade   | 20  | Female | No             |               | Yes                           | FL resident  | 05/01/20          |
| 22,318 | Dade   | 46  | Female | No             |               | Yes                           | FL resident  | 05/01/20          |
| 22,319 | Dade   | 44  | Female | Unknown        |               | Unknown                       | FL resident  | 05/01/20          |
| 22,320 | Dade   | 48  | Female | No             |               | Yes                           | FL resident  | 05/01/20          |
| 22,321 | Dade   | 17  | Female | No             |               | Yes                           | FL resident  | 05/01/20          |
| 22,322 | Dade   | 91  | Male   | No             |               | Unknown                       | FL resident  | 05/02/20          |
| 22,323 | Dade   | 92  | Female | Unknown        |               | Unknown                       | FL resident  | 05/02/20          |
| 22,324 | Dade   | 72  | Male   | No             |               | Yes                           | FL resident  | 05/02/20          |
| 22,325 | Dade   | 20  | Female | No             |               | Yes                           | FL resident  | 05/02/20          |
| 22,326 | Dade   | 78  | Female | No             |               | Unknown                       | FL resident  | 05/02/20          |
| 22,327 | Dade   | 84  | Female | No             |               | Yes                           | FL resident  | 05/02/20          |
| 22,328 | Dade   | 20  | Female | Unknown        |               |                               | FL resident  | 05/02/20          |
| 22,329 | Dade   | 92  | Female | No             |               | Yes                           | FL resident  | 05/02/20          |
| 22,330 | Dade   | 71  | Female | No             |               | Unknown                       | FL resident  | 05/02/20          |
| 22,331 | Dade   | 54  | Male   | No             |               | Yes                           | FL resident  | 05/02/20          |

# Coronavirus: line list of cases

Data verified as of May 24, 2020 at 10 AM

Data in this report are provisional and subject to change.

| Case   | County | Age | Gender | Travel related | Travel detail | Contact with a confirmed case | Jurisdiction | Date case counted |
|--------|--------|-----|--------|----------------|---------------|-------------------------------|--------------|-------------------|
| 22,332 | Dade   | 19  | Male   | No             |               | Yes                           | FL resident  | 05/02/20          |
| 22,333 | Dade   | 78  | Female | No             |               | Yes                           | FL resident  | 05/02/20          |
| 22,334 | Dade   | 43  | Male   | No             |               | No                            | FL resident  | 05/02/20          |
| 22,335 | Dade   | 65  | Male   | Unknown        |               | Unknown                       | FL resident  | 05/02/20          |
| 22,336 | Dade   | 85  | Female | No             |               | Unknown                       | FL resident  | 05/02/20          |
| 22,337 | Dade   | 58  | Male   | No             |               | No                            | FL resident  | 05/02/20          |
| 22,338 | Dade   | 59  | Male   | No             |               | Yes                           | FL resident  | 05/02/20          |
| 22,339 | Dade   | 39  | Male   | No             |               | Unknown                       | FL resident  | 05/02/20          |
| 22,340 | Dade   | 59  | Female | No             |               | Yes                           | FL resident  | 05/02/20          |
| 22,341 | Dade   | 71  | Male   | Unknown        |               | Unknown                       | FL resident  | 05/02/20          |
| 22,342 | Dade   | 79  | Female | Unknown        |               | Yes                           | FL resident  | 05/02/20          |
| 22,343 | Dade   | 46  | Female | No             |               | Yes                           | FL resident  | 05/02/20          |
| 22,344 | Dade   | 44  | Female | Unknown        |               | Yes                           | FL resident  | 05/02/20          |
| 22,345 | Dade   | 88  | Female | No             |               |                               | FL resident  | 05/02/20          |
| 22,346 | Dade   | 82  | Female | Unknown        |               | Unknown                       | FL resident  | 05/02/20          |
| 22,347 | Dade   | 55  | Male   | No             |               | Yes                           | FL resident  | 05/02/20          |
| 22,348 | Dade   | 28  | Female | No             |               | Yes                           | FL resident  | 05/02/20          |
| 22,349 | Dade   | 79  | Male   | No             |               | Unknown                       | FL resident  | 05/02/20          |
| 22,350 | Dade   | 55  | Male   | No             |               | Yes                           | FL resident  | 05/02/20          |
| 22,351 | Dade   | 82  | Male   | No             |               | Yes                           | FL resident  | 05/02/20          |
| 22,352 | Dade   | 63  | Female | No             |               | No                            | FL resident  | 05/02/20          |
| 22,353 | Dade   | 72  | Male   | Unknown        |               | Yes                           | FL resident  | 05/02/20          |
| 22,354 | Dade   | 94  | Male   | Unknown        |               |                               | FL resident  | 05/02/20          |
| 22,355 | Dade   | 89  | Female | No             |               | Yes                           | FL resident  | 05/02/20          |
| 22,356 | Dade   | 96  | Female | No             |               | No                            | FL resident  | 05/02/20          |
| 22,357 | Dade   | 72  | Male   | No             |               | Yes                           | FL resident  | 05/02/20          |
| 22,358 | Dade   | 91  | Female | No             |               | Unknown                       | FL resident  | 05/02/20          |
| 22,359 | Dade   | 80  | Female | No             |               | Yes                           | FL resident  | 05/02/20          |
| 22,360 | Dade   | 82  | Female | No             |               | Yes                           | FL resident  | 05/02/20          |
| 22,361 | Dade   | 68  | Male   | No             |               | Yes                           | FL resident  | 05/02/20          |
| 22,362 | Dade   | 50  | Female | No             |               | Unknown                       | FL resident  | 05/02/20          |
| 22,363 | Dade   | 37  | Female | No             |               | Yes                           | FL resident  | 05/02/20          |
| 22,364 | Dade   | 61  | Male   | No             |               | Unknown                       | FL resident  | 05/02/20          |
| 22,365 | Dade   | 55  | Male   | No             |               | Yes                           | FL resident  | 05/02/20          |
| 22,366 | Dade   | 71  | Male   | Unknown        |               |                               | FL resident  | 05/02/20          |
| 22,367 | Dade   | 47  | Male   | Unknown        |               |                               | FL resident  | 05/02/20          |
| 22,368 | Dade   | 88  | Female | No             |               | Unknown                       | FL resident  | 05/02/20          |
| 22,369 | Dade   | 28  | Female | No             |               | Yes                           | FL resident  | 05/02/20          |
| 22,370 | Dade   | 83  | Male   | Unknown        |               |                               | FL resident  | 05/02/20          |
| 22,371 | Dade   | 40  | Male   | Unknown        |               | Unknown                       | FL resident  | 05/02/20          |
| 22,372 | Dade   | 38  | Male   | Unknown        |               | Unknown                       | FL resident  | 05/02/20          |
| 22,373 | Dade   | 83  | Male   | Unknown        |               |                               | FL resident  | 05/02/20          |
| 22,374 | Dade   | 51  | Male   | No             |               | Yes                           | FL resident  | 05/02/20          |
| 22,375 | Dade   | 92  | Female | No             |               | Unknown                       | FL resident  | 05/02/20          |
| 22,376 | Dade   | 26  | Female | No             |               | No                            | FL resident  | 05/02/20          |
| 22,377 | Dade   | 51  | Female | No             |               | Yes                           | FL resident  | 05/02/20          |
| 22,378 | Dade   | 46  | Male   | No             |               | No                            | FL resident  | 05/02/20          |
| 22,379 | Dade   | 38  | Female | No             |               | Yes                           | FL resident  | 05/02/20          |
| 22,380 | Dade   | 37  | Male   | No             |               | Yes                           | FL resident  | 05/02/20          |
| 22,381 | Dade   | 45  | Male   | No             |               | Unknown                       | FL resident  | 05/02/20          |
| 22,382 | Dade   | 76  | Female | No             |               | Yes                           | FL resident  | 05/02/20          |
| 22,383 | Dade   | 57  | Female | No             |               | Yes                           | FL resident  | 05/02/20          |
| 22,384 | Dade   | 40  | Male   | Unknown        |               |                               | FL resident  | 05/02/20          |
| 22,385 | Dade   | 61  | Male   | No             |               | Yes                           | FL resident  | 05/02/20          |
| 22,386 | Dade   | 64  | Male   | No             |               | No                            | FL resident  | 05/02/20          |
| 22,387 | Dade   | 31  | Male   | No             |               | Yes                           | FL resident  | 05/02/20          |
| 22,388 | Dade   | 58  | Female | No             |               | Yes                           | FL resident  | 05/02/20          |
| 22,389 | Dade   | 18  | Male   | No             |               | Yes                           | FL resident  | 05/02/20          |
| 22,390 | Dade   | 39  | Male   | No             |               |                               | FL resident  | 05/02/20          |
| 22,391 | Dade   | 31  | Female | Unknown        |               | No                            | FL resident  | 05/02/20          |
| 22,392 | Dade   | 46  | Female | No             |               | Yes                           | FL resident  | 05/02/20          |
| 22,393 | Dade   | 43  | Male   | Unknown        |               | Yes                           | FL resident  | 05/02/20          |

# Coronavirus: line list of cases

Data verified as of May 24, 2020 at 10 AM

Data in this report are provisional and subject to change.

| Case   | County | Age | Gender | Travel related | Travel detail | Contact with a confirmed case | Jurisdiction | Date case counted |
|--------|--------|-----|--------|----------------|---------------|-------------------------------|--------------|-------------------|
| 22,394 | Dade   | 40  | Female | Unknown        |               | Yes                           | FL resident  | 05/02/20          |
| 22,395 | Dade   | 41  | Male   | No             |               | Yes                           | FL resident  | 05/02/20          |
| 22,396 | Dade   | 83  | Female | No             |               | Yes                           | FL resident  | 05/02/20          |
| 22,397 | Dade   | 19  | Male   | No             |               | No                            | FL resident  | 05/02/20          |
| 22,398 | Dade   | 69  | Female | No             |               | Yes                           | FL resident  | 05/02/20          |
| 22,399 | Dade   | 51  | Male   | No             |               | Yes                           | FL resident  | 05/02/20          |
| 22,400 | Dade   | 31  | Female | No             |               | Yes                           | FL resident  | 05/02/20          |
| 22,401 | Dade   | 30  | Male   | No             |               | Yes                           | FL resident  | 05/02/20          |
| 22,402 | Dade   | 43  | Female | No             |               | Yes                           | FL resident  | 05/02/20          |
| 22,403 | Dade   | 60  | Male   | No             |               | Yes                           | FL resident  | 05/02/20          |
| 22,404 | Dade   | 26  | Male   | No             |               | Yes                           | FL resident  | 05/02/20          |
| 22,405 | Dade   | 44  | Female | Unknown        |               | Unknown                       | FL resident  | 05/02/20          |
| 22,406 | Dade   | 41  | Female | Unknown        |               |                               | FL resident  | 05/02/20          |
| 22,407 | Dade   | 38  | Female | No             |               | Yes                           | FL resident  | 05/02/20          |
| 22,408 | Dade   | 21  | Male   | Unknown        |               | Yes                           | FL resident  | 05/02/20          |
| 22,409 | Dade   | 38  | Female | No             |               | Yes                           | FL resident  | 05/02/20          |
| 22,410 | Dade   | 53  | Male   | Unknown        |               | Yes                           | FL resident  | 05/02/20          |
| 22,411 | Dade   | 44  | Female | No             |               | Unknown                       | FL resident  | 05/02/20          |
| 22,412 | Dade   | 42  | Female | No             |               | Yes                           | FL resident  | 05/02/20          |
| 22,413 | Dade   | 63  | Male   | No             |               | Yes                           | FL resident  | 05/02/20          |
| 22,414 | Dade   | 92  | Female | No             |               | No                            | FL resident  | 05/02/20          |
| 22,415 | Dade   | 26  | Female | Unknown        |               | Yes                           | FL resident  | 05/02/20          |
| 22,416 | Dade   | 88  | Female | No             |               | Yes                           | FL resident  | 05/02/20          |
| 22,417 | Dade   | 64  | Female | No             |               | Yes                           | FL resident  | 05/02/20          |
| 22,418 | Dade   | 30  | Male   | No             |               | Yes                           | FL resident  | 05/02/20          |
| 22,419 | Dade   | 39  | Female | No             |               | Yes                           | FL resident  | 05/02/20          |
| 22,420 | Dade   | 32  | Female | No             |               | Unknown                       | FL resident  | 05/02/20          |
| 22,421 | Dade   | 67  | Male   | No             |               | Yes                           | FL resident  | 05/02/20          |
| 22,422 | Dade   | 36  | Female | No             |               | Yes                           | FL resident  | 05/02/20          |
| 22,423 | Dade   | 37  | Female | No             |               | Yes                           | FL resident  | 05/02/20          |
| 22,424 | Dade   | 16  | Female | No             |               | Yes                           | FL resident  | 05/02/20          |
| 22,425 | Dade   | 14  | Female | No             |               | Yes                           | FL resident  | 05/02/20          |
| 22,426 | Dade   | 20  | Male   | No             |               | Yes                           | FL resident  | 05/02/20          |
| 22,427 | Dade   | 31  | Female | No             |               | Yes                           | FL resident  | 05/02/20          |
| 22,428 | Dade   | 76  | Female | No             |               | Yes                           | FL resident  | 05/02/20          |
| 22,429 | Dade   | 47  | Male   | No             |               | Unknown                       | FL resident  | 05/02/20          |
| 22,430 | Dade   | 28  | Male   | No             |               | Yes                           | FL resident  | 05/02/20          |
| 22,431 | Dade   | 58  | Male   | No             |               | No                            | FL resident  | 05/02/20          |
| 22,432 | Dade   | 21  | Male   | No             |               | No                            | FL resident  | 05/02/20          |
| 22,433 | Dade   | 56  | Male   | No             |               | Yes                           | FL resident  | 05/02/20          |
| 22,434 | Dade   | 29  | Male   | No             |               | Yes                           | FL resident  | 05/02/20          |
| 22,435 | Dade   | 33  | Female | Unknown        |               | Yes                           | FL resident  | 05/02/20          |
| 22,436 | Dade   | 18  | Female | No             |               | Yes                           | FL resident  | 05/02/20          |
| 22,437 | Dade   | 43  | Male   | Unknown        |               |                               | FL resident  | 05/02/20          |
| 22,438 | Dade   | 39  | Male   | No             |               | Yes                           | FL resident  | 05/02/20          |
| 22,439 | Dade   | 43  | Female | Unknown        |               | Yes                           | FL resident  | 05/02/20          |
| 22,440 | Dade   | 36  | Male   | Unknown        |               | Yes                           | FL resident  | 05/02/20          |
| 22,441 | Dade   | 51  | Male   | No             |               | Unknown                       | FL resident  | 05/02/20          |
| 22,442 | Dade   | 79  | Female | No             |               |                               | FL resident  | 05/02/20          |
| 22,443 | Dade   | 73  | Female | No             |               | Yes                           | FL resident  | 05/02/20          |
| 22,444 | Dade   | 51  | Female | No             |               | Yes                           | FL resident  | 05/02/20          |
| 22,445 | Dade   | 42  | Female | No             |               | Unknown                       | FL resident  | 05/02/20          |
| 22,446 | Dade   | 48  | Male   | No             |               | Yes                           | FL resident  | 05/02/20          |
| 22,447 | Dade   | 79  | Male   | Unknown        |               |                               | FL resident  | 05/02/20          |
| 22,448 | Dade   | 65  | Female | No             |               | Yes                           | FL resident  | 05/02/20          |
| 22,449 | Dade   | 78  | Male   | No             |               | No                            | FL resident  | 05/02/20          |
| 22,450 | Dade   | 83  | Male   | Unknown        |               |                               | FL resident  | 05/02/20          |
| 22,451 | Dade   | 54  | Female | No             |               | Yes                           | FL resident  | 05/02/20          |
| 22,452 | Dade   | 78  | Female | No             |               | Yes                           | FL resident  | 05/02/20          |
| 22,453 | Dade   | 44  | Female | No             |               | Unknown                       | FL resident  | 05/02/20          |
| 22,454 | Dade   | 58  | Male   | Unknown        |               | Unknown                       | FL resident  | 05/02/20          |
| 22,455 | Dade   | 51  | Female | Unknown        |               |                               | FL resident  | 05/02/20          |

# Coronavirus: line list of cases

Data verified as of May 24, 2020 at 10 AM

Data in this report are provisional and subject to change.

| Case   | County | Age | Gender | Travel related | Travel detail | Contact with a confirmed case | Jurisdiction | Date case counted |
|--------|--------|-----|--------|----------------|---------------|-------------------------------|--------------|-------------------|
| 22,456 | Dade   | 63  | Female | No             |               | Yes                           | FL resident  | 05/02/20          |
| 22,457 | Dade   | 64  | Female | Unknown        |               | Unknown                       | FL resident  | 05/02/20          |
| 22,458 | Dade   | 92  | Male   | No             |               | Yes                           | FL resident  | 05/02/20          |
| 22,459 | Dade   | 40  | Male   | No             |               | Yes                           | FL resident  | 05/02/20          |
| 22,460 | Dade   | 21  | Male   | No             |               | Yes                           | FL resident  | 05/02/20          |
| 22,461 | Dade   | 58  | Male   | No             |               | Yes                           | FL resident  | 05/02/20          |
| 22,462 | Dade   | 42  | Male   | No             |               | No                            | FL resident  | 05/02/20          |
| 22,463 | Dade   | 22  | Male   | No             |               | Yes                           | FL resident  | 05/02/20          |
| 22,464 | Dade   | 66  | Male   | Unknown        |               | Yes                           | FL resident  | 05/02/20          |
| 22,465 | Dade   | 61  | Female | No             |               | Yes                           | FL resident  | 05/03/20          |
| 22,466 | Dade   | 56  | Male   | No             |               | No                            | FL resident  | 05/03/20          |
| 22,467 | Dade   | 52  | Male   | No             |               | Yes                           | FL resident  | 05/03/20          |
| 22,468 | Dade   | 80  | Male   | No             |               | Unknown                       | FL resident  | 05/03/20          |
| 22,469 | Dade   | 28  | Female | Unknown        |               |                               | FL resident  | 05/03/20          |
| 22,470 | Dade   | 29  | Female | No             |               | No                            | FL resident  | 05/03/20          |
| 22,471 | Dade   | 56  | Male   | No             |               | Yes                           | FL resident  | 05/03/20          |
| 22,472 | Dade   | 92  | Male   | Unknown        |               | Unknown                       | FL resident  | 05/03/20          |
| 22,473 | Dade   | 60  | Male   | No             |               | Unknown                       | FL resident  | 05/03/20          |
| 22,474 | Dade   | 63  | Female | Unknown        |               |                               | FL resident  | 05/03/20          |
| 22,475 | Dade   | 48  | Male   | No             |               | No                            | FL resident  | 05/03/20          |
| 22,476 | Dade   | 19  | Female | No             |               | Yes                           | FL resident  | 05/03/20          |
| 22,477 | Dade   | 35  | Male   | No             |               | Yes                           | FL resident  | 05/03/20          |
| 22,478 | Dade   | 31  | Female | Unknown        |               | Yes                           | FL resident  | 05/03/20          |
| 22,479 | Dade   | 25  | Male   | No             |               | Unknown                       | FL resident  | 05/03/20          |
| 22,480 | Dade   | 82  | Female | No             |               | Yes                           | FL resident  | 05/03/20          |
| 22,481 | Dade   | 47  | Female | No             |               |                               | FL resident  | 05/03/20          |
| 22,482 | Dade   | 74  | Female | No             |               | No                            | FL resident  | 05/03/20          |
| 22,483 | Dade   | 46  | Male   | No             |               | Yes                           | FL resident  | 05/03/20          |
| 22,484 | Dade   | 36  | Female | No             |               | Unknown                       | FL resident  | 05/03/20          |
| 22,485 | Dade   | 51  | Female | No             |               | Yes                           | FL resident  | 05/03/20          |
| 22,486 | Dade   | 35  | Female | No             |               | Unknown                       | FL resident  | 05/03/20          |
| 22,487 | Dade   | 73  | Male   | No             |               | No                            | FL resident  | 05/03/20          |
| 22,488 | Dade   | 87  | Male   | No             |               | Unknown                       | FL resident  | 05/03/20          |
| 22,489 | Dade   | 21  | Male   | Unknown        |               |                               | FL resident  | 05/03/20          |
| 22,490 | Dade   | 73  | Male   | No             |               | No                            | FL resident  | 05/03/20          |
| 22,491 | Dade   | 70  | Male   | No             |               |                               | FL resident  | 05/03/20          |
| 22,492 | Dade   | 65  | Male   | Unknown        |               |                               | FL resident  | 05/03/20          |
| 22,493 | Dade   | 64  | Male   | Unknown        |               |                               | FL resident  | 05/03/20          |
| 22,494 | Dade   | 37  | Female | Unknown        |               |                               | FL resident  | 05/03/20          |
| 22,495 | Dade   | 23  | Male   | Unknown        |               |                               | FL resident  | 05/03/20          |
| 22,496 | Dade   | 44  | Male   | Unknown        |               |                               | FL resident  | 05/03/20          |
| 22,497 | Dade   | 86  | Female | No             |               | Yes                           | FL resident  | 05/03/20          |
| 22,498 | Dade   | 47  | Male   | No             |               | Yes                           | FL resident  | 05/03/20          |
| 22,499 | Dade   | 57  | Male   | No             |               | Yes                           | FL resident  | 05/03/20          |
| 22,500 | Dade   | 63  | Male   | No             |               | No                            | FL resident  | 05/03/20          |
| 22,501 | Dade   | 77  | Female | No             |               | No                            | FL resident  | 05/03/20          |
| 22,502 | Dade   | 37  | Female | No             |               | Yes                           | FL resident  | 05/03/20          |
| 22,503 | Dade   | 40  | Male   | No             |               | Yes                           | FL resident  | 05/03/20          |
| 22,504 | Dade   | 31  | Male   | Unknown        |               | Yes                           | FL resident  | 05/03/20          |
| 22,505 | Dade   | 45  | Male   | No             |               | Yes                           | FL resident  | 05/03/20          |
| 22,506 | Dade   | 27  | Male   | Unknown        |               | Yes                           | FL resident  | 05/03/20          |
| 22,507 | Dade   | 28  | Male   | Unknown        |               | Yes                           | FL resident  | 05/03/20          |
| 22,508 | Dade   | 24  | Male   | No             |               | Yes                           | FL resident  | 05/03/20          |
| 22,509 | Dade   | 24  | Male   | No             |               | Yes                           | FL resident  | 05/03/20          |
| 22,510 | Dade   | 63  | Male   | Unknown        |               | Unknown                       | FL resident  | 05/03/20          |
| 22,511 | Dade   | 29  | Male   | Unknown        |               | Yes                           | FL resident  | 05/03/20          |
| 22,512 | Dade   | 34  | Male   | Unknown        |               | Yes                           | FL resident  | 05/03/20          |
| 22,513 | Dade   | 45  | Male   | No             |               | Yes                           | FL resident  | 05/03/20          |
| 22,514 | Dade   | 32  | Male   | Unknown        |               | Unknown                       | FL resident  | 05/03/20          |
| 22,515 | Dade   | 56  | Male   | No             |               | Yes                           | FL resident  | 05/03/20          |
| 22,516 | Dade   | 25  | Male   | Unknown        |               | Unknown                       | FL resident  | 05/03/20          |
| 22,517 | Dade   | 21  | Male   | Unknown        |               | Unknown                       | FL resident  | 05/03/20          |

# Coronavirus: line list of cases

Data verified as of May 24, 2020 at 10 AM

Data in this report are provisional and subject to change.

| Case   | County | Age | Gender | Travel related | Travel detail | Contact with a confirmed case | Jurisdiction | Date case counted |
|--------|--------|-----|--------|----------------|---------------|-------------------------------|--------------|-------------------|
| 22,518 | Dade   | 27  | Male   | Unknown        |               | Unknown                       | FL resident  | 05/03/20          |
| 22,519 | Dade   | 49  | Male   | Unknown        |               | Unknown                       | FL resident  | 05/03/20          |
| 22,520 | Dade   | 22  | Male   | Unknown        |               | Unknown                       | FL resident  | 05/03/20          |
| 22,521 | Dade   | 34  | Male   | Unknown        |               | Unknown                       | FL resident  | 05/03/20          |
| 22,522 | Dade   | 45  | Male   | No             |               | Yes                           | FL resident  | 05/03/20          |
| 22,523 | Dade   | 29  | Male   | No             |               | Yes                           | FL resident  | 05/03/20          |
| 22,524 | Dade   | 32  | Male   | No             |               | Yes                           | FL resident  | 05/03/20          |
| 22,525 | Dade   | 25  | Male   | No             |               | Yes                           | FL resident  | 05/03/20          |
| 22,526 | Dade   | 26  | Male   | Unknown        |               | Yes                           | FL resident  | 05/03/20          |
| 22,527 | Dade   | 24  | Male   | No             |               | Yes                           | FL resident  | 05/03/20          |
| 22,528 | Dade   | 45  | Male   | Unknown        |               | Unknown                       | FL resident  | 05/03/20          |
| 22,529 | Dade   | 43  | Male   | Unknown        |               |                               | FL resident  | 05/03/20          |
| 22,530 | Dade   | 26  | Male   | Unknown        |               | Unknown                       | FL resident  | 05/03/20          |
| 22,531 | Dade   | 36  | Male   | No             |               | Yes                           | FL resident  | 05/03/20          |
| 22,532 | Dade   | 19  | Male   | No             |               |                               | FL resident  | 05/03/20          |
| 22,533 | Dade   | 45  | Female | No             |               | Yes                           | FL resident  | 05/03/20          |
| 22,534 | Dade   | 27  | Male   | Unknown        |               |                               | FL resident  | 05/03/20          |
| 22,535 | Dade   | 29  | Male   | No             |               | Yes                           | FL resident  | 05/03/20          |
| 22,536 | Dade   | 41  | Female | No             |               | No                            | FL resident  | 05/03/20          |
| 22,537 | Dade   | 32  | Male   | No             |               | No                            | FL resident  | 05/03/20          |
| 22,538 | Dade   | 28  | Male   | No             |               | Yes                           | FL resident  | 05/03/20          |
| 22,539 | Dade   | 59  | Male   | No             |               | Unknown                       | FL resident  | 05/03/20          |
| 22,540 | Dade   | 39  | Male   | No             |               | Yes                           | FL resident  | 05/03/20          |
| 22,541 | Dade   | 38  | Male   | No             |               | Yes                           | FL resident  | 05/03/20          |
| 22,542 | Dade   | 21  | Male   | Unknown        |               | Yes                           | FL resident  | 05/03/20          |
| 22,543 | Dade   | 27  | Male   | No             |               | Yes                           | FL resident  | 05/03/20          |
| 22,544 | Dade   | 26  | Male   | Unknown        |               |                               | FL resident  | 05/03/20          |
| 22,545 | Dade   | 32  | Male   | Unknown        |               | Unknown                       | FL resident  | 05/03/20          |
| 22,546 | Dade   | 19  | Male   | Unknown        |               | Yes                           | FL resident  | 05/03/20          |
| 22,547 | Dade   | 24  | Male   | Unknown        |               |                               | FL resident  | 05/03/20          |
| 22,548 | Dade   | 33  | Male   | No             |               | Yes                           | FL resident  | 05/03/20          |
| 22,549 | Dade   | 35  | Male   | No             |               |                               | FL resident  | 05/03/20          |
| 22,550 | Dade   | 45  | Male   | Unknown        |               | Yes                           | FL resident  | 05/03/20          |
| 22,551 | Dade   | 48  | Male   | Unknown        |               | Unknown                       | FL resident  | 05/03/20          |
| 22,552 | Dade   | 35  | Male   | No             |               | Yes                           | FL resident  | 05/03/20          |
| 22,553 | Dade   | 53  | Male   | Unknown        |               | Yes                           | FL resident  | 05/03/20          |
| 22,554 | Dade   | 24  | Male   | No             |               | Yes                           | FL resident  | 05/03/20          |
| 22,555 | Dade   | 29  | Male   | No             |               |                               | FL resident  | 05/03/20          |
| 22,556 | Dade   | 22  | Male   | Unknown        |               | Unknown                       | FL resident  | 05/03/20          |
| 22,557 | Dade   | 33  | Male   | No             |               |                               | FL resident  | 05/03/20          |
| 22,558 | Dade   | 46  | Male   | No             |               |                               | FL resident  | 05/03/20          |
| 22,559 | Dade   | 26  | Male   | No             |               | Yes                           | FL resident  | 05/03/20          |
| 22,560 | Dade   | 40  | Male   | Unknown        |               | Yes                           | FL resident  | 05/03/20          |
| 22,561 | Dade   | 40  | Female | No             |               | Yes                           | FL resident  | 05/03/20          |
| 22,562 | Dade   | 49  | Male   | No             |               | No                            | FL resident  | 05/03/20          |
| 22,563 | Dade   | 50  | Male   | Unknown        |               | Yes                           | FL resident  | 05/03/20          |
| 22,564 | Dade   | 59  | Female | No             |               | No                            | FL resident  | 05/03/20          |
| 22,565 | Dade   | 21  | Male   | Unknown        |               | Yes                           | FL resident  | 05/03/20          |
| 22,566 | Dade   | 20  | Male   | No             |               | Unknown                       | FL resident  | 05/03/20          |
| 22,567 | Dade   | 32  | Male   | Unknown        |               | Yes                           | FL resident  | 05/03/20          |
| 22,568 | Dade   | 26  | Male   | Unknown        |               | Yes                           | FL resident  | 05/03/20          |
| 22,569 | Dade   | 34  | Male   | Unknown        |               | Yes                           | FL resident  | 05/03/20          |
| 22,570 | Dade   | 38  | Male   | Unknown        |               | Yes                           | FL resident  | 05/03/20          |
| 22,571 | Dade   | 22  | Male   | Unknown        |               | Yes                           | FL resident  | 05/03/20          |
| 22,572 | Dade   | 33  | Male   | No             |               | Yes                           | FL resident  | 05/03/20          |
| 22,573 | Dade   | 51  | Male   | Unknown        |               | No                            | FL resident  | 05/03/20          |
| 22,574 | Dade   | 61  | Male   | No             |               | No                            | FL resident  | 05/03/20          |
| 22,575 | Dade   | 52  | Female | Unknown        |               | Yes                           | FL resident  | 05/03/20          |
| 22,576 | Dade   | 25  | Female | Unknown        |               |                               | FL resident  | 05/03/20          |
| 22,577 | Dade   | 20  | Male   | No             |               | Yes                           | FL resident  | 05/03/20          |
| 22,578 | Dade   | 27  | Female | No             |               | Yes                           | FL resident  | 05/03/20          |
| 22,579 | Dade   | 56  | Female | No             |               | Yes                           | FL resident  | 05/03/20          |

# Coronavirus: line list of cases

Data verified as of May 24, 2020 at 10 AM

Data in this report are provisional and subject to change.

| Case   | County | Age | Gender | Travel related | Travel detail | Contact with a confirmed case | Jurisdiction | Date case counted |
|--------|--------|-----|--------|----------------|---------------|-------------------------------|--------------|-------------------|
| 22,580 | Dade   | 41  | Female | No             |               | Yes                           | FL resident  | 05/03/20          |
| 22,581 | Dade   | 41  | Male   | No             |               | Yes                           | FL resident  | 05/03/20          |
| 22,582 | Dade   | 19  | Male   | No             |               | Yes                           | FL resident  | 05/03/20          |
| 22,583 | Dade   | 61  | Female | No             |               | Yes                           | FL resident  | 05/03/20          |
| 22,584 | Dade   | 30  | Male   | No             |               | Yes                           | FL resident  | 05/03/20          |
| 22,585 | Dade   | 20  | Female | Unknown        |               | Yes                           | FL resident  | 05/03/20          |
| 22,586 | Dade   | 75  | Female | No             |               | Yes                           | FL resident  | 05/03/20          |
| 22,587 | Dade   | 83  | Male   | No             |               | Yes                           | FL resident  | 05/03/20          |
| 22,588 | Dade   | 36  | Male   | No             |               | No                            | FL resident  | 05/03/20          |
| 22,589 | Dade   | 72  | Male   | Unknown        |               | Yes                           | FL resident  | 05/03/20          |
| 22,590 | Dade   | 87  | Male   | No             |               | Yes                           | FL resident  | 05/03/20          |
| 22,591 | Dade   | 64  | Male   | Unknown        |               | Yes                           | FL resident  | 05/03/20          |
| 22,592 | Dade   | 52  | Male   | Unknown        |               | Yes                           | FL resident  | 05/03/20          |
| 22,593 | Dade   | 36  | Male   | No             |               | Yes                           | FL resident  | 05/03/20          |
| 22,594 | Dade   | 33  | Male   | Unknown        |               | Yes                           | FL resident  | 05/03/20          |
| 22,595 | Dade   | 45  | Male   | Unknown        |               | Yes                           | FL resident  | 05/03/20          |
| 22,596 | Dade   | 61  | Male   | Unknown        |               | Yes                           | FL resident  | 05/03/20          |
| 22,597 | Dade   | 47  | Male   | Unknown        |               | Yes                           | FL resident  | 05/03/20          |
| 22,598 | Dade   | 26  | Male   | Unknown        |               | Yes                           | FL resident  | 05/03/20          |
| 22,599 | Dade   | 40  | Male   | Unknown        |               | Unknown                       | FL resident  | 05/03/20          |
| 22,600 | Dade   | 52  | Male   | Unknown        |               | Yes                           | FL resident  | 05/03/20          |
| 22,601 | Dade   | 26  | Male   | No             |               | Yes                           | FL resident  | 05/03/20          |
| 22,602 | Dade   | 60  | Male   | Unknown        |               |                               | FL resident  | 05/03/20          |
| 22,603 | Dade   | 45  | Male   | Unknown        |               | Unknown                       | FL resident  | 05/03/20          |
| 22,604 | Dade   | 60  | Male   | Unknown        |               | Yes                           | FL resident  | 05/03/20          |
| 22,605 | Dade   | 49  | Male   | Unknown        |               | Unknown                       | FL resident  | 05/03/20          |
| 22,606 | Dade   | 25  | Male   | Unknown        |               | Yes                           | FL resident  | 05/03/20          |
| 22,607 | Dade   | 31  | Male   | No             |               | Unknown                       | FL resident  | 05/03/20          |
| 22,608 | Dade   | 30  | Male   | Unknown        |               | Unknown                       | FL resident  | 05/03/20          |
| 22,609 | Dade   | 49  | Male   | No             |               | Yes                           | FL resident  | 05/03/20          |
| 22,610 | Dade   | 47  | Male   | No             |               | Yes                           | FL resident  | 05/03/20          |
| 22,611 | Dade   | 49  | Male   | Unknown        |               | Unknown                       | FL resident  | 05/03/20          |
| 22,612 | Dade   | 25  | Male   | No             |               |                               | FL resident  | 05/03/20          |
| 22,613 | Dade   | 25  | Male   | Unknown        |               |                               | FL resident  | 05/03/20          |
| 22,614 | Dade   | 57  | Male   | No             |               |                               | FL resident  | 05/03/20          |
| 22,615 | Dade   | 44  | Male   | Unknown        |               |                               | FL resident  | 05/03/20          |
| 22,616 | Dade   | 61  | Male   | Unknown        |               | Yes                           | FL resident  | 05/03/20          |
| 22,617 | Dade   | 37  | Male   | Unknown        |               | Yes                           | FL resident  | 05/03/20          |
| 22,618 | Dade   | 54  | Male   | Unknown        |               | Yes                           | FL resident  | 05/03/20          |
| 22,619 | Dade   | 44  | Male   | Unknown        |               | Yes                           | FL resident  | 05/03/20          |
| 22,620 | Dade   | 53  | Female | No             |               | Yes                           | FL resident  | 05/03/20          |
| 22,621 | Dade   | 55  | Male   | No             |               | No                            | FL resident  | 05/03/20          |
| 22,622 | Dade   | 35  | Female | No             |               | Yes                           | FL resident  | 05/03/20          |
| 22,623 | Dade   | 68  | Female | No             |               | Yes                           | FL resident  | 05/03/20          |
| 22,624 | Dade   | 43  | Female | No             |               | Unknown                       | FL resident  | 05/03/20          |
| 22,625 | Dade   | 38  | Female | No             |               | Yes                           | FL resident  | 05/03/20          |
| 22,626 | Dade   | 30  | Female | No             |               | Yes                           | FL resident  | 05/03/20          |
| 22,627 | Dade   | 54  | Female | No             |               | No                            | FL resident  | 05/03/20          |
| 22,628 | Dade   | 38  | Male   | Unknown        |               |                               | FL resident  | 05/03/20          |
| 22,629 | Dade   | 49  | Female | Unknown        |               |                               | FL resident  | 05/03/20          |
| 22,630 | Dade   | 88  | Male   | No             |               | No                            | FL resident  | 05/03/20          |
| 22,631 | Dade   | 94  | Female | No             |               | No                            | FL resident  | 05/03/20          |
| 22,632 | Dade   | 84  | Female | No             |               | No                            | FL resident  | 05/03/20          |
| 22,633 | Dade   | 55  | Female | No             |               | Yes                           | FL resident  | 05/03/20          |
| 22,634 | Dade   | 78  | Female | Unknown        |               |                               | FL resident  | 05/03/20          |
| 22,635 | Dade   | 46  | Male   | No             |               | Yes                           | FL resident  | 05/03/20          |
| 22,636 | Dade   | 67  | Female | No             |               | No                            | FL resident  | 05/03/20          |
| 22,637 | Dade   | 64  | Male   | No             |               | Yes                           | FL resident  | 05/03/20          |
| 22,638 | Dade   | 32  | Male   | No             |               | Yes                           | FL resident  | 05/03/20          |
| 22,639 | Dade   | 27  | Male   | No             |               | Yes                           | FL resident  | 05/03/20          |
| 22,640 | Dade   | 20  | Male   | Unknown        |               | Unknown                       | FL resident  | 05/03/20          |
| 22,641 | Dade   | 62  | Male   | No             |               | No                            | FL resident  | 05/03/20          |

# Coronavirus: line list of cases

Data verified as of May 24, 2020 at 10 AM

Data in this report are provisional and subject to change.

| Case   | County | Age | Gender | Travel related | Travel detail | Contact with a confirmed case | Jurisdiction | Date case counted |
|--------|--------|-----|--------|----------------|---------------|-------------------------------|--------------|-------------------|
| 22,642 | Dade   | 20  | Female | No             |               | Yes                           | FL resident  | 05/03/20          |
| 22,643 | Dade   | 53  | Female | No             |               | Unknown                       | FL resident  | 05/03/20          |
| 22,644 | Dade   | 81  | Male   | No             |               | No                            | FL resident  | 05/03/20          |
| 22,645 | Dade   | 50  | Male   | Unknown        |               |                               | FL resident  | 05/03/20          |
| 22,646 | Dade   | 81  | Female | No             |               | No                            | FL resident  | 05/03/20          |
| 22,647 | Dade   | 77  | Male   | No             |               | Unknown                       | FL resident  | 05/03/20          |
| 22,648 | Dade   | 58  | Male   | No             |               | No                            | FL resident  | 05/03/20          |
| 22,649 | Dade   | 43  | Male   | No             |               | Yes                           | FL resident  | 05/03/20          |
| 22,650 | Dade   | 56  | Male   | No             |               | No                            | FL resident  | 05/03/20          |
| 22,651 | Dade   | 50  | Male   | No             |               | Yes                           | FL resident  | 05/03/20          |
| 22,652 | Dade   | 78  | Male   | No             |               | No                            | FL resident  | 05/03/20          |
| 22,653 | Dade   | 94  | Female | Unknown        |               |                               | FL resident  | 05/03/20          |
| 22,654 | Dade   | 58  | Male   | No             |               | No                            | FL resident  | 05/03/20          |
| 22,655 | Dade   | 77  | Female | No             |               | No                            | FL resident  | 05/03/20          |
| 22,656 | Dade   | 42  | Male   | Unknown        |               | Yes                           | FL resident  | 05/03/20          |
| 22,657 | Dade   | 81  | Female | Unknown        |               | No                            | FL resident  | 05/03/20          |
| 22,658 | Dade   | 76  | Female | Unknown        |               |                               | FL resident  | 05/03/20          |
| 22,659 | Dade   | 66  | Female | No             |               |                               | FL resident  | 05/03/20          |
| 22,660 | Dade   | 79  | Female | Unknown        |               |                               | FL resident  | 05/03/20          |
| 22,661 | Dade   | 52  | Female | No             |               | Yes                           | FL resident  | 05/03/20          |
| 22,662 | Dade   | 82  | Male   | Unknown        |               |                               | FL resident  | 05/03/20          |
| 22,663 | Dade   | 30  | Male   | No             |               | Yes                           | FL resident  | 05/03/20          |
| 22,664 | Dade   | 55  | Female | No             |               | Yes                           | FL resident  | 05/03/20          |
| 22,665 | Dade   | 64  | Female | No             |               | Yes                           | FL resident  | 05/03/20          |
| 22,666 | Dade   | 85  | Female | Unknown        |               |                               | FL resident  | 05/03/20          |
| 22,667 | Dade   | 54  | Female | No             |               | Yes                           | FL resident  | 05/03/20          |
| 22,668 | Dade   | 89  | Male   | No             |               | No                            | FL resident  | 05/03/20          |
| 22,669 | Dade   | 37  | Male   | Unknown        |               | Unknown                       | FL resident  | 05/03/20          |
| 22,670 | Dade   | 28  | Male   | Unknown        |               | Unknown                       | FL resident  | 05/03/20          |
| 22,671 | Dade   | 69  | Female | No             |               | Yes                           | FL resident  | 05/03/20          |
| 22,672 | Dade   | 74  | Female | Unknown        |               |                               | FL resident  | 05/03/20          |
| 22,673 | Dade   | 47  | Female | No             |               | Yes                           | FL resident  | 05/03/20          |
| 22,674 | Dade   | 88  | Female | No             |               | Yes                           | FL resident  | 05/03/20          |
| 22,675 | Dade   | 40  | Male   | Unknown        |               |                               | FL resident  | 05/03/20          |
| 22,676 | Dade   | 59  | Male   | Unknown        |               | Yes                           | FL resident  | 05/03/20          |
| 22,677 | Dade   | 60  | Male   | No             |               | Unknown                       | FL resident  | 05/03/20          |
| 22,678 | Dade   | 96  | Male   | No             |               |                               | FL resident  | 05/03/20          |
| 22,679 | Dade   | 56  | Male   | No             |               | Yes                           | FL resident  | 05/03/20          |
| 22,680 | Dade   | 31  | Female | No             |               | No                            | FL resident  | 05/03/20          |
| 22,681 | Dade   | 48  | Female | No             |               |                               | FL resident  | 05/03/20          |
| 22,682 | Dade   | 24  | Male   | No             |               | No                            | FL resident  | 05/03/20          |
| 22,683 | Dade   | 66  | Female | No             |               | No                            | FL resident  | 05/03/20          |
| 22,684 | Dade   | 25  | Male   | No             |               | Yes                           | FL resident  | 05/03/20          |
| 22,685 | Dade   | 70  | Male   | No             |               | No                            | FL resident  | 05/03/20          |
| 22,686 | Dade   | 49  | Female | No             |               | Yes                           | FL resident  | 05/03/20          |
| 22,687 | Dade   | 20  | Female | No             |               | Yes                           | FL resident  | 05/03/20          |
| 22,688 | Dade   | 68  | Male   | No             |               | Yes                           | FL resident  | 05/03/20          |
| 22,689 | Dade   | 50  | Male   | No             |               | No                            | FL resident  | 05/03/20          |
| 22,690 | Dade   | 40  | Female | No             |               | No                            | FL resident  | 05/03/20          |
| 22,691 | Dade   | 58  | Male   | No             |               | Yes                           | FL resident  | 05/03/20          |
| 22,692 | Dade   | 53  | Male   | No             |               | Yes                           | FL resident  | 05/03/20          |
| 22,693 | Dade   | 57  | Female | Unknown        |               | Yes                           | FL resident  | 05/03/20          |
| 22,694 | Dade   | 61  | Male   | Unknown        |               |                               | FL resident  | 05/03/20          |
| 22,695 | Dade   | 89  | Male   | No             |               | Yes                           | FL resident  | 05/03/20          |
| 22,696 | Dade   | 69  | Female | No             |               | Yes                           | FL resident  | 05/03/20          |
| 22,697 | Dade   | 34  | Male   | Unknown        |               | Unknown                       | FL resident  | 05/03/20          |
| 22,698 | Dade   | 40  | Male   | No             |               | No                            | FL resident  | 05/03/20          |
| 22,699 | Dade   | 41  | Male   | Unknown        |               | Unknown                       | FL resident  | 05/03/20          |
| 22,700 | Dade   | 57  | Female | No             |               | Yes                           | FL resident  | 05/03/20          |
| 22,701 | Dade   | 52  | Female | Unknown        |               |                               | FL resident  | 05/03/20          |
| 22,702 | Dade   | 65  | Male   | Unknown        |               |                               | FL resident  | 05/03/20          |
| 22,703 | Dade   | 74  | Female | Unknown        |               |                               | FL resident  | 05/03/20          |

# Coronavirus: line list of cases

Data verified as of May 24, 2020 at 10 AM

Data in this report are provisional and subject to change.

| Case   | County | Age | Gender | Travel related | Travel detail   | Contact with a confirmed case | Jurisdiction | Date case counted |
|--------|--------|-----|--------|----------------|---|-------------------------------|--------------|-------------------|
| 22,704 | Dade   | 86  | Male   | No             |   | Unknown                       | FL resident  | 05/03/20          |
| 22,705 | Dade   | 62  | Female | No             |   | Unknown                       | FL resident  | 05/03/20          |
| 22,706 | Dade   | 44  | Female | No             |   | Yes                           | FL resident  | 05/03/20          |
| 22,707 | Dade   | 25  | Female | No             |   | Yes                           | FL resident  | 05/03/20          |
| 22,708 | Dade   | 40  | Female | No             |   | Yes                           | FL resident  | 05/03/20          |
| 22,709 | Dade   | 49  | Female | No             |   | No                            | FL resident  | 05/03/20          |
| 22,710 | Dade   | 41  | Female | No             |   | Unknown                       | FL resident  | 05/03/20          |
| 22,711 | Dade   | 48  | Female | No             |   | No                            | FL resident  | 05/03/20          |
| 22,712 | Dade   | 27  | Female | No             |   | Unknown                       | FL resident  | 05/03/20          |
| 22,713 | Dade   | 61  | Female | No             |   | Yes                           | FL resident  | 05/03/20          |
| 22,714 | Dade   | 82  | Female | Unknown        |   |                               | FL resident  | 05/03/20          |
| 22,715 | Dade   | 67  | Female | No             |   | Unknown                       | FL resident  | 05/03/20          |
| 22,716 | Dade   | 25  | Male   | No             |   | Yes                           | FL resident  | 05/03/20          |
| 22,717 | Dade   | 28  | Female | Unknown        |   |                               | FL resident  | 05/03/20          |
| 22,718 | Dade   | 50  | Male   | No             |   | Yes                           | FL resident  | 05/03/20          |
| 22,719 | Dade   | 66  | Female | No             |   | Yes                           | FL resident  | 05/03/20          |
| 22,720 | Dade   | 44  | Male   | Unknown        |   | Yes                           | FL resident  | 05/03/20          |
| 22,721 | Dade   | 55  | Female | No             |   | No                            | FL resident  | 05/03/20          |
| 22,722 | Dade   | 42  | Male   | No             |   | Yes                           | FL resident  | 05/03/20          |
| 22,723 | Dade   | 31  | Female | No             |   | Yes                           | FL resident  | 05/03/20          |
| 22,724 | Dade   | 45  | Female | No             |   | No                            | FL resident  | 05/03/20          |
| 22,725 | Dade   | 40  | Female | Unknown        |   | Yes                           | FL resident  | 05/03/20          |
| 22,726 | Dade   | 63  | Male   | Yes            | ARGENTINA; CA; CHILE; ECUADOR; FL; SOUTH AMERICA; URUGUAY | Yes                           | FL resident  | 05/03/20          |
| 22,727 | Dade   | 49  | Female | Unknown        |   |                               | FL resident  | 05/03/20          |
| 22,728 | Dade   | 26  | Female | Unknown        |   | Unknown                       | FL resident  | 05/03/20          |
| 22,729 | Dade   | 63  | Male   | No             |   | Yes                           | FL resident  | 05/03/20          |
| 22,730 | Dade   | 61  | Female | Unknown        |   |                               | FL resident  | 05/03/20          |
| 22,731 | Dade   | 59  | Female | Unknown        |   |                               | FL resident  | 05/03/20          |
| 22,732 | Dade   | 28  | Male   | No             |   | Yes                           | FL resident  | 05/03/20          |
| 22,733 | Dade   | 74  | Male   | Unknown        |   |                               | FL resident  | 05/03/20          |
| 22,734 | Dade   | 64  | Male   | No             |   | No                            | FL resident  | 05/03/20          |
| 22,735 | Dade   | 79  | Female | No             |   | Yes                           | FL resident  | 05/03/20          |
| 22,736 | Dade   | 81  | Male   | No             |   | Yes                           | FL resident  | 05/03/20          |
| 22,737 | Dade   | 89  | Female | No             |   | Yes                           | FL resident  | 05/03/20          |
| 22,738 | Dade   | 38  | Male   | No             |   | Yes                           | FL resident  | 05/03/20          |
| 22,739 | Dade   | 71  | Female | No             |   | No                            | FL resident  | 05/03/20          |
| 22,740 | Dade   | 84  | Male   | No             |   | Yes                           | FL resident  | 05/03/20          |
| 22,741 | Dade   | 69  | Female | No             |   | Yes                           | FL resident  | 05/03/20          |
| 22,742 | Dade   | 71  | Female | No             |   | Unknown                       | FL resident  | 05/03/20          |
| 22,743 | Dade   | 76  | Female | No             |   | Yes                           | FL resident  | 05/03/20          |
| 22,744 | Dade   | 48  | Male   | Unknown        |   | No                            | FL resident  | 05/03/20          |
| 22,745 | Dade   | 88  | Female | Unknown        |   |                               | FL resident  | 05/03/20          |
| 22,746 | Dade   | 95  | Male   | No             |   |                               | FL resident  | 05/03/20          |
| 22,747 | Dade   | 93  | Female | No             |   | Yes                           | FL resident  | 05/03/20          |
| 22,748 | Dade   | 73  | Female | Unknown        |   | Yes                           | FL resident  | 05/03/20          |
| 22,749 | Dade   | 92  | Female | No             |   | Yes                           | FL resident  | 05/03/20          |
| 22,750 | Dade   | 81  | Male   | No             |   | No                            | FL resident  | 05/03/20          |
| 22,751 | Dade   | 82  | Female | No             |   | Yes                           | FL resident  | 05/03/20          |
| 22,752 | Dade   | 89  | Female | No             |   | Yes                           | FL resident  | 05/03/20          |
| 22,753 | Dade   | 94  | Female | No             |   | Yes                           | FL resident  | 05/03/20          |
| 22,754 | Dade   | 86  | Female | Unknown        |   |                               | FL resident  | 05/03/20          |
| 22,755 | Dade   | 43  | Male   | No             |   | Yes                           | FL resident  | 05/03/20          |
| 22,756 | Dade   | 62  | Female | Unknown        |   | Unknown                       | FL resident  | 05/03/20          |
| 22,757 | Dade   | 57  | Male   | No             |   | Yes                           | FL resident  | 05/03/20          |
| 22,758 | Dade   | 30  | Male   | Unknown        |   |                               | FL resident  | 05/03/20          |
| 22,759 | Dade   | 39  | Male   | No             |   | Unknown                       | FL resident  | 05/04/20          |
| 22,760 | Dade   | 82  | Female | No             |   | Yes                           | FL resident  | 05/04/20          |
| 22,761 | Dade   | 58  | Female | No             |   | Unknown                       | FL resident  | 05/04/20          |
| 22,762 | Dade   | 53  | Female | No             |   | Yes                           | FL resident  | 05/04/20          |
| 22,763 | Dade   | 38  | Female | No             |   | Yes                           | FL resident  | 05/04/20          |

# Coronavirus: line list of cases

Data verified as of May 24, 2020 at 10 AM

Data in this report are provisional and subject to change.

| Case   | County | Age | Gender | Travel related | Travel detail | Contact with a confirmed case | Jurisdiction | Date case counted |
|--------|--------|-----|--------|----------------|---------------|-------------------------------|--------------|-------------------|
| 22,764 | Dade   | 58  | Female | Unknown        |               |                               | FL resident  | 05/04/20          |
| 22,765 | Dade   | 35  | Male   | No             |               | Yes                           | FL resident  | 05/04/20          |
| 22,766 | Dade   | 36  | Male   | No             |               | No                            | FL resident  | 05/04/20          |
| 22,767 | Dade   | 26  | Female | No             |               | Yes                           | FL resident  | 05/04/20          |
| 22,768 | Dade   | 30  | Male   | No             |               | Yes                           | FL resident  | 05/04/20          |
| 22,769 | Dade   | 52  | Male   | No             |               | Yes                           | FL resident  | 05/04/20          |
| 22,770 | Dade   | 58  | Male   | Yes            | NY            | Unknown                       | FL resident  | 05/04/20          |
| 22,771 | Dade   | 35  | Female | No             |               | Yes                           | FL resident  | 05/04/20          |
| 22,772 | Dade   | 18  | Male   | No             |               | Unknown                       | FL resident  | 05/04/20          |
| 22,773 | Dade   | 86  | Female | No             |               |                               | FL resident  | 05/04/20          |
| 22,774 | Dade   | 20  | Female | Unknown        |               | No                            | FL resident  | 05/04/20          |
| 22,775 | Dade   | 37  | Male   | No             |               | No                            | FL resident  | 05/04/20          |
| 22,776 | Dade   | 24  | Male   | No             |               | No                            | FL resident  | 05/04/20          |
| 22,777 | Dade   | 27  | Female | No             |               |                               | FL resident  | 05/04/20          |
| 22,778 | Dade   | 46  | Female | No             |               | Yes                           | FL resident  | 05/04/20          |
| 22,779 | Dade   | 37  | Female | No             |               | Yes                           | FL resident  | 05/04/20          |
| 22,780 | Dade   | 71  | Female | No             |               | Yes                           | FL resident  | 05/04/20          |
| 22,781 | Dade   | 41  | Male   | No             |               | Yes                           | FL resident  | 05/04/20          |
| 22,782 | Dade   | 65  | Male   | No             |               | Yes                           | FL resident  | 05/04/20          |
| 22,783 | Dade   | 17  | Male   | Unknown        |               | Yes                           | FL resident  | 05/04/20          |
| 22,784 | Dade   | 74  | Female | No             |               | Yes                           | FL resident  | 05/04/20          |
| 22,785 | Dade   | 96  | Female | No             |               | Yes                           | FL resident  | 05/04/20          |
| 22,786 | Dade   | 66  | Female | No             |               | Yes                           | FL resident  | 05/04/20          |
| 22,787 | Dade   | 82  | Female | No             |               | Yes                           | FL resident  | 05/04/20          |
| 22,788 | Dade   | 58  | Male   | No             |               | Yes                           | FL resident  | 05/04/20          |
| 22,789 | Dade   | 84  | Male   | No             |               | Yes                           | FL resident  | 05/04/20          |
| 22,790 | Dade   | 92  | Female | No             |               | Yes                           | FL resident  | 05/04/20          |
| 22,791 | Dade   | 81  | Female | No             |               | Yes                           | FL resident  | 05/04/20          |
| 22,792 | Dade   | 57  | Male   | No             |               | No                            | FL resident  | 05/04/20          |
| 22,793 | Dade   | 50  | Male   | No             |               | Yes                           | FL resident  | 05/04/20          |
| 22,794 | Dade   | 98  | Male   | No             |               | No                            | FL resident  | 05/04/20          |
| 22,795 | Dade   | 95  | Female | No             |               | No                            | FL resident  | 05/04/20          |
| 22,796 | Dade   | 73  | Female | No             |               | No                            | FL resident  | 05/04/20          |
| 22,797 | Dade   | 86  | Male   | No             |               | No                            | FL resident  | 05/04/20          |
| 22,798 | Dade   | 3   | Female | No             |               | No                            | FL resident  | 05/04/20          |
| 22,799 | Dade   | 96  | Female | No             |               | Yes                           | FL resident  | 05/04/20          |
| 22,800 | Dade   | 46  | Female | No             |               | Yes                           | FL resident  | 05/04/20          |
| 22,801 | Dade   | 32  | Female | No             |               | No                            | FL resident  | 05/04/20          |
| 22,802 | Dade   | 48  | Female | No             |               | No                            | FL resident  | 05/04/20          |
| 22,803 | Dade   | 90  | Male   | No             |               |                               | FL resident  | 05/04/20          |
| 22,804 | Dade   | 38  | Female | No             |               | No                            | FL resident  | 05/04/20          |
| 22,805 | Dade   | 77  | Male   | No             |               | Yes                           | FL resident  | 05/04/20          |
| 22,806 | Dade   | 51  | Male   | No             |               | Unknown                       | FL resident  | 05/04/20          |
| 22,807 | Dade   | 65  | Male   | No             |               | No                            | FL resident  | 05/04/20          |
| 22,808 | Dade   | 47  | Male   | No             |               | Yes                           | FL resident  | 05/04/20          |
| 22,809 | Dade   | 58  | Male   | No             |               | Yes                           | FL resident  | 05/04/20          |
| 22,810 | Dade   | 55  | Female | No             |               | Yes                           | FL resident  | 05/04/20          |
| 22,811 | Dade   | 28  | Male   | No             |               | No                            | FL resident  | 05/04/20          |
| 22,812 | Dade   | 71  | Male   | No             |               | Yes                           | FL resident  | 05/04/20          |
| 22,813 | Dade   | 62  | Male   | No             |               | Yes                           | FL resident  | 05/04/20          |
| 22,814 | Dade   | 54  | Male   | No             |               | Yes                           | FL resident  | 05/04/20          |
| 22,815 | Dade   | 60  | Female | No             |               | Yes                           | FL resident  | 05/04/20          |
| 22,816 | Dade   | 9   | Male   | No             |               | Yes                           | FL resident  | 05/04/20          |
| 22,817 | Dade   | 22  | Male   | No             |               | Yes                           | FL resident  | 05/04/20          |
| 22,818 | Dade   | 32  | Female | No             |               | Unknown                       | FL resident  | 05/04/20          |
| 22,819 | Dade   | 65  | Female | No             |               | Yes                           | FL resident  | 05/04/20          |
| 22,820 | Dade   | 31  | Male   | No             |               | Yes                           | FL resident  | 05/04/20          |
| 22,821 | Dade   | 44  | Male   | No             |               | Yes                           | FL resident  | 05/04/20          |
| 22,822 | Dade   | 50  | Female | No             |               | Yes                           | FL resident  | 05/04/20          |
| 22,823 | Dade   | 54  | Male   | No             |               | Yes                           | FL resident  | 05/04/20          |
| 22,824 | Dade   | 85  | Female | Unknown        |               | Yes                           | FL resident  | 05/04/20          |
| 22,825 | Dade   | 18  | Male   | No             |               | Yes                           | FL resident  | 05/04/20          |

# Coronavirus: line list of cases

Data verified as of May 24, 2020 at 10 AM

Data in this report are provisional and subject to change.

| Case   | County | Age | Gender | Travel related | Travel detail | Contact with a confirmed case | Jurisdiction | Date case counted |
|--------|--------|-----|--------|----------------|---------------|-------------------------------|--------------|-------------------|
| 22,826 | Dade   | 72  | Male   | No             |               | Yes                           | FL resident  | 05/04/20          |
| 22,827 | Dade   | 36  | Female | No             |               | Yes                           | FL resident  | 05/04/20          |
| 22,828 | Dade   | 74  | Female | No             |               | Yes                           | FL resident  | 05/04/20          |
| 22,829 | Dade   | 83  | Male   | No             |               | Yes                           | FL resident  | 05/04/20          |
| 22,830 | Dade   | 84  | Female | No             |               | Unknown                       | FL resident  | 05/04/20          |
| 22,831 | Dade   | 102 | Female | Unknown        |               | Yes                           | FL resident  | 05/04/20          |
| 22,832 | Dade   | 46  | Male   | No             |               | Yes                           | FL resident  | 05/04/20          |
| 22,833 | Dade   | 34  | Male   | No             |               | No                            | FL resident  | 05/04/20          |
| 22,834 | Dade   | 15  | Female | No             |               | Yes                           | FL resident  | 05/04/20          |
| 22,835 | Dade   | 48  | Male   | No             |               | Unknown                       | FL resident  | 05/04/20          |
| 22,836 | Dade   | 85  | Female | No             |               | Unknown                       | FL resident  | 05/04/20          |
| 22,837 | Dade   | 31  | Male   | No             |               | Yes                           | FL resident  | 05/04/20          |
| 22,838 | Dade   | 18  | Male   | Unknown        |               | Yes                           | FL resident  | 05/04/20          |
| 22,839 | Dade   | 78  | Female | Unknown        |               | Yes                           | FL resident  | 05/04/20          |
| 22,840 | Dade   | 49  | Female | No             |               | No                            | FL resident  | 05/04/20          |
| 22,841 | Dade   | 24  | Female | No             |               | No                            | FL resident  | 05/04/20          |
| 22,842 | Dade   | 21  | Male   | Unknown        |               | Unknown                       | FL resident  | 05/04/20          |
| 22,843 | Dade   | 3   | Male   | No             |               | Yes                           | FL resident  | 05/04/20          |
| 22,844 | Dade   | 8   | Female | No             |               | Yes                           | FL resident  | 05/04/20          |
| 22,845 | Dade   | 28  | Female | No             |               | Yes                           | FL resident  | 05/04/20          |
| 22,846 | Dade   | 26  | Female | No             |               | No                            | FL resident  | 05/04/20          |
| 22,847 | Dade   | 27  | Female | No             |               | No                            | FL resident  | 05/04/20          |
| 22,848 | Dade   | 28  | Female | Unknown        |               | Unknown                       | FL resident  | 05/04/20          |
| 22,849 | Dade   | 49  | Male   | No             |               | Unknown                       | FL resident  | 05/04/20          |
| 22,850 | Dade   | 0   | Female | Unknown        |               | Unknown                       | FL resident  | 05/04/20          |
| 22,851 | Dade   | 15  | Female | No             |               | Yes                           | FL resident  | 05/04/20          |
| 22,852 | Dade   | 34  | Female | Yes            | FL; NY        | Unknown                       | FL resident  | 05/04/20          |
| 22,853 | Dade   | 40  | Male   | No             |               | Yes                           | FL resident  | 05/04/20          |
| 22,854 | Dade   | 24  | Male   | Unknown        |               | Unknown                       | FL resident  | 05/04/20          |
| 22,855 | Dade   | 63  | Female | No             |               | Unknown                       | FL resident  | 05/04/20          |
| 22,856 | Dade   | 78  | Female | No             |               | Yes                           | FL resident  | 05/04/20          |
| 22,857 | Dade   | 96  | Male   | No             |               | Yes                           | FL resident  | 05/04/20          |
| 22,858 | Dade   | 81  | Female | No             |               | Yes                           | FL resident  | 05/04/20          |
| 22,859 | Dade   | 2   | Male   | No             |               | Yes                           | FL resident  | 05/04/20          |
| 22,860 | Dade   | 24  | Male   | No             |               | No                            | FL resident  | 05/04/20          |
| 22,861 | Dade   | 47  | Male   | No             |               | Yes                           | FL resident  | 05/04/20          |
| 22,862 | Dade   | 80  | Female | No             |               | Yes                           | FL resident  | 05/04/20          |
| 22,863 | Dade   | 61  | Female | No             |               | Yes                           | FL resident  | 05/04/20          |
| 22,864 | Dade   | 88  | Male   | No             |               | Yes                           | FL resident  | 05/04/20          |
| 22,865 | Dade   | 52  | Female | Unknown        |               | Yes                           | FL resident  | 05/04/20          |
| 22,866 | Dade   | 78  | Female | No             |               | Unknown                       | FL resident  | 05/04/20          |
| 22,867 | Dade   | 41  | Female | No             |               | Yes                           | FL resident  | 05/04/20          |
| 22,868 | Dade   | 67  | Female | No             |               | No                            | FL resident  | 05/04/20          |
| 22,869 | Dade   | 54  | Female | No             |               | Yes                           | FL resident  | 05/04/20          |
| 22,870 | Dade   | 29  | Male   | No             |               | No                            | FL resident  | 05/04/20          |
| 22,871 | Dade   | 16  | Female | No             |               | Yes                           | FL resident  | 05/04/20          |
| 22,872 | Dade   | 53  | Male   | No             |               | Unknown                       | FL resident  | 05/04/20          |
| 22,873 | Dade   | 46  | Male   | No             |               | Yes                           | FL resident  | 05/04/20          |
| 22,874 | Dade   | 28  | Female | Yes            | BAHAMAS       | Yes                           | FL resident  | 05/04/20          |
| 22,875 | Dade   | 56  | Male   | No             |               |                               | FL resident  | 05/04/20          |
| 22,876 | Dade   | 68  | Male   | No             |               | Yes                           | FL resident  | 05/04/20          |
| 22,877 | Dade   | 95  | Male   | No             |               | Unknown                       | FL resident  | 05/04/20          |
| 22,878 | Dade   | 69  | Male   | No             |               | Yes                           | FL resident  | 05/04/20          |
| 22,879 | Dade   | 91  | Male   | No             |               | Yes                           | FL resident  | 05/04/20          |
| 22,880 | Dade   | 66  | Male   | Unknown        |               | Yes                           | FL resident  | 05/04/20          |
| 22,881 | Dade   | 27  | Female | Unknown        |               | Yes                           | FL resident  | 05/04/20          |
| 22,882 | Dade   | 40  | Male   | No             |               | Yes                           | FL resident  | 05/04/20          |
| 22,883 | Dade   | 33  | Female | Unknown        |               |                               | FL resident  | 05/04/20          |
| 22,884 | Dade   | 57  | Female | No             |               | Yes                           | FL resident  | 05/04/20          |
| 22,885 | Dade   | 39  | Female | Unknown        |               | Unknown                       | FL resident  | 05/04/20          |
| 22,886 | Dade   | 24  | Female | No             |               | No                            | FL resident  | 05/04/20          |
| 22,887 | Dade   | 56  | Female | No             |               | Yes                           | FL resident  | 05/04/20          |

# Coronavirus: line list of cases

Data verified as of May 24, 2020 at 10 AM

Data in this report are provisional and subject to change.

| Case   | County | Age | Gender | Travel related | Travel detail | Contact with a confirmed case | Jurisdiction | Date case counted |
|--------|--------|-----|--------|----------------|---------------|-------------------------------|--------------|-------------------|
| 22,888 | Dade   | 57  | Male   | Unknown        |               |                               | FL resident  | 05/04/20          |
| 22,889 | Dade   | 19  | Male   | No             |               | No                            | FL resident  | 05/04/20          |
| 22,890 | Dade   | 28  | Female | No             |               | Yes                           | FL resident  | 05/04/20          |
| 22,891 | Dade   | 21  | Female | No             |               | Yes                           | FL resident  | 05/04/20          |
| 22,892 | Dade   | 44  | Male   | No             |               | Yes                           | FL resident  | 05/04/20          |
| 22,893 | Dade   | 46  | Female | No             |               | Yes                           | FL resident  | 05/04/20          |
| 22,894 | Dade   | 48  | Female | Yes            | ECUADOR; FL   | Yes                           | FL resident  | 05/04/20          |
| 22,895 | Dade   | 27  | Female | No             |               | Yes                           | FL resident  | 05/04/20          |
| 22,896 | Dade   | 82  | Female | Unknown        |               | Unknown                       | FL resident  | 05/04/20          |
| 22,897 | Dade   | 73  | Male   | No             |               | Unknown                       | FL resident  | 05/04/20          |
| 22,898 | Dade   | 69  | Female | No             |               | Yes                           | FL resident  | 05/04/20          |
| 22,899 | Dade   | 86  | Male   | No             |               | Yes                           | FL resident  | 05/04/20          |
| 22,900 | Dade   | 68  | Female | No             |               | Yes                           | FL resident  | 05/04/20          |
| 22,901 | Dade   | 84  | Female | No             |               | Yes                           | FL resident  | 05/04/20          |
| 22,902 | Dade   | 78  | Male   | No             |               | Yes                           | FL resident  | 05/04/20          |
| 22,903 | Dade   | 31  | Male   | No             |               | Unknown                       | FL resident  | 05/04/20          |
| 22,904 | Dade   | 73  | Male   | No             |               | Yes                           | FL resident  | 05/04/20          |
| 22,905 | Dade   | 65  | Male   | Unknown        |               | No                            | FL resident  | 05/04/20          |
| 22,906 | Dade   | 63  | Male   | Unknown        |               | Unknown                       | FL resident  | 05/04/20          |
| 22,907 | Dade   | 93  | Female | Unknown        |               | Yes                           | FL resident  | 05/04/20          |
| 22,908 | Dade   | 56  | Male   | No             |               | Unknown                       | FL resident  | 05/05/20          |
| 22,909 | Dade   | 52  | Male   | No             |               | No                            | FL resident  | 05/05/20          |
| 22,910 | Dade   | 74  | Female | No             |               | No                            | FL resident  | 05/05/20          |
| 22,911 | Dade   | 70  | Male   | No             |               | Unknown                       | FL resident  | 05/05/20          |
| 22,912 | Dade   | 60  | Female | No             |               | Unknown                       | FL resident  | 05/05/20          |
| 22,913 | Dade   | 83  | Male   | Unknown        |               |                               | FL resident  | 05/05/20          |
| 22,914 | Dade   | 30  | Male   | No             |               | No                            | FL resident  | 05/05/20          |
| 22,915 | Dade   | 70  | Female | No             |               | Unknown                       | FL resident  | 05/05/20          |
| 22,916 | Dade   | 83  | Female | No             |               | Yes                           | FL resident  | 05/05/20          |
| 22,917 | Dade   | 55  | Female | Unknown        |               | Unknown                       | FL resident  | 05/05/20          |
| 22,918 | Dade   | 61  | Female | Unknown        |               | Unknown                       | FL resident  | 05/05/20          |
| 22,919 | Dade   | 71  | Male   | No             |               | Yes                           | FL resident  | 05/05/20          |
| 22,920 | Dade   | 24  | Female | No             |               | Yes                           | FL resident  | 05/05/20          |
| 22,921 | Dade   | 55  | Female | Unknown        |               |                               | FL resident  | 05/05/20          |
| 22,922 | Dade   | 57  | Male   | No             |               | No                            | FL resident  | 05/05/20          |
| 22,923 | Dade   | 71  | Female | Unknown        |               | Unknown                       | FL resident  | 05/05/20          |
| 22,924 | Dade   | 26  | Male   | No             |               | No                            | FL resident  | 05/05/20          |
| 22,925 | Dade   | 94  | Female | No             |               | Unknown                       | FL resident  | 05/05/20          |
| 22,926 | Dade   | 38  | Female | No             |               | Yes                           | FL resident  | 05/05/20          |
| 22,927 | Dade   | 49  | Female | No             |               | Unknown                       | FL resident  | 05/05/20          |
| 22,928 | Dade   | 40  | Female | No             |               | Yes                           | FL resident  | 05/05/20          |
| 22,929 | Dade   | 42  | Male   | Unknown        |               | Unknown                       | FL resident  | 05/05/20          |
| 22,930 | Dade   | 22  | Female | No             |               | Unknown                       | FL resident  | 05/05/20          |
| 22,931 | Dade   | 24  | Female | No             |               | Yes                           | FL resident  | 05/05/20          |
| 22,932 | Dade   | 45  | Female | No             |               | Yes                           | FL resident  | 05/05/20          |
| 22,933 | Dade   | 63  | Male   | No             |               | No                            | FL resident  | 05/05/20          |
| 22,934 | Dade   | 84  | Male   | Unknown        |               |                               | FL resident  | 05/05/20          |
| 22,935 | Dade   | 52  | Male   | No             |               | Unknown                       | FL resident  | 05/05/20          |
| 22,936 | Dade   | 46  | Male   | No             |               | Unknown                       | FL resident  | 05/05/20          |
| 22,937 | Dade   | 43  | Male   | Yes            | FL; UNKNOWN   | Unknown                       | FL resident  | 05/05/20          |
| 22,938 | Dade   | 45  | Male   | No             |               | No                            | FL resident  | 05/05/20          |
| 22,939 | Dade   | 73  | Female | No             |               | Yes                           | FL resident  | 05/05/20          |
| 22,940 | Dade   | 87  | Male   | No             |               | No                            | FL resident  | 05/05/20          |
| 22,941 | Dade   | 85  | Female | No             |               | Yes                           | FL resident  | 05/05/20          |
| 22,942 | Dade   | 78  | Female | No             |               | Yes                           | FL resident  | 05/05/20          |
| 22,943 | Dade   | 78  | Male   | No             |               | Yes                           | FL resident  | 05/05/20          |
| 22,944 | Dade   | 92  | Male   | No             |               | No                            | FL resident  | 05/05/20          |
| 22,945 | Dade   | 59  | Female | No             |               | Yes                           | FL resident  | 05/05/20          |
| 22,946 | Dade   | 81  | Male   | Unknown        |               | Yes                           | FL resident  | 05/05/20          |
| 22,947 | Dade   | 91  | Male   | No             |               | No                            | FL resident  | 05/05/20          |
| 22,948 | Dade   | 60  | Male   | No             |               | No                            | FL resident  | 05/05/20          |
| 22,949 | Dade   | 54  | Male   | No             |               | Yes                           | FL resident  | 05/05/20          |

# Coronavirus: line list of cases

Data verified as of May 24, 2020 at 10 AM

Data in this report are provisional and subject to change.

| Case   | County | Age | Gender | Travel related | Travel detail | Contact with a confirmed case | Jurisdiction | Date case counted |
|--------|--------|-----|--------|----------------|---------------|-------------------------------|--------------|-------------------|
| 22,950 | Dade   | 34  | Female | No             |               | Yes                           | FL resident  | 05/05/20          |
| 22,951 | Dade   | 87  | Male   | No             |               | Unknown                       | FL resident  | 05/05/20          |
| 22,952 | Dade   | 26  | Male   | Unknown        |               | Yes                           | FL resident  | 05/05/20          |
| 22,953 | Dade   | 43  | Male   | No             |               | Yes                           | FL resident  | 05/05/20          |
| 22,954 | Dade   | 81  | Male   | Unknown        |               | Unknown                       | FL resident  | 05/05/20          |
| 22,955 | Dade   | 25  | Male   | No             |               | Yes                           | FL resident  | 05/05/20          |
| 22,956 | Dade   | 38  | Female | Unknown        |               | Unknown                       | FL resident  | 05/05/20          |
| 22,957 | Dade   | 16  | Male   | No             |               | Yes                           | FL resident  | 05/05/20          |
| 22,958 | Dade   | 19  | Male   | No             |               | Yes                           | FL resident  | 05/05/20          |
| 22,959 | Dade   | 41  | Male   | No             |               | Unknown                       | FL resident  | 05/05/20          |
| 22,960 | Dade   | 24  | Female | No             |               | Unknown                       | FL resident  | 05/05/20          |
| 22,961 | Dade   | 38  | Male   | No             |               | Unknown                       | FL resident  | 05/05/20          |
| 22,962 | Dade   | 42  | Female | No             |               | Yes                           | FL resident  | 05/05/20          |
| 22,963 | Dade   | 46  | Male   | No             |               | Unknown                       | FL resident  | 05/05/20          |
| 22,964 | Dade   | 30  | Female | No             |               | Yes                           | FL resident  | 05/05/20          |
| 22,965 | Dade   | 65  | Female | No             |               | Yes                           | FL resident  | 05/05/20          |
| 22,966 | Dade   | 32  | Male   | No             |               | Unknown                       | FL resident  | 05/05/20          |
| 22,967 | Dade   | 37  | Male   | No             |               | Unknown                       | FL resident  | 05/05/20          |
| 22,968 | Dade   | 23  | Male   | No             |               | Yes                           | FL resident  | 05/05/20          |
| 22,969 | Dade   | 54  | Male   | No             |               | Yes                           | FL resident  | 05/05/20          |
| 22,970 | Dade   | 17  | Male   | No             |               | Yes                           | FL resident  | 05/05/20          |
| 22,971 | Dade   | 14  | Female | No             |               | Yes                           | FL resident  | 05/05/20          |
| 22,972 | Dade   | 63  | Female | No             |               | Yes                           | FL resident  | 05/05/20          |
| 22,973 | Dade   | 28  | Male   | No             |               | Yes                           | FL resident  | 05/05/20          |
| 22,974 | Dade   | 24  | Female | No             |               | Yes                           | FL resident  | 05/05/20          |
| 22,975 | Dade   | 44  | Female | No             |               |                               | FL resident  | 05/05/20          |
| 22,976 | Dade   | 22  | Male   | No             |               | No                            | FL resident  | 05/05/20          |
| 22,977 | Dade   | 51  | Female | No             |               | Unknown                       | FL resident  | 05/05/20          |
| 22,978 | Dade   | 47  | Female | No             |               | Unknown                       | FL resident  | 05/05/20          |
| 22,979 | Dade   | 47  | Female | No             |               | Yes                           | FL resident  | 05/05/20          |
| 22,980 | Dade   | 57  | Female | No             |               | Yes                           | FL resident  | 05/05/20          |
| 22,981 | Dade   | 50  | Female | No             |               | Yes                           | FL resident  | 05/05/20          |
| 22,982 | Dade   | 43  | Female | No             |               | Yes                           | FL resident  | 05/05/20          |
| 22,983 | Dade   | 36  | Male   | No             |               | No                            | FL resident  | 05/05/20          |
| 22,984 | Dade   | 84  | Male   | No             |               |                               | FL resident  | 05/05/20          |
| 22,985 | Dade   | 84  | Male   | No             |               |                               | FL resident  | 05/05/20          |
| 22,986 | Dade   | 49  | Male   | No             |               | Yes                           | FL resident  | 05/05/20          |
| 22,987 | Dade   | 88  | Male   | No             |               | Yes                           | FL resident  | 05/05/20          |
| 22,988 | Dade   | 86  | Male   | No             |               | Yes                           | FL resident  | 05/05/20          |
| 22,989 | Dade   | 56  | Female | No             |               | Unknown                       | FL resident  | 05/05/20          |
| 22,990 | Dade   | 74  | Female | No             |               | Yes                           | FL resident  | 05/05/20          |
| 22,991 | Dade   | 68  | Male   | No             |               | Unknown                       | FL resident  | 05/05/20          |
| 22,992 | Dade   | 69  | Male   | No             |               | Unknown                       | FL resident  | 05/05/20          |
| 22,993 | Dade   | 26  | Male   | No             |               | Yes                           | FL resident  | 05/05/20          |
| 22,994 | Dade   | 33  | Male   | No             |               | Yes                           | FL resident  | 05/05/20          |
| 22,995 | Dade   | 49  | Female | No             |               | Yes                           | FL resident  | 05/05/20          |
| 22,996 | Dade   | 54  | Female | No             |               | Yes                           | FL resident  | 05/05/20          |
| 22,997 | Dade   | 29  | Female | No             |               | Unknown                       | FL resident  | 05/05/20          |
| 22,998 | Dade   | 18  | Female | Yes            | CA            | Unknown                       | FL resident  | 05/05/20          |
| 22,999 | Dade   | 30  | Female | No             |               | Yes                           | FL resident  | 05/05/20          |
| 23,000 | Dade   | 45  | Female | No             |               | No                            | FL resident  | 05/05/20          |
| 23,001 | Dade   | 37  | Male   | No             |               | Yes                           | FL resident  | 05/05/20          |
| 23,002 | Dade   | 38  | Male   | No             |               | No                            | FL resident  | 05/05/20          |
| 23,003 | Dade   | 67  | Female | No             |               | Yes                           | FL resident  | 05/05/20          |
| 23,004 | Dade   | 59  | Male   | No             |               | No                            | FL resident  | 05/05/20          |
| 23,005 | Dade   | 31  | Female | No             |               | Yes                           | FL resident  | 05/05/20          |
| 23,006 | Dade   | 54  | Male   | No             |               | Yes                           | FL resident  | 05/05/20          |
| 23,007 | Dade   | 80  | Female | No             |               | Yes                           | FL resident  | 05/05/20          |
| 23,008 | Dade   | 21  | Male   | No             |               | Unknown                       | FL resident  | 05/05/20          |
| 23,009 | Dade   | 64  | Female | Unknown        |               | Yes                           | FL resident  | 05/05/20          |
| 23,010 | Dade   | 79  | Male   | No             |               | Unknown                       | FL resident  | 05/05/20          |
| 23,011 | Dade   | 89  | Female | No             |               | Yes                           | FL resident  | 05/05/20          |

# Coronavirus: line list of cases

Data verified as of May 24, 2020 at 10 AM

Data in this report are provisional and subject to change.

| Case   | County | Age | Gender | Travel related | Travel detail | Contact with a confirmed case | Jurisdiction | Date case counted |
|--------|--------|-----|--------|----------------|---------------|-------------------------------|--------------|-------------------|
| 23,012 | Dade   | 76  | Female | Unknown        |               | Unknown                       | FL resident  | 05/05/20          |
| 23,013 | Dade   | 88  | Female | Unknown        |               | Yes                           | FL resident  | 05/05/20          |
| 23,014 | Dade   | 36  | Female | No             |               | Unknown                       | FL resident  | 05/05/20          |
| 23,015 | Dade   | 48  | Male   | No             |               | Yes                           | FL resident  | 05/05/20          |
| 23,016 | Dade   | 55  | Female | No             |               | Yes                           | FL resident  | 05/05/20          |
| 23,017 | Dade   | 57  | Female | No             |               | Yes                           | FL resident  | 05/05/20          |
| 23,018 | Dade   | 39  | Female | Unknown        |               | Yes                           | FL resident  | 05/05/20          |
| 23,019 | Dade   | 18  | Male   | No             |               | Yes                           | FL resident  | 05/05/20          |
| 23,020 | Dade   | 63  | Female | No             |               | No                            | FL resident  | 05/05/20          |
| 23,021 | Dade   | 57  | Male   | Unknown        |               | Unknown                       | FL resident  | 05/05/20          |
| 23,022 | Dade   | 34  | Male   | No             |               | No                            | FL resident  | 05/05/20          |
| 23,023 | Dade   | 67  | Male   | No             |               | Unknown                       | FL resident  | 05/05/20          |
| 23,024 | Dade   | 48  | Male   | No             |               | No                            | FL resident  | 05/05/20          |
| 23,025 | Dade   | 34  | Female | No             |               | Unknown                       | FL resident  | 05/05/20          |
| 23,026 | Dade   | 22  | Male   | No             |               | Unknown                       | FL resident  | 05/05/20          |
| 23,027 | Dade   | 33  | Male   | No             |               | Yes                           | FL resident  | 05/05/20          |
| 23,028 | Dade   | 75  | Male   | No             |               | Yes                           | FL resident  | 05/05/20          |
| 23,029 | Dade   | 60  | Female | No             |               | Unknown                       | FL resident  | 05/05/20          |
| 23,030 | Dade   | 44  | Female | No             |               | Yes                           | FL resident  | 05/05/20          |
| 23,031 | Dade   | 49  | Female | No             |               | Yes                           | FL resident  | 05/05/20          |
| 23,032 | Dade   | 51  | Female | No             |               | Yes                           | FL resident  | 05/05/20          |
| 23,033 | Dade   | 41  | Male   | No             |               | Yes                           | FL resident  | 05/05/20          |
| 23,034 | Dade   | 21  | Male   | No             |               | Unknown                       | FL resident  | 05/05/20          |
| 23,035 | Dade   | 31  | Male   | No             |               | No                            | FL resident  | 05/05/20          |
| 23,036 | Dade   | 66  | Female | No             |               | Yes                           | FL resident  | 05/05/20          |
| 23,037 | Dade   | 51  | Female | No             |               | Yes                           | FL resident  | 05/05/20          |
| 23,038 | Dade   | 26  | Female | No             |               | Yes                           | FL resident  | 05/05/20          |
| 23,039 | Dade   | 27  | Male   | No             |               | Yes                           | FL resident  | 05/05/20          |
| 23,040 | Dade   | 65  | Male   | No             |               | No                            | FL resident  | 05/05/20          |
| 23,041 | Dade   | 20  | Female | No             |               | Yes                           | FL resident  | 05/05/20          |
| 23,042 | Dade   | 56  | Male   | No             |               | Yes                           | FL resident  | 05/05/20          |
| 23,043 | Dade   | 25  | Male   | No             |               | Yes                           | FL resident  | 05/05/20          |
| 23,044 | Dade   | 41  | Male   | No             |               | Yes                           | FL resident  | 05/05/20          |
| 23,045 | Dade   | 52  | Male   | No             |               | Yes                           | FL resident  | 05/05/20          |
| 23,046 | Dade   | 39  | Female | Unknown        |               |                               | FL resident  | 05/05/20          |
| 23,047 | Dade   | 46  | Male   | No             |               | Unknown                       | FL resident  | 05/05/20          |
| 23,048 | Dade   | 30  | Male   | No             |               | No                            | FL resident  | 05/05/20          |
| 23,049 | Dade   | 45  | Male   | No             |               | Unknown                       | FL resident  | 05/05/20          |
| 23,050 | Dade   | 69  | Female | Unknown        |               | Unknown                       | FL resident  | 05/05/20          |
| 23,051 | Dade   | 70  | Male   | No             |               | No                            | FL resident  | 05/05/20          |
| 23,052 | Dade   | 59  | Male   | Unknown        |               | Unknown                       | FL resident  | 05/05/20          |
| 23,053 | Dade   | 66  | Male   | No             |               | Yes                           | FL resident  | 05/05/20          |
| 23,054 | Dade   | 36  | Male   | Yes            | PUERTO RICO   | No                            | FL resident  | 05/05/20          |
| 23,055 | Dade   | 52  | Male   | Unknown        |               | Unknown                       | FL resident  | 05/05/20          |
| 23,056 | Dade   | 62  | Male   | No             |               | Unknown                       | FL resident  | 05/05/20          |
| 23,057 | Dade   | 93  | Female | No             |               | Unknown                       | FL resident  | 05/05/20          |
| 23,058 | Dade   | 71  | Female | Unknown        |               | Unknown                       | FL resident  | 05/05/20          |
| 23,059 | Dade   | 85  | Female | Unknown        |               | Unknown                       | FL resident  | 05/05/20          |
| 23,060 | Dade   | 74  | Female | No             |               | Unknown                       | FL resident  | 05/05/20          |
| 23,061 | Dade   | 36  | Female | Unknown        |               | Unknown                       | FL resident  | 05/05/20          |
| 23,062 | Dade   | 51  | Female | No             |               | Yes                           | FL resident  | 05/05/20          |
| 23,063 | Dade   | 35  | Male   | No             |               | No                            | FL resident  | 05/05/20          |
| 23,064 | Dade   | 41  | Female | No             |               | Yes                           | FL resident  | 05/05/20          |
| 23,065 | Dade   | 30  | Male   | No             |               | Unknown                       | FL resident  | 05/05/20          |
| 23,066 | Dade   | 89  | Male   | No             |               | Unknown                       | FL resident  | 05/05/20          |
| 23,067 | Dade   | 43  | Male   | No             |               | Unknown                       | FL resident  | 05/05/20          |
| 23,068 | Dade   | 52  | Female | Unknown        |               | Yes                           | FL resident  | 05/05/20          |
| 23,069 | Dade   | 64  | Male   | Unknown        |               | Unknown                       | FL resident  | 05/05/20          |
| 23,070 | Dade   | 65  | Male   | No             |               | Unknown                       | FL resident  | 05/05/20          |
| 23,071 | Dade   | 84  | Male   | Unknown        |               | Unknown                       | FL resident  | 05/05/20          |
| 23,072 | Dade   | 35  | Male   | No             |               | Yes                           | FL resident  | 05/06/20          |
| 23,073 | Dade   | 34  | Female | Unknown        |               | Unknown                       | FL resident  | 05/06/20          |

# Coronavirus: line list of cases

Data verified as of May 24, 2020 at 10 AM

Data in this report are provisional and subject to change.

| Case   | County | Age | Gender | Travel related | Travel detail | Contact with a confirmed case | Jurisdiction | Date case counted |
|--------|--------|-----|--------|----------------|---------------|-------------------------------|--------------|-------------------|
| 23,074 | Dade   | 41  | Female | No             |               | Yes                           | FL resident  | 05/06/20          |
| 23,075 | Dade   | 64  | Male   | No             |               | No                            | FL resident  | 05/06/20          |
| 23,076 | Dade   | 30  | Female | No             |               | Yes                           | FL resident  | 05/06/20          |
| 23,077 | Dade   | 48  | Male   | No             |               | Yes                           | FL resident  | 05/06/20          |
| 23,078 | Dade   | 13  | Male   | No             |               | Yes                           | FL resident  | 05/06/20          |
| 23,079 | Dade   | 45  | Male   | No             |               | No                            | FL resident  | 05/06/20          |
| 23,080 | Dade   | 60  | Male   | No             |               | Yes                           | FL resident  | 05/06/20          |
| 23,081 | Dade   | 24  | Male   | Unknown        |               |                               | FL resident  | 05/06/20          |
| 23,082 | Dade   | 58  | Female | No             |               | No                            | FL resident  | 05/06/20          |
| 23,083 | Dade   | 61  | Female | No             |               | Yes                           | FL resident  | 05/06/20          |
| 23,084 | Dade   | 61  | Male   | Unknown        |               | Unknown                       | FL resident  | 05/06/20          |
| 23,085 | Dade   | 52  | Male   | No             |               | Yes                           | FL resident  | 05/06/20          |
| 23,086 | Dade   | 66  | Female | No             |               | Yes                           | FL resident  | 05/06/20          |
| 23,087 | Dade   | 52  | Male   | Unknown        |               |                               | FL resident  | 05/06/20          |
| 23,088 | Dade   | 46  | Male   | No             |               | No                            | FL resident  | 05/06/20          |
| 23,089 | Dade   | 24  | Male   | Unknown        |               |                               | FL resident  | 05/06/20          |
| 23,090 | Dade   | 59  | Male   | No             |               | Yes                           | FL resident  | 05/06/20          |
| 23,091 | Dade   | 84  | Male   | No             |               | No                            | FL resident  | 05/06/20          |
| 23,092 | Dade   | 69  | Male   | No             |               |                               | FL resident  | 05/06/20          |
| 23,093 | Dade   | 21  | Male   | Unknown        |               | Unknown                       | FL resident  | 05/06/20          |
| 23,094 | Dade   | 18  | Male   | No             |               | Yes                           | FL resident  | 05/06/20          |
| 23,095 | Dade   | 41  | Male   | No             |               | Yes                           | FL resident  | 05/06/20          |
| 23,096 | Dade   | 35  | Female | No             |               | Yes                           | FL resident  | 05/06/20          |
| 23,097 | Dade   | 55  | Female | No             |               |                               | FL resident  | 05/06/20          |
| 23,098 | Dade   | 32  | Male   | No             |               | Yes                           | FL resident  | 05/06/20          |
| 23,099 | Dade   | 36  | Female | Unknown        |               | Unknown                       | FL resident  | 05/06/20          |
| 23,100 | Dade   | 93  | Male   | Unknown        |               |                               | FL resident  | 05/06/20          |
| 23,101 | Dade   | 61  | Female | No             |               |                               | FL resident  | 05/06/20          |
| 23,102 | Dade   | 51  | Male   | Yes            | CO; FL        | Unknown                       | FL resident  | 05/06/20          |
| 23,103 | Dade   | 33  | Male   | No             |               | Yes                           | FL resident  | 05/06/20          |
| 23,104 | Dade   | 32  | Female | No             |               | Yes                           | FL resident  | 05/06/20          |
| 23,105 | Dade   | 44  | Male   | No             |               | Yes                           | FL resident  | 05/06/20          |
| 23,106 | Dade   | 69  | Female | No             |               | Yes                           | FL resident  | 05/06/20          |
| 23,107 | Dade   | 36  | Female | No             |               | Yes                           | FL resident  | 05/06/20          |
| 23,108 | Dade   | 57  | Male   | No             |               | Yes                           | FL resident  | 05/06/20          |
| 23,109 | Dade   | 64  | Female | Unknown        |               | Unknown                       | FL resident  | 05/06/20          |
| 23,110 | Dade   | 52  | Female | No             |               | Yes                           | FL resident  | 05/06/20          |
| 23,111 | Dade   | 48  | Male   | No             |               | Yes                           | FL resident  | 05/06/20          |
| 23,112 | Dade   | 56  | Female | No             |               | Yes                           | FL resident  | 05/06/20          |
| 23,113 | Dade   | 55  | Female | No             |               | Unknown                       | FL resident  | 05/06/20          |
| 23,114 | Dade   | 38  | Male   | Unknown        |               | No                            | FL resident  | 05/06/20          |
| 23,115 | Dade   | 60  | Male   | Unknown        |               | Unknown                       | FL resident  | 05/06/20          |
| 23,116 | Dade   | 44  | Male   | Unknown        |               | Yes                           | FL resident  | 05/06/20          |
| 23,117 | Dade   | 52  | Female | No             |               | Yes                           | FL resident  | 05/06/20          |
| 23,118 | Dade   | 27  | Female | No             |               | Unknown                       | FL resident  | 05/06/20          |
| 23,119 | Dade   | 84  | Male   | No             |               | Yes                           | FL resident  | 05/06/20          |
| 23,120 | Dade   | 58  | Male   | No             |               | Unknown                       | FL resident  | 05/06/20          |
| 23,121 | Dade   | 67  | Female | No             |               |                               | FL resident  | 05/06/20          |
| 23,122 | Dade   | 29  | Female | Unknown        |               | Yes                           | FL resident  | 05/06/20          |
| 23,123 | Dade   | 27  | Male   | Unknown        |               | Unknown                       | FL resident  | 05/06/20          |
| 23,124 | Dade   | 74  | Male   | No             |               |                               | FL resident  | 05/06/20          |
| 23,125 | Dade   | 95  | Male   | No             |               | Yes                           | FL resident  | 05/06/20          |
| 23,126 | Dade   | 91  | Female | No             |               | Yes                           | FL resident  | 05/06/20          |
| 23,127 | Dade   | 75  | Female | No             |               |                               | FL resident  | 05/06/20          |
| 23,128 | Dade   | 55  | Female | No             |               |                               | FL resident  | 05/06/20          |
| 23,129 | Dade   | 49  | Male   | Unknown        |               | Yes                           | FL resident  | 05/06/20          |
| 23,130 | Dade   | 49  | Female | Unknown        |               | Yes                           | FL resident  | 05/06/20          |
| 23,131 | Dade   | 66  | Female | No             |               | Unknown                       | FL resident  | 05/06/20          |
| 23,132 | Dade   | 76  | Female | Unknown        |               | Unknown                       | FL resident  | 05/06/20          |
| 23,133 | Dade   | 43  | Female | Yes            | NY            | Yes                           | FL resident  | 05/06/20          |
| 23,134 | Dade   | 55  | Male   | No             |               | No                            | FL resident  | 05/06/20          |
| 23,135 | Dade   | 44  | Female | No             |               | Yes                           | FL resident  | 05/06/20          |

# Coronavirus: line list of cases

Data verified as of May 24, 2020 at 10 AM

Data in this report are provisional and subject to change.

| Case   | County | Age | Gender | Travel related | Travel detail     | Contact with a confirmed case | Jurisdiction | Date case counted |
|--------|--------|-----|--------|----------------|-------------------|-------------------------------|--------------|-------------------|
| 23,136 | Dade   | 89  | Female | No             |                   | No                            | FL resident  | 05/06/20          |
| 23,137 | Dade   | 83  | Female | Unknown        |                   | Yes                           | FL resident  | 05/06/20          |
| 23,138 | Dade   | 89  | Female | Unknown        |                   |                               | FL resident  | 05/06/20          |
| 23,139 | Dade   | 46  | Male   | No             |                   | Yes                           | FL resident  | 05/06/20          |
| 23,140 | Dade   | 75  | Female | Unknown        |                   |                               | FL resident  | 05/06/20          |
| 23,141 | Dade   | 95  | Female | No             |                   | Yes                           | FL resident  | 05/06/20          |
| 23,142 | Dade   | 39  | Male   | No             |                   |                               | FL resident  | 05/06/20          |
| 23,143 | Dade   | 58  | Female | No             |                   |                               | FL resident  | 05/06/20          |
| 23,144 | Dade   | 59  | Male   | No             |                   | Yes                           | FL resident  | 05/06/20          |
| 23,145 | Dade   | 56  | Male   | No             |                   | No                            | FL resident  | 05/06/20          |
| 23,146 | Dade   | 58  | Female | No             |                   | Yes                           | FL resident  | 05/06/20          |
| 23,147 | Dade   | 81  | Female | No             |                   | Unknown                       | FL resident  | 05/06/20          |
| 23,148 | Dade   | 25  | Male   | Unknown        |                   | Unknown                       | FL resident  | 05/06/20          |
| 23,149 | Dade   | 90  | Male   | Unknown        |                   | Yes                           | FL resident  | 05/06/20          |
| 23,150 | Dade   | 56  | Female | Unknown        |                   | Yes                           | FL resident  | 05/06/20          |
| 23,151 | Dade   | 88  | Male   | Unknown        |                   | Yes                           | FL resident  | 05/06/20          |
| 23,152 | Dade   | 48  | Female | Unknown        |                   | No                            | FL resident  | 05/06/20          |
| 23,153 | Dade   | 93  | Male   | Unknown        |                   | Unknown                       | FL resident  | 05/06/20          |
| 23,154 | Dade   | 49  | Female | No             |                   | Unknown                       | FL resident  | 05/06/20          |
| 23,155 | Dade   | 38  | Female | Unknown        |                   | Yes                           | FL resident  | 05/06/20          |
| 23,156 | Dade   | 26  | Female | No             |                   | Yes                           | FL resident  | 05/06/20          |
| 23,157 | Dade   | 27  | Male   | No             |                   | Yes                           | FL resident  | 05/06/20          |
| 23,158 | Dade   | 26  | Female | Unknown        |                   | No                            | FL resident  | 05/06/20          |
| 23,159 | Dade   | 19  | Male   | Unknown        |                   | No                            | FL resident  | 05/06/20          |
| 23,160 | Dade   | 36  | Female | No             |                   | Yes                           | FL resident  | 05/06/20          |
| 23,161 | Dade   | 55  | Female | Unknown        |                   | Unknown                       | FL resident  | 05/06/20          |
| 23,162 | Dade   | 70  | Female | Unknown        |                   | Yes                           | FL resident  | 05/06/20          |
| 23,163 | Dade   | 40  | Male   | Unknown        |                   | No                            | FL resident  | 05/06/20          |
| 23,164 | Dade   | 19  | Female | No             |                   | Yes                           | FL resident  | 05/06/20          |
| 23,165 | Dade   | 35  | Male   | No             |                   | Yes                           | FL resident  | 05/06/20          |
| 23,166 | Dade   | 21  | Female | Yes            | NY                | Unknown                       | FL resident  | 05/06/20          |
| 23,167 | Dade   | 40  | Male   | Yes            | CO                | Unknown                       | FL resident  | 05/06/20          |
| 23,168 | Dade   | 39  | Male   | Yes            | CARIBBEAN; MA; OH | Unknown                       | FL resident  | 05/06/20          |
| 23,169 | Dade   | 41  | Female | Yes            | CO; IL            | Unknown                       | FL resident  | 05/06/20          |
| 23,170 | Dade   | 44  | Female | No             |                   | Unknown                       | FL resident  | 05/06/20          |
| 23,171 | Dade   | 27  | Female | No             |                   | Unknown                       | FL resident  | 05/06/20          |
| 23,172 | Dade   | 90  | Female | No             |                   | Yes                           | FL resident  | 05/06/20          |
| 23,173 | Dade   | 93  | Female | No             |                   | No                            | FL resident  | 05/06/20          |
| 23,174 | Dade   | 45  | Male   | No             |                   | Yes                           | FL resident  | 05/06/20          |
| 23,175 | Dade   | 41  | Male   | No             |                   | Unknown                       | FL resident  | 05/06/20          |
| 23,176 | Dade   | 18  | Male   | No             |                   | No                            | FL resident  | 05/06/20          |
| 23,177 | Dade   | 50  | Male   | No             |                   | Unknown                       | FL resident  | 05/06/20          |
| 23,178 | Dade   | 33  | Female | Unknown        |                   | Yes                           | FL resident  | 05/06/20          |
| 23,179 | Dade   | 52  | Male   | No             |                   | Yes                           | FL resident  | 05/06/20          |
| 23,180 | Dade   | 64  | Male   | No             |                   | Yes                           | FL resident  | 05/06/20          |
| 23,181 | Dade   | 39  | Female | No             |                   | Unknown                       | FL resident  | 05/06/20          |
| 23,182 | Dade   | 27  | Male   | No             |                   | Yes                           | FL resident  | 05/06/20          |
| 23,183 | Dade   | 19  | Male   | No             |                   | Yes                           | FL resident  | 05/06/20          |
| 23,184 | Dade   | 50  | Female | No             |                   | Yes                           | FL resident  | 05/06/20          |
| 23,185 | Dade   | 64  | Female | No             |                   | Unknown                       | FL resident  | 05/06/20          |
| 23,186 | Dade   | 47  | Female | No             |                   | Yes                           | FL resident  | 05/06/20          |
| 23,187 | Dade   | 25  | Male   | No             |                   | Yes                           | FL resident  | 05/06/20          |
| 23,188 | Dade   | 80  | Female | Unknown        |                   |                               | FL resident  | 05/06/20          |
| 23,189 | Dade   | 64  | Female | Unknown        |                   |                               | FL resident  | 05/06/20          |
| 23,190 | Dade   | 79  | Female | No             |                   | Unknown                       | FL resident  | 05/06/20          |
| 23,191 | Dade   | 54  | Male   | No             |                   | No                            | FL resident  | 05/06/20          |
| 23,192 | Dade   | 50  | Male   | No             |                   | Unknown                       | FL resident  | 05/06/20          |
| 23,193 | Dade   | 50  | Female | No             |                   | Yes                           | FL resident  | 05/06/20          |
| 23,194 | Dade   | 71  | Female | No             |                   | Unknown                       | FL resident  | 05/06/20          |
| 23,195 | Dade   | 83  | Female | No             |                   | Unknown                       | FL resident  | 05/06/20          |
| 23,196 | Dade   | 82  | Female | No             |                   | Unknown                       | FL resident  | 05/06/20          |
| 23,197 | Dade   | 70  | Female | No             |                   | No                            | FL resident  | 05/06/20          |

# Coronavirus: line list of cases

Data verified as of May 24, 2020 at 10 AM

Data in this report are provisional and subject to change.

| Case   | County | Age | Gender | Travel related | Travel detail | Contact with a confirmed case | Jurisdiction | Date case counted |
|--------|--------|-----|--------|----------------|---------------|-------------------------------|--------------|-------------------|
| 23,198 | Dade   | 74  | Male   | Unknown        |               | Yes                           | FL resident  | 05/06/20          |
| 23,199 | Dade   | 29  | Female | No             |               | Yes                           | FL resident  | 05/06/20          |
| 23,200 | Dade   | 84  | Male   | Unknown        |               | Unknown                       | FL resident  | 05/06/20          |
| 23,201 | Dade   | 66  | Female | No             |               | Unknown                       | FL resident  | 05/06/20          |
| 23,202 | Dade   | 56  | Female | Unknown        |               |                               | FL resident  | 05/06/20          |
| 23,203 | Dade   | 68  | Female | Unknown        |               | Unknown                       | FL resident  | 05/06/20          |
| 23,204 | Dade   | 75  | Female | Unknown        |               | Yes                           | FL resident  | 05/06/20          |
| 23,205 | Dade   | 70  | Male   | Unknown        |               |                               | FL resident  | 05/06/20          |
| 23,206 | Dade   | 56  | Male   | No             |               | No                            | FL resident  | 05/06/20          |
| 23,207 | Dade   | 49  | Female | No             |               |                               | FL resident  | 05/06/20          |
| 23,208 | Dade   | 35  | Female | No             |               | Unknown                       | FL resident  | 05/06/20          |
| 23,209 | Dade   | 19  | Female | No             |               | Yes                           | FL resident  | 05/06/20          |
| 23,210 | Dade   | 54  | Female | No             |               | Yes                           | FL resident  | 05/06/20          |
| 23,211 | Dade   | 37  | Female | No             |               | Unknown                       | FL resident  | 05/06/20          |
| 23,212 | Dade   | 67  | Female | Unknown        |               | No                            | FL resident  | 05/06/20          |
| 23,213 | Dade   | 67  | Male   | Unknown        |               | Yes                           | FL resident  | 05/06/20          |
| 23,214 | Dade   | 53  | Female | No             |               | Yes                           | FL resident  | 05/06/20          |
| 23,215 | Dade   | 82  | Female | Unknown        |               | Unknown                       | FL resident  | 05/06/20          |
| 23,216 | Dade   | 69  | Male   | Unknown        |               |                               | FL resident  | 05/06/20          |
| 23,217 | Dade   | 62  | Female | Unknown        |               | Unknown                       | FL resident  | 05/06/20          |
| 23,218 | Dade   | 61  | Female | Unknown        |               |                               | FL resident  | 05/06/20          |
| 23,219 | Dade   | 65  | Male   | Unknown        |               |                               | FL resident  | 05/06/20          |
| 23,220 | Dade   | 53  | Female | No             |               | Yes                           | FL resident  | 05/06/20          |
| 23,221 | Dade   | 73  | Female | No             |               | Unknown                       | FL resident  | 05/06/20          |
| 23,222 | Dade   | 82  | Female | Unknown        |               | Yes                           | FL resident  | 05/07/20          |
| 23,223 | Dade   | 90  | Female | No             |               | Yes                           | FL resident  | 05/07/20          |
| 23,224 | Dade   | 92  | Male   | Unknown        |               | Yes                           | FL resident  | 05/07/20          |
| 23,225 | Dade   | 86  | Female | Unknown        |               | Yes                           | FL resident  | 05/07/20          |
| 23,226 | Dade   | 71  | Female | No             |               | Yes                           | FL resident  | 05/07/20          |
| 23,227 | Dade   | 93  | Female | Unknown        |               | Yes                           | FL resident  | 05/07/20          |
| 23,228 | Dade   | 91  | Male   | No             |               | Yes                           | FL resident  | 05/07/20          |
| 23,229 | Dade   | 64  | Male   | Unknown        |               | Yes                           | FL resident  | 05/07/20          |
| 23,230 | Dade   | 66  | Male   | Unknown        |               | Yes                           | FL resident  | 05/07/20          |
| 23,231 | Dade   | 81  | Female | No             |               | Yes                           | FL resident  | 05/07/20          |
| 23,232 | Dade   | 76  | Female | Unknown        |               | Yes                           | FL resident  | 05/07/20          |
| 23,233 | Dade   | 61  | Female | No             |               | Yes                           | FL resident  | 05/07/20          |
| 23,234 | Dade   | 95  | Female | No             |               | Yes                           | FL resident  | 05/07/20          |
| 23,235 | Dade   | 93  | Male   | Unknown        |               | Yes                           | FL resident  | 05/07/20          |
| 23,236 | Dade   | 65  | Male   | Unknown        |               | Yes                           | FL resident  | 05/07/20          |
| 23,237 | Dade   | 73  | Male   | Unknown        |               | Yes                           | FL resident  | 05/07/20          |
| 23,238 | Dade   | 86  | Male   | Unknown        |               | Yes                           | FL resident  | 05/07/20          |
| 23,239 | Dade   | 96  | Male   | No             |               |                               | FL resident  | 05/07/20          |
| 23,240 | Dade   | 52  | Male   | No             |               | Yes                           | FL resident  | 05/07/20          |
| 23,241 | Dade   | 44  | Male   | No             |               | Yes                           | FL resident  | 05/07/20          |
| 23,242 | Dade   | 45  | Male   | No             |               | Unknown                       | FL resident  | 05/07/20          |
| 23,243 | Dade   | 62  | Female | No             |               | Yes                           | FL resident  | 05/07/20          |
| 23,244 | Dade   | 89  | Male   | No             |               | Yes                           | FL resident  | 05/07/20          |
| 23,245 | Dade   | 84  | Male   | No             |               | No                            | FL resident  | 05/07/20          |
| 23,246 | Dade   | 82  | Female | No             |               | No                            | FL resident  | 05/07/20          |
| 23,247 | Dade   | 49  | Female | No             |               | Yes                           | FL resident  | 05/07/20          |
| 23,248 | Dade   | 50  | Female | No             |               | Yes                           | FL resident  | 05/07/20          |
| 23,249 | Dade   | 51  | Female | No             |               | No                            | FL resident  | 05/07/20          |
| 23,250 | Dade   | 43  | Female | No             |               | Yes                           | FL resident  | 05/07/20          |
| 23,251 | Dade   | 81  | Female | Unknown        |               | Unknown                       | FL resident  | 05/07/20          |
| 23,252 | Dade   | 83  | Female | No             |               | Yes                           | FL resident  | 05/07/20          |
| 23,253 | Dade   | 81  | Male   | Unknown        |               | Yes                           | FL resident  | 05/07/20          |
| 23,254 | Dade   | 26  | Male   | Yes            | FL; ME; NY    | Yes                           | FL resident  | 05/07/20          |
| 23,255 | Dade   | 72  | Female | Unknown        |               | Yes                           | FL resident  | 05/07/20          |
| 23,256 | Dade   | 86  | Female | No             |               | Yes                           | FL resident  | 05/07/20          |
| 23,257 | Dade   | 75  | Female | Unknown        |               | Unknown                       | FL resident  | 05/07/20          |
| 23,258 | Dade   | 78  | Female | Unknown        |               | Unknown                       | FL resident  | 05/07/20          |
| 23,259 | Dade   | 50  | Male   | No             |               | Unknown                       | FL resident  | 05/07/20          |

# Coronavirus: line list of cases

Data verified as of May 24, 2020 at 10 AM

Data in this report are provisional and subject to change.

| Case   | County | Age | Gender | Travel related | Travel detail | Contact with a confirmed case | Jurisdiction | Date case counted |
|--------|--------|-----|--------|----------------|---------------|-------------------------------|--------------|-------------------|
| 23,260 | Dade   | 0   | Male   | No             |               | Yes                           | FL resident  | 05/07/20          |
| 23,261 | Dade   | 79  | Female | No             |               | Yes                           | FL resident  | 05/07/20          |
| 23,262 | Dade   | 48  | Male   | No             |               | Yes                           | FL resident  | 05/07/20          |
| 23,263 | Dade   | 35  | Male   | No             |               | Unknown                       | FL resident  | 05/07/20          |
| 23,264 | Dade   | 45  | Female | No             |               | Yes                           | FL resident  | 05/07/20          |
| 23,265 | Dade   | 18  | Female | No             |               | Yes                           | FL resident  | 05/07/20          |
| 23,266 | Dade   | 34  | Female | Unknown        |               | Unknown                       | FL resident  | 05/07/20          |
| 23,267 | Dade   | 59  | Female | No             |               | Yes                           | FL resident  | 05/07/20          |
| 23,268 | Dade   | 54  | Male   | No             |               | Yes                           | FL resident  | 05/07/20          |
| 23,269 | Dade   | 38  | Female | Unknown        |               | Unknown                       | FL resident  | 05/07/20          |
| 23,270 | Dade   | 51  | Female | No             |               | Yes                           | FL resident  | 05/07/20          |
| 23,271 | Dade   | 6   | Female | No             |               | Yes                           | FL resident  | 05/07/20          |
| 23,272 | Dade   | 59  | Female | No             |               | No                            | FL resident  | 05/07/20          |
| 23,273 | Dade   | 38  | Male   | Unknown        |               |                               | FL resident  | 05/07/20          |
| 23,274 | Dade   | 45  | Male   | No             |               | Unknown                       | FL resident  | 05/07/20          |
| 23,275 | Dade   | 61  | Male   | No             |               | Yes                           | FL resident  | 05/07/20          |
| 23,276 | Dade   | 20  | Female | No             |               | Yes                           | FL resident  | 05/07/20          |
| 23,277 | Dade   | 30  | Male   | No             |               | No                            | FL resident  | 05/07/20          |
| 23,278 | Dade   | 72  | Male   | No             |               | No                            | FL resident  | 05/07/20          |
| 23,279 | Dade   | 85  | Male   | Unknown        |               |                               | FL resident  | 05/07/20          |
| 23,280 | Dade   | 36  | Female | No             |               | Unknown                       | FL resident  | 05/07/20          |
| 23,281 | Dade   | 55  | Male   | No             |               | Unknown                       | FL resident  | 05/07/20          |
| 23,282 | Dade   | 43  | Male   | No             |               | Unknown                       | FL resident  | 05/07/20          |
| 23,283 | Dade   | 17  | Female | Unknown        |               | Yes                           | FL resident  | 05/07/20          |
| 23,284 | Dade   | 83  | Male   | No             |               | No                            | FL resident  | 05/07/20          |
| 23,285 | Dade   | 48  | Male   | No             |               | Unknown                       | FL resident  | 05/07/20          |
| 23,286 | Dade   | 19  | Female | No             |               | Unknown                       | FL resident  | 05/07/20          |
| 23,287 | Dade   | 35  | Male   | No             |               | Unknown                       | FL resident  | 05/07/20          |
| 23,288 | Dade   | 35  | Male   | No             |               | Yes                           | FL resident  | 05/07/20          |
| 23,289 | Dade   | 23  | Male   | No             |               | No                            | FL resident  | 05/07/20          |
| 23,290 | Dade   | 31  | Female | No             |               | Yes                           | FL resident  | 05/07/20          |
| 23,291 | Dade   | 31  | Female | No             |               | No                            | FL resident  | 05/07/20          |
| 23,292 | Dade   | 22  | Female | No             |               | No                            | FL resident  | 05/07/20          |
| 23,293 | Dade   | 28  | Female | No             |               | Yes                           | FL resident  | 05/07/20          |
| 23,294 | Dade   | 57  | Female | No             |               | No                            | FL resident  | 05/07/20          |
| 23,295 | Dade   | 35  | Female | No             |               | No                            | FL resident  | 05/07/20          |
| 23,296 | Dade   | 74  | Female | No             |               | Yes                           | FL resident  | 05/07/20          |
| 23,297 | Dade   | 78  | Male   | Unknown        |               | Yes                           | FL resident  | 05/07/20          |
| 23,298 | Dade   | 89  | Female | No             |               | Yes                           | FL resident  | 05/07/20          |
| 23,299 | Dade   | 87  | Male   | No             |               |                               | FL resident  | 05/07/20          |
| 23,300 | Dade   | 73  | Male   | No             |               |                               | FL resident  | 05/07/20          |
| 23,301 | Dade   | 63  | Male   | No             |               | Yes                           | FL resident  | 05/07/20          |
| 23,302 | Dade   | 90  | Female | No             |               |                               | FL resident  | 05/07/20          |
| 23,303 | Dade   | 32  | Male   | No             |               | Yes                           | FL resident  | 05/07/20          |
| 23,304 | Dade   | 73  | Male   | Unknown        |               |                               | FL resident  | 05/07/20          |
| 23,305 | Dade   | 77  | Male   | No             |               | Yes                           | FL resident  | 05/07/20          |
| 23,306 | Dade   | 43  | Female | No             |               | Yes                           | FL resident  | 05/07/20          |
| 23,307 | Dade   | 3   | Male   | No             |               | Yes                           | FL resident  | 05/07/20          |
| 23,308 | Dade   | 12  | Female | No             |               | Yes                           | FL resident  | 05/07/20          |
| 23,309 | Dade   | 63  | Female | No             |               | Yes                           | FL resident  | 05/07/20          |
| 23,310 | Dade   | 13  | Male   | No             |               | Yes                           | FL resident  | 05/07/20          |
| 23,311 | Dade   | 93  | Female | No             |               | Yes                           | FL resident  | 05/07/20          |
| 23,312 | Dade   | 69  | Male   | Unknown        |               |                               | FL resident  | 05/07/20          |
| 23,313 | Dade   | 76  | Female | No             |               | Yes                           | FL resident  | 05/07/20          |
| 23,314 | Dade   | 64  | Male   | No             |               | Unknown                       | FL resident  | 05/07/20          |
| 23,315 | Dade   | 74  | Male   | No             |               | No                            | FL resident  | 05/07/20          |
| 23,316 | Dade   | 45  | Male   | No             |               | No                            | FL resident  | 05/07/20          |
| 23,317 | Dade   | 33  | Male   | Unknown        |               | Unknown                       | FL resident  | 05/08/20          |
| 23,318 | Dade   | 52  | Male   | No             |               | Yes                           | FL resident  | 05/08/20          |
| 23,319 | Dade   | 60  | Female | No             |               | No                            | FL resident  | 05/08/20          |
| 23,320 | Dade   | 63  | Female | No             |               | Yes                           | FL resident  | 05/08/20          |
| 23,321 | Dade   | 13  | Female | No             |               | Yes                           | FL resident  | 05/08/20          |

# Coronavirus: line list of cases

Data verified as of May 24, 2020 at 10 AM

Data in this report are provisional and subject to change.

| Case   | County | Age | Gender | Travel related | Travel detail   | Contact with a confirmed case | Jurisdiction | Date case counted |
|--------|--------|-----|--------|----------------|-----------------|-------------------------------|--------------|-------------------|
| 23,322 | Dade   | 14  | Female | No             |                 | Yes                           | FL resident  | 05/08/20          |
| 23,323 | Dade   | 85  | Male   | No             |                 | Yes                           | FL resident  | 05/08/20          |
| 23,324 | Dade   | 26  | Female | No             |                 | Yes                           | FL resident  | 05/08/20          |
| 23,325 | Dade   | 42  | Female | No             |                 | Yes                           | FL resident  | 05/08/20          |
| 23,326 | Dade   | 42  | Female | No             |                 | Yes                           | FL resident  | 05/08/20          |
| 23,327 | Dade   | 82  | Female | Unknown        |                 |                               | FL resident  | 05/08/20          |
| 23,328 | Dade   | 22  | Male   | No             |                 | Yes                           | FL resident  | 05/08/20          |
| 23,329 | Dade   | 23  | Male   | Unknown        |                 | No                            | FL resident  | 05/08/20          |
| 23,330 | Dade   | 57  | Female | No             |                 | Yes                           | FL resident  | 05/08/20          |
| 23,331 | Dade   | 24  | Male   | No             |                 | No                            | FL resident  | 05/08/20          |
| 23,332 | Dade   | 59  | Female | Unknown        |                 |                               | FL resident  | 05/08/20          |
| 23,333 | Dade   | 61  | Female | No             |                 | Yes                           | FL resident  | 05/08/20          |
| 23,334 | Dade   | 35  | Male   | Unknown        |                 | Unknown                       | FL resident  | 05/08/20          |
| 23,335 | Dade   | 61  | Male   | Unknown        |                 | Unknown                       | FL resident  | 05/08/20          |
| 23,336 | Dade   | 39  | Male   | Unknown        |                 | Unknown                       | FL resident  | 05/08/20          |
| 23,337 | Dade   | 57  | Male   | Unknown        |                 | Unknown                       | FL resident  | 05/08/20          |
| 23,338 | Dade   | 75  | Male   | No             |                 | Yes                           | FL resident  | 05/08/20          |
| 23,339 | Dade   | 22  | Male   | Unknown        |                 | Unknown                       | FL resident  | 05/08/20          |
| 23,340 | Dade   | 24  | Male   | Unknown        |                 | Unknown                       | FL resident  | 05/08/20          |
| 23,341 | Dade   | 44  | Male   | No             |                 | Yes                           | FL resident  | 05/08/20          |
| 23,342 | Dade   | 42  | Male   | Unknown        |                 | Unknown                       | FL resident  | 05/08/20          |
| 23,343 | Dade   | 32  | Male   | Unknown        |                 | Unknown                       | FL resident  | 05/08/20          |
| 23,344 | Dade   | 48  | Male   | Unknown        |                 | Unknown                       | FL resident  | 05/08/20          |
| 23,345 | Dade   | 59  | Male   | Unknown        |                 | Unknown                       | FL resident  | 05/08/20          |
| 23,346 | Dade   | 43  | Male   | Unknown        |                 | Unknown                       | FL resident  | 05/08/20          |
| 23,347 | Dade   | 68  | Male   | No             |                 | Yes                           | FL resident  | 05/08/20          |
| 23,348 | Dade   | 33  | Male   | Unknown        |                 | Unknown                       | FL resident  | 05/08/20          |
| 23,349 | Dade   | 22  | Male   | Unknown        |                 | Unknown                       | FL resident  | 05/08/20          |
| 23,350 | Dade   | 32  | Male   | No             |                 | Yes                           | FL resident  | 05/08/20          |
| 23,351 | Dade   | 85  | Female | No             |                 | Yes                           | FL resident  | 05/08/20          |
| 23,352 | Dade   | 52  | Male   | Unknown        |                 | Unknown                       | FL resident  | 05/08/20          |
| 23,353 | Dade   | 60  | Male   | No             |                 | Unknown                       | FL resident  | 05/08/20          |
| 23,354 | Dade   | 44  | Male   | Unknown        |                 | Unknown                       | FL resident  | 05/08/20          |
| 23,355 | Dade   | 45  | Female | No             |                 | Yes                           | FL resident  | 05/08/20          |
| 23,356 | Dade   | 63  | Female | No             |                 | Yes                           | FL resident  | 05/08/20          |
| 23,357 | Dade   | 22  | Female | No             |                 | No                            | FL resident  | 05/08/20          |
| 23,358 | Dade   | 31  | Male   | Unknown        |                 | Unknown                       | FL resident  | 05/08/20          |
| 23,359 | Dade   | 58  | Male   | Unknown        |                 |                               | FL resident  | 05/08/20          |
| 23,360 | Dade   | 48  | Female | No             |                 | No                            | FL resident  | 05/08/20          |
| 23,361 | Dade   | 68  | Female | No             |                 | Yes                           | FL resident  | 05/08/20          |
| 23,362 | Dade   | 95  | Female | No             |                 | Yes                           | FL resident  | 05/08/20          |
| 23,363 | Dade   | 53  | Female | No             |                 | No                            | FL resident  | 05/08/20          |
| 23,364 | Dade   | 62  | Male   | No             |                 |                               | FL resident  | 05/08/20          |
| 23,365 | Dade   | 45  | Female | No             |                 | Yes                           | FL resident  | 05/08/20          |
| 23,366 | Dade   | 80  | Female | Unknown        |                 |                               | FL resident  | 05/08/20          |
| 23,367 | Dade   | 77  | Female | No             |                 | Yes                           | FL resident  | 05/08/20          |
| 23,368 | Dade   | 80  | Male   | No             |                 | Yes                           | FL resident  | 05/08/20          |
| 23,369 | Dade   | 67  | Male   | No             |                 | Yes                           | FL resident  | 05/08/20          |
| 23,370 | Dade   | 72  | Male   | No             |                 | No                            | FL resident  | 05/08/20          |
| 23,371 | Dade   | 30  | Male   | Yes            | NC              | No                            | FL resident  | 05/08/20          |
| 23,372 | Dade   | 26  | Female | No             |                 | Yes                           | FL resident  | 05/08/20          |
| 23,373 | Dade   | 49  | Female | No             |                 | Yes                           | FL resident  | 05/08/20          |
| 23,374 | Dade   | 57  | Male   | No             |                 | Yes                           | FL resident  | 05/08/20          |
| 23,375 | Dade   | 32  | Male   | No             |                 | Yes                           | FL resident  | 05/08/20          |
| 23,376 | Dade   | 20  | Female | No             |                 | Unknown                       | FL resident  | 05/08/20          |
| 23,377 | Dade   | 36  | Male   | No             |                 | No                            | FL resident  | 05/08/20          |
| 23,378 | Dade   | 28  | Male   | Yes            | UNKNOWN COUNTRY | Unknown                       | FL resident  | 05/08/20          |
| 23,379 | Dade   | 22  | Female | No             |                 | Yes                           | FL resident  | 05/08/20          |
| 23,380 | Dade   | 68  | Male   | No             |                 | Yes                           | FL resident  | 05/08/20          |
| 23,381 | Dade   | 47  | Female | No             |                 | Yes                           | FL resident  | 05/08/20          |
| 23,382 | Dade   | 55  | Female | No             |                 | Yes                           | FL resident  | 05/08/20          |
| 23,383 | Dade   | 74  | Female | No             |                 | No                            | FL resident  | 05/08/20          |

# Coronavirus: line list of cases

Data verified as of May 24, 2020 at 10 AM

Data in this report are provisional and subject to change.

| Case   | County | Age | Gender | Travel related | Travel detail  | Contact with a confirmed case | Jurisdiction | Date case counted |
|--------|--------|-----|--------|----------------|----------------|-------------------------------|--------------|-------------------|
| 23,384 | Dade   | 39  | Male   | Yes            | FL; MA; NY; SC | Yes                           | FL resident  | 05/08/20          |
| 23,385 | Dade   | 24  | Male   | No             |                | No                            | FL resident  | 05/08/20          |
| 23,386 | Dade   | 63  | Female | Unknown        |                | Unknown                       | FL resident  | 05/08/20          |
| 23,387 | Dade   | 18  | Female | No             |                | Unknown                       | FL resident  | 05/08/20          |
| 23,388 | Dade   | 87  | Female | No             |                | Yes                           | FL resident  | 05/08/20          |
| 23,389 | Dade   | 82  | Female | No             |                | Unknown                       | FL resident  | 05/08/20          |
| 23,390 | Dade   | 78  | Female | No             |                | Unknown                       | FL resident  | 05/08/20          |
| 23,391 | Dade   | 80  | Female | No             |                | Yes                           | FL resident  | 05/08/20          |
| 23,392 | Dade   | 90  | Female | Yes            | FL; UNKNOWN    | Unknown                       | FL resident  | 05/08/20          |
| 23,393 | Dade   | 26  | Male   | Unknown        |                | Unknown                       | FL resident  | 05/08/20          |
| 23,394 | Dade   | 23  | Male   | No             |                | Yes                           | FL resident  | 05/08/20          |
| 23,395 | Dade   | 55  | Male   | No             |                | Unknown                       | FL resident  | 05/08/20          |
| 23,396 | Dade   | 54  | Female | No             |                | Yes                           | FL resident  | 05/08/20          |
| 23,397 | Dade   | 34  | Male   | No             |                | Yes                           | FL resident  | 05/08/20          |
| 23,398 | Dade   | 11  | Female | No             |                | Yes                           | FL resident  | 05/08/20          |
| 23,399 | Dade   | 65  | Female | No             |                | No                            | FL resident  | 05/08/20          |
| 23,400 | Dade   | 41  | Female | Unknown        |                |                               | FL resident  | 05/08/20          |
| 23,401 | Dade   | 63  | Male   | Unknown        |                | Yes                           | FL resident  | 05/08/20          |
| 23,402 | Dade   | 56  | Male   | No             |                | Yes                           | FL resident  | 05/08/20          |
| 23,403 | Dade   | 35  | Female | No             |                | Yes                           | FL resident  | 05/08/20          |
| 23,404 | Dade   | 17  | Male   | No             |                | Yes                           | FL resident  | 05/08/20          |
| 23,405 | Dade   | 41  | Female | No             |                | Yes                           | FL resident  | 05/08/20          |
| 23,406 | Dade   | 32  | Male   | No             |                | Yes                           | FL resident  | 05/08/20          |
| 23,407 | Dade   | 72  | Male   | No             |                | Yes                           | FL resident  | 05/08/20          |
| 23,408 | Dade   | 66  | Female | No             |                | Unknown                       | FL resident  | 05/08/20          |
| 23,409 | Dade   | 24  | Male   | No             |                |                               | FL resident  | 05/08/20          |
| 23,410 | Dade   | 23  | Female | Unknown        |                | Yes                           | FL resident  | 05/08/20          |
| 23,411 | Dade   | 53  | Female | No             |                | Yes                           | FL resident  | 05/08/20          |
| 23,412 | Dade   | 30  | Male   | No             |                | Unknown                       | FL resident  | 05/08/20          |
| 23,413 | Dade   | 26  | Female | No             |                | Yes                           | FL resident  | 05/08/20          |
| 23,414 | Dade   | 59  | Male   | No             |                | Unknown                       | FL resident  | 05/08/20          |
| 23,415 | Dade   | 32  | Male   | No             |                | Yes                           | FL resident  | 05/08/20          |
| 23,416 | Dade   | 21  | Female | No             |                |                               | FL resident  | 05/08/20          |
| 23,417 | Dade   | 28  | Female | No             |                | Yes                           | FL resident  | 05/08/20          |
| 23,418 | Dade   | 54  | Male   | No             |                | No                            | FL resident  | 05/08/20          |
| 23,419 | Dade   | 52  | Female | No             |                | No                            | FL resident  | 05/08/20          |
| 23,420 | Dade   | 41  | Male   | No             |                | Yes                           | FL resident  | 05/08/20          |
| 23,421 | Dade   | 30  | Male   | No             |                | Yes                           | FL resident  | 05/08/20          |
| 23,422 | Dade   | 37  | Male   | No             |                | Yes                           | FL resident  | 05/08/20          |
| 23,423 | Dade   | 23  | Male   | No             |                | Yes                           | FL resident  | 05/08/20          |
| 23,424 | Dade   | 31  | Male   | No             |                | Yes                           | FL resident  | 05/08/20          |
| 23,425 | Dade   | 60  | Male   | No             |                | Yes                           | FL resident  | 05/08/20          |
| 23,426 | Dade   | 65  | Male   | No             |                | Yes                           | FL resident  | 05/08/20          |
| 23,427 | Dade   | 19  | Female | No             |                | No                            | FL resident  | 05/08/20          |
| 23,428 | Dade   | 29  | Male   | No             |                | Yes                           | FL resident  | 05/08/20          |
| 23,429 | Dade   | 5   | Female | No             |                | Yes                           | FL resident  | 05/08/20          |
| 23,430 | Dade   | 12  | Female | No             |                | Yes                           | FL resident  | 05/08/20          |
| 23,431 | Dade   | 8   | Female | No             |                | Yes                           | FL resident  | 05/08/20          |
| 23,432 | Dade   | 59  | Female | No             |                | Unknown                       | FL resident  | 05/08/20          |
| 23,433 | Dade   | 63  | Female | No             |                | Yes                           | FL resident  | 05/08/20          |
| 23,434 | Dade   | 57  | Female | No             |                | Unknown                       | FL resident  | 05/08/20          |
| 23,435 | Dade   | 74  | Female | No             |                | Yes                           | FL resident  | 05/08/20          |
| 23,436 | Dade   | 103 | Female | No             |                | Unknown                       | FL resident  | 05/08/20          |
| 23,437 | Dade   | 40  | Male   | No             |                | Yes                           | FL resident  | 05/08/20          |
| 23,438 | Dade   | 67  | Female | No             |                | Yes                           | FL resident  | 05/08/20          |
| 23,439 | Dade   | 55  | Male   | No             |                | No                            | FL resident  | 05/08/20          |
| 23,440 | Dade   | 39  | Female | Unknown        |                | Yes                           | FL resident  | 05/08/20          |
| 23,441 | Dade   | 49  | Male   | No             |                | Yes                           | FL resident  | 05/08/20          |
| 23,442 | Dade   | 46  | Female | No             |                | Yes                           | FL resident  | 05/08/20          |
| 23,443 | Dade   | 23  | Male   | Unknown        |                | No                            | FL resident  | 05/08/20          |
| 23,444 | Dade   | 48  | Female | No             |                | Yes                           | FL resident  | 05/08/20          |
| 23,445 | Dade   | 62  | Female | Unknown        |                | Yes                           | FL resident  | 05/08/20          |

# Coronavirus: line list of cases

Data verified as of May 24, 2020 at 10 AM

Data in this report are provisional and subject to change.

| Case   | County | Age | Gender | Travel related | Travel detail | Contact with a confirmed case | Jurisdiction | Date case counted |
|--------|--------|-----|--------|----------------|---------------|-------------------------------|--------------|-------------------|
| 23,446 | Dade   | 63  | Female | No             |               | Yes                           | FL resident  | 05/08/20          |
| 23,447 | Dade   | 33  | Female | No             |               | Yes                           | FL resident  | 05/08/20          |
| 23,448 | Dade   | 53  | Male   | No             |               | Unknown                       | FL resident  | 05/08/20          |
| 23,449 | Dade   | 90  | Female | No             |               | Yes                           | FL resident  | 05/08/20          |
| 23,450 | Dade   | 72  | Female | No             |               | Yes                           | FL resident  | 05/08/20          |
| 23,451 | Dade   | 57  | Male   | No             |               | Yes                           | FL resident  | 05/08/20          |
| 23,452 | Dade   | 65  | Female | No             |               | Yes                           | FL resident  | 05/08/20          |
| 23,453 | Dade   | 51  | Female | No             |               | Yes                           | FL resident  | 05/08/20          |
| 23,454 | Dade   | 70  | Male   | No             |               | Yes                           | FL resident  | 05/08/20          |
| 23,455 | Dade   | 45  | Female | No             |               | Yes                           | FL resident  | 05/08/20          |
| 23,456 | Dade   | 30  | Male   | No             |               | Yes                           | FL resident  | 05/08/20          |
| 23,457 | Dade   | 24  | Female | No             |               | Unknown                       | FL resident  | 05/08/20          |
| 23,458 | Dade   | 41  | Male   | No             |               | Unknown                       | FL resident  | 05/08/20          |
| 23,459 | Dade   | 60  | Female | No             |               | Yes                           | FL resident  | 05/08/20          |
| 23,460 | Dade   | 55  | Female | No             |               | Yes                           | FL resident  | 05/08/20          |
| 23,461 | Dade   | 85  | Female | No             |               | Yes                           | FL resident  | 05/08/20          |
| 23,462 | Dade   | 69  | Male   | Unknown        |               |                               | FL resident  | 05/08/20          |
| 23,463 | Dade   | 88  | Female | Unknown        |               |                               | FL resident  | 05/08/20          |
| 23,464 | Dade   | 90  | Male   | No             |               | Yes                           | FL resident  | 05/08/20          |
| 23,465 | Dade   | 81  | Male   | Unknown        |               |                               | FL resident  | 05/08/20          |
| 23,466 | Dade   | 38  | Male   | No             |               | Unknown                       | FL resident  | 05/08/20          |
| 23,467 | Dade   | 24  | Female | No             |               | Yes                           | FL resident  | 05/08/20          |
| 23,468 | Dade   | 56  | Female | No             |               | Yes                           | FL resident  | 05/08/20          |
| 23,469 | Dade   | 17  | Female | No             |               | Yes                           | FL resident  | 05/08/20          |
| 23,470 | Dade   | 44  | Female | No             |               | Yes                           | FL resident  | 05/08/20          |
| 23,471 | Dade   | 13  | Female | No             |               | Yes                           | FL resident  | 05/08/20          |
| 23,472 | Dade   | 58  | Male   | No             |               | Unknown                       | FL resident  | 05/08/20          |
| 23,473 | Dade   | 25  | Female | No             |               | No                            | FL resident  | 05/08/20          |
| 23,474 | Dade   | 32  | Female | No             |               | Yes                           | FL resident  | 05/08/20          |
| 23,475 | Dade   | 87  | Male   | Unknown        |               |                               | FL resident  | 05/08/20          |
| 23,476 | Dade   | 83  | Female | No             |               | Yes                           | FL resident  | 05/08/20          |
| 23,477 | Dade   | 59  | Male   | No             |               | Yes                           | FL resident  | 05/08/20          |
| 23,478 | Dade   | 45  | Female | Unknown        |               |                               | FL resident  | 05/08/20          |
| 23,479 | Dade   | 63  | Female | No             |               | Yes                           | FL resident  | 05/08/20          |
| 23,480 | Dade   | 51  | Male   | No             |               | Unknown                       | FL resident  | 05/08/20          |
| 23,481 | Dade   | 9   | Female | No             |               | Yes                           | FL resident  | 05/08/20          |
| 23,482 | Dade   | 67  | Male   | No             |               | Yes                           | FL resident  | 05/09/20          |
| 23,483 | Dade   | 70  | Female | No             |               | Unknown                       | FL resident  | 05/09/20          |
| 23,484 | Dade   | 52  | Male   | No             |               | Yes                           | FL resident  | 05/09/20          |
| 23,485 | Dade   | 43  | Male   | No             |               | Yes                           | FL resident  | 05/09/20          |
| 23,486 | Dade   | 53  | Female | No             |               | Yes                           | FL resident  | 05/09/20          |
| 23,487 | Dade   | 64  | Male   | No             |               | Yes                           | FL resident  | 05/09/20          |
| 23,488 | Dade   | 27  | Male   | Unknown        |               | Unknown                       | FL resident  | 05/09/20          |
| 23,489 | Dade   | 37  | Male   | Unknown        |               | Unknown                       | FL resident  | 05/09/20          |
| 23,490 | Dade   | 52  | Male   | Unknown        |               | Yes                           | FL resident  | 05/09/20          |
| 23,491 | Dade   | 72  | Male   | No             |               | Unknown                       | FL resident  | 05/09/20          |
| 23,492 | Dade   | 56  | Female | No             |               | Unknown                       | FL resident  | 05/09/20          |
| 23,493 | Dade   | 33  | Male   | Unknown        |               | Unknown                       | FL resident  | 05/09/20          |
| 23,494 | Dade   | 28  | Female | No             |               | Yes                           | FL resident  | 05/09/20          |
| 23,495 | Dade   | 30  | Male   | No             |               | Yes                           | FL resident  | 05/09/20          |
| 23,496 | Dade   | 4   | Male   | No             |               | Yes                           | FL resident  | 05/09/20          |
| 23,497 | Dade   | 63  | Female | No             |               | Yes                           | FL resident  | 05/09/20          |
| 23,498 | Dade   | 47  | Male   | No             |               | Unknown                       | FL resident  | 05/09/20          |
| 23,499 | Dade   | 64  | Male   | No             |               | Unknown                       | FL resident  | 05/09/20          |
| 23,500 | Dade   | 90  | Female | No             |               | Yes                           | FL resident  | 05/09/20          |
| 23,501 | Dade   | 94  | Female | Unknown        |               |                               | FL resident  | 05/09/20          |
| 23,502 | Dade   | 102 | Female | No             |               | No                            | FL resident  | 05/09/20          |
| 23,503 | Dade   | 77  | Female | Unknown        |               |                               | FL resident  | 05/09/20          |
| 23,504 | Dade   | 76  | Female | No             |               | Yes                           | FL resident  | 05/09/20          |
| 23,505 | Dade   | 88  | Female | Unknown        |               |                               | FL resident  | 05/09/20          |
| 23,506 | Dade   | 71  | Female | No             |               | Yes                           | FL resident  | 05/09/20          |
| 23,507 | Dade   | 21  | Female | Unknown        |               |                               | FL resident  | 05/09/20          |

# Coronavirus: line list of cases

Data verified as of May 24, 2020 at 10 AM

Data in this report are provisional and subject to change.

| Case   | County | Age | Gender | Travel related | Travel detail | Contact with a confirmed case | Jurisdiction | Date case counted |
|--------|--------|-----|--------|----------------|---------------|-------------------------------|--------------|-------------------|
| 23,508 | Dade   | 52  | Male   | No             |               | Yes                           | FL resident  | 05/09/20          |
| 23,509 | Dade   | 56  | Female | Unknown        |               | Yes                           | FL resident  | 05/09/20          |
| 23,510 | Dade   | 68  | Female | No             |               | Yes                           | FL resident  | 05/09/20          |
| 23,511 | Dade   | 58  | Female | No             |               | Yes                           | FL resident  | 05/09/20          |
| 23,512 | Dade   | 20  | Female | No             |               | Yes                           | FL resident  | 05/09/20          |
| 23,513 | Dade   | 88  | Male   | No             |               | Unknown                       | FL resident  | 05/09/20          |
| 23,514 | Dade   | 33  | Male   | No             |               | Yes                           | FL resident  | 05/09/20          |
| 23,515 | Dade   | 82  | Male   | No             |               | Unknown                       | FL resident  | 05/09/20          |
| 23,516 | Dade   | 40  | Male   | No             |               | No                            | FL resident  | 05/09/20          |
| 23,517 | Dade   | 60  | Female | Unknown        |               |                               | FL resident  | 05/09/20          |
| 23,518 | Dade   | 42  | Female | No             |               | Yes                           | FL resident  | 05/09/20          |
| 23,519 | Dade   | 63  | Female | No             |               | No                            | FL resident  | 05/09/20          |
| 23,520 | Dade   | 63  | Male   | Unknown        |               | Unknown                       | FL resident  | 05/09/20          |
| 23,521 | Dade   | 97  | Female | Unknown        |               |                               | FL resident  | 05/09/20          |
| 23,522 | Dade   | 80  | Male   | Unknown        |               | Unknown                       | FL resident  | 05/09/20          |
| 23,523 | Dade   | 67  | Female | No             |               | Unknown                       | FL resident  | 05/09/20          |
| 23,524 | Dade   | 49  | Male   | Unknown        |               | Unknown                       | FL resident  | 05/09/20          |
| 23,525 | Dade   | 74  | Female | Unknown        |               | Unknown                       | FL resident  | 05/09/20          |
| 23,526 | Dade   | 27  | Female | No             |               | Yes                           | FL resident  | 05/09/20          |
| 23,527 | Dade   | 28  | Male   | No             |               | Yes                           | FL resident  | 05/09/20          |
| 23,528 | Dade   | 30  | Male   | No             |               | Yes                           | FL resident  | 05/09/20          |
| 23,529 | Dade   | 76  | Female | No             |               | No                            | FL resident  | 05/09/20          |
| 23,530 | Dade   | 85  | Male   | No             |               | No                            | FL resident  | 05/09/20          |
| 23,531 | Dade   | 67  | Male   | No             |               | Yes                           | FL resident  | 05/09/20          |
| 23,532 | Dade   | 31  | Male   | No             |               | Unknown                       | FL resident  | 05/09/20          |
| 23,533 | Dade   | 27  | Male   | Unknown        |               | Unknown                       | FL resident  | 05/09/20          |
| 23,534 | Dade   | 72  | Male   | No             |               | Unknown                       | FL resident  | 05/09/20          |
| 23,535 | Dade   | 15  | Female | No             |               | Yes                           | FL resident  | 05/09/20          |
| 23,536 | Dade   | 81  | Male   | No             |               | Yes                           | FL resident  | 05/09/20          |
| 23,537 | Dade   | 23  | Male   | Unknown        |               |                               | FL resident  | 05/09/20          |
| 23,538 | Dade   | 32  | Female | No             |               | Yes                           | FL resident  | 05/09/20          |
| 23,539 | Dade   | 81  | Male   | No             |               | Unknown                       | FL resident  | 05/09/20          |
| 23,540 | Dade   | 29  | Female | Yes            | FL; INDONESIA | Unknown                       | FL resident  | 05/09/20          |
| 23,541 | Dade   | 26  | Male   | No             |               | Yes                           | FL resident  | 05/09/20          |
| 23,542 | Dade   | 64  | Male   | No             |               | Unknown                       | FL resident  | 05/09/20          |
| 23,543 | Dade   | 28  | Male   | No             |               | Unknown                       | FL resident  | 05/09/20          |
| 23,544 | Dade   | 45  | Female | Unknown        |               | Yes                           | FL resident  | 05/09/20          |
| 23,545 | Dade   | 46  | Male   | Unknown        |               |                               | FL resident  | 05/09/20          |
| 23,546 | Dade   | 17  | Female | No             |               | Unknown                       | FL resident  | 05/09/20          |
| 23,547 | Dade   | 25  | Female | No             |               | Unknown                       | FL resident  | 05/09/20          |
| 23,548 | Dade   | 54  | Female | Unknown        |               |                               | FL resident  | 05/09/20          |
| 23,549 | Dade   | 93  | Female | No             |               | No                            | FL resident  | 05/09/20          |
| 23,550 | Dade   | 75  | Female | Unknown        |               |                               | FL resident  | 05/09/20          |
| 23,551 | Dade   | 72  | Male   | No             |               | Yes                           | FL resident  | 05/09/20          |
| 23,552 | Dade   | 25  | Male   | No             |               | Yes                           | FL resident  | 05/09/20          |
| 23,553 | Dade   | 26  | Female | No             |               | Yes                           | FL resident  | 05/09/20          |
| 23,554 | Dade   | 86  | Female | Unknown        |               |                               | FL resident  | 05/09/20          |
| 23,555 | Dade   | 32  | Male   | No             |               | Unknown                       | FL resident  | 05/09/20          |
| 23,556 | Dade   | 89  | Female | No             |               | Yes                           | FL resident  | 05/09/20          |
| 23,557 | Dade   | 25  | Female | No             |               | Unknown                       | FL resident  | 05/09/20          |
| 23,558 | Dade   | 70  | Male   | Unknown        |               | Unknown                       | FL resident  | 05/09/20          |
| 23,559 | Dade   | 48  | Male   | No             |               | Unknown                       | FL resident  | 05/09/20          |
| 23,560 | Dade   | 46  | Female | No             |               | No                            | FL resident  | 05/09/20          |
| 23,561 | Dade   | 24  | Female | No             |               | Yes                           | FL resident  | 05/09/20          |
| 23,562 | Dade   | 42  | Female | No             |               | Yes                           | FL resident  | 05/09/20          |
| 23,563 | Dade   | 37  | Male   | Unknown        |               |                               | FL resident  | 05/09/20          |
| 23,564 | Dade   | 48  | Female | No             |               | No                            | FL resident  | 05/09/20          |
| 23,565 | Dade   | 57  | Male   | No             |               | No                            | FL resident  | 05/09/20          |
| 23,566 | Dade   | 59  | Female | No             |               | Yes                           | FL resident  | 05/09/20          |
| 23,567 | Dade   | 56  | Female | No             |               | Unknown                       | FL resident  | 05/09/20          |
| 23,568 | Dade   | 42  | Male   | No             |               | Yes                           | FL resident  | 05/09/20          |
| 23,569 | Dade   | 76  | Male   | Unknown        |               |                               | FL resident  | 05/09/20          |

# Coronavirus: line list of cases

Data verified as of May 24, 2020 at 10 AM

Data in this report are provisional and subject to change.

| Case   | County | Age | Gender | Travel related | Travel detail                      | Contact with a confirmed case | Jurisdiction | Date case counted |
|--------|--------|-----|--------|----------------|------------------------------------|-------------------------------|--------------|-------------------|
| 23,570 | Dade   | 47  | Female | No             |                                    | Yes                           | FL resident  | 05/09/20          |
| 23,571 | Dade   | 93  | Female | No             |                                    | Yes                           | FL resident  | 05/09/20          |
| 23,572 | Dade   | 72  | Male   | Yes            | NJ                                 | Yes                           | FL resident  | 05/09/20          |
| 23,573 | Dade   | 21  | Male   | Unknown        |                                    | Unknown                       | FL resident  | 05/09/20          |
| 23,574 | Dade   | 25  | Male   | Unknown        |                                    | Yes                           | FL resident  | 05/09/20          |
| 23,575 | Dade   |     | Male   | No             |                                    |                               | FL resident  | 05/09/20          |
| 23,576 | Dade   | 35  | Male   | No             |                                    | Yes                           | FL resident  | 05/09/20          |
| 23,577 | Dade   | 53  | Male   | Unknown        |                                    |                               | FL resident  | 05/09/20          |
| 23,578 | Dade   | 42  | Male   | No             |                                    |                               | FL resident  | 05/09/20          |
| 23,579 | Dade   | 26  | Male   | Unknown        |                                    | Unknown                       | FL resident  | 05/09/20          |
| 23,580 | Dade   | 33  | Male   | No             |                                    |                               | FL resident  | 05/09/20          |
| 23,581 | Dade   | 30  | Male   | No             |                                    |                               | FL resident  | 05/09/20          |
| 23,582 | Dade   |     | Male   | No             |                                    | Unknown                       | FL resident  | 05/09/20          |
| 23,583 | Dade   | 42  | Male   | No             |                                    | Unknown                       | FL resident  | 05/09/20          |
| 23,584 | Dade   | 22  | Male   | No             |                                    | Unknown                       | FL resident  | 05/09/20          |
| 23,585 | Dade   | 26  | Male   | Unknown        |                                    | Unknown                       | FL resident  | 05/09/20          |
| 23,586 | Dade   | 37  | Male   | No             |                                    | Unknown                       | FL resident  | 05/09/20          |
| 23,587 | Dade   | 58  | Male   | Unknown        |                                    |                               | FL resident  | 05/09/20          |
| 23,588 | Dade   | 26  | Male   | Unknown        |                                    |                               | FL resident  | 05/09/20          |
| 23,589 | Dade   | 39  | Male   | Unknown        |                                    |                               | FL resident  | 05/09/20          |
| 23,590 | Dade   | 27  | Male   | Unknown        |                                    | Unknown                       | FL resident  | 05/09/20          |
| 23,591 | Dade   | 37  | Male   | Unknown        |                                    |                               | FL resident  | 05/09/20          |
| 23,592 | Dade   | 41  | Male   | Unknown        |                                    |                               | FL resident  | 05/09/20          |
| 23,593 | Dade   | 39  | Male   | Unknown        |                                    |                               | FL resident  | 05/09/20          |
| 23,594 | Dade   | 33  | Male   | Unknown        |                                    |                               | FL resident  | 05/09/20          |
| 23,595 | Dade   | 47  | Male   | Unknown        |                                    |                               | FL resident  | 05/09/20          |
| 23,596 | Dade   | 55  | Male   | No             |                                    | Yes                           | FL resident  | 05/09/20          |
| 23,597 | Dade   | 52  | Male   | No             |                                    | Unknown                       | FL resident  | 05/09/20          |
| 23,598 | Dade   | 42  | Male   | No             |                                    | Yes                           | FL resident  | 05/09/20          |
| 23,599 | Dade   | 40  | Female | No             |                                    | Yes                           | FL resident  | 05/09/20          |
| 23,600 | Dade   | 48  | Female | No             |                                    | Yes                           | FL resident  | 05/09/20          |
| 23,601 | Dade   | 43  | Male   | No             |                                    | Unknown                       | FL resident  | 05/09/20          |
| 23,602 | Dade   | 48  | Female | No             |                                    | No                            | FL resident  | 05/09/20          |
| 23,603 | Dade   | 64  | Male   | Yes            | ARGENTINA; BRAZIL; CHILE; COLOMBIA | Unknown                       | FL resident  | 05/09/20          |
| 23,604 | Dade   | 28  | Male   | No             |                                    | Unknown                       | FL resident  | 05/09/20          |
| 23,605 | Dade   | 41  | Male   | No             |                                    | Yes                           | FL resident  | 05/09/20          |
| 23,606 | Dade   | 47  | Female | No             |                                    | Yes                           | FL resident  | 05/09/20          |
| 23,607 | Dade   | 54  | Female | No             |                                    | Yes                           | FL resident  | 05/09/20          |
| 23,608 | Dade   | 31  | Male   | No             |                                    | Yes                           | FL resident  | 05/09/20          |
| 23,609 | Dade   | 48  | Male   | No             |                                    | Yes                           | FL resident  | 05/09/20          |
| 23,610 | Dade   | 60  | Female | Unknown        |                                    |                               | FL resident  | 05/09/20          |
| 23,611 | Dade   | 66  | Female | No             |                                    | Yes                           | FL resident  | 05/09/20          |
| 23,612 | Dade   | 29  | Female | No             |                                    | Unknown                       | FL resident  | 05/09/20          |
| 23,613 | Dade   | 42  | Male   | No             |                                    | Unknown                       | FL resident  | 05/09/20          |
| 23,614 | Dade   | 55  | Male   | No             |                                    | Yes                           | FL resident  | 05/09/20          |
| 23,615 | Dade   | 54  | Male   | Unknown        |                                    | Yes                           | FL resident  | 05/09/20          |
| 23,616 | Dade   | 64  | Male   | No             |                                    | Unknown                       | FL resident  | 05/09/20          |
| 23,617 | Dade   | 41  | Female | No             |                                    | Unknown                       | FL resident  | 05/09/20          |
| 23,618 | Dade   | 47  | Female | No             |                                    | Unknown                       | FL resident  | 05/09/20          |
| 23,619 | Dade   | 51  | Female | No             |                                    | Unknown                       | FL resident  | 05/09/20          |
| 23,620 | Dade   | 51  | Female | No             |                                    | Unknown                       | FL resident  | 05/09/20          |
| 23,621 | Dade   | 39  | Female | No             |                                    | Yes                           | FL resident  | 05/09/20          |
| 23,622 | Dade   | 67  | Male   | Unknown        |                                    | Unknown                       | FL resident  | 05/09/20          |
| 23,623 | Dade   | 45  | Male   | No             |                                    | Unknown                       | FL resident  | 05/09/20          |
| 23,624 | Dade   | 57  | Male   | No             |                                    | No                            | FL resident  | 05/09/20          |
| 23,625 | Dade   | 69  | Female | No             |                                    | Unknown                       | FL resident  | 05/09/20          |
| 23,626 | Dade   | 50  | Female | No             |                                    | Yes                           | FL resident  | 05/09/20          |
| 23,627 | Dade   | 63  | Female | No             |                                    | Unknown                       | FL resident  | 05/09/20          |
| 23,628 | Dade   | 33  | Female | No             |                                    | No                            | FL resident  | 05/09/20          |
| 23,629 | Dade   | 25  | Male   | No             |                                    | No                            | FL resident  | 05/09/20          |
| 23,630 | Dade   | 87  | Male   | No             |                                    | Yes                           | FL resident  | 05/09/20          |

# Coronavirus: line list of cases

Data verified as of May 24, 2020 at 10 AM

Data in this report are provisional and subject to change.

| Case   | County | Age | Gender | Travel related | Travel detail | Contact with a confirmed case | Jurisdiction | Date case counted |
|--------|--------|-----|--------|----------------|---------------|-------------------------------|--------------|-------------------|
| 23,631 | Dade   | 45  | Male   | No             |               | Yes                           | FL resident  | 05/09/20          |
| 23,632 | Dade   | 63  | Female | No             |               | Yes                           | FL resident  | 05/09/20          |
| 23,633 | Dade   | 43  | Male   | No             |               | Yes                           | FL resident  | 05/09/20          |
| 23,634 | Dade   | 46  | Female | No             |               | No                            | FL resident  | 05/09/20          |
| 23,635 | Dade   | 46  | Male   | Unknown        |               | Unknown                       | FL resident  | 05/09/20          |
| 23,636 | Dade   | 31  | Female | Yes            | GA            | Yes                           | FL resident  | 05/09/20          |
| 23,637 | Dade   | 62  | Female | No             |               | Yes                           | FL resident  | 05/09/20          |
| 23,638 | Dade   | 62  | Male   | No             |               | No                            | FL resident  | 05/09/20          |
| 23,639 | Dade   | 26  | Female | Unknown        |               | Yes                           | FL resident  | 05/09/20          |
| 23,640 | Dade   | 30  | Female | No             |               | Yes                           | FL resident  | 05/09/20          |
| 23,641 | Dade   | 30  | Female | Unknown        |               | Unknown                       | FL resident  | 05/09/20          |
| 23,642 | Dade   | 34  | Male   | No             |               | Yes                           | FL resident  | 05/09/20          |
| 23,643 | Dade   | 48  | Female | No             |               | Yes                           | FL resident  | 05/09/20          |
| 23,644 | Dade   | 75  | Male   | No             |               | Unknown                       | FL resident  | 05/09/20          |
| 23,645 | Dade   | 86  | Female | No             |               | Unknown                       | FL resident  | 05/09/20          |
| 23,646 | Dade   | 77  | Male   | No             |               | Unknown                       | FL resident  | 05/09/20          |
| 23,647 | Dade   | 96  | Male   | No             |               | Unknown                       | FL resident  | 05/09/20          |
| 23,648 | Dade   | 85  | Male   | No             |               | Unknown                       | FL resident  | 05/09/20          |
| 23,649 | Dade   | 29  | Male   | Unknown        |               |                               | FL resident  | 05/09/20          |
| 23,650 | Dade   | 64  | Female | Yes            | NJ            | Yes                           | FL resident  | 05/09/20          |
| 23,651 | Dade   | 89  | Female | No             |               | Unknown                       | FL resident  | 05/09/20          |
| 23,652 | Dade   | 90  | Female | No             |               | Unknown                       | FL resident  | 05/09/20          |
| 23,653 | Dade   | 88  | Female | No             |               | Unknown                       | FL resident  | 05/09/20          |
| 23,654 | Dade   | 57  | Female | No             |               | Unknown                       | FL resident  | 05/09/20          |
| 23,655 | Dade   | 87  | Female | No             |               | Unknown                       | FL resident  | 05/09/20          |
| 23,656 | Dade   | 86  | Female | No             |               | Yes                           | FL resident  | 05/09/20          |
| 23,657 | Dade   | 84  | Female | No             |               | Unknown                       | FL resident  | 05/09/20          |
| 23,658 | Dade   | 77  | Male   | No             |               | Yes                           | FL resident  | 05/09/20          |
| 23,659 | Dade   | 89  | Male   | No             |               | Yes                           | FL resident  | 05/09/20          |
| 23,660 | Dade   | 93  | Female | No             |               | Yes                           | FL resident  | 05/09/20          |
| 23,661 | Dade   | 35  | Female | No             |               | No                            | FL resident  | 05/09/20          |
| 23,662 | Dade   | 79  | Female | No             |               | Unknown                       | FL resident  | 05/09/20          |
| 23,663 | Dade   | 31  | Female | No             |               | Unknown                       | FL resident  | 05/09/20          |
| 23,664 | Dade   | 88  | Female | Unknown        |               | Unknown                       | FL resident  | 05/09/20          |
| 23,665 | Dade   | 43  | Male   | No             |               | Unknown                       | FL resident  | 05/09/20          |
| 23,666 | Dade   | 51  | Female | No             |               | Yes                           | FL resident  | 05/09/20          |
| 23,667 | Dade   | 38  | Male   | No             |               | Yes                           | FL resident  | 05/09/20          |
| 23,668 | Dade   | 89  | Male   | No             |               | Unknown                       | FL resident  | 05/09/20          |
| 23,669 | Dade   | 55  | Female | No             |               | Yes                           | FL resident  | 05/09/20          |
| 23,670 | Dade   | 80  | Male   | Unknown        |               | Unknown                       | FL resident  | 05/09/20          |
| 23,671 | Dade   | 91  | Female | Unknown        |               |                               | FL resident  | 05/09/20          |
| 23,672 | Dade   | 61  | Female | No             |               | Yes                           | FL resident  | 05/09/20          |
| 23,673 | Dade   | 85  | Male   | Unknown        |               |                               | FL resident  | 05/09/20          |
| 23,674 | Dade   | 84  | Male   | No             |               | Unknown                       | FL resident  | 05/09/20          |
| 23,675 | Dade   | 75  | Male   | No             |               | Yes                           | FL resident  | 05/09/20          |
| 23,676 | Dade   | 53  | Male   | No             |               | Yes                           | FL resident  | 05/09/20          |
| 23,677 | Dade   | 49  | Female | No             |               | Yes                           | FL resident  | 05/09/20          |
| 23,678 | Dade   | 49  | Male   | No             |               | No                            | FL resident  | 05/09/20          |
| 23,679 | Dade   | 43  | Male   | No             |               | No                            | FL resident  | 05/09/20          |
| 23,680 | Dade   | 63  | Female | No             |               |                               | FL resident  | 05/09/20          |
| 23,681 | Dade   | 30  | Male   | Unknown        |               | Unknown                       | FL resident  | 05/09/20          |
| 23,682 | Dade   | 32  | Female | No             |               | Yes                           | FL resident  | 05/09/20          |
| 23,683 | Dade   | 52  | Male   | No             |               |                               | FL resident  | 05/09/20          |
| 23,684 | Dade   | 66  | Male   | No             |               | Unknown                       | FL resident  | 05/09/20          |
| 23,685 | Dade   | 22  | Male   | No             |               | Unknown                       | FL resident  | 05/09/20          |
| 23,686 | Dade   | 45  | Male   | No             |               |                               | FL resident  | 05/09/20          |
| 23,687 | Dade   | 91  | Female | No             |               | Unknown                       | FL resident  | 05/09/20          |
| 23,688 | Dade   | 33  | Male   | No             |               | Yes                           | FL resident  | 05/09/20          |
| 23,689 | Dade   | 78  | Female | Unknown        |               | Unknown                       | FL resident  | 05/09/20          |
| 23,690 | Dade   | 70  | Female | Unknown        |               | Yes                           | FL resident  | 05/09/20          |
| 23,691 | Dade   | 62  | Female | No             |               | Yes                           | FL resident  | 05/09/20          |
| 23,692 | Dade   | 64  | Female | No             |               | Unknown                       | FL resident  | 05/09/20          |

# Coronavirus: line list of cases

Data verified as of May 24, 2020 at 10 AM

Data in this report are provisional and subject to change.

| Case   | County | Age | Gender | Travel related | Travel detail | Contact with a confirmed case | Jurisdiction | Date case counted |
|--------|--------|-----|--------|----------------|---------------|-------------------------------|--------------|-------------------|
| 23,693 | Dade   | 56  | Male   | No             |               | Yes                           | FL resident  | 05/09/20          |
| 23,694 | Dade   | 73  | Male   | No             |               | Yes                           | FL resident  | 05/09/20          |
| 23,695 | Dade   | 40  | Male   | Yes            | PA            | Unknown                       | FL resident  | 05/09/20          |
| 23,696 | Dade   | 77  | Female | No             |               | No                            | FL resident  | 05/09/20          |
| 23,697 | Dade   | 19  | Female | No             |               | No                            | FL resident  | 05/09/20          |
| 23,698 | Dade   | 37  | Male   | Unknown        |               | Unknown                       | FL resident  | 05/09/20          |
| 23,699 | Dade   | 31  | Male   | Yes            | FL; LA        | No                            | FL resident  | 05/09/20          |
| 23,700 | Dade   | 88  | Male   | No             |               | Yes                           | FL resident  | 05/09/20          |
| 23,701 | Dade   | 89  | Female | No             |               | Yes                           | FL resident  | 05/09/20          |
| 23,702 | Dade   | 59  | Female | No             |               | Yes                           | FL resident  | 05/09/20          |
| 23,703 | Dade   | 65  | Male   | Unknown        |               | No                            | FL resident  | 05/09/20          |
| 23,704 | Dade   | 16  | Female | Unknown        |               | No                            | FL resident  | 05/09/20          |
| 23,705 | Dade   | 59  | Female | Yes            | FL; NJ        | Yes                           | FL resident  | 05/09/20          |
| 23,706 | Dade   | 32  | Female | Unknown        |               | Unknown                       | FL resident  | 05/09/20          |
| 23,707 | Dade   | 83  | Male   | No             |               | Yes                           | FL resident  | 05/10/20          |
| 23,708 | Dade   | 95  | Female | No             |               | Yes                           | FL resident  | 05/10/20          |
| 23,709 | Dade   | 90  | Male   | No             |               | No                            | FL resident  | 05/10/20          |
| 23,710 | Dade   | 78  | Male   | Unknown        |               |                               | FL resident  | 05/10/20          |
| 23,711 | Dade   | 63  | Female | No             |               | Yes                           | FL resident  | 05/10/20          |
| 23,712 | Dade   | 40  | Female | No             |               | Yes                           | FL resident  | 05/10/20          |
| 23,713 | Dade   | 32  | Female | Unknown        |               | No                            | FL resident  | 05/10/20          |
| 23,714 | Dade   | 57  | Male   | Unknown        |               | No                            | FL resident  | 05/10/20          |
| 23,715 | Dade   | 26  | Female | Unknown        |               | No                            | FL resident  | 05/10/20          |
| 23,716 | Dade   | 65  | Male   | Unknown        |               | Unknown                       | FL resident  | 05/10/20          |
| 23,717 | Dade   | 35  | Female | Unknown        |               | Yes                           | FL resident  | 05/10/20          |
| 23,718 | Dade   | 32  | Male   | Unknown        |               | Yes                           | FL resident  | 05/10/20          |
| 23,719 | Dade   | 56  | Male   | Unknown        |               | Yes                           | FL resident  | 05/10/20          |
| 23,720 | Dade   | 51  | Male   | Unknown        |               | Yes                           | FL resident  | 05/10/20          |
| 23,721 | Dade   | 59  | Male   | Unknown        |               |                               | FL resident  | 05/10/20          |
| 23,722 | Dade   | 69  | Female | No             |               | Yes                           | FL resident  | 05/10/20          |
| 23,723 | Dade   | 62  | Male   | No             |               | Yes                           | FL resident  | 05/10/20          |
| 23,724 | Dade   | 63  | Female | Unknown        |               |                               | FL resident  | 05/10/20          |
| 23,725 | Dade   | 61  | Female | No             |               | Unknown                       | FL resident  | 05/10/20          |
| 23,726 | Dade   | 63  | Female | Unknown        |               | Yes                           | FL resident  | 05/10/20          |
| 23,727 | Dade   | 66  | Male   | Unknown        |               | No                            | FL resident  | 05/10/20          |
| 23,728 | Dade   | 24  | Female | No             |               | Yes                           | FL resident  | 05/10/20          |
| 23,729 | Dade   | 39  | Female | No             |               | Yes                           | FL resident  | 05/10/20          |
| 23,730 | Dade   | 34  | Female | No             |               | Unknown                       | FL resident  | 05/10/20          |
| 23,731 | Dade   | 33  | Female | No             |               |                               | FL resident  | 05/10/20          |
| 23,732 | Dade   | 44  | Female | No             |               |                               | FL resident  | 05/10/20          |
| 23,733 | Dade   | 25  | Female | No             |               | Yes                           | FL resident  | 05/10/20          |
| 23,734 | Dade   | 23  | Male   | No             |               | Yes                           | FL resident  | 05/10/20          |
| 23,735 | Dade   | 47  | Female | No             |               | Yes                           | FL resident  | 05/10/20          |
| 23,736 | Dade   | 31  | Male   | No             |               | Unknown                       | FL resident  | 05/10/20          |
| 23,737 | Dade   | 71  | Male   | No             |               | No                            | FL resident  | 05/10/20          |
| 23,738 | Dade   | 46  | Female | No             |               | Yes                           | FL resident  | 05/10/20          |
| 23,739 | Dade   | 44  | Male   | No             |               | Yes                           | FL resident  | 05/10/20          |
| 23,740 | Dade   | 94  | Male   | No             |               | Unknown                       | FL resident  | 05/10/20          |
| 23,741 | Dade   | 31  | Female | No             |               | No                            | FL resident  | 05/10/20          |
| 23,742 | Dade   | 75  | Female | No             |               |                               | FL resident  | 05/10/20          |
| 23,743 | Dade   | 63  | Female | No             |               |                               | FL resident  | 05/10/20          |
| 23,744 | Dade   | 39  | Female | No             |               |                               | FL resident  | 05/10/20          |
| 23,745 | Dade   | 40  | Female | No             |               |                               | FL resident  | 05/10/20          |
| 23,746 | Dade   | 24  | Female | No             |               |                               | FL resident  | 05/10/20          |
| 23,747 | Dade   | 38  | Female | No             |               |                               | FL resident  | 05/10/20          |
| 23,748 | Dade   | 57  | Male   | No             |               | No                            | FL resident  | 05/10/20          |
| 23,749 | Dade   | 47  | Female | No             |               |                               | FL resident  | 05/10/20          |
| 23,750 | Dade   | 41  | Female | No             |               |                               | FL resident  | 05/10/20          |
| 23,751 | Dade   | 60  | Female | No             |               | No                            | FL resident  | 05/10/20          |
| 23,752 | Dade   | 28  | Female | No             |               | Unknown                       | FL resident  | 05/10/20          |
| 23,753 | Dade   | 38  | Male   | Unknown        |               | Yes                           | FL resident  | 05/10/20          |
| 23,754 | Dade   | 33  | Female | No             |               | Yes                           | FL resident  | 05/10/20          |

# Coronavirus: line list of cases

Data verified as of May 24, 2020 at 10 AM

Data in this report are provisional and subject to change.

| Case   | County | Age | Gender | Travel related | Travel detail | Contact with a confirmed case | Jurisdiction | Date case counted |
|--------|--------|-----|--------|----------------|---------------|-------------------------------|--------------|-------------------|
| 23,755 | Dade   | 67  | Female | No             |               | Unknown                       | FL resident  | 05/10/20          |
| 23,756 | Dade   | 15  | Female | No             |               | Yes                           | FL resident  | 05/10/20          |
| 23,757 | Dade   | 45  | Female | No             |               | Unknown                       | FL resident  | 05/10/20          |
| 23,758 | Dade   | 81  | Male   | Unknown        |               |                               | FL resident  | 05/10/20          |
| 23,759 | Dade   | 58  | Female | No             |               | Yes                           | FL resident  | 05/10/20          |
| 23,760 | Dade   | 93  | Female | Unknown        |               |                               | FL resident  | 05/10/20          |
| 23,761 | Dade   | 42  | Female | No             |               | Unknown                       | FL resident  | 05/10/20          |
| 23,762 | Dade   | 84  | Male   | Unknown        |               |                               | FL resident  | 05/10/20          |
| 23,763 | Dade   | 91  | Female | Unknown        |               |                               | FL resident  | 05/10/20          |
| 23,764 | Dade   | 87  | Female | No             |               |                               | FL resident  | 05/10/20          |
| 23,765 | Dade   | 86  | Male   | Unknown        |               |                               | FL resident  | 05/10/20          |
| 23,766 | Dade   | 90  | Male   | Unknown        |               | Unknown                       | FL resident  | 05/10/20          |
| 23,767 | Dade   | 85  | Male   | Unknown        |               |                               | FL resident  | 05/10/20          |
| 23,768 | Dade   | 45  | Male   | No             |               | No                            | FL resident  | 05/10/20          |
| 23,769 | Dade   | 96  | Female | No             |               |                               | FL resident  | 05/10/20          |
| 23,770 | Dade   | 91  | Female | No             |               | Yes                           | FL resident  | 05/10/20          |
| 23,771 | Dade   | 59  | Male   | Unknown        |               |                               | FL resident  | 05/10/20          |
| 23,772 | Dade   | 80  | Male   | Unknown        |               |                               | FL resident  | 05/10/20          |
| 23,773 | Dade   | 94  | Male   | No             |               |                               | FL resident  | 05/10/20          |
| 23,774 | Dade   | 86  | Female | Unknown        |               |                               | FL resident  | 05/10/20          |
| 23,775 | Dade   | 29  | Female | No             |               | Yes                           | FL resident  | 05/10/20          |
| 23,776 | Dade   | 27  | Female | No             |               | Unknown                       | FL resident  | 05/10/20          |
| 23,777 | Dade   | 76  | Male   | Unknown        |               |                               | FL resident  | 05/10/20          |
| 23,778 | Dade   | 55  | Female | No             |               | Unknown                       | FL resident  | 05/10/20          |
| 23,779 | Dade   | 68  | Female | No             |               | Unknown                       | FL resident  | 05/10/20          |
| 23,780 | Dade   | 22  | Male   | No             |               | No                            | FL resident  | 05/10/20          |
| 23,781 | Dade   | 63  | Female | No             |               | Unknown                       | FL resident  | 05/10/20          |
| 23,782 | Dade   | 60  | Female | Unknown        |               |                               | FL resident  | 05/10/20          |
| 23,783 | Dade   | 17  | Male   | No             |               | Yes                           | FL resident  | 05/10/20          |
| 23,784 | Dade   | 42  | Female | No             |               | Unknown                       | FL resident  | 05/10/20          |
| 23,785 | Dade   | 50  | Female | No             |               | Unknown                       | FL resident  | 05/10/20          |
| 23,786 | Dade   | 59  | Female | No             |               | Unknown                       | FL resident  | 05/10/20          |
| 23,787 | Dade   | 58  | Female | No             |               | Unknown                       | FL resident  | 05/10/20          |
| 23,788 | Dade   | 52  | Female | No             |               | Unknown                       | FL resident  | 05/10/20          |
| 23,789 | Dade   | 47  | Female | Unknown        |               | Yes                           | FL resident  | 05/10/20          |
| 23,790 | Dade   | 57  | Female | No             |               | Unknown                       | FL resident  | 05/10/20          |
| 23,791 | Dade   | 34  | Female | No             |               | Unknown                       | FL resident  | 05/10/20          |
| 23,792 | Dade   | 60  | Female | No             |               | Unknown                       | FL resident  | 05/10/20          |
| 23,793 | Dade   | 67  | Female | No             |               | Unknown                       | FL resident  | 05/10/20          |
| 23,794 | Dade   | 45  | Male   | No             |               | Unknown                       | FL resident  | 05/10/20          |
| 23,795 | Dade   | 62  | Female | No             |               | Unknown                       | FL resident  | 05/10/20          |
| 23,796 | Dade   | 26  | Female | No             |               | Unknown                       | FL resident  | 05/10/20          |
| 23,797 | Dade   | 34  | Female | No             |               |                               | FL resident  | 05/10/20          |
| 23,798 | Dade   | 36  | Female | No             |               | Yes                           | FL resident  | 05/10/20          |
| 23,799 | Dade   | 25  | Female | Unknown        |               | Yes                           | FL resident  | 05/10/20          |
| 23,800 | Dade   | 60  | Female | Unknown        |               | Yes                           | FL resident  | 05/10/20          |
| 23,801 | Dade   | 26  | Male   | No             |               | Unknown                       | FL resident  | 05/10/20          |
| 23,802 | Dade   | 38  | Female | No             |               |                               | FL resident  | 05/10/20          |
| 23,803 | Dade   | 89  | Female | No             |               | No                            | FL resident  | 05/10/20          |
| 23,804 | Dade   | 38  | Female | No             |               |                               | FL resident  | 05/10/20          |
| 23,805 | Dade   | 29  | Female | No             |               |                               | FL resident  | 05/10/20          |
| 23,806 | Dade   | 41  | Female | Unknown        |               |                               | FL resident  | 05/10/20          |
| 23,807 | Dade   | 36  | Female | No             |               |                               | FL resident  | 05/10/20          |
| 23,808 | Dade   | 12  | Male   | No             |               | Yes                           | FL resident  | 05/10/20          |
| 23,809 | Dade   | 14  | Male   | No             |               | Yes                           | FL resident  | 05/10/20          |
| 23,810 | Dade   | 32  | Female | No             |               |                               | FL resident  | 05/10/20          |
| 23,811 | Dade   | 41  | Female | No             |               | Yes                           | FL resident  | 05/10/20          |
| 23,812 | Dade   | 70  | Female | No             |               |                               | FL resident  | 05/10/20          |
| 23,813 | Dade   | 56  | Female | No             |               | No                            | FL resident  | 05/10/20          |
| 23,814 | Dade   | 53  | Female | No             |               | Unknown                       | FL resident  | 05/10/20          |
| 23,815 | Dade   | 29  | Female | No             |               |                               | FL resident  | 05/10/20          |
| 23,816 | Dade   | 54  | Female | No             |               |                               | FL resident  | 05/10/20          |

# Coronavirus: line list of cases

Data verified as of May 24, 2020 at 10 AM

Data in this report are provisional and subject to change.

| Case   | County | Age | Gender | Travel related | Travel detail | Contact with a confirmed case | Jurisdiction | Date case counted |
|--------|--------|-----|--------|----------------|---------------|-------------------------------|--------------|-------------------|
| 23,817 | Dade   | 50  | Female | No             |               |                               | FL resident  | 05/10/20          |
| 23,818 | Dade   | 71  | Female | No             |               |                               | FL resident  | 05/10/20          |
| 23,819 | Dade   | 47  | Male   | No             |               | Yes                           | FL resident  | 05/10/20          |
| 23,820 | Dade   | 43  | Male   | No             |               | Yes                           | FL resident  | 05/10/20          |
| 23,821 | Dade   | 33  | Male   | No             |               | No                            | FL resident  | 05/10/20          |
| 23,822 | Dade   | 29  | Female | Unknown        |               |                               | FL resident  | 05/10/20          |
| 23,823 | Dade   | 38  | Female | Unknown        |               |                               | FL resident  | 05/10/20          |
| 23,824 | Dade   | 32  | Female | Unknown        |               |                               | FL resident  | 05/10/20          |
| 23,825 | Dade   | 45  | Female | Unknown        |               |                               | FL resident  | 05/10/20          |
| 23,826 | Dade   | 59  | Female | Unknown        |               |                               | FL resident  | 05/10/20          |
| 23,827 | Dade   | 45  | Female | Unknown        |               |                               | FL resident  | 05/10/20          |
| 23,828 | Dade   | 29  | Female | Unknown        |               |                               | FL resident  | 05/10/20          |
| 23,829 | Dade   | 34  | Female | Unknown        |               |                               | FL resident  | 05/10/20          |
| 23,830 | Dade   | 40  | Female | Unknown        |               |                               | FL resident  | 05/10/20          |
| 23,831 | Dade   | 49  | Female | No             |               | Unknown                       | FL resident  | 05/10/20          |
| 23,832 | Dade   | 52  | Female | Unknown        |               |                               | FL resident  | 05/10/20          |
| 23,833 | Dade   | 67  | Female | Unknown        |               |                               | FL resident  | 05/10/20          |
| 23,834 | Dade   | 44  | Female | Unknown        |               |                               | FL resident  | 05/10/20          |
| 23,835 | Dade   | 34  | Female | Unknown        |               |                               | FL resident  | 05/10/20          |
| 23,836 | Dade   | 23  | Female | Unknown        |               |                               | FL resident  | 05/10/20          |
| 23,837 | Dade   | 36  | Female | Unknown        |               |                               | FL resident  | 05/10/20          |
| 23,838 | Dade   | 58  | Female | No             |               | No                            | FL resident  | 05/10/20          |
| 23,839 | Dade   | 51  | Female | No             |               | Yes                           | FL resident  | 05/10/20          |
| 23,840 | Dade   | 18  | Male   | Unknown        |               | Yes                           | FL resident  | 05/10/20          |
| 23,841 | Dade   | 33  | Male   | No             |               | No                            | FL resident  | 05/10/20          |
| 23,842 | Dade   | 64  | Female | No             |               | Yes                           | FL resident  | 05/10/20          |
| 23,843 | Dade   | 42  | Male   | No             |               | Yes                           | FL resident  | 05/10/20          |
| 23,844 | Dade   | 45  | Female | Unknown        |               | Unknown                       | FL resident  | 05/10/20          |
| 23,845 | Dade   | 37  | Female | No             |               | Yes                           | FL resident  | 05/10/20          |
| 23,846 | Dade   | 34  | Male   | Unknown        |               | Yes                           | FL resident  | 05/10/20          |
| 23,847 | Dade   | 28  | Female | Unknown        |               |                               | FL resident  | 05/10/20          |
| 23,848 | Dade   | 34  | Male   | No             |               | Yes                           | FL resident  | 05/10/20          |
| 23,849 | Dade   | 48  | Female | Unknown        |               | Yes                           | FL resident  | 05/10/20          |
| 23,850 | Dade   | 50  | Female | No             |               | Unknown                       | FL resident  | 05/10/20          |
| 23,851 | Dade   | 47  | Female | No             |               |                               | FL resident  | 05/10/20          |
| 23,852 | Dade   | 37  | Female | No             |               | No                            | FL resident  | 05/10/20          |
| 23,853 | Dade   | 63  | Female | No             |               |                               | FL resident  | 05/10/20          |
| 23,854 | Dade   | 51  | Female | Unknown        |               |                               | FL resident  | 05/10/20          |
| 23,855 | Dade   | 63  | Male   | No             |               | Yes                           | FL resident  | 05/10/20          |
| 23,856 | Dade   | 82  | Male   | No             |               | No                            | FL resident  | 05/10/20          |
| 23,857 | Dade   | 64  | Male   | No             |               | Yes                           | FL resident  | 05/10/20          |
| 23,858 | Dade   | 71  | Male   | No             |               | Yes                           | FL resident  | 05/10/20          |
| 23,859 | Dade   | 82  | Female | No             |               | Yes                           | FL resident  | 05/10/20          |
| 23,860 | Dade   | 80  | Male   | No             |               | Yes                           | FL resident  | 05/10/20          |
| 23,861 | Dade   | 87  | Female | No             |               | Unknown                       | FL resident  | 05/10/20          |
| 23,862 | Dade   | 70  | Male   | No             |               | No                            | FL resident  | 05/10/20          |
| 23,863 | Dade   | 42  | Female | No             |               | No                            | FL resident  | 05/10/20          |
| 23,864 | Dade   | 85  | Female | Unknown        |               |                               | FL resident  | 05/10/20          |
| 23,865 | Dade   | 24  | Male   | No             |               | Yes                           | FL resident  | 05/10/20          |
| 23,866 | Dade   | 72  | Male   | No             |               | Yes                           | FL resident  | 05/11/20          |
| 23,867 | Dade   | 76  | Male   | No             |               | No                            | FL resident  | 05/11/20          |
| 23,868 | Dade   | 87  | Female | Unknown        |               | Yes                           | FL resident  | 05/11/20          |
| 23,869 | Dade   | 87  | Female | No             |               | No                            | FL resident  | 05/11/20          |
| 23,870 | Dade   | 66  | Male   | No             |               | Yes                           | FL resident  | 05/11/20          |
| 23,871 | Dade   | 88  | Female | No             |               | Yes                           | FL resident  | 05/11/20          |
| 23,872 | Dade   | 83  | Male   | No             |               |                               | FL resident  | 05/11/20          |
| 23,873 | Dade   | 80  | Female | Unknown        |               | Yes                           | FL resident  | 05/11/20          |
| 23,874 | Dade   | 88  | Female | No             |               | Unknown                       | FL resident  | 05/11/20          |
| 23,875 | Dade   | 89  | Female | No             |               | Yes                           | FL resident  | 05/11/20          |
| 23,876 | Dade   | 51  | Male   | No             |               | Yes                           | FL resident  | 05/11/20          |
| 23,877 | Dade   | 75  | Female | No             |               | Yes                           | FL resident  | 05/11/20          |
| 23,878 | Dade   | 42  | Male   | No             |               | Yes                           | FL resident  | 05/11/20          |

# Coronavirus: line list of cases

Data verified as of May 24, 2020 at 10 AM

Data in this report are provisional and subject to change.

| Case   | County | Age | Gender | Travel related | Travel detail     | Contact with a confirmed case | Jurisdiction | Date case counted |
|--------|--------|-----|--------|----------------|-------------------|-------------------------------|--------------|-------------------|
| 23,879 | Dade   | 45  | Male   | No             |                   | Yes                           | FL resident  | 05/11/20          |
| 23,880 | Dade   | 43  | Male   | No             |                   | Yes                           | FL resident  | 05/11/20          |
| 23,881 | Dade   | 73  | Female | No             |                   | Unknown                       | FL resident  | 05/11/20          |
| 23,882 | Dade   | 82  | Female | No             |                   | Unknown                       | FL resident  | 05/11/20          |
| 23,883 | Dade   | 67  | Male   | Unknown        |                   | Yes                           | FL resident  | 05/11/20          |
| 23,884 | Dade   | 16  | Male   | No             |                   | Yes                           | FL resident  | 05/11/20          |
| 23,885 | Dade   | 81  | Female | Unknown        |                   |                               | FL resident  | 05/11/20          |
| 23,886 | Dade   | 75  | Male   | Unknown        |                   | Unknown                       | FL resident  | 05/11/20          |
| 23,887 | Dade   | 41  | Female | No             |                   | No                            | FL resident  | 05/11/20          |
| 23,888 | Dade   | 47  | Male   | Unknown        |                   | Unknown                       | FL resident  | 05/11/20          |
| 23,889 | Dade   | 44  | Male   | No             |                   | No                            | FL resident  | 05/11/20          |
| 23,890 | Dade   | 34  | Male   | Unknown        |                   | Unknown                       | FL resident  | 05/11/20          |
| 23,891 | Dade   | 34  | Male   | No             |                   | Unknown                       | FL resident  | 05/11/20          |
| 23,892 | Dade   | 28  | Male   | No             |                   | Yes                           | FL resident  | 05/11/20          |
| 23,893 | Dade   | 61  | Female | Unknown        |                   | Unknown                       | FL resident  | 05/11/20          |
| 23,894 | Dade   | 27  | Male   | No             |                   | Unknown                       | FL resident  | 05/11/20          |
| 23,895 | Dade   | 26  | Male   | No             |                   |                               | FL resident  | 05/11/20          |
| 23,896 | Dade   | 26  | Male   | Unknown        |                   |                               | FL resident  | 05/11/20          |
| 23,897 | Dade   | 23  | Male   | Unknown        |                   |                               | FL resident  | 05/11/20          |
| 23,898 | Dade   | 31  | Male   | Unknown        |                   |                               | FL resident  | 05/11/20          |
| 23,899 | Dade   | 42  | Male   | No             |                   | Yes                           | FL resident  | 05/11/20          |
| 23,900 | Dade   | 34  | Female | No             |                   | Unknown                       | FL resident  | 05/11/20          |
| 23,901 | Dade   | 27  | Male   | No             |                   | Unknown                       | FL resident  | 05/11/20          |
| 23,902 | Dade   | 52  | Male   | Unknown        |                   | Unknown                       | FL resident  | 05/11/20          |
| 23,903 | Dade   | 29  | Male   | No             |                   | Unknown                       | FL resident  | 05/11/20          |
| 23,904 | Dade   | 25  | Male   | Unknown        |                   | Unknown                       | FL resident  | 05/11/20          |
| 23,905 | Dade   | 21  | Male   | No             |                   | Unknown                       | FL resident  | 05/11/20          |
| 23,906 | Dade   | 30  | Male   | Unknown        |                   | Yes                           | FL resident  | 05/11/20          |
| 23,907 | Dade   | 47  | Male   | No             |                   | Unknown                       | FL resident  | 05/11/20          |
| 23,908 | Dade   | 37  | Male   | No             |                   | Yes                           | FL resident  | 05/11/20          |
| 23,909 | Dade   | 55  | Male   | No             |                   | Unknown                       | FL resident  | 05/11/20          |
| 23,910 | Dade   | 28  | Female | Unknown        |                   | Yes                           | FL resident  | 05/11/20          |
| 23,911 | Dade   | 42  | Male   | No             |                   | Yes                           | FL resident  | 05/11/20          |
| 23,912 | Dade   | 48  | Male   | No             |                   | Unknown                       | FL resident  | 05/11/20          |
| 23,913 | Dade   | 47  | Male   | No             |                   | Unknown                       | FL resident  | 05/11/20          |
| 23,914 | Dade   | 31  | Male   | No             |                   | No                            | FL resident  | 05/11/20          |
| 23,915 | Dade   | 34  | Male   | Unknown        |                   | Yes                           | FL resident  | 05/11/20          |
| 23,916 | Dade   | 17  | Female | No             |                   | Yes                           | FL resident  | 05/11/20          |
| 23,917 | Dade   | 35  | Male   | Unknown        |                   | No                            | FL resident  | 05/11/20          |
| 23,918 | Dade   | 30  | Male   | Unknown        |                   | Unknown                       | FL resident  | 05/11/20          |
| 23,919 | Dade   | 86  | Female | Unknown        |                   |                               | FL resident  | 05/11/20          |
| 23,920 | Dade   | 62  | Male   | No             |                   | Yes                           | FL resident  | 05/11/20          |
| 23,921 | Dade   | 24  | Male   | No             |                   | Yes                           | FL resident  | 05/11/20          |
| 23,922 | Dade   | 19  | Female | Unknown        |                   |                               | FL resident  | 05/11/20          |
| 23,923 | Dade   | 32  | Male   | No             |                   | Yes                           | FL resident  | 05/11/20          |
| 23,924 | Dade   | 25  | Male   | No             |                   | Yes                           | FL resident  | 05/11/20          |
| 23,925 | Dade   | 39  | Male   | No             |                   | Yes                           | FL resident  | 05/11/20          |
| 23,926 | Dade   | 84  | Female | No             |                   | Unknown                       | FL resident  | 05/11/20          |
| 23,927 | Dade   | 68  | Female | No             |                   | Yes                           | FL resident  | 05/11/20          |
| 23,928 | Dade   | 26  | Male   | Yes            | FL; GUATEMALA; NY | No                            | FL resident  | 05/11/20          |
| 23,929 | Dade   | 80  | Female | No             |                   | Yes                           | FL resident  | 05/11/20          |
| 23,930 | Dade   | 51  | Female | No             |                   | Yes                           | FL resident  | 05/11/20          |
| 23,931 | Dade   | 91  | Male   | No             |                   | Yes                           | FL resident  | 05/11/20          |
| 23,932 | Dade   | 38  | Female | No             |                   | Yes                           | FL resident  | 05/11/20          |
| 23,933 | Dade   | 72  | Female | Yes            | ECUADOR           | No                            | FL resident  | 05/11/20          |
| 23,934 | Dade   | 35  | Female | No             |                   | Unknown                       | FL resident  | 05/11/20          |
| 23,935 | Dade   | 57  | Female | Unknown        |                   | Yes                           | FL resident  | 05/11/20          |
| 23,936 | Dade   | 62  | Female | No             |                   | No                            | FL resident  | 05/11/20          |
| 23,937 | Dade   | 95  | Female | No             |                   | Yes                           | FL resident  | 05/11/20          |
| 23,938 | Dade   | 62  | Male   | No             |                   | Unknown                       | FL resident  | 05/11/20          |
| 23,939 | Dade   | 60  | Male   | No             |                   | Yes                           | FL resident  | 05/11/20          |
| 23,940 | Dade   | 55  | Female | No             |                   | No                            | FL resident  | 05/11/20          |

# Coronavirus: line list of cases

Data verified as of May 24, 2020 at 10 AM

Data in this report are provisional and subject to change.

| Case   | County | Age | Gender | Travel related | Travel detail | Contact with a confirmed case | Jurisdiction | Date case counted |
|--------|--------|-----|--------|----------------|---------------|-------------------------------|--------------|-------------------|
| 23,941 | Dade   | 39  | Male   | Unknown        |               |                               | FL resident  | 05/11/20          |
| 23,942 | Dade   | 34  | Female | No             |               | Unknown                       | FL resident  | 05/11/20          |
| 23,943 | Dade   | 46  | Female | No             |               | Yes                           | FL resident  | 05/11/20          |
| 23,944 | Dade   | 23  | Male   | Yes            | LA            | Yes                           | FL resident  | 05/11/20          |
| 23,945 | Dade   | 26  | Female | No             |               |                               | FL resident  | 05/11/20          |
| 23,946 | Dade   | 88  | Female | No             |               |                               | FL resident  | 05/11/20          |
| 23,947 | Dade   | 48  | Male   | No             |               | No                            | FL resident  | 05/11/20          |
| 23,948 | Dade   | 71  | Female | Yes            | DE; FL        |                               | FL resident  | 05/11/20          |
| 23,949 | Dade   | 35  | Male   | No             |               | Yes                           | FL resident  | 05/11/20          |
| 23,950 | Dade   | 65  | Female | No             |               | Unknown                       | FL resident  | 05/11/20          |
| 23,951 | Dade   | 31  | Male   | No             |               | No                            | FL resident  | 05/11/20          |
| 23,952 | Dade   | 37  | Male   | No             |               | No                            | FL resident  | 05/11/20          |
| 23,953 | Dade   | 66  | Female | No             |               | No                            | FL resident  | 05/11/20          |
| 23,954 | Dade   | 18  | Male   | No             |               | Yes                           | FL resident  | 05/11/20          |
| 23,955 | Dade   | 38  | Female | No             |               | No                            | FL resident  | 05/11/20          |
| 23,956 | Dade   | 72  | Male   | No             |               | Unknown                       | FL resident  | 05/11/20          |
| 23,957 | Dade   | 63  | Male   | No             |               | Yes                           | FL resident  | 05/11/20          |
| 23,958 | Dade   | 65  | Male   | No             |               | Yes                           | FL resident  | 05/11/20          |
| 23,959 | Dade   | 48  | Female | No             |               | Unknown                       | FL resident  | 05/11/20          |
| 23,960 | Dade   | 19  | Female | Yes            | CA; FL        | Yes                           | FL resident  | 05/11/20          |
| 23,961 | Dade   | 49  | Female | No             |               | Yes                           | FL resident  | 05/11/20          |
| 23,962 | Dade   | 61  | Male   | No             |               | Unknown                       | FL resident  | 05/11/20          |
| 23,963 | Dade   | 28  | Male   | No             |               | Yes                           | FL resident  | 05/11/20          |
| 23,964 | Dade   | 66  | Female | No             |               | Yes                           | FL resident  | 05/11/20          |
| 23,965 | Dade   | 37  | Male   | No             |               | Yes                           | FL resident  | 05/11/20          |
| 23,966 | Dade   | 60  | Male   | No             |               | Yes                           | FL resident  | 05/11/20          |
| 23,967 | Dade   | 83  | Male   | No             |               | Unknown                       | FL resident  | 05/11/20          |
| 23,968 | Dade   | 47  | Female | Unknown        |               |                               | FL resident  | 05/11/20          |
| 23,969 | Dade   | 80  | Female | No             |               |                               | FL resident  | 05/11/20          |
| 23,970 | Dade   | 24  | Male   | No             |               | Yes                           | FL resident  | 05/11/20          |
| 23,971 | Dade   | 17  | Male   | No             |               | Yes                           | FL resident  | 05/11/20          |
| 23,972 | Dade   | 2   | Female | No             |               | Unknown                       | FL resident  | 05/11/20          |
| 23,973 | Dade   | 44  | Male   | Yes            | FL; MI        | Yes                           | FL resident  | 05/11/20          |
| 23,974 | Dade   | 69  | Male   | No             |               | Yes                           | FL resident  | 05/11/20          |
| 23,975 | Dade   | 17  | Female | No             |               | Yes                           | FL resident  | 05/11/20          |
| 23,976 | Dade   | 47  | Male   | No             |               | Yes                           | FL resident  | 05/11/20          |
| 23,977 | Dade   | 89  | Male   | No             |               | Yes                           | FL resident  | 05/11/20          |
| 23,978 | Dade   | 47  | Female | No             |               | Yes                           | FL resident  | 05/11/20          |
| 23,979 | Dade   | 57  | Female | No             |               | Yes                           | FL resident  | 05/11/20          |
| 23,980 | Dade   | 28  | Male   | No             |               | Yes                           | FL resident  | 05/11/20          |
| 23,981 | Dade   | 70  | Female | No             |               | Yes                           | FL resident  | 05/11/20          |
| 23,982 | Dade   | 46  | Female | Unknown        |               | No                            | FL resident  | 05/11/20          |
| 23,983 | Dade   | 53  | Male   | Unknown        |               |                               | FL resident  | 05/11/20          |
| 23,984 | Dade   | 42  | Male   | No             |               | Yes                           | FL resident  | 05/11/20          |
| 23,985 | Dade   | 41  | Female | Unknown        |               |                               | FL resident  | 05/11/20          |
| 23,986 | Dade   | 51  | Female | No             |               | Yes                           | FL resident  | 05/11/20          |
| 23,987 | Dade   | 39  | Female | No             |               | No                            | FL resident  | 05/11/20          |
| 23,988 | Dade   | 24  | Male   | No             |               | Yes                           | FL resident  | 05/11/20          |
| 23,989 | Dade   | 56  | Female | No             |               | Yes                           | FL resident  | 05/11/20          |
| 23,990 | Dade   | 25  | Male   | No             |               | No                            | FL resident  | 05/11/20          |
| 23,991 | Dade   | 42  | Female | Unknown        |               | Unknown                       | FL resident  | 05/11/20          |
| 23,992 | Dade   | 24  | Female | Unknown        |               | No                            | FL resident  | 05/11/20          |
| 23,993 | Dade   | 56  | Female | No             |               | Yes                           | FL resident  | 05/11/20          |
| 23,994 | Dade   | 52  | Female | No             |               | Yes                           | FL resident  | 05/11/20          |
| 23,995 | Dade   | 50  | Female | No             |               | Yes                           | FL resident  | 05/11/20          |
| 23,996 | Dade   | 54  | Female | No             |               | Unknown                       | FL resident  | 05/11/20          |
| 23,997 | Dade   | 41  | Female | No             |               | Yes                           | FL resident  | 05/11/20          |
| 23,998 | Dade   | 38  | Female | Unknown        |               | Yes                           | FL resident  | 05/11/20          |
| 23,999 | Dade   | 61  | Male   | No             |               | Yes                           | FL resident  | 05/11/20          |
| 24,000 | Dade   | 53  | Female | Unknown        |               | No                            | FL resident  | 05/11/20          |
| 24,001 | Dade   | 28  | Male   | No             |               | No                            | FL resident  | 05/11/20          |
| 24,002 | Dade   | 38  | Male   | No             |               | Yes                           | FL resident  | 05/11/20          |

# Coronavirus: line list of cases

Data verified as of May 24, 2020 at 10 AM

Data in this report are provisional and subject to change.

| Case   | County | Age | Gender | Travel related | Travel detail | Contact with a confirmed case | Jurisdiction | Date case counted |
|--------|--------|-----|--------|----------------|---------------|-------------------------------|--------------|-------------------|
| 24,003 | Dade   | 64  | Male   | Unknown        |               |                               | FL resident  | 05/11/20          |
| 24,004 | Dade   | 68  | Female | Unknown        |               | No                            | FL resident  | 05/11/20          |
| 24,005 | Dade   | 42  | Male   | No             |               | Yes                           | FL resident  | 05/11/20          |
| 24,006 | Dade   | 53  | Male   | Unknown        |               |                               | FL resident  | 05/11/20          |
| 24,007 | Dade   | 48  | Female | No             |               | Yes                           | FL resident  | 05/11/20          |
| 24,008 | Dade   | 25  | Female | No             |               | No                            | FL resident  | 05/11/20          |
| 24,009 | Dade   | 87  | Female | Unknown        |               |                               | FL resident  | 05/11/20          |
| 24,010 | Dade   | 90  | Male   | No             |               | Yes                           | FL resident  | 05/11/20          |
| 24,011 | Dade   | 21  | Female | No             |               | Yes                           | FL resident  | 05/11/20          |
| 24,012 | Dade   | 5   | Female | No             |               | Yes                           | FL resident  | 05/11/20          |
| 24,013 | Dade   | 33  | Male   | No             |               | Yes                           | FL resident  | 05/11/20          |
| 24,014 | Dade   | 15  | Female | No             |               | No                            | FL resident  | 05/11/20          |
| 24,015 | Dade   | 50  | Male   | No             |               | No                            | FL resident  | 05/11/20          |
| 24,016 | Dade   | 51  | Female | No             |               | Yes                           | FL resident  | 05/11/20          |
| 24,017 | Dade   | 31  | Male   | Unknown        |               | Unknown                       | FL resident  | 05/11/20          |
| 24,018 | Dade   | 56  | Female | No             |               | Unknown                       | FL resident  | 05/11/20          |
| 24,019 | Dade   | 63  | Male   | Unknown        |               | Unknown                       | FL resident  | 05/11/20          |
| 24,020 | Dade   | 59  | Male   | No             |               | No                            | FL resident  | 05/11/20          |
| 24,021 | Dade   | 9   | Female | No             |               | Yes                           | FL resident  | 05/11/20          |
| 24,022 | Dade   | 38  | Female | No             |               | Yes                           | FL resident  | 05/11/20          |
| 24,023 | Dade   | 47  | Male   | No             |               | Unknown                       | FL resident  | 05/11/20          |
| 24,024 | Dade   | 40  | Female | No             |               | Yes                           | FL resident  | 05/11/20          |
| 24,025 | Dade   | 48  | Female | No             |               | Yes                           | FL resident  | 05/11/20          |
| 24,026 | Dade   | 34  | Female | No             |               | Yes                           | FL resident  | 05/11/20          |
| 24,027 | Dade   | 33  | Male   | No             |               | Yes                           | FL resident  | 05/11/20          |
| 24,028 | Dade   | 54  | Male   | No             |               | No                            | FL resident  | 05/11/20          |
| 24,029 | Dade   | 57  | Female | No             |               | Yes                           | FL resident  | 05/11/20          |
| 24,030 | Dade   | 27  | Male   | No             |               | Unknown                       | FL resident  | 05/12/20          |
| 24,031 | Dade   | 21  | Female | No             |               | Yes                           | FL resident  | 05/12/20          |
| 24,032 | Dade   | 44  | Female | No             |               | Yes                           | FL resident  | 05/12/20          |
| 24,033 | Dade   | 44  | Female | No             |               | Yes                           | FL resident  | 05/12/20          |
| 24,034 | Dade   | 62  | Male   | No             |               | Yes                           | FL resident  | 05/12/20          |
| 24,035 | Dade   | 48  | Female | No             |               | Yes                           | FL resident  | 05/12/20          |
| 24,036 | Dade   | 67  | Female | No             |               | Yes                           | FL resident  | 05/12/20          |
| 24,037 | Dade   | 45  | Female | Unknown        |               |                               | FL resident  | 05/12/20          |
| 24,038 | Dade   | 79  | Female | No             |               | Yes                           | FL resident  | 05/12/20          |
| 24,039 | Dade   | 35  | Male   | Unknown        |               | Unknown                       | FL resident  | 05/12/20          |
| 24,040 | Dade   | 57  | Female | No             |               | Yes                           | FL resident  | 05/12/20          |
| 24,041 | Dade   | 47  | Female | Unknown        |               | No                            | FL resident  | 05/12/20          |
| 24,042 | Dade   | 19  | Female | No             |               | Yes                           | FL resident  | 05/12/20          |
| 24,043 | Dade   | 58  | Male   | No             |               | No                            | FL resident  | 05/12/20          |
| 24,044 | Dade   | 35  | Male   | Unknown        |               | Yes                           | FL resident  | 05/12/20          |
| 24,045 | Dade   | 17  | Male   | No             |               | Unknown                       | FL resident  | 05/12/20          |
| 24,046 | Dade   | 21  | Female | Unknown        |               | Yes                           | FL resident  | 05/12/20          |
| 24,047 | Dade   | 32  | Male   | Unknown        |               | Yes                           | FL resident  | 05/12/20          |
| 24,048 | Dade   | 24  | Female | No             |               | Unknown                       | FL resident  | 05/12/20          |
| 24,049 | Dade   | 51  | Female | No             |               | Unknown                       | FL resident  | 05/12/20          |
| 24,050 | Dade   | 22  | Male   | No             |               | Unknown                       | FL resident  | 05/12/20          |
| 24,051 | Dade   | 41  | Male   | Unknown        |               | Unknown                       | FL resident  | 05/12/20          |
| 24,052 | Dade   | 79  | Female | No             |               | Unknown                       | FL resident  | 05/12/20          |
| 24,053 | Dade   | 63  | Female | No             |               | Unknown                       | FL resident  | 05/12/20          |
| 24,054 | Dade   | 46  | Female | No             |               | No                            | FL resident  | 05/12/20          |
| 24,055 | Dade   | 59  | Female | No             |               | Unknown                       | FL resident  | 05/12/20          |
| 24,056 | Dade   | 51  | Female | Unknown        |               | Unknown                       | FL resident  | 05/12/20          |
| 24,057 | Dade   | 61  | Male   | Unknown        |               | Unknown                       | FL resident  | 05/12/20          |
| 24,058 | Dade   | 30  | Male   | No             |               | Unknown                       | FL resident  | 05/12/20          |
| 24,059 | Dade   | 11  | Male   | No             |               | Unknown                       | FL resident  | 05/12/20          |
| 24,060 | Dade   | 34  | Male   | No             |               | Unknown                       | FL resident  | 05/12/20          |
| 24,061 | Dade   | 55  | Male   | Unknown        |               | Unknown                       | FL resident  | 05/12/20          |
| 24,062 | Dade   | 44  | Female | No             |               | No                            | FL resident  | 05/12/20          |
| 24,063 | Dade   | 15  | Female | Unknown        |               |                               | FL resident  | 05/12/20          |
| 24,064 | Dade   | 33  | Male   | No             |               | Unknown                       | FL resident  | 05/12/20          |

# Coronavirus: line list of cases

Data verified as of May 24, 2020 at 10 AM

Data in this report are provisional and subject to change.

| Case   | County | Age | Gender | Travel related | Travel detail | Contact with a confirmed case | Jurisdiction | Date case counted |
|--------|--------|-----|--------|----------------|---------------|-------------------------------|--------------|-------------------|
| 24,065 | Dade   | 51  | Male   | Unknown        |               | No                            | FL resident  | 05/12/20          |
| 24,066 | Dade   | 48  | Female | No             |               | Unknown                       | FL resident  | 05/12/20          |
| 24,067 | Dade   | 57  | Female | No             |               | Unknown                       | FL resident  | 05/12/20          |
| 24,068 | Dade   | 23  | Female | No             |               | Yes                           | FL resident  | 05/12/20          |
| 24,069 | Dade   | 58  | Female | Unknown        |               |                               | FL resident  | 05/12/20          |
| 24,070 | Dade   | 58  | Male   | Unknown        |               | No                            | FL resident  | 05/12/20          |
| 24,071 | Dade   | 47  | Female | No             |               | No                            | FL resident  | 05/12/20          |
| 24,072 | Dade   | 65  | Female | No             |               | Yes                           | FL resident  | 05/12/20          |
| 24,073 | Dade   | 81  | Female | No             |               | No                            | FL resident  | 05/12/20          |
| 24,074 | Dade   | 59  | Female | No             |               | Yes                           | FL resident  | 05/12/20          |
| 24,075 | Dade   | 28  | Female | Unknown        |               | Unknown                       | FL resident  | 05/12/20          |
| 24,076 | Dade   | 81  | Male   | No             |               | Yes                           | FL resident  | 05/12/20          |
| 24,077 | Dade   | 73  | Male   | No             |               | Unknown                       | FL resident  | 05/12/20          |
| 24,078 | Dade   | 23  | Male   | Unknown        |               | Unknown                       | FL resident  | 05/12/20          |
| 24,079 | Dade   | 24  | Female | No             |               | No                            | FL resident  | 05/12/20          |
| 24,080 | Dade   | 7   | Male   | No             |               | Yes                           | FL resident  | 05/12/20          |
| 24,081 | Dade   | 21  | Female | No             |               | No                            | FL resident  | 05/12/20          |
| 24,082 | Dade   | 32  | Female | Unknown        |               | Unknown                       | FL resident  | 05/12/20          |
| 24,083 | Dade   | 70  | Female | No             |               | Yes                           | FL resident  | 05/12/20          |
| 24,084 | Dade   | 84  | Male   | No             |               | Unknown                       | FL resident  | 05/12/20          |
| 24,085 | Dade   | 23  | Male   | No             |               | Yes                           | FL resident  | 05/12/20          |
| 24,086 | Dade   | 84  | Female | No             |               | Yes                           | FL resident  | 05/12/20          |
| 24,087 | Dade   | 59  | Male   | No             |               | Yes                           | FL resident  | 05/12/20          |
| 24,088 | Dade   | 69  | Male   | Unknown        |               |                               | FL resident  | 05/12/20          |
| 24,089 | Dade   | 74  | Female | No             |               | No                            | FL resident  | 05/12/20          |
| 24,090 | Dade   | 79  | Female | No             |               | Unknown                       | FL resident  | 05/12/20          |
| 24,091 | Dade   | 83  | Male   | No             |               | Unknown                       | FL resident  | 05/12/20          |
| 24,092 | Dade   | 59  | Male   | No             |               | Unknown                       | FL resident  | 05/12/20          |
| 24,093 | Dade   | 64  | Female | No             |               | No                            | FL resident  | 05/12/20          |
| 24,094 | Dade   | 25  | Female | No             |               | Yes                           | FL resident  | 05/12/20          |
| 24,095 | Dade   | 31  | Male   | No             |               | No                            | FL resident  | 05/12/20          |
| 24,096 | Dade   | 48  | Female | No             |               | Unknown                       | FL resident  | 05/12/20          |
| 24,097 | Dade   | 30  | Male   | No             |               | Yes                           | FL resident  | 05/12/20          |
| 24,098 | Dade   | 0   | Male   | No             |               | Unknown                       | FL resident  | 05/12/20          |
| 24,099 | Dade   | 22  | Male   | Unknown        |               |                               | FL resident  | 05/12/20          |
| 24,100 | Dade   | 62  | Female | No             |               | Yes                           | FL resident  | 05/12/20          |
| 24,101 | Dade   | 63  | Female | Unknown        |               |                               | FL resident  | 05/12/20          |
| 24,102 | Dade   | 72  | Female | No             |               | Unknown                       | FL resident  | 05/12/20          |
| 24,103 | Dade   | 6   | Female | Unknown        |               | Unknown                       | FL resident  | 05/12/20          |
| 24,104 | Dade   | 81  | Female | Unknown        |               | Yes                           | FL resident  | 05/12/20          |
| 24,105 | Dade   | 23  | Male   | No             |               | Yes                           | FL resident  | 05/12/20          |
| 24,106 | Dade   | 28  | Male   | No             |               | Yes                           | FL resident  | 05/12/20          |
| 24,107 | Dade   | 66  | Female | No             |               | Yes                           | FL resident  | 05/12/20          |
| 24,108 | Dade   | 24  | Female | No             |               | Yes                           | FL resident  | 05/12/20          |
| 24,109 | Dade   | 34  | Female | No             |               | No                            | FL resident  | 05/12/20          |
| 24,110 | Dade   | 30  | Male   | No             |               | Yes                           | FL resident  | 05/12/20          |
| 24,111 | Dade   | 74  | Female | Unknown        |               | Unknown                       | FL resident  | 05/12/20          |
| 24,112 | Dade   | 48  | Male   | No             |               | Unknown                       | FL resident  | 05/12/20          |
| 24,113 | Dade   | 31  | Female | No             |               | Unknown                       | FL resident  | 05/12/20          |
| 24,114 | Dade   | 54  | Male   | No             |               | Unknown                       | FL resident  | 05/12/20          |
| 24,115 | Dade   | 35  | Female | No             |               | No                            | FL resident  | 05/12/20          |
| 24,116 | Dade   | 43  | Male   | No             |               | Unknown                       | FL resident  | 05/12/20          |
| 24,117 | Dade   | 20  | Female | Unknown        |               | Unknown                       | FL resident  | 05/12/20          |
| 24,118 | Dade   | 37  | Male   | No             |               | Unknown                       | FL resident  | 05/12/20          |
| 24,119 | Dade   | 60  | Male   | Unknown        |               | Unknown                       | FL resident  | 05/12/20          |
| 24,120 | Dade   | 70  | Male   | No             |               | Yes                           | FL resident  | 05/12/20          |
| 24,121 | Dade   | 73  | Male   | No             |               | No                            | FL resident  | 05/12/20          |
| 24,122 | Dade   | 57  | Female | No             |               | Yes                           | FL resident  | 05/12/20          |
| 24,123 | Dade   | 46  | Male   | No             |               | Yes                           | FL resident  | 05/12/20          |
| 24,124 | Dade   | 83  | Male   | No             |               | Yes                           | FL resident  | 05/12/20          |
| 24,125 | Dade   | 64  | Male   | Unknown        |               |                               | FL resident  | 05/12/20          |
| 24,126 | Dade   | 50  | Female | No             |               | Yes                           | FL resident  | 05/12/20          |

# Coronavirus: line list of cases

Data verified as of May 24, 2020 at 10 AM

Data in this report are provisional and subject to change.

| Case   | County | Age | Gender | Travel related | Travel detail | Contact with a confirmed case | Jurisdiction | Date case counted |
|--------|--------|-----|--------|----------------|---------------|-------------------------------|--------------|-------------------|
| 24,127 | Dade   | 60  | Female | No             |               | Yes                           | FL resident  | 05/12/20          |
| 24,128 | Dade   | 49  | Male   | No             |               | Unknown                       | FL resident  | 05/12/20          |
| 24,129 | Dade   | 61  | Female | Yes            | FL; UNKNOWN   | Unknown                       | FL resident  | 05/12/20          |
| 24,130 | Dade   | 69  | Male   | Unknown        |               |                               | FL resident  | 05/12/20          |
| 24,131 | Dade   | 85  | Male   | No             |               | Yes                           | FL resident  | 05/12/20          |
| 24,132 | Dade   | 54  | Male   | No             |               | Yes                           | FL resident  | 05/12/20          |
| 24,133 | Dade   | 89  | Male   | Unknown        |               |                               | FL resident  | 05/12/20          |
| 24,134 | Dade   | 27  | Female | No             |               | Yes                           | FL resident  | 05/12/20          |
| 24,135 | Dade   | 27  | Female | No             |               | No                            | FL resident  | 05/12/20          |
| 24,136 | Dade   | 37  | Male   | No             |               | No                            | FL resident  | 05/12/20          |
| 24,137 | Dade   | 58  | Female | No             |               | Yes                           | FL resident  | 05/12/20          |
| 24,138 | Dade   | 64  | Male   | No             |               | Yes                           | FL resident  | 05/12/20          |
| 24,139 | Dade   | 62  | Male   | No             |               | Unknown                       | FL resident  | 05/12/20          |
| 24,140 | Dade   | 40  | Female | No             |               | No                            | FL resident  | 05/12/20          |
| 24,141 | Dade   | 41  | Male   | No             |               | No                            | FL resident  | 05/12/20          |
| 24,142 | Dade   | 61  | Female | No             |               | Yes                           | FL resident  | 05/12/20          |
| 24,143 | Dade   | 80  | Female | No             |               | Unknown                       | FL resident  | 05/12/20          |
| 24,144 | Dade   | 66  | Male   | No             |               | Yes                           | FL resident  | 05/12/20          |
| 24,145 | Dade   | 72  | Male   | No             |               | Yes                           | FL resident  | 05/12/20          |
| 24,146 | Dade   | 50  | Male   | No             |               | Yes                           | FL resident  | 05/12/20          |
| 24,147 | Dade   | 47  | Male   | No             |               | Yes                           | FL resident  | 05/12/20          |
| 24,148 | Dade   | 58  | Female | No             |               | Yes                           | FL resident  | 05/12/20          |
| 24,149 | Dade   | 55  | Male   | No             |               | Yes                           | FL resident  | 05/12/20          |
| 24,150 | Dade   | 90  | Male   | Unknown        |               |                               | FL resident  | 05/12/20          |
| 24,151 | Dade   | 66  | Female | No             |               | Yes                           | FL resident  | 05/12/20          |
| 24,152 | Dade   | 99  | Male   | No             |               | Yes                           | FL resident  | 05/12/20          |
| 24,153 | Dade   | 55  | Male   | Unknown        |               |                               | FL resident  | 05/12/20          |
| 24,154 | Dade   | 74  | Female | No             |               | Yes                           | FL resident  | 05/12/20          |
| 24,155 | Dade   | 72  | Male   | No             |               | Unknown                       | FL resident  | 05/12/20          |
| 24,156 | Dade   | 66  | Male   | No             |               | No                            | FL resident  | 05/12/20          |
| 24,157 | Dade   | 50  | Male   | No             |               | Yes                           | FL resident  | 05/12/20          |
| 24,158 | Dade   | 62  | Male   | No             |               | Yes                           | FL resident  | 05/12/20          |
| 24,159 | Dade   | 82  | Female | No             |               | Yes                           | FL resident  | 05/12/20          |
| 24,160 | Dade   | 34  | Female | No             |               | No                            | FL resident  | 05/12/20          |
| 24,161 | Dade   | 47  | Female | No             |               |                               | FL resident  | 05/12/20          |
| 24,162 | Dade   | 82  | Female | No             |               | Unknown                       | FL resident  | 05/12/20          |
| 24,163 | Dade   | 60  | Male   | No             |               | Yes                           | FL resident  | 05/12/20          |
| 24,164 | Dade   | 76  | Female | No             |               |                               | FL resident  | 05/12/20          |
| 24,165 | Dade   | 23  | Female | No             |               |                               | FL resident  | 05/12/20          |
| 24,166 | Dade   | 88  | Male   | No             |               | Yes                           | FL resident  | 05/12/20          |
| 24,167 | Dade   | 22  | Male   | Unknown        |               | Unknown                       | FL resident  | 05/12/20          |
| 24,168 | Dade   | 43  | Male   | No             |               | Yes                           | FL resident  | 05/12/20          |
| 24,169 | Dade   | 43  | Female | No             |               | Yes                           | FL resident  | 05/12/20          |
| 24,170 | Dade   | 85  | Female | No             |               | Unknown                       | FL resident  | 05/12/20          |
| 24,171 | Dade   | 84  | Female | No             |               | No                            | FL resident  | 05/12/20          |
| 24,172 | Dade   | 79  | Female | No             |               | Yes                           | FL resident  | 05/12/20          |
| 24,173 | Dade   | 85  | Male   | No             |               | No                            | FL resident  | 05/12/20          |
| 24,174 | Dade   | 2   | Female | No             |               | Yes                           | FL resident  | 05/12/20          |
| 24,175 | Dade   | 75  | Male   | Unknown        |               | Unknown                       | FL resident  | 05/12/20          |
| 24,176 | Dade   | 74  | Male   | Unknown        |               |                               | FL resident  | 05/12/20          |
| 24,177 | Dade   | 86  | Female | No             |               | Yes                           | FL resident  | 05/12/20          |
| 24,178 | Dade   | 39  | Female | No             |               | No                            | FL resident  | 05/12/20          |
| 24,179 | Dade   | 57  | Male   | Unknown        |               | Unknown                       | FL resident  | 05/12/20          |
| 24,180 | Dade   | 35  | Female | No             |               | Yes                           | FL resident  | 05/12/20          |
| 24,181 | Dade   | 59  | Female | No             |               | No                            | FL resident  | 05/12/20          |
| 24,182 | Dade   | 75  | Female | No             |               |                               | FL resident  | 05/12/20          |
| 24,183 | Dade   | 26  | Female | No             |               | Yes                           | FL resident  | 05/13/20          |
| 24,184 | Dade   | 75  | Male   | Unknown        |               |                               | FL resident  | 05/13/20          |
| 24,185 | Dade   | 63  | Female | Unknown        |               | Unknown                       | FL resident  | 05/13/20          |
| 24,186 | Dade   | 47  | Female | No             |               | Unknown                       | FL resident  | 05/13/20          |
| 24,187 | Dade   | 48  | Female | Unknown        |               | Unknown                       | FL resident  | 05/13/20          |
| 24,188 | Dade   | 86  | Female | Unknown        |               |                               | FL resident  | 05/13/20          |

# Coronavirus: line list of cases

Data verified as of May 24, 2020 at 10 AM

Data in this report are provisional and subject to change.

| Case   | County | Age | Gender | Travel related | Travel detail | Contact with a confirmed case | Jurisdiction | Date case counted |
|--------|--------|-----|--------|----------------|---------------|-------------------------------|--------------|-------------------|
| 24,189 | Dade   | 22  | Female | Unknown        |               | Unknown                       | FL resident  | 05/13/20          |
| 24,190 | Dade   | 48  | Female | Unknown        |               | Unknown                       | FL resident  | 05/13/20          |
| 24,191 | Dade   | 86  | Female | No             |               | Yes                           | FL resident  | 05/13/20          |
| 24,192 | Dade   | 84  | Female | No             |               | Yes                           | FL resident  | 05/13/20          |
| 24,193 | Dade   | 42  | Female | No             |               |                               | FL resident  | 05/13/20          |
| 24,194 | Dade   | 27  | Female | Yes            | BAHAMAS       | Yes                           | FL resident  | 05/13/20          |
| 24,195 | Dade   | 26  | Female | No             |               | Yes                           | FL resident  | 05/13/20          |
| 24,196 | Dade   | 21  | Female | No             |               | Yes                           | FL resident  | 05/13/20          |
| 24,197 | Dade   | 52  | Male   | No             |               | Yes                           | FL resident  | 05/13/20          |
| 24,198 | Dade   | 59  | Female | Unknown        |               | Unknown                       | FL resident  | 05/13/20          |
| 24,199 | Dade   | 20  | Male   | No             |               | Yes                           | FL resident  | 05/13/20          |
| 24,200 | Dade   | 56  | Female | No             |               | Yes                           | FL resident  | 05/13/20          |
| 24,201 | Dade   | 57  | Male   | No             |               | Yes                           | FL resident  | 05/13/20          |
| 24,202 | Dade   | 57  | Male   | No             |               | Unknown                       | FL resident  | 05/13/20          |
| 24,203 | Dade   | 49  | Male   | No             |               | Unknown                       | FL resident  | 05/13/20          |
| 24,204 | Dade   | 26  | Male   | No             |               | Unknown                       | FL resident  | 05/13/20          |
| 24,205 | Dade   | 86  | Female | Unknown        |               | Unknown                       | FL resident  | 05/13/20          |
| 24,206 | Dade   | 35  | Male   | No             |               | No                            | FL resident  | 05/13/20          |
| 24,207 | Dade   | 74  | Female | No             |               | Unknown                       | FL resident  | 05/13/20          |
| 24,208 | Dade   | 25  | Male   | Unknown        |               |                               | FL resident  | 05/13/20          |
| 24,209 | Dade   | 21  | Female | Unknown        |               | No                            | FL resident  | 05/13/20          |
| 24,210 | Dade   | 33  | Male   | Unknown        |               | Unknown                       | FL resident  | 05/13/20          |
| 24,211 | Dade   | 34  | Male   | No             |               | Unknown                       | FL resident  | 05/13/20          |
| 24,212 | Dade   | 24  | Female | No             |               | Unknown                       | FL resident  | 05/13/20          |
| 24,213 | Dade   | 81  | Female | Unknown        |               | Unknown                       | FL resident  | 05/13/20          |
| 24,214 | Dade   | 50  | Male   | No             |               | Unknown                       | FL resident  | 05/13/20          |
| 24,215 | Dade   | 70  | Male   | No             |               | Yes                           | FL resident  | 05/13/20          |
| 24,216 | Dade   | 81  | Female | No             |               | Unknown                       | FL resident  | 05/13/20          |
| 24,217 | Dade   | 51  | Female | No             |               | Yes                           | FL resident  | 05/13/20          |
| 24,218 | Dade   | 95  | Female | No             |               | Unknown                       | FL resident  | 05/13/20          |
| 24,219 | Dade   | 29  | Female | Unknown        |               |                               | FL resident  | 05/13/20          |
| 24,220 | Dade   | 20  | Male   | Unknown        |               | Unknown                       | FL resident  | 05/13/20          |
| 24,221 | Dade   | 27  | Female | No             |               | Yes                           | FL resident  | 05/13/20          |
| 24,222 | Dade   | 20  | Female | Unknown        |               | Unknown                       | FL resident  | 05/13/20          |
| 24,223 | Dade   | 52  | Female | No             |               | Yes                           | FL resident  | 05/13/20          |
| 24,224 | Dade   | 31  | Female | No             |               | Yes                           | FL resident  | 05/13/20          |
| 24,225 | Dade   | 32  | Male   | No             |               | Yes                           | FL resident  | 05/13/20          |
| 24,226 | Dade   | 25  | Male   | No             |               | Yes                           | FL resident  | 05/13/20          |
| 24,227 | Dade   | 76  | Female | No             |               | No                            | FL resident  | 05/13/20          |
| 24,228 | Dade   | 61  | Male   | Unknown        |               |                               | FL resident  | 05/13/20          |
| 24,229 | Dade   | 79  | Female | No             |               | Unknown                       | FL resident  | 05/13/20          |
| 24,230 | Dade   | 25  | Female | Unknown        |               | Unknown                       | FL resident  | 05/13/20          |
| 24,231 | Dade   | 45  | Female | No             |               | Unknown                       | FL resident  | 05/13/20          |
| 24,232 | Dade   | 55  | Female | No             |               | Unknown                       | FL resident  | 05/13/20          |
| 24,233 | Dade   | 52  | Female | No             |               | Unknown                       | FL resident  | 05/13/20          |
| 24,234 | Dade   | 34  | Female | Unknown        |               |                               | FL resident  | 05/13/20          |
| 24,235 | Dade   | 46  | Female | No             |               | Yes                           | FL resident  | 05/13/20          |
| 24,236 | Dade   | 45  | Male   | No             |               | Unknown                       | FL resident  | 05/13/20          |
| 24,237 | Dade   | 59  | Female | No             |               | Unknown                       | FL resident  | 05/13/20          |
| 24,238 | Dade   | 56  | Female | No             |               | Unknown                       | FL resident  | 05/13/20          |
| 24,239 | Dade   | 32  | Male   | No             |               | Unknown                       | FL resident  | 05/13/20          |
| 24,240 | Dade   | 39  | Female | No             |               | Unknown                       | FL resident  | 05/13/20          |
| 24,241 | Dade   | 51  | Female | No             |               | Unknown                       | FL resident  | 05/13/20          |
| 24,242 | Dade   | 56  | Female | No             |               | Yes                           | FL resident  | 05/13/20          |
| 24,243 | Dade   | 35  | Female | No             |               | Unknown                       | FL resident  | 05/13/20          |
| 24,244 | Dade   | 49  | Male   | No             |               | Unknown                       | FL resident  | 05/13/20          |
| 24,245 | Dade   | 46  | Female | No             |               | Unknown                       | FL resident  | 05/13/20          |
| 24,246 | Dade   | 30  | Female | No             |               | Yes                           | FL resident  | 05/13/20          |
| 24,247 | Dade   | 29  | Female | Unknown        |               |                               | FL resident  | 05/13/20          |
| 24,248 | Dade   | 63  | Female | No             |               | Unknown                       | FL resident  | 05/13/20          |
| 24,249 | Dade   | 58  | Male   | No             |               | Unknown                       | FL resident  | 05/13/20          |
| 24,250 | Dade   | 54  | Female | No             |               | Unknown                       | FL resident  | 05/13/20          |

# Coronavirus: line list of cases

Data verified as of May 24, 2020 at 10 AM

Data in this report are provisional and subject to change.

| Case   | County | Age | Gender | Travel related | Travel detail | Contact with a confirmed case | Jurisdiction | Date case counted |
|--------|--------|-----|--------|----------------|---------------|-------------------------------|--------------|-------------------|
| 24,251 | Dade   | 46  | Female | No             |               | Yes                           | FL resident  | 05/13/20          |
| 24,252 | Dade   | 84  | Male   | Unknown        |               |                               | FL resident  | 05/13/20          |
| 24,253 | Dade   | 54  | Female | No             |               | No                            | FL resident  | 05/13/20          |
| 24,254 | Dade   | 22  | Male   | No             |               | Yes                           | FL resident  | 05/13/20          |
| 24,255 | Dade   | 21  | Female | No             |               | Yes                           | FL resident  | 05/13/20          |
| 24,256 | Dade   | 16  | Female | No             |               | Yes                           | FL resident  | 05/13/20          |
| 24,257 | Dade   | 22  | Female | No             |               | Unknown                       | FL resident  | 05/13/20          |
| 24,258 | Dade   | 47  | Male   | No             |               | Yes                           | FL resident  | 05/13/20          |
| 24,259 | Dade   | 20  | Female | No             |               | Yes                           | FL resident  | 05/13/20          |
| 24,260 | Dade   | 48  | Female | No             |               | Unknown                       | FL resident  | 05/13/20          |
| 24,261 | Dade   | 57  | Male   | No             |               |                               | FL resident  | 05/13/20          |
| 24,262 | Dade   | 42  | Female | No             |               | Unknown                       | FL resident  | 05/13/20          |
| 24,263 | Dade   | 58  | Male   | No             |               | Yes                           | FL resident  | 05/13/20          |
| 24,264 | Dade   | 62  | Female | No             |               | Unknown                       | FL resident  | 05/13/20          |
| 24,265 | Dade   | 35  | Female | No             |               | Unknown                       | FL resident  | 05/13/20          |
| 24,266 | Dade   | 38  | Female | No             |               | Unknown                       | FL resident  | 05/13/20          |
| 24,267 | Dade   | 24  | Female | No             |               | Unknown                       | FL resident  | 05/13/20          |
| 24,268 | Dade   | 34  | Female | No             |               | Unknown                       | FL resident  | 05/13/20          |
| 24,269 | Dade   | 35  | Female | No             |               | Unknown                       | FL resident  | 05/13/20          |
| 24,270 | Dade   | 55  | Female | No             |               | Unknown                       | FL resident  | 05/13/20          |
| 24,271 | Dade   | 40  | Female | No             |               | Yes                           | FL resident  | 05/13/20          |
| 24,272 | Dade   | 48  | Female | No             |               |                               | FL resident  | 05/13/20          |
| 24,273 | Dade   | 36  | Female | No             |               | Unknown                       | FL resident  | 05/13/20          |
| 24,274 | Dade   | 38  | Female | No             |               | Unknown                       | FL resident  | 05/13/20          |
| 24,275 | Dade   | 38  | Female | No             |               | Unknown                       | FL resident  | 05/13/20          |
| 24,276 | Dade   | 28  | Female | Unknown        |               | Yes                           | FL resident  | 05/13/20          |
| 24,277 | Dade   | 58  | Female | Unknown        |               | Yes                           | FL resident  | 05/13/20          |
| 24,278 | Dade   | 32  | Female | Unknown        |               | Yes                           | FL resident  | 05/13/20          |
| 24,279 | Dade   | 38  | Female | Unknown        |               | Yes                           | FL resident  | 05/13/20          |
| 24,280 | Dade   | 47  | Female | Unknown        |               | Yes                           | FL resident  | 05/13/20          |
| 24,281 | Dade   | 54  | Female | Unknown        |               | Yes                           | FL resident  | 05/13/20          |
| 24,282 | Dade   | 48  | Female | Unknown        |               | Yes                           | FL resident  | 05/13/20          |
| 24,283 | Dade   | 62  | Female | No             |               | Unknown                       | FL resident  | 05/13/20          |
| 24,284 | Dade   | 42  | Male   | Unknown        |               | Yes                           | FL resident  | 05/13/20          |
| 24,285 | Dade   | 35  | Female | Unknown        |               | Yes                           | FL resident  | 05/13/20          |
| 24,286 | Dade   | 51  | Female | Unknown        |               | Yes                           | FL resident  | 05/13/20          |
| 24,287 | Dade   | 37  | Female | Unknown        |               | Yes                           | FL resident  | 05/13/20          |
| 24,288 | Dade   | 54  | Female | No             |               | Yes                           | FL resident  | 05/13/20          |
| 24,289 | Dade   | 29  | Female | Unknown        |               | Yes                           | FL resident  | 05/13/20          |
| 24,290 | Dade   | 65  | Female | No             |               | Yes                           | FL resident  | 05/13/20          |
| 24,291 | Dade   | 50  | Female | Unknown        |               | Yes                           | FL resident  | 05/13/20          |
| 24,292 | Dade   | 57  | Female | Unknown        |               | Yes                           | FL resident  | 05/13/20          |
| 24,293 | Dade   | 35  | Female | Unknown        |               | Yes                           | FL resident  | 05/13/20          |
| 24,294 | Dade   | 42  | Male   | Unknown        |               | Yes                           | FL resident  | 05/13/20          |
| 24,295 | Dade   | 56  | Female | Unknown        |               | Yes                           | FL resident  | 05/13/20          |
| 24,296 | Dade   | 36  | Female | Unknown        |               | Yes                           | FL resident  | 05/13/20          |
| 24,297 | Dade   | 59  | Female | No             |               | Yes                           | FL resident  | 05/13/20          |
| 24,298 | Dade   | 32  | Female | Unknown        |               | Yes                           | FL resident  | 05/13/20          |
| 24,299 | Dade   | 33  | Female | Unknown        |               | Yes                           | FL resident  | 05/13/20          |
| 24,300 | Dade   | 36  | Female | Unknown        |               | Unknown                       | FL resident  | 05/13/20          |
| 24,301 | Dade   | 45  | Female | Unknown        |               | Yes                           | FL resident  | 05/13/20          |
| 24,302 | Dade   | 54  | Female | Unknown        |               | Yes                           | FL resident  | 05/13/20          |
| 24,303 | Dade   | 54  | Female | No             |               | Yes                           | FL resident  | 05/13/20          |
| 24,304 | Dade   | 50  | Female | Unknown        |               | Yes                           | FL resident  | 05/13/20          |
| 24,305 | Dade   | 33  | Male   | Unknown        |               | Yes                           | FL resident  | 05/13/20          |
| 24,306 | Dade   | 59  | Female | Unknown        |               | Yes                           | FL resident  | 05/13/20          |
| 24,307 | Dade   | 43  | Female | Unknown        |               | Yes                           | FL resident  | 05/13/20          |
| 24,308 | Dade   | 55  | Female | No             |               | Yes                           | FL resident  | 05/13/20          |
| 24,309 | Dade   | 49  | Female | Unknown        |               | Yes                           | FL resident  | 05/13/20          |
| 24,310 | Dade   | 42  | Female | Unknown        |               | Yes                           | FL resident  | 05/13/20          |
| 24,311 | Dade   | 36  | Female | No             |               | Yes                           | FL resident  | 05/13/20          |
| 24,312 | Dade   | 40  | Female | Unknown        |               | Yes                           | FL resident  | 05/13/20          |

# Coronavirus: line list of cases

Data verified as of May 24, 2020 at 10 AM

Data in this report are provisional and subject to change.

| Case   | County | Age | Gender | Travel related | Travel detail | Contact with a confirmed case | Jurisdiction | Date case counted |
|--------|--------|-----|--------|----------------|---------------|-------------------------------|--------------|-------------------|
| 24,313 | Dade   | 45  | Female | Unknown        |               | Yes                           | FL resident  | 05/13/20          |
| 24,314 | Dade   | 28  | Male   | No             |               | Yes                           | FL resident  | 05/13/20          |
| 24,315 | Dade   | 63  | Female | No             |               | Unknown                       | FL resident  | 05/13/20          |
| 24,316 | Dade   | 39  | Female | No             |               | Yes                           | FL resident  | 05/13/20          |
| 24,317 | Dade   | 37  | Female | Unknown        |               | Unknown                       | FL resident  | 05/13/20          |
| 24,318 | Dade   | 25  | Female | Unknown        |               | Unknown                       | FL resident  | 05/13/20          |
| 24,319 | Dade   | 32  | Female | Unknown        |               | Unknown                       | FL resident  | 05/13/20          |
| 24,320 | Dade   | 31  | Female | Unknown        |               | Yes                           | FL resident  | 05/13/20          |
| 24,321 | Dade   | 34  | Female | No             |               | Unknown                       | FL resident  | 05/13/20          |
| 24,322 | Dade   | 32  | Female | No             |               | Unknown                       | FL resident  | 05/13/20          |
| 24,323 | Dade   | 61  | Female | No             |               | Yes                           | FL resident  | 05/13/20          |
| 24,324 | Dade   | 49  | Female | No             |               | Unknown                       | FL resident  | 05/13/20          |
| 24,325 | Dade   | 63  | Female | Unknown        |               | Unknown                       | FL resident  | 05/13/20          |
| 24,326 | Dade   | 24  | Female | No             |               | Yes                           | FL resident  | 05/13/20          |
| 24,327 | Dade   | 49  | Female | Unknown        |               | Unknown                       | FL resident  | 05/13/20          |
| 24,328 | Dade   | 64  | Female | No             |               | Unknown                       | FL resident  | 05/13/20          |
| 24,329 | Dade   | 59  | Female | No             |               | Unknown                       | FL resident  | 05/13/20          |
| 24,330 | Dade   | 40  | Female | No             |               | Unknown                       | FL resident  | 05/13/20          |
| 24,331 | Dade   | 42  | Female | No             |               | Unknown                       | FL resident  | 05/13/20          |
| 24,332 | Dade   | 25  | Female | Unknown        |               | Yes                           | FL resident  | 05/13/20          |
| 24,333 | Dade   | 52  | Female | No             |               | Unknown                       | FL resident  | 05/13/20          |
| 24,334 | Dade   | 21  | Female | No             |               | Yes                           | FL resident  | 05/13/20          |
| 24,335 | Dade   | 40  | Female | Unknown        |               | Unknown                       | FL resident  | 05/13/20          |
| 24,336 | Dade   | 60  | Female | Unknown        |               | Unknown                       | FL resident  | 05/13/20          |
| 24,337 | Dade   | 24  | Female | Unknown        |               | Unknown                       | FL resident  | 05/13/20          |
| 24,338 | Dade   | 55  | Female | No             |               | Unknown                       | FL resident  | 05/13/20          |
| 24,339 | Dade   | 47  | Female | No             |               | Unknown                       | FL resident  | 05/13/20          |
| 24,340 | Dade   | 41  | Female | No             |               | Unknown                       | FL resident  | 05/13/20          |
| 24,341 | Dade   | 43  | Female | No             |               | Unknown                       | FL resident  | 05/13/20          |
| 24,342 | Dade   | 57  | Female | Unknown        |               | Unknown                       | FL resident  | 05/13/20          |
| 24,343 | Dade   | 48  | Female | No             |               | Unknown                       | FL resident  | 05/13/20          |
| 24,344 | Dade   | 32  | Female | No             |               | Unknown                       | FL resident  | 05/13/20          |
| 24,345 | Dade   | 32  | Female | No             |               | Unknown                       | FL resident  | 05/13/20          |
| 24,346 | Dade   | 27  | Female | No             |               | Unknown                       | FL resident  | 05/13/20          |
| 24,347 | Dade   | 30  | Female | No             |               | Unknown                       | FL resident  | 05/13/20          |
| 24,348 | Dade   | 73  | Female | No             |               | Unknown                       | FL resident  | 05/13/20          |
| 24,349 | Dade   | 60  | Female | No             |               | Unknown                       | FL resident  | 05/13/20          |
| 24,350 | Dade   | 45  | Female | Unknown        |               | Yes                           | FL resident  | 05/13/20          |
| 24,351 | Dade   | 45  | Female | No             |               | Unknown                       | FL resident  | 05/13/20          |
| 24,352 | Dade   | 61  | Male   | Unknown        |               | Unknown                       | FL resident  | 05/13/20          |
| 24,353 | Dade   | 53  | Male   | Unknown        |               | Yes                           | FL resident  | 05/13/20          |
| 24,354 | Dade   | 84  | Female | No             |               | Unknown                       | FL resident  | 05/13/20          |
| 24,355 | Dade   | 26  | Male   | Unknown        |               | Yes                           | FL resident  | 05/13/20          |
| 24,356 | Dade   | 36  | Male   | Unknown        |               |                               | FL resident  | 05/13/20          |
| 24,357 | Dade   | 34  | Female | No             |               | Unknown                       | FL resident  | 05/13/20          |
| 24,358 | Dade   | 33  | Female | No             |               | Yes                           | FL resident  | 05/13/20          |
| 24,359 | Dade   | 54  | Male   | No             |               | No                            | FL resident  | 05/13/20          |
| 24,360 | Dade   | 44  | Female | Unknown        |               | No                            | FL resident  | 05/13/20          |
| 24,361 | Dade   | 50  | Female | No             |               | Yes                           | FL resident  | 05/13/20          |
| 24,362 | Dade   | 31  | Male   | No             |               | Yes                           | FL resident  | 05/13/20          |
| 24,363 | Dade   | 51  | Female | No             |               | No                            | FL resident  | 05/13/20          |
| 24,364 | Dade   | 56  | Female | No             |               | No                            | FL resident  | 05/13/20          |
| 24,365 | Dade   | 64  | Female | No             |               | No                            | FL resident  | 05/13/20          |
| 24,366 | Dade   | 45  | Male   | No             |               | Yes                           | FL resident  | 05/13/20          |
| 24,367 | Dade   | 18  | Female | No             |               | Yes                           | FL resident  | 05/13/20          |
| 24,368 | Dade   | 42  | Female | No             |               | Yes                           | FL resident  | 05/13/20          |
| 24,369 | Dade   | 29  | Male   | Unknown        |               | Unknown                       | FL resident  | 05/13/20          |
| 24,370 | Dade   | 42  | Female | No             |               | Yes                           | FL resident  | 05/13/20          |
| 24,371 | Dade   | 77  | Female | Unknown        |               | Unknown                       | FL resident  | 05/13/20          |
| 24,372 | Dade   | 59  | Female | No             |               | No                            | FL resident  | 05/13/20          |
| 24,373 | Dade   | 50  | Female | No             |               | Yes                           | FL resident  | 05/13/20          |
| 24,374 | Dade   | 86  | Female | No             |               |                               | FL resident  | 05/13/20          |

# Coronavirus: line list of cases

Data verified as of May 24, 2020 at 10 AM

Data in this report are provisional and subject to change.

| Case   | County | Age | Gender | Travel related | Travel detail | Contact with a confirmed case | Jurisdiction | Date case counted |
|--------|--------|-----|--------|----------------|---------------|-------------------------------|--------------|-------------------|
| 24,375 | Dade   | 21  | Female | No             |               | Yes                           | FL resident  | 05/13/20          |
| 24,376 | Dade   | 40  | Female | No             |               | Unknown                       | FL resident  | 05/13/20          |
| 24,377 | Dade   | 66  | Female | No             |               | Yes                           | FL resident  | 05/13/20          |
| 24,378 | Dade   | 91  | Female | No             |               |                               | FL resident  | 05/13/20          |
| 24,379 | Dade   | 75  | Male   | No             |               |                               | FL resident  | 05/13/20          |
| 24,380 | Dade   | 56  | Female | No             |               | No                            | FL resident  | 05/13/20          |
| 24,381 | Dade   | 22  | Female | Unknown        |               | Yes                           | FL resident  | 05/13/20          |
| 24,382 | Dade   | 37  | Female | No             |               | Yes                           | FL resident  | 05/13/20          |
| 24,383 | Dade   | 69  | Male   | No             |               | Yes                           | FL resident  | 05/13/20          |
| 24,384 | Dade   | 63  | Male   | Unknown        |               | Unknown                       | FL resident  | 05/13/20          |
| 24,385 | Dade   | 57  | Male   | Unknown        |               |                               | FL resident  | 05/13/20          |
| 24,386 | Dade   | 86  | Female | No             |               | Unknown                       | FL resident  | 05/13/20          |
| 24,387 | Dade   | 53  | Female | Unknown        |               | Yes                           | FL resident  | 05/13/20          |
| 24,388 | Dade   | 81  | Male   | No             |               | Yes                           | FL resident  | 05/13/20          |
| 24,389 | Dade   | 68  | Male   | No             |               | Yes                           | FL resident  | 05/13/20          |
| 24,390 | Dade   | 87  | Male   | No             |               | Unknown                       | FL resident  | 05/13/20          |
| 24,391 | Dade   | 52  | Male   | No             |               | Yes                           | FL resident  | 05/13/20          |
| 24,392 | Dade   | 81  | Male   | No             |               | Unknown                       | FL resident  | 05/13/20          |
| 24,393 | Dade   | 38  | Female | No             |               |                               | FL resident  | 05/13/20          |
| 24,394 | Dade   | 58  | Female | No             |               | Yes                           | FL resident  | 05/13/20          |
| 24,395 | Dade   | 22  | Female | No             |               | Yes                           | FL resident  | 05/13/20          |
| 24,396 | Dade   | 84  | Female | No             |               | Unknown                       | FL resident  | 05/13/20          |
| 24,397 | Dade   | 15  | Female | No             |               | Yes                           | FL resident  | 05/13/20          |
| 24,398 | Dade   | 76  | Male   | Unknown        |               | No                            | FL resident  | 05/13/20          |
| 24,399 | Dade   | 77  | Male   | No             |               | Unknown                       | FL resident  | 05/13/20          |
| 24,400 | Dade   | 55  | Female | No             |               | Yes                           | FL resident  | 05/13/20          |
| 24,401 | Dade   | 33  | Male   | No             |               | Unknown                       | FL resident  | 05/13/20          |
| 24,402 | Dade   | 79  | Female | No             |               | Yes                           | FL resident  | 05/13/20          |
| 24,403 | Dade   | 94  | Female | No             |               | Yes                           | FL resident  | 05/13/20          |
| 24,404 | Dade   | 35  | Female | No             |               | Yes                           | FL resident  | 05/13/20          |
| 24,405 | Dade   | 39  | Female | No             |               | Yes                           | FL resident  | 05/13/20          |
| 24,406 | Dade   | 30  | Female | No             |               | Yes                           | FL resident  | 05/13/20          |
| 24,407 | Dade   | 59  | Male   | No             |               | Yes                           | FL resident  | 05/13/20          |
| 24,408 | Dade   | 26  | Male   | No             |               | Yes                           | FL resident  | 05/13/20          |
| 24,409 | Dade   | 28  | Female | No             |               | Yes                           | FL resident  | 05/13/20          |
| 24,410 | Dade   | 56  | Male   | No             |               | Yes                           | FL resident  | 05/13/20          |
| 24,411 | Dade   | 58  | Female | Unknown        |               |                               | FL resident  | 05/13/20          |
| 24,412 | Dade   | 68  | Female | Unknown        |               |                               | FL resident  | 05/13/20          |
| 24,413 | Dade   | 56  | Female | Unknown        |               |                               | FL resident  | 05/13/20          |
| 24,414 | Dade   | 67  | Male   | Unknown        |               |                               | FL resident  | 05/13/20          |
| 24,415 | Dade   | 50  | Male   | Unknown        |               |                               | FL resident  | 05/13/20          |
| 24,416 | Dade   | 93  | Female | Unknown        |               |                               | FL resident  | 05/13/20          |
| 24,417 | Dade   | 60  | Female | Unknown        |               |                               | FL resident  | 05/13/20          |
| 24,418 | Dade   | 71  | Male   | Unknown        |               |                               | FL resident  | 05/13/20          |
| 24,419 | Dade   | 74  | Female | Unknown        |               |                               | FL resident  | 05/13/20          |
| 24,420 | Dade   | 70  | Male   | Unknown        |               |                               | FL resident  | 05/13/20          |
| 24,421 | Dade   | 63  | Male   | Unknown        |               |                               | FL resident  | 05/13/20          |
| 24,422 | Dade   | 84  | Male   | Unknown        |               |                               | FL resident  | 05/13/20          |
| 24,423 | Dade   | 58  | Female | Unknown        |               |                               | FL resident  | 05/13/20          |
| 24,424 | Dade   | 62  | Female | Unknown        |               |                               | FL resident  | 05/13/20          |
| 24,425 | Dade   | 91  | Male   | Unknown        |               |                               | FL resident  | 05/13/20          |
| 24,426 | Dade   | 83  | Female | Unknown        |               |                               | FL resident  | 05/13/20          |
| 24,427 | Dade   | 63  | Female | Unknown        |               |                               | FL resident  | 05/13/20          |
| 24,428 | Dade   | 55  | Female | Unknown        |               | Yes                           | FL resident  | 05/13/20          |
| 24,429 | Dade   | 49  | Female | Unknown        |               |                               | FL resident  | 05/13/20          |
| 24,430 | Dade   | 33  | Male   | Unknown        |               |                               | FL resident  | 05/13/20          |
| 24,431 | Dade   | 71  | Male   | Unknown        |               |                               | FL resident  | 05/13/20          |
| 24,432 | Dade   | 50  | Male   | Unknown        |               |                               | FL resident  | 05/13/20          |
| 24,433 | Dade   | 51  | Female | Unknown        |               |                               | FL resident  | 05/13/20          |
| 24,434 | Dade   | 66  | Male   | Unknown        |               |                               | FL resident  | 05/13/20          |
| 24,435 | Dade   | 58  | Female | Unknown        |               |                               | FL resident  | 05/13/20          |
| 24,436 | Dade   | 69  | Female | Unknown        |               |                               | FL resident  | 05/13/20          |

# Coronavirus: line list of cases

Data verified as of May 24, 2020 at 10 AM

Data in this report are provisional and subject to change.

| Case   | County | Age | Gender | Travel related | Travel detail | Contact with a confirmed case | Jurisdiction | Date case counted |
|--------|--------|-----|--------|----------------|---------------|-------------------------------|--------------|-------------------|
| 24,437 | Dade   | 84  | Male   | Unknown        |               |                               | FL resident  | 05/13/20          |
| 24,438 | Dade   | 87  | Male   | Unknown        |               |                               | FL resident  | 05/13/20          |
| 24,439 | Dade   | 70  | Female | Unknown        |               |                               | FL resident  | 05/13/20          |
| 24,440 | Dade   | 67  | Female | Unknown        |               |                               | FL resident  | 05/13/20          |
| 24,441 | Dade   | 85  | Female | Unknown        |               |                               | FL resident  | 05/13/20          |
| 24,442 | Dade   | 89  | Female | No             |               | Unknown                       | FL resident  | 05/13/20          |
| 24,443 | Dade   | 72  | Male   | Unknown        |               |                               | FL resident  | 05/13/20          |
| 24,444 | Dade   | 78  | Male   | Unknown        |               |                               | FL resident  | 05/13/20          |
| 24,445 | Dade   | 72  | Male   | Unknown        |               |                               | FL resident  | 05/13/20          |
| 24,446 | Dade   | 80  | Female | Unknown        |               |                               | FL resident  | 05/13/20          |
| 24,447 | Dade   | 69  | Male   | Unknown        |               |                               | FL resident  | 05/13/20          |
| 24,448 | Dade   | 93  | Male   | Unknown        |               |                               | FL resident  | 05/13/20          |
| 24,449 | Dade   | 47  | Female | Unknown        |               |                               | FL resident  | 05/13/20          |
| 24,450 | Dade   | 61  | Female | Unknown        |               |                               | FL resident  | 05/13/20          |
| 24,451 | Dade   | 83  | Female | No             |               | Yes                           | FL resident  | 05/13/20          |
| 24,452 | Dade   | 61  | Male   | Unknown        |               | No                            | FL resident  | 05/13/20          |
| 24,453 | Dade   | 85  | Female | No             |               |                               | FL resident  | 05/13/20          |
| 24,454 | Dade   | 22  | Female | Unknown        |               | No                            | FL resident  | 05/13/20          |
| 24,455 | Dade   | 61  | Female | No             |               | Yes                           | FL resident  | 05/13/20          |
| 24,456 | Dade   | 68  | Male   | Unknown        |               | Yes                           | FL resident  | 05/13/20          |
| 24,457 | Dade   | 45  | Female | No             |               | Unknown                       | FL resident  | 05/13/20          |
| 24,458 | Dade   | 98  | Female | No             |               | Unknown                       | FL resident  | 05/14/20          |
| 24,459 | Dade   | 28  | Male   | No             |               | Yes                           | FL resident  | 05/14/20          |
| 24,460 | Dade   | 81  | Male   | Unknown        |               |                               | FL resident  | 05/14/20          |
| 24,461 | Dade   | 72  | Female | No             |               | Yes                           | FL resident  | 05/14/20          |
| 24,462 | Dade   | 49  | Male   | No             |               | No                            | FL resident  | 05/14/20          |
| 24,463 | Dade   | 72  | Female | Unknown        |               |                               | FL resident  | 05/14/20          |
| 24,464 | Dade   | 87  | Female | Unknown        |               | Unknown                       | FL resident  | 05/14/20          |
| 24,465 | Dade   | 27  | Female | No             |               | No                            | FL resident  | 05/14/20          |
| 24,466 | Dade   | 63  | Male   | No             |               | No                            | FL resident  | 05/14/20          |
| 24,467 | Dade   | 0   | Male   | No             |               | Yes                           | FL resident  | 05/14/20          |
| 24,468 | Dade   | 57  | Male   | No             |               | Unknown                       | FL resident  | 05/14/20          |
| 24,469 | Dade   | 74  | Male   | Unknown        |               |                               | FL resident  | 05/14/20          |
| 24,470 | Dade   | 42  | Male   | No             |               | Yes                           | FL resident  | 05/14/20          |
| 24,471 | Dade   | 70  | Female | No             |               | Yes                           | FL resident  | 05/14/20          |
| 24,472 | Dade   | 66  | Male   | No             |               | Yes                           | FL resident  | 05/14/20          |
| 24,473 | Dade   | 72  | Female | Unknown        |               |                               | FL resident  | 05/14/20          |
| 24,474 | Dade   | 82  | Female | No             |               | No                            | FL resident  | 05/14/20          |
| 24,475 | Dade   | 87  | Female | No             |               | No                            | FL resident  | 05/14/20          |
| 24,476 | Dade   | 21  | Male   | No             |               | Yes                           | FL resident  | 05/14/20          |
| 24,477 | Dade   | 27  | Male   | No             |               | Yes                           | FL resident  | 05/14/20          |
| 24,478 | Dade   | 74  | Female | No             |               | Unknown                       | FL resident  | 05/14/20          |
| 24,479 | Dade   | 73  | Female | Unknown        |               | Unknown                       | FL resident  | 05/14/20          |
| 24,480 | Dade   | 56  | Male   | No             |               | No                            | FL resident  | 05/14/20          |
| 24,481 | Dade   | 38  | Male   | No             |               | No                            | FL resident  | 05/14/20          |
| 24,482 | Dade   | 87  | Female | Unknown        |               |                               | FL resident  | 05/14/20          |
| 24,483 | Dade   | 21  | Male   | No             |               | Unknown                       | FL resident  | 05/14/20          |
| 24,484 | Dade   | 37  | Male   | No             |               | No                            | FL resident  | 05/14/20          |
| 24,485 | Dade   | 34  | Female | Unknown        |               | Unknown                       | FL resident  | 05/14/20          |
| 24,486 | Dade   | 33  | Male   | No             |               | Unknown                       | FL resident  | 05/14/20          |
| 24,487 | Dade   | 81  | Male   | Unknown        |               |                               | FL resident  | 05/14/20          |
| 24,488 | Dade   | 55  | Male   | No             |               | No                            | FL resident  | 05/14/20          |
| 24,489 | Dade   | 89  | Female | Unknown        |               |                               | FL resident  | 05/14/20          |
| 24,490 | Dade   | 26  | Male   | No             |               | Unknown                       | FL resident  | 05/14/20          |
| 24,491 | Dade   | 26  | Male   | No             |               | No                            | FL resident  | 05/14/20          |
| 24,492 | Dade   | 68  | Female | No             |               | Unknown                       | FL resident  | 05/14/20          |
| 24,493 | Dade   | 89  | Female | No             |               | Unknown                       | FL resident  | 05/14/20          |
| 24,494 | Dade   | 50  | Female | No             |               | Yes                           | FL resident  | 05/14/20          |
| 24,495 | Dade   | 58  | Female | No             |               | Yes                           | FL resident  | 05/14/20          |
| 24,496 | Dade   | 55  | Female | No             |               | Yes                           | FL resident  | 05/14/20          |
| 24,497 | Dade   | 35  | Male   | No             |               | Yes                           | FL resident  | 05/14/20          |
| 24,498 | Dade   | 49  | Female | No             |               | Yes                           | FL resident  | 05/14/20          |

# Coronavirus: line list of cases

Data verified as of May 24, 2020 at 10 AM

Data in this report are provisional and subject to change.

| Case   | County | Age | Gender | Travel related | Travel detail          | Contact with a confirmed case | Jurisdiction | Date case counted |
|--------|--------|-----|--------|----------------|------------------------|-------------------------------|--------------|-------------------|
| 24,499 | Dade   | 38  | Male   | Unknown        |                        |                               | FL resident  | 05/14/20          |
| 24,500 | Dade   | 61  | Female | No             |                        | Unknown                       | FL resident  | 05/14/20          |
| 24,501 | Dade   | 94  | Female | Unknown        |                        |                               | FL resident  | 05/14/20          |
| 24,502 | Dade   | 51  | Male   | No             |                        | Yes                           | FL resident  | 05/14/20          |
| 24,503 | Dade   | 26  | Male   | No             |                        | Yes                           | FL resident  | 05/14/20          |
| 24,504 | Dade   | 61  | Female | Unknown        |                        | Unknown                       | FL resident  | 05/14/20          |
| 24,505 | Dade   | 42  | Female | No             |                        | Yes                           | FL resident  | 05/14/20          |
| 24,506 | Dade   | 64  | Male   | Unknown        |                        |                               | FL resident  | 05/14/20          |
| 24,507 | Dade   | 37  | Male   | No             |                        | No                            | FL resident  | 05/14/20          |
| 24,508 | Dade   | 3   | Female | No             |                        | Yes                           | FL resident  | 05/14/20          |
| 24,509 | Dade   | 54  | Female | No             |                        | Yes                           | FL resident  | 05/14/20          |
| 24,510 | Dade   | 73  | Female | Unknown        |                        |                               | FL resident  | 05/14/20          |
| 24,511 | Dade   | 46  | Female | Unknown        |                        |                               | FL resident  | 05/14/20          |
| 24,512 | Dade   | 41  | Female | Unknown        |                        |                               | FL resident  | 05/14/20          |
| 24,513 | Dade   | 60  | Female | Unknown        |                        |                               | FL resident  | 05/14/20          |
| 24,514 | Dade   | 26  | Female | Unknown        |                        |                               | FL resident  | 05/14/20          |
| 24,515 | Dade   | 36  | Female | Unknown        |                        |                               | FL resident  | 05/14/20          |
| 24,516 | Dade   | 27  | Female | Unknown        |                        |                               | FL resident  | 05/14/20          |
| 24,517 | Dade   | 37  | Female | No             |                        |                               | FL resident  | 05/14/20          |
| 24,518 | Dade   | 27  | Female | No             |                        |                               | FL resident  | 05/14/20          |
| 24,519 | Dade   | 41  | Female | Unknown        |                        |                               | FL resident  | 05/14/20          |
| 24,520 | Dade   | 35  | Female | No             |                        |                               | FL resident  | 05/14/20          |
| 24,521 | Dade   | 38  | Female | Unknown        |                        |                               | FL resident  | 05/14/20          |
| 24,522 | Dade   | 47  | Female | Unknown        |                        |                               | FL resident  | 05/14/20          |
| 24,523 | Dade   | 22  | Female | Unknown        |                        |                               | FL resident  | 05/14/20          |
| 24,524 | Dade   | 69  | Male   | No             |                        | No                            | FL resident  | 05/14/20          |
| 24,525 | Dade   | 27  | Female | Unknown        |                        |                               | FL resident  | 05/14/20          |
| 24,526 | Dade   | 55  | Female | No             |                        | Yes                           | FL resident  | 05/14/20          |
| 24,527 | Dade   | 50  | Male   | No             |                        | No                            | FL resident  | 05/14/20          |
| 24,528 | Dade   | 54  | Male   | No             |                        | Yes                           | FL resident  | 05/14/20          |
| 24,529 | Dade   | 56  | Male   | No             |                        | No                            | FL resident  | 05/14/20          |
| 24,530 | Dade   | 50  | Male   | No             |                        | No                            | FL resident  | 05/14/20          |
| 24,531 | Dade   | 27  | Female | No             |                        | No                            | FL resident  | 05/14/20          |
| 24,532 | Dade   | 67  | Male   | Yes            | DOMINICAN REPUBLIC; FL | No                            | FL resident  | 05/14/20          |
| 24,533 | Dade   | 34  | Male   | No             |                        | No                            | FL resident  | 05/14/20          |
| 24,534 | Dade   | 33  | Male   | No             |                        | Yes                           | FL resident  | 05/14/20          |
| 24,535 | Dade   | 48  | Female | Unknown        |                        |                               | FL resident  | 05/14/20          |
| 24,536 | Dade   | 92  | Female | No             |                        | Yes                           | FL resident  | 05/14/20          |
| 24,537 | Dade   | 40  | Female | No             |                        |                               | FL resident  | 05/14/20          |
| 24,538 | Dade   | 81  | Male   | No             |                        | Yes                           | FL resident  | 05/14/20          |
| 24,539 | Dade   | 52  | Male   | No             |                        | No                            | FL resident  | 05/14/20          |
| 24,540 | Dade   | 90  | Female | Unknown        |                        | Unknown                       | FL resident  | 05/14/20          |
| 24,541 | Dade   | 68  | Male   | No             |                        | Yes                           | FL resident  | 05/14/20          |
| 24,542 | Dade   | 65  | Female | No             |                        | Unknown                       | FL resident  | 05/14/20          |
| 24,543 | Dade   | 22  | Female | No             |                        | Unknown                       | FL resident  | 05/14/20          |
| 24,544 | Dade   | 42  | Male   | No             |                        | No                            | FL resident  | 05/14/20          |
| 24,545 | Dade   | 29  | Female | No             |                        | Unknown                       | FL resident  | 05/14/20          |
| 24,546 | Dade   | 41  | Female | No             |                        | Unknown                       | FL resident  | 05/14/20          |
| 24,547 | Dade   | 52  | Female | No             |                        | Unknown                       | FL resident  | 05/14/20          |
| 24,548 | Dade   | 43  | Female | No             |                        | Unknown                       | FL resident  | 05/14/20          |
| 24,549 | Dade   | 31  | Female | No             |                        | Unknown                       | FL resident  | 05/14/20          |
| 24,550 | Dade   | 56  | Female | No             |                        | Unknown                       | FL resident  | 05/14/20          |
| 24,551 | Dade   | 31  | Female | No             |                        | Unknown                       | FL resident  | 05/14/20          |
| 24,552 | Dade   | 57  | Female | No             |                        | Unknown                       | FL resident  | 05/14/20          |
| 24,553 | Dade   | 40  | Female | No             |                        | Unknown                       | FL resident  | 05/14/20          |
| 24,554 | Dade   | 47  | Female | No             |                        | Unknown                       | FL resident  | 05/14/20          |
| 24,555 | Dade   | 43  | Female | No             |                        | Unknown                       | FL resident  | 05/14/20          |
| 24,556 | Dade   | 35  | Female | No             |                        | Unknown                       | FL resident  | 05/14/20          |
| 24,557 | Dade   | 39  | Male   | No             |                        | Unknown                       | FL resident  | 05/14/20          |
| 24,558 | Dade   | 52  | Female | No             |                        | Unknown                       | FL resident  | 05/14/20          |
| 24,559 | Dade   | 32  | Female | No             |                        | Unknown                       | FL resident  | 05/14/20          |
| 24,560 | Dade   | 39  | Female | No             |                        | Unknown                       | FL resident  | 05/14/20          |

# Coronavirus: line list of cases

Data verified as of May 24, 2020 at 10 AM

Data in this report are provisional and subject to change.

| Case   | County | Age | Gender | Travel related | Travel detail | Contact with a confirmed case | Jurisdiction | Date case counted |
|--------|--------|-----|--------|----------------|---------------|-------------------------------|--------------|-------------------|
| 24,561 | Dade   | 30  | Female | No             |               | Unknown                       | FL resident  | 05/14/20          |
| 24,562 | Dade   | 36  | Female | No             |               | Unknown                       | FL resident  | 05/14/20          |
| 24,563 | Dade   | 42  | Female | No             |               | Unknown                       | FL resident  | 05/14/20          |
| 24,564 | Dade   | 30  | Female | No             |               | Unknown                       | FL resident  | 05/14/20          |
| 24,565 | Dade   | 27  | Female | No             |               | Unknown                       | FL resident  | 05/14/20          |
| 24,566 | Dade   | 34  | Female | No             |               | Unknown                       | FL resident  | 05/14/20          |
| 24,567 | Dade   | 46  | Female | No             |               | Unknown                       | FL resident  | 05/14/20          |
| 24,568 | Dade   | 44  | Female | No             |               | Unknown                       | FL resident  | 05/14/20          |
| 24,569 | Dade   | 38  | Female | No             |               | Unknown                       | FL resident  | 05/14/20          |
| 24,570 | Dade   | 31  | Female | No             |               | Unknown                       | FL resident  | 05/14/20          |
| 24,571 | Dade   | 43  | Female | No             |               | Unknown                       | FL resident  | 05/14/20          |
| 24,572 | Dade   | 39  | Female | No             |               | Unknown                       | FL resident  | 05/14/20          |
| 24,573 | Dade   | 42  | Female | No             |               | Unknown                       | FL resident  | 05/14/20          |
| 24,574 | Dade   | 56  | Female | Unknown        |               | Yes                           | FL resident  | 05/14/20          |
| 24,575 | Dade   | 44  | Female | Unknown        |               | Yes                           | FL resident  | 05/14/20          |
| 24,576 | Dade   | 47  | Female | Unknown        |               | Yes                           | FL resident  | 05/14/20          |
| 24,577 | Dade   | 68  | Female | Unknown        |               | Yes                           | FL resident  | 05/14/20          |
| 24,578 | Dade   | 33  | Female | Unknown        |               | Yes                           | FL resident  | 05/14/20          |
| 24,579 | Dade   | 34  | Female | Unknown        |               | Yes                           | FL resident  | 05/14/20          |
| 24,580 | Dade   | 24  | Female | Unknown        |               | Yes                           | FL resident  | 05/14/20          |
| 24,581 | Dade   | 29  | Female | Unknown        |               | Yes                           | FL resident  | 05/14/20          |
| 24,582 | Dade   | 35  | Female | Unknown        |               | Yes                           | FL resident  | 05/14/20          |
| 24,583 | Dade   | 39  | Female | Unknown        |               | Yes                           | FL resident  | 05/14/20          |
| 24,584 | Dade   | 64  | Female | Unknown        |               | Yes                           | FL resident  | 05/14/20          |
| 24,585 | Dade   | 33  | Female | Unknown        |               | Yes                           | FL resident  | 05/14/20          |
| 24,586 | Dade   | 29  | Female | Unknown        |               | Yes                           | FL resident  | 05/14/20          |
| 24,587 | Dade   | 31  | Female | Unknown        |               | Yes                           | FL resident  | 05/14/20          |
| 24,588 | Dade   | 58  | Female | Unknown        |               | Yes                           | FL resident  | 05/14/20          |
| 24,589 | Dade   | 29  | Female | Unknown        |               | Yes                           | FL resident  | 05/14/20          |
| 24,590 | Dade   | 38  | Female | Unknown        |               | Yes                           | FL resident  | 05/14/20          |
| 24,591 | Dade   | 57  | Female | Unknown        |               | Yes                           | FL resident  | 05/14/20          |
| 24,592 | Dade   | 28  | Male   | No             |               | No                            | FL resident  | 05/14/20          |
| 24,593 | Dade   | 29  | Female | Unknown        |               | Yes                           | FL resident  | 05/14/20          |
| 24,594 | Dade   | 72  | Female | Unknown        |               | Unknown                       | FL resident  | 05/14/20          |
| 24,595 | Dade   | 86  | Female | Unknown        |               |                               | FL resident  | 05/14/20          |
| 24,596 | Dade   | 68  | Male   | Unknown        |               | Yes                           | FL resident  | 05/14/20          |
| 24,597 | Dade   | 94  | Female | Unknown        |               |                               | FL resident  | 05/14/20          |
| 24,598 | Dade   | 86  | Female | Unknown        |               |                               | FL resident  | 05/14/20          |
| 24,599 | Dade   | 50  | Male   | No             |               | Yes                           | FL resident  | 05/14/20          |
| 24,600 | Dade   | 29  | Female | Unknown        |               | Unknown                       | FL resident  | 05/14/20          |
| 24,601 | Dade   | 46  | Male   | Unknown        |               | Yes                           | FL resident  | 05/14/20          |
| 24,602 | Dade   | 14  | Female | No             |               | Yes                           | FL resident  | 05/14/20          |
| 24,603 | Dade   | 54  | Male   | No             |               | No                            | FL resident  | 05/14/20          |
| 24,604 | Dade   | 21  | Male   | Unknown        |               | Unknown                       | FL resident  | 05/14/20          |
| 24,605 | Dade   | 70  | Female | Unknown        |               |                               | FL resident  | 05/14/20          |
| 24,606 | Dade   | 88  | Male   | Unknown        |               |                               | FL resident  | 05/14/20          |
| 24,607 | Dade   | 63  | Female | No             |               | No                            | FL resident  | 05/14/20          |
| 24,608 | Dade   | 38  | Male   | No             |               | Yes                           | FL resident  | 05/14/20          |
| 24,609 | Dade   | 47  | Female | No             |               | Yes                           | FL resident  | 05/14/20          |
| 24,610 | Dade   | 8   | Female | No             |               | Yes                           | FL resident  | 05/14/20          |
| 24,611 | Dade   | 55  | Female | No             |               | Unknown                       | FL resident  | 05/14/20          |
| 24,612 | Dade   | 26  | Male   | No             |               | Yes                           | FL resident  | 05/14/20          |
| 24,613 | Dade   | 88  | Female | Unknown        |               |                               | FL resident  | 05/14/20          |
| 24,614 | Dade   | 74  | Male   | No             |               | Unknown                       | FL resident  | 05/14/20          |
| 24,615 | Dade   | 63  | Female | No             |               | No                            | FL resident  | 05/14/20          |
| 24,616 | Dade   | 28  | Female | No             |               | No                            | FL resident  | 05/14/20          |
| 24,617 | Dade   | 13  | Female | Unknown        |               |                               | FL resident  | 05/14/20          |
| 24,618 | Dade   | 43  | Male   | No             |               | Yes                           | FL resident  | 05/14/20          |
| 24,619 | Dade   | 54  | Male   | No             |               | No                            | FL resident  | 05/14/20          |
| 24,620 | Dade   | 58  | Male   | No             |               | Yes                           | FL resident  | 05/14/20          |
| 24,621 | Dade   | 63  | Female | No             |               | Yes                           | FL resident  | 05/14/20          |
| 24,622 | Dade   | 48  | Female | No             |               | Yes                           | FL resident  | 05/14/20          |

# Coronavirus: line list of cases

Data verified as of May 24, 2020 at 10 AM

Data in this report are provisional and subject to change.

| Case   | County | Age | Gender | Travel related | Travel detail | Contact with a confirmed case | Jurisdiction | Date case counted |
|--------|--------|-----|--------|----------------|---------------|-------------------------------|--------------|-------------------|
| 24,623 | Dade   | 74  | Male   | No             |               | Yes                           | FL resident  | 05/14/20          |
| 24,624 | Dade   | 31  | Male   | No             |               | Yes                           | FL resident  | 05/14/20          |
| 24,625 | Dade   | 39  | Male   | No             |               | No                            | FL resident  | 05/14/20          |
| 24,626 | Dade   | 21  | Female | No             |               | No                            | FL resident  | 05/14/20          |
| 24,627 | Dade   | 44  | Female | Unknown        |               | Yes                           | FL resident  | 05/14/20          |
| 24,628 | Dade   | 8   | Female | Unknown        |               | Yes                           | FL resident  | 05/14/20          |
| 24,629 | Dade   | 64  | Male   | Unknown        |               |                               | FL resident  | 05/14/20          |
| 24,630 | Dade   | 51  | Female | No             |               | No                            | FL resident  | 05/14/20          |
| 24,631 | Dade   | 46  | Male   | No             |               | Unknown                       | FL resident  | 05/14/20          |
| 24,632 | Dade   | 72  | Female | No             |               | Yes                           | FL resident  | 05/14/20          |
| 24,633 | Dade   | 67  | Female | No             |               | No                            | FL resident  | 05/14/20          |
| 24,634 | Dade   | 93  | Male   | Unknown        |               | No                            | FL resident  | 05/14/20          |
| 24,635 | Dade   | 28  | Male   | No             |               | Yes                           | FL resident  | 05/14/20          |
| 24,636 | Dade   | 11  | Male   | Unknown        |               |                               | FL resident  | 05/14/20          |
| 24,637 | Dade   | 39  | Male   | No             |               | Yes                           | FL resident  | 05/14/20          |
| 24,638 | Dade   | 70  | Male   | Unknown        |               |                               | FL resident  | 05/14/20          |
| 24,639 | Dade   | 37  | Female | No             |               | No                            | FL resident  | 05/14/20          |
| 24,640 | Dade   | 62  | Female | No             |               | Yes                           | FL resident  | 05/14/20          |
| 24,641 | Dade   | 53  | Female | No             |               | No                            | FL resident  | 05/14/20          |
| 24,642 | Dade   | 27  | Female | Unknown        |               |                               | FL resident  | 05/14/20          |
| 24,643 | Dade   | 58  | Male   | Unknown        |               | Unknown                       | FL resident  | 05/14/20          |
| 24,644 | Dade   | 43  | Female | Unknown        |               |                               | FL resident  | 05/14/20          |
| 24,645 | Dade   | 40  | Male   | Unknown        |               |                               | FL resident  | 05/14/20          |
| 24,646 | Dade   | 43  | Male   | Unknown        |               |                               | FL resident  | 05/14/20          |
| 24,647 | Dade   | 54  | Male   | Unknown        |               |                               | FL resident  | 05/14/20          |
| 24,648 | Dade   | 22  | Male   | Unknown        |               | Yes                           | FL resident  | 05/14/20          |
| 24,649 | Dade   | 14  | Female | No             |               | Yes                           | FL resident  | 05/14/20          |
| 24,650 | Dade   | 22  | Female | No             |               | Yes                           | FL resident  | 05/14/20          |
| 24,651 | Dade   | 60  | Male   | No             |               | No                            | FL resident  | 05/14/20          |
| 24,652 | Dade   | 17  | Male   | No             |               | Yes                           | FL resident  | 05/14/20          |
| 24,653 | Dade   | 77  | Male   | No             |               | Yes                           | FL resident  | 05/14/20          |
| 24,654 | Dade   | 91  | Female | No             |               | Unknown                       | FL resident  | 05/14/20          |
| 24,655 | Dade   | 76  | Female | No             |               | Yes                           | FL resident  | 05/14/20          |
| 24,656 | Dade   | 82  | Male   | No             |               |                               | FL resident  | 05/14/20          |
| 24,657 | Dade   | 36  | Female | No             |               | Yes                           | FL resident  | 05/14/20          |
| 24,658 | Dade   | 52  | Male   | Unknown        |               | Unknown                       | FL resident  | 05/14/20          |
| 24,659 | Dade   | 56  | Male   | Unknown        |               | Yes                           | FL resident  | 05/14/20          |
| 24,660 | Dade   | 70  | Male   | No             |               | Unknown                       | FL resident  | 05/14/20          |
| 24,661 | Dade   | 59  | Male   | No             |               | Unknown                       | FL resident  | 05/14/20          |
| 24,662 | Dade   | 48  | Male   | No             |               | No                            | FL resident  | 05/14/20          |
| 24,663 | Dade   | 69  | Male   | No             |               | Yes                           | FL resident  | 05/14/20          |
| 24,664 | Dade   | 39  | Female | Unknown        |               | Unknown                       | FL resident  | 05/14/20          |
| 24,665 | Dade   | 51  | Male   | Unknown        |               | Unknown                       | FL resident  | 05/14/20          |
| 24,666 | Dade   | 63  | Female | No             |               | Yes                           | FL resident  | 05/14/20          |
| 24,667 | Dade   | 54  | Female | No             |               | Yes                           | FL resident  | 05/14/20          |
| 24,668 | Dade   | 57  | Female | No             |               | No                            | FL resident  | 05/14/20          |
| 24,669 | Dade   | 61  | Male   | Unknown        |               | Yes                           | FL resident  | 05/14/20          |
| 24,670 | Dade   | 19  | Female | Unknown        |               | Yes                           | FL resident  | 05/14/20          |
| 24,671 | Dade   | 12  | Female | No             |               | No                            | FL resident  | 05/15/20          |
| 24,672 | Dade   | 71  | Female | No             |               | Yes                           | FL resident  | 05/15/20          |
| 24,673 | Dade   | 19  | Female | Unknown        |               | Unknown                       | FL resident  | 05/15/20          |
| 24,674 | Dade   | 87  | Female | No             |               |                               | FL resident  | 05/15/20          |
| 24,675 | Dade   | 72  | Female | No             |               |                               | FL resident  | 05/15/20          |
| 24,676 | Dade   | 77  | Female | No             |               |                               | FL resident  | 05/15/20          |
| 24,677 | Dade   | 81  | Female | No             |               |                               | FL resident  | 05/15/20          |
| 24,678 | Dade   | 73  | Female | No             |               |                               | FL resident  | 05/15/20          |
| 24,679 | Dade   | 89  | Female | No             |               |                               | FL resident  | 05/15/20          |
| 24,680 | Dade   | 88  | Female | No             |               |                               | FL resident  | 05/15/20          |
| 24,681 | Dade   | 86  | Female | No             |               |                               | FL resident  | 05/15/20          |
| 24,682 | Dade   | 73  | Female | No             |               |                               | FL resident  | 05/15/20          |
| 24,683 | Dade   | 92  | Female | No             |               |                               | FL resident  | 05/15/20          |
| 24,684 | Dade   | 86  | Female | No             |               |                               | FL resident  | 05/15/20          |

# Coronavirus: line list of cases

Data verified as of May 24, 2020 at 10 AM

Data in this report are provisional and subject to change.

| Case   | County | Age | Gender | Travel related | Travel detail | Contact with a confirmed case | Jurisdiction | Date case counted |
|--------|--------|-----|--------|----------------|---------------|-------------------------------|--------------|-------------------|
| 24,685 | Dade   | 76  | Female | No             |               |                               | FL resident  | 05/15/20          |
| 24,686 | Dade   | 82  | Female | No             |               |                               | FL resident  | 05/15/20          |
| 24,687 | Dade   | 86  | Female | No             |               |                               | FL resident  | 05/15/20          |
| 24,688 | Dade   | 70  | Female | No             |               | Unknown                       | FL resident  | 05/15/20          |
| 24,689 | Dade   | 92  | Male   | No             |               | Yes                           | FL resident  | 05/15/20          |
| 24,690 | Dade   | 81  | Male   | No             |               | Yes                           | FL resident  | 05/15/20          |
| 24,691 | Dade   | 63  | Male   | No             |               | Yes                           | FL resident  | 05/15/20          |
| 24,692 | Dade   | 37  | Female | No             |               | Yes                           | FL resident  | 05/15/20          |
| 24,693 | Dade   | 52  | Female | No             |               | Yes                           | FL resident  | 05/15/20          |
| 24,694 | Dade   | 34  | Male   | Unknown        |               | Unknown                       | FL resident  | 05/15/20          |
| 24,695 | Dade   | 33  | Female | No             |               | Yes                           | FL resident  | 05/15/20          |
| 24,696 | Dade   | 61  | Male   | Unknown        |               | Yes                           | FL resident  | 05/15/20          |
| 24,697 | Dade   | 72  | Female | No             |               |                               | FL resident  | 05/15/20          |
| 24,698 | Dade   | 32  | Male   | Unknown        |               | No                            | FL resident  | 05/15/20          |
| 24,699 | Dade   | 26  | Female | No             |               | Yes                           | FL resident  | 05/15/20          |
| 24,700 | Dade   | 8   | Female | No             |               | No                            | FL resident  | 05/15/20          |
| 24,701 | Dade   | 48  | Male   | No             |               | Yes                           | FL resident  | 05/15/20          |
| 24,702 | Dade   | 3   | Male   | No             |               | Yes                           | FL resident  | 05/15/20          |
| 24,703 | Dade   | 29  | Female | No             |               | Yes                           | FL resident  | 05/15/20          |
| 24,704 | Dade   | 55  | Male   | No             |               | Unknown                       | FL resident  | 05/15/20          |
| 24,705 | Dade   | 50  | Male   | No             |               | Yes                           | FL resident  | 05/15/20          |
| 24,706 | Dade   | 87  | Male   | Unknown        |               |                               | FL resident  | 05/15/20          |
| 24,707 | Dade   | 7   | Female | No             |               | Yes                           | FL resident  | 05/15/20          |
| 24,708 | Dade   | 0   | Female | No             |               | Yes                           | FL resident  | 05/15/20          |
| 24,709 | Dade   | 3   | Male   | No             |               | Yes                           | FL resident  | 05/15/20          |
| 24,710 | Dade   | 15  | Male   | No             |               | Yes                           | FL resident  | 05/15/20          |
| 24,711 | Dade   | 12  | Female | No             |               | Yes                           | FL resident  | 05/15/20          |
| 24,712 | Dade   | 4   | Female | No             |               | Yes                           | FL resident  | 05/15/20          |
| 24,713 | Dade   | 58  | Female | Unknown        |               | Yes                           | FL resident  | 05/15/20          |
| 24,714 | Dade   | 2   | Male   | Unknown        |               | Yes                           | FL resident  | 05/15/20          |
| 24,715 | Dade   | 85  | Female | No             |               | Unknown                       | FL resident  | 05/15/20          |
| 24,716 | Dade   | 68  | Male   | No             |               | Yes                           | FL resident  | 05/15/20          |
| 24,717 | Dade   | 47  | Male   | No             |               | Yes                           | FL resident  | 05/15/20          |
| 24,718 | Dade   | 23  | Male   | No             |               | Yes                           | FL resident  | 05/15/20          |
| 24,719 | Dade   | 12  | Male   | No             |               | Yes                           | FL resident  | 05/15/20          |
| 24,720 | Dade   | 47  | Female | No             |               | Yes                           | FL resident  | 05/15/20          |
| 24,721 | Dade   | 73  | Female | No             |               | Unknown                       | FL resident  | 05/15/20          |
| 24,722 | Dade   | 28  | Female | No             |               | Yes                           | FL resident  | 05/15/20          |
| 24,723 | Dade   | 25  | Male   | Yes            | FL; IL        | Unknown                       | FL resident  | 05/15/20          |
| 24,724 | Dade   | 40  | Female | No             |               | No                            | FL resident  | 05/15/20          |
| 24,725 | Dade   | 70  | Female | No             |               | Unknown                       | FL resident  | 05/15/20          |
| 24,726 | Dade   | 47  | Male   | Unknown        |               |                               | FL resident  | 05/15/20          |
| 24,727 | Dade   | 47  | Male   | No             |               | Yes                           | FL resident  | 05/15/20          |
| 24,728 | Dade   | 60  | Female | Unknown        |               |                               | FL resident  | 05/15/20          |
| 24,729 | Dade   | 84  | Male   | Unknown        |               | Yes                           | FL resident  | 05/15/20          |
| 24,730 | Dade   | 51  | Male   | No             |               | Unknown                       | FL resident  | 05/15/20          |
| 24,731 | Dade   | 84  | Male   | Unknown        |               |                               | FL resident  | 05/15/20          |
| 24,732 | Dade   | 51  | Female | Unknown        |               |                               | FL resident  | 05/15/20          |
| 24,733 | Dade   | 53  | Female | No             |               | Yes                           | FL resident  | 05/15/20          |
| 24,734 | Dade   | 74  | Female | No             |               | Yes                           | FL resident  | 05/15/20          |
| 24,735 | Dade   | 22  | Male   | No             |               | Yes                           | FL resident  | 05/15/20          |
| 24,736 | Dade   | 25  | Female | No             |               | Yes                           | FL resident  | 05/15/20          |
| 24,737 | Dade   | 17  | Male   | No             |               | No                            | FL resident  | 05/15/20          |
| 24,738 | Dade   | 70  | Male   | No             |               | Yes                           | FL resident  | 05/15/20          |
| 24,739 | Dade   | 38  | Female | No             |               | No                            | FL resident  | 05/15/20          |
| 24,740 | Dade   | 55  | Female | No             |               | Unknown                       | FL resident  | 05/15/20          |
| 24,741 | Dade   | 57  | Female | No             |               | Yes                           | FL resident  | 05/15/20          |
| 24,742 | Dade   | 47  | Male   | No             |               | Unknown                       | FL resident  | 05/15/20          |
| 24,743 | Dade   | 23  | Male   | Unknown        |               |                               | FL resident  | 05/15/20          |
| 24,744 | Dade   | 41  | Male   | Unknown        |               |                               | FL resident  | 05/15/20          |
| 24,745 | Dade   | 31  | Male   | No             |               | Unknown                       | FL resident  | 05/15/20          |
| 24,746 | Dade   | 73  | Male   | No             |               | Unknown                       | FL resident  | 05/15/20          |

# Coronavirus: line list of cases

Data verified as of May 24, 2020 at 10 AM

Data in this report are provisional and subject to change.

| Case   | County | Age | Gender | Travel related | Travel detail | Contact with a confirmed case | Jurisdiction | Date case counted |
|--------|--------|-----|--------|----------------|---------------|-------------------------------|--------------|-------------------|
| 24,747 | Dade   | 53  | Female | Unknown        |               | No                            | FL resident  | 05/15/20          |
| 24,748 | Dade   | 88  | Male   | Unknown        |               |                               | FL resident  | 05/15/20          |
| 24,749 | Dade   | 50  | Female | Unknown        |               |                               | FL resident  | 05/15/20          |
| 24,750 | Dade   | 92  | Female | No             |               | Unknown                       | FL resident  | 05/15/20          |
| 24,751 | Dade   | 83  | Female | No             |               | Yes                           | FL resident  | 05/15/20          |
| 24,752 | Dade   | 32  | Male   | No             |               | Unknown                       | FL resident  | 05/15/20          |
| 24,753 | Dade   | 63  | Female | No             |               | Yes                           | FL resident  | 05/15/20          |
| 24,754 | Dade   | 90  | Male   | No             |               | Yes                           | FL resident  | 05/15/20          |
| 24,755 | Dade   | 63  | Male   | No             |               | Unknown                       | FL resident  | 05/15/20          |
| 24,756 | Dade   | 53  | Male   | No             |               | No                            | FL resident  | 05/15/20          |
| 24,757 | Dade   | 61  | Male   | No             |               |                               | FL resident  | 05/15/20          |
| 24,758 | Dade   | 80  | Male   | No             |               |                               | FL resident  | 05/15/20          |
| 24,759 | Dade   | 24  | Female | No             |               | No                            | FL resident  | 05/15/20          |
| 24,760 | Dade   | 37  | Female | No             |               | No                            | FL resident  | 05/15/20          |
| 24,761 | Dade   | 39  | Female | No             |               | Yes                           | FL resident  | 05/15/20          |
| 24,762 | Dade   | 35  | Female | No             |               | Yes                           | FL resident  | 05/15/20          |
| 24,763 | Dade   | 23  | Male   | No             |               | Yes                           | FL resident  | 05/15/20          |
| 24,764 | Dade   | 33  | Female | No             |               | Yes                           | FL resident  | 05/15/20          |
| 24,765 | Dade   | 59  | Male   | Unknown        |               | Yes                           | FL resident  | 05/15/20          |
| 24,766 | Dade   | 64  | Female | No             |               | Unknown                       | FL resident  | 05/15/20          |
| 24,767 | Dade   | 67  | Female | No             |               | Yes                           | FL resident  | 05/15/20          |
| 24,768 | Dade   | 55  | Male   | Unknown        |               | Yes                           | FL resident  | 05/15/20          |
| 24,769 | Dade   | 86  | Female | No             |               | No                            | FL resident  | 05/15/20          |
| 24,770 | Dade   | 47  | Male   | No             |               | No                            | FL resident  | 05/15/20          |
| 24,771 | Dade   | 44  | Female | Unknown        |               |                               | FL resident  | 05/15/20          |
| 24,772 | Dade   | 26  | Male   | No             |               | No                            | FL resident  | 05/15/20          |
| 24,773 | Dade   | 28  | Female | No             |               | Unknown                       | FL resident  | 05/15/20          |
| 24,774 | Dade   | 23  | Male   | No             |               | No                            | FL resident  | 05/15/20          |
| 24,775 | Dade   | 31  | Male   | No             |               | No                            | FL resident  | 05/15/20          |
| 24,776 | Dade   | 54  | Male   | No             |               | Yes                           | FL resident  | 05/15/20          |
| 24,777 | Dade   | 32  | Female | No             |               | No                            | FL resident  | 05/15/20          |
| 24,778 | Dade   | 23  | Female | No             |               | Yes                           | FL resident  | 05/15/20          |
| 24,779 | Dade   | 29  | Female | No             |               | Yes                           | FL resident  | 05/15/20          |
| 24,780 | Dade   | 61  | Female | Unknown        |               |                               | FL resident  | 05/15/20          |
| 24,781 | Dade   | 31  | Male   | No             |               | Yes                           | FL resident  | 05/15/20          |
| 24,782 | Dade   | 35  | Male   | No             |               | Yes                           | FL resident  | 05/15/20          |
| 24,783 | Dade   | 58  | Female | No             |               | Yes                           | FL resident  | 05/15/20          |
| 24,784 | Dade   | 80  | Male   | No             |               | Yes                           | FL resident  | 05/15/20          |
| 24,785 | Dade   | 21  | Male   | No             |               | No                            | FL resident  | 05/15/20          |
| 24,786 | Dade   | 16  | Male   | No             |               | Yes                           | FL resident  | 05/15/20          |
| 24,787 | Dade   | 36  | Female | No             |               | Yes                           | FL resident  | 05/15/20          |
| 24,788 | Dade   | 22  | Male   | No             |               | Yes                           | FL resident  | 05/15/20          |
| 24,789 | Dade   | 37  | Female | No             |               | Yes                           | FL resident  | 05/15/20          |
| 24,790 | Dade   | 59  | Female | No             |               | No                            | FL resident  | 05/15/20          |
| 24,791 | Dade   | 32  | Female | No             |               | Yes                           | FL resident  | 05/15/20          |
| 24,792 | Dade   | 55  | Female | Unknown        |               | Yes                           | FL resident  | 05/15/20          |
| 24,793 | Dade   | 46  | Female | No             |               | No                            | FL resident  | 05/15/20          |
| 24,794 | Dade   | 55  | Female | No             |               | Yes                           | FL resident  | 05/15/20          |
| 24,795 | Dade   | 66  | Male   | No             |               | Unknown                       | FL resident  | 05/15/20          |
| 24,796 | Dade   | 41  | Male   | No             |               | No                            | FL resident  | 05/15/20          |
| 24,797 | Dade   | 36  | Female | No             |               | Yes                           | FL resident  | 05/15/20          |
| 24,798 | Dade   | 52  | Female | No             |               | Yes                           | FL resident  | 05/15/20          |
| 24,799 | Dade   | 57  | Male   | No             |               | Yes                           | FL resident  | 05/15/20          |
| 24,800 | Dade   | 12  | Male   | Unknown        |               | Yes                           | FL resident  | 05/15/20          |
| 24,801 | Dade   | 14  | Male   | No             |               | Yes                           | FL resident  | 05/15/20          |
| 24,802 | Dade   | 50  | Female | No             |               | Yes                           | FL resident  | 05/15/20          |
| 24,803 | Dade   | 28  | Female | No             |               | Yes                           | FL resident  | 05/15/20          |
| 24,804 | Dade   | 82  | Male   | No             |               | Unknown                       | FL resident  | 05/15/20          |
| 24,805 | Dade   | 67  | Female | Unknown        |               | No                            | FL resident  | 05/15/20          |
| 24,806 | Dade   | 61  | Female | No             |               | Yes                           | FL resident  | 05/15/20          |
| 24,807 | Dade   | 55  | Male   | No             |               | Unknown                       | FL resident  | 05/15/20          |
| 24,808 | Dade   | 63  | Female | No             |               | Yes                           | FL resident  | 05/15/20          |

# Coronavirus: line list of cases

Data verified as of May 24, 2020 at 10 AM

Data in this report are provisional and subject to change.

| Case   | County | Age | Gender | Travel related | Travel detail | Contact with a confirmed case | Jurisdiction | Date case counted |
|--------|--------|-----|--------|----------------|---------------|-------------------------------|--------------|-------------------|
| 24,809 | Dade   | 86  | Female | No             |               | Unknown                       | FL resident  | 05/15/20          |
| 24,810 | Dade   | 33  | Female | Unknown        |               |                               | FL resident  | 05/15/20          |
| 24,811 | Dade   | 43  | Female | Unknown        |               |                               | FL resident  | 05/15/20          |
| 24,812 | Dade   | 66  | Male   | Unknown        |               |                               | FL resident  | 05/15/20          |
| 24,813 | Dade   | 65  | Female | Unknown        |               | Unknown                       | FL resident  | 05/15/20          |
| 24,814 | Dade   | 57  | Female | No             |               | No                            | FL resident  | 05/15/20          |
| 24,815 | Dade   | 41  | Female | No             |               | Yes                           | FL resident  | 05/15/20          |
| 24,816 | Dade   | 62  | Male   | Unknown        |               |                               | FL resident  | 05/15/20          |
| 24,817 | Dade   | 25  | Female | No             |               | Yes                           | FL resident  | 05/15/20          |
| 24,818 | Dade   | 69  | Female | No             |               | Yes                           | FL resident  | 05/15/20          |
| 24,819 | Dade   | 40  | Male   | No             |               | Yes                           | FL resident  | 05/15/20          |
| 24,820 | Dade   | 28  | Female | No             |               | Yes                           | FL resident  | 05/15/20          |
| 24,821 | Dade   | 28  | Male   | No             |               | Yes                           | FL resident  | 05/15/20          |
| 24,822 | Dade   | 76  | Male   | Unknown        |               |                               | FL resident  | 05/15/20          |
| 24,823 | Dade   | 64  | Female | No             |               | Yes                           | FL resident  | 05/15/20          |
| 24,824 | Dade   | 66  | Male   | No             |               | Yes                           | FL resident  | 05/15/20          |
| 24,825 | Dade   | 81  | Male   | Unknown        |               |                               | FL resident  | 05/15/20          |
| 24,826 | Dade   | 71  | Female | No             |               | Yes                           | FL resident  | 05/15/20          |
| 24,827 | Dade   | 65  | Male   | No             |               | Yes                           | FL resident  | 05/15/20          |
| 24,828 | Dade   | 31  | Female | No             |               | Unknown                       | FL resident  | 05/15/20          |
| 24,829 | Dade   | 26  | Female | Unknown        |               | Unknown                       | FL resident  | 05/15/20          |
| 24,830 | Dade   | 31  | Female | No             |               | No                            | FL resident  | 05/15/20          |
| 24,831 | Dade   | 58  | Female | No             |               | Yes                           | FL resident  | 05/15/20          |
| 24,832 | Dade   | 20  | Female | No             |               | Yes                           | FL resident  | 05/15/20          |
| 24,833 | Dade   | 108 | Female | No             |               | Yes                           | FL resident  | 05/15/20          |
| 24,834 | Dade   | 77  | Female | No             |               | Yes                           | FL resident  | 05/15/20          |
| 24,835 | Dade   | 94  | Female | No             |               | Unknown                       | FL resident  | 05/15/20          |
| 24,836 | Dade   | 90  | Female | No             |               | Unknown                       | FL resident  | 05/15/20          |
| 24,837 | Dade   | 82  | Male   | No             |               | Unknown                       | FL resident  | 05/15/20          |
| 24,838 | Dade   | 71  | Male   | No             |               | Yes                           | FL resident  | 05/15/20          |
| 24,839 | Dade   | 95  | Male   | No             |               | Yes                           | FL resident  | 05/15/20          |
| 24,840 | Dade   | 81  | Female | No             |               | Yes                           | FL resident  | 05/15/20          |
| 24,841 | Dade   | 89  | Female | No             |               | Yes                           | FL resident  | 05/15/20          |
| 24,842 | Dade   | 95  | Male   | No             |               | Yes                           | FL resident  | 05/15/20          |
| 24,843 | Dade   | 87  | Female | No             |               | Yes                           | FL resident  | 05/15/20          |
| 24,844 | Dade   | 72  | Female | Yes            | NJ            | Yes                           | FL resident  | 05/15/20          |
| 24,845 | Dade   | 29  | Male   | No             |               | Unknown                       | FL resident  | 05/15/20          |
| 24,846 | Dade   | 52  | Male   | No             |               | Yes                           | FL resident  | 05/15/20          |
| 24,847 | Dade   | 75  | Male   | No             |               | Yes                           | FL resident  | 05/15/20          |
| 24,848 | Dade   | 39  | Female | No             |               | Yes                           | FL resident  | 05/16/20          |
| 24,849 | Dade   | 73  | Male   | No             |               | Yes                           | FL resident  | 05/16/20          |
| 24,850 | Dade   | 73  | Female | No             |               | Yes                           | FL resident  | 05/16/20          |
| 24,851 | Dade   | 52  | Male   | No             |               | Yes                           | FL resident  | 05/16/20          |
| 24,852 | Dade   | 50  | Male   | No             |               | Yes                           | FL resident  | 05/16/20          |
| 24,853 | Dade   | 36  | Male   | No             |               | Unknown                       | FL resident  | 05/16/20          |
| 24,854 | Dade   | 22  | Male   | No             |               | Unknown                       | FL resident  | 05/16/20          |
| 24,855 | Dade   | 85  | Male   | Unknown        |               |                               | FL resident  | 05/16/20          |
| 24,856 | Dade   | 19  | Male   | No             |               | Unknown                       | FL resident  | 05/16/20          |
| 24,857 | Dade   | 59  | Male   | Unknown        |               | Unknown                       | FL resident  | 05/16/20          |
| 24,858 | Dade   | 49  | Female | No             |               | Yes                           | FL resident  | 05/16/20          |
| 24,859 | Dade   | 43  | Male   | Unknown        |               | Unknown                       | FL resident  | 05/16/20          |
| 24,860 | Dade   | 39  | Female | Unknown        |               | Yes                           | FL resident  | 05/16/20          |
| 24,861 | Dade   | 72  | Male   | No             |               | Yes                           | FL resident  | 05/16/20          |
| 24,862 | Dade   | 81  | Female | No             |               | Yes                           | FL resident  | 05/16/20          |
| 24,863 | Dade   | 30  | Female | Unknown        |               | Unknown                       | FL resident  | 05/16/20          |
| 24,864 | Dade   | 55  | Male   | Unknown        |               | Yes                           | FL resident  | 05/16/20          |
| 24,865 | Dade   | 88  | Male   | No             |               | Yes                           | FL resident  | 05/16/20          |
| 24,866 | Dade   | 54  | Female | No             |               | Yes                           | FL resident  | 05/16/20          |
| 24,867 | Dade   | 51  | Male   | Unknown        |               | Unknown                       | FL resident  | 05/16/20          |
| 24,868 | Dade   | 55  | Female | Unknown        |               | Unknown                       | FL resident  | 05/16/20          |
| 24,869 | Dade   | 50  | Female | No             |               | Yes                           | FL resident  | 05/16/20          |
| 24,870 | Dade   | 64  | Male   | Unknown        |               | Yes                           | FL resident  | 05/16/20          |

# Coronavirus: line list of cases

Data verified as of May 24, 2020 at 10 AM

Data in this report are provisional and subject to change.

| Case   | County | Age | Gender | Travel related | Travel detail | Contact with a confirmed case | Jurisdiction | Date case counted |
|--------|--------|-----|--------|----------------|---------------|-------------------------------|--------------|-------------------|
| 24,871 | Dade   | 79  | Female | Unknown        |               |                               | FL resident  | 05/16/20          |
| 24,872 | Dade   | 47  | Female | No             |               | Yes                           | FL resident  | 05/16/20          |
| 24,873 | Dade   | 37  | Male   | No             |               | No                            | FL resident  | 05/16/20          |
| 24,874 | Dade   | 57  | Female | No             |               | No                            | FL resident  | 05/16/20          |
| 24,875 | Dade   | 52  | Female | No             |               | No                            | FL resident  | 05/16/20          |
| 24,876 | Dade   | 8   | Male   | No             |               | Unknown                       | FL resident  | 05/16/20          |
| 24,877 | Dade   | 58  | Female | No             |               | No                            | FL resident  | 05/16/20          |
| 24,878 | Dade   | 9   | Female | No             |               | Yes                           | FL resident  | 05/16/20          |
| 24,879 | Dade   | 21  | Female | No             |               | Yes                           | FL resident  | 05/16/20          |
| 24,880 | Dade   | 32  | Female | No             |               | Yes                           | FL resident  | 05/16/20          |
| 24,881 | Dade   | 58  | Female | No             |               | Yes                           | FL resident  | 05/16/20          |
| 24,882 | Dade   | 40  | Male   | No             |               | Yes                           | FL resident  | 05/16/20          |
| 24,883 | Dade   | 33  | Female | No             |               | Yes                           | FL resident  | 05/16/20          |
| 24,884 | Dade   | 37  | Male   | No             |               | Yes                           | FL resident  | 05/16/20          |
| 24,885 | Dade   | 8   | Male   | No             |               | Yes                           | FL resident  | 05/16/20          |
| 24,886 | Dade   | 64  | Female | No             |               | Yes                           | FL resident  | 05/16/20          |
| 24,887 | Dade   | 63  | Male   | No             |               | Yes                           | FL resident  | 05/16/20          |
| 24,888 | Dade   | 32  | Female | No             |               |                               | FL resident  | 05/16/20          |
| 24,889 | Dade   | 32  | Female | No             |               | No                            | FL resident  | 05/16/20          |
| 24,890 | Dade   | 19  | Female | No             |               | Yes                           | FL resident  | 05/16/20          |
| 24,891 | Dade   | 61  | Female | No             |               | Yes                           | FL resident  | 05/16/20          |
| 24,892 | Dade   | 79  | Female | No             |               | Yes                           | FL resident  | 05/16/20          |
| 24,893 | Dade   | 56  | Female | No             |               | Yes                           | FL resident  | 05/16/20          |
| 24,894 | Dade   | 50  | Male   | No             |               | Yes                           | FL resident  | 05/16/20          |
| 24,895 | Dade   | 41  | Female | No             |               |                               | FL resident  | 05/16/20          |
| 24,896 | Dade   | 60  | Male   | No             |               | Yes                           | FL resident  | 05/16/20          |
| 24,897 | Dade   | 30  | Female | No             |               | Yes                           | FL resident  | 05/16/20          |
| 24,898 | Dade   | 25  | Female | No             |               | Yes                           | FL resident  | 05/16/20          |
| 24,899 | Dade   | 51  | Male   | No             |               | Yes                           | FL resident  | 05/16/20          |
| 24,900 | Dade   | 51  | Male   | No             |               | No                            | FL resident  | 05/16/20          |
| 24,901 | Dade   | 55  | Female | No             |               | No                            | FL resident  | 05/16/20          |
| 24,902 | Dade   | 57  | Female | No             |               | Yes                           | FL resident  | 05/16/20          |
| 24,903 | Dade   | 33  | Female | No             |               | Yes                           | FL resident  | 05/16/20          |
| 24,904 | Dade   | 35  | Male   | No             |               | No                            | FL resident  | 05/16/20          |
| 24,905 | Dade   | 76  | Male   | No             |               | Unknown                       | FL resident  | 05/16/20          |
| 24,906 | Dade   | 60  | Male   | No             |               | Yes                           | FL resident  | 05/16/20          |
| 24,907 | Dade   | 50  | Male   | No             |               | Yes                           | FL resident  | 05/16/20          |
| 24,908 | Dade   | 47  | Female | No             |               | Yes                           | FL resident  | 05/16/20          |
| 24,909 | Dade   | 62  | Male   | No             |               | Unknown                       | FL resident  | 05/16/20          |
| 24,910 | Dade   | 56  | Female | No             |               | Unknown                       | FL resident  | 05/16/20          |
| 24,911 | Dade   | 30  | Male   | No             |               | Unknown                       | FL resident  | 05/16/20          |
| 24,912 | Dade   | 47  | Male   | No             |               | Yes                           | FL resident  | 05/16/20          |
| 24,913 | Dade   | 57  | Female | No             |               | Yes                           | FL resident  | 05/16/20          |
| 24,914 | Dade   | 32  | Female | Unknown        |               | Unknown                       | FL resident  | 05/16/20          |
| 24,915 | Dade   | 30  | Male   | No             |               | No                            | FL resident  | 05/16/20          |
| 24,916 | Dade   | 60  | Male   | Unknown        |               | Unknown                       | FL resident  | 05/16/20          |
| 24,917 | Dade   | 21  | Male   | Unknown        |               | Unknown                       | FL resident  | 05/16/20          |
| 24,918 | Dade   | 31  | Female | Unknown        |               | Unknown                       | FL resident  | 05/16/20          |
| 24,919 | Dade   | 18  | Male   | No             |               | Yes                           | FL resident  | 05/16/20          |
| 24,920 | Dade   | 78  | Male   | No             |               | Yes                           | FL resident  | 05/16/20          |
| 24,921 | Dade   | 49  | Female | No             |               | Unknown                       | FL resident  | 05/16/20          |
| 24,922 | Dade   | 46  | Female | No             |               | Unknown                       | FL resident  | 05/16/20          |
| 24,923 | Dade   | 38  | Male   | Unknown        |               | Yes                           | FL resident  | 05/16/20          |
| 24,924 | Dade   | 18  | Female | No             |               | Yes                           | FL resident  | 05/16/20          |
| 24,925 | Dade   | 70  | Male   | No             |               | Yes                           | FL resident  | 05/16/20          |
| 24,926 | Dade   | 41  | Male   | No             |               | Yes                           | FL resident  | 05/16/20          |
| 24,927 | Dade   | 55  | Female | No             |               | No                            | FL resident  | 05/16/20          |
| 24,928 | Dade   | 84  | Male   | Unknown        |               |                               | FL resident  | 05/16/20          |
| 24,929 | Dade   | 77  | Male   | No             |               | Yes                           | FL resident  | 05/16/20          |
| 24,930 | Dade   | 60  | Male   | No             |               | Unknown                       | FL resident  | 05/16/20          |
| 24,931 | Dade   | 30  | Female | Unknown        |               |                               | FL resident  | 05/16/20          |
| 24,932 | Dade   | 22  | Male   | Unknown        |               | Yes                           | FL resident  | 05/16/20          |

# Coronavirus: line list of cases

Data verified as of May 24, 2020 at 10 AM

Data in this report are provisional and subject to change.

| Case   | County | Age | Gender | Travel related | Travel detail                              | Contact with a confirmed case | Jurisdiction | Date case counted |
|--------|--------|-----|--------|----------------|--|-------------------------------|--------------|-------------------|
| 24,933 | Dade   | 30  | Male   | Unknown        |  |                               | FL resident  | 05/16/20          |
| 24,934 | Dade   | 43  | Female | Unknown        |  | Unknown                       | FL resident  | 05/16/20          |
| 24,935 | Dade   | 47  | Male   | Yes            | NY   | Unknown                       | FL resident  | 05/16/20          |
| 24,936 | Dade   | 39  | Female | No             |  | No                            | FL resident  | 05/16/20          |
| 24,937 | Dade   | 18  | Male   | Unknown        |  | Yes                           | FL resident  | 05/16/20          |
| 24,938 | Dade   | 27  | Female | Unknown        |  | Unknown                       | FL resident  | 05/16/20          |
| 24,939 | Dade   | 60  | Female | No             |  | Yes                           | FL resident  | 05/16/20          |
| 24,940 | Dade   | 62  | Female | No             |  | Yes                           | FL resident  | 05/16/20          |
| 24,941 | Dade   | 70  | Male   | No             |  | Yes                           | FL resident  | 05/16/20          |
| 24,942 | Dade   | 59  | Male   | No             |  | Yes                           | FL resident  | 05/16/20          |
| 24,943 | Dade   | 50  | Male   | No             |  | Yes                           | FL resident  | 05/16/20          |
| 24,944 | Dade   | 13  | Male   | No             |  | Yes                           | FL resident  | 05/16/20          |
| 24,945 | Dade   | 23  | Female | No             |  | No                            | FL resident  | 05/16/20          |
| 24,946 | Dade   | 86  | Female | No             |  | Yes                           | FL resident  | 05/16/20          |
| 24,947 | Dade   | 24  | Male   | No             |  | Unknown                       | FL resident  | 05/16/20          |
| 24,948 | Dade   | 45  | Male   | Yes            | WA   | Yes                           | FL resident  | 05/16/20          |
| 24,949 | Dade   | 24  | Female | No             |  | Yes                           | FL resident  | 05/16/20          |
| 24,950 | Dade   | 59  | Male   | No             |  | Yes                           | FL resident  | 05/16/20          |
| 24,951 | Dade   | 27  | Male   | No             |  | Yes                           | FL resident  | 05/16/20          |
| 24,952 | Dade   | 31  | Female | No             |  | Yes                           | FL resident  | 05/16/20          |
| 24,953 | Dade   | 58  | Male   | No             |  | No                            | FL resident  | 05/16/20          |
| 24,954 | Dade   | 54  | Female | Unknown        |  | Yes                           | FL resident  | 05/16/20          |
| 24,955 | Dade   | 32  | Female | Unknown        |  |                               | FL resident  | 05/16/20          |
| 24,956 | Dade   | 53  | Male   | No             |  | Yes                           | FL resident  | 05/16/20          |
| 24,957 | Dade   | 62  | Male   | No             |  | Unknown                       | FL resident  | 05/16/20          |
| 24,958 | Dade   | 34  | Female | Unknown        |  | Yes                           | FL resident  | 05/16/20          |
| 24,959 | Dade   | 51  | Female | No             |  | Yes                           | FL resident  | 05/16/20          |
| 24,960 | Dade   | 83  | Female | Unknown        |  |                               | FL resident  | 05/16/20          |
| 24,961 | Dade   | 44  | Female | No             |  | No                            | FL resident  | 05/16/20          |
| 24,962 | Dade   | 77  | Male   | Unknown        |  | Yes                           | FL resident  | 05/16/20          |
| 24,963 | Dade   | 29  | Female | No             |  | Yes                           | FL resident  | 05/16/20          |
| 24,964 | Dade   | 56  | Male   | No             |  | Unknown                       | FL resident  | 05/16/20          |
| 24,965 | Dade   | 44  | Female | No             |  | No                            | FL resident  | 05/16/20          |
| 24,966 | Dade   | 43  | Female | No             |  | Unknown                       | FL resident  | 05/16/20          |
| 24,967 | Dade   | 45  | Female | No             |  | Yes                           | FL resident  | 05/16/20          |
| 24,968 | Dade   | 71  | Female | No             |  | Yes                           | FL resident  | 05/16/20          |
| 24,969 | Dade   | 54  | Female | No             |  | No                            | FL resident  | 05/16/20          |
| 24,970 | Dade   | 44  | Female | No             |  | Yes                           | FL resident  | 05/16/20          |
| 24,971 | Dade   | 56  | Female | No             |  | Yes                           | FL resident  | 05/16/20          |
| 24,972 | Dade   | 44  | Male   | No             |  | Yes                           | FL resident  | 05/16/20          |
| 24,973 | Dade   | 33  | Female | No             |  | Yes                           | FL resident  | 05/16/20          |
| 24,974 | Dade   | 36  | Male   | Unknown        |  | Yes                           | FL resident  | 05/16/20          |
| 24,975 | Dade   | 95  | Female | No             |  | Unknown                       | FL resident  | 05/16/20          |
| 24,976 | Dade   | 56  | Male   | Unknown        |  |                               | FL resident  | 05/16/20          |
| 24,977 | Dade   | 82  | Female | Unknown        |  | Unknown                       | FL resident  | 05/16/20          |
| 24,978 | Dade   | 47  | Female | No             |  | No                            | FL resident  | 05/16/20          |
| 24,979 | Dade   | 48  | Female | No             |  | Yes                           | FL resident  | 05/16/20          |
| 24,980 | Dade   | 19  | Female | Unknown        |  | Yes                           | FL resident  | 05/16/20          |
| 24,981 | Dade   | 65  | Male   | No             |  | Yes                           | FL resident  | 05/16/20          |
| 24,982 | Dade   | 57  | Female | No             |  | Yes                           | FL resident  | 05/16/20          |
| 24,983 | Dade   | 32  | Female | No             |  | Yes                           | FL resident  | 05/16/20          |
| 24,984 | Dade   | 29  | Female | No             |  | Yes                           | FL resident  | 05/16/20          |
| 24,985 | Dade   | 25  | Female | No             |  | Unknown                       | FL resident  | 05/16/20          |
| 24,986 | Dade   | 23  | Male   | No             |  | Unknown                       | FL resident  | 05/16/20          |
| 24,987 | Dade   | 64  | Male   | No             |  | Yes                           | FL resident  | 05/16/20          |
| 24,988 | Dade   | 31  | Male   | No             |  | Yes                           | FL resident  | 05/16/20          |
| 24,989 | Dade   | 61  | Female | Yes            | ARGENTINA; CA; CHILE; ECUADOR; FL; URUGUAY | Yes                           | FL resident  | 05/16/20          |
| 24,990 | Dade   | 48  | Female | No             |  | Yes                           | FL resident  | 05/16/20          |
| 24,991 | Dade   | 54  | Male   | No             |  | Yes                           | FL resident  | 05/16/20          |
| 24,992 | Dade   | 23  | Male   | No             |  | Unknown                       | FL resident  | 05/16/20          |
| 24,993 | Dade   | 48  | Female | No             |  | Unknown                       | FL resident  | 05/16/20          |

# Coronavirus: line list of cases

Data verified as of May 24, 2020 at 10 AM

Data in this report are provisional and subject to change.

| Case   | County | Age | Gender | Travel related | Travel detail | Contact with a confirmed case | Jurisdiction | Date case counted |
|--------|--------|-----|--------|----------------|---------------|-------------------------------|--------------|-------------------|
| 24,994 | Dade   | 59  | Female | No             |               | No                            | FL resident  | 05/16/20          |
| 24,995 | Dade   | 19  | Female | No             |               | No                            | FL resident  | 05/16/20          |
| 24,996 | Dade   | 46  | Male   | Unknown        |               | Unknown                       | FL resident  | 05/16/20          |
| 24,997 | Dade   | 46  | Female | No             |               | Yes                           | FL resident  | 05/16/20          |
| 24,998 | Dade   | 50  | Male   | No             |               | Yes                           | FL resident  | 05/16/20          |
| 24,999 | Dade   | 30  | Female | No             |               | Unknown                       | FL resident  | 05/16/20          |
| 25,000 | Dade   | 58  | Male   | No             |               | No                            | FL resident  | 05/16/20          |
| 25,001 | Dade   | 57  | Male   | No             |               | Yes                           | FL resident  | 05/16/20          |
| 25,002 | Dade   | 57  | Female | No             |               | Yes                           | FL resident  | 05/16/20          |
| 25,003 | Dade   | 22  | Female | No             |               | Yes                           | FL resident  | 05/16/20          |
| 25,004 | Dade   | 45  | Female | No             |               | No                            | FL resident  | 05/16/20          |
| 25,005 | Dade   | 66  | Male   | No             |               | Yes                           | FL resident  | 05/16/20          |
| 25,006 | Dade   | 66  | Male   | No             |               | Yes                           | FL resident  | 05/16/20          |
| 25,007 | Dade   | 42  | Male   | No             |               | No                            | FL resident  | 05/16/20          |
| 25,008 | Dade   | 32  | Male   | No             |               | Yes                           | FL resident  | 05/16/20          |
| 25,009 | Dade   | 71  | Male   | No             |               | Yes                           | FL resident  | 05/16/20          |
| 25,010 | Dade   | 72  | Female | No             |               | No                            | FL resident  | 05/16/20          |
| 25,011 | Dade   | 54  | Female | No             |               | Yes                           | FL resident  | 05/16/20          |
| 25,012 | Dade   | 54  | Female | No             |               | Yes                           | FL resident  | 05/16/20          |
| 25,013 | Dade   | 37  | Female | Unknown        |               | Yes                           | FL resident  | 05/16/20          |
| 25,014 | Dade   | 51  | Female | No             |               | Yes                           | FL resident  | 05/16/20          |
| 25,015 | Dade   | 44  | Male   | Unknown        |               | Yes                           | FL resident  | 05/16/20          |
| 25,016 | Dade   | 36  | Male   | No             |               | Yes                           | FL resident  | 05/16/20          |
| 25,017 | Dade   | 61  | Male   | No             |               | No                            | FL resident  | 05/16/20          |
| 25,018 | Dade   | 36  | Female | No             |               | No                            | FL resident  | 05/16/20          |
| 25,019 | Dade   | 40  | Male   | No             |               | Yes                           | FL resident  | 05/16/20          |
| 25,020 | Dade   | 57  | Male   | No             |               | Yes                           | FL resident  | 05/16/20          |
| 25,021 | Dade   | 57  | Female | No             |               | Yes                           | FL resident  | 05/16/20          |
| 25,022 | Dade   | 21  | Female | No             |               |                               | FL resident  | 05/16/20          |
| 25,023 | Dade   | 26  | Female | No             |               | Yes                           | FL resident  | 05/16/20          |
| 25,024 | Dade   | 54  | Female | No             |               | Yes                           | FL resident  | 05/16/20          |
| 25,025 | Dade   | 78  | Female | No             |               |                               | FL resident  | 05/16/20          |
| 25,026 | Dade   | 66  | Male   | No             |               | No                            | FL resident  | 05/16/20          |
| 25,027 | Dade   | 60  | Male   | No             |               |                               | FL resident  | 05/16/20          |
| 25,028 | Dade   | 56  | Male   | No             |               | Yes                           | FL resident  | 05/16/20          |
| 25,029 | Dade   | 41  | Male   | No             |               | No                            | FL resident  | 05/16/20          |
| 25,030 | Dade   | 61  | Female | No             |               | Unknown                       | FL resident  | 05/16/20          |
| 25,031 | Dade   | 30  | Female | No             |               | Yes                           | FL resident  | 05/16/20          |
| 25,032 | Dade   | 23  | Male   | No             |               | Yes                           | FL resident  | 05/16/20          |
| 25,033 | Dade   | 76  | Female | No             |               | Yes                           | FL resident  | 05/16/20          |
| 25,034 | Dade   | 72  | Male   | No             |               | Yes                           | FL resident  | 05/16/20          |
| 25,035 | Dade   | 54  | Male   | No             |               | Yes                           | FL resident  | 05/16/20          |
| 25,036 | Dade   | 48  | Female | Unknown        |               |                               | FL resident  | 05/16/20          |
| 25,037 | Dade   | 35  | Female | No             |               | Yes                           | FL resident  | 05/16/20          |
| 25,038 | Dade   | 37  | Male   | No             |               | Yes                           | FL resident  | 05/16/20          |
| 25,039 | Dade   | 32  | Female | Unknown        |               | Unknown                       | FL resident  | 05/16/20          |
| 25,040 | Dade   | 33  | Male   | No             |               | Yes                           | FL resident  | 05/16/20          |
| 25,041 | Dade   | 60  | Female | Unknown        |               | Unknown                       | FL resident  | 05/16/20          |
| 25,042 | Dade   | 72  | Female | No             |               | No                            | FL resident  | 05/16/20          |
| 25,043 | Dade   | 50  | Female | No             |               | Yes                           | FL resident  | 05/16/20          |
| 25,044 | Dade   | 49  | Male   | Unknown        |               | Unknown                       | FL resident  | 05/16/20          |
| 25,045 | Dade   | 57  | Male   | No             |               | Yes                           | FL resident  | 05/16/20          |
| 25,046 | Dade   | 65  | Female | No             |               | Yes                           | FL resident  | 05/16/20          |
| 25,047 | Dade   | 20  | Female | No             |               | Unknown                       | FL resident  | 05/16/20          |
| 25,048 | Dade   | 39  | Female | No             |               | Yes                           | FL resident  | 05/16/20          |
| 25,049 | Dade   | 18  | Female | Unknown        |               | Unknown                       | FL resident  | 05/16/20          |
| 25,050 | Dade   | 42  | Female | Unknown        |               | Yes                           | FL resident  | 05/16/20          |
| 25,051 | Dade   | 46  | Female | No             |               | Unknown                       | FL resident  | 05/16/20          |
| 25,052 | Dade   | 38  | Female | No             |               | No                            | FL resident  | 05/16/20          |
| 25,053 | Dade   | 62  | Female | No             |               | No                            | FL resident  | 05/16/20          |
| 25,054 | Dade   | 77  | Female | No             |               | Yes                           | FL resident  | 05/16/20          |
| 25,055 | Dade   | 29  | Female | No             |               | Yes                           | FL resident  | 05/16/20          |

# Coronavirus: line list of cases

Data verified as of May 24, 2020 at 10 AM

Data in this report are provisional and subject to change.

| Case   | County | Age | Gender | Travel related | Travel detail | Contact with a confirmed case | Jurisdiction | Date case counted |
|--------|--------|-----|--------|----------------|---------------|-------------------------------|--------------|-------------------|
| 25,056 | Dade   | 53  | Male   | Unknown        |               |                               | FL resident  | 05/16/20          |
| 25,057 | Dade   | 35  | Female | No             |               | Yes                           | FL resident  | 05/16/20          |
| 25,058 | Dade   | 48  | Female | No             |               | Yes                           | FL resident  | 05/16/20          |
| 25,059 | Dade   | 50  | Female | No             |               | Yes                           | FL resident  | 05/16/20          |
| 25,060 | Dade   | 55  | Male   | No             |               | Yes                           | FL resident  | 05/16/20          |
| 25,061 | Dade   | 72  | Male   | Unknown        |               | Yes                           | FL resident  | 05/16/20          |
| 25,062 | Dade   | 73  | Male   | No             |               | Yes                           | FL resident  | 05/16/20          |
| 25,063 | Dade   | 27  | Male   | No             |               | Yes                           | FL resident  | 05/16/20          |
| 25,064 | Dade   | 36  | Male   | No             |               | Yes                           | FL resident  | 05/16/20          |
| 25,065 | Dade   | 34  | Male   | No             |               | Yes                           | FL resident  | 05/16/20          |
| 25,066 | Dade   | 57  | Female | No             |               | Yes                           | FL resident  | 05/16/20          |
| 25,067 | Dade   | 58  | Male   | No             |               | Yes                           | FL resident  | 05/16/20          |
| 25,068 | Dade   | 45  | Male   | No             |               | No                            | FL resident  | 05/16/20          |
| 25,069 | Dade   | 64  | Female | Unknown        |               |                               | FL resident  | 05/16/20          |
| 25,070 | Dade   | 68  | Female | No             |               | Yes                           | FL resident  | 05/16/20          |
| 25,071 | Dade   | 57  | Female | No             |               | Yes                           | FL resident  | 05/16/20          |
| 25,072 | Dade   | 52  | Female | No             |               | Yes                           | FL resident  | 05/16/20          |
| 25,073 | Dade   | 18  | Male   | No             |               | Yes                           | FL resident  | 05/16/20          |
| 25,074 | Dade   | 49  | Female | No             |               | No                            | FL resident  | 05/16/20          |
| 25,075 | Dade   | 48  | Female | No             |               | Yes                           | FL resident  | 05/16/20          |
| 25,076 | Dade   | 44  | Male   | Unknown        |               | Unknown                       | FL resident  | 05/16/20          |
| 25,077 | Dade   | 52  | Female | Unknown        |               | Unknown                       | FL resident  | 05/16/20          |
| 25,078 | Dade   | 52  | Female | No             |               | Yes                           | FL resident  | 05/16/20          |
| 25,079 | Dade   | 59  | Male   | Unknown        |               | Unknown                       | FL resident  | 05/16/20          |
| 25,080 | Dade   | 22  | Female | No             |               | Yes                           | FL resident  | 05/16/20          |
| 25,081 | Dade   | 62  | Male   | Unknown        |               | Yes                           | FL resident  | 05/16/20          |
| 25,082 | Dade   | 72  | Female | No             |               | No                            | FL resident  | 05/16/20          |
| 25,083 | Dade   | 72  | Male   | No             |               | Yes                           | FL resident  | 05/16/20          |
| 25,084 | Dade   | 66  | Male   | Unknown        |               |                               | FL resident  | 05/16/20          |
| 25,085 | Dade   | 25  | Female | Unknown        |               |                               | FL resident  | 05/16/20          |
| 25,086 | Dade   | 16  | Female | Unknown        |               |                               | FL resident  | 05/16/20          |
| 25,087 | Dade   | 35  | Male   | Unknown        |               |                               | FL resident  | 05/16/20          |
| 25,088 | Dade   | 59  | Female | No             |               | Yes                           | FL resident  | 05/16/20          |
| 25,089 | Dade   | 85  | Male   | Unknown        |               |                               | FL resident  | 05/16/20          |
| 25,090 | Dade   | 48  | Female | No             |               | Yes                           | FL resident  | 05/16/20          |
| 25,091 | Dade   | 57  | Male   | No             |               | Yes                           | FL resident  | 05/16/20          |
| 25,092 | Dade   | 47  | Female | No             |               | Unknown                       | FL resident  | 05/16/20          |
| 25,093 | Dade   | 54  | Female | No             |               | Yes                           | FL resident  | 05/16/20          |
| 25,094 | Dade   | 51  | Male   | No             |               | Yes                           | FL resident  | 05/16/20          |
| 25,095 | Dade   | 52  | Male   | No             |               | Yes                           | FL resident  | 05/16/20          |
| 25,096 | Dade   | 50  | Female | No             |               | Yes                           | FL resident  | 05/16/20          |
| 25,097 | Dade   | 48  | Female | No             |               | Yes                           | FL resident  | 05/16/20          |
| 25,098 | Dade   | 75  | Female | Unknown        |               |                               | FL resident  | 05/16/20          |
| 25,099 | Dade   | 64  | Male   | No             |               | Yes                           | FL resident  | 05/16/20          |
| 25,100 | Dade   | 23  | Male   | Unknown        |               | Yes                           | FL resident  | 05/16/20          |
| 25,101 | Dade   | 70  | Male   | No             |               | Yes                           | FL resident  | 05/16/20          |
| 25,102 | Dade   | 59  | Female | No             |               | Yes                           | FL resident  | 05/16/20          |
| 25,103 | Dade   | 64  | Male   | Unknown        |               | Yes                           | FL resident  | 05/16/20          |
| 25,104 | Dade   | 54  | Female | No             |               | Yes                           | FL resident  | 05/16/20          |
| 25,105 | Dade   | 55  | Male   | No             |               | No                            | FL resident  | 05/16/20          |
| 25,106 | Dade   | 37  | Male   | Unknown        |               |                               | FL resident  | 05/16/20          |
| 25,107 | Dade   | 52  | Female | Unknown        |               | Yes                           | FL resident  | 05/16/20          |
| 25,108 | Dade   | 43  | Female | No             |               | Yes                           | FL resident  | 05/16/20          |
| 25,109 | Dade   | 68  | Male   | No             |               | Yes                           | FL resident  | 05/16/20          |
| 25,110 | Dade   | 47  | Female | No             |               | Yes                           | FL resident  | 05/16/20          |
| 25,111 | Dade   | 49  | Female | No             |               | Yes                           | FL resident  | 05/16/20          |
| 25,112 | Dade   | 29  | Female | No             |               | Yes                           | FL resident  | 05/16/20          |
| 25,113 | Dade   | 35  | Female | No             |               | Yes                           | FL resident  | 05/16/20          |
| 25,114 | Dade   | 53  | Female | No             |               | Yes                           | FL resident  | 05/16/20          |
| 25,115 | Dade   | 36  | Female | No             |               | Yes                           | FL resident  | 05/16/20          |
| 25,116 | Dade   | 62  | Male   | No             |               | No                            | FL resident  | 05/16/20          |
| 25,117 | Dade   | 56  | Male   | No             |               | Yes                           | FL resident  | 05/16/20          |

# Coronavirus: line list of cases

Data verified as of May 24, 2020 at 10 AM

Data in this report are provisional and subject to change.

| Case   | County | Age | Gender | Travel related | Travel detail | Contact with a confirmed case | Jurisdiction | Date case counted |
|--------|--------|-----|--------|----------------|---------------|-------------------------------|--------------|-------------------|
| 25,118 | Dade   | 20  | Female | No             |               | Yes                           | FL resident  | 05/16/20          |
| 25,119 | Dade   | 48  | Female | No             |               | Yes                           | FL resident  | 05/16/20          |
| 25,120 | Dade   | 52  | Male   | No             |               | Yes                           | FL resident  | 05/16/20          |
| 25,121 | Dade   | 55  | Male   | Unknown        |               |                               | FL resident  | 05/16/20          |
| 25,122 | Dade   | 61  | Male   | No             |               | No                            | FL resident  | 05/16/20          |
| 25,123 | Dade   | 67  | Female | No             |               | Yes                           | FL resident  | 05/16/20          |
| 25,124 | Dade   | 65  | Female | Yes            | FL; NY        | Yes                           | FL resident  | 05/16/20          |
| 25,125 | Dade   | 43  | Female | Unknown        |               |                               | FL resident  | 05/16/20          |
| 25,126 | Dade   | 51  | Female | Unknown        |               |                               | FL resident  | 05/16/20          |
| 25,127 | Dade   | 46  | Female | No             |               | Yes                           | FL resident  | 05/16/20          |
| 25,128 | Dade   | 58  | Female | Unknown        |               | Unknown                       | FL resident  | 05/16/20          |
| 25,129 | Dade   | 77  | Male   | No             |               | Yes                           | FL resident  | 05/16/20          |
| 25,130 | Dade   | 51  | Female | No             |               | Yes                           | FL resident  | 05/16/20          |
| 25,131 | Dade   | 57  | Female | No             |               | Yes                           | FL resident  | 05/16/20          |
| 25,132 | Dade   | 25  | Male   | No             |               | Yes                           | FL resident  | 05/16/20          |
| 25,133 | Dade   | 26  | Female | No             |               | Yes                           | FL resident  | 05/16/20          |
| 25,134 | Dade   | 22  | Male   | No             |               | Yes                           | FL resident  | 05/16/20          |
| 25,135 | Dade   | 60  | Male   | No             |               | Yes                           | FL resident  | 05/16/20          |
| 25,136 | Dade   | 80  | Female | No             |               | No                            | FL resident  | 05/16/20          |
| 25,137 | Dade   | 51  | Male   | No             |               | No                            | FL resident  | 05/16/20          |
| 25,138 | Dade   | 25  | Male   | Unknown        |               | Unknown                       | FL resident  | 05/16/20          |
| 25,139 | Dade   | 61  | Female | No             |               | No                            | FL resident  | 05/16/20          |
| 25,140 | Dade   | 35  | Male   | No             |               |                               | FL resident  | 05/16/20          |
| 25,141 | Dade   | 50  | Female | No             |               | Unknown                       | FL resident  | 05/16/20          |
| 25,142 | Dade   | 76  | Female | No             |               | Yes                           | FL resident  | 05/16/20          |
| 25,143 | Dade   | 51  | Male   | No             |               | No                            | FL resident  | 05/16/20          |
| 25,144 | Dade   | 47  | Female | Unknown        |               | No                            | FL resident  | 05/16/20          |
| 25,145 | Dade   | 52  | Male   | No             |               | No                            | FL resident  | 05/16/20          |
| 25,146 | Dade   | 60  | Female | No             |               | Unknown                       | FL resident  | 05/16/20          |
| 25,147 | Dade   | 48  | Male   | No             |               | No                            | FL resident  | 05/16/20          |
| 25,148 | Dade   | 44  | Female | No             |               | Yes                           | FL resident  | 05/16/20          |
| 25,149 | Dade   | 26  | Male   | No             |               | Yes                           | FL resident  | 05/16/20          |
| 25,150 | Dade   | 56  | Female | No             |               | No                            | FL resident  | 05/16/20          |
| 25,151 | Dade   | 19  | Male   | No             |               | Unknown                       | FL resident  | 05/16/20          |
| 25,152 | Dade   | 68  | Female | No             |               | No                            | FL resident  | 05/16/20          |
| 25,153 | Dade   | 53  | Male   | No             |               | Unknown                       | FL resident  | 05/16/20          |
| 25,154 | Dade   | 34  | Female | No             |               | Unknown                       | FL resident  | 05/16/20          |
| 25,155 | Dade   | 25  | Female | No             |               | Yes                           | FL resident  | 05/16/20          |
| 25,156 | Dade   | 54  | Male   | No             |               | Unknown                       | FL resident  | 05/16/20          |
| 25,157 | Dade   | 25  | Male   | No             |               | No                            | FL resident  | 05/16/20          |
| 25,158 | Dade   | 42  | Male   | No             |               | Yes                           | FL resident  | 05/16/20          |
| 25,159 | Dade   | 56  | Female | Unknown        |               |                               | FL resident  | 05/16/20          |
| 25,160 | Dade   | 33  | Female | Unknown        |               | Unknown                       | FL resident  | 05/16/20          |
| 25,161 | Dade   | 47  | Female | Unknown        |               |                               | FL resident  | 05/16/20          |
| 25,162 | Dade   | 38  | Female | No             |               | No                            | FL resident  | 05/16/20          |
| 25,163 | Dade   | 35  | Female | No             |               | Yes                           | FL resident  | 05/16/20          |
| 25,164 | Dade   | 48  | Female | Unknown        |               |                               | FL resident  | 05/16/20          |
| 25,165 | Dade   | 48  | Male   | No             |               | Yes                           | FL resident  | 05/16/20          |
| 25,166 | Dade   | 26  | Male   | No             |               | Yes                           | FL resident  | 05/16/20          |
| 25,167 | Dade   | 26  | Female | No             |               | Yes                           | FL resident  | 05/16/20          |
| 25,168 | Dade   | 33  | Male   | Unknown        |               |                               | FL resident  | 05/16/20          |
| 25,169 | Dade   | 52  | Female | Unknown        |               |                               | FL resident  | 05/16/20          |
| 25,170 | Dade   | 32  | Male   | Unknown        |               |                               | FL resident  | 05/16/20          |
| 25,171 | Dade   | 49  | Female | No             |               | Yes                           | FL resident  | 05/16/20          |
| 25,172 | Dade   | 58  | Male   | No             |               | Unknown                       | FL resident  | 05/16/20          |
| 25,173 | Dade   | 57  | Male   | No             |               | Unknown                       | FL resident  | 05/16/20          |
| 25,174 | Dade   | 19  | Female | Unknown        |               |                               | FL resident  | 05/16/20          |
| 25,175 | Dade   | 59  | Female | No             |               | No                            | FL resident  | 05/16/20          |
| 25,176 | Dade   | 45  | Male   | No             |               | Yes                           | FL resident  | 05/16/20          |
| 25,177 | Dade   | 70  | Female | Unknown        |               |                               | FL resident  | 05/16/20          |
| 25,178 | Dade   | 34  | Female | No             |               | No                            | FL resident  | 05/16/20          |
| 25,179 | Dade   | 62  | Male   | Unknown        |               | Yes                           | FL resident  | 05/16/20          |

# Coronavirus: line list of cases

Data verified as of May 24, 2020 at 10 AM

Data in this report are provisional and subject to change.

| Case   | County | Age | Gender | Travel related | Travel detail | Contact with a confirmed case | Jurisdiction | Date case counted |
|--------|--------|-----|--------|----------------|---------------|-------------------------------|--------------|-------------------|
| 25,180 | Dade   | 58  | Female | No             |               | Yes                           | FL resident  | 05/16/20          |
| 25,181 | Dade   | 60  | Female | No             |               | Yes                           | FL resident  | 05/16/20          |
| 25,182 | Dade   | 43  | Female | No             |               | Yes                           | FL resident  | 05/16/20          |
| 25,183 | Dade   | 24  | Female | No             |               | Yes                           | FL resident  | 05/16/20          |
| 25,184 | Dade   | 33  | Female | No             |               | Yes                           | FL resident  | 05/16/20          |
| 25,185 | Dade   | 41  | Female | No             |               | Yes                           | FL resident  | 05/16/20          |
| 25,186 | Dade   | 52  | Female | No             |               | Yes                           | FL resident  | 05/16/20          |
| 25,187 | Dade   | 52  | Female | No             |               | Yes                           | FL resident  | 05/16/20          |
| 25,188 | Dade   | 48  | Female | No             |               | Yes                           | FL resident  | 05/16/20          |
| 25,189 | Dade   | 58  | Male   | Unknown        |               |                               | FL resident  | 05/16/20          |
| 25,190 | Dade   | 21  | Male   | No             |               | Yes                           | FL resident  | 05/16/20          |
| 25,191 | Dade   | 58  | Female | No             |               | No                            | FL resident  | 05/16/20          |
| 25,192 | Dade   | 58  | Female | Unknown        |               |                               | FL resident  | 05/16/20          |
| 25,193 | Dade   | 37  | Male   | No             |               | Unknown                       | FL resident  | 05/16/20          |
| 25,194 | Dade   | 51  | Male   | No             |               | No                            | FL resident  | 05/16/20          |
| 25,195 | Dade   | 20  | Male   | Unknown        |               |                               | FL resident  | 05/16/20          |
| 25,196 | Dade   | 36  | Male   | No             |               | Unknown                       | FL resident  | 05/16/20          |
| 25,197 | Dade   | 50  | Female | No             |               | Yes                           | FL resident  | 05/16/20          |
| 25,198 | Dade   | 49  | Male   | No             |               | Yes                           | FL resident  | 05/16/20          |
| 25,199 | Dade   | 20  | Male   | No             |               | Unknown                       | FL resident  | 05/16/20          |
| 25,200 | Dade   | 31  | Male   | No             |               | No                            | FL resident  | 05/16/20          |
| 25,201 | Dade   | 70  | Male   | Unknown        |               |                               | FL resident  | 05/16/20          |
| 25,202 | Dade   | 62  | Female | Unknown        |               |                               | FL resident  | 05/16/20          |
| 25,203 | Dade   | 53  | Female | No             |               | No                            | FL resident  | 05/16/20          |
| 25,204 | Dade   | 44  | Female | No             |               | Yes                           | FL resident  | 05/16/20          |
| 25,205 | Dade   | 27  | Female | Unknown        |               |                               | FL resident  | 05/16/20          |
| 25,206 | Dade   | 22  | Female | Unknown        |               | No                            | FL resident  | 05/16/20          |
| 25,207 | Dade   | 36  | Male   | Unknown        |               | No                            | FL resident  | 05/16/20          |
| 25,208 | Dade   | 44  | Male   | Unknown        |               | Yes                           | FL resident  | 05/16/20          |
| 25,209 | Dade   | 23  | Female | No             |               | No                            | FL resident  | 05/16/20          |
| 25,210 | Dade   | 55  | Male   | No             |               | Yes                           | FL resident  | 05/16/20          |
| 25,211 | Dade   | 54  | Male   | No             |               |                               | FL resident  | 05/16/20          |
| 25,212 | Dade   | 99  | Female | Unknown        |               | Unknown                       | FL resident  | 05/16/20          |
| 25,213 | Dade   | 87  | Male   | No             |               | Yes                           | FL resident  | 05/16/20          |
| 25,214 | Dade   | 83  | Male   | Unknown        |               |                               | FL resident  | 05/16/20          |
| 25,215 | Dade   | 87  | Male   | Unknown        |               |                               | FL resident  | 05/16/20          |
| 25,216 | Dade   | 73  | Male   | No             |               | Unknown                       | FL resident  | 05/16/20          |
| 25,217 | Dade   | 90  | Female | Unknown        |               |                               | FL resident  | 05/16/20          |
| 25,218 | Dade   | 91  | Male   | Unknown        |               |                               | FL resident  | 05/16/20          |
| 25,219 | Dade   | 68  | Female | No             |               | Unknown                       | FL resident  | 05/16/20          |
| 25,220 | Dade   | 88  | Male   | Unknown        |               |                               | FL resident  | 05/16/20          |
| 25,221 | Dade   | 38  | Male   | No             |               | Yes                           | FL resident  | 05/16/20          |
| 25,222 | Dade   | 50  | Female | No             |               | No                            | FL resident  | 05/16/20          |
| 25,223 | Dade   | 55  | Female | No             |               | Yes                           | FL resident  | 05/16/20          |
| 25,224 | Dade   | 65  | Female | No             |               | No                            | FL resident  | 05/16/20          |
| 25,225 | Dade   | 54  | Male   | No             |               | Yes                           | FL resident  | 05/16/20          |
| 25,226 | Dade   | 59  | Female | No             |               | No                            | FL resident  | 05/16/20          |
| 25,227 | Dade   | 32  | Male   | Unknown        |               |                               | FL resident  | 05/16/20          |
| 25,228 | Dade   | 48  | Female | Unknown        |               | Yes                           | FL resident  | 05/16/20          |
| 25,229 | Dade   | 25  | Male   | Unknown        |               |                               | FL resident  | 05/16/20          |
| 25,230 | Dade   | 67  | Male   | No             |               | Unknown                       | FL resident  | 05/16/20          |
| 25,231 | Dade   | 22  | Male   | Unknown        |               | Yes                           | FL resident  | 05/16/20          |
| 25,232 | Dade   | 46  | Male   | Unknown        |               | Yes                           | FL resident  | 05/16/20          |
| 25,233 | Dade   | 38  | Male   | No             |               | Yes                           | FL resident  | 05/16/20          |
| 25,234 | Dade   | 81  | Male   | Unknown        |               |                               | FL resident  | 05/16/20          |
| 25,235 | Dade   | 23  | Female | No             |               | Yes                           | FL resident  | 05/16/20          |
| 25,236 | Dade   | 59  | Female | No             |               | No                            | FL resident  | 05/16/20          |
| 25,237 | Dade   | 24  | Female | No             |               | No                            | FL resident  | 05/16/20          |
| 25,238 | Dade   | 35  | Male   | Unknown        |               |                               | FL resident  | 05/16/20          |
| 25,239 | Dade   | 27  | Male   | Yes            | CA            | Unknown                       | FL resident  | 05/16/20          |
| 25,240 | Dade   | 95  | Female | Unknown        |               |                               | FL resident  | 05/16/20          |
| 25,241 | Dade   | 84  | Female | No             |               | Unknown                       | FL resident  | 05/16/20          |

# Coronavirus: line list of cases

Data verified as of May 24, 2020 at 10 AM

Data in this report are provisional and subject to change.

| Case   | County | Age | Gender | Travel related | Travel detail | Contact with a confirmed case | Jurisdiction | Date case counted |
|--------|--------|-----|--------|----------------|---------------|-------------------------------|--------------|-------------------|
| 25,242 | Dade   | 33  | Male   | No             |               | Unknown                       | FL resident  | 05/16/20          |
| 25,243 | Dade   | 27  | Female | No             |               | Unknown                       | FL resident  | 05/16/20          |
| 25,244 | Dade   | 91  | Male   | Unknown        |               |                               | FL resident  | 05/16/20          |
| 25,245 | Dade   | 60  | Female | Unknown        |               |                               | FL resident  | 05/16/20          |
| 25,246 | Dade   | 31  | Female | Unknown        |               |                               | FL resident  | 05/16/20          |
| 25,247 | Dade   | 91  | Female | Unknown        |               |                               | FL resident  | 05/16/20          |
| 25,248 | Dade   | 87  | Female | Unknown        |               |                               | FL resident  | 05/16/20          |
| 25,249 | Dade   | 68  | Male   | No             |               | Unknown                       | FL resident  | 05/16/20          |
| 25,250 | Dade   | 34  | Female | No             |               | Yes                           | FL resident  | 05/16/20          |
| 25,251 | Dade   | 79  | Female | Unknown        |               | Unknown                       | FL resident  | 05/16/20          |
| 25,252 | Dade   | 77  | Female | Unknown        |               |                               | FL resident  | 05/16/20          |
| 25,253 | Dade   | 89  | Female | Unknown        |               |                               | FL resident  | 05/16/20          |
| 25,254 | Dade   | 0   | Female | Unknown        |               |                               | FL resident  | 05/16/20          |
| 25,255 | Dade   | 0   | Female | Unknown        |               |                               | FL resident  | 05/16/20          |
| 25,256 | Dade   | 0   | Male   | Unknown        |               |                               | FL resident  | 05/16/20          |
| 25,257 | Dade   | 45  | Female | Unknown        |               |                               | FL resident  | 05/16/20          |
| 25,258 | Dade   | 17  | Male   | Unknown        |               |                               | FL resident  | 05/16/20          |
| 25,259 | Dade   | 36  | Male   | Unknown        |               |                               | FL resident  | 05/16/20          |
| 25,260 | Dade   | 28  | Male   | Unknown        |               | Unknown                       | FL resident  | 05/16/20          |
| 25,261 | Dade   | 37  | Male   | No             |               | Unknown                       | FL resident  | 05/16/20          |
| 25,262 | Dade   | 36  | Male   | No             |               | No                            | FL resident  | 05/16/20          |
| 25,263 | Dade   | 28  | Male   | Unknown        |               |                               | FL resident  | 05/16/20          |
| 25,264 | Dade   | 23  | Male   | No             |               | No                            | FL resident  | 05/16/20          |
| 25,265 | Dade   | 63  | Male   | No             |               | Yes                           | FL resident  | 05/16/20          |
| 25,266 | Dade   | 45  | Male   | No             |               | No                            | FL resident  | 05/16/20          |
| 25,267 | Dade   | 53  | Female | Unknown        |               |                               | FL resident  | 05/16/20          |
| 25,268 | Dade   | 54  | Female | No             |               | No                            | FL resident  | 05/16/20          |
| 25,269 | Dade   | 63  | Female | Unknown        |               |                               | FL resident  | 05/16/20          |
| 25,270 | Dade   | 80  | Female | Unknown        |               |                               | FL resident  | 05/16/20          |
| 25,271 | Dade   | 35  | Female | No             |               | Yes                           | FL resident  | 05/16/20          |
| 25,272 | Dade   | 28  | Female | Unknown        |               |                               | FL resident  | 05/16/20          |
| 25,273 | Dade   | 75  | Female | No             |               | No                            | FL resident  | 05/16/20          |
| 25,274 | Dade   | 49  | Female | No             |               | No                            | FL resident  | 05/16/20          |
| 25,275 | Dade   | 54  | Female | Unknown        |               |                               | FL resident  | 05/16/20          |
| 25,276 | Dade   | 32  | Female | Unknown        |               |                               | FL resident  | 05/16/20          |
| 25,277 | Dade   | 28  | Male   | Unknown        |               |                               | FL resident  | 05/16/20          |
| 25,278 | Dade   | 42  | Male   | Unknown        |               |                               | FL resident  | 05/16/20          |
| 25,279 | Dade   | 63  | Male   | Unknown        |               |                               | FL resident  | 05/16/20          |
| 25,280 | Dade   | 83  | Male   | Unknown        |               |                               | FL resident  | 05/16/20          |
| 25,281 | Dade   | 51  | Female | Unknown        |               |                               | FL resident  | 05/16/20          |
| 25,282 | Dade   | 17  | Male   | Unknown        |               |                               | FL resident  | 05/16/20          |
| 25,283 | Dade   | 76  | Male   | Unknown        |               |                               | FL resident  | 05/16/20          |
| 25,284 | Dade   | 72  | Male   | No             |               |                               | FL resident  | 05/16/20          |
| 25,285 | Dade   | 84  | Female | Unknown        |               |                               | FL resident  | 05/16/20          |
| 25,286 | Dade   | 72  | Female | Unknown        |               |                               | FL resident  | 05/16/20          |
| 25,287 | Dade   | 8   | Male   | No             |               | Yes                           | FL resident  | 05/16/20          |
| 25,288 | Dade   | 68  | Female | Unknown        |               |                               | FL resident  | 05/16/20          |
| 25,289 | Dade   | 32  | Female | Unknown        |               |                               | FL resident  | 05/16/20          |
| 25,290 | Dade   | 27  | Male   | Unknown        |               |                               | FL resident  | 05/16/20          |
| 25,291 | Dade   | 55  | Female | Unknown        |               |                               | FL resident  | 05/16/20          |
| 25,292 | Dade   | 44  | Male   | Unknown        |               |                               | FL resident  | 05/16/20          |
| 25,293 | Dade   | 22  | Female | Unknown        |               | Yes                           | FL resident  | 05/16/20          |
| 25,294 | Dade   | 50  | Male   | Unknown        |               | Unknown                       | FL resident  | 05/16/20          |
| 25,295 | Dade   | 48  | Male   | Unknown        |               |                               | FL resident  | 05/16/20          |
| 25,296 | Dade   | 69  | Male   | Unknown        |               | Unknown                       | FL resident  | 05/16/20          |
| 25,297 | Dade   | 37  | Male   | Unknown        |               |                               | FL resident  | 05/16/20          |
| 25,298 | Dade   | 70  | Male   | Unknown        |               | Yes                           | FL resident  | 05/16/20          |
| 25,299 | Dade   | 24  | Male   | Unknown        |               |                               | FL resident  | 05/16/20          |
| 25,300 | Dade   | 54  | Male   | Unknown        |               | Unknown                       | FL resident  | 05/16/20          |
| 25,301 | Dade   | 58  | Female | Unknown        |               | Unknown                       | FL resident  | 05/16/20          |
| 25,302 | Dade   | 48  | Male   | Unknown        |               |                               | FL resident  | 05/16/20          |
| 25,303 | Dade   | 62  | Female | No             |               | No                            | FL resident  | 05/16/20          |

# Coronavirus: line list of cases

Data verified as of May 24, 2020 at 10 AM

Data in this report are provisional and subject to change.

| Case   | County | Age | Gender | Travel related | Travel detail | Contact with a confirmed case | Jurisdiction | Date case counted |
|--------|--------|-----|--------|----------------|---------------|-------------------------------|--------------|-------------------|
| 25,304 | Dade   | 37  | Male   | Unknown        |               |                               | FL resident  | 05/16/20          |
| 25,305 | Dade   | 32  | Male   | Unknown        |               |                               | FL resident  | 05/16/20          |
| 25,306 | Dade   | 49  | Female | Unknown        |               |                               | FL resident  | 05/16/20          |
| 25,307 | Dade   | 27  | Male   | Unknown        |               |                               | FL resident  | 05/16/20          |
| 25,308 | Dade   | 33  | Male   | Unknown        |               |                               | FL resident  | 05/16/20          |
| 25,309 | Dade   | 24  | Male   | Unknown        |               |                               | FL resident  | 05/16/20          |
| 25,310 | Dade   | 71  | Male   | No             |               | Unknown                       | FL resident  | 05/16/20          |
| 25,311 | Dade   | 65  | Male   | Unknown        |               |                               | FL resident  | 05/16/20          |
| 25,312 | Dade   | 25  | Male   | No             |               | Unknown                       | FL resident  | 05/16/20          |
| 25,313 | Dade   | 20  | Male   | Unknown        |               |                               | FL resident  | 05/16/20          |
| 25,314 | Dade   | 39  | Female | No             |               | Yes                           | FL resident  | 05/16/20          |
| 25,315 | Dade   | 49  | Female | Unknown        |               | Unknown                       | FL resident  | 05/16/20          |
| 25,316 | Dade   | 50  | Female | No             |               | Yes                           | FL resident  | 05/16/20          |
| 25,317 | Dade   | 30  | Female | No             |               | Yes                           | FL resident  | 05/16/20          |
| 25,318 | Dade   | 29  | Female | No             |               | Yes                           | FL resident  | 05/16/20          |
| 25,319 | Dade   | 39  | Male   | No             |               | Yes                           | FL resident  | 05/16/20          |
| 25,320 | Dade   | 47  | Male   | No             |               | No                            | FL resident  | 05/16/20          |
| 25,321 | Dade   | 67  | Female | No             |               | Yes                           | FL resident  | 05/16/20          |
| 25,322 | Dade   | 75  | Female | No             |               | Unknown                       | FL resident  | 05/16/20          |
| 25,323 | Dade   | 44  | Female | No             |               | No                            | FL resident  | 05/16/20          |
| 25,324 | Dade   | 38  | Female | No             |               | Unknown                       | FL resident  | 05/16/20          |
| 25,325 | Dade   | 35  | Male   | Unknown        |               |                               | FL resident  | 05/16/20          |
| 25,326 | Dade   | 54  | Female | Unknown        |               |                               | FL resident  | 05/16/20          |
| 25,327 | Dade   | 57  | Male   | Unknown        |               |                               | FL resident  | 05/16/20          |
| 25,328 | Dade   | 53  | Female | Unknown        |               |                               | FL resident  | 05/16/20          |
| 25,329 | Dade   | 77  | Female | Unknown        |               |                               | FL resident  | 05/16/20          |
| 25,330 | Dade   | 86  | Female | Unknown        |               | Unknown                       | FL resident  | 05/16/20          |
| 25,331 | Dade   | 81  | Male   | No             |               | Yes                           | FL resident  | 05/16/20          |
| 25,332 | Dade   | 53  | Female | No             |               | No                            | FL resident  | 05/16/20          |
| 25,333 | Dade   | 46  | Female | Unknown        |               |                               | FL resident  | 05/16/20          |
| 25,334 | Dade   | 52  | Female | No             |               | No                            | FL resident  | 05/16/20          |
| 25,335 | Dade   | 67  | Male   | Unknown        |               |                               | FL resident  | 05/16/20          |
| 25,336 | Dade   | 19  | Male   | No             |               | Yes                           | FL resident  | 05/16/20          |
| 25,337 | Dade   | 29  | Male   | No             |               | Yes                           | FL resident  | 05/16/20          |
| 25,338 | Dade   | 33  | Female | No             |               | Yes                           | FL resident  | 05/16/20          |
| 25,339 | Dade   | 20  | Female | No             |               | Yes                           | FL resident  | 05/16/20          |
| 25,340 | Dade   | 23  | Female | No             |               | Yes                           | FL resident  | 05/16/20          |
| 25,341 | Dade   | 37  | Male   | Unknown        |               |                               | FL resident  | 05/16/20          |
| 25,342 | Dade   | 55  | Female | No             |               | Yes                           | FL resident  | 05/16/20          |
| 25,343 | Dade   | 44  | Female | No             |               | No                            | FL resident  | 05/16/20          |
| 25,344 | Dade   | 58  | Female | Unknown        |               | Yes                           | FL resident  | 05/16/20          |
| 25,345 | Dade   | 50  | Female | No             |               | Unknown                       | FL resident  | 05/16/20          |
| 25,346 | Dade   | 49  | Female | No             |               | Yes                           | FL resident  | 05/16/20          |
| 25,347 | Dade   | 62  | Female | No             |               | No                            | FL resident  | 05/16/20          |
| 25,348 | Dade   | 43  | Female | No             |               | No                            | FL resident  | 05/16/20          |
| 25,349 | Dade   | 37  | Male   | No             |               | Yes                           | FL resident  | 05/16/20          |
| 25,350 | Dade   | 45  | Female | No             |               | Yes                           | FL resident  | 05/16/20          |
| 25,351 | Dade   | 53  | Male   | Unknown        |               |                               | FL resident  | 05/16/20          |
| 25,352 | Dade   | 39  | Female | No             |               | Unknown                       | FL resident  | 05/16/20          |
| 25,353 | Dade   | 39  | Female | No             |               | Yes                           | FL resident  | 05/16/20          |
| 25,354 | Dade   | 63  | Male   | No             |               | Unknown                       | FL resident  | 05/16/20          |
| 25,355 | Dade   | 39  | Female | Unknown        |               |                               | FL resident  | 05/16/20          |
| 25,356 | Dade   | 73  | Female | No             |               | Yes                           | FL resident  | 05/16/20          |
| 25,357 | Dade   | 39  | Female | Unknown        |               |                               | FL resident  | 05/16/20          |
| 25,358 | Dade   | 29  | Female | No             |               | Yes                           | FL resident  | 05/16/20          |
| 25,359 | Dade   | 61  | Female | No             |               | Yes                           | FL resident  | 05/16/20          |
| 25,360 | Dade   | 64  | Male   | No             |               | Yes                           | FL resident  | 05/16/20          |
| 25,361 | Dade   | 18  | Male   | No             |               | Yes                           | FL resident  | 05/16/20          |
| 25,362 | Dade   | 69  | Male   | Unknown        |               |                               | FL resident  | 05/16/20          |
| 25,363 | Dade   | 64  | Female | No             |               | Unknown                       | FL resident  | 05/16/20          |
| 25,364 | Dade   | 78  | Female | Unknown        |               |                               | FL resident  | 05/16/20          |
| 25,365 | Dade   | 48  | Male   | No             |               | Yes                           | FL resident  | 05/16/20          |

# Coronavirus: line list of cases

Data verified as of May 24, 2020 at 10 AM

Data in this report are provisional and subject to change.

| Case   | County | Age | Gender  | Travel related | Travel detail | Contact with a confirmed case | Jurisdiction | Date case counted |
|--------|--------|-----|---------|----------------|---------------|-------------------------------|--------------|-------------------|
| 25,366 | Dade   | 81  | Female  | Unknown        |               | Unknown                       | FL resident  | 05/16/20          |
| 25,367 | Dade   | 25  | Female  | No             |               | Yes                           | FL resident  | 05/16/20          |
| 25,368 | Dade   | 29  | Male    | No             |               | Yes                           | FL resident  | 05/16/20          |
| 25,369 | Dade   | 57  | Female  | No             |               | Yes                           | FL resident  | 05/16/20          |
| 25,370 | Dade   | 57  | Male    | No             |               | Unknown                       | FL resident  | 05/16/20          |
| 25,371 | Dade   | 27  | Male    | Unknown        |               | Yes                           | FL resident  | 05/16/20          |
| 25,372 | Dade   | 69  | Female  | Yes            | NJ            | Yes                           | FL resident  | 05/16/20          |
| 25,373 | Dade   | 60  | Male    | Unknown        |               | Unknown                       | FL resident  | 05/16/20          |
| 25,374 | Dade   | 31  | Female  | No             |               | Yes                           | FL resident  | 05/16/20          |
| 25,375 | Dade   | 45  | Male    | No             |               | No                            | FL resident  | 05/16/20          |
| 25,376 | Dade   | 46  | Male    | No             |               | No                            | FL resident  | 05/16/20          |
| 25,377 | Dade   | 30  | Female  | No             |               | Yes                           | FL resident  | 05/16/20          |
| 25,378 | Dade   | 40  | Female  | No             |               | Yes                           | FL resident  | 05/16/20          |
| 25,379 | Dade   | 11  | Female  | No             |               | Yes                           | FL resident  | 05/16/20          |
| 25,380 | Dade   | 43  | Male    | Unknown        |               | No                            | FL resident  | 05/16/20          |
| 25,381 | Dade   | 36  | Male    | No             |               | No                            | FL resident  | 05/16/20          |
| 25,382 | Dade   | 2   | Female  | No             |               | No                            | FL resident  | 05/16/20          |
| 25,383 | Dade   | 56  | Male    | No             |               | Yes                           | FL resident  | 05/16/20          |
| 25,384 | Dade   | 26  | Female  | No             |               | Yes                           | FL resident  | 05/16/20          |
| 25,385 | Dade   | 29  | Male    | No             |               | Yes                           | FL resident  | 05/16/20          |
| 25,386 | Dade   | 72  | Male    | Unknown        |               | No                            | FL resident  | 05/16/20          |
| 25,387 | Dade   | 35  | Female  | No             |               | No                            | FL resident  | 05/16/20          |
| 25,388 | Dade   | 53  | Male    | No             |               | Yes                           | FL resident  | 05/16/20          |
| 25,389 | Dade   | 37  | Male    | Unknown        |               | Unknown                       | FL resident  | 05/16/20          |
| 25,390 | Dade   | 69  | Male    | Unknown        |               |                               | FL resident  | 05/16/20          |
| 25,391 | Dade   | 19  | Female  | Unknown        |               | Unknown                       | FL resident  | 05/16/20          |
| 25,392 | Dade   | 89  | Male    | No             |               | Unknown                       | FL resident  | 05/17/20          |
| 25,393 | Dade   | 49  | Male    | Unknown        |               |                               | FL resident  | 05/17/20          |
| 25,394 | Dade   | 37  | Male    | No             |               | Unknown                       | FL resident  | 05/17/20          |
| 25,395 | Dade   | 98  | Female  | No             |               | Yes                           | FL resident  | 05/17/20          |
| 25,396 | Dade   | 83  | Female  | Unknown        |               |                               | FL resident  | 05/17/20          |
| 25,397 | Dade   | 80  | Female  | No             |               | No                            | FL resident  | 05/17/20          |
| 25,398 | Dade   | 69  | Female  | No             |               | Yes                           | FL resident  | 05/17/20          |
| 25,399 | Dade   | 1   | Female  | No             |               | Yes                           | FL resident  | 05/17/20          |
| 25,400 | Dade   | 28  | Female  | No             |               | Yes                           | FL resident  | 05/17/20          |
| 25,401 | Dade   | 7   | Female  | No             |               | Yes                           | FL resident  | 05/17/20          |
| 25,402 | Dade   | 74  | Female  | No             |               | Yes                           | FL resident  | 05/17/20          |
| 25,403 | Dade   | 71  | Female  | No             |               | Yes                           | FL resident  | 05/17/20          |
| 25,404 | Dade   | 86  | Male    | Unknown        |               | Unknown                       | FL resident  | 05/17/20          |
| 25,405 | Dade   | 57  | Male    | No             |               | Yes                           | FL resident  | 05/17/20          |
| 25,406 | Dade   | 66  | Male    | No             |               | Unknown                       | FL resident  | 05/17/20          |
| 25,407 | Dade   | 29  | Female  | No             |               | Yes                           | FL resident  | 05/17/20          |
| 25,408 | Dade   | 94  | Male    | Unknown        |               |                               | FL resident  | 05/17/20          |
| 25,409 | Dade   | 76  | Male    | No             |               | No                            | FL resident  | 05/17/20          |
| 25,410 | Dade   | 88  | Female  | Unknown        |               |                               | FL resident  | 05/17/20          |
| 25,411 | Dade   | 84  | Female  | No             |               | Unknown                       | FL resident  | 05/17/20          |
| 25,412 | Dade   | 85  | Male    | No             |               | No                            | FL resident  | 05/17/20          |
| 25,413 | Dade   | 80  | Male    | No             |               | Yes                           | FL resident  | 05/17/20          |
| 25,414 | Dade   | 71  | Male    | No             |               | Yes                           | FL resident  | 05/17/20          |
| 25,415 | Dade   | 85  | Female  | No             |               | Yes                           | FL resident  | 05/17/20          |
| 25,416 | Dade   | 79  | Male    | No             |               | Yes                           | FL resident  | 05/17/20          |
| 25,417 | Dade   | 0   | Unknown | Unknown        |               |                               | FL resident  | 05/17/20          |
| 25,418 | Dade   | 72  | Male    | Unknown        |               | Yes                           | FL resident  | 05/17/20          |
| 25,419 | Dade   | 94  | Male    | Unknown        |               |                               | FL resident  | 05/17/20          |
| 25,420 | Dade   | 89  | Female  | Unknown        |               |                               | FL resident  | 05/17/20          |
| 25,421 | Dade   | 74  | Female  | No             |               |                               | FL resident  | 05/17/20          |
| 25,422 | Dade   | 47  | Female  | No             |               | No                            | FL resident  | 05/17/20          |
| 25,423 | Dade   | 90  | Female  | Unknown        |               |                               | FL resident  | 05/17/20          |
| 25,424 | Dade   | 82  | Female  | No             |               | Unknown                       | FL resident  | 05/17/20          |
| 25,425 | Dade   | 56  | Female  | No             |               | Yes                           | FL resident  | 05/17/20          |
| 25,426 | Dade   | 41  | Male    | No             |               | No                            | FL resident  | 05/17/20          |
| 25,427 | Dade   | 74  | Female  | No             |               |                               | FL resident  | 05/17/20          |

# Coronavirus: line list of cases

Data verified as of May 24, 2020 at 10 AM

Data in this report are provisional and subject to change.

| Case   | County | Age | Gender | Travel related | Travel detail | Contact with a confirmed case | Jurisdiction | Date case counted |
|--------|--------|-----|--------|----------------|---------------|-------------------------------|--------------|-------------------|
| 25,428 | Dade   | 55  | Female | Unknown        |               | Unknown                       | FL resident  | 05/17/20          |
| 25,429 | Dade   | 33  | Female | Unknown        |               | Yes                           | FL resident  | 05/17/20          |
| 25,430 | Dade   | 35  | Male   | No             |               | Yes                           | FL resident  | 05/17/20          |
| 25,431 | Dade   | 24  | Female | Unknown        |               | Unknown                       | FL resident  | 05/17/20          |
| 25,432 | Dade   | 24  | Male   | Unknown        |               | Unknown                       | FL resident  | 05/17/20          |
| 25,433 | Dade   | 46  | Male   | No             |               | Yes                           | FL resident  | 05/17/20          |
| 25,434 | Dade   | 36  | Female | Unknown        |               | Yes                           | FL resident  | 05/17/20          |
| 25,435 | Dade   | 24  | Male   | Unknown        |               | Yes                           | FL resident  | 05/17/20          |
| 25,436 | Dade   | 24  | Female | No             |               | Yes                           | FL resident  | 05/17/20          |
| 25,437 | Dade   | 51  | Female | Unknown        |               | Yes                           | FL resident  | 05/17/20          |
| 25,438 | Dade   | 56  | Male   | Unknown        |               | No                            | FL resident  | 05/17/20          |
| 25,439 | Dade   | 35  | Male   | Unknown        |               | Unknown                       | FL resident  | 05/17/20          |
| 25,440 | Dade   | 44  | Female | No             |               | Yes                           | FL resident  | 05/17/20          |
| 25,441 | Dade   | 35  | Male   | Unknown        |               |                               | FL resident  | 05/17/20          |
| 25,442 | Dade   | 46  | Male   | Unknown        |               |                               | FL resident  | 05/17/20          |
| 25,443 | Dade   | 48  | Male   | No             |               | Yes                           | FL resident  | 05/17/20          |
| 25,444 | Dade   | 8   | Female | Unknown        |               |                               | FL resident  | 05/17/20          |
| 25,445 | Dade   | 60  | Female | No             |               | Unknown                       | FL resident  | 05/17/20          |
| 25,446 | Dade   | 20  | Female | No             |               | No                            | FL resident  | 05/17/20          |
| 25,447 | Dade   | 51  | Female | Unknown        |               |                               | FL resident  | 05/17/20          |
| 25,448 | Dade   | 64  | Male   | No             |               | Yes                           | FL resident  | 05/17/20          |
| 25,449 | Dade   | 36  | Male   | Unknown        |               |                               | FL resident  | 05/17/20          |
| 25,450 | Dade   | 47  | Female | No             |               | Yes                           | FL resident  | 05/17/20          |
| 25,451 | Dade   | 90  | Male   | Unknown        |               |                               | FL resident  | 05/17/20          |
| 25,452 | Dade   | 51  | Female | No             |               | Yes                           | FL resident  | 05/17/20          |
| 25,453 | Dade   | 47  | Male   | Unknown        |               | Yes                           | FL resident  | 05/17/20          |
| 25,454 | Dade   | 30  | Female | Unknown        |               | No                            | FL resident  | 05/17/20          |
| 25,455 | Dade   | 32  | Female | Unknown        |               | Yes                           | FL resident  | 05/17/20          |
| 25,456 | Dade   | 85  | Male   | No             |               |                               | FL resident  | 05/17/20          |
| 25,457 | Dade   | 68  | Male   | Unknown        |               |                               | FL resident  | 05/17/20          |
| 25,458 | Dade   | 91  | Female | Unknown        |               | Unknown                       | FL resident  | 05/17/20          |
| 25,459 | Dade   | 43  | Female | No             |               | Yes                           | FL resident  | 05/17/20          |
| 25,460 | Dade   | 40  | Female | No             |               | Yes                           | FL resident  | 05/17/20          |
| 25,461 | Dade   | 41  | Male   | Unknown        |               | Yes                           | FL resident  | 05/17/20          |
| 25,462 | Dade   | 85  | Female | Unknown        |               |                               | FL resident  | 05/17/20          |
| 25,463 | Dade   | 42  | Female | Unknown        |               | Unknown                       | FL resident  | 05/17/20          |
| 25,464 | Dade   | 62  | Male   | Unknown        |               | Unknown                       | FL resident  | 05/17/20          |
| 25,465 | Dade   | 62  | Female | Unknown        |               |                               | FL resident  | 05/17/20          |
| 25,466 | Dade   | 56  | Male   | Unknown        |               |                               | FL resident  | 05/17/20          |
| 25,467 | Dade   | 58  | Female | No             |               | Unknown                       | FL resident  | 05/17/20          |
| 25,468 | Dade   | 63  | Female | No             |               | Unknown                       | FL resident  | 05/17/20          |
| 25,469 | Dade   | 55  | Female | Unknown        |               | Unknown                       | FL resident  | 05/17/20          |
| 25,470 | Dade   | 70  | Female | Unknown        |               |                               | FL resident  | 05/17/20          |
| 25,471 | Dade   | 42  | Male   | Unknown        |               |                               | FL resident  | 05/17/20          |
| 25,472 | Dade   | 25  | Male   | Unknown        |               |                               | FL resident  | 05/17/20          |
| 25,473 | Dade   | 30  | Female | Unknown        |               |                               | FL resident  | 05/17/20          |
| 25,474 | Dade   | 26  | Male   | Unknown        |               |                               | FL resident  | 05/17/20          |
| 25,475 | Dade   | 88  | Male   | Unknown        |               |                               | FL resident  | 05/17/20          |
| 25,476 | Dade   | 1   | Male   | No             |               | No                            | FL resident  | 05/17/20          |
| 25,477 | Dade   | 26  | Female | No             |               | Unknown                       | FL resident  | 05/17/20          |
| 25,478 | Dade   | 54  | Female | No             |               | Yes                           | FL resident  | 05/17/20          |
| 25,479 | Dade   | 42  | Female | No             |               | Yes                           | FL resident  | 05/17/20          |
| 25,480 | Dade   | 50  | Female | No             |               | Unknown                       | FL resident  | 05/17/20          |
| 25,481 | Dade   | 19  | Male   | Unknown        |               | Yes                           | FL resident  | 05/17/20          |
| 25,482 | Dade   | 45  | Male   | No             |               | Unknown                       | FL resident  | 05/17/20          |
| 25,483 | Dade   | 35  | Female | No             |               | Yes                           | FL resident  | 05/17/20          |
| 25,484 | Dade   | 28  | Male   | No             |               | Unknown                       | FL resident  | 05/17/20          |
| 25,485 | Dade   | 27  | Female | Unknown        |               |                               | FL resident  | 05/17/20          |
| 25,486 | Dade   | 71  | Female | Unknown        |               |                               | FL resident  | 05/17/20          |
| 25,487 | Dade   | 76  | Female | Unknown        |               |                               | FL resident  | 05/17/20          |
| 25,488 | Dade   | 49  | Male   | Unknown        |               | Unknown                       | FL resident  | 05/17/20          |
| 25,489 | Dade   | 57  | Female | Unknown        |               |                               | FL resident  | 05/17/20          |

# Coronavirus: line list of cases

Data verified as of May 24, 2020 at 10 AM

Data in this report are provisional and subject to change.

| Case   | County | Age | Gender | Travel related | Travel detail | Contact with a confirmed case | Jurisdiction | Date case counted |
|--------|--------|-----|--------|----------------|---------------|-------------------------------|--------------|-------------------|
| 25,490 | Dade   | 80  | Male   | No             |               | Yes                           | FL resident  | 05/17/20          |
| 25,491 | Dade   | 56  | Male   | Unknown        |               | Unknown                       | FL resident  | 05/17/20          |
| 25,492 | Dade   | 47  | Female | No             |               | No                            | FL resident  | 05/17/20          |
| 25,493 | Dade   | 13  | Female | No             |               | Yes                           | FL resident  | 05/17/20          |
| 25,494 | Dade   | 51  | Female | Yes            | FL; UNKNOWN   | Yes                           | FL resident  | 05/17/20          |
| 25,495 | Dade   | 56  | Female | No             |               | Yes                           | FL resident  | 05/17/20          |
| 25,496 | Dade   | 41  | Female | Unknown        |               | Unknown                       | FL resident  | 05/17/20          |
| 25,497 | Dade   | 34  | Male   | Unknown        |               | Unknown                       | FL resident  | 05/17/20          |
| 25,498 | Dade   | 68  | Female | Unknown        |               | Unknown                       | FL resident  | 05/17/20          |
| 25,499 | Dade   | 35  | Male   | Unknown        |               | Unknown                       | FL resident  | 05/17/20          |
| 25,500 | Dade   | 44  | Male   | Unknown        |               | Unknown                       | FL resident  | 05/17/20          |
| 25,501 | Dade   | 37  | Male   | Unknown        |               | Unknown                       | FL resident  | 05/17/20          |
| 25,502 | Dade   | 30  | Male   | Unknown        |               | Unknown                       | FL resident  | 05/17/20          |
| 25,503 | Dade   | 10  | Male   | Unknown        |               | Unknown                       | FL resident  | 05/17/20          |
| 25,504 | Dade   | 7   | Male   | Unknown        |               | Unknown                       | FL resident  | 05/17/20          |
| 25,505 | Dade   | 7   | Female | Unknown        |               | Unknown                       | FL resident  | 05/17/20          |
| 25,506 | Dade   | 35  | Female | Unknown        |               | Unknown                       | FL resident  | 05/17/20          |
| 25,507 | Dade   | 65  | Female | Unknown        |               |                               | FL resident  | 05/17/20          |
| 25,508 | Dade   | 58  | Male   | Unknown        |               |                               | FL resident  | 05/17/20          |
| 25,509 | Dade   | 94  | Female | Unknown        |               |                               | FL resident  | 05/17/20          |
| 25,510 | Dade   | 40  | Male   | No             |               | Yes                           | FL resident  | 05/17/20          |
| 25,511 | Dade   | 28  | Male   | No             |               | Unknown                       | FL resident  | 05/17/20          |
| 25,512 | Dade   | 42  | Male   | Unknown        |               |                               | FL resident  | 05/17/20          |
| 25,513 | Dade   | 29  | Male   | Unknown        |               | Unknown                       | FL resident  | 05/17/20          |
| 25,514 | Dade   | 91  | Female | Unknown        |               |                               | FL resident  | 05/17/20          |
| 25,515 | Dade   | 68  | Female | Unknown        |               | Unknown                       | FL resident  | 05/17/20          |
| 25,516 | Dade   | 53  | Male   | No             |               | Yes                           | FL resident  | 05/17/20          |
| 25,517 | Dade   | 87  | Female | No             |               | Yes                           | FL resident  | 05/17/20          |
| 25,518 | Dade   | 38  | Female | Unknown        |               |                               | FL resident  | 05/17/20          |
| 25,519 | Dade   | 23  | Female | Unknown        |               |                               | FL resident  | 05/17/20          |
| 25,520 | Dade   | 87  | Male   | Unknown        |               |                               | FL resident  | 05/17/20          |
| 25,521 | Dade   | 46  | Female | Unknown        |               |                               | FL resident  | 05/17/20          |
| 25,522 | Dade   | 68  | Female | Unknown        |               |                               | FL resident  | 05/17/20          |
| 25,523 | Dade   | 43  | Female | Unknown        |               |                               | FL resident  | 05/17/20          |
| 25,524 | Dade   | 59  | Female | Unknown        |               |                               | FL resident  | 05/17/20          |
| 25,525 | Dade   | 58  | Male   | Unknown        |               |                               | FL resident  | 05/17/20          |
| 25,526 | Dade   | 49  | Female | Unknown        |               |                               | FL resident  | 05/17/20          |
| 25,527 | Dade   | 89  | Female | Unknown        |               |                               | FL resident  | 05/17/20          |
| 25,528 | Dade   | 65  | Female | Unknown        |               |                               | FL resident  | 05/17/20          |
| 25,529 | Dade   | 89  | Female | Unknown        |               |                               | FL resident  | 05/17/20          |
| 25,530 | Dade   | 54  | Male   | No             |               |                               | FL resident  | 05/17/20          |
| 25,531 | Dade   | 66  | Female | Unknown        |               |                               | FL resident  | 05/17/20          |
| 25,532 | Dade   | 82  | Male   | Unknown        |               |                               | FL resident  | 05/17/20          |
| 25,533 | Dade   | 56  | Female | Unknown        |               |                               | FL resident  | 05/17/20          |
| 25,534 | Dade   | 55  | Female | Unknown        |               |                               | FL resident  | 05/17/20          |
| 25,535 | Dade   | 46  | Female | Unknown        |               |                               | FL resident  | 05/17/20          |
| 25,536 | Dade   | 33  | Female | Unknown        |               |                               | FL resident  | 05/17/20          |
| 25,537 | Dade   | 89  | Male   | Unknown        |               |                               | FL resident  | 05/17/20          |
| 25,538 | Dade   | 20  | Male   | No             |               | Unknown                       | FL resident  | 05/17/20          |
| 25,539 | Dade   | 53  | Male   | Yes            | MA; NY        | Unknown                       | FL resident  | 05/17/20          |
| 25,540 | Dade   | 27  | Male   | No             |               | Unknown                       | FL resident  | 05/17/20          |
| 25,541 | Dade   | 43  | Male   | No             |               | Yes                           | FL resident  | 05/17/20          |
| 25,542 | Dade   | 0   | Female | No             |               | Yes                           | FL resident  | 05/17/20          |
| 25,543 | Dade   | 11  | Male   | No             |               | Yes                           | FL resident  | 05/17/20          |
| 25,544 | Dade   | 72  | Female | No             |               | Yes                           | FL resident  | 05/17/20          |
| 25,545 | Dade   | 68  | Male   | Unknown        |               |                               | FL resident  | 05/17/20          |
| 25,546 | Dade   | 87  | Male   | Unknown        |               | Unknown                       | FL resident  | 05/17/20          |
| 25,547 | Dade   | 23  | Female | No             |               | Yes                           | FL resident  | 05/17/20          |
| 25,548 | Dade   | 91  | Female | No             |               | No                            | FL resident  | 05/17/20          |
| 25,549 | Dade   | 44  | Female | No             |               | Yes                           | FL resident  | 05/17/20          |
| 25,550 | Dade   | 87  | Female | Unknown        |               |                               | FL resident  | 05/17/20          |
| 25,551 | Dade   | 25  | Female | No             |               | Unknown                       | FL resident  | 05/17/20          |

# Coronavirus: line list of cases

Data verified as of May 24, 2020 at 10 AM

Data in this report are provisional and subject to change.

| Case   | County | Age | Gender | Travel related | Travel detail | Contact with a confirmed case | Jurisdiction | Date case counted |
|--------|--------|-----|--------|----------------|---------------|-------------------------------|--------------|-------------------|
| 25,552 | Dade   | 74  | Female | No             |               | Yes                           | FL resident  | 05/17/20          |
| 25,553 | Dade   | 63  | Female | No             |               | Unknown                       | FL resident  | 05/17/20          |
| 25,554 | Dade   | 27  | Female | Unknown        |               |                               | FL resident  | 05/17/20          |
| 25,555 | Dade   | 35  | Male   | Yes            | FL; VA        | Unknown                       | FL resident  | 05/17/20          |
| 25,556 | Dade   | 33  | Male   | No             |               | Yes                           | FL resident  | 05/18/20          |
| 25,557 | Dade   | 46  | Female | No             |               | Yes                           | FL resident  | 05/18/20          |
| 25,558 | Dade   | 37  | Male   | Unknown        |               |                               | FL resident  | 05/18/20          |
| 25,559 | Dade   | 29  | Male   | No             |               | No                            | FL resident  | 05/18/20          |
| 25,560 | Dade   | 28  | Male   | No             |               | Yes                           | FL resident  | 05/18/20          |
| 25,561 | Dade   | 41  | Female | No             |               | Yes                           | FL resident  | 05/18/20          |
| 25,562 | Dade   | 18  | Male   | No             |               | Yes                           | FL resident  | 05/18/20          |
| 25,563 | Dade   | 82  | Female | No             |               | Yes                           | FL resident  | 05/18/20          |
| 25,564 | Dade   | 16  | Male   | No             |               | Yes                           | FL resident  | 05/18/20          |
| 25,565 | Dade   | 21  | Female | No             |               | Yes                           | FL resident  | 05/18/20          |
| 25,566 | Dade   | 81  | Female | No             |               | Yes                           | FL resident  | 05/18/20          |
| 25,567 | Dade   | 59  | Male   | Unknown        |               | Unknown                       | FL resident  | 05/18/20          |
| 25,568 | Dade   | 19  | Male   | No             |               | Yes                           | FL resident  | 05/18/20          |
| 25,569 | Dade   | 22  | Male   | No             |               | No                            | FL resident  | 05/18/20          |
| 25,570 | Dade   | 84  | Female | No             |               | Yes                           | FL resident  | 05/18/20          |
| 25,571 | Dade   | 51  | Female | No             |               | Unknown                       | FL resident  | 05/18/20          |
| 25,572 | Dade   | 16  | Female | No             |               | Yes                           | FL resident  | 05/18/20          |
| 25,573 | Dade   | 23  | Female | No             |               | Yes                           | FL resident  | 05/18/20          |
| 25,574 | Dade   | 43  | Male   | Unknown        |               | No                            | FL resident  | 05/18/20          |
| 25,575 | Dade   | 75  | Male   | No             |               | Yes                           | FL resident  | 05/18/20          |
| 25,576 | Dade   | 91  | Male   | Unknown        |               | Unknown                       | FL resident  | 05/18/20          |
| 25,577 | Dade   | 37  | Male   | Unknown        |               |                               | FL resident  | 05/18/20          |
| 25,578 | Dade   | 57  | Male   | No             |               | Unknown                       | FL resident  | 05/18/20          |
| 25,579 | Dade   | 34  | Male   | No             |               | Yes                           | FL resident  | 05/18/20          |
| 25,580 | Dade   | 64  | Male   | Unknown        |               | Yes                           | FL resident  | 05/18/20          |
| 25,581 | Dade   | 34  | Male   | Unknown        |               |                               | FL resident  | 05/18/20          |
| 25,582 | Dade   | 31  | Female | No             |               | Yes                           | FL resident  | 05/18/20          |
| 25,583 | Dade   | 96  | Female | Unknown        |               | Unknown                       | FL resident  | 05/18/20          |
| 25,584 | Dade   | 43  | Male   | No             |               | Yes                           | FL resident  | 05/18/20          |
| 25,585 | Dade   | 68  | Male   | No             |               | No                            | FL resident  | 05/18/20          |
| 25,586 | Dade   | 46  | Male   | No             |               | Unknown                       | FL resident  | 05/18/20          |
| 25,587 | Dade   | 33  | Male   | No             |               | Unknown                       | FL resident  | 05/18/20          |
| 25,588 | Dade   | 50  | Female | Unknown        |               | Unknown                       | FL resident  | 05/18/20          |
| 25,589 | Dade   | 41  | Female | No             |               | Yes                           | FL resident  | 05/18/20          |
| 25,590 | Dade   | 44  | Female | No             |               | Unknown                       | FL resident  | 05/18/20          |
| 25,591 | Dade   | 41  | Male   | Unknown        |               | Unknown                       | FL resident  | 05/18/20          |
| 25,592 | Dade   | 38  | Female | No             |               | Unknown                       | FL resident  | 05/18/20          |
| 25,593 | Dade   | 0   | Male   | No             |               | Yes                           | FL resident  | 05/18/20          |
| 25,594 | Dade   | 66  | Male   | Unknown        |               |                               | FL resident  | 05/18/20          |
| 25,595 | Dade   | 81  | Female | Unknown        |               |                               | FL resident  | 05/18/20          |
| 25,596 | Dade   | 46  | Male   | No             |               | No                            | FL resident  | 05/18/20          |
| 25,597 | Dade   | 70  | Male   | No             |               | No                            | FL resident  | 05/18/20          |
| 25,598 | Dade   | 68  | Female | Unknown        |               | Unknown                       | FL resident  | 05/18/20          |
| 25,599 | Dade   | 28  | Female | No             |               | Unknown                       | FL resident  | 05/18/20          |
| 25,600 | Dade   | 35  | Male   | Yes            | NY            |                               | FL resident  | 05/18/20          |
| 25,601 | Dade   | 38  | Male   | No             |               | Yes                           | FL resident  | 05/18/20          |
| 25,602 | Dade   | 81  | Female | Unknown        |               |                               | FL resident  | 05/18/20          |
| 25,603 | Dade   | 81  | Female | Unknown        |               |                               | FL resident  | 05/18/20          |
| 25,604 | Dade   | 62  | Female | Unknown        |               |                               | FL resident  | 05/18/20          |
| 25,605 | Dade   | 43  | Female | Unknown        |               |                               | FL resident  | 05/18/20          |
| 25,606 | Dade   | 81  | Female | Unknown        |               |                               | FL resident  | 05/18/20          |
| 25,607 | Dade   | 98  | Female | Unknown        |               |                               | FL resident  | 05/18/20          |
| 25,608 | Dade   | 0   | Female | No             |               | Yes                           | FL resident  | 05/18/20          |
| 25,609 | Dade   | 46  | Female | No             |               | Yes                           | FL resident  | 05/18/20          |
| 25,610 | Dade   | 58  | Male   | Unknown        |               |                               | FL resident  | 05/18/20          |
| 25,611 | Dade   | 28  | Male   | No             |               | Unknown                       | FL resident  | 05/18/20          |
| 25,612 | Dade   | 55  | Male   | No             |               | Unknown                       | FL resident  | 05/18/20          |
| 25,613 | Dade   | 8   | Female | No             |               | Yes                           | FL resident  | 05/18/20          |

# Coronavirus: line list of cases

Data verified as of May 24, 2020 at 10 AM

Data in this report are provisional and subject to change.

| Case   | County | Age | Gender | Travel related | Travel detail | Contact with a confirmed case | Jurisdiction | Date case counted |
|--------|--------|-----|--------|----------------|---------------|-------------------------------|--------------|-------------------|
| 25,614 | Dade   | 36  | Female | No             |               | Yes                           | FL resident  | 05/18/20          |
| 25,615 | Dade   | 45  | Female | Unknown        |               |                               | FL resident  | 05/18/20          |
| 25,616 | Dade   | 68  | Female | Unknown        |               |                               | FL resident  | 05/18/20          |
| 25,617 | Dade   | 27  | Female | No             |               | Unknown                       | FL resident  | 05/18/20          |
| 25,618 | Dade   | 27  | Female | No             |               | Yes                           | FL resident  | 05/18/20          |
| 25,619 | Dade   | 75  | Female | No             |               | Unknown                       | FL resident  | 05/18/20          |
| 25,620 | Dade   | 76  | Female | No             |               | Yes                           | FL resident  | 05/18/20          |
| 25,621 | Dade   | 68  | Male   | Unknown        |               |                               | FL resident  | 05/18/20          |
| 25,622 | Dade   | 67  | Female | Unknown        |               |                               | FL resident  | 05/18/20          |
| 25,623 | Dade   | 58  | Female | Unknown        |               |                               | FL resident  | 05/18/20          |
| 25,624 | Dade   | 58  | Female | Unknown        |               |                               | FL resident  | 05/18/20          |
| 25,625 | Dade   | 66  | Male   | Unknown        |               |                               | FL resident  | 05/18/20          |
| 25,626 | Dade   | 41  | Female | No             |               | Yes                           | FL resident  | 05/18/20          |
| 25,627 | Dade   | 27  | Female | No             |               | Unknown                       | FL resident  | 05/18/20          |
| 25,628 | Dade   | 70  | Male   | Unknown        |               |                               | FL resident  | 05/18/20          |
| 25,629 | Dade   | 35  | Female | No             |               | Yes                           | FL resident  | 05/18/20          |
| 25,630 | Dade   | 27  | Female | No             |               | Yes                           | FL resident  | 05/18/20          |
| 25,631 | Dade   | 24  | Female | Yes            | NY            | Yes                           | FL resident  | 05/18/20          |
| 25,632 | Dade   | 84  | Female | No             |               | Yes                           | FL resident  | 05/18/20          |
| 25,633 | Dade   | 92  | Female | Unknown        |               |                               | FL resident  | 05/18/20          |
| 25,634 | Dade   | 25  | Female | Unknown        |               | Unknown                       | FL resident  | 05/18/20          |
| 25,635 | Dade   | 81  | Female | Unknown        |               |                               | FL resident  | 05/18/20          |
| 25,636 | Dade   | 71  | Female | No             |               | Yes                           | FL resident  | 05/18/20          |
| 25,637 | Dade   | 83  | Male   | Unknown        |               | Unknown                       | FL resident  | 05/18/20          |
| 25,638 | Dade   | 87  | Female | No             |               | Yes                           | FL resident  | 05/18/20          |
| 25,639 | Dade   | 65  | Female | No             |               | Yes                           | FL resident  | 05/18/20          |
| 25,640 | Dade   | 15  | Female | No             |               | Yes                           | FL resident  | 05/18/20          |
| 25,641 | Dade   | 42  | Female | No             |               | Yes                           | FL resident  | 05/18/20          |
| 25,642 | Dade   | 31  | Male   | No             |               | Yes                           | FL resident  | 05/18/20          |
| 25,643 | Dade   | 43  | Female | No             |               | Yes                           | FL resident  | 05/18/20          |
| 25,644 | Dade   | 27  | Male   | No             |               | Yes                           | FL resident  | 05/18/20          |
| 25,645 | Dade   | 49  | Female | No             |               | Unknown                       | FL resident  | 05/18/20          |
| 25,646 | Dade   | 43  | Male   | Yes            | TN; UNKNOWN   | Unknown                       | FL resident  | 05/18/20          |
| 25,647 | Dade   | 57  | Female | No             |               | Yes                           | FL resident  | 05/18/20          |
| 25,648 | Dade   | 0   | Female | No             |               | Yes                           | FL resident  | 05/18/20          |
| 25,649 | Dade   | 48  | Male   | Unknown        |               |                               | FL resident  | 05/18/20          |
| 25,650 | Dade   | 27  | Female | Unknown        |               |                               | FL resident  | 05/18/20          |
| 25,651 | Dade   | 51  | Female | Unknown        |               | Unknown                       | FL resident  | 05/18/20          |
| 25,652 | Dade   | 58  | Female | No             |               | Unknown                       | FL resident  | 05/18/20          |
| 25,653 | Dade   | 27  | Male   | No             |               | Unknown                       | FL resident  | 05/18/20          |
| 25,654 | Dade   | 13  | Male   | No             |               | Yes                           | FL resident  | 05/18/20          |
| 25,655 | Dade   | 48  | Male   | No             |               | Unknown                       | FL resident  | 05/18/20          |
| 25,656 | Dade   | 69  | Male   | No             |               | Unknown                       | FL resident  | 05/18/20          |
| 25,657 | Dade   | 48  | Male   | Unknown        |               | Unknown                       | FL resident  | 05/18/20          |
| 25,658 | Dade   | 36  | Male   | No             |               | Yes                           | FL resident  | 05/18/20          |
| 25,659 | Dade   | 31  | Male   | No             |               | Yes                           | FL resident  | 05/18/20          |
| 25,660 | Dade   | 55  | Male   | No             |               | Unknown                       | FL resident  | 05/18/20          |
| 25,661 | Dade   | 40  | Female | No             |               | Unknown                       | FL resident  | 05/18/20          |
| 25,662 | Dade   | 42  | Male   | No             |               | Yes                           | FL resident  | 05/18/20          |
| 25,663 | Dade   | 46  | Female | No             |               | Yes                           | FL resident  | 05/18/20          |
| 25,664 | Dade   | 52  | Female | No             |               | Unknown                       | FL resident  | 05/18/20          |
| 25,665 | Dade   | 12  | Female | No             |               | Yes                           | FL resident  | 05/18/20          |
| 25,666 | Dade   | 43  | Female | No             |               | Yes                           | FL resident  | 05/18/20          |
| 25,667 | Dade   | 13  | Female | No             |               | Yes                           | FL resident  | 05/18/20          |
| 25,668 | Dade   | 21  | Male   | No             |               | Unknown                       | FL resident  | 05/18/20          |
| 25,669 | Dade   | 70  | Female | No             |               | Yes                           | FL resident  | 05/18/20          |
| 25,670 | Dade   | 42  | Female | Unknown        |               | Yes                           | FL resident  | 05/18/20          |
| 25,671 | Dade   | 65  | Female | No             |               |                               | FL resident  | 05/18/20          |
| 25,672 | Dade   | 49  | Male   | Unknown        |               | No                            | FL resident  | 05/18/20          |
| 25,673 | Dade   | 13  | Female | Unknown        |               | Yes                           | FL resident  | 05/18/20          |
| 25,674 | Dade   | 22  | Male   | Unknown        |               | No                            | FL resident  | 05/18/20          |
| 25,675 | Dade   | 30  | Male   | No             |               | Unknown                       | FL resident  | 05/18/20          |

# Coronavirus: line list of cases

Data verified as of May 24, 2020 at 10 AM

Data in this report are provisional and subject to change.

| Case   | County | Age | Gender | Travel related | Travel detail | Contact with a confirmed case | Jurisdiction | Date case counted |
|--------|--------|-----|--------|----------------|---------------|-------------------------------|--------------|-------------------|
| 25,676 | Dade   | 83  | Female | Unknown        |               |                               | FL resident  | 05/18/20          |
| 25,677 | Dade   | 96  | Female | Unknown        |               |                               | FL resident  | 05/18/20          |
| 25,678 | Dade   | 81  | Male   | Unknown        |               | Unknown                       | FL resident  | 05/18/20          |
| 25,679 | Dade   | 34  | Female | Unknown        |               | Yes                           | FL resident  | 05/19/20          |
| 25,680 | Dade   | 39  | Female | Unknown        |               | Yes                           | FL resident  | 05/19/20          |
| 25,681 | Dade   | 34  | Male   | Unknown        |               | Yes                           | FL resident  | 05/19/20          |
| 25,682 | Dade   | 40  | Male   | Unknown        |               | Yes                           | FL resident  | 05/19/20          |
| 25,683 | Dade   | 24  | Male   | Unknown        |               | Unknown                       | FL resident  | 05/19/20          |
| 25,684 | Dade   | 89  | Female | Unknown        |               | Unknown                       | FL resident  | 05/19/20          |
| 25,685 | Dade   | 65  | Female | Unknown        |               | Unknown                       | FL resident  | 05/19/20          |
| 25,686 | Dade   | 96  | Male   | No             |               | Yes                           | FL resident  | 05/19/20          |
| 25,687 | Dade   | 94  | Male   | Unknown        |               |                               | FL resident  | 05/19/20          |
| 25,688 | Dade   | 79  | Male   | Unknown        |               | Unknown                       | FL resident  | 05/19/20          |
| 25,689 | Dade   | 86  | Female | Unknown        |               |                               | FL resident  | 05/19/20          |
| 25,690 | Dade   | 73  | Female | No             |               | Unknown                       | FL resident  | 05/19/20          |
| 25,691 | Dade   | 49  | Male   | No             |               | Yes                           | FL resident  | 05/19/20          |
| 25,692 | Dade   | 63  | Female | No             |               | Yes                           | FL resident  | 05/19/20          |
| 25,693 | Dade   | 70  | Male   | No             |               | No                            | FL resident  | 05/19/20          |
| 25,694 | Dade   | 86  | Female | No             |               | Yes                           | FL resident  | 05/19/20          |
| 25,695 | Dade   | 89  | Male   | No             |               | Yes                           | FL resident  | 05/19/20          |
| 25,696 | Dade   | 24  | Female | No             |               | Unknown                       | FL resident  | 05/19/20          |
| 25,697 | Dade   | 38  | Female | No             |               | Unknown                       | FL resident  | 05/19/20          |
| 25,698 | Dade   | 59  | Male   | No             |               | Yes                           | FL resident  | 05/19/20          |
| 25,699 | Dade   | 24  | Male   | No             |               | No                            | FL resident  | 05/19/20          |
| 25,700 | Dade   | 5   | Female | No             |               | Yes                           | FL resident  | 05/19/20          |
| 25,701 | Dade   | 2   | Male   | No             |               | Yes                           | FL resident  | 05/19/20          |
| 25,702 | Dade   | 3   | Female | No             |               | Yes                           | FL resident  | 05/19/20          |
| 25,703 | Dade   | 9   | Male   | No             |               | Yes                           | FL resident  | 05/19/20          |
| 25,704 | Dade   | 84  | Female | Unknown        |               | Unknown                       | FL resident  | 05/19/20          |
| 25,705 | Dade   | 48  | Female | No             |               | No                            | FL resident  | 05/19/20          |
| 25,706 | Dade   | 80  | Male   | No             |               | Yes                           | FL resident  | 05/19/20          |
| 25,707 | Dade   | 29  | Male   | No             |               | Yes                           | FL resident  | 05/19/20          |
| 25,708 | Dade   | 46  | Male   | No             |               | No                            | FL resident  | 05/19/20          |
| 25,709 | Dade   | 36  | Female | No             |               | No                            | FL resident  | 05/19/20          |
| 25,710 | Dade   | 37  | Female | No             |               | No                            | FL resident  | 05/19/20          |
| 25,711 | Dade   | 24  | Male   | Unknown        |               |                               | FL resident  | 05/19/20          |
| 25,712 | Dade   | 15  | Female | Unknown        |               | No                            | FL resident  | 05/19/20          |
| 25,713 | Dade   | 47  | Female | Unknown        |               |                               | FL resident  | 05/19/20          |
| 25,714 | Dade   | 47  | Female | Unknown        |               |                               | FL resident  | 05/19/20          |
| 25,715 | Dade   | 25  | Male   | No             |               | No                            | FL resident  | 05/19/20          |
| 25,716 | Dade   | 32  | Male   | Unknown        |               |                               | FL resident  | 05/19/20          |
| 25,717 | Dade   | 33  | Female | No             |               | Unknown                       | FL resident  | 05/19/20          |
| 25,718 | Dade   | 33  | Male   | No             |               | No                            | FL resident  | 05/19/20          |
| 25,719 | Dade   | 57  | Female | No             |               | No                            | FL resident  | 05/19/20          |
| 25,720 | Dade   | 67  | Male   | No             |               | Unknown                       | FL resident  | 05/19/20          |
| 25,721 | Dade   | 46  | Female | No             |               | Unknown                       | FL resident  | 05/19/20          |
| 25,722 | Dade   | 44  | Male   | No             |               | Unknown                       | FL resident  | 05/19/20          |
| 25,723 | Dade   | 82  | Female | No             |               | Unknown                       | FL resident  | 05/19/20          |
| 25,724 | Dade   | 68  | Male   | No             |               | Unknown                       | FL resident  | 05/19/20          |
| 25,725 | Dade   | 82  | Female | No             |               | No                            | FL resident  | 05/19/20          |
| 25,726 | Dade   | 73  | Male   | No             |               | No                            | FL resident  | 05/19/20          |
| 25,727 | Dade   | 38  | Female | No             |               | Unknown                       | FL resident  | 05/19/20          |
| 25,728 | Dade   | 27  | Male   | No             |               |                               | FL resident  | 05/19/20          |
| 25,729 | Dade   | 33  | Male   | No             |               | Yes                           | FL resident  | 05/19/20          |
| 25,730 | Dade   | 33  | Male   | Unknown        |               |                               | FL resident  | 05/19/20          |
| 25,731 | Dade   | 38  | Male   | No             |               | Unknown                       | FL resident  | 05/19/20          |
| 25,732 | Dade   | 69  | Male   | No             |               | Yes                           | FL resident  | 05/19/20          |
| 25,733 | Dade   | 30  | Male   | No             |               | No                            | FL resident  | 05/19/20          |
| 25,734 | Dade   | 32  | Female | No             |               | Unknown                       | FL resident  | 05/19/20          |
| 25,735 | Dade   | 72  | Male   | No             |               | Unknown                       | FL resident  | 05/19/20          |
| 25,736 | Dade   | 64  | Male   | No             |               | Yes                           | FL resident  | 05/19/20          |
| 25,737 | Dade   | 67  | Male   | No             |               | No                            | FL resident  | 05/19/20          |

# Coronavirus: line list of cases

Data verified as of May 24, 2020 at 10 AM

Data in this report are provisional and subject to change.

| Case   | County | Age | Gender | Travel related | Travel detail | Contact with a confirmed case | Jurisdiction | Date case counted |
|--------|--------|-----|--------|----------------|---------------|-------------------------------|--------------|-------------------|
| 25,738 | Dade   | 89  | Female | No             |               | Unknown                       | FL resident  | 05/19/20          |
| 25,739 | Dade   | 30  | Male   | No             |               | Unknown                       | FL resident  | 05/19/20          |
| 25,740 | Dade   | 42  | Male   | Yes            | GEORGIA       | Yes                           | FL resident  | 05/19/20          |
| 25,741 | Dade   | 20  | Male   | No             |               | Yes                           | FL resident  | 05/19/20          |
| 25,742 | Dade   | 71  | Female | Unknown        |               |                               | FL resident  | 05/19/20          |
| 25,743 | Dade   | 53  | Female | Unknown        |               |                               | FL resident  | 05/19/20          |
| 25,744 | Dade   | 75  | Male   | Unknown        |               |                               | FL resident  | 05/19/20          |
| 25,745 | Dade   | 71  | Female | Unknown        |               | Yes                           | FL resident  | 05/20/20          |
| 25,746 | Dade   | 63  | Female | No             |               | No                            | FL resident  | 05/20/20          |
| 25,747 | Dade   | 67  | Male   | Unknown        |               | Unknown                       | FL resident  | 05/20/20          |
| 25,748 | Dade   | 57  | Male   | No             |               | Unknown                       | FL resident  | 05/20/20          |
| 25,749 | Dade   | 65  | Female | Unknown        |               | No                            | FL resident  | 05/20/20          |
| 25,750 | Dade   | 34  | Female | Unknown        |               | Yes                           | FL resident  | 05/20/20          |
| 25,751 | Dade   | 67  | Male   | Unknown        |               |                               | FL resident  | 05/20/20          |
| 25,752 | Dade   | 30  | Female | No             |               | No                            | FL resident  | 05/20/20          |
| 25,753 | Dade   | 66  | Female | No             |               | No                            | FL resident  | 05/20/20          |
| 25,754 | Dade   | 27  | Female | Unknown        |               |                               | FL resident  | 05/20/20          |
| 25,755 | Dade   | 61  | Male   | Unknown        |               | No                            | FL resident  | 05/20/20          |
| 25,756 | Dade   | 6   | Male   | Unknown        |               | Yes                           | FL resident  | 05/20/20          |
| 25,757 | Dade   | 31  | Female | Unknown        |               | Yes                           | FL resident  | 05/20/20          |
| 25,758 | Dade   | 32  | Female | No             |               | Yes                           | FL resident  | 05/20/20          |
| 25,759 | Dade   | 22  | Female | Unknown        |               | Yes                           | FL resident  | 05/20/20          |
| 25,760 | Dade   | 85  | Female | Unknown        |               | Yes                           | FL resident  | 05/20/20          |
| 25,761 | Dade   | 42  | Male   | Unknown        |               |                               | FL resident  | 05/20/20          |
| 25,762 | Dade   | 15  | Female | No             |               | Yes                           | FL resident  | 05/20/20          |
| 25,763 | Dade   | 56  | Male   | No             |               | Yes                           | FL resident  | 05/20/20          |
| 25,764 | Dade   | 76  | Male   | Unknown        |               | Unknown                       | FL resident  | 05/20/20          |
| 25,765 | Dade   | 66  | Female | Unknown        |               |                               | FL resident  | 05/20/20          |
| 25,766 | Dade   | 56  | Female | No             |               | Yes                           | FL resident  | 05/20/20          |
| 25,767 | Dade   | 77  | Female | No             |               | Yes                           | FL resident  | 05/20/20          |
| 25,768 | Dade   | 38  | Female | No             |               | Unknown                       | FL resident  | 05/20/20          |
| 25,769 | Dade   | 41  | Female | Unknown        |               |                               | FL resident  | 05/20/20          |
| 25,770 | Dade   | 66  | Male   | Unknown        |               | Unknown                       | FL resident  | 05/20/20          |
| 25,771 | Dade   | 53  | Female | No             |               | Yes                           | FL resident  | 05/20/20          |
| 25,772 | Dade   | 41  | Female | No             |               | Yes                           | FL resident  | 05/20/20          |
| 25,773 | Dade   | 28  | Male   | No             |               | Unknown                       | FL resident  | 05/20/20          |
| 25,774 | Dade   | 63  | Female | No             |               | Unknown                       | FL resident  | 05/20/20          |
| 25,775 | Dade   | 77  | Male   | No             |               | Yes                           | FL resident  | 05/20/20          |
| 25,776 | Dade   | 65  | Male   | No             |               |                               | FL resident  | 05/20/20          |
| 25,777 | Dade   | 69  | Female | No             |               | Unknown                       | FL resident  | 05/20/20          |
| 25,778 | Dade   | 85  | Female | Unknown        |               |                               | FL resident  | 05/20/20          |
| 25,779 | Dade   | 84  | Female | No             |               | Yes                           | FL resident  | 05/20/20          |
| 25,780 | Dade   | 86  | Male   | Unknown        |               |                               | FL resident  | 05/20/20          |
| 25,781 | Dade   | 71  | Male   | Unknown        |               |                               | FL resident  | 05/20/20          |
| 25,782 | Dade   | 32  | Female | No             |               | Unknown                       | FL resident  | 05/20/20          |
| 25,783 | Dade   | 36  | Male   | Unknown        |               |                               | FL resident  | 05/20/20          |
| 25,784 | Dade   | 72  | Female | No             |               | Yes                           | FL resident  | 05/20/20          |
| 25,785 | Dade   | 21  | Female | No             |               | No                            | FL resident  | 05/20/20          |
| 25,786 | Dade   | 33  | Male   | No             |               | Yes                           | FL resident  | 05/20/20          |
| 25,787 | Dade   | 57  | Male   | No             |               | No                            | FL resident  | 05/20/20          |
| 25,788 | Dade   | 48  | Female | Unknown        |               | Unknown                       | FL resident  | 05/20/20          |
| 25,789 | Dade   | 47  | Female | No             |               | Unknown                       | FL resident  | 05/20/20          |
| 25,790 | Dade   | 12  | Male   | No             |               | Yes                           | FL resident  | 05/20/20          |
| 25,791 | Dade   | 37  | Female | No             |               |                               | FL resident  | 05/20/20          |
| 25,792 | Dade   | 33  | Female | No             |               | Unknown                       | FL resident  | 05/20/20          |
| 25,793 | Dade   | 78  | Male   | No             |               | Unknown                       | FL resident  | 05/20/20          |
| 25,794 | Dade   | 58  | Female | No             |               |                               | FL resident  | 05/20/20          |
| 25,795 | Dade   | 44  | Male   | No             |               | No                            | FL resident  | 05/20/20          |
| 25,796 | Dade   | 46  | Male   | No             |               | No                            | FL resident  | 05/20/20          |
| 25,797 | Dade   | 47  | Male   | No             |               | No                            | FL resident  | 05/20/20          |
| 25,798 | Dade   | 26  | Male   | No             |               | Yes                           | FL resident  | 05/20/20          |
| 25,799 | Dade   | 45  | Male   | No             |               | Unknown                       | FL resident  | 05/20/20          |

# Coronavirus: line list of cases

Data verified as of May 24, 2020 at 10 AM

Data in this report are provisional and subject to change.

| Case   | County | Age | Gender | Travel related | Travel detail | Contact with a confirmed case | Jurisdiction | Date case counted |
|--------|--------|-----|--------|----------------|---------------|-------------------------------|--------------|-------------------|
| 25,800 | Dade   | 25  | Female | No             |               | Yes                           | FL resident  | 05/20/20          |
| 25,801 | Dade   | 11  | Male   | No             |               | Yes                           | FL resident  | 05/20/20          |
| 25,802 | Dade   | 14  | Female | No             |               | Yes                           | FL resident  | 05/20/20          |
| 25,803 | Dade   | 55  | Male   | Unknown        |               |                               | FL resident  | 05/20/20          |
| 25,804 | Dade   | 28  | Female | Unknown        |               |                               | FL resident  | 05/20/20          |
| 25,805 | Dade   | 94  | Female | Unknown        |               |                               | FL resident  | 05/20/20          |
| 25,806 | Dade   | 49  | Male   | No             |               | Yes                           | FL resident  | 05/20/20          |
| 25,807 | Dade   | 82  | Female | No             |               | Unknown                       | FL resident  | 05/20/20          |
| 25,808 | Dade   | 86  | Female | Unknown        |               | Yes                           | FL resident  | 05/20/20          |
| 25,809 | Dade   | 49  | Female | No             |               | Yes                           | FL resident  | 05/20/20          |
| 25,810 | Dade   | 28  | Male   | No             |               | No                            | FL resident  | 05/20/20          |
| 25,811 | Dade   | 26  | Female | No             |               | No                            | FL resident  | 05/20/20          |
| 25,812 | Dade   | 86  | Male   | Unknown        |               |                               | FL resident  | 05/20/20          |
| 25,813 | Dade   | 63  | Female | No             |               | No                            | FL resident  | 05/20/20          |
| 25,814 | Dade   | 86  | Female | Unknown        |               |                               | FL resident  | 05/20/20          |
| 25,815 | Dade   | 80  | Female | Unknown        |               |                               | FL resident  | 05/20/20          |
| 25,816 | Dade   | 37  | Male   | Unknown        |               |                               | FL resident  | 05/20/20          |
| 25,817 | Dade   | 77  | Male   | No             |               | Yes                           | FL resident  | 05/20/20          |
| 25,818 | Dade   | 65  | Male   | Unknown        |               | Unknown                       | FL resident  | 05/20/20          |
| 25,819 | Dade   | 25  | Female | Unknown        |               | Unknown                       | FL resident  | 05/20/20          |
| 25,820 | Dade   | 100 | Male   | Unknown        |               | Unknown                       | FL resident  | 05/20/20          |
| 25,821 | Dade   | 82  | Female | No             |               | Yes                           | FL resident  | 05/20/20          |
| 25,822 | Dade   | 33  | Male   | No             |               | No                            | FL resident  | 05/20/20          |
| 25,823 | Dade   | 70  | Female | No             |               | No                            | FL resident  | 05/20/20          |
| 25,824 | Dade   | 39  | Male   | No             |               | Yes                           | FL resident  | 05/20/20          |
| 25,825 | Dade   | 39  | Female | Yes            | MEXICO        | Yes                           | FL resident  | 05/20/20          |
| 25,826 | Dade   | 50  | Female | No             |               | No                            | FL resident  | 05/20/20          |
| 25,827 | Dade   | 68  | Male   | No             |               | No                            | FL resident  | 05/20/20          |
| 25,828 | Dade   | 15  | Male   | No             |               | Yes                           | FL resident  | 05/20/20          |
| 25,829 | Dade   | 62  | Male   | No             |               | Unknown                       | FL resident  | 05/20/20          |
| 25,830 | Dade   | 37  | Male   | No             |               | Unknown                       | FL resident  | 05/20/20          |
| 25,831 | Dade   | 39  | Male   | No             |               | Unknown                       | FL resident  | 05/20/20          |
| 25,832 | Dade   | 49  | Female | Unknown        |               | Unknown                       | FL resident  | 05/20/20          |
| 25,833 | Dade   | 29  | Male   | No             |               | Unknown                       | FL resident  | 05/20/20          |
| 25,834 | Dade   | 49  | Female | No             |               | Yes                           | FL resident  | 05/20/20          |
| 25,835 | Dade   | 52  | Male   | No             |               | Yes                           | FL resident  | 05/20/20          |
| 25,836 | Dade   | 55  | Female | No             |               | Unknown                       | FL resident  | 05/20/20          |
| 25,837 | Dade   | 38  | Male   | Unknown        |               |                               | FL resident  | 05/20/20          |
| 25,838 | Dade   | 38  | Male   | No             |               | Yes                           | FL resident  | 05/20/20          |
| 25,839 | Dade   | 41  | Male   | Unknown        |               |                               | FL resident  | 05/20/20          |
| 25,840 | Dade   | 33  | Male   | No             |               | Unknown                       | FL resident  | 05/20/20          |
| 25,841 | Dade   | 48  | Female | No             |               | Unknown                       | FL resident  | 05/20/20          |
| 25,842 | Dade   | 36  | Female | No             |               | Yes                           | FL resident  | 05/20/20          |
| 25,843 | Dade   | 21  | Female | Unknown        |               |                               | FL resident  | 05/20/20          |
| 25,844 | Dade   | 52  | Female | Unknown        |               |                               | FL resident  | 05/20/20          |
| 25,845 | Dade   | 55  | Male   | Unknown        |               |                               | FL resident  | 05/20/20          |
| 25,846 | Dade   | 46  | Male   | No             |               | No                            | FL resident  | 05/20/20          |
| 25,847 | Dade   | 19  | Female | Unknown        |               |                               | FL resident  | 05/20/20          |
| 25,848 | Dade   | 46  | Female | No             |               | Yes                           | FL resident  | 05/20/20          |
| 25,849 | Dade   | 24  | Female | Unknown        |               |                               | FL resident  | 05/20/20          |
| 25,850 | Dade   | 50  | Female | Unknown        |               |                               | FL resident  | 05/20/20          |
| 25,851 | Dade   | 59  | Male   | No             |               | Yes                           | FL resident  | 05/20/20          |
| 25,852 | Dade   | 35  | Male   | No             |               | Yes                           | FL resident  | 05/20/20          |
| 25,853 | Dade   | 35  | Male   | No             |               | Yes                           | FL resident  | 05/20/20          |
| 25,854 | Dade   | 59  | Female | No             |               | Yes                           | FL resident  | 05/20/20          |
| 25,855 | Dade   | 67  | Male   | No             |               | Yes                           | FL resident  | 05/20/20          |
| 25,856 | Dade   | 59  | Male   | No             |               | Yes                           | FL resident  | 05/20/20          |
| 25,857 | Dade   | 29  | Male   | No             |               | Yes                           | FL resident  | 05/20/20          |
| 25,858 | Dade   | 40  | Male   | Unknown        |               |                               | FL resident  | 05/20/20          |
| 25,859 | Dade   | 18  | Male   | Unknown        |               | Unknown                       | FL resident  | 05/20/20          |
| 25,860 | Dade   | 61  | Female | Unknown        |               |                               | FL resident  | 05/20/20          |
| 25,861 | Dade   | 39  | Male   | Unknown        |               |                               | FL resident  | 05/20/20          |

# Coronavirus: line list of cases

Data verified as of May 24, 2020 at 10 AM

Data in this report are provisional and subject to change.

| Case   | County | Age | Gender | Travel related | Travel detail | Contact with a confirmed case | Jurisdiction | Date case counted |
|--------|--------|-----|--------|----------------|---------------|-------------------------------|--------------|-------------------|
| 25,862 | Dade   | 35  | Female | No             |               | Yes                           | FL resident  | 05/20/20          |
| 25,863 | Dade   | 85  | Female | Unknown        |               |                               | FL resident  | 05/20/20          |
| 25,864 | Dade   | 29  | Female | Unknown        |               | Yes                           | FL resident  | 05/20/20          |
| 25,865 | Dade   | 39  | Male   | Unknown        |               | Yes                           | FL resident  | 05/20/20          |
| 25,866 | Dade   | 65  | Female | Unknown        |               |                               | FL resident  | 05/20/20          |
| 25,867 | Dade   | 42  | Female | No             |               | No                            | FL resident  | 05/20/20          |
| 25,868 | Dade   | 31  | Male   | No             |               | Yes                           | FL resident  | 05/20/20          |
| 25,869 | Dade   | 50  | Male   | No             |               | Unknown                       | FL resident  | 05/20/20          |
| 25,870 | Dade   | 25  | Male   | No             |               | Yes                           | FL resident  | 05/20/20          |
| 25,871 | Dade   | 98  | Female | Unknown        |               |                               | FL resident  | 05/20/20          |
| 25,872 | Dade   | 48  | Female | Unknown        |               |                               | FL resident  | 05/20/20          |
| 25,873 | Dade   | 27  | Female | No             |               | Yes                           | FL resident  | 05/20/20          |
| 25,874 | Dade   | 18  | Female | No             |               | Yes                           | FL resident  | 05/20/20          |
| 25,875 | Dade   | 54  | Male   | Unknown        |               |                               | FL resident  | 05/20/20          |
| 25,876 | Dade   | 78  | Male   | Unknown        |               |                               | FL resident  | 05/20/20          |
| 25,877 | Dade   | 59  | Female | No             |               | Yes                           | FL resident  | 05/20/20          |
| 25,878 | Dade   | 60  | Female | No             |               | Yes                           | FL resident  | 05/20/20          |
| 25,879 | Dade   | 54  | Female | Unknown        |               |                               | FL resident  | 05/20/20          |
| 25,880 | Dade   | 44  | Male   | No             |               | Yes                           | FL resident  | 05/20/20          |
| 25,881 | Dade   | 55  | Female | No             |               | Yes                           | FL resident  | 05/20/20          |
| 25,882 | Dade   | 56  | Female | No             |               | Yes                           | FL resident  | 05/20/20          |
| 25,883 | Dade   | 34  | Male   | No             |               | Yes                           | FL resident  | 05/20/20          |
| 25,884 | Dade   | 77  | Female | No             |               | No                            | FL resident  | 05/20/20          |
| 25,885 | Dade   | 66  | Female | Unknown        |               | Unknown                       | FL resident  | 05/20/20          |
| 25,886 | Dade   | 96  | Male   | Unknown        |               |                               | FL resident  | 05/20/20          |
| 25,887 | Dade   | 54  | Male   | No             |               | Yes                           | FL resident  | 05/20/20          |
| 25,888 | Dade   | 49  | Female | No             |               | Yes                           | FL resident  | 05/20/20          |
| 25,889 | Dade   | 46  | Female | No             |               |                               | FL resident  | 05/20/20          |
| 25,890 | Dade   | 51  | Female | Unknown        |               |                               | FL resident  | 05/20/20          |
| 25,891 | Dade   | 67  | Male   | Unknown        |               |                               | FL resident  | 05/20/20          |
| 25,892 | Dade   | 48  | Female | No             |               | Yes                           | FL resident  | 05/20/20          |
| 25,893 | Dade   | 35  | Female | No             |               | Unknown                       | FL resident  | 05/20/20          |
| 25,894 | Dade   | 54  | Female | No             |               | Yes                           | FL resident  | 05/20/20          |
| 25,895 | Dade   | 57  | Female | No             |               | Yes                           | FL resident  | 05/20/20          |
| 25,896 | Dade   | 25  | Female | No             |               | Yes                           | FL resident  | 05/20/20          |
| 25,897 | Dade   | 36  | Male   | Unknown        |               |                               | FL resident  | 05/20/20          |
| 25,898 | Dade   | 26  | Female | Unknown        |               |                               | FL resident  | 05/20/20          |
| 25,899 | Dade   | 45  | Male   | No             |               | Yes                           | FL resident  | 05/20/20          |
| 25,900 | Dade   | 34  | Male   | Unknown        |               |                               | FL resident  | 05/20/20          |
| 25,901 | Dade   | 54  | Female | Unknown        |               | Yes                           | FL resident  | 05/20/20          |
| 25,902 | Dade   | 45  | Male   | Unknown        |               |                               | FL resident  | 05/20/20          |
| 25,903 | Dade   | 19  | Male   | Unknown        |               | Yes                           | FL resident  | 05/20/20          |
| 25,904 | Dade   | 50  | Female | No             |               | Yes                           | FL resident  | 05/20/20          |
| 25,905 | Dade   | 45  | Male   | No             |               | Yes                           | FL resident  | 05/20/20          |
| 25,906 | Dade   | 60  | Male   | Unknown        |               |                               | FL resident  | 05/20/20          |
| 25,907 | Dade   | 76  | Female | Unknown        |               |                               | FL resident  | 05/20/20          |
| 25,908 | Dade   | 47  | Female | Unknown        |               | Unknown                       | FL resident  | 05/20/20          |
| 25,909 | Dade   | 43  | Female | Unknown        |               |                               | FL resident  | 05/20/20          |
| 25,910 | Dade   | 54  | Female | No             |               | Unknown                       | FL resident  | 05/20/20          |
| 25,911 | Dade   | 59  | Male   | Unknown        |               | Yes                           | FL resident  | 05/20/20          |
| 25,912 | Dade   | 55  | Female | No             |               | No                            | FL resident  | 05/20/20          |
| 25,913 | Dade   | 44  | Male   | Unknown        |               | No                            | FL resident  | 05/20/20          |
| 25,914 | Dade   | 73  | Male   | Unknown        |               |                               | FL resident  | 05/20/20          |
| 25,915 | Dade   | 68  | Female | Unknown        |               |                               | FL resident  | 05/20/20          |
| 25,916 | Dade   | 36  | Female | No             |               | Yes                           | FL resident  | 05/20/20          |
| 25,917 | Dade   | 94  | Male   | Unknown        |               |                               | FL resident  | 05/20/20          |
| 25,918 | Dade   | 33  | Male   | No             |               | No                            | FL resident  | 05/20/20          |
| 25,919 | Dade   | 44  | Male   | No             |               | No                            | FL resident  | 05/20/20          |
| 25,920 | Dade   | 69  | Male   | No             |               | No                            | FL resident  | 05/20/20          |
| 25,921 | Dade   | 36  | Female | No             |               | No                            | FL resident  | 05/20/20          |
| 25,922 | Dade   | 34  | Female | No             |               | No                            | FL resident  | 05/20/20          |
| 25,923 | Dade   | 68  | Female | No             |               | Unknown                       | FL resident  | 05/20/20          |

# Coronavirus: line list of cases

Data verified as of May 24, 2020 at 10 AM

Data in this report are provisional and subject to change.

| Case   | County | Age | Gender | Travel related | Travel detail | Contact with a confirmed case | Jurisdiction | Date case counted |
|--------|--------|-----|--------|----------------|---------------|-------------------------------|--------------|-------------------|
| 25,924 | Dade   | 66  | Female | No             |               | No                            | FL resident  | 05/20/20          |
| 25,925 | Dade   | 43  | Male   | No             |               | Unknown                       | FL resident  | 05/20/20          |
| 25,926 | Dade   | 67  | Female | Unknown        |               |                               | FL resident  | 05/20/20          |
| 25,927 | Dade   | 63  | Male   | Unknown        |               |                               | FL resident  | 05/20/20          |
| 25,928 | Dade   | 62  | Male   | Unknown        |               |                               | FL resident  | 05/20/20          |
| 25,929 | Dade   | 56  | Male   | Unknown        |               |                               | FL resident  | 05/20/20          |
| 25,930 | Dade   | 73  | Male   | Unknown        |               |                               | FL resident  | 05/20/20          |
| 25,931 | Dade   | 66  | Female | Unknown        |               |                               | FL resident  | 05/20/20          |
| 25,932 | Dade   | 53  | Female | No             |               | No                            | FL resident  | 05/20/20          |
| 25,933 | Dade   | 69  | Female | No             |               | Unknown                       | FL resident  | 05/20/20          |
| 25,934 | Dade   | 55  | Female | Unknown        |               |                               | FL resident  | 05/20/20          |
| 25,935 | Dade   | 65  | Female | Unknown        |               | Yes                           | FL resident  | 05/20/20          |
| 25,936 | Dade   | 72  | Female | Unknown        |               |                               | FL resident  | 05/20/20          |
| 25,937 | Dade   | 91  | Female | Unknown        |               |                               | FL resident  | 05/20/20          |
| 25,938 | Dade   | 66  | Female | Unknown        |               |                               | FL resident  | 05/20/20          |
| 25,939 | Dade   | 22  | Female | No             |               |                               | FL resident  | 05/20/20          |
| 25,940 | Dade   | 28  | Female | Unknown        |               | Unknown                       | FL resident  | 05/20/20          |
| 25,941 | Dade   | 53  | Female | Unknown        |               |                               | FL resident  | 05/20/20          |
| 25,942 | Dade   | 40  | Male   | Unknown        |               |                               | FL resident  | 05/20/20          |
| 25,943 | Dade   | 54  | Female | No             |               | Unknown                       | FL resident  | 05/20/20          |
| 25,944 | Dade   | 39  | Female | No             |               | Yes                           | FL resident  | 05/20/20          |
| 25,945 | Dade   | 42  | Female | No             |               | Yes                           | FL resident  | 05/20/20          |
| 25,946 | Dade   | 44  | Female | No             |               | Yes                           | FL resident  | 05/20/20          |
| 25,947 | Dade   | 64  | Female | Unknown        |               |                               | FL resident  | 05/20/20          |
| 25,948 | Dade   | 23  | Female | No             |               | Yes                           | FL resident  | 05/20/20          |
| 25,949 | Dade   | 60  | Female | Unknown        |               |                               | FL resident  | 05/20/20          |
| 25,950 | Dade   | 49  | Female | Unknown        |               |                               | FL resident  | 05/20/20          |
| 25,951 | Dade   | 90  | Female | Unknown        |               | Unknown                       | FL resident  | 05/20/20          |
| 25,952 | Dade   | 32  | Male   | Unknown        |               |                               | FL resident  | 05/20/20          |
| 25,953 | Dade   | 89  | Female | No             |               |                               | FL resident  | 05/20/20          |
| 25,954 | Dade   | 72  | Male   | Unknown        |               |                               | FL resident  | 05/20/20          |
| 25,955 | Dade   | 93  | Female | No             |               | No                            | FL resident  | 05/20/20          |
| 25,956 | Dade   | 43  | Male   | Unknown        |               |                               | FL resident  | 05/20/20          |
| 25,957 | Dade   | 85  | Female | Unknown        |               |                               | FL resident  | 05/20/20          |
| 25,958 | Dade   | 44  | Male   | Unknown        |               |                               | FL resident  | 05/20/20          |
| 25,959 | Dade   | 78  | Female | Unknown        |               |                               | FL resident  | 05/20/20          |
| 25,960 | Dade   | 66  | Male   | No             |               |                               | FL resident  | 05/20/20          |
| 25,961 | Dade   | 48  | Female | Unknown        |               |                               | FL resident  | 05/20/20          |
| 25,962 | Dade   | 92  | Female | Unknown        |               |                               | FL resident  | 05/20/20          |
| 25,963 | Dade   | 89  | Male   | Unknown        |               |                               | FL resident  | 05/20/20          |
| 25,964 | Dade   | 41  | Female | Unknown        |               |                               | FL resident  | 05/20/20          |
| 25,965 | Dade   | 90  | Male   | No             |               | Yes                           | FL resident  | 05/20/20          |
| 25,966 | Dade   | 85  | Female | No             |               |                               | FL resident  | 05/20/20          |
| 25,967 | Dade   | 100 | Female | No             |               |                               | FL resident  | 05/20/20          |
| 25,968 | Dade   | 30  | Female | No             |               | Yes                           | FL resident  | 05/20/20          |
| 25,969 | Dade   | 6   | Male   | No             |               | No                            | FL resident  | 05/20/20          |
| 25,970 | Dade   | 86  | Female | No             |               |                               | FL resident  | 05/20/20          |
| 25,971 | Dade   | 87  | Male   | No             |               |                               | FL resident  | 05/20/20          |
| 25,972 | Dade   | 84  | Male   | No             |               | Yes                           | FL resident  | 05/20/20          |
| 25,973 | Dade   | 78  | Female | Unknown        |               |                               | FL resident  | 05/20/20          |
| 25,974 | Dade   | 92  | Female | Unknown        |               |                               | FL resident  | 05/20/20          |
| 25,975 | Dade   | 88  | Female | Unknown        |               |                               | FL resident  | 05/20/20          |
| 25,976 | Dade   | 96  | Female | Unknown        |               |                               | FL resident  | 05/20/20          |
| 25,977 | Dade   | 92  | Female | Unknown        |               |                               | FL resident  | 05/20/20          |
| 25,978 | Dade   | 21  | Female | No             |               | Yes                           | FL resident  | 05/20/20          |
| 25,979 | Dade   | 51  | Female | No             |               |                               | FL resident  | 05/20/20          |
| 25,980 | Dade   | 61  | Male   | No             |               | Unknown                       | FL resident  | 05/20/20          |
| 25,981 | Dade   | 73  | Male   | Unknown        |               |                               | FL resident  | 05/20/20          |
| 25,982 | Dade   | 87  | Female | Unknown        |               |                               | FL resident  | 05/20/20          |
| 25,983 | Dade   | 94  | Male   | Unknown        |               |                               | FL resident  | 05/20/20          |
| 25,984 | Dade   | 78  | Female | Unknown        |               |                               | FL resident  | 05/20/20          |
| 25,985 | Dade   | 90  | Male   | Unknown        |               |                               | FL resident  | 05/20/20          |

# Coronavirus: line list of cases

Data verified as of May 24, 2020 at 10 AM

Data in this report are provisional and subject to change.

| Case   | County | Age | Gender | Travel related | Travel detail | Contact with a confirmed case | Jurisdiction | Date case counted |
|--------|--------|-----|--------|----------------|---------------|-------------------------------|--------------|-------------------|
| 25,986 | Dade   | 97  | Female | Unknown        |               |                               | FL resident  | 05/20/20          |
| 25,987 | Dade   | 55  | Female | Unknown        |               |                               | FL resident  | 05/20/20          |
| 25,988 | Dade   | 89  | Female | No             |               | Unknown                       | FL resident  | 05/20/20          |
| 25,989 | Dade   | 51  | Female | No             |               | Yes                           | FL resident  | 05/20/20          |
| 25,990 | Dade   | 63  | Female | No             |               | Yes                           | FL resident  | 05/20/20          |
| 25,991 | Dade   | 81  | Male   | Unknown        |               |                               | FL resident  | 05/20/20          |
| 25,992 | Dade   | 71  | Female | No             |               | Yes                           | FL resident  | 05/20/20          |
| 25,993 | Dade   | 46  | Female | No             |               | Unknown                       | FL resident  | 05/20/20          |
| 25,994 | Dade   | 59  | Female | No             |               | No                            | FL resident  | 05/20/20          |
| 25,995 | Dade   | 59  | Female | Unknown        |               |                               | FL resident  | 05/20/20          |
| 25,996 | Dade   | 50  | Female | No             |               | Yes                           | FL resident  | 05/20/20          |
| 25,997 | Dade   | 85  | Female | No             |               | Yes                           | FL resident  | 05/20/20          |
| 25,998 | Dade   | 87  | Female | Unknown        |               |                               | FL resident  | 05/20/20          |
| 25,999 | Dade   | 75  | Male   | No             |               |                               | FL resident  | 05/20/20          |
| 26,000 | Dade   | 89  | Female | No             |               | Yes                           | FL resident  | 05/20/20          |
| 26,001 | Dade   | 80  | Female | No             |               |                               | FL resident  | 05/20/20          |
| 26,002 | Dade   | 90  | Female | No             |               |                               | FL resident  | 05/20/20          |
| 26,003 | Dade   | 87  | Male   | Unknown        |               |                               | FL resident  | 05/20/20          |
| 26,004 | Dade   | 91  | Male   | Unknown        |               |                               | FL resident  | 05/20/20          |
| 26,005 | Dade   | 78  | Male   | No             |               |                               | FL resident  | 05/20/20          |
| 26,006 | Dade   | 49  | Female | Unknown        |               | Unknown                       | FL resident  | 05/20/20          |
| 26,007 | Dade   | 58  | Female | Unknown        |               | Unknown                       | FL resident  | 05/20/20          |
| 26,008 | Dade   | 54  | Female | Unknown        |               | Unknown                       | FL resident  | 05/20/20          |
| 26,009 | Dade   | 34  | Female | Unknown        |               | Yes                           | FL resident  | 05/20/20          |
| 26,010 | Dade   | 31  | Male   | Unknown        |               |                               | FL resident  | 05/20/20          |
| 26,011 | Dade   | 76  | Male   | Unknown        |               |                               | FL resident  | 05/20/20          |
| 26,012 | Dade   | 34  | Male   | Unknown        |               | Unknown                       | FL resident  | 05/20/20          |
| 26,013 | Dade   | 58  | Female | Unknown        |               |                               | FL resident  | 05/20/20          |
| 26,014 | Dade   | 75  | Female | No             |               | Yes                           | FL resident  | 05/20/20          |
| 26,015 | Dade   | 63  | Female | Unknown        |               |                               | FL resident  | 05/20/20          |
| 26,016 | Dade   | 70  | Female | Unknown        |               |                               | FL resident  | 05/20/20          |
| 26,017 | Dade   | 64  | Female | Unknown        |               |                               | FL resident  | 05/20/20          |
| 26,018 | Dade   | 88  | Female | Unknown        |               |                               | FL resident  | 05/20/20          |
| 26,019 | Dade   | 80  | Female | Unknown        |               |                               | FL resident  | 05/20/20          |
| 26,020 | Dade   | 89  | Female | Unknown        |               |                               | FL resident  | 05/20/20          |
| 26,021 | Dade   | 83  | Female | Unknown        |               |                               | FL resident  | 05/20/20          |
| 26,022 | Dade   | 48  | Female | Unknown        |               | No                            | FL resident  | 05/20/20          |
| 26,023 | Dade   | 33  | Female | Unknown        |               | No                            | FL resident  | 05/20/20          |
| 26,024 | Dade   | 57  | Male   | Unknown        |               |                               | FL resident  | 05/20/20          |
| 26,025 | Dade   | 57  | Female | No             |               | No                            | FL resident  | 05/20/20          |
| 26,026 | Dade   | 25  | Male   | No             |               | No                            | FL resident  | 05/20/20          |
| 26,027 | Dade   | 45  | Female | No             |               | Yes                           | FL resident  | 05/20/20          |
| 26,028 | Dade   | 60  | Female | No             |               | Yes                           | FL resident  | 05/20/20          |
| 26,029 | Dade   | 63  | Male   | Unknown        |               |                               | FL resident  | 05/20/20          |
| 26,030 | Dade   | 49  | Male   | Unknown        |               | Unknown                       | FL resident  | 05/20/20          |
| 26,031 | Dade   | 46  | Male   | No             |               | Yes                           | FL resident  | 05/20/20          |
| 26,032 | Dade   | 53  | Female | No             |               | Unknown                       | FL resident  | 05/20/20          |
| 26,033 | Dade   | 64  | Male   | Unknown        |               |                               | FL resident  | 05/20/20          |
| 26,034 | Dade   | 48  | Female | No             |               | Yes                           | FL resident  | 05/20/20          |
| 26,035 | Dade   | 54  | Male   | No             |               | Yes                           | FL resident  | 05/20/20          |
| 26,036 | Dade   | 51  | Male   | No             |               | Yes                           | FL resident  | 05/20/20          |
| 26,037 | Dade   | 76  | Male   | Unknown        |               | Unknown                       | FL resident  | 05/20/20          |
| 26,038 | Dade   | 66  | Male   | No             |               | No                            | FL resident  | 05/20/20          |
| 26,039 | Dade   | 65  | Male   | No             |               | No                            | FL resident  | 05/20/20          |
| 26,040 | Dade   | 24  | Female | No             |               | No                            | FL resident  | 05/20/20          |
| 26,041 | Dade   | 33  | Female | No             |               | No                            | FL resident  | 05/20/20          |
| 26,042 | Dade   | 17  | Female | No             |               | Unknown                       | FL resident  | 05/20/20          |
| 26,043 | Dade   | 35  | Male   | No             |               | No                            | FL resident  | 05/20/20          |
| 26,044 | Dade   | 43  | Female | No             |               | Yes                           | FL resident  | 05/20/20          |
| 26,045 | Dade   | 42  | Male   | No             |               | Yes                           | FL resident  | 05/20/20          |
| 26,046 | Dade   | 29  | Female | No             |               | Yes                           | FL resident  | 05/20/20          |
| 26,047 | Dade   | 23  | Female | Unknown        |               |                               | FL resident  | 05/20/20          |

# Coronavirus: line list of cases

Data verified as of May 24, 2020 at 10 AM

Data in this report are provisional and subject to change.

| Case   | County | Age | Gender | Travel related | Travel detail | Contact with a confirmed case | Jurisdiction | Date case counted |
|--------|--------|-----|--------|----------------|---------------|-------------------------------|--------------|-------------------|
| 26,048 | Dade   | 61  | Female | No             |               | Yes                           | FL resident  | 05/20/20          |
| 26,049 | Dade   | 32  | Female | Unknown        |               |                               | FL resident  | 05/20/20          |
| 26,050 | Dade   | 60  | Male   | No             |               | Unknown                       | FL resident  | 05/20/20          |
| 26,051 | Dade   | 54  | Male   | No             |               | No                            | FL resident  | 05/20/20          |
| 26,052 | Dade   | 45  | Female | Yes            | FL; SWEDEN    | Yes                           | FL resident  | 05/20/20          |
| 26,053 | Dade   | 40  | Female | No             |               | No                            | FL resident  | 05/20/20          |
| 26,054 | Dade   | 51  | Male   | No             |               | Unknown                       | FL resident  | 05/20/20          |
| 26,055 | Dade   | 57  | Male   | No             |               | Yes                           | FL resident  | 05/20/20          |
| 26,056 | Dade   | 38  | Male   | No             |               | Yes                           | FL resident  | 05/20/20          |
| 26,057 | Dade   | 24  | Female | Unknown        |               | Yes                           | FL resident  | 05/20/20          |
| 26,058 | Dade   | 43  | Male   | No             |               | Yes                           | FL resident  | 05/20/20          |
| 26,059 | Dade   | 53  | Male   | No             |               | Yes                           | FL resident  | 05/20/20          |
| 26,060 | Dade   | 34  | Female | No             |               | Yes                           | FL resident  | 05/20/20          |
| 26,061 | Dade   | 35  | Male   | Unknown        |               |                               | FL resident  | 05/20/20          |
| 26,062 | Dade   | 41  | Male   | No             |               | Yes                           | FL resident  | 05/20/20          |
| 26,063 | Dade   | 52  | Female | Unknown        |               |                               | FL resident  | 05/20/20          |
| 26,064 | Dade   | 49  | Female | No             |               | Unknown                       | FL resident  | 05/20/20          |
| 26,065 | Dade   | 86  | Female | No             |               | Yes                           | FL resident  | 05/20/20          |
| 26,066 | Dade   | 58  | Female | No             |               |                               | FL resident  | 05/20/20          |
| 26,067 | Dade   | 61  | Female | No             |               | Unknown                       | FL resident  | 05/20/20          |
| 26,068 | Dade   | 25  | Male   | No             |               | Yes                           | FL resident  | 05/20/20          |
| 26,069 | Dade   | 65  | Male   | Unknown        |               |                               | FL resident  | 05/20/20          |
| 26,070 | Dade   | 72  | Male   | No             |               | Unknown                       | FL resident  | 05/20/20          |
| 26,071 | Dade   | 75  | Male   | Unknown        |               |                               | FL resident  | 05/20/20          |
| 26,072 | Dade   | 34  | Male   | No             |               | Yes                           | FL resident  | 05/20/20          |
| 26,073 | Dade   | 28  | Male   | No             |               | No                            | FL resident  | 05/20/20          |
| 26,074 | Dade   | 49  | Male   | Unknown        |               |                               | FL resident  | 05/20/20          |
| 26,075 | Dade   | 0   | Male   | No             |               | No                            | FL resident  | 05/20/20          |
| 26,076 | Dade   | 69  | Male   | No             |               | No                            | FL resident  | 05/20/20          |
| 26,077 | Dade   | 66  | Female | No             |               | No                            | FL resident  | 05/20/20          |
| 26,078 | Dade   | 33  | Female | No             |               | Yes                           | FL resident  | 05/20/20          |
| 26,079 | Dade   | 98  | Female | No             |               |                               | FL resident  | 05/20/20          |
| 26,080 | Dade   | 82  | Male   | No             |               |                               | FL resident  | 05/20/20          |
| 26,081 | Dade   | 59  | Female | No             |               | Unknown                       | FL resident  | 05/20/20          |
| 26,082 | Dade   | 91  | Female | Unknown        |               |                               | FL resident  | 05/20/20          |
| 26,083 | Dade   | 68  | Female | No             |               | Yes                           | FL resident  | 05/20/20          |
| 26,084 | Dade   | 69  | Female | Unknown        |               |                               | FL resident  | 05/20/20          |
| 26,085 | Dade   | 85  | Male   | No             |               | No                            | FL resident  | 05/21/20          |
| 26,086 | Dade   | 67  | Female | No             |               | Unknown                       | FL resident  | 05/21/20          |
| 26,087 | Dade   | 68  | Male   | Unknown        |               |                               | FL resident  | 05/21/20          |
| 26,088 | Dade   | 8   | Female | No             |               | Yes                           | FL resident  | 05/21/20          |
| 26,089 | Dade   | 12  | Male   | No             |               | Yes                           | FL resident  | 05/21/20          |
| 26,090 | Dade   | 34  | Female | No             |               | No                            | FL resident  | 05/21/20          |
| 26,091 | Dade   | 50  | Male   | Unknown        |               | Unknown                       | FL resident  | 05/21/20          |
| 26,092 | Dade   | 53  | Male   | Unknown        |               |                               | FL resident  | 05/21/20          |
| 26,093 | Dade   | 71  | Female | No             |               | Unknown                       | FL resident  | 05/21/20          |
| 26,094 | Dade   | 77  | Male   | Unknown        |               | Unknown                       | FL resident  | 05/21/20          |
| 26,095 | Dade   | 80  | Male   | No             |               | Unknown                       | FL resident  | 05/21/20          |
| 26,096 | Dade   | 82  | Male   | Unknown        |               |                               | FL resident  | 05/21/20          |
| 26,097 | Dade   | 67  | Female | Unknown        |               |                               | FL resident  | 05/21/20          |
| 26,098 | Dade   | 83  | Female | Unknown        |               |                               | FL resident  | 05/21/20          |
| 26,099 | Dade   | 49  | Female | Unknown        |               |                               | FL resident  | 05/21/20          |
| 26,100 | Dade   | 58  | Male   | Unknown        |               |                               | FL resident  | 05/21/20          |
| 26,101 | Dade   | 68  | Male   | Unknown        |               |                               | FL resident  | 05/21/20          |
| 26,102 | Dade   | 59  | Female | Unknown        |               |                               | FL resident  | 05/21/20          |
| 26,103 | Dade   | 49  | Female | No             |               | Yes                           | FL resident  | 05/21/20          |
| 26,104 | Dade   | 42  | Male   | Unknown        |               | Unknown                       | FL resident  | 05/21/20          |
| 26,105 | Dade   | 61  | Male   | No             |               | No                            | FL resident  | 05/21/20          |
| 26,106 | Dade   | 52  | Female | Unknown        |               |                               | FL resident  | 05/21/20          |
| 26,107 | Dade   | 51  | Female | No             |               |                               | FL resident  | 05/21/20          |
| 26,108 | Dade   | 35  | Female | No             |               |                               | FL resident  | 05/21/20          |
| 26,109 | Dade   | 59  | Female | No             |               | Unknown                       | FL resident  | 05/21/20          |

# Coronavirus: line list of cases

Data verified as of May 24, 2020 at 10 AM

Data in this report are provisional and subject to change.

| Case   | County | Age | Gender | Travel related | Travel detail | Contact with a confirmed case | Jurisdiction | Date case counted |
|--------|--------|-----|--------|----------------|---------------|-------------------------------|--------------|-------------------|
| 26,110 | Dade   | 47  | Female | No             |               | Unknown                       | FL resident  | 05/21/20          |
| 26,111 | Dade   | 46  | Female | No             |               | Unknown                       | FL resident  | 05/21/20          |
| 26,112 | Dade   | 48  | Female | No             |               | No                            | FL resident  | 05/21/20          |
| 26,113 | Dade   | 19  | Male   | Unknown        |               |                               | FL resident  | 05/21/20          |
| 26,114 | Dade   | 61  | Male   | No             |               | Yes                           | FL resident  | 05/21/20          |
| 26,115 | Dade   | 41  | Female | No             |               | Yes                           | FL resident  | 05/21/20          |
| 26,116 | Dade   | 1   | Male   | No             |               | Unknown                       | FL resident  | 05/21/20          |
| 26,117 | Dade   | 60  | Male   | Unknown        |               |                               | FL resident  | 05/21/20          |
| 26,118 | Dade   | 28  | Female | Unknown        |               |                               | FL resident  | 05/21/20          |
| 26,119 | Dade   | 33  | Female | Unknown        |               |                               | FL resident  | 05/21/20          |
| 26,120 | Dade   | 69  | Female | No             |               |                               | FL resident  | 05/21/20          |
| 26,121 | Dade   | 69  | Female | No             |               | No                            | FL resident  | 05/21/20          |
| 26,122 | Dade   | 90  | Male   | Unknown        |               |                               | FL resident  | 05/21/20          |
| 26,123 | Dade   | 17  | Female | No             |               | Yes                           | FL resident  | 05/21/20          |
| 26,124 | Dade   | 50  | Female | No             |               | No                            | FL resident  | 05/21/20          |
| 26,125 | Dade   | 34  | Female | No             |               | No                            | FL resident  | 05/21/20          |
| 26,126 | Dade   | 68  | Male   | Unknown        |               | Unknown                       | FL resident  | 05/21/20          |
| 26,127 | Dade   | 53  | Male   | Unknown        |               |                               | FL resident  | 05/21/20          |
| 26,128 | Dade   | 22  | Male   | Unknown        |               | Unknown                       | FL resident  | 05/21/20          |
| 26,129 | Dade   | 33  | Male   | Unknown        |               | Unknown                       | FL resident  | 05/21/20          |
| 26,130 | Dade   | 46  | Male   | No             |               |                               | FL resident  | 05/21/20          |
| 26,131 | Dade   | 34  | Female | No             |               | Yes                           | FL resident  | 05/21/20          |
| 26,132 | Dade   | 60  | Male   | Yes            | FL; UNKNOWN   | Unknown                       | FL resident  | 05/21/20          |
| 26,133 | Dade   | 65  | Female | Yes            | FL; UNKNOWN   | Unknown                       | FL resident  | 05/21/20          |
| 26,134 | Dade   | 47  | Male   | No             |               | Yes                           | FL resident  | 05/21/20          |
| 26,135 | Dade   | 41  | Female | No             |               | No                            | FL resident  | 05/21/20          |
| 26,136 | Dade   | 32  | Male   | Unknown        |               | Unknown                       | FL resident  | 05/21/20          |
| 26,137 | Dade   | 31  | Male   | Unknown        |               |                               | FL resident  | 05/21/20          |
| 26,138 | Dade   | 23  | Male   | Unknown        |               | Unknown                       | FL resident  | 05/21/20          |
| 26,139 | Dade   | 36  | Male   | Unknown        |               | Unknown                       | FL resident  | 05/21/20          |
| 26,140 | Dade   | 63  | Male   | Unknown        |               |                               | FL resident  | 05/21/20          |
| 26,141 | Dade   | 26  | Male   | No             |               | Yes                           | FL resident  | 05/21/20          |
| 26,142 | Dade   | 87  | Female | No             |               | No                            | FL resident  | 05/21/20          |
| 26,143 | Dade   | 25  | Male   | No             |               | No                            | FL resident  | 05/21/20          |
| 26,144 | Dade   | 47  | Female | No             |               | Unknown                       | FL resident  | 05/21/20          |
| 26,145 | Dade   | 57  | Female | Unknown        |               |                               | FL resident  | 05/21/20          |
| 26,146 | Dade   | 48  | Male   | No             |               | Yes                           | FL resident  | 05/21/20          |
| 26,147 | Dade   | 47  | Female | No             |               | Yes                           | FL resident  | 05/21/20          |
| 26,148 | Dade   | 31  | Female | No             |               | Yes                           | FL resident  | 05/21/20          |
| 26,149 | Dade   | 31  | Male   | No             |               | Yes                           | FL resident  | 05/21/20          |
| 26,150 | Dade   | 27  | Female | Unknown        |               |                               | FL resident  | 05/21/20          |
| 26,151 | Dade   | 33  | Female | No             |               | No                            | FL resident  | 05/21/20          |
| 26,152 | Dade   | 57  | Male   | No             |               | No                            | FL resident  | 05/21/20          |
| 26,153 | Dade   | 79  | Male   | Unknown        |               |                               | FL resident  | 05/21/20          |
| 26,154 | Dade   | 53  | Female | Unknown        |               |                               | FL resident  | 05/21/20          |
| 26,155 | Dade   | 55  | Female | Unknown        |               |                               | FL resident  | 05/21/20          |
| 26,156 | Dade   | 94  | Female | Unknown        |               |                               | FL resident  | 05/21/20          |
| 26,157 | Dade   | 90  | Male   | Unknown        |               |                               | FL resident  | 05/21/20          |
| 26,158 | Dade   | 85  | Male   | Unknown        |               |                               | FL resident  | 05/21/20          |
| 26,159 | Dade   | 87  | Female | No             |               | Yes                           | FL resident  | 05/21/20          |
| 26,160 | Dade   | 60  | Male   | No             |               | No                            | FL resident  | 05/21/20          |
| 26,161 | Dade   | 13  | Male   | No             |               | Yes                           | FL resident  | 05/21/20          |
| 26,162 | Dade   | 60  | Female | Unknown        |               |                               | FL resident  | 05/21/20          |
| 26,163 | Dade   | 58  | Female | No             |               | Yes                           | FL resident  | 05/21/20          |
| 26,164 | Dade   | 36  | Female | Unknown        |               |                               | FL resident  | 05/21/20          |
| 26,165 | Dade   | 57  | Female | Unknown        |               |                               | FL resident  | 05/21/20          |
| 26,166 | Dade   | 51  | Female | Unknown        |               |                               | FL resident  | 05/21/20          |
| 26,167 | Dade   | 44  | Male   | No             |               | Unknown                       | FL resident  | 05/21/20          |
| 26,168 | Dade   | 8   | Male   | No             |               | Yes                           | FL resident  | 05/21/20          |
| 26,169 | Dade   | 27  | Male   | Unknown        |               | Unknown                       | FL resident  | 05/21/20          |
| 26,170 | Dade   | 29  | Female | No             |               | Yes                           | FL resident  | 05/21/20          |
| 26,171 | Dade   | 55  | Male   | No             |               | Yes                           | FL resident  | 05/21/20          |

# Coronavirus: line list of cases

Data verified as of May 24, 2020 at 10 AM

Data in this report are provisional and subject to change.

| Case   | County | Age | Gender | Travel related | Travel detail   | Contact with a confirmed case | Jurisdiction | Date case counted |
|--------|--------|-----|--------|----------------|-----------------|-------------------------------|--------------|-------------------|
| 26,172 | Dade   | 38  | Female | Unknown        |                 |                               | FL resident  | 05/21/20          |
| 26,173 | Dade   | 55  | Male   | No             |                 | Unknown                       | FL resident  | 05/21/20          |
| 26,174 | Dade   | 42  | Male   | Unknown        |                 |                               | FL resident  | 05/21/20          |
| 26,175 | Dade   | 33  | Female | Unknown        |                 |                               | FL resident  | 05/21/20          |
| 26,176 | Dade   | 56  | Female | Unknown        |                 |                               | FL resident  | 05/21/20          |
| 26,177 | Dade   | 22  | Female | Unknown        |                 | Unknown                       | FL resident  | 05/21/20          |
| 26,178 | Dade   | 28  | Male   | No             |                 | Unknown                       | FL resident  | 05/21/20          |
| 26,179 | Dade   | 23  | Female | Unknown        |                 |                               | FL resident  | 05/21/20          |
| 26,180 | Dade   | 56  | Male   | No             |                 | Unknown                       | FL resident  | 05/21/20          |
| 26,181 | Dade   | 85  | Female | No             |                 | Yes                           | FL resident  | 05/21/20          |
| 26,182 | Dade   | 18  | Male   | No             |                 | Unknown                       | FL resident  | 05/21/20          |
| 26,183 | Dade   | 21  | Female | Unknown        |                 |                               | FL resident  | 05/21/20          |
| 26,184 | Dade   | 33  | Male   | No             |                 | Unknown                       | FL resident  | 05/21/20          |
| 26,185 | Dade   | 38  | Female | Unknown        |                 | Yes                           | FL resident  | 05/21/20          |
| 26,186 | Dade   | 39  | Male   | No             |                 | Yes                           | FL resident  | 05/21/20          |
| 26,187 | Dade   | 9   | Female | No             |                 | Yes                           | FL resident  | 05/21/20          |
| 26,188 | Dade   | 70  | Female | No             |                 | Yes                           | FL resident  | 05/21/20          |
| 26,189 | Dade   | 23  | Female | No             |                 | Yes                           | FL resident  | 05/21/20          |
| 26,190 | Dade   | 18  | Female | No             |                 | Yes                           | FL resident  | 05/21/20          |
| 26,191 | Dade   | 7   | Female | No             |                 | Yes                           | FL resident  | 05/21/20          |
| 26,192 | Dade   | 43  | Male   | No             |                 | Yes                           | FL resident  | 05/21/20          |
| 26,193 | Dade   | 43  | Female | Unknown        |                 |                               | FL resident  | 05/21/20          |
| 26,194 | Dade   | 62  | Female | No             |                 | Yes                           | FL resident  | 05/21/20          |
| 26,195 | Dade   | 43  | Female | No             |                 | No                            | FL resident  | 05/21/20          |
| 26,196 | Dade   | 49  | Female | No             |                 | Yes                           | FL resident  | 05/21/20          |
| 26,197 | Dade   | 13  | Male   | No             |                 | Yes                           | FL resident  | 05/21/20          |
| 26,198 | Dade   | 42  | Female | No             |                 | Unknown                       | FL resident  | 05/21/20          |
| 26,199 | Dade   | 84  | Male   | Unknown        |                 |                               | FL resident  | 05/21/20          |
| 26,200 | Dade   | 86  | Female | No             |                 | Unknown                       | FL resident  | 05/21/20          |
| 26,201 | Dade   | 83  | Female | Unknown        |                 |                               | FL resident  | 05/21/20          |
| 26,202 | Dade   | 82  | Female | Unknown        |                 |                               | FL resident  | 05/21/20          |
| 26,203 | Dade   | 75  | Male   | Unknown        |                 |                               | FL resident  | 05/21/20          |
| 26,204 | Dade   | 62  | Male   | No             |                 | Unknown                       | FL resident  | 05/21/20          |
| 26,205 | Dade   | 3   | Female | No             |                 | Yes                           | FL resident  | 05/21/20          |
| 26,206 | Dade   | 20  | Female | No             |                 | Unknown                       | FL resident  | 05/21/20          |
| 26,207 | Dade   | 30  | Male   | Unknown        |                 | Yes                           | FL resident  | 05/21/20          |
| 26,208 | Dade   | 43  | Male   | No             |                 | No                            | FL resident  | 05/21/20          |
| 26,209 | Dade   | 65  | Female | Unknown        |                 | Yes                           | FL resident  | 05/21/20          |
| 26,210 | Dade   | 25  | Female | No             |                 | Unknown                       | FL resident  | 05/21/20          |
| 26,211 | Dade   | 13  | Female | Unknown        |                 | Yes                           | FL resident  | 05/21/20          |
| 26,212 | Dade   | 55  | Male   | No             |                 | No                            | FL resident  | 05/21/20          |
| 26,213 | Dade   | 59  | Female | No             |                 | No                            | FL resident  | 05/21/20          |
| 26,214 | Dade   | 60  | Male   | Unknown        |                 | Unknown                       | FL resident  | 05/21/20          |
| 26,215 | Dade   | 49  | Female | Unknown        |                 | Unknown                       | FL resident  | 05/21/20          |
| 26,216 | Dade   | 42  | Male   | Yes            | FL; NY; UNKNOWN | Unknown                       | FL resident  | 05/21/20          |
| 26,217 | Dade   | 40  | Female | Unknown        |                 |                               | FL resident  | 05/21/20          |
| 26,218 | Dade   | 25  | Male   | Unknown        |                 | Unknown                       | FL resident  | 05/21/20          |
| 26,219 | Dade   | 28  | Male   | Unknown        |                 | Unknown                       | FL resident  | 05/21/20          |
| 26,220 | Dade   | 39  | Female | No             |                 | Yes                           | FL resident  | 05/21/20          |
| 26,221 | Dade   | 42  | Female | No             |                 | Yes                           | FL resident  | 05/21/20          |
| 26,222 | Dade   | 65  | Female | Unknown        |                 |                               | FL resident  | 05/21/20          |
| 26,223 | Dade   | 58  | Female | No             |                 | Yes                           | FL resident  | 05/21/20          |
| 26,224 | Dade   | 41  | Male   | No             |                 | Yes                           | FL resident  | 05/21/20          |
| 26,225 | Dade   | 43  | Male   | No             |                 | Yes                           | FL resident  | 05/21/20          |
| 26,226 | Dade   | 30  | Female | Unknown        |                 |                               | FL resident  | 05/21/20          |
| 26,227 | Dade   | 36  | Male   | No             |                 | Yes                           | FL resident  | 05/21/20          |
| 26,228 | Dade   | 20  | Male   | No             |                 | No                            | FL resident  | 05/21/20          |
| 26,229 | Dade   | 51  | Male   | No             |                 | Unknown                       | FL resident  | 05/21/20          |
| 26,230 | Dade   | 76  | Female | No             |                 | Yes                           | FL resident  | 05/21/20          |
| 26,231 | Dade   | 21  | Male   | No             |                 | Unknown                       | FL resident  | 05/21/20          |
| 26,232 | Dade   | 37  | Male   | No             |                 | Yes                           | FL resident  | 05/21/20          |
| 26,233 | Dade   | 71  | Male   | Unknown        |                 |                               | FL resident  | 05/21/20          |

# Coronavirus: line list of cases

Data verified as of May 24, 2020 at 10 AM

Data in this report are provisional and subject to change.

| Case   | County | Age | Gender | Travel related | Travel detail | Contact with a confirmed case | Jurisdiction | Date case counted |
|--------|--------|-----|--------|----------------|---------------|-------------------------------|--------------|-------------------|
| 26,234 | Dade   | 49  | Female | No             |               | Unknown                       | FL resident  | 05/21/20          |
| 26,235 | Dade   | 46  | Male   | No             |               | Yes                           | FL resident  | 05/21/20          |
| 26,236 | Dade   | 33  | Male   | No             |               | Unknown                       | FL resident  | 05/21/20          |
| 26,237 | Dade   | 9   | Female | No             |               | Yes                           | FL resident  | 05/21/20          |
| 26,238 | Dade   | 39  | Female | No             |               | Yes                           | FL resident  | 05/21/20          |
| 26,239 | Dade   | 38  | Male   | Unknown        |               | Unknown                       | FL resident  | 05/21/20          |
| 26,240 | Dade   | 46  | Female | Yes            | TX            |                               | FL resident  | 05/21/20          |
| 26,241 | Dade   | 75  | Male   | No             |               | Yes                           | FL resident  | 05/21/20          |
| 26,242 | Dade   | 69  | Female | No             |               | Yes                           | FL resident  | 05/21/20          |
| 26,243 | Dade   | 64  | Female | Unknown        |               | Unknown                       | FL resident  | 05/21/20          |
| 26,244 | Dade   | 16  | Male   | Unknown        |               |                               | FL resident  | 05/21/20          |
| 26,245 | Dade   | 78  | Female | No             |               | No                            | FL resident  | 05/21/20          |
| 26,246 | Dade   | 71  | Female | No             |               | Yes                           | FL resident  | 05/21/20          |
| 26,247 | Dade   | 28  | Male   | Unknown        |               |                               | FL resident  | 05/21/20          |
| 26,248 | Dade   | 59  | Female | No             |               |                               | FL resident  | 05/21/20          |
| 26,249 | Dade   | 86  | Female | No             |               |                               | FL resident  | 05/21/20          |
| 26,250 | Dade   | 87  | Male   | Unknown        |               |                               | FL resident  | 05/21/20          |
| 26,251 | Dade   | 46  | Female | Unknown        |               |                               | FL resident  | 05/21/20          |
| 26,252 | Dade   | 45  | Male   | No             |               |                               | FL resident  | 05/21/20          |
| 26,253 | Dade   | 26  | Female | No             |               |                               | FL resident  | 05/21/20          |
| 26,254 | Dade   | 46  | Female | No             |               | No                            | FL resident  | 05/21/20          |
| 26,255 | Dade   | 40  | Male   | Unknown        |               | Yes                           | FL resident  | 05/21/20          |
| 26,256 | Dade   | 89  | Female | Unknown        |               |                               | FL resident  | 05/21/20          |
| 26,257 | Dade   | 58  | Female | Unknown        |               | Yes                           | FL resident  | 05/21/20          |
| 26,258 | Dade   | 86  | Male   | Unknown        |               |                               | FL resident  | 05/21/20          |
| 26,259 | Dade   | 89  | Female | No             |               | Yes                           | FL resident  | 05/21/20          |
| 26,260 | Dade   | 54  | Female | No             |               | Yes                           | FL resident  | 05/21/20          |
| 26,261 | Dade   | 47  | Female | Unknown        |               |                               | FL resident  | 05/21/20          |
| 26,262 | Dade   | 67  | Female | Unknown        |               |                               | FL resident  | 05/21/20          |
| 26,263 | Dade   | 78  | Female | Unknown        |               | Yes                           | FL resident  | 05/21/20          |
| 26,264 | Dade   | 82  | Male   | Unknown        |               |                               | FL resident  | 05/21/20          |
| 26,265 | Dade   | 69  | Male   | Unknown        |               | Yes                           | FL resident  | 05/21/20          |
| 26,266 | Dade   | 60  | Male   | Unknown        |               | Yes                           | FL resident  | 05/21/20          |
| 26,267 | Dade   | 95  | Female | Unknown        |               |                               | FL resident  | 05/21/20          |
| 26,268 | Dade   | 38  | Female | Unknown        |               |                               | FL resident  | 05/21/20          |
| 26,269 | Dade   | 80  | Female | No             |               | Yes                           | FL resident  | 05/21/20          |
| 26,270 | Dade   | 63  | Male   | Unknown        |               |                               | FL resident  | 05/21/20          |
| 26,271 | Dade   | 88  | Female | No             |               |                               | FL resident  | 05/21/20          |
| 26,272 | Dade   | 75  | Male   | Unknown        |               | No                            | FL resident  | 05/21/20          |
| 26,273 | Dade   | 66  | Female | Unknown        |               |                               | FL resident  | 05/21/20          |
| 26,274 | Dade   | 65  | Male   | Unknown        |               |                               | FL resident  | 05/21/20          |
| 26,275 | Dade   | 4   | Male   | No             |               | Yes                           | FL resident  | 05/22/20          |
| 26,276 | Dade   | 67  | Female | Unknown        |               |                               | FL resident  | 05/22/20          |
| 26,277 | Dade   | 32  | Male   | Unknown        |               |                               | FL resident  | 05/22/20          |
| 26,278 | Dade   | 55  | Male   | No             |               | Unknown                       | FL resident  | 05/22/20          |
| 26,279 | Dade   | 46  | Male   | No             |               | Yes                           | FL resident  | 05/22/20          |
| 26,280 | Dade   | 42  | Male   | No             |               | Yes                           | FL resident  | 05/22/20          |
| 26,281 | Dade   | 31  | Male   | No             |               | Yes                           | FL resident  | 05/22/20          |
| 26,282 | Dade   | 63  | Female | No             |               | Yes                           | FL resident  | 05/22/20          |
| 26,283 | Dade   | 69  | Male   | No             |               | Yes                           | FL resident  | 05/22/20          |
| 26,284 | Dade   | 82  | Male   | Unknown        |               |                               | FL resident  | 05/22/20          |
| 26,285 | Dade   | 87  | Female | Unknown        |               |                               | FL resident  | 05/22/20          |
| 26,286 | Dade   | 33  | Female | Unknown        |               | Unknown                       | FL resident  | 05/22/20          |
| 26,287 | Dade   | 83  | Female | Unknown        |               |                               | FL resident  | 05/22/20          |
| 26,288 | Dade   | 4   | Male   | Unknown        |               |                               | FL resident  | 05/22/20          |
| 26,289 | Dade   | 18  | Male   | No             |               | Yes                           | FL resident  | 05/22/20          |
| 26,290 | Dade   | 26  | Male   | No             |               | Yes                           | FL resident  | 05/22/20          |
| 26,291 | Dade   | 54  | Female | Unknown        |               |                               | FL resident  | 05/22/20          |
| 26,292 | Dade   | 87  | Male   | Unknown        |               |                               | FL resident  | 05/22/20          |
| 26,293 | Dade   | 96  | Female | Unknown        |               |                               | FL resident  | 05/22/20          |
| 26,294 | Dade   | 74  | Female | No             |               | Unknown                       | FL resident  | 05/22/20          |
| 26,295 | Dade   | 38  | Male   | Unknown        |               |                               | FL resident  | 05/22/20          |

# Coronavirus: line list of cases

Data verified as of May 24, 2020 at 10 AM

Data in this report are provisional and subject to change.

| Case   | County | Age | Gender | Travel related | Travel detail | Contact with a confirmed case | Jurisdiction | Date case counted |
|--------|--------|-----|--------|----------------|---------------|-------------------------------|--------------|-------------------|
| 26,296 | Dade   | 21  | Male   | No             |               | Unknown                       | FL resident  | 05/22/20          |
| 26,297 | Dade   | 76  | Female | Unknown        |               |                               | FL resident  | 05/22/20          |
| 26,298 | Dade   | 77  | Male   | Unknown        |               |                               | FL resident  | 05/22/20          |
| 26,299 | Dade   | 48  | Female | No             |               | Yes                           | FL resident  | 05/22/20          |
| 26,300 | Dade   | 44  | Male   | No             |               |                               | FL resident  | 05/22/20          |
| 26,301 | Dade   | 43  | Male   | Unknown        |               |                               | FL resident  | 05/22/20          |
| 26,302 | Dade   | 59  | Female | No             |               | Unknown                       | FL resident  | 05/22/20          |
| 26,303 | Dade   | 26  | Female | Unknown        |               |                               | FL resident  | 05/22/20          |
| 26,304 | Dade   | 57  | Female | No             |               | Yes                           | FL resident  | 05/22/20          |
| 26,305 | Dade   | 68  | Female | No             |               |                               | FL resident  | 05/22/20          |
| 26,306 | Dade   | 5   | Male   | No             |               | Unknown                       | FL resident  | 05/22/20          |
| 26,307 | Dade   | 73  | Female | No             |               | Yes                           | FL resident  | 05/22/20          |
| 26,308 | Dade   | 56  | Female | Unknown        |               |                               | FL resident  | 05/22/20          |
| 26,309 | Dade   | 73  | Male   | Unknown        |               |                               | FL resident  | 05/22/20          |
| 26,310 | Dade   | 90  | Male   | Unknown        |               |                               | FL resident  | 05/22/20          |
| 26,311 | Dade   | 74  | Male   | Unknown        |               |                               | FL resident  | 05/22/20          |
| 26,312 | Dade   | 23  | Female | Unknown        |               |                               | FL resident  | 05/22/20          |
| 26,313 | Dade   | 26  | Female | Unknown        |               |                               | FL resident  | 05/22/20          |
| 26,314 | Dade   | 6   | Male   | No             |               | Yes                           | FL resident  | 05/22/20          |
| 26,315 | Dade   | 43  | Female | No             |               | Unknown                       | FL resident  | 05/22/20          |
| 26,316 | Dade   | 22  | Male   | Unknown        |               | Yes                           | FL resident  | 05/22/20          |
| 26,317 | Dade   | 3   | Female | No             |               | Yes                           | FL resident  | 05/22/20          |
| 26,318 | Dade   | 36  | Female | No             |               | Yes                           | FL resident  | 05/22/20          |
| 26,319 | Dade   | 33  | Male   | No             |               | Unknown                       | FL resident  | 05/22/20          |
| 26,320 | Dade   | 37  | Male   | Unknown        |               |                               | FL resident  | 05/22/20          |
| 26,321 | Dade   | 54  | Female | No             |               | Yes                           | FL resident  | 05/22/20          |
| 26,322 | Dade   | 52  | Female | Unknown        |               |                               | FL resident  | 05/22/20          |
| 26,323 | Dade   | 40  | Male   | Unknown        |               |                               | FL resident  | 05/22/20          |
| 26,324 | Dade   | 34  | Female | No             |               | Yes                           | FL resident  | 05/22/20          |
| 26,325 | Dade   | 48  | Female | No             |               | Yes                           | FL resident  | 05/22/20          |
| 26,326 | Dade   | 33  | Female | No             |               | Unknown                       | FL resident  | 05/22/20          |
| 26,327 | Dade   | 22  | Female | No             |               | Yes                           | FL resident  | 05/22/20          |
| 26,328 | Dade   | 22  | Male   | No             |               | Yes                           | FL resident  | 05/22/20          |
| 26,329 | Dade   | 37  | Female | No             |               |                               | FL resident  | 05/22/20          |
| 26,330 | Dade   | 90  | Male   | Unknown        |               |                               | FL resident  | 05/22/20          |
| 26,331 | Dade   | 45  | Male   | No             |               |                               | FL resident  | 05/22/20          |
| 26,332 | Dade   | 27  | Female | No             |               |                               | FL resident  | 05/22/20          |
| 26,333 | Dade   | 94  | Female | Unknown        |               |                               | FL resident  | 05/22/20          |
| 26,334 | Dade   | 50  | Female | No             |               |                               | FL resident  | 05/22/20          |
| 26,335 | Dade   | 89  | Female | Unknown        |               |                               | FL resident  | 05/22/20          |
| 26,336 | Dade   | 61  | Male   | Unknown        |               |                               | FL resident  | 05/22/20          |
| 26,337 | Dade   | 48  | Female | No             |               |                               | FL resident  | 05/22/20          |
| 26,338 | Dade   | 24  | Male   | No             |               | No                            | FL resident  | 05/22/20          |
| 26,339 | Dade   | 41  | Male   | No             |               | Yes                           | FL resident  | 05/22/20          |
| 26,340 | Dade   | 49  | Female | Unknown        |               |                               | FL resident  | 05/22/20          |
| 26,341 | Dade   | 75  | Male   | Unknown        |               |                               | FL resident  | 05/22/20          |
| 26,342 | Dade   | 54  | Male   | Unknown        |               |                               | FL resident  | 05/22/20          |
| 26,343 | Dade   | 56  | Male   | Unknown        |               |                               | FL resident  | 05/22/20          |
| 26,344 | Dade   | 64  | Male   | Unknown        |               |                               | FL resident  | 05/22/20          |
| 26,345 | Dade   | 57  | Male   | No             |               | Unknown                       | FL resident  | 05/22/20          |
| 26,346 | Dade   | 46  | Male   | Unknown        |               |                               | FL resident  | 05/22/20          |
| 26,347 | Dade   | 34  | Male   | No             |               | Unknown                       | FL resident  | 05/22/20          |
| 26,348 | Dade   | 30  | Male   | Unknown        |               |                               | FL resident  | 05/22/20          |
| 26,349 | Dade   | 83  | Male   | Unknown        |               |                               | FL resident  | 05/22/20          |
| 26,350 | Dade   | 48  | Male   | Unknown        |               |                               | FL resident  | 05/22/20          |
| 26,351 | Dade   | 80  | Male   | Unknown        |               |                               | FL resident  | 05/22/20          |
| 26,352 | Dade   | 33  | Male   | Unknown        |               |                               | FL resident  | 05/22/20          |
| 26,353 | Dade   | 36  | Male   | No             |               |                               | FL resident  | 05/22/20          |
| 26,354 | Dade   | 32  | Female | Unknown        |               |                               | FL resident  | 05/22/20          |
| 26,355 | Dade   | 54  | Male   | Unknown        |               |                               | FL resident  | 05/22/20          |
| 26,356 | Dade   | 55  | Male   | Unknown        |               |                               | FL resident  | 05/22/20          |
| 26,357 | Dade   | 68  | Female | No             |               | Unknown                       | FL resident  | 05/22/20          |

# Coronavirus: line list of cases

Data verified as of May 24, 2020 at 10 AM

Data in this report are provisional and subject to change.

| Case   | County | Age | Gender | Travel related | Travel detail | Contact with a confirmed case | Jurisdiction | Date case counted |
|--------|--------|-----|--------|----------------|---------------|-------------------------------|--------------|-------------------|
| 26,358 | Dade   | 48  | Female | Unknown        |               |                               | FL resident  | 05/22/20          |
| 26,359 | Dade   | 62  | Male   | Unknown        |               |                               | FL resident  | 05/22/20          |
| 26,360 | Dade   | 76  | Male   | Unknown        |               |                               | FL resident  | 05/22/20          |
| 26,361 | Dade   | 82  | Female | Unknown        |               |                               | FL resident  | 05/22/20          |
| 26,362 | Dade   | 67  | Female | Unknown        |               |                               | FL resident  | 05/22/20          |
| 26,363 | Dade   | 92  | Male   | Unknown        |               |                               | FL resident  | 05/22/20          |
| 26,364 | Dade   | 19  | Male   | Unknown        |               |                               | FL resident  | 05/22/20          |
| 26,365 | Dade   | 63  | Male   | Unknown        |               |                               | FL resident  | 05/22/20          |
| 26,366 | Dade   | 69  | Male   | Unknown        |               |                               | FL resident  | 05/22/20          |
| 26,367 | Dade   | 96  | Female | Unknown        |               |                               | FL resident  | 05/22/20          |
| 26,368 | Dade   | 90  | Male   | Unknown        |               |                               | FL resident  | 05/22/20          |
| 26,369 | Dade   | 55  | Male   | Unknown        |               |                               | FL resident  | 05/22/20          |
| 26,370 | Dade   | 73  | Male   | Unknown        |               |                               | FL resident  | 05/22/20          |
| 26,371 | Dade   | 57  | Male   | Unknown        |               |                               | FL resident  | 05/22/20          |
| 26,372 | Dade   | 70  | Male   | Unknown        |               |                               | FL resident  | 05/22/20          |
| 26,373 | Dade   | 26  | Male   | Unknown        |               |                               | FL resident  | 05/22/20          |
| 26,374 | Dade   | 68  | Female | No             |               |                               | FL resident  | 05/22/20          |
| 26,375 | Dade   | 72  | Female | Unknown        |               |                               | FL resident  | 05/22/20          |
| 26,376 | Dade   | 96  | Female | Unknown        |               |                               | FL resident  | 05/22/20          |
| 26,377 | Dade   | 67  | Male   | Unknown        |               |                               | FL resident  | 05/22/20          |
| 26,378 | Dade   | 55  | Male   | No             |               | No                            | FL resident  | 05/22/20          |
| 26,379 | Dade   | 68  | Male   | No             |               |                               | FL resident  | 05/22/20          |
| 26,380 | Dade   | 28  | Female | Unknown        |               |                               | FL resident  | 05/22/20          |
| 26,381 | Dade   | 44  | Female | No             |               | Yes                           | FL resident  | 05/22/20          |
| 26,382 | Dade   | 67  | Male   | No             |               | Yes                           | FL resident  | 05/22/20          |
| 26,383 | Dade   | 68  | Male   | No             |               | Yes                           | FL resident  | 05/22/20          |
| 26,384 | Dade   | 29  | Female | No             |               | Unknown                       | FL resident  | 05/22/20          |
| 26,385 | Dade   | 41  | Male   | No             |               | Unknown                       | FL resident  | 05/22/20          |
| 26,386 | Dade   | 48  | Male   | No             |               | No                            | FL resident  | 05/22/20          |
| 26,387 | Dade   | 37  | Male   | No             |               | No                            | FL resident  | 05/22/20          |
| 26,388 | Dade   | 37  | Female | No             |               | Yes                           | FL resident  | 05/22/20          |
| 26,389 | Dade   | 50  | Male   | No             |               | Yes                           | FL resident  | 05/22/20          |
| 26,390 | Dade   | 93  | Male   | Unknown        |               |                               | FL resident  | 05/22/20          |
| 26,391 | Dade   | 75  | Male   | Unknown        |               |                               | FL resident  | 05/22/20          |
| 26,392 | Dade   | 64  | Male   | Unknown        |               |                               | FL resident  | 05/22/20          |
| 26,393 | Dade   | 53  | Male   | No             |               | Unknown                       | FL resident  | 05/22/20          |
| 26,394 | Dade   | 55  | Male   | No             |               |                               | FL resident  | 05/22/20          |
| 26,395 | Dade   | 21  | Female | No             |               | Yes                           | FL resident  | 05/22/20          |
| 26,396 | Dade   | 31  | Female | No             |               | Yes                           | FL resident  | 05/22/20          |
| 26,397 | Dade   | 93  | Male   | Unknown        |               |                               | FL resident  | 05/22/20          |
| 26,398 | Dade   | 47  | Female | Unknown        |               |                               | FL resident  | 05/22/20          |
| 26,399 | Dade   | 55  | Male   | Unknown        |               |                               | FL resident  | 05/22/20          |
| 26,400 | Dade   | 75  | Female | Unknown        |               |                               | FL resident  | 05/22/20          |
| 26,401 | Dade   | 65  | Male   | No             |               | Yes                           | FL resident  | 05/22/20          |
| 26,402 | Dade   | 20  | Female | Unknown        |               |                               | FL resident  | 05/22/20          |
| 26,403 | Dade   | 52  | Male   | Unknown        |               |                               | FL resident  | 05/22/20          |
| 26,404 | Dade   | 33  | Female | Unknown        |               |                               | FL resident  | 05/22/20          |
| 26,405 | Dade   | 40  | Male   | Unknown        |               |                               | FL resident  | 05/22/20          |
| 26,406 | Dade   | 50  | Male   | Unknown        |               |                               | FL resident  | 05/22/20          |
| 26,407 | Dade   | 69  | Female | Unknown        |               |                               | FL resident  | 05/22/20          |
| 26,408 | Dade   | 77  | Female | Unknown        |               |                               | FL resident  | 05/22/20          |
| 26,409 | Dade   | 56  | Female | No             |               | Yes                           | FL resident  | 05/22/20          |
| 26,410 | Dade   | 73  | Female | Unknown        |               |                               | FL resident  | 05/22/20          |
| 26,411 | Dade   | 40  | Male   | Unknown        |               |                               | FL resident  | 05/22/20          |
| 26,412 | Dade   | 53  | Female | Unknown        |               |                               | FL resident  | 05/22/20          |
| 26,413 | Dade   | 48  | Male   | Unknown        |               |                               | FL resident  | 05/22/20          |
| 26,414 | Dade   | 49  | Male   | Unknown        |               |                               | FL resident  | 05/22/20          |
| 26,415 | Dade   | 72  | Male   | Unknown        |               |                               | FL resident  | 05/22/20          |
| 26,416 | Dade   | 40  | Female | No             |               | Yes                           | FL resident  | 05/22/20          |
| 26,417 | Dade   | 48  | Male   | No             |               | Yes                           | FL resident  | 05/22/20          |
| 26,418 | Dade   | 39  | Male   | No             |               | Yes                           | FL resident  | 05/22/20          |
| 26,419 | Dade   | 36  | Male   | Unknown        |               |                               | FL resident  | 05/22/20          |

# Coronavirus: line list of cases

Data verified as of May 24, 2020 at 10 AM

Data in this report are provisional and subject to change.

| Case   | County | Age | Gender  | Travel related | Travel detail | Contact with a confirmed case | Jurisdiction | Date case counted |
|--------|--------|-----|---------|----------------|---------------|-------------------------------|--------------|-------------------|
| 26,420 | Dade   | 58  | Female  | Unknown        |               |                               | FL resident  | 05/22/20          |
| 26,421 | Dade   | 36  | Male    | Unknown        |               |                               | FL resident  | 05/22/20          |
| 26,422 | Dade   | 7   | Female  | Unknown        |               |                               | FL resident  | 05/22/20          |
| 26,423 | Dade   | 25  | Male    | Unknown        |               |                               | FL resident  | 05/22/20          |
| 26,424 | Dade   | 32  | Male    | Unknown        |               |                               | FL resident  | 05/22/20          |
| 26,425 | Dade   | 40  | Male    | Unknown        |               |                               | FL resident  | 05/22/20          |
| 26,426 | Dade   | 52  | Male    | Unknown        |               |                               | FL resident  | 05/22/20          |
| 26,427 | Dade   | 39  | Female  | Unknown        |               |                               | FL resident  | 05/22/20          |
| 26,428 | Dade   | 34  | Unknown | Unknown        |               |                               | FL resident  | 05/22/20          |
| 26,429 | Dade   | 80  | Female  | Unknown        |               |                               | FL resident  | 05/22/20          |
| 26,430 | Dade   | 75  | Female  | Unknown        |               |                               | FL resident  | 05/22/20          |
| 26,431 | Dade   | 69  | Female  | Unknown        |               |                               | FL resident  | 05/22/20          |
| 26,432 | Dade   | 39  | Female  | Unknown        |               |                               | FL resident  | 05/22/20          |
| 26,433 | Dade   | 0   | Female  | No             |               | No                            | FL resident  | 05/22/20          |
| 26,434 | Dade   | 45  | Female  | Unknown        |               |                               | FL resident  | 05/22/20          |
| 26,435 | Dade   | 21  | Male    | Unknown        |               |                               | FL resident  | 05/22/20          |
| 26,436 | Dade   | 52  | Female  | Unknown        |               |                               | FL resident  | 05/22/20          |
| 26,437 | Dade   | 42  | Male    | Unknown        |               |                               | FL resident  | 05/22/20          |
| 26,438 | Dade   | 83  | Male    | Unknown        |               |                               | FL resident  | 05/22/20          |
| 26,439 | Dade   | 76  | Male    | Unknown        |               |                               | FL resident  | 05/22/20          |
| 26,440 | Dade   | 57  | Male    | Unknown        |               |                               | FL resident  | 05/22/20          |
| 26,441 | Dade   | 29  | Male    | Unknown        |               |                               | FL resident  | 05/22/20          |
| 26,442 | Dade   | 62  | Male    | Unknown        |               |                               | FL resident  | 05/22/20          |
| 26,443 | Dade   | 28  | Male    | Unknown        |               |                               | FL resident  | 05/22/20          |
| 26,444 | Dade   | 60  | Male    | Unknown        |               |                               | FL resident  | 05/22/20          |
| 26,445 | Dade   | 58  | Female  | Unknown        |               |                               | FL resident  | 05/23/20          |
| 26,446 | Dade   | 76  | Male    | Unknown        |               |                               | FL resident  | 05/23/20          |
| 26,447 | Dade   | 85  | Male    | Unknown        |               |                               | FL resident  | 05/23/20          |
| 26,448 | Dade   | 60  | Male    | Unknown        |               |                               | FL resident  | 05/23/20          |
| 26,449 | Dade   | 51  | Female  | Unknown        |               |                               | FL resident  | 05/23/20          |
| 26,450 | Dade   | 85  | Female  | Unknown        |               |                               | FL resident  | 05/23/20          |
| 26,451 | Dade   | 63  | Female  | Unknown        |               |                               | FL resident  | 05/23/20          |
| 26,452 | Dade   | 51  | Female  | Unknown        |               |                               | FL resident  | 05/23/20          |
| 26,453 | Dade   | 65  | Male    | Unknown        |               |                               | FL resident  | 05/23/20          |
| 26,454 | Dade   | 87  | Female  | Unknown        |               |                               | FL resident  | 05/23/20          |
| 26,455 | Dade   | 67  | Female  | Unknown        |               |                               | FL resident  | 05/23/20          |
| 26,456 | Dade   | 38  | Male    | Unknown        |               |                               | FL resident  | 05/23/20          |
| 26,457 | Dade   | 73  | Male    | Unknown        |               |                               | FL resident  | 05/23/20          |
| 26,458 | Dade   | 24  | Female  | Unknown        |               |                               | FL resident  | 05/23/20          |
| 26,459 | Dade   | 69  | Female  | Unknown        |               |                               | FL resident  | 05/23/20          |
| 26,460 | Dade   | 51  | Female  | Unknown        |               |                               | FL resident  | 05/23/20          |
| 26,461 | Dade   | 61  | Male    | Unknown        |               |                               | FL resident  | 05/23/20          |
| 26,462 | Dade   | 53  | Female  | Unknown        |               |                               | FL resident  | 05/23/20          |
| 26,463 | Dade   | 58  | Male    | Unknown        |               |                               | FL resident  | 05/23/20          |
| 26,464 | Dade   | 64  | Female  | Unknown        |               |                               | FL resident  | 05/23/20          |
| 26,465 | Dade   | 67  | Female  | Unknown        |               |                               | FL resident  | 05/23/20          |
| 26,466 | Dade   | 21  | Female  | Unknown        |               |                               | FL resident  | 05/23/20          |
| 26,467 | Dade   | 46  | Female  | Unknown        |               |                               | FL resident  | 05/23/20          |
| 26,468 | Dade   | 27  | Female  | Unknown        |               |                               | FL resident  | 05/23/20          |
| 26,469 | Dade   | 18  | Female  | Unknown        |               |                               | FL resident  | 05/23/20          |
| 26,470 | Dade   | 32  | Male    | Unknown        |               |                               | FL resident  | 05/23/20          |
| 26,471 | Dade   | 30  | Female  | Unknown        |               |                               | FL resident  | 05/23/20          |
| 26,472 | Dade   | 62  | Male    | No             |               | Unknown                       | FL resident  | 05/23/20          |
| 26,473 | Dade   | 36  | Female  | Unknown        |               |                               | FL resident  | 05/23/20          |
| 26,474 | Dade   | 42  | Male    | Unknown        |               |                               | FL resident  | 05/23/20          |
| 26,475 | Dade   | 60  | Male    | Unknown        |               |                               | FL resident  | 05/23/20          |
| 26,476 | Dade   | 47  | Female  | Unknown        |               |                               | FL resident  | 05/23/20          |
| 26,477 | Dade   | 60  | Female  | Unknown        |               |                               | FL resident  | 05/23/20          |
| 26,478 | Dade   | 54  | Female  | Unknown        |               |                               | FL resident  | 05/23/20          |
| 26,479 | Dade   | 32  | Male    | Unknown        |               |                               | FL resident  | 05/23/20          |
| 26,480 | Dade   | 57  | Female  | Unknown        |               |                               | FL resident  | 05/23/20          |
| 26,481 | Dade   | 52  | Male    | Unknown        |               |                               | FL resident  | 05/23/20          |

# Coronavirus: line list of cases

Data verified as of May 24, 2020 at 10 AM

Data in this report are provisional and subject to change.

| Case   | County | Age | Gender | Travel related | Travel detail | Contact with a confirmed case | Jurisdiction | Date case counted |
|--------|--------|-----|--------|----------------|---------------|-------------------------------|--------------|-------------------|
| 26,482 | Dade   | 48  | Female | Unknown        |               |                               | FL resident  | 05/23/20          |
| 26,483 | Dade   | 41  | Male   | Unknown        |               |                               | FL resident  | 05/23/20          |
| 26,484 | Dade   | 30  | Male   | Unknown        |               |                               | FL resident  | 05/23/20          |
| 26,485 | Dade   | 23  | Male   | Unknown        |               |                               | FL resident  | 05/23/20          |
| 26,486 | Dade   | 21  | Female | Unknown        |               |                               | FL resident  | 05/23/20          |
| 26,487 | Dade   | 70  | Female | Unknown        |               |                               | FL resident  | 05/23/20          |
| 26,488 | Dade   | 39  | Male   | Unknown        |               |                               | FL resident  | 05/23/20          |
| 26,489 | Dade   | 42  | Female | Unknown        |               |                               | FL resident  | 05/23/20          |
| 26,490 | Dade   | 26  | Male   | Unknown        |               |                               | FL resident  | 05/23/20          |
| 26,491 | Dade   | 48  | Male   | Unknown        |               |                               | FL resident  | 05/23/20          |
| 26,492 | Dade   | 49  | Male   | Unknown        |               |                               | FL resident  | 05/23/20          |
| 26,493 | Dade   | 41  | Male   | Unknown        |               |                               | FL resident  | 05/23/20          |
| 26,494 | Dade   | 46  | Male   | Unknown        |               |                               | FL resident  | 05/23/20          |
| 26,495 | Dade   | 36  | Male   | Unknown        |               |                               | FL resident  | 05/23/20          |
| 26,496 | Dade   | 28  | Female | Unknown        |               |                               | FL resident  | 05/23/20          |
| 26,497 | Dade   | 55  | Male   | Unknown        |               |                               | FL resident  | 05/23/20          |
| 26,498 | Dade   | 37  | Female | Unknown        |               |                               | FL resident  | 05/23/20          |
| 26,499 | Dade   | 62  | Female | Unknown        |               |                               | FL resident  | 05/23/20          |
| 26,500 | Dade   | 48  | Male   | No             |               | No                            | FL resident  | 05/23/20          |
| 26,501 | Dade   | 48  | Male   | Unknown        |               |                               | FL resident  | 05/23/20          |
| 26,502 | Dade   | 23  | Male   | Unknown        |               |                               | FL resident  | 05/23/20          |
| 26,503 | Dade   | 39  | Male   | Unknown        |               |                               | FL resident  | 05/23/20          |
| 26,504 | Dade   | 20  | Male   | Unknown        |               |                               | FL resident  | 05/23/20          |
| 26,505 | Dade   | 53  | Male   | Unknown        |               |                               | FL resident  | 05/23/20          |
| 26,506 | Dade   | 60  | Male   | Unknown        |               |                               | FL resident  | 05/23/20          |
| 26,507 | Dade   | 23  | Male   | Unknown        |               |                               | FL resident  | 05/23/20          |
| 26,508 | Dade   | 33  | Male   | Unknown        |               |                               | FL resident  | 05/23/20          |
| 26,509 | Dade   | 58  | Female | Unknown        |               |                               | FL resident  | 05/23/20          |
| 26,510 | Dade   | 48  | Male   | Unknown        |               |                               | FL resident  | 05/23/20          |
| 26,511 | Dade   | 43  | Male   | Unknown        |               |                               | FL resident  | 05/23/20          |
| 26,512 | Dade   | 23  | Female | Unknown        |               |                               | FL resident  | 05/23/20          |
| 26,513 | Dade   | 28  | Male   | Unknown        |               |                               | FL resident  | 05/23/20          |
| 26,514 | Dade   | 27  | Male   | Unknown        |               |                               | FL resident  | 05/23/20          |
| 26,515 | Dade   | 62  | Female | Unknown        |               |                               | FL resident  | 05/23/20          |
| 26,516 | Dade   | 62  | Male   | Unknown        |               |                               | FL resident  | 05/23/20          |
| 26,517 | Dade   | 57  | Female | Unknown        |               |                               | FL resident  | 05/23/20          |
| 26,518 | Dade   | 29  | Male   | Unknown        |               |                               | FL resident  | 05/23/20          |
| 26,519 | Dade   | 47  | Male   | Unknown        |               |                               | FL resident  | 05/23/20          |
| 26,520 | Dade   | 78  | Male   | Unknown        |               |                               | FL resident  | 05/23/20          |
| 26,521 | Dade   | 55  | Male   | Unknown        |               |                               | FL resident  | 05/23/20          |
| 26,522 | Dade   | 46  | Female | Unknown        |               |                               | FL resident  | 05/23/20          |
| 26,523 | Dade   | 48  | Male   | Unknown        |               |                               | FL resident  | 05/23/20          |
| 26,524 | Dade   | 46  | Female | Unknown        |               |                               | FL resident  | 05/23/20          |
| 26,525 | Dade   | 89  | Female | Unknown        |               |                               | FL resident  | 05/23/20          |
| 26,526 | Dade   | 67  | Female | Unknown        |               |                               | FL resident  | 05/23/20          |
| 26,527 | Dade   | 69  | Male   | Unknown        |               |                               | FL resident  | 05/23/20          |
| 26,528 | Dade   | 49  | Male   | Unknown        |               |                               | FL resident  | 05/23/20          |
| 26,529 | Dade   | 20  | Male   | Unknown        |               |                               | FL resident  | 05/23/20          |
| 26,530 | Dade   | 41  | Male   | Unknown        |               |                               | FL resident  | 05/23/20          |
| 26,531 | Dade   | 45  | Female | Unknown        |               |                               | FL resident  | 05/23/20          |
| 26,532 | Dade   | 11  | Female | Unknown        |               |                               | FL resident  | 05/23/20          |
| 26,533 | Dade   | 15  | Male   | Unknown        |               |                               | FL resident  | 05/23/20          |
| 26,534 | Dade   | 34  | Male   | Unknown        |               |                               | FL resident  | 05/23/20          |
| 26,535 | Dade   | 66  | Female | Unknown        |               |                               | FL resident  | 05/23/20          |
| 26,536 | Dade   | 40  | Male   | Unknown        |               |                               | FL resident  | 05/23/20          |
| 26,537 | Dade   | 53  | Male   | Unknown        |               |                               | FL resident  | 05/23/20          |
| 26,538 | Dade   | 51  | Male   | Unknown        |               |                               | FL resident  | 05/23/20          |
| 26,539 | Dade   | 73  | Female | Unknown        |               |                               | FL resident  | 05/23/20          |
| 26,540 | Dade   | 75  | Male   | Unknown        |               |                               | FL resident  | 05/23/20          |
| 26,541 | Dade   | 68  | Female | Unknown        |               |                               | FL resident  | 05/23/20          |
| 26,542 | Dade   | 33  | Female | Unknown        |               |                               | FL resident  | 05/23/20          |
| 26,543 | Dade   | 45  | Female | Unknown        |               |                               | FL resident  | 05/23/20          |

# Coronavirus: line list of cases

Data verified as of May 24, 2020 at 10 AM

Data in this report are provisional and subject to change.

| Case   | County | Age | Gender  | Travel related | Travel detail | Contact with a confirmed case | Jurisdiction | Date case counted |
|--------|--------|-----|---------|----------------|---------------|-------------------------------|--------------|-------------------|
| 26,544 | Dade   | 43  | Male    | Unknown        |               |                               | FL resident  | 05/23/20          |
| 26,545 | Dade   | 39  | Female  | Unknown        |               |                               | FL resident  | 05/23/20          |
| 26,546 | Dade   | 45  | Female  | Unknown        |               |                               | FL resident  | 05/23/20          |
| 26,547 | Dade   | 52  | Male    | Unknown        |               |                               | FL resident  | 05/23/20          |
| 26,548 | Dade   | 64  | Male    | No             |               | Unknown                       | FL resident  | 05/23/20          |
| 26,549 | Dade   | 81  | Male    | Unknown        |               |                               | FL resident  | 05/23/20          |
| 26,550 | Dade   | 58  | Female  | Unknown        |               |                               | FL resident  | 05/23/20          |
| 26,551 | Dade   | 24  | Male    | Unknown        |               |                               | FL resident  | 05/23/20          |
| 26,552 | Dade   | 54  | Male    | Unknown        |               |                               | FL resident  | 05/23/20          |
| 26,553 | Dade   | 9   | Female  | Unknown        |               |                               | FL resident  | 05/23/20          |
| 26,554 | Dade   | 73  | Male    | Unknown        |               |                               | FL resident  | 05/23/20          |
| 26,555 | Dade   | 67  | Male    | Unknown        |               |                               | FL resident  | 05/23/20          |
| 26,556 | Dade   | 71  | Male    | Unknown        |               |                               | FL resident  | 05/23/20          |
| 26,557 | Dade   | 74  | Male    | Unknown        |               |                               | FL resident  | 05/23/20          |
| 26,558 | Dade   | 47  | Female  | Unknown        |               |                               | FL resident  | 05/23/20          |
| 26,559 | Dade   | 79  | Male    | Unknown        |               |                               | FL resident  | 05/23/20          |
| 26,560 | Dade   | 70  | Female  | Unknown        |               |                               | FL resident  | 05/23/20          |
| 26,561 | Dade   | 29  | Male    | Unknown        |               |                               | FL resident  | 05/23/20          |
| 26,562 | Dade   | 30  | Female  | Unknown        |               |                               | FL resident  | 05/23/20          |
| 26,563 | Dade   | 85  | Unknown | Unknown        |               |                               | FL resident  | 05/23/20          |
| 26,564 | Dade   | 68  | Male    | Unknown        |               |                               | FL resident  | 05/23/20          |
| 26,565 | Dade   | 89  | Male    | Unknown        |               |                               | FL resident  | 05/23/20          |
| 26,566 | Dade   | 68  | Female  | Unknown        |               |                               | FL resident  | 05/23/20          |
| 26,567 | Dade   | 77  | Female  | Unknown        |               |                               | FL resident  | 05/23/20          |
| 26,568 | Dade   | 74  | Male    | Unknown        |               |                               | FL resident  | 05/23/20          |
| 26,569 | Dade   | 95  | Female  | Unknown        |               |                               | FL resident  | 05/23/20          |
| 26,570 | Dade   | 88  | Female  | Unknown        |               |                               | FL resident  | 05/23/20          |
| 26,571 | Dade   | 98  | Female  | Unknown        |               |                               | FL resident  | 05/23/20          |
| 26,572 | Dade   | 92  | Male    | Unknown        |               |                               | FL resident  | 05/23/20          |
| 26,573 | Dade   | 83  | Female  | Unknown        |               |                               | FL resident  | 05/23/20          |
| 26,574 | Dade   | 87  | Female  | Unknown        |               |                               | FL resident  | 05/23/20          |
| 26,575 | Dade   | 93  | Female  | Unknown        |               |                               | FL resident  | 05/23/20          |
| 26,576 | Dade   | 58  | Female  | Unknown        |               |                               | FL resident  | 05/23/20          |
| 26,577 | Dade   | 96  | Female  | Unknown        |               |                               | FL resident  | 05/23/20          |
| 26,578 | Dade   | 11  | Male    | Unknown        |               |                               | FL resident  | 05/24/20          |
| 26,579 | Dade   | 20  | Male    | Unknown        |               |                               | FL resident  | 05/24/20          |
| 26,580 | Dade   | 9   | Female  | Unknown        |               |                               | FL resident  | 05/24/20          |
| 26,581 | Dade   | 0   | Male    | Unknown        |               |                               | FL resident  | 05/24/20          |
| 26,582 | Dade   | 51  | Female  | Unknown        |               |                               | FL resident  | 05/24/20          |
| 26,583 | Dade   | 82  | Male    | Unknown        |               |                               | FL resident  | 05/24/20          |
| 26,584 | Dade   | 15  | Male    | Unknown        |               |                               | FL resident  | 05/24/20          |
| 26,585 | Dade   | 94  | Male    | Unknown        |               |                               | FL resident  | 05/24/20          |
| 26,586 | Dade   | 42  | Female  | Unknown        |               |                               | FL resident  | 05/24/20          |
| 26,587 | Dade   | 55  | Female  | Unknown        |               |                               | FL resident  | 05/24/20          |
| 26,588 | Dade   | 8   | Male    | Unknown        |               |                               | FL resident  | 05/24/20          |
| 26,589 | Dade   | 55  | Female  | Unknown        |               |                               | FL resident  | 05/24/20          |
| 26,590 | Dade   | 66  | Male    | Unknown        |               |                               | FL resident  | 05/24/20          |
| 26,591 | Dade   | 77  | Male    | Unknown        |               | Unknown                       | FL resident  | 05/24/20          |
| 26,592 | Dade   | 55  | Male    | Unknown        |               |                               | FL resident  | 05/24/20          |
| 26,593 | Dade   | 49  | Male    | Unknown        |               |                               | FL resident  | 05/24/20          |
| 26,594 | Dade   | 64  | Male    | Unknown        |               |                               | FL resident  | 05/24/20          |
| 26,595 | Dade   | 51  | Male    | Unknown        |               |                               | FL resident  | 05/24/20          |
| 26,596 | Dade   | 52  | Male    | Unknown        |               |                               | FL resident  | 05/24/20          |
| 26,597 | Dade   | 28  | Female  | Unknown        |               |                               | FL resident  | 05/24/20          |
| 26,598 | Dade   | 71  | Male    | Unknown        |               |                               | FL resident  | 05/24/20          |
| 26,599 | Dade   | 78  | Female  | Unknown        |               |                               | FL resident  | 05/24/20          |
| 26,600 | Dade   | 59  | Male    | Unknown        |               |                               | FL resident  | 05/24/20          |
| 26,601 | Dade   | 19  | Female  | Unknown        |               |                               | FL resident  | 05/24/20          |
| 26,602 | Dade   |     | Unknown | Unknown        |               |                               | FL resident  | 05/24/20          |
| 26,603 | Dade   | 44  | Female  | Unknown        |               |                               | FL resident  | 05/24/20          |
| 26,604 | Dade   | 41  | Female  | Unknown        |               |                               | FL resident  | 05/24/20          |
| 26,605 | Dade   | 41  | Male    | Unknown        |               |                               | FL resident  | 05/24/20          |

# Coronavirus: line list of cases

Data verified as of May 24, 2020 at 10 AM

Data in this report are provisional and subject to change.

| Case   | County | Age | Gender | Travel related | Travel detail          | Contact with a confirmed case | Jurisdiction    | Date case counted |
|--------|--------|-----|--------|----------------|------------------------|-------------------------------|-----------------|-------------------|
| 26,606 | Dade   | 0   | Female | Unknown        |                        |                               | FL resident     | 05/24/20          |
| 26,607 | Dade   | 47  | Female | Unknown        |                        |                               | FL resident     | 05/24/20          |
| 26,608 | Dade   | 48  | Male   | Unknown        |                        |                               | FL resident     | 05/24/20          |
| 26,609 | Dade   | 63  | Male   | Unknown        |                        |                               | FL resident     | 05/24/20          |
| 26,610 | Dade   | 56  | Female | Unknown        |                        |                               | FL resident     | 05/24/20          |
| 26,611 | Dade   | 83  | Female | Unknown        |                        |                               | FL resident     | 05/24/20          |
| 26,612 | Dade   | 18  | Male   | Unknown        |                        |                               | FL resident     | 05/24/20          |
| 26,613 | Dade   | 35  | Male   | Unknown        |                        |                               | FL resident     | 05/24/20          |
| 26,614 | Dade   | 60  | Female | Unknown        |                        |                               | FL resident     | 05/24/20          |
| 26,615 | Dade   | 48  | Female | Unknown        |                        |                               | FL resident     | 05/24/20          |
| 26,616 | Dade   | 3   | Male   | Unknown        |                        |                               | FL resident     | 05/24/20          |
| 26,617 | Dade   | 29  | Male   | Unknown        |                        |                               | FL resident     | 05/24/20          |
| 26,618 | Dade   | 52  | Male   | Unknown        |                        |                               | FL resident     | 05/24/20          |
| 26,619 | Dade   | 48  | Female | Unknown        |                        |                               | FL resident     | 05/24/20          |
| 26,620 | Dade   | 94  | Female | Unknown        |                        |                               | FL resident     | 05/24/20          |
| 26,621 | Dade   | 42  | Male   | Yes            | BRAZIL; FL; TX         | No                            | Non-FL resident | 03/15/20          |
| 26,622 | Dade   | 66  | Male   | Yes            | FL; NY                 | No                            | Non-FL resident | 03/16/20          |
| 26,623 | Dade   | 69  | Female | No             |                        | Yes                           | Non-FL resident | 03/16/20          |
| 26,624 | Dade   | 51  | Male   | Yes            | Bahamas; CA; IL        | Unknown                       | Non-FL resident | 03/17/20          |
| 26,625 | Dade   | 33  | Male   | Unknown        |                        | Unknown                       | Non-FL resident | 03/17/20          |
| 26,626 | Dade   | 80  | Female | Yes            | ISRAEL; VENEZUELA      | No                            | Non-FL resident | 03/18/20          |
| 26,627 | Dade   | 36  | Male   | Yes            | SPAIN                  | No                            | Non-FL resident | 03/19/20          |
| 26,628 | Dade   | 64  | Male   | Unknown        |                        | Unknown                       | Non-FL resident | 03/19/20          |
| 26,629 | Dade   | 60  | Female | Unknown        |                        | Unknown                       | Non-FL resident | 03/19/20          |
| 26,630 | Dade   | 46  | Male   | No             |                        | Yes                           | Non-FL resident | 03/20/20          |
| 26,631 | Dade   | 11  | Female | Unknown        |                        | Yes                           | Non-FL resident | 03/21/20          |
| 26,632 | Dade   | 48  | Male   | Yes            | NY                     | Yes                           | Non-FL resident | 03/21/20          |
| 26,633 | Dade   | 23  | Female | Yes            | NY                     | No                            | Non-FL resident | 03/21/20          |
| 26,634 | Dade   | 32  | Male   | Yes            | FL; NY; UNITED KINGDOM | Unknown                       | Non-FL resident | 03/22/20          |
| 26,635 | Dade   | 26  | Male   | Yes            | FL; IL; WA             | Unknown                       | Non-FL resident | 03/24/20          |
| 26,636 | Dade   | 67  | Male   | Unknown        |                        | Yes                           | Non-FL resident | 03/25/20          |
| 26,637 | Dade   | 53  | Male   | Yes            | OH                     | Unknown                       | Non-FL resident | 03/26/20          |
| 26,638 | Dade   | 22  | Male   | Yes            | SPAIN                  | Yes                           | Non-FL resident | 03/26/20          |
| 26,639 | Dade   | 30  | Male   | Yes            | CA; FL                 | Unknown                       | Non-FL resident | 03/27/20          |
| 26,640 | Dade   | 50  | Male   | Unknown        |                        | Yes                           | Non-FL resident | 03/27/20          |
| 26,641 | Dade   | 24  | Male   | Yes            | FL; NC                 | Unknown                       | Non-FL resident | 03/27/20          |
| 26,642 | Dade   | 36  | Male   | Unknown        |                        | Unknown                       | Non-FL resident | 03/27/20          |
| 26,643 | Dade   | 47  | Male   | Yes            | UNITED KINGDOM         | No                            | Non-FL resident | 03/27/20          |
| 26,644 | Dade   | 48  | Female | Yes            | VENEZUELA              | Unknown                       | Non-FL resident | 03/27/20          |
| 26,645 | Dade   | 77  | Male   | Unknown        |                        | Yes                           | Non-FL resident | 03/27/20          |
| 26,646 | Dade   | 43  | Male   | Unknown        |                        | Unknown                       | Non-FL resident | 03/27/20          |
| 26,647 | Dade   | 39  | Female | Unknown        |                        |                               | Non-FL resident | 03/28/20          |
| 26,648 | Dade   | 50  | Male   | Yes            | Argentina              | Unknown                       | Non-FL resident | 03/28/20          |
| 26,649 | Dade   | 31  | Male   | Unknown        |                        | Unknown                       | Non-FL resident | 03/28/20          |
| 26,650 | Dade   | 35  | Female | No             |                        | No                            | Non-FL resident | 03/28/20          |
| 26,651 | Dade   | 66  | Male   | Yes            | FL; UNKNOWN            | Unknown                       | Non-FL resident | 03/28/20          |
| 26,652 | Dade   | 42  | Female | Unknown        |                        | Unknown                       | Non-FL resident | 03/30/20          |
| 26,653 | Dade   | 36  | Male   | Yes            | UNKNOWN COUNTRY        | Unknown                       | Non-FL resident | 03/30/20          |
| 26,654 | Dade   | 37  | Female | Yes            | NY                     | Unknown                       | Non-FL resident | 03/30/20          |
| 26,655 | Dade   | 36  | Male   | Unknown        |                        | Unknown                       | Non-FL resident | 03/30/20          |
| 26,656 | Dade   | 43  | Male   | Unknown        |                        | Unknown                       | Non-FL resident | 03/30/20          |
| 26,657 | Dade   | 40  | Female | Unknown        |                        | Unknown                       | Non-FL resident | 03/30/20          |
| 26,658 | Dade   | 81  | Male   | Unknown        |                        | Unknown                       | Non-FL resident | 03/30/20          |
| 26,659 | Dade   | 20  | Female | Unknown        |                        | Unknown                       | Non-FL resident | 03/31/20          |
| 26,660 | Dade   | 34  | Female | Yes            | MEXICO; NY             | No                            | Non-FL resident | 03/31/20          |
| 26,661 | Dade   | 65  | Male   | Unknown        |                        | Unknown                       | Non-FL resident | 03/31/20          |
| 26,662 | Dade   | 33  | Male   | Yes            | PERU                   | Yes                           | Non-FL resident | 03/31/20          |
| 26,663 | Dade   | 34  | Female | Yes            | UNKNOWN COUNTRY        | Yes                           | Non-FL resident | 03/31/20          |
| 26,664 | Dade   | 25  | Female | Unknown        |                        | Unknown                       | Non-FL resident | 03/31/20          |
| 26,665 | Dade   | 49  | Male   | Unknown        |                        | Unknown                       | Non-FL resident | 03/31/20          |
| 26,666 | Dade   | 77  | Male   | Unknown        |                        | Yes                           | Non-FL resident | 03/31/20          |
| 26,667 | Dade   | 56  | Male   | Unknown        |                        | Unknown                       | Non-FL resident | 03/31/20          |

# Coronavirus: line list of cases

Data verified as of May 24, 2020 at 10 AM

Data in this report are provisional and subject to change.

| Case   | County | Age | Gender | Travel related | Travel detail                    | Contact with a confirmed case | Jurisdiction    | Date case counted |
|--------|--------|-----|--------|----------------|----------------------------------|-------------------------------|-----------------|-------------------|
| 26,668 | Dade   | 35  | Female | Unknown        |                                  | Unknown                       | Non-FL resident | 03/31/20          |
| 26,669 | Dade   | 72  | Female | Unknown        |                                  | Unknown                       | Non-FL resident | 03/31/20          |
| 26,670 | Dade   | 35  | Male   | Unknown        |                                  | Unknown                       | Non-FL resident | 03/31/20          |
| 26,671 | Dade   | 31  | Male   | Unknown        |                                  | Unknown                       | Non-FL resident | 04/02/20          |
| 26,672 | Dade   | 33  | Female | Unknown        |                                  | Unknown                       | Non-FL resident | 04/03/20          |
| 26,673 | Dade   | 24  | Female | Unknown        |                                  | Unknown                       | Non-FL resident | 04/03/20          |
| 26,674 | Dade   | 42  | Female | Unknown        |                                  | Unknown                       | Non-FL resident | 04/04/20          |
| 26,675 | Dade   | 25  | Female | Unknown        |                                  | No                            | Non-FL resident | 04/06/20          |
| 26,676 | Dade   | 44  | Male   | Yes            | FL; IL                           | Yes                           | Non-FL resident | 04/06/20          |
| 26,677 | Dade   | 32  | Female | Unknown        |                                  | Unknown                       | Non-FL resident | 04/06/20          |
| 26,678 | Dade   | 32  | Male   | Unknown        |                                  | Unknown                       | Non-FL resident | 04/06/20          |
| 26,679 | Dade   | 24  | Female | Unknown        |                                  | Unknown                       | Non-FL resident | 04/06/20          |
| 26,680 | Dade   | 43  | Male   | Unknown        |                                  | Unknown                       | Non-FL resident | 04/06/20          |
| 26,681 | Dade   | 74  | Male   | Unknown        |                                  | Unknown                       | Non-FL resident | 04/06/20          |
| 26,682 | Dade   | 69  | Male   | Unknown        |                                  | Unknown                       | Non-FL resident | 04/06/20          |
| 26,683 | Dade   | 31  | Male   | Unknown        |                                  | Unknown                       | Non-FL resident | 04/06/20          |
| 26,684 | Dade   | 32  | Male   | Unknown        |                                  | Unknown                       | Non-FL resident | 04/06/20          |
| 26,685 | Dade   | 65  | Male   | Unknown        |                                  | Unknown                       | Non-FL resident | 04/06/20          |
| 26,686 | Dade   | 41  | Male   | Unknown        |                                  | Unknown                       | Non-FL resident | 04/06/20          |
| 26,687 | Dade   | 48  | Male   | Unknown        |                                  | Unknown                       | Non-FL resident | 04/06/20          |
| 26,688 | Dade   | 26  | Male   | Unknown        |                                  | Unknown                       | Non-FL resident | 04/06/20          |
| 26,689 | Dade   | 40  | Male   | Unknown        |                                  | Unknown                       | Non-FL resident | 04/06/20          |
| 26,690 | Dade   | 85  | Male   | No             |                                  | Unknown                       | Non-FL resident | 04/06/20          |
| 26,691 | Dade   | 76  | Female | Unknown        |                                  | Unknown                       | Non-FL resident | 04/06/20          |
| 26,692 | Dade   | 28  | Male   | Unknown        |                                  | Unknown                       | Non-FL resident | 04/06/20          |
| 26,693 | Dade   | 42  | Male   | Unknown        |                                  | Unknown                       | Non-FL resident | 04/07/20          |
| 26,694 | Dade   | 47  | Male   | Unknown        |                                  | Unknown                       | Non-FL resident | 04/07/20          |
| 26,695 | Dade   | 35  | Male   | Unknown        |                                  | Unknown                       | Non-FL resident | 04/07/20          |
| 26,696 | Dade   | 32  | Male   | Unknown        |                                  | Unknown                       | Non-FL resident | 04/07/20          |
| 26,697 | Dade   | 41  | Male   | Unknown        |                                  | Unknown                       | Non-FL resident | 04/07/20          |
| 26,698 | Dade   | 54  | Male   | Unknown        |                                  | Unknown                       | Non-FL resident | 04/07/20          |
| 26,699 | Dade   | 41  | Male   | Unknown        |                                  | Unknown                       | Non-FL resident | 04/07/20          |
| 26,700 | Dade   | 59  | Male   | Unknown        |                                  | Unknown                       | Non-FL resident | 04/07/20          |
| 26,701 | Dade   | 36  | Male   | Unknown        |                                  | Unknown                       | Non-FL resident | 04/07/20          |
| 26,702 | Dade   | 35  | Male   | Unknown        |                                  | Unknown                       | Non-FL resident | 04/07/20          |
| 26,703 | Dade   | 27  | Male   | Unknown        |                                  | Unknown                       | Non-FL resident | 04/07/20          |
| 26,704 | Dade   |     | Male   | Unknown        |                                  | Unknown                       | Non-FL resident | 04/07/20          |
| 26,705 | Dade   | 67  | Female | Unknown        |                                  | Unknown                       | Non-FL resident | 04/07/20          |
| 26,706 | Dade   | 23  | Male   | Unknown        |                                  | Unknown                       | Non-FL resident | 04/07/20          |
| 26,707 | Dade   | 35  | Male   | Unknown        |                                  | Unknown                       | Non-FL resident | 04/07/20          |
| 26,708 | Dade   |     | Male   | Yes            | UNKNOWN COUNTRY                  | Unknown                       | Non-FL resident | 04/07/20          |
| 26,709 | Dade   | 72  | Male   | Unknown        |                                  | Unknown                       | Non-FL resident | 04/07/20          |
| 26,710 | Dade   | 78  | Male   | Yes            | ARGENTINA; CHILE; HI             | No                            | Non-FL resident | 04/07/20          |
| 26,711 | Dade   | 87  | Male   | Yes            | AUSTRALIA; UNKNOWN               | Unknown                       | Non-FL resident | 04/07/20          |
| 26,712 | Dade   | 72  | Female | Yes            | BARBADOS; NY; NEW ZEALAND        | Yes                           | Non-FL resident | 04/07/20          |
| 26,713 | Dade   | 68  | Female | Unknown        |                                  | Unknown                       | Non-FL resident | 04/08/20          |
| 26,714 | Dade   | 74  | Male   | Yes            | ARGENTINA; CHILE; UNITED KINGDOM | Unknown                       | Non-FL resident | 04/08/20          |
| 26,715 | Dade   | 36  | Male   | Unknown        |                                  | Unknown                       | Non-FL resident | 04/08/20          |
| 26,716 | Dade   | 76  | Male   | Yes            | ARGENTINA; CHILE; UNITED KINGDOM | Unknown                       | Non-FL resident | 04/08/20          |
| 26,717 | Dade   | 64  | Male   | Yes            | ARGENTINA; CHILE; VA             | Unknown                       | Non-FL resident | 04/08/20          |
| 26,718 | Dade   | 70  | Male   | Yes            | SOUTH AMERICA; VA                | Unknown                       | Non-FL resident | 04/08/20          |
| 26,719 | Dade   | 64  | Female | Unknown        |                                  | Unknown                       | Non-FL resident | 04/08/20          |
| 26,720 | Dade   | 49  | Female | Yes            | BAHAMAS; FL; TX                  | Unknown                       | Non-FL resident | 04/08/20          |
| 26,721 | Dade   | 70  | Female | Unknown        |                                  | Unknown                       | Non-FL resident | 04/08/20          |
| 26,722 | Dade   | 50  | Male   | Unknown        |                                  |                               | Non-FL resident | 04/08/20          |
| 26,723 | Dade   | 41  | Male   | Unknown        |                                  | Unknown                       | Non-FL resident | 04/09/20          |
| 26,724 | Dade   | 45  | Male   | Unknown        |                                  | Unknown                       | Non-FL resident | 04/09/20          |
| 26,725 | Dade   | 33  | Male   | Yes            | UNKNOWN COUNTRY                  | Unknown                       | Non-FL resident | 04/09/20          |
| 26,726 | Dade   | 36  | Male   | Yes            | UNKNOWN COUNTRY                  | Unknown                       | Non-FL resident | 04/09/20          |
| 26,727 | Dade   | 78  | Female | Unknown        |                                  | Unknown                       | Non-FL resident | 04/09/20          |

# Coronavirus: line list of cases

Data verified as of May 24, 2020 at 10 AM

Data in this report are provisional and subject to change.

| Case   | County | Age | Gender | Travel related | Travel detail                 | Contact with a confirmed case | Jurisdiction    | Date case counted |
|--------|--------|-----|--------|----------------|-------------------------------|-------------------------------|-----------------|-------------------|
| 26,728 | Dade   | 40  | Male   | Unknown        |                               | Unknown                       | Non-FL resident | 04/09/20          |
| 26,729 | Dade   | 51  | Male   | Unknown        |                               | Unknown                       | Non-FL resident | 04/09/20          |
| 26,730 | Dade   | 79  | Male   | Unknown        |                               | Unknown                       | Non-FL resident | 04/09/20          |
| 26,731 | Dade   | 27  | Male   | Unknown        |                               | Unknown                       | Non-FL resident | 04/09/20          |
| 26,732 | Dade   | 37  | Male   | Yes            | FL; NY                        | Yes                           | Non-FL resident | 04/10/20          |
| 26,733 | Dade   | 33  | Female | Unknown        |                               | Yes                           | Non-FL resident | 04/10/20          |
| 26,734 | Dade   | 59  | Female | No             |                               | No                            | Non-FL resident | 04/10/20          |
| 26,735 | Dade   | 31  | Female | Unknown        |                               | Unknown                       | Non-FL resident | 04/10/20          |
| 26,736 | Dade   | 63  | Male   | Unknown        |                               |                               | Non-FL resident | 04/10/20          |
| 26,737 | Dade   | 36  | Male   | No             |                               |                               | Non-FL resident | 04/10/20          |
| 26,738 | Dade   | 25  | Male   | No             |                               |                               | Non-FL resident | 04/10/20          |
| 26,739 | Dade   | 55  | Female | Unknown        |                               |                               | Non-FL resident | 04/10/20          |
| 26,740 | Dade   | 1   | Female | Unknown        |                               | Unknown                       | Non-FL resident | 04/10/20          |
| 26,741 | Dade   | 77  | Male   | Unknown        |                               | Unknown                       | Non-FL resident | 04/11/20          |
| 26,742 | Dade   | 41  | Male   | Unknown        |                               |                               | Non-FL resident | 04/11/20          |
| 26,743 | Dade   | 66  | Male   | Unknown        |                               |                               | Non-FL resident | 04/12/20          |
| 26,744 | Dade   | 28  | Male   | Yes            | UNKNOWN COUNTRY               | Unknown                       | Non-FL resident | 04/12/20          |
| 26,745 | Dade   | 32  | Male   | Unknown        |                               | Unknown                       | Non-FL resident | 04/12/20          |
| 26,746 | Dade   | 57  | Female | Unknown        |                               | Unknown                       | Non-FL resident | 04/13/20          |
| 26,747 | Dade   | 41  | Male   | Unknown        |                               | Unknown                       | Non-FL resident | 04/13/20          |
| 26,748 | Dade   | 71  | Female | Yes            | FRANCE                        | Unknown                       | Non-FL resident | 04/13/20          |
| 26,749 | Dade   | 39  | Female | No             |                               | Unknown                       | Non-FL resident | 04/13/20          |
| 26,750 | Dade   | 29  | Male   | No             |                               | Unknown                       | Non-FL resident | 04/14/20          |
| 26,751 | Dade   | 21  | Female | Yes            | TX                            |                               | Non-FL resident | 04/14/20          |
| 26,752 | Dade   | 18  | Male   | Unknown        |                               |                               | Non-FL resident | 04/14/20          |
| 26,753 | Dade   | 48  | Male   | Yes            | UNKNOWN COUNTRY               | Yes                           | Non-FL resident | 04/15/20          |
| 26,754 | Dade   | 42  | Male   | No             |                               | No                            | Non-FL resident | 04/15/20          |
| 26,755 | Dade   | 72  | Male   | Unknown        |                               |                               | Non-FL resident | 04/15/20          |
| 26,756 | Dade   | 38  | Male   | Unknown        |                               | Unknown                       | Non-FL resident | 04/15/20          |
| 26,757 | Dade   | 68  | Female | Unknown        |                               |                               | Non-FL resident | 04/15/20          |
| 26,758 | Dade   | 56  | Male   | Unknown        |                               | Unknown                       | Non-FL resident | 04/15/20          |
| 26,759 | Dade   | 56  | Male   | Unknown        |                               | Yes                           | Non-FL resident | 04/15/20          |
| 26,760 | Dade   | 24  | Male   | Yes            | FL; NJ                        | Unknown                       | Non-FL resident | 04/20/20          |
| 26,761 | Dade   | 71  | Male   | Unknown        |                               |                               | Non-FL resident | 04/21/20          |
| 26,762 | Dade   | 79  | Female | Unknown        |                               | Unknown                       | Non-FL resident | 04/21/20          |
| 26,763 | Dade   | 55  | Male   | Unknown        |                               |                               | Non-FL resident | 04/21/20          |
| 26,764 | Dade   | 63  | Male   | Yes            | SOUTH AMERICA; UNITED KINGDOM | Unknown                       | Non-FL resident | 04/22/20          |
| 26,765 | Dade   | 37  | Female | Unknown        |                               |                               | Non-FL resident | 04/22/20          |
| 26,766 | Dade   | 26  | Male   | Unknown        |                               |                               | Non-FL resident | 04/23/20          |
| 26,767 | Dade   | 72  | Male   | Unknown        |                               | Yes                           | Non-FL resident | 04/23/20          |
| 26,768 | Dade   | 68  | Male   | Yes            | NJ                            | Unknown                       | Non-FL resident | 04/24/20          |
| 26,769 | Dade   | 50  | Male   | Yes            | FL; NY                        | Yes                           | Non-FL resident | 04/24/20          |
| 26,770 | Dade   | 53  | Male   | Unknown        |                               |                               | Non-FL resident | 04/27/20          |
| 26,771 | Dade   | 41  | Female | Unknown        |                               | Unknown                       | Non-FL resident | 04/28/20          |
| 26,772 | Dade   | 63  | Male   | No             |                               | Unknown                       | Non-FL resident | 04/28/20          |
| 26,773 | Dade   | 78  | Male   | No             |                               | Unknown                       | Non-FL resident | 04/29/20          |
| 26,774 | Dade   | 35  | Male   | Unknown        |                               | Unknown                       | Non-FL resident | 04/30/20          |
| 26,775 | Dade   | 33  | Male   | Unknown        |                               | Unknown                       | Non-FL resident | 04/30/20          |
| 26,776 | Dade   | 27  | Female | No             |                               |                               | Non-FL resident | 04/30/20          |
| 26,777 | Dade   | 51  | Female | Yes            | CO                            | Yes                           | Non-FL resident | 05/01/20          |
| 26,778 | Dade   | 31  | Male   | No             |                               | No                            | Non-FL resident | 05/02/20          |
| 26,779 | Dade   | 84  | Male   | Unknown        |                               |                               | Non-FL resident | 05/03/20          |
| 26,780 | Dade   | 67  | Male   | Unknown        |                               | Yes                           | Non-FL resident | 05/04/20          |
| 26,781 | Dade   | 51  | Male   | Unknown        |                               | Unknown                       | Non-FL resident | 05/04/20          |
| 26,782 | Dade   | 40  | Male   | Unknown        |                               | Unknown                       | Non-FL resident | 05/05/20          |
| 26,783 | Dade   | 44  | Male   | Unknown        |                               |                               | Non-FL resident | 05/06/20          |
| 26,784 | Dade   | 25  | Male   | Unknown        |                               |                               | Non-FL resident | 05/06/20          |
| 26,785 | Dade   | 79  | Male   | Yes            | NY                            | Yes                           | Non-FL resident | 05/06/20          |
| 26,786 | Dade   | 46  | Female | Yes            | FL; MD; PA                    | Yes                           | Non-FL resident | 05/07/20          |
| 26,787 | Dade   | 60  | Male   | Yes            | NJ                            |                               | Non-FL resident | 05/07/20          |
| 26,788 | Dade   | 71  | Female | No             |                               | Unknown                       | Non-FL resident | 05/07/20          |

# Coronavirus: line list of cases

Data verified as of May 24, 2020 at 10 AM

Data in this report are provisional and subject to change.

| Case   | County | Age | Gender | Travel related | Travel detail | Contact with a confirmed case | Jurisdiction           | Date case counted |
|--------|--------|-----|--------|----------------|---------------|-------------------------------|------------------------|-------------------|
| 26,789 | Dade   | 46  | Female | Yes            | TX            | Unknown                       | Non-FL resident        | 05/08/20          |
| 26,790 | Dade   | 44  | Male   | Unknown        |               |                               | Non-FL resident        | 05/08/20          |
| 26,791 | Dade   | 84  | Female | Unknown        |               | Yes                           | Non-FL resident        | 05/09/20          |
| 26,792 | Dade   | 31  | Female | Unknown        |               |                               | Non-FL resident        | 05/11/20          |
| 26,793 | Dade   | 71  | Male   | Unknown        |               | Unknown                       | Non-FL resident        | 05/12/20          |
| 26,794 | Dade   | 75  | Male   | Unknown        |               |                               | Non-FL resident        | 05/13/20          |
| 26,795 | Dade   | 44  | Male   | Unknown        |               |                               | Non-FL resident        | 05/13/20          |
| 26,796 | Dade   | 31  | Female | Unknown        |               |                               | Non-FL resident        | 05/14/20          |
| 26,797 | Dade   | 64  | Female | Unknown        |               |                               | Non-FL resident        | 05/16/20          |
| 26,798 | Dade   | 41  | Male   | Unknown        |               |                               | Non-FL resident        | 05/21/20          |
| 26,799 | Dade   | 19  | Female | Yes            | TX            | Yes                           | Non-FL resident        | 05/21/20          |
| 26,800 | Dade   | 34  | Female | Unknown        |               |                               | Non-FL resident        | 05/22/20          |
| 26,801 | Dade   | 52  | Female | Unknown        |               |                               | Non-FL resident        | 05/22/20          |
| 26,802 | Dade   | 64  | Male   | Yes            | JAPAN         | Unknown                       | Not diagnosed/isolated | 03/04/20          |
| 26,803 | Desoto | 32  | Male   | No             |               | Yes                           | FL resident            | 03/22/20          |
| 26,804 | Desoto | 27  | Female | No             |               | Yes                           | FL resident            | 03/25/20          |
| 26,805 | Desoto | 32  | Male   | No             |               | Yes                           | FL resident            | 03/25/20          |
| 26,806 | Desoto | 28  | Male   | No             |               | Yes                           | FL resident            | 03/25/20          |
| 26,807 | Desoto | 63  | Male   | No             |               | Yes                           | FL resident            | 03/26/20          |
| 26,808 | Desoto | 56  | Female | No             |               | No                            | FL resident            | 03/27/20          |
| 26,809 | Desoto | 91  | Male   | No             |               | Yes                           | FL resident            | 03/27/20          |
| 26,810 | Desoto | 60  | Male   | Yes            | FL; MA        | Unknown                       | FL resident            | 04/02/20          |
| 26,811 | Desoto | 77  | Male   | No             |               | Yes                           | FL resident            | 04/03/20          |
| 26,812 | Desoto | 78  | Male   | No             |               | Yes                           | FL resident            | 04/03/20          |
| 26,813 | Desoto | 92  | Female | No             |               | Unknown                       | FL resident            | 04/03/20          |
| 26,814 | Desoto | 30  | Male   | No             |               | Yes                           | FL resident            | 04/05/20          |
| 26,815 | Desoto | 65  | Male   | No             |               | Yes                           | FL resident            | 04/06/20          |
| 26,816 | Desoto | 72  | Female | No             |               | Yes                           | FL resident            | 04/06/20          |
| 26,817 | Desoto | 64  | Male   | Yes            | CA; FL        | Yes                           | FL resident            | 04/06/20          |
| 26,818 | Desoto | 77  | Female | No             |               | Yes                           | FL resident            | 04/06/20          |
| 26,819 | Desoto | 64  | Female | No             |               | Yes                           | FL resident            | 04/08/20          |
| 26,820 | Desoto | 73  | Female | No             |               | Yes                           | FL resident            | 04/08/20          |
| 26,821 | Desoto | 49  | Female | Yes            | FL; SC        | Unknown                       | FL resident            | 04/08/20          |
| 26,822 | Desoto | 54  | Male   | No             |               | Yes                           | FL resident            | 04/09/20          |
| 26,823 | Desoto | 57  | Male   | No             |               | Yes                           | FL resident            | 04/12/20          |
| 26,824 | Desoto | 60  | Male   | No             |               | Yes                           | FL resident            | 04/12/20          |
| 26,825 | Desoto | 44  | Male   | No             |               | Yes                           | FL resident            | 04/16/20          |
| 26,826 | Desoto | 53  | Female | No             |               | Yes                           | FL resident            | 04/17/20          |
| 26,827 | Desoto | 68  | Male   | No             |               | Yes                           | FL resident            | 04/24/20          |
| 26,828 | Desoto | 68  | Female | No             |               | Yes                           | FL resident            | 04/27/20          |
| 26,829 | Desoto | 91  | Male   | No             |               | Unknown                       | FL resident            | 04/28/20          |
| 26,830 | Desoto | 35  | Female | No             |               | Yes                           | FL resident            | 04/28/20          |
| 26,831 | Desoto | 27  | Female | No             |               | Yes                           | FL resident            | 04/29/20          |
| 26,832 | Desoto | 83  | Female | No             |               | Yes                           | FL resident            | 04/30/20          |
| 26,833 | Desoto | 86  | Male   | No             |               | Yes                           | FL resident            | 05/01/20          |
| 26,834 | Desoto | 47  | Female | No             |               | Yes                           | FL resident            | 05/02/20          |
| 26,835 | Desoto | 46  | Male   | No             |               | Unknown                       | FL resident            | 05/03/20          |
| 26,836 | Desoto | 69  | Male   | No             |               | Unknown                       | FL resident            | 05/03/20          |
| 26,837 | Desoto | 60  | Male   | No             |               | Unknown                       | FL resident            | 05/03/20          |
| 26,838 | Desoto | 64  | Male   | No             |               | Unknown                       | FL resident            | 05/03/20          |
| 26,839 | Desoto | 44  | Male   | No             |               | Unknown                       | FL resident            | 05/03/20          |
| 26,840 | Desoto | 61  | Male   | No             |               | Unknown                       | FL resident            | 05/03/20          |
| 26,841 | Desoto | 34  | Female | No             |               | Yes                           | FL resident            | 05/03/20          |
| 26,842 | Desoto | 51  | Male   | No             |               | Unknown                       | FL resident            | 05/04/20          |
| 26,843 | Desoto | 38  | Male   | Yes            | FL; MEXICO    | Yes                           | FL resident            | 05/05/20          |
| 26,844 | Desoto | 21  | Female | No             |               | Yes                           | FL resident            | 05/05/20          |
| 26,845 | Desoto | 60  | Male   | No             |               | Yes                           | FL resident            | 05/08/20          |
| 26,846 | Desoto | 59  | Female | No             |               | Yes                           | FL resident            | 05/08/20          |
| 26,847 | Desoto | 38  | Male   | No             |               | Unknown                       | FL resident            | 05/08/20          |
| 26,848 | Desoto | 68  | Female | No             |               | Yes                           | FL resident            | 05/08/20          |
| 26,849 | Desoto | 52  | Female | Unknown        |               | Yes                           | FL resident            | 05/09/20          |
| 26,850 | Desoto | 47  | Female | No             |               | Unknown                       | FL resident            | 05/10/20          |

# Coronavirus: line list of cases

Data verified as of May 24, 2020 at 10 AM

Data in this report are provisional and subject to change.

| Case   | County | Age | Gender  | Travel related | Travel detail | Contact with a confirmed case | Jurisdiction | Date case counted |
|--------|--------|-----|---------|----------------|---------------|-------------------------------|--------------|-------------------|
| 26,851 | Desoto | 27  | Male    | Yes            | FL; MEXICO    | Yes                           | FL resident  | 05/10/20          |
| 26,852 | Desoto | 58  | Female  | No             |               | Yes                           | FL resident  | 05/10/20          |
| 26,853 | Desoto | 70  | Male    | No             |               | Yes                           | FL resident  | 05/11/20          |
| 26,854 | Desoto | 92  | Male    | No             |               | Unknown                       | FL resident  | 05/11/20          |
| 26,855 | Desoto | 54  | Female  | No             |               | Yes                           | FL resident  | 05/12/20          |
| 26,856 | Desoto | 55  | Male    | No             |               | Yes                           | FL resident  | 05/13/20          |
| 26,857 | Desoto | 82  | Male    | No             |               | Yes                           | FL resident  | 05/13/20          |
| 26,858 | Desoto | 34  | Female  | No             |               | Yes                           | FL resident  | 05/13/20          |
| 26,859 | Desoto | 49  | Female  | No             |               | Unknown                       | FL resident  | 05/13/20          |
| 26,860 | Desoto | 31  | Female  | No             |               | Yes                           | FL resident  | 05/13/20          |
| 26,861 | Desoto | 20  | Female  | No             |               | Yes                           | FL resident  | 05/13/20          |
| 26,862 | Desoto | 57  | Male    | Yes            | FL; GA        | Unknown                       | FL resident  | 05/14/20          |
| 26,863 | Desoto | 57  | Male    | No             |               | Yes                           | FL resident  | 05/14/20          |
| 26,864 | Desoto | 28  | Male    | No             |               | Yes                           | FL resident  | 05/16/20          |
| 26,865 | Desoto | 67  | Female  | No             |               | Yes                           | FL resident  | 05/16/20          |
| 26,866 | Desoto | 39  | Female  | No             |               | Unknown                       | FL resident  | 05/16/20          |
| 26,867 | Desoto | 7   | Female  | No             |               | Yes                           | FL resident  | 05/16/20          |
| 26,868 | Desoto | 36  | Female  | No             |               | Yes                           | FL resident  | 05/16/20          |
| 26,869 | Desoto | 10  | Female  | No             |               | Yes                           | FL resident  | 05/16/20          |
| 26,870 | Desoto | 35  | Female  | No             |               | Yes                           | FL resident  | 05/17/20          |
| 26,871 | Desoto | 33  | Male    | No             |               | Yes                           | FL resident  | 05/18/20          |
| 26,872 | Desoto | 72  | Female  | No             |               | Unknown                       | FL resident  | 05/18/20          |
| 26,873 | Desoto | 92  | Male    | No             |               | Unknown                       | FL resident  | 05/19/20          |
| 26,874 | Desoto | 27  | Female  | No             |               | Unknown                       | FL resident  | 05/19/20          |
| 26,875 | Desoto | 35  | Male    | No             |               | Yes                           | FL resident  | 05/20/20          |
| 26,876 | Desoto | 38  | Male    | No             |               | Yes                           | FL resident  | 05/20/20          |
| 26,877 | Desoto | 29  | Female  | No             |               | Yes                           | FL resident  | 05/20/20          |
| 26,878 | Desoto | 11  | Female  | No             |               | Yes                           | FL resident  | 05/20/20          |
| 26,879 | Desoto | 41  | Male    | No             |               | Yes                           | FL resident  | 05/20/20          |
| 26,880 | Desoto | 12  | Female  | No             |               | Yes                           | FL resident  | 05/20/20          |
| 26,881 | Desoto | 54  | Female  | No             |               | Yes                           | FL resident  | 05/20/20          |
| 26,882 | Desoto | 15  | Male    | No             |               | Yes                           | FL resident  | 05/20/20          |
| 26,883 | Desoto | 68  | Female  | No             |               | Unknown                       | FL resident  | 05/20/20          |
| 26,884 | Desoto | 15  | Female  | No             |               | Yes                           | FL resident  | 05/20/20          |
| 26,885 | Desoto | 23  | Male    | No             |               | Yes                           | FL resident  | 05/20/20          |
| 26,886 | Desoto | 9   | Female  | No             |               | Yes                           | FL resident  | 05/20/20          |
| 26,887 | Desoto | 7   | Female  | No             |               | Yes                           | FL resident  | 05/20/20          |
| 26,888 | Desoto | 67  | Male    | No             |               | Unknown                       | FL resident  | 05/20/20          |
| 26,889 | Desoto | 71  | Male    | No             |               | Yes                           | FL resident  | 05/20/20          |
| 26,890 | Desoto | 28  | Male    | No             |               | Yes                           | FL resident  | 05/20/20          |
| 26,891 | Desoto | 42  | Male    | No             |               | Yes                           | FL resident  | 05/20/20          |
| 26,892 | Desoto | 62  | Male    | No             |               | Unknown                       | FL resident  | 05/20/20          |
| 26,893 | Desoto | 58  | Female  | No             |               | Unknown                       | FL resident  | 05/20/20          |
| 26,894 | Desoto | 26  | Female  | No             |               | Yes                           | FL resident  | 05/20/20          |
| 26,895 | Desoto | 25  | Female  | No             |               | Yes                           | FL resident  | 05/20/20          |
| 26,896 | Desoto | 22  | Female  | No             |               | Yes                           | FL resident  | 05/20/20          |
| 26,897 | Desoto | 28  | Unknown | Unknown        |               | Yes                           | FL resident  | 05/20/20          |
| 26,898 | Desoto | 12  | Female  | No             |               | Yes                           | FL resident  | 05/21/20          |
| 26,899 | Desoto | 60  | Male    | No             |               | Unknown                       | FL resident  | 05/21/20          |
| 26,900 | Desoto | 69  | Male    | No             |               | Yes                           | FL resident  | 05/22/20          |
| 26,901 | Desoto | 27  | Male    | No             |               | No                            | FL resident  | 05/22/20          |
| 26,902 | Desoto | 41  | Male    | Unknown        |               |                               | FL resident  | 05/22/20          |
| 26,903 | Desoto | 38  | Female  | No             |               | Unknown                       | FL resident  | 05/22/20          |
| 26,904 | Desoto | 8   | Female  | No             |               | Yes                           | FL resident  | 05/22/20          |
| 26,905 | Desoto | 39  | Unknown | Unknown        |               |                               | FL resident  | 05/23/20          |
| 26,906 | Desoto | 35  | Male    | No             |               | Yes                           | FL resident  | 05/23/20          |
| 26,907 | Desoto | 33  | Male    | No             |               | Yes                           | FL resident  | 05/23/20          |
| 26,908 | Desoto | 23  | Female  | No             |               | Yes                           | FL resident  | 05/23/20          |
| 26,909 | Desoto | 31  | Male    | No             |               | Yes                           | FL resident  | 05/23/20          |
| 26,910 | Desoto | 53  | Unknown | Unknown        |               |                               | FL resident  | 05/23/20          |
| 26,911 | Desoto | 24  | Male    | No             |               |                               | FL resident  | 05/23/20          |
| 26,912 | Desoto | 34  | Male    | No             |               | Yes                           | FL resident  | 05/23/20          |

# Coronavirus: line list of cases

Data verified as of May 24, 2020 at 10 AM

Data in this report are provisional and subject to change.

| Case   | County | Age | Gender | Travel related | Travel detail | Contact with a confirmed case | Jurisdiction | Date case counted |
|--------|--------|-----|--------|----------------|---------------|-------------------------------|--------------|-------------------|
| 26,913 | Desoto | 50  | Male   | Unknown        |               |                               | FL resident  | 05/23/20          |
| 26,914 | Desoto | 34  | Male   | No             |               | Yes                           | FL resident  | 05/23/20          |
| 26,915 | Desoto | 28  | Male   | No             |               | Unknown                       | FL resident  | 05/23/20          |
| 26,916 | Desoto | 41  | Male   | No             |               | Unknown                       | FL resident  | 05/23/20          |
| 26,917 | Desoto | 68  | Male   | Unknown        |               |                               | FL resident  | 05/24/20          |
| 26,918 | Dixie  | 66  | Female | Unknown        |               | No                            | FL resident  | 04/03/20          |
| 26,919 | Dixie  | 24  | Male   | No             |               | Unknown                       | FL resident  | 04/10/20          |
| 26,920 | Dixie  | 40  | Female | No             |               | Yes                           | FL resident  | 04/15/20          |
| 26,921 | Dixie  | 53  | Female | Unknown        |               | Unknown                       | FL resident  | 04/19/20          |
| 26,922 | Dixie  | 86  | Female | No             |               | Unknown                       | FL resident  | 04/23/20          |
| 26,923 | Dixie  | 37  | Female | No             |               | Yes                           | FL resident  | 04/27/20          |
| 26,924 | Dixie  | 60  | Female | Unknown        |               | Yes                           | FL resident  | 04/29/20          |
| 26,925 | Dixie  | 84  | Male   | Unknown        |               | Yes                           | FL resident  | 05/02/20          |
| 26,926 | Dixie  | 60  | Female | Unknown        |               | Yes                           | FL resident  | 05/02/20          |
| 26,927 | Dixie  | 55  | Female | Unknown        |               | Yes                           | FL resident  | 05/03/20          |
| 26,928 | Dixie  | 21  | Female | No             |               | Yes                           | FL resident  | 05/07/20          |
| 26,929 | Dixie  | 63  | Male   | No             |               | Yes                           | FL resident  | 05/07/20          |
| 26,930 | Dixie  | 43  | Male   | No             |               | Yes                           | FL resident  | 05/08/20          |
| 26,931 | Dixie  | 40  | Male   | No             |               | Yes                           | FL resident  | 05/11/20          |
| 26,932 | Dixie  | 58  | Female | No             |               | Yes                           | FL resident  | 05/12/20          |
| 26,933 | Dixie  | 58  | Male   | No             |               | Yes                           | FL resident  | 05/13/20          |
| 26,934 | Dixie  | 36  | Female | No             |               | Unknown                       | FL resident  | 05/13/20          |
| 26,935 | Dixie  | 42  | Female | No             |               | No                            | FL resident  | 05/13/20          |
| 26,936 | Dixie  | 35  | Male   | Unknown        |               | Yes                           | FL resident  | 05/14/20          |
| 26,937 | Dixie  | 81  | Female | No             |               | No                            | FL resident  | 05/14/20          |
| 26,938 | Dixie  | 48  | Male   | No             |               | Yes                           | FL resident  | 05/14/20          |
| 26,939 | Dixie  | 48  | Female | Unknown        |               | Yes                           | FL resident  | 05/17/20          |
| 26,940 | Dixie  | 52  | Male   | Unknown        |               | Yes                           | FL resident  | 05/17/20          |
| 26,941 | Dixie  | 43  | Male   | Unknown        |               | Yes                           | FL resident  | 05/17/20          |
| 26,942 | Dixie  | 67  | Female | No             |               | Yes                           | FL resident  | 05/19/20          |
| 26,943 | Dixie  | 49  | Female | Unknown        |               | Yes                           | FL resident  | 05/20/20          |
| 26,944 | Dixie  | 57  | Male   | Unknown        |               | Yes                           | FL resident  | 05/20/20          |
| 26,945 | Dixie  | 10  | Male   | No             |               | Yes                           | FL resident  | 05/20/20          |
| 26,946 | Dixie  | 15  | Male   | No             |               | Yes                           | FL resident  | 05/20/20          |
| 26,947 | Dixie  | 22  | Male   | No             |               | Yes                           | FL resident  | 05/21/20          |
| 26,948 | Dixie  | 34  | Female | No             |               | Unknown                       | FL resident  | 05/21/20          |
| 26,949 | Dixie  | 50  | Female | No             |               | Yes                           | FL resident  | 05/21/20          |
| 26,950 | Dixie  | 53  | Male   | No             |               | Unknown                       | FL resident  | 05/22/20          |
| 26,951 | Dixie  | 19  | Male   | No             |               | Yes                           | FL resident  | 05/22/20          |
| 26,952 | Dixie  | 81  | Male   | Unknown        |               | Yes                           | FL resident  | 05/22/20          |
| 26,953 | Dixie  | 16  | Male   | No             |               | Yes                           | FL resident  | 05/22/20          |
| 26,954 | Dixie  | 16  | Male   | No             |               | Yes                           | FL resident  | 05/22/20          |
| 26,955 | Dixie  | 91  | Male   | No             |               | Unknown                       | FL resident  | 05/23/20          |
| 26,956 | Dixie  | 53  | Male   | Unknown        |               |                               | FL resident  | 05/23/20          |
| 26,957 | Dixie  | 15  | Male   | Unknown        |               |                               | FL resident  | 05/24/20          |
| 26,958 | Dixie  | 78  | Male   | Unknown        |               |                               | FL resident  | 05/24/20          |
| 26,959 | Duval  | 83  | Male   | No             |               | Yes                           | FL resident  | 03/13/20          |
| 26,960 | Duval  | 57  | Male   | Yes            | FL; UNKNOWN   | Yes                           | FL resident  | 03/15/20          |
| 26,961 | Duval  | 66  | Male   | No             |               | Yes                           | FL resident  | 03/15/20          |
| 26,962 | Duval  | 88  | Male   | No             |               | Yes                           | FL resident  | 03/15/20          |
| 26,963 | Duval  | 91  | Female | No             |               | Yes                           | FL resident  | 03/16/20          |
| 26,964 | Duval  | 84  | Male   | No             |               | Yes                           | FL resident  | 03/17/20          |
| 26,965 | Duval  | 44  | Male   | No             |               | Unknown                       | FL resident  | 03/17/20          |
| 26,966 | Duval  | 74  | Male   | Yes            | BRAZIL        | Unknown                       | FL resident  | 03/17/20          |
| 26,967 | Duval  | 22  | Male   | Unknown        |               |                               | FL resident  | 03/18/20          |
| 26,968 | Duval  | 83  | Male   | No             |               | Yes                           | FL resident  | 03/18/20          |
| 26,969 | Duval  | 91  | Male   | No             |               | Yes                           | FL resident  | 03/18/20          |
| 26,970 | Duval  | 78  | Female | No             |               | Yes                           | FL resident  | 03/19/20          |
| 26,971 | Duval  | 90  | Male   | No             |               | Yes                           | FL resident  | 03/20/20          |
| 26,972 | Duval  | 68  | Female | No             |               | Yes                           | FL resident  | 03/20/20          |
| 26,973 | Duval  | 57  | Female | Yes            | IRELAND       | No                            | FL resident  | 03/20/20          |
| 26,974 | Duval  | 84  | Male   | No             |               | No                            | FL resident  | 03/20/20          |

# Coronavirus: line list of cases

Data verified as of May 24, 2020 at 10 AM

Data in this report are provisional and subject to change.

| Case   | County | Age | Gender | Travel related | Travel detail      | Contact with a confirmed case | Jurisdiction | Date case counted |
|--------|--------|-----|--------|----------------|--------------------|-------------------------------|--------------|-------------------|
| 26,975 | Duval  | 55  | Male   | Yes            | CO; FL             | Yes                           | FL resident  | 03/21/20          |
| 26,976 | Duval  | 84  | Male   | No             |                    | Yes                           | FL resident  | 03/21/20          |
| 26,977 | Duval  | 52  | Female | No             |                    | No                            | FL resident  | 03/21/20          |
| 26,978 | Duval  | 57  | Female | No             |                    | No                            | FL resident  | 03/21/20          |
| 26,979 | Duval  | 84  | Male   | No             |                    | Unknown                       | FL resident  | 03/21/20          |
| 26,980 | Duval  | 20  | Female | No             |                    | Unknown                       | FL resident  | 03/21/20          |
| 26,981 | Duval  | 84  | Female | No             |                    | Yes                           | FL resident  | 03/21/20          |
| 26,982 | Duval  | 68  | Female | No             |                    | Yes                           | FL resident  | 03/21/20          |
| 26,983 | Duval  | 57  | Female | No             |                    | Yes                           | FL resident  | 03/21/20          |
| 26,984 | Duval  | 89  | Female | No             |                    | Yes                           | FL resident  | 03/21/20          |
| 26,985 | Duval  | 88  | Male   | No             |                    | Yes                           | FL resident  | 03/21/20          |
| 26,986 | Duval  | 86  | Female | No             |                    | Yes                           | FL resident  | 03/21/20          |
| 26,987 | Duval  | 45  | Female | No             |                    | No                            | FL resident  | 03/21/20          |
| 26,988 | Duval  | 59  | Male   | No             |                    | No                            | FL resident  | 03/21/20          |
| 26,989 | Duval  | 88  | Male   | No             |                    | Yes                           | FL resident  | 03/21/20          |
| 26,990 | Duval  | 82  | Female | No             |                    | Yes                           | FL resident  | 03/22/20          |
| 26,991 | Duval  | 54  | Female | No             |                    | Yes                           | FL resident  | 03/22/20          |
| 26,992 | Duval  | 53  | Female | Yes            | FL; NV             | Yes                           | FL resident  | 03/22/20          |
| 26,993 | Duval  | 39  | Male   | No             |                    | No                            | FL resident  | 03/22/20          |
| 26,994 | Duval  | 56  | Male   | No             |                    | No                            | FL resident  | 03/22/20          |
| 26,995 | Duval  | 41  | Female | No             |                    | Yes                           | FL resident  | 03/22/20          |
| 26,996 | Duval  | 19  | Female | Yes            | CA                 | No                            | FL resident  | 03/23/20          |
| 26,997 | Duval  | 58  | Male   | No             |                    | No                            | FL resident  | 03/23/20          |
| 26,998 | Duval  | 36  | Female | Yes            | FL; GA             | Yes                           | FL resident  | 03/23/20          |
| 26,999 | Duval  | 49  | Female | No             |                    | Yes                           | FL resident  | 03/23/20          |
| 27,000 | Duval  | 87  | Female | Unknown        |                    |                               | FL resident  | 03/23/20          |
| 27,001 | Duval  | 38  | Male   | No             |                    | Yes                           | FL resident  | 03/23/20          |
| 27,002 | Duval  | 71  | Male   | No             |                    | Yes                           | FL resident  | 03/23/20          |
| 27,003 | Duval  | 56  | Female | No             |                    | Yes                           | FL resident  | 03/24/20          |
| 27,004 | Duval  | 49  | Female | Yes            | ARUBA; FL          | Yes                           | FL resident  | 03/25/20          |
| 27,005 | Duval  | 76  | Male   | No             |                    | No                            | FL resident  | 03/25/20          |
| 27,006 | Duval  | 50  | Female | No             |                    | Yes                           | FL resident  | 03/25/20          |
| 27,007 | Duval  | 59  | Female | No             |                    | Unknown                       | FL resident  | 03/25/20          |
| 27,008 | Duval  | 55  | Male   | Yes            | FL; UNITED KINGDOM | Yes                           | FL resident  | 03/25/20          |
| 27,009 | Duval  | 61  | Male   | Unknown        |                    |                               | FL resident  | 03/25/20          |
| 27,010 | Duval  | 51  | Female | No             |                    | No                            | FL resident  | 03/25/20          |
| 27,011 | Duval  | 40  | Male   | Yes            | CA; NV             | Unknown                       | FL resident  | 03/25/20          |
| 27,012 | Duval  | 13  | Female | No             |                    | Unknown                       | FL resident  | 03/26/20          |
| 27,013 | Duval  | 45  | Female | Yes            | CO; FL             | Yes                           | FL resident  | 03/26/20          |
| 27,014 | Duval  | 59  | Female | Unknown        |                    | No                            | FL resident  | 03/26/20          |
| 27,015 | Duval  | 26  | Female | Yes            | FL; NY             | Yes                           | FL resident  | 03/26/20          |
| 27,016 | Duval  | 44  | Female | No             |                    | Yes                           | FL resident  | 03/26/20          |
| 27,017 | Duval  | 35  | Male   | Yes            | FL; IL             | Unknown                       | FL resident  | 03/26/20          |
| 27,018 | Duval  | 50  | Male   | Yes            | BAHAMAS; FL        | Unknown                       | FL resident  | 03/26/20          |
| 27,019 | Duval  | 26  | Male   | Unknown        |                    | Unknown                       | FL resident  | 03/26/20          |
| 27,020 | Duval  | 48  | Female | No             |                    | No                            | FL resident  | 03/26/20          |
| 27,021 | Duval  | 50  | Male   | No             |                    | Unknown                       | FL resident  | 03/26/20          |
| 27,022 | Duval  | 70  | Female | Yes            | FL; ID; TX         | Yes                           | FL resident  | 03/26/20          |
| 27,023 | Duval  | 49  | Female | No             |                    | Unknown                       | FL resident  | 03/26/20          |
| 27,024 | Duval  | 65  | Male   | No             |                    | Unknown                       | FL resident  | 03/26/20          |
| 27,025 | Duval  | 40  | Female | No             |                    | Yes                           | FL resident  | 03/26/20          |
| 27,026 | Duval  | 91  | Female | No             |                    | Yes                           | FL resident  | 03/26/20          |
| 27,027 | Duval  | 87  | Female | No             |                    | Yes                           | FL resident  | 03/26/20          |
| 27,028 | Duval  | 39  | Male   | No             |                    | Yes                           | FL resident  | 03/26/20          |
| 27,029 | Duval  | 25  | Male   | No             |                    | No                            | FL resident  | 03/26/20          |
| 27,030 | Duval  | 42  | Male   | Unknown        |                    | Yes                           | FL resident  | 03/26/20          |
| 27,031 | Duval  | 54  | Male   | No             |                    | No                            | FL resident  | 03/27/20          |
| 27,032 | Duval  | 28  | Male   | No             |                    | Yes                           | FL resident  | 03/27/20          |
| 27,033 | Duval  | 43  | Female | Unknown        |                    |                               | FL resident  | 03/27/20          |
| 27,034 | Duval  | 87  | Female | No             |                    | Yes                           | FL resident  | 03/27/20          |
| 27,035 | Duval  | 47  | Male   | Yes            | CO; FL             | No                            | FL resident  | 03/27/20          |
| 27,036 | Duval  | 80  | Male   | No             |                    | Yes                           | FL resident  | 03/27/20          |

# Coronavirus: line list of cases

Data verified as of May 24, 2020 at 10 AM

Data in this report are provisional and subject to change.

| Case   | County | Age | Gender | Travel related | Travel detail                   | Contact with a confirmed case | Jurisdiction | Date case counted |
|--------|--------|-----|--------|----------------|---------------------------------|-------------------------------|--------------|-------------------|
| 27,037 | Duval  | 19  | Female | No             |                                 | No                            | FL resident  | 03/27/20          |
| 27,038 | Duval  | 35  | Male   | No             |                                 | Unknown                       | FL resident  | 03/27/20          |
| 27,039 | Duval  | 61  | Female | No             |                                 | Yes                           | FL resident  | 03/27/20          |
| 27,040 | Duval  | 48  | Female | No             |                                 | Yes                           | FL resident  | 03/27/20          |
| 27,041 | Duval  | 37  | Male   | No             |                                 | Yes                           | FL resident  | 03/27/20          |
| 27,042 | Duval  | 86  | Female | No             |                                 | Yes                           | FL resident  | 03/27/20          |
| 27,043 | Duval  | 54  | Female | Yes            | CO; FL                          | Yes                           | FL resident  | 03/27/20          |
| 27,044 | Duval  | 59  | Male   | No             |                                 | Yes                           | FL resident  | 03/27/20          |
| 27,045 | Duval  | 45  | Male   | No             |                                 | Yes                           | FL resident  | 03/27/20          |
| 27,046 | Duval  | 80  | Female | No             |                                 | Yes                           | FL resident  | 03/27/20          |
| 27,047 | Duval  | 74  | Male   | Unknown        |                                 | No                            | FL resident  | 03/27/20          |
| 27,048 | Duval  | 71  | Female | Yes            | CAYMAN ISLANDS; JAMAICA; MEXICO | Unknown                       | FL resident  | 03/27/20          |
| 27,049 | Duval  | 56  | Female | No             |                                 | No                            | FL resident  | 03/27/20          |
| 27,050 | Duval  | 52  | Male   | No             |                                 | Yes                           | FL resident  | 03/27/20          |
| 27,051 | Duval  | 37  | Female | No             |                                 | Yes                           | FL resident  | 03/27/20          |
| 27,052 | Duval  | 97  | Female | No             |                                 | No                            | FL resident  | 03/27/20          |
| 27,053 | Duval  | 74  | Female | Unknown        |                                 | No                            | FL resident  | 03/27/20          |
| 27,054 | Duval  | 50  | Male   | No             |                                 | Yes                           | FL resident  | 03/28/20          |
| 27,055 | Duval  | 63  | Female | No             |                                 | Yes                           | FL resident  | 03/28/20          |
| 27,056 | Duval  | 40  | Female | No             |                                 | No                            | FL resident  | 03/28/20          |
| 27,057 | Duval  | 54  | Female | No             |                                 | Yes                           | FL resident  | 03/28/20          |
| 27,058 | Duval  | 55  | Female | No             |                                 | No                            | FL resident  | 03/28/20          |
| 27,059 | Duval  | 19  | Female | Yes            | FL; MEXICO; TN                  | Yes                           | FL resident  | 03/28/20          |
| 27,060 | Duval  | 70  | Male   | No             |                                 | Yes                           | FL resident  | 03/28/20          |
| 27,061 | Duval  | 73  | Male   | No             |                                 | No                            | FL resident  | 03/28/20          |
| 27,062 | Duval  | 43  | Female | No             |                                 | Unknown                       | FL resident  | 03/28/20          |
| 27,063 | Duval  | 50  | Male   | No             |                                 | Yes                           | FL resident  | 03/28/20          |
| 27,064 | Duval  | 48  | Female | No             |                                 | Unknown                       | FL resident  | 03/28/20          |
| 27,065 | Duval  | 45  | Female | No             |                                 | Unknown                       | FL resident  | 03/28/20          |
| 27,066 | Duval  | 72  | Male   | No             |                                 | Yes                           | FL resident  | 03/28/20          |
| 27,067 | Duval  | 40  | Female | No             |                                 | Yes                           | FL resident  | 03/28/20          |
| 27,068 | Duval  | 81  | Female | No             |                                 | No                            | FL resident  | 03/28/20          |
| 27,069 | Duval  | 51  | Male   | Unknown        |                                 | Yes                           | FL resident  | 03/28/20          |
| 27,070 | Duval  | 45  | Male   | No             |                                 | Yes                           | FL resident  | 03/29/20          |
| 27,071 | Duval  | 68  | Male   | Unknown        |                                 | Yes                           | FL resident  | 03/29/20          |
| 27,072 | Duval  | 69  | Female | Unknown        |                                 |                               | FL resident  | 03/29/20          |
| 27,073 | Duval  | 54  | Male   | Unknown        |                                 | No                            | FL resident  | 03/29/20          |
| 27,074 | Duval  | 5   | Male   | No             |                                 | Yes                           | FL resident  | 03/29/20          |
| 27,075 | Duval  | 49  | Male   | Yes            | NY                              | Unknown                       | FL resident  | 03/29/20          |
| 27,076 | Duval  | 83  | Male   | No             |                                 | No                            | FL resident  | 03/29/20          |
| 27,077 | Duval  | 74  | Female | No             |                                 | Unknown                       | FL resident  | 03/29/20          |
| 27,078 | Duval  | 58  | Male   | No             |                                 | Unknown                       | FL resident  | 03/29/20          |
| 27,079 | Duval  | 33  | Male   | No             |                                 | No                            | FL resident  | 03/29/20          |
| 27,080 | Duval  | 77  | Female | No             |                                 | Yes                           | FL resident  | 03/29/20          |
| 27,081 | Duval  | 50  | Male   | No             |                                 | Unknown                       | FL resident  | 03/29/20          |
| 27,082 | Duval  | 64  | Female | No             |                                 | Yes                           | FL resident  | 03/29/20          |
| 27,083 | Duval  | 28  | Male   | No             |                                 | Yes                           | FL resident  | 03/29/20          |
| 27,084 | Duval  | 68  | Female | Yes            | FL; MI                          | No                            | FL resident  | 03/29/20          |
| 27,085 | Duval  | 42  | Female | Yes            | CAYMAN ISLANDS; JAMAICA         | Yes                           | FL resident  | 03/29/20          |
| 27,086 | Duval  | 77  | Male   | No             |                                 | Unknown                       | FL resident  | 03/29/20          |
| 27,087 | Duval  | 27  | Female | Yes            | FL; NY                          | No                            | FL resident  | 03/29/20          |
| 27,088 | Duval  | 52  | Female | Unknown        |                                 |                               | FL resident  | 03/29/20          |
| 27,089 | Duval  | 51  | Female | No             |                                 | Yes                           | FL resident  | 03/30/20          |
| 27,090 | Duval  | 81  | Male   | No             |                                 | Yes                           | FL resident  | 03/30/20          |
| 27,091 | Duval  | 71  | Female | Yes            | FRANCE                          | Unknown                       | FL resident  | 03/30/20          |
| 27,092 | Duval  | 66  | Female | No             |                                 | Unknown                       | FL resident  | 03/30/20          |
| 27,093 | Duval  | 42  | Male   | No             |                                 | Unknown                       | FL resident  | 03/30/20          |
| 27,094 | Duval  | 34  | Female | No             |                                 | No                            | FL resident  | 03/30/20          |
| 27,095 | Duval  | 61  | Female | No             |                                 | Yes                           | FL resident  | 03/30/20          |
| 27,096 | Duval  | 64  | Male   | No             |                                 |                               | FL resident  | 03/30/20          |
| 27,097 | Duval  | 30  | Female | No             |                                 | Unknown                       | FL resident  | 03/30/20          |

# Coronavirus: line list of cases

Data verified as of May 24, 2020 at 10 AM

Data in this report are provisional and subject to change.

| Case   | County | Age | Gender | Travel related | Travel detail            | Contact with a confirmed case | Jurisdiction | Date case counted |
|--------|--------|-----|--------|----------------|--------------------------|-------------------------------|--------------|-------------------|
| 27,098 | Duval  | 70  | Female | No             |                          | Yes                           | FL resident  | 03/30/20          |
| 27,099 | Duval  | 41  | Male   | Unknown        |                          |                               | FL resident  | 03/30/20          |
| 27,100 | Duval  | 59  | Female | No             |                          | Yes                           | FL resident  | 03/30/20          |
| 27,101 | Duval  | 37  | Male   | Unknown        |                          |                               | FL resident  | 03/30/20          |
| 27,102 | Duval  | 72  | Female | No             |                          | Unknown                       | FL resident  | 03/30/20          |
| 27,103 | Duval  | 78  | Male   | No             |                          | Yes                           | FL resident  | 03/30/20          |
| 27,104 | Duval  | 38  | Male   | No             |                          | No                            | FL resident  | 03/30/20          |
| 27,105 | Duval  | 62  | Male   | Yes            | BRAZIL; FL               | Yes                           | FL resident  | 03/30/20          |
| 27,106 | Duval  | 57  | Female | No             |                          | No                            | FL resident  | 03/30/20          |
| 27,107 | Duval  | 69  | Female | No             |                          | Unknown                       | FL resident  | 03/30/20          |
| 27,108 | Duval  | 60  | Female | No             |                          | Unknown                       | FL resident  | 03/30/20          |
| 27,109 | Duval  | 61  | Female | No             |                          | Yes                           | FL resident  | 03/30/20          |
| 27,110 | Duval  | 24  | Male   | No             |                          | Unknown                       | FL resident  | 03/30/20          |
| 27,111 | Duval  | 77  | Male   | Yes            | FL; LA; MS; TN; TX       | Yes                           | FL resident  | 03/30/20          |
| 27,112 | Duval  | 55  | Female | No             |                          | Yes                           | FL resident  | 03/30/20          |
| 27,113 | Duval  | 41  | Female | No             |                          | Yes                           | FL resident  | 03/30/20          |
| 27,114 | Duval  | 55  | Female | No             |                          | No                            | FL resident  | 03/31/20          |
| 27,115 | Duval  | 46  | Female | No             |                          | No                            | FL resident  | 03/31/20          |
| 27,116 | Duval  | 53  | Female | No             |                          | Yes                           | FL resident  | 03/31/20          |
| 27,117 | Duval  | 20  | Male   | No             |                          | Yes                           | FL resident  | 03/31/20          |
| 27,118 | Duval  | 24  | Male   | No             |                          | Yes                           | FL resident  | 03/31/20          |
| 27,119 | Duval  | 19  | Male   | No             |                          | No                            | FL resident  | 03/31/20          |
| 27,120 | Duval  | 44  | Female | No             |                          | Yes                           | FL resident  | 03/31/20          |
| 27,121 | Duval  | 50  | Female | Yes            | AL; FL; GA; NY; SC; TX   | Yes                           | FL resident  | 03/31/20          |
| 27,122 | Duval  | 48  | Male   | No             |                          | Unknown                       | FL resident  | 03/31/20          |
| 27,123 | Duval  | 58  | Male   | No             |                          | No                            | FL resident  | 03/31/20          |
| 27,124 | Duval  | 45  | Female | Yes            | ID                       | Yes                           | FL resident  | 03/31/20          |
| 27,125 | Duval  | 57  | Male   | No             |                          | No                            | FL resident  | 03/31/20          |
| 27,126 | Duval  | 39  | Female | Yes            | NY                       | Unknown                       | FL resident  | 03/31/20          |
| 27,127 | Duval  | 39  | Male   | No             |                          | No                            | FL resident  | 03/31/20          |
| 27,128 | Duval  | 28  | Female | No             |                          | Yes                           | FL resident  | 03/31/20          |
| 27,129 | Duval  | 37  | Male   | No             |                          | Yes                           | FL resident  | 03/31/20          |
| 27,130 | Duval  | 25  | Male   | No             |                          | Yes                           | FL resident  | 03/31/20          |
| 27,131 | Duval  | 64  | Male   | Yes            | FL; NY                   | Unknown                       | FL resident  | 03/31/20          |
| 27,132 | Duval  | 26  | Female | Yes            | FL; NC                   | Unknown                       | FL resident  | 03/31/20          |
| 27,133 | Duval  | 39  | Female | Yes            | FL; GA                   | Yes                           | FL resident  | 03/31/20          |
| 27,134 | Duval  | 25  | Female | No             |                          | Unknown                       | FL resident  | 03/31/20          |
| 27,135 | Duval  | 59  | Male   | No             |                          | Unknown                       | FL resident  | 03/31/20          |
| 27,136 | Duval  | 51  | Male   | No             |                          | No                            | FL resident  | 03/31/20          |
| 27,137 | Duval  | 21  | Female | No             |                          | No                            | FL resident  | 03/31/20          |
| 27,138 | Duval  | 41  | Female | No             |                          | No                            | FL resident  | 03/31/20          |
| 27,139 | Duval  | 76  | Female | No             |                          | Unknown                       | FL resident  | 03/31/20          |
| 27,140 | Duval  | 44  | Male   | Unknown        |                          | Unknown                       | FL resident  | 03/31/20          |
| 27,141 | Duval  | 22  | Female | Yes            | SPAIN                    | Unknown                       | FL resident  | 03/31/20          |
| 27,142 | Duval  | 66  | Female | Unknown        |                          |                               | FL resident  | 03/31/20          |
| 27,143 | Duval  | 38  | Female | No             |                          | Yes                           | FL resident  | 03/31/20          |
| 27,144 | Duval  | 51  | Male   | No             |                          | Yes                           | FL resident  | 03/31/20          |
| 27,145 | Duval  | 33  | Male   | Unknown        |                          | Yes                           | FL resident  | 03/31/20          |
| 27,146 | Duval  | 24  | Male   | No             |                          | No                            | FL resident  | 03/31/20          |
| 27,147 | Duval  | 31  | Male   | No             |                          | Unknown                       | FL resident  | 03/31/20          |
| 27,148 | Duval  | 73  | Male   | Yes            | FL; NY                   | Yes                           | FL resident  | 03/31/20          |
| 27,149 | Duval  | 24  | Female | No             |                          | Unknown                       | FL resident  | 03/31/20          |
| 27,150 | Duval  | 51  | Female | Unknown        |                          | No                            | FL resident  | 03/31/20          |
| 27,151 | Duval  | 43  | Male   | No             |                          | Unknown                       | FL resident  | 03/31/20          |
| 27,152 | Duval  | 39  | Female | Yes            | FL; NY                   | No                            | FL resident  | 03/31/20          |
| 27,153 | Duval  | 68  | Male   | Yes            | PHILIPPINES; SOUTH KOREA | Yes                           | FL resident  | 03/31/20          |
| 27,154 | Duval  | 46  | Male   | No             |                          | No                            | FL resident  | 03/31/20          |
| 27,155 | Duval  | 62  | Female | No             |                          | Unknown                       | FL resident  | 04/01/20          |
| 27,156 | Duval  | 26  | Female | Yes            | FL; NY                   | Unknown                       | FL resident  | 04/01/20          |
| 27,157 | Duval  | 63  | Male   | No             |                          |                               | FL resident  | 04/01/20          |
| 27,158 | Duval  | 32  | Female | No             |                          | Unknown                       | FL resident  | 04/01/20          |
| 27,159 | Duval  | 44  | Female | Yes            | FL; NY                   | Unknown                       | FL resident  | 04/01/20          |

# Coronavirus: line list of cases

Data verified as of May 24, 2020 at 10 AM

Data in this report are provisional and subject to change.

| Case   | County | Age | Gender | Travel related | Travel detail | Contact with a confirmed case | Jurisdiction | Date case counted |
|--------|--------|-----|--------|----------------|---------------|-------------------------------|--------------|-------------------|
| 27,160 | Duval  | 68  | Female | Yes            | FL; MI        | No                            | FL resident  | 04/01/20          |
| 27,161 | Duval  | 61  | Female | No             |               | No                            | FL resident  | 04/01/20          |
| 27,162 | Duval  | 41  | Male   | No             |               | Unknown                       | FL resident  | 04/01/20          |
| 27,163 | Duval  | 53  | Female | Yes            | FL; OH        | No                            | FL resident  | 04/01/20          |
| 27,164 | Duval  | 23  | Female | No             |               | Yes                           | FL resident  | 04/01/20          |
| 27,165 | Duval  | 73  | Male   | No             |               | No                            | FL resident  | 04/01/20          |
| 27,166 | Duval  | 40  | Female | No             |               | Yes                           | FL resident  | 04/01/20          |
| 27,167 | Duval  | 56  | Male   | No             |               | Yes                           | FL resident  | 04/01/20          |
| 27,168 | Duval  | 52  | Male   | Yes            | FL; NY        | Yes                           | FL resident  | 04/01/20          |
| 27,169 | Duval  | 41  | Female | Unknown        |               | Yes                           | FL resident  | 04/01/20          |
| 27,170 | Duval  | 36  | Female | No             |               | Yes                           | FL resident  | 04/01/20          |
| 27,171 | Duval  | 40  | Male   | No             |               | Unknown                       | FL resident  | 04/01/20          |
| 27,172 | Duval  | 87  | Female | Unknown        |               | Unknown                       | FL resident  | 04/01/20          |
| 27,173 | Duval  | 62  | Female | Yes            | FL; LA        | Yes                           | FL resident  | 04/01/20          |
| 27,174 | Duval  | 19  | Female | No             |               | Yes                           | FL resident  | 04/01/20          |
| 27,175 | Duval  | 30  | Female | No             |               | Yes                           | FL resident  | 04/01/20          |
| 27,176 | Duval  | 59  | Male   | No             |               | No                            | FL resident  | 04/01/20          |
| 27,177 | Duval  | 25  | Female | No             |               | Unknown                       | FL resident  | 04/01/20          |
| 27,178 | Duval  | 62  | Female | Yes            | FL; NJ        | No                            | FL resident  | 04/01/20          |
| 27,179 | Duval  | 24  | Male   | Unknown        |               | Yes                           | FL resident  | 04/01/20          |
| 27,180 | Duval  | 61  | Male   | No             |               | Unknown                       | FL resident  | 04/01/20          |
| 27,181 | Duval  | 81  | Female | No             |               | Yes                           | FL resident  | 04/01/20          |
| 27,182 | Duval  | 66  | Female | No             |               | No                            | FL resident  | 04/01/20          |
| 27,183 | Duval  | 25  | Female | No             |               | Yes                           | FL resident  | 04/01/20          |
| 27,184 | Duval  | 23  | Female | No             |               | Unknown                       | FL resident  | 04/01/20          |
| 27,185 | Duval  | 56  | Female | No             |               | Unknown                       | FL resident  | 04/01/20          |
| 27,186 | Duval  | 26  | Male   | No             |               | Yes                           | FL resident  | 04/01/20          |
| 27,187 | Duval  | 68  | Male   | Yes            | NJ            | No                            | FL resident  | 04/01/20          |
| 27,188 | Duval  | 40  | Male   | Unknown        |               |                               | FL resident  | 04/01/20          |
| 27,189 | Duval  | 25  | Female | No             |               | Unknown                       | FL resident  | 04/01/20          |
| 27,190 | Duval  | 22  | Female | No             |               | Yes                           | FL resident  | 04/01/20          |
| 27,191 | Duval  | 76  | Male   | No             |               | Yes                           | FL resident  | 04/01/20          |
| 27,192 | Duval  | 61  | Female | No             |               | Unknown                       | FL resident  | 04/01/20          |
| 27,193 | Duval  | 54  | Male   | No             |               | No                            | FL resident  | 04/01/20          |
| 27,194 | Duval  | 52  | Female | Unknown        |               | Unknown                       | FL resident  | 04/01/20          |
| 27,195 | Duval  | 23  | Male   | No             |               | Yes                           | FL resident  | 04/01/20          |
| 27,196 | Duval  | 44  | Male   | No             |               | Unknown                       | FL resident  | 04/01/20          |
| 27,197 | Duval  | 59  | Female | Unknown        |               |                               | FL resident  | 04/01/20          |
| 27,198 | Duval  | 83  | Male   | No             |               | Yes                           | FL resident  | 04/01/20          |
| 27,199 | Duval  | 54  | Female | No             |               | Unknown                       | FL resident  | 04/01/20          |
| 27,200 | Duval  | 84  | Female | No             |               | Unknown                       | FL resident  | 04/01/20          |
| 27,201 | Duval  | 23  | Female | No             |               | Yes                           | FL resident  | 04/01/20          |
| 27,202 | Duval  | 31  | Male   | No             |               | Yes                           | FL resident  | 04/01/20          |
| 27,203 | Duval  | 19  | Female | No             |               | Yes                           | FL resident  | 04/01/20          |
| 27,204 | Duval  | 90  | Female | No             |               | Unknown                       | FL resident  | 04/01/20          |
| 27,205 | Duval  | 57  | Male   | No             |               | Unknown                       | FL resident  | 04/01/20          |
| 27,206 | Duval  | 50  | Male   | No             |               | Yes                           | FL resident  | 04/02/20          |
| 27,207 | Duval  | 62  | Male   | Yes            | FL; LA        | Yes                           | FL resident  | 04/02/20          |
| 27,208 | Duval  | 60  | Male   | No             |               | No                            | FL resident  | 04/02/20          |
| 27,209 | Duval  | 32  | Male   | No             |               | Yes                           | FL resident  | 04/02/20          |
| 27,210 | Duval  | 72  | Female | No             |               | Yes                           | FL resident  | 04/02/20          |
| 27,211 | Duval  | 30  | Male   | No             |               | Unknown                       | FL resident  | 04/02/20          |
| 27,212 | Duval  | 54  | Male   | No             |               | No                            | FL resident  | 04/02/20          |
| 27,213 | Duval  | 30  | Female | Yes            | FL; NY        | Unknown                       | FL resident  | 04/02/20          |
| 27,214 | Duval  | 61  | Female | Yes            | FL; OH        | No                            | FL resident  | 04/02/20          |
| 27,215 | Duval  | 61  | Male   | No             |               | Unknown                       | FL resident  | 04/02/20          |
| 27,216 | Duval  | 63  | Female | No             |               |                               | FL resident  | 04/02/20          |
| 27,217 | Duval  | 58  | Female | No             |               | Yes                           | FL resident  | 04/02/20          |
| 27,218 | Duval  | 30  | Female | No             |               | Yes                           | FL resident  | 04/02/20          |
| 27,219 | Duval  | 33  | Male   | Yes            | FL; JAMAICA   | Yes                           | FL resident  | 04/02/20          |
| 27,220 | Duval  | 59  | Male   | No             |               | No                            | FL resident  | 04/02/20          |
| 27,221 | Duval  | 85  | Female | No             |               | No                            | FL resident  | 04/02/20          |

# Coronavirus: line list of cases

Data verified as of May 24, 2020 at 10 AM

Data in this report are provisional and subject to change.

| Case   | County | Age | Gender | Travel related | Travel detail | Contact with a confirmed case | Jurisdiction | Date case counted |
|--------|--------|-----|--------|----------------|---------------|-------------------------------|--------------|-------------------|
| 27,222 | Duval  | 73  | Male   | No             |               | Yes                           | FL resident  | 04/02/20          |
| 27,223 | Duval  | 45  | Male   | No             |               | Yes                           | FL resident  | 04/02/20          |
| 27,224 | Duval  | 75  | Male   | No             |               | Yes                           | FL resident  | 04/02/20          |
| 27,225 | Duval  | 53  | Female | No             |               | Yes                           | FL resident  | 04/02/20          |
| 27,226 | Duval  | 36  | Female | No             |               | Yes                           | FL resident  | 04/02/20          |
| 27,227 | Duval  | 70  | Male   | No             |               | Yes                           | FL resident  | 04/02/20          |
| 27,228 | Duval  | 54  | Male   | No             |               | Yes                           | FL resident  | 04/02/20          |
| 27,229 | Duval  | 89  | Male   | No             |               | Yes                           | FL resident  | 04/02/20          |
| 27,230 | Duval  | 32  | Female | No             |               | No                            | FL resident  | 04/02/20          |
| 27,231 | Duval  | 33  | Female | No             |               | No                            | FL resident  | 04/02/20          |
| 27,232 | Duval  | 26  | Female | No             |               | Yes                           | FL resident  | 04/02/20          |
| 27,233 | Duval  | 50  | Female | Unknown        |               |                               | FL resident  | 04/03/20          |
| 27,234 | Duval  | 30  | Female | No             |               | Unknown                       | FL resident  | 04/03/20          |
| 27,235 | Duval  | 27  | Female | Unknown        |               |                               | FL resident  | 04/03/20          |
| 27,236 | Duval  | 22  | Female | No             |               | Unknown                       | FL resident  | 04/03/20          |
| 27,237 | Duval  | 31  | Female | Yes            | FL; JAMAICA   | Yes                           | FL resident  | 04/03/20          |
| 27,238 | Duval  | 26  | Male   | Unknown        |               | Yes                           | FL resident  | 04/03/20          |
| 27,239 | Duval  | 28  | Male   | No             |               | Yes                           | FL resident  | 04/03/20          |
| 27,240 | Duval  | 56  | Female | No             |               | No                            | FL resident  | 04/03/20          |
| 27,241 | Duval  | 15  | Male   | Unknown        |               | Yes                           | FL resident  | 04/03/20          |
| 27,242 | Duval  | 25  | Male   | No             |               | Yes                           | FL resident  | 04/03/20          |
| 27,243 | Duval  | 29  | Female | No             |               | Yes                           | FL resident  | 04/03/20          |
| 27,244 | Duval  | 27  | Female | Unknown        |               |                               | FL resident  | 04/03/20          |
| 27,245 | Duval  | 47  | Female | Unknown        |               | Unknown                       | FL resident  | 04/03/20          |
| 27,246 | Duval  | 28  | Male   | No             |               | Yes                           | FL resident  | 04/03/20          |
| 27,247 | Duval  | 68  | Female | No             |               | Unknown                       | FL resident  | 04/03/20          |
| 27,248 | Duval  | 71  | Male   | No             |               | No                            | FL resident  | 04/03/20          |
| 27,249 | Duval  | 30  | Male   | No             |               | Unknown                       | FL resident  | 04/03/20          |
| 27,250 | Duval  | 23  | Male   | No             |               | No                            | FL resident  | 04/03/20          |
| 27,251 | Duval  | 72  | Female | No             |               | Unknown                       | FL resident  | 04/03/20          |
| 27,252 | Duval  | 60  | Male   | Yes            | FL; VA        | Unknown                       | FL resident  | 04/03/20          |
| 27,253 | Duval  | 20  | Female | No             |               | Yes                           | FL resident  | 04/03/20          |
| 27,254 | Duval  | 57  | Male   | Unknown        |               |                               | FL resident  | 04/03/20          |
| 27,255 | Duval  | 65  | Male   | No             |               | Yes                           | FL resident  | 04/03/20          |
| 27,256 | Duval  | 31  | Male   | Unknown        |               | Yes                           | FL resident  | 04/03/20          |
| 27,257 | Duval  | 87  | Female | No             |               | Yes                           | FL resident  | 04/03/20          |
| 27,258 | Duval  | 89  | Male   | No             |               | Yes                           | FL resident  | 04/03/20          |
| 27,259 | Duval  | 78  | Female | No             |               | Yes                           | FL resident  | 04/03/20          |
| 27,260 | Duval  | 35  | Male   | No             |               | No                            | FL resident  | 04/03/20          |
| 27,261 | Duval  | 82  | Female | No             |               | Unknown                       | FL resident  | 04/03/20          |
| 27,262 | Duval  | 86  | Male   | No             |               | Yes                           | FL resident  | 04/03/20          |
| 27,263 | Duval  | 61  | Male   | No             |               | No                            | FL resident  | 04/03/20          |
| 27,264 | Duval  | 4   | Female | No             |               | No                            | FL resident  | 04/03/20          |
| 27,265 | Duval  | 73  | Male   | No             |               | Unknown                       | FL resident  | 04/03/20          |
| 27,266 | Duval  | 43  | Female | No             |               | Yes                           | FL resident  | 04/03/20          |
| 27,267 | Duval  | 26  | Female | No             |               | No                            | FL resident  | 04/03/20          |
| 27,268 | Duval  | 55  | Female | No             |               | Yes                           | FL resident  | 04/03/20          |
| 27,269 | Duval  | 31  | Female | No             |               | Yes                           | FL resident  | 04/03/20          |
| 27,270 | Duval  | 64  | Female | Yes            | FL; MD; RI    | No                            | FL resident  | 04/03/20          |
| 27,271 | Duval  | 36  | Female | No             |               | Unknown                       | FL resident  | 04/03/20          |
| 27,272 | Duval  | 26  | Female | No             |               | Yes                           | FL resident  | 04/03/20          |
| 27,273 | Duval  | 42  | Female | No             |               | Yes                           | FL resident  | 04/03/20          |
| 27,274 | Duval  | 58  | Male   | No             |               | No                            | FL resident  | 04/03/20          |
| 27,275 | Duval  | 19  | Female | Unknown        |               |                               | FL resident  | 04/03/20          |
| 27,276 | Duval  | 52  | Female | No             |               | Yes                           | FL resident  | 04/03/20          |
| 27,277 | Duval  | 41  | Female | No             |               | Yes                           | FL resident  | 04/03/20          |
| 27,278 | Duval  | 73  | Female | No             |               | No                            | FL resident  | 04/03/20          |
| 27,279 | Duval  | 58  | Male   | No             |               | Unknown                       | FL resident  | 04/03/20          |
| 27,280 | Duval  | 36  | Female | No             |               | Yes                           | FL resident  | 04/03/20          |
| 27,281 | Duval  | 78  | Male   | No             |               | Yes                           | FL resident  | 04/03/20          |
| 27,282 | Duval  | 34  | Male   | No             |               | Unknown                       | FL resident  | 04/03/20          |
| 27,283 | Duval  | 27  | Male   | Unknown        |               | No                            | FL resident  | 04/03/20          |

# Coronavirus: line list of cases

Data verified as of May 24, 2020 at 10 AM

Data in this report are provisional and subject to change.

| Case   | County | Age | Gender | Travel related | Travel detail  | Contact with a confirmed case | Jurisdiction | Date case counted |
|--------|--------|-----|--------|----------------|----------------|-------------------------------|--------------|-------------------|
| 27,284 | Duval  | 60  | Male   | Unknown        |                |                               | FL resident  | 04/03/20          |
| 27,285 | Duval  | 68  | Female | No             |                | Unknown                       | FL resident  | 04/03/20          |
| 27,286 | Duval  | 73  | Male   | No             |                | No                            | FL resident  | 04/03/20          |
| 27,287 | Duval  | 28  | Male   | Unknown        |                | Yes                           | FL resident  | 04/04/20          |
| 27,288 | Duval  | 43  | Female | No             |                | Yes                           | FL resident  | 04/04/20          |
| 27,289 | Duval  | 31  | Female | No             |                | Yes                           | FL resident  | 04/04/20          |
| 27,290 | Duval  | 53  | Male   | No             |                | Unknown                       | FL resident  | 04/04/20          |
| 27,291 | Duval  | 35  | Male   | No             |                | No                            | FL resident  | 04/04/20          |
| 27,292 | Duval  | 43  | Male   | Unknown        |                | Yes                           | FL resident  | 04/04/20          |
| 27,293 | Duval  | 23  | Male   | No             |                | Unknown                       | FL resident  | 04/04/20          |
| 27,294 | Duval  | 42  | Female | No             |                | No                            | FL resident  | 04/04/20          |
| 27,295 | Duval  | 40  | Male   | No             |                | Unknown                       | FL resident  | 04/04/20          |
| 27,296 | Duval  | 5   | Female | No             |                | Yes                           | FL resident  | 04/04/20          |
| 27,297 | Duval  | 48  | Male   | No             |                | Yes                           | FL resident  | 04/04/20          |
| 27,298 | Duval  | 43  | Male   | Yes            | UNITED KINGDOM | Yes                           | FL resident  | 04/04/20          |
| 27,299 | Duval  | 54  | Male   | No             |                | Unknown                       | FL resident  | 04/04/20          |
| 27,300 | Duval  | 67  | Male   | No             |                | Unknown                       | FL resident  | 04/04/20          |
| 27,301 | Duval  | 58  | Male   | Yes            | LA             | Unknown                       | FL resident  | 04/04/20          |
| 27,302 | Duval  | 46  | Female | No             |                | No                            | FL resident  | 04/04/20          |
| 27,303 | Duval  | 33  | Female | No             |                | Yes                           | FL resident  | 04/04/20          |
| 27,304 | Duval  | 22  | Female | No             |                | Yes                           | FL resident  | 04/04/20          |
| 27,305 | Duval  | 62  | Female | No             |                | Yes                           | FL resident  | 04/04/20          |
| 27,306 | Duval  | 75  | Female | No             |                | No                            | FL resident  | 04/04/20          |
| 27,307 | Duval  | 31  | Male   | No             |                | No                            | FL resident  | 04/04/20          |
| 27,308 | Duval  | 1   | Male   | No             |                | Yes                           | FL resident  | 04/04/20          |
| 27,309 | Duval  | 20  | Female | No             |                | Yes                           | FL resident  | 04/04/20          |
| 27,310 | Duval  | 22  | Female | No             |                | Yes                           | FL resident  | 04/04/20          |
| 27,311 | Duval  | 27  | Female | No             |                | Unknown                       | FL resident  | 04/04/20          |
| 27,312 | Duval  | 70  | Female | No             |                | Unknown                       | FL resident  | 04/04/20          |
| 27,313 | Duval  | 59  | Female | No             |                | Yes                           | FL resident  | 04/04/20          |
| 27,314 | Duval  | 39  | Male   | No             |                | Unknown                       | FL resident  | 04/04/20          |
| 27,315 | Duval  | 49  | Female | Unknown        |                |                               | FL resident  | 04/04/20          |
| 27,316 | Duval  | 57  | Female | No             |                | No                            | FL resident  | 04/04/20          |
| 27,317 | Duval  | 23  | Female | Yes            | CO; LA         | Unknown                       | FL resident  | 04/04/20          |
| 27,318 | Duval  | 32  | Female | Yes            | CO; FL         | Unknown                       | FL resident  | 04/04/20          |
| 27,319 | Duval  | 67  | Male   | No             |                | Yes                           | FL resident  | 04/04/20          |
| 27,320 | Duval  | 52  | Male   | No             |                | Unknown                       | FL resident  | 04/04/20          |
| 27,321 | Duval  | 67  | Female | No             |                | No                            | FL resident  | 04/04/20          |
| 27,322 | Duval  | 76  | Female | No             |                | Unknown                       | FL resident  | 04/04/20          |
| 27,323 | Duval  | 32  | Female | No             |                | Unknown                       | FL resident  | 04/04/20          |
| 27,324 | Duval  | 61  | Female | Yes            | FL; LA         | Unknown                       | FL resident  | 04/04/20          |
| 27,325 | Duval  | 26  | Female | No             |                | Yes                           | FL resident  | 04/04/20          |
| 27,326 | Duval  | 40  | Female | No             |                | Unknown                       | FL resident  | 04/04/20          |
| 27,327 | Duval  | 63  | Female | No             |                | No                            | FL resident  | 04/04/20          |
| 27,328 | Duval  | 47  | Female | Yes            | BAHAMAS; FL    | Yes                           | FL resident  | 04/04/20          |
| 27,329 | Duval  | 34  | Male   | No             |                | Yes                           | FL resident  | 04/04/20          |
| 27,330 | Duval  | 45  | Male   | No             |                | Unknown                       | FL resident  | 04/04/20          |
| 27,331 | Duval  | 77  | Male   | No             |                | No                            | FL resident  | 04/04/20          |
| 27,332 | Duval  | 36  | Female | No             |                | Yes                           | FL resident  | 04/04/20          |
| 27,333 | Duval  | 25  | Female | No             |                | Yes                           | FL resident  | 04/05/20          |
| 27,334 | Duval  | 67  | Male   | No             |                | Unknown                       | FL resident  | 04/05/20          |
| 27,335 | Duval  | 59  | Male   | No             |                | Unknown                       | FL resident  | 04/05/20          |
| 27,336 | Duval  | 52  | Male   | No             |                | No                            | FL resident  | 04/05/20          |
| 27,337 | Duval  | 32  | Male   | Unknown        |                |                               | FL resident  | 04/05/20          |
| 27,338 | Duval  | 69  | Male   | No             |                | Unknown                       | FL resident  | 04/05/20          |
| 27,339 | Duval  | 44  | Female | No             |                | Yes                           | FL resident  | 04/05/20          |
| 27,340 | Duval  | 39  | Male   | No             |                | Yes                           | FL resident  | 04/05/20          |
| 27,341 | Duval  | 50  | Female | No             |                | Yes                           | FL resident  | 04/05/20          |
| 27,342 | Duval  | 51  | Female | No             |                | Yes                           | FL resident  | 04/05/20          |
| 27,343 | Duval  | 62  | Female | Yes            | FL; MT         | Unknown                       | FL resident  | 04/05/20          |
| 27,344 | Duval  | 69  | Female | No             |                | Yes                           | FL resident  | 04/05/20          |
| 27,345 | Duval  | 35  | Female | Yes            | FL; SC         | Unknown                       | FL resident  | 04/05/20          |

# Coronavirus: line list of cases

Data verified as of May 24, 2020 at 10 AM

Data in this report are provisional and subject to change.

| Case   | County | Age | Gender | Travel related | Travel detail                     | Contact with a confirmed case | Jurisdiction | Date case counted |
|--------|--------|-----|--------|----------------|-----------------------------------|-------------------------------|--------------|-------------------|
| 27,346 | Duval  | 53  | Female | No             |                                   | Yes                           | FL resident  | 04/05/20          |
| 27,347 | Duval  | 26  | Female | No             |                                   | Yes                           | FL resident  | 04/05/20          |
| 27,348 | Duval  | 39  | Female | Yes            | FL; Jamaica; Turks and Caicos; TX | No                            | FL resident  | 04/05/20          |
| 27,349 | Duval  | 22  | Female | No             |                                   | Yes                           | FL resident  | 04/05/20          |
| 27,350 | Duval  | 18  | Male   | Yes            | CAYMAN ISLANDS; FL; JAMAICA       | Yes                           | FL resident  | 04/05/20          |
| 27,351 | Duval  | 38  | Female | No             |                                   | Unknown                       | FL resident  | 04/05/20          |
| 27,352 | Duval  | 24  | Female | Unknown        |                                   | No                            | FL resident  | 04/05/20          |
| 27,353 | Duval  | 24  | Male   | Unknown        |                                   |                               | FL resident  | 04/05/20          |
| 27,354 | Duval  | 48  | Male   | Yes            | CAYMAN ISLANDS; JAMAICA           | Yes                           | FL resident  | 04/05/20          |
| 27,355 | Duval  | 54  | Female | No             |                                   | Unknown                       | FL resident  | 04/05/20          |
| 27,356 | Duval  | 20  | Female | No             |                                   | No                            | FL resident  | 04/05/20          |
| 27,357 | Duval  | 68  | Male   | No             |                                   | Yes                           | FL resident  | 04/05/20          |
| 27,358 | Duval  | 55  | Male   | No             |                                   | Yes                           | FL resident  | 04/06/20          |
| 27,359 | Duval  | 54  | Female | Unknown        |                                   | Unknown                       | FL resident  | 04/06/20          |
| 27,360 | Duval  | 68  | Male   | Yes            | FL; NEW ZEALAND                   | No                            | FL resident  | 04/06/20          |
| 27,361 | Duval  | 57  | Male   | No             |                                   | Yes                           | FL resident  | 04/06/20          |
| 27,362 | Duval  | 50  | Female | No             |                                   | Yes                           | FL resident  | 04/06/20          |
| 27,363 | Duval  | 76  | Female | No             |                                   | Unknown                       | FL resident  | 04/06/20          |
| 27,364 | Duval  | 37  | Female | Unknown        |                                   | Yes                           | FL resident  | 04/06/20          |
| 27,365 | Duval  | 19  | Male   | Unknown        |                                   |                               | FL resident  | 04/06/20          |
| 27,366 | Duval  | 28  | Female | Yes            | CA; FL                            | No                            | FL resident  | 04/06/20          |
| 27,367 | Duval  | 91  | Female | No             |                                   | Yes                           | FL resident  | 04/06/20          |
| 27,368 | Duval  | 66  | Female | No             |                                   | Unknown                       | FL resident  | 04/06/20          |
| 27,369 | Duval  | 83  | Female | No             |                                   | Yes                           | FL resident  | 04/06/20          |
| 27,370 | Duval  | 65  | Male   | No             |                                   | Yes                           | FL resident  | 04/06/20          |
| 27,371 | Duval  | 31  | Female | No             |                                   | No                            | FL resident  | 04/06/20          |
| 27,372 | Duval  | 58  | Female | No             |                                   |                               | FL resident  | 04/06/20          |
| 27,373 | Duval  | 38  | Female | No             |                                   | Yes                           | FL resident  | 04/06/20          |
| 27,374 | Duval  | 56  | Female | No             |                                   | No                            | FL resident  | 04/06/20          |
| 27,375 | Duval  | 34  | Male   | No             |                                   | Unknown                       | FL resident  | 04/06/20          |
| 27,376 | Duval  | 30  | Male   | No             |                                   | Yes                           | FL resident  | 04/06/20          |
| 27,377 | Duval  | 35  | Male   | No             |                                   | No                            | FL resident  | 04/06/20          |
| 27,378 | Duval  | 37  | Female | No             |                                   | No                            | FL resident  | 04/06/20          |
| 27,379 | Duval  | 73  | Male   | No             |                                   | Unknown                       | FL resident  | 04/06/20          |
| 27,380 | Duval  | 44  | Male   | Unknown        |                                   | No                            | FL resident  | 04/06/20          |
| 27,381 | Duval  | 64  | Female | Yes            | CA; FL                            | No                            | FL resident  | 04/06/20          |
| 27,382 | Duval  | 52  | Female | Yes            | CO; FL                            | No                            | FL resident  | 04/06/20          |
| 27,383 | Duval  | 29  | Male   | Yes            | FL; PUERTO RICO                   | No                            | FL resident  | 04/06/20          |
| 27,384 | Duval  | 66  | Female | No             |                                   | No                            | FL resident  | 04/06/20          |
| 27,385 | Duval  | 55  | Female | Unknown        |                                   |                               | FL resident  | 04/06/20          |
| 27,386 | Duval  | 37  | Female | Unknown        |                                   | Yes                           | FL resident  | 04/06/20          |
| 27,387 | Duval  | 27  | Male   | No             |                                   | Yes                           | FL resident  | 04/06/20          |
| 27,388 | Duval  | 54  | Male   | No             |                                   | Unknown                       | FL resident  | 04/06/20          |
| 27,389 | Duval  | 28  | Female | Unknown        |                                   |                               | FL resident  | 04/06/20          |
| 27,390 | Duval  | 61  | Male   | No             |                                   | Yes                           | FL resident  | 04/06/20          |
| 27,391 | Duval  | 59  | Male   | No             |                                   | Unknown                       | FL resident  | 04/06/20          |
| 27,392 | Duval  | 60  | Female | No             |                                   | No                            | FL resident  | 04/06/20          |
| 27,393 | Duval  | 29  | Male   | No             |                                   | Yes                           | FL resident  | 04/06/20          |
| 27,394 | Duval  | 8   | Male   | No             |                                   | Yes                           | FL resident  | 04/06/20          |
| 27,395 | Duval  | 71  | Female | No             |                                   | Yes                           | FL resident  | 04/06/20          |
| 27,396 | Duval  | 82  | Female | Unknown        |                                   |                               | FL resident  | 04/06/20          |
| 27,397 | Duval  | 38  | Male   | No             |                                   | Yes                           | FL resident  | 04/06/20          |
| 27,398 | Duval  | 27  | Male   | No             |                                   | Unknown                       | FL resident  | 04/06/20          |
| 27,399 | Duval  | 67  | Female | Yes            | FL; PHILIPPINES; TURKEY           | Yes                           | FL resident  | 04/06/20          |
| 27,400 | Duval  | 35  | Female | No             |                                   | No                            | FL resident  | 04/06/20          |
| 27,401 | Duval  | 32  | Male   | No             |                                   | Yes                           | FL resident  | 04/06/20          |
| 27,402 | Duval  | 62  | Female | No             |                                   |                               | FL resident  | 04/06/20          |
| 27,403 | Duval  | 20  | Male   | No             |                                   | Yes                           | FL resident  | 04/06/20          |
| 27,404 | Duval  | 44  | Female | Unknown        |                                   | Yes                           | FL resident  | 04/06/20          |
| 27,405 | Duval  | 59  | Female | No             |                                   | Yes                           | FL resident  | 04/06/20          |
| 27,406 | Duval  | 69  | Male   | No             |                                   | Unknown                       | FL resident  | 04/06/20          |

# Coronavirus: line list of cases

Data verified as of May 24, 2020 at 10 AM

Data in this report are provisional and subject to change.

| Case   | County | Age | Gender | Travel related | Travel detail                     | Contact with a confirmed case | Jurisdiction | Date case counted |
|--------|--------|-----|--------|----------------|-----------------------------------|-------------------------------|--------------|-------------------|
| 27,407 | Duval  | 36  | Female | No             |                                   | Unknown                       | FL resident  | 04/06/20          |
| 27,408 | Duval  | 23  | Female | Unknown        |                                   |                               | FL resident  | 04/06/20          |
| 27,409 | Duval  | 47  | Male   | No             |                                   | Yes                           | FL resident  | 04/06/20          |
| 27,410 | Duval  | 85  | Male   | No             |                                   | Yes                           | FL resident  | 04/06/20          |
| 27,411 | Duval  | 86  | Female | No             |                                   | Yes                           | FL resident  | 04/06/20          |
| 27,412 | Duval  | 51  | Male   | No             |                                   | Unknown                       | FL resident  | 04/06/20          |
| 27,413 | Duval  | 32  | Female | No             |                                   | Yes                           | FL resident  | 04/06/20          |
| 27,414 | Duval  | 63  | Male   | No             |                                   | No                            | FL resident  | 04/06/20          |
| 27,415 | Duval  | 25  | Male   | No             |                                   | Yes                           | FL resident  | 04/07/20          |
| 27,416 | Duval  | 63  | Male   | Yes            | FL; Japan; NJ                     | Yes                           | FL resident  | 04/07/20          |
| 27,417 | Duval  | 83  | Male   | Yes            | CA; FL; NV; TN                    | Yes                           | FL resident  | 04/07/20          |
| 27,418 | Duval  | 77  | Female | Yes            | FL; LA; MS; TN; TX                | Yes                           | FL resident  | 04/07/20          |
| 27,419 | Duval  | 79  | Female | No             |                                   | Yes                           | FL resident  | 04/07/20          |
| 27,420 | Duval  | 61  | Male   | Yes            | CARIBBEAN; FL                     | Unknown                       | FL resident  | 04/07/20          |
| 27,421 | Duval  | 33  | Male   | No             |                                   | Unknown                       | FL resident  | 04/07/20          |
| 27,422 | Duval  | 50  | Female | Unknown        |                                   | Yes                           | FL resident  | 04/07/20          |
| 27,423 | Duval  | 25  | Female | No             |                                   | Yes                           | FL resident  | 04/07/20          |
| 27,424 | Duval  | 44  | Female | No             |                                   |                               | FL resident  | 04/07/20          |
| 27,425 | Duval  | 30  | Female | No             |                                   | Yes                           | FL resident  | 04/07/20          |
| 27,426 | Duval  | 35  | Male   | Yes            | FL; NY                            | Yes                           | FL resident  | 04/07/20          |
| 27,427 | Duval  | 66  | Female | Unknown        |                                   |                               | FL resident  | 04/07/20          |
| 27,428 | Duval  | 56  | Female | Yes            | FL; PHILIPPINES                   | Yes                           | FL resident  | 04/07/20          |
| 27,429 | Duval  | 48  | Male   | Unknown        |                                   | No                            | FL resident  | 04/07/20          |
| 27,430 | Duval  | 69  | Female | No             |                                   | Yes                           | FL resident  | 04/07/20          |
| 27,431 | Duval  | 36  | Male   | No             |                                   | Yes                           | FL resident  | 04/07/20          |
| 27,432 | Duval  | 61  | Male   | Yes            | FL; GA; UT                        | No                            | FL resident  | 04/07/20          |
| 27,433 | Duval  | 70  | Female | No             |                                   | Unknown                       | FL resident  | 04/07/20          |
| 27,434 | Duval  | 32  | Female | No             |                                   | Unknown                       | FL resident  | 04/07/20          |
| 27,435 | Duval  | 30  | Male   | No             |                                   | Unknown                       | FL resident  | 04/07/20          |
| 27,436 | Duval  | 28  | Female | No             |                                   | Yes                           | FL resident  | 04/07/20          |
| 27,437 | Duval  | 39  | Male   | No             |                                   | Yes                           | FL resident  | 04/07/20          |
| 27,438 | Duval  | 28  | Male   | Unknown        |                                   | Yes                           | FL resident  | 04/07/20          |
| 27,439 | Duval  | 75  | Male   | Yes            | FL; SOUTH AMERICA                 | Yes                           | FL resident  | 04/07/20          |
| 27,440 | Duval  | 37  | Male   | Unknown        |                                   |                               | FL resident  | 04/07/20          |
| 27,441 | Duval  | 57  | Female | No             |                                   | Unknown                       | FL resident  | 04/07/20          |
| 27,442 | Duval  | 26  | Female | No             |                                   | Yes                           | FL resident  | 04/07/20          |
| 27,443 | Duval  | 32  | Male   | No             |                                   | Unknown                       | FL resident  | 04/07/20          |
| 27,444 | Duval  | 20  | Male   | No             |                                   | Yes                           | FL resident  | 04/07/20          |
| 27,445 | Duval  | 42  | Male   | No             |                                   | Yes                           | FL resident  | 04/07/20          |
| 27,446 | Duval  | 34  | Male   | No             |                                   | Unknown                       | FL resident  | 04/07/20          |
| 27,447 | Duval  | 63  | Female | No             |                                   | Unknown                       | FL resident  | 04/07/20          |
| 27,448 | Duval  | 40  | Male   | No             |                                   | No                            | FL resident  | 04/07/20          |
| 27,449 | Duval  | 31  | Male   | Unknown        |                                   |                               | FL resident  | 04/07/20          |
| 27,450 | Duval  | 55  | Female | No             |                                   | No                            | FL resident  | 04/07/20          |
| 27,451 | Duval  | 59  | Male   | Unknown        |                                   |                               | FL resident  | 04/07/20          |
| 27,452 | Duval  | 27  | Male   | No             |                                   | Yes                           | FL resident  | 04/07/20          |
| 27,453 | Duval  | 48  | Male   | No             |                                   | No                            | FL resident  | 04/07/20          |
| 27,454 | Duval  | 78  | Female | Unknown        |                                   | Yes                           | FL resident  | 04/07/20          |
| 27,455 | Duval  | 80  | Female | No             |                                   | Yes                           | FL resident  | 04/07/20          |
| 27,456 | Duval  | 45  | Female | No             |                                   | Unknown                       | FL resident  | 04/07/20          |
| 27,457 | Duval  | 72  | Male   | Yes            | ARGENTINA; CA; CHILE; FL; URUGUAY | No                            | FL resident  | 04/07/20          |
| 27,458 | Duval  | 63  | Male   | No             |                                   | Yes                           | FL resident  | 04/08/20          |
| 27,459 | Duval  | 51  | Female | No             |                                   | Yes                           | FL resident  | 04/08/20          |
| 27,460 | Duval  | 47  | Female | Unknown        |                                   | Unknown                       | FL resident  | 04/08/20          |
| 27,461 | Duval  | 62  | Male   | No             |                                   | Yes                           | FL resident  | 04/08/20          |
| 27,462 | Duval  | 29  | Female | Yes            | FL; NY                            | Yes                           | FL resident  | 04/08/20          |
| 27,463 | Duval  | 43  | Female | Unknown        |                                   | No                            | FL resident  | 04/08/20          |
| 27,464 | Duval  | 46  | Male   | Unknown        |                                   |                               | FL resident  | 04/08/20          |
| 27,465 | Duval  | 30  | Female | No             |                                   | No                            | FL resident  | 04/08/20          |
| 27,466 | Duval  | 30  | Male   | No             |                                   | No                            | FL resident  | 04/08/20          |
| 27,467 | Duval  | 38  | Male   | No             |                                   | No                            | FL resident  | 04/08/20          |

# Coronavirus: line list of cases

Data verified as of May 24, 2020 at 10 AM

Data in this report are provisional and subject to change.

| Case   | County | Age | Gender | Travel related | Travel detail     | Contact with a confirmed case | Jurisdiction | Date case counted |
|--------|--------|-----|--------|----------------|-------------------|-------------------------------|--------------|-------------------|
| 27,468 | Duval  | 55  | Male   | No             |                   | Yes                           | FL resident  | 04/08/20          |
| 27,469 | Duval  | 43  | Male   | No             |                   | Yes                           | FL resident  | 04/08/20          |
| 27,470 | Duval  | 28  | Male   | No             |                   | Yes                           | FL resident  | 04/08/20          |
| 27,471 | Duval  | 64  | Female | Yes            | GA                | Yes                           | FL resident  | 04/08/20          |
| 27,472 | Duval  | 43  | Male   | No             |                   | Unknown                       | FL resident  | 04/08/20          |
| 27,473 | Duval  | 61  | Female | No             |                   | Yes                           | FL resident  | 04/08/20          |
| 27,474 | Duval  | 21  | Male   | No             |                   | No                            | FL resident  | 04/08/20          |
| 27,475 | Duval  | 54  | Female | No             |                   | Unknown                       | FL resident  | 04/08/20          |
| 27,476 | Duval  | 20  | Male   | Yes            | FL; TN            | Unknown                       | FL resident  | 04/08/20          |
| 27,477 | Duval  | 73  | Female | No             |                   | Yes                           | FL resident  | 04/08/20          |
| 27,478 | Duval  | 66  | Male   | Unknown        |                   |                               | FL resident  | 04/08/20          |
| 27,479 | Duval  | 50  | Female | No             |                   | Yes                           | FL resident  | 04/08/20          |
| 27,480 | Duval  | 33  | Female | No             |                   | No                            | FL resident  | 04/08/20          |
| 27,481 | Duval  | 62  | Male   | Unknown        |                   |                               | FL resident  | 04/08/20          |
| 27,482 | Duval  | 58  | Male   | No             |                   | Unknown                       | FL resident  | 04/08/20          |
| 27,483 | Duval  | 52  | Female | No             |                   | Unknown                       | FL resident  | 04/08/20          |
| 27,484 | Duval  | 41  | Female | No             |                   | Yes                           | FL resident  | 04/08/20          |
| 27,485 | Duval  | 14  | Female | Unknown        |                   | Yes                           | FL resident  | 04/08/20          |
| 27,486 | Duval  | 54  | Male   | No             |                   | Yes                           | FL resident  | 04/08/20          |
| 27,487 | Duval  | 38  | Female | No             |                   | Unknown                       | FL resident  | 04/08/20          |
| 27,488 | Duval  | 34  | Female | Unknown        |                   |                               | FL resident  | 04/08/20          |
| 27,489 | Duval  | 34  | Male   | No             |                   | Yes                           | FL resident  | 04/08/20          |
| 27,490 | Duval  | 4   | Female | No             |                   | Yes                           | FL resident  | 04/08/20          |
| 27,491 | Duval  | 52  | Male   | No             |                   | Unknown                       | FL resident  | 04/08/20          |
| 27,492 | Duval  | 34  | Male   | Unknown        |                   | Unknown                       | FL resident  | 04/08/20          |
| 27,493 | Duval  | 31  | Female | No             |                   | Yes                           | FL resident  | 04/08/20          |
| 27,494 | Duval  | 79  | Male   | No             |                   | Yes                           | FL resident  | 04/08/20          |
| 27,495 | Duval  | 57  | Female | No             |                   | Yes                           | FL resident  | 04/08/20          |
| 27,496 | Duval  | 46  | Male   | No             |                   | No                            | FL resident  | 04/09/20          |
| 27,497 | Duval  | 24  | Female | No             |                   | Unknown                       | FL resident  | 04/09/20          |
| 27,498 | Duval  | 40  | Female | Unknown        |                   |                               | FL resident  | 04/09/20          |
| 27,499 | Duval  | 58  | Male   | No             |                   | Yes                           | FL resident  | 04/09/20          |
| 27,500 | Duval  | 34  | Male   | Unknown        |                   | Yes                           | FL resident  | 04/09/20          |
| 27,501 | Duval  | 58  | Male   | Unknown        |                   | Yes                           | FL resident  | 04/09/20          |
| 27,502 | Duval  | 27  | Female | No             |                   | Yes                           | FL resident  | 04/09/20          |
| 27,503 | Duval  | 62  | Male   | No             |                   | No                            | FL resident  | 04/09/20          |
| 27,504 | Duval  | 70  | Male   | No             |                   | Unknown                       | FL resident  | 04/09/20          |
| 27,505 | Duval  | 68  | Male   | No             |                   | Unknown                       | FL resident  | 04/09/20          |
| 27,506 | Duval  | 63  | Male   | No             |                   | Unknown                       | FL resident  | 04/09/20          |
| 27,507 | Duval  | 63  | Male   | No             |                   | Unknown                       | FL resident  | 04/09/20          |
| 27,508 | Duval  | 54  | Male   | No             |                   | Yes                           | FL resident  | 04/09/20          |
| 27,509 | Duval  | 22  | Male   | No             |                   | Unknown                       | FL resident  | 04/09/20          |
| 27,510 | Duval  | 38  | Female | No             |                   | No                            | FL resident  | 04/09/20          |
| 27,511 | Duval  | 44  | Female | No             |                   |                               | FL resident  | 04/09/20          |
| 27,512 | Duval  | 45  | Female | No             |                   | Unknown                       | FL resident  | 04/09/20          |
| 27,513 | Duval  | 41  | Male   | No             |                   | Yes                           | FL resident  | 04/09/20          |
| 27,514 | Duval  | 40  | Male   | Unknown        |                   | Unknown                       | FL resident  | 04/09/20          |
| 27,515 | Duval  | 37  | Female | No             |                   |                               | FL resident  | 04/09/20          |
| 27,516 | Duval  | 50  | Male   | No             |                   | No                            | FL resident  | 04/09/20          |
| 27,517 | Duval  | 73  | Female | Yes            | FL; SOUTH AMERICA | Yes                           | FL resident  | 04/09/20          |
| 27,518 | Duval  | 33  | Male   | No             |                   | Yes                           | FL resident  | 04/09/20          |
| 27,519 | Duval  | 25  | Female | No             |                   | Yes                           | FL resident  | 04/09/20          |
| 27,520 | Duval  | 41  | Male   | Unknown        |                   | No                            | FL resident  | 04/09/20          |
| 27,521 | Duval  | 56  | Male   | Yes            | NY                | No                            | FL resident  | 04/09/20          |
| 27,522 | Duval  | 27  | Female | No             |                   | Yes                           | FL resident  | 04/09/20          |
| 27,523 | Duval  | 40  | Female | No             |                   | Yes                           | FL resident  | 04/09/20          |
| 27,524 | Duval  | 33  | Female | No             |                   | No                            | FL resident  | 04/09/20          |
| 27,525 | Duval  | 25  | Male   | Unknown        |                   |                               | FL resident  | 04/09/20          |
| 27,526 | Duval  | 74  | Female | No             |                   | No                            | FL resident  | 04/09/20          |
| 27,527 | Duval  | 74  | Female | No             |                   | Unknown                       | FL resident  | 04/09/20          |
| 27,528 | Duval  | 64  | Male   | No             |                   | Yes                           | FL resident  | 04/09/20          |
| 27,529 | Duval  | 52  | Female | No             |                   | Yes                           | FL resident  | 04/09/20          |

# Coronavirus: line list of cases

Data verified as of May 24, 2020 at 10 AM

Data in this report are provisional and subject to change.

| Case   | County | Age | Gender | Travel related | Travel detail | Contact with a confirmed case | Jurisdiction | Date case counted |
|--------|--------|-----|--------|----------------|---------------|-------------------------------|--------------|-------------------|
| 27,530 | Duval  | 50  | Male   | No             |               | Yes                           | FL resident  | 04/09/20          |
| 27,531 | Duval  | 61  | Female | No             |               | No                            | FL resident  | 04/10/20          |
| 27,532 | Duval  | 65  | Female | No             |               | Unknown                       | FL resident  | 04/10/20          |
| 27,533 | Duval  | 54  | Male   | Unknown        |               | Unknown                       | FL resident  | 04/10/20          |
| 27,534 | Duval  | 26  | Male   | No             |               | Yes                           | FL resident  | 04/10/20          |
| 27,535 | Duval  | 35  | Male   | Unknown        |               |                               | FL resident  | 04/10/20          |
| 27,536 | Duval  | 24  | Male   | No             |               |                               | FL resident  | 04/10/20          |
| 27,537 | Duval  | 36  | Male   | No             |               | No                            | FL resident  | 04/10/20          |
| 27,538 | Duval  | 76  | Female | No             |               | Unknown                       | FL resident  | 04/10/20          |
| 27,539 | Duval  | 25  | Male   | No             |               | Unknown                       | FL resident  | 04/10/20          |
| 27,540 | Duval  | 60  | Female | No             |               | Yes                           | FL resident  | 04/10/20          |
| 27,541 | Duval  | 47  | Female | No             |               | Unknown                       | FL resident  | 04/10/20          |
| 27,542 | Duval  | 72  | Female | No             |               | Unknown                       | FL resident  | 04/10/20          |
| 27,543 | Duval  | 34  | Female | No             |               | Unknown                       | FL resident  | 04/10/20          |
| 27,544 | Duval  | 56  | Female | No             |               | Yes                           | FL resident  | 04/10/20          |
| 27,545 | Duval  | 57  | Male   | No             |               | Yes                           | FL resident  | 04/10/20          |
| 27,546 | Duval  | 61  | Female | No             |               | No                            | FL resident  | 04/10/20          |
| 27,547 | Duval  | 60  | Male   | No             |               | Yes                           | FL resident  | 04/10/20          |
| 27,548 | Duval  | 37  | Female | Yes            | FL; GA        | Unknown                       | FL resident  | 04/10/20          |
| 27,549 | Duval  | 50  | Male   | No             |               | Yes                           | FL resident  | 04/10/20          |
| 27,550 | Duval  | 57  | Male   | No             |               | Yes                           | FL resident  | 04/10/20          |
| 27,551 | Duval  | 73  | Female | No             |               | Unknown                       | FL resident  | 04/10/20          |
| 27,552 | Duval  | 36  | Female | No             |               | Yes                           | FL resident  | 04/10/20          |
| 27,553 | Duval  | 61  | Female | No             |               |                               | FL resident  | 04/11/20          |
| 27,554 | Duval  | 67  | Male   | No             |               | Unknown                       | FL resident  | 04/11/20          |
| 27,555 | Duval  | 66  | Female | No             |               | Yes                           | FL resident  | 04/11/20          |
| 27,556 | Duval  | 56  | Female | No             |               | Yes                           | FL resident  | 04/11/20          |
| 27,557 | Duval  | 27  | Female | No             |               | Yes                           | FL resident  | 04/11/20          |
| 27,558 | Duval  | 39  | Female | No             |               | Unknown                       | FL resident  | 04/11/20          |
| 27,559 | Duval  | 50  | Female | Yes            | CANADA        | Yes                           | FL resident  | 04/11/20          |
| 27,560 | Duval  | 23  | Male   | No             |               | No                            | FL resident  | 04/11/20          |
| 27,561 | Duval  | 35  | Female | Unknown        |               | Yes                           | FL resident  | 04/11/20          |
| 27,562 | Duval  | 23  | Male   | Yes            | CO; FL; NE    | Yes                           | FL resident  | 04/11/20          |
| 27,563 | Duval  | 54  | Male   | No             |               | Unknown                       | FL resident  | 04/11/20          |
| 27,564 | Duval  | 46  | Male   | No             |               | No                            | FL resident  | 04/11/20          |
| 27,565 | Duval  | 85  | Female | No             |               | Unknown                       | FL resident  | 04/11/20          |
| 27,566 | Duval  | 63  | Female | No             |               | Yes                           | FL resident  | 04/11/20          |
| 27,567 | Duval  | 37  | Female | Unknown        |               | Yes                           | FL resident  | 04/11/20          |
| 27,568 | Duval  | 2   | Female | No             |               | Yes                           | FL resident  | 04/11/20          |
| 27,569 | Duval  | 41  | Male   | No             |               | Unknown                       | FL resident  | 04/11/20          |
| 27,570 | Duval  | 81  | Male   | No             |               | Yes                           | FL resident  | 04/11/20          |
| 27,571 | Duval  | 23  | Male   | No             |               | Yes                           | FL resident  | 04/11/20          |
| 27,572 | Duval  | 50  | Female | No             |               | Yes                           | FL resident  | 04/11/20          |
| 27,573 | Duval  | 62  | Female | Unknown        |               |                               | FL resident  | 04/11/20          |
| 27,574 | Duval  | 62  | Male   | Unknown        |               | Unknown                       | FL resident  | 04/11/20          |
| 27,575 | Duval  | 69  | Female | Unknown        |               | Unknown                       | FL resident  | 04/11/20          |
| 27,576 | Duval  | 39  | Male   | No             |               | Yes                           | FL resident  | 04/12/20          |
| 27,577 | Duval  | 22  | Female | No             |               | No                            | FL resident  | 04/12/20          |
| 27,578 | Duval  | 20  | Male   | No             |               | Yes                           | FL resident  | 04/12/20          |
| 27,579 | Duval  | 15  | Male   | No             |               | Yes                           | FL resident  | 04/12/20          |
| 27,580 | Duval  | 13  | Male   | No             |               | Yes                           | FL resident  | 04/12/20          |
| 27,581 | Duval  | 6   | Male   | No             |               | Yes                           | FL resident  | 04/12/20          |
| 27,582 | Duval  | 29  | Female | No             |               | Unknown                       | FL resident  | 04/12/20          |
| 27,583 | Duval  | 36  | Female | No             |               | Yes                           | FL resident  | 04/12/20          |
| 27,584 | Duval  | 21  | Male   | Unknown        |               | Yes                           | FL resident  | 04/12/20          |
| 27,585 | Duval  | 30  | Female | No             |               | No                            | FL resident  | 04/12/20          |
| 27,586 | Duval  | 19  | Female | No             |               | Yes                           | FL resident  | 04/12/20          |
| 27,587 | Duval  | 35  | Female | No             |               | Yes                           | FL resident  | 04/12/20          |
| 27,588 | Duval  | 58  | Male   | Unknown        |               |                               | FL resident  | 04/12/20          |
| 27,589 | Duval  | 51  | Male   | Yes            | CANADA        | Yes                           | FL resident  | 04/12/20          |
| 27,590 | Duval  | 27  | Male   | Yes            | CANADA        | Yes                           | FL resident  | 04/12/20          |
| 27,591 | Duval  | 31  | Female | No             |               | Yes                           | FL resident  | 04/12/20          |

# Coronavirus: line list of cases

Data verified as of May 24, 2020 at 10 AM

Data in this report are provisional and subject to change.

| Case   | County | Age | Gender | Travel related | Travel detail           | Contact with a confirmed case | Jurisdiction | Date case counted |
|--------|--------|-----|--------|----------------|-------------------------|-------------------------------|--------------|-------------------|
| 27,592 | Duval  | 32  | Female | No             |                         | Yes                           | FL resident  | 04/12/20          |
| 27,593 | Duval  | 63  | Male   | No             |                         | Yes                           | FL resident  | 04/12/20          |
| 27,594 | Duval  | 63  | Female | No             |                         | Yes                           | FL resident  | 04/12/20          |
| 27,595 | Duval  | 43  | Female | No             |                         | No                            | FL resident  | 04/12/20          |
| 27,596 | Duval  | 10  | Male   | Unknown        |                         |                               | FL resident  | 04/12/20          |
| 27,597 | Duval  | 79  | Male   | No             |                         | Unknown                       | FL resident  | 04/12/20          |
| 27,598 | Duval  | 45  | Female | Unknown        |                         |                               | FL resident  | 04/12/20          |
| 27,599 | Duval  | 37  | Female | No             |                         | Yes                           | FL resident  | 04/12/20          |
| 27,600 | Duval  | 21  | Male   | No             |                         | No                            | FL resident  | 04/12/20          |
| 27,601 | Duval  | 49  | Female | Unknown        |                         |                               | FL resident  | 04/12/20          |
| 27,602 | Duval  | 56  | Female | No             |                         | Yes                           | FL resident  | 04/12/20          |
| 27,603 | Duval  | 36  | Female | No             |                         | Yes                           | FL resident  | 04/13/20          |
| 27,604 | Duval  | 60  | Male   | No             |                         | Yes                           | FL resident  | 04/13/20          |
| 27,605 | Duval  | 49  | Male   | Unknown        |                         |                               | FL resident  | 04/13/20          |
| 27,606 | Duval  | 27  | Male   | Unknown        |                         | Yes                           | FL resident  | 04/13/20          |
| 27,607 | Duval  | 39  | Male   | Unknown        |                         | Yes                           | FL resident  | 04/13/20          |
| 27,608 | Duval  | 16  | Male   | No             |                         | Unknown                       | FL resident  | 04/13/20          |
| 27,609 | Duval  | 44  | Male   | No             |                         | Yes                           | FL resident  | 04/13/20          |
| 27,610 | Duval  | 34  | Male   | Yes            | FL; GA                  | Yes                           | FL resident  | 04/13/20          |
| 27,611 | Duval  | 55  | Female | No             |                         | Yes                           | FL resident  | 04/13/20          |
| 27,612 | Duval  | 29  | Female | No             |                         | Yes                           | FL resident  | 04/13/20          |
| 27,613 | Duval  | 29  | Male   | No             |                         | Yes                           | FL resident  | 04/13/20          |
| 27,614 | Duval  | 48  | Female | Yes            | FL; GA                  | Unknown                       | FL resident  | 04/13/20          |
| 27,615 | Duval  | 37  | Female | No             |                         | Yes                           | FL resident  | 04/13/20          |
| 27,616 | Duval  | 41  | Male   | No             |                         | Unknown                       | FL resident  | 04/13/20          |
| 27,617 | Duval  | 6   | Male   | Unknown        |                         | Yes                           | FL resident  | 04/13/20          |
| 27,618 | Duval  | 60  | Female | No             |                         | Yes                           | FL resident  | 04/13/20          |
| 27,619 | Duval  | 73  | Female | No             |                         | Yes                           | FL resident  | 04/13/20          |
| 27,620 | Duval  | 29  | Male   | No             |                         | Unknown                       | FL resident  | 04/14/20          |
| 27,621 | Duval  | 63  | Female | No             |                         | No                            | FL resident  | 04/14/20          |
| 27,622 | Duval  | 45  | Female | No             |                         |                               | FL resident  | 04/14/20          |
| 27,623 | Duval  | 67  | Male   | No             |                         | No                            | FL resident  | 04/14/20          |
| 27,624 | Duval  | 41  | Female | No             |                         | Unknown                       | FL resident  | 04/14/20          |
| 27,625 | Duval  | 36  | Female | No             |                         | Yes                           | FL resident  | 04/14/20          |
| 27,626 | Duval  | 39  | Male   | No             |                         | No                            | FL resident  | 04/14/20          |
| 27,627 | Duval  | 69  | Male   | Yes            | FL; PHILIPPINES; TURKEY | Yes                           | FL resident  | 04/14/20          |
| 27,628 | Duval  | 50  | Female | No             |                         | No                            | FL resident  | 04/14/20          |
| 27,629 | Duval  | 46  | Male   | Unknown        |                         | Yes                           | FL resident  | 04/14/20          |
| 27,630 | Duval  | 69  | Female | Yes            | CA; FL; SOUTH AMERICA   | Yes                           | FL resident  | 04/14/20          |
| 27,631 | Duval  | 70  | Male   | Yes            | CA; FL; SOUTH AMERICA   | Yes                           | FL resident  | 04/14/20          |
| 27,632 | Duval  | 43  | Female | No             |                         | Unknown                       | FL resident  | 04/14/20          |
| 27,633 | Duval  | 36  | Male   | No             |                         | Yes                           | FL resident  | 04/14/20          |
| 27,634 | Duval  | 26  | Male   | Unknown        |                         | No                            | FL resident  | 04/14/20          |
| 27,635 | Duval  | 66  | Female | No             |                         | Unknown                       | FL resident  | 04/14/20          |
| 27,636 | Duval  | 65  | Female | Yes            | FL; NY                  | No                            | FL resident  | 04/14/20          |
| 27,637 | Duval  | 80  | Male   | No             |                         | Unknown                       | FL resident  | 04/14/20          |
| 27,638 | Duval  | 43  | Male   | No             |                         | Unknown                       | FL resident  | 04/14/20          |
| 27,639 | Duval  | 29  | Female | No             |                         | Yes                           | FL resident  | 04/14/20          |
| 27,640 | Duval  | 71  | Female | No             |                         | No                            | FL resident  | 04/14/20          |
| 27,641 | Duval  | 76  | Female | No             |                         | No                            | FL resident  | 04/14/20          |
| 27,642 | Duval  | 92  | Female | No             |                         | Unknown                       | FL resident  | 04/14/20          |
| 27,643 | Duval  | 60  | Male   | No             |                         | No                            | FL resident  | 04/15/20          |
| 27,644 | Duval  | 39  | Female | No             |                         | No                            | FL resident  | 04/15/20          |
| 27,645 | Duval  | 35  | Male   | No             |                         | Unknown                       | FL resident  | 04/15/20          |
| 27,646 | Duval  | 53  | Male   | No             |                         | Unknown                       | FL resident  | 04/15/20          |
| 27,647 | Duval  | 63  | Female | No             |                         | No                            | FL resident  | 04/15/20          |
| 27,648 | Duval  | 69  | Female | No             |                         | Unknown                       | FL resident  | 04/15/20          |
| 27,649 | Duval  | 82  | Female | No             |                         | No                            | FL resident  | 04/15/20          |
| 27,650 | Duval  | 47  | Female | No             |                         | Yes                           | FL resident  | 04/15/20          |
| 27,651 | Duval  | 78  | Female | No             |                         | Unknown                       | FL resident  | 04/15/20          |
| 27,652 | Duval  | 32  | Male   | No             |                         | Yes                           | FL resident  | 04/15/20          |
| 27,653 | Duval  | 29  | Male   | No             |                         | Unknown                       | FL resident  | 04/15/20          |

# Coronavirus: line list of cases

Data verified as of May 24, 2020 at 10 AM

Data in this report are provisional and subject to change.

| Case   | County | Age | Gender | Travel related | Travel detail  | Contact with a confirmed case | Jurisdiction | Date case counted |
|--------|--------|-----|--------|----------------|----------------|-------------------------------|--------------|-------------------|
| 27,654 | Duval  | 60  | Female | No             |                | Yes                           | FL resident  | 04/15/20          |
| 27,655 | Duval  | 83  | Male   | No             |                | Unknown                       | FL resident  | 04/15/20          |
| 27,656 | Duval  | 79  | Male   | Unknown        |                |                               | FL resident  | 04/15/20          |
| 27,657 | Duval  | 58  | Female | No             |                | No                            | FL resident  | 04/15/20          |
| 27,658 | Duval  | 37  | Male   | Unknown        |                |                               | FL resident  | 04/15/20          |
| 27,659 | Duval  | 81  | Male   | No             |                | Unknown                       | FL resident  | 04/15/20          |
| 27,660 | Duval  | 74  | Male   | No             |                | Unknown                       | FL resident  | 04/15/20          |
| 27,661 | Duval  | 64  | Female | Unknown        |                |                               | FL resident  | 04/15/20          |
| 27,662 | Duval  | 59  | Male   | No             |                | Yes                           | FL resident  | 04/15/20          |
| 27,663 | Duval  | 30  | Male   | No             |                | Yes                           | FL resident  | 04/15/20          |
| 27,664 | Duval  | 31  | Female | No             |                | Yes                           | FL resident  | 04/15/20          |
| 27,665 | Duval  | 70  | Female | Yes            | FL; NY         | No                            | FL resident  | 04/15/20          |
| 27,666 | Duval  | 68  | Female | No             |                | Unknown                       | FL resident  | 04/15/20          |
| 27,667 | Duval  | 46  | Male   | No             |                | Yes                           | FL resident  | 04/15/20          |
| 27,668 | Duval  | 54  | Female | No             |                | Yes                           | FL resident  | 04/15/20          |
| 27,669 | Duval  | 33  | Female | No             |                | No                            | FL resident  | 04/15/20          |
| 27,670 | Duval  | 51  | Male   | No             |                | Unknown                       | FL resident  | 04/16/20          |
| 27,671 | Duval  | 55  | Female | No             |                | Unknown                       | FL resident  | 04/16/20          |
| 27,672 | Duval  | 24  | Female | No             |                | No                            | FL resident  | 04/16/20          |
| 27,673 | Duval  | 45  | Female | No             |                | Unknown                       | FL resident  | 04/16/20          |
| 27,674 | Duval  | 38  | Female | No             |                | Yes                           | FL resident  | 04/16/20          |
| 27,675 | Duval  | 35  | Male   | No             |                | Unknown                       | FL resident  | 04/16/20          |
| 27,676 | Duval  | 85  | Male   | No             |                | No                            | FL resident  | 04/16/20          |
| 27,677 | Duval  | 44  | Female | No             |                | No                            | FL resident  | 04/16/20          |
| 27,678 | Duval  | 29  | Male   | No             |                | Yes                           | FL resident  | 04/16/20          |
| 27,679 | Duval  | 63  | Male   | No             |                | Yes                           | FL resident  | 04/16/20          |
| 27,680 | Duval  | 59  | Female | No             |                | Unknown                       | FL resident  | 04/16/20          |
| 27,681 | Duval  | 64  | Male   | Yes            | CHINA; FL; NY  | Unknown                       | FL resident  | 04/16/20          |
| 27,682 | Duval  | 42  | Female | No             |                | Yes                           | FL resident  | 04/16/20          |
| 27,683 | Duval  | 49  | Male   | No             |                | No                            | FL resident  | 04/16/20          |
| 27,684 | Duval  | 51  | Female | Unknown        |                |                               | FL resident  | 04/16/20          |
| 27,685 | Duval  | 57  | Female | No             |                | No                            | FL resident  | 04/16/20          |
| 27,686 | Duval  | 53  | Female | No             |                | Yes                           | FL resident  | 04/16/20          |
| 27,687 | Duval  | 56  | Male   | No             |                | Yes                           | FL resident  | 04/16/20          |
| 27,688 | Duval  | 57  | Male   | No             |                | No                            | FL resident  | 04/16/20          |
| 27,689 | Duval  | 42  | Female | No             |                | No                            | FL resident  | 04/16/20          |
| 27,690 | Duval  | 11  | Female | Unknown        |                | Yes                           | FL resident  | 04/16/20          |
| 27,691 | Duval  | 62  | Female | Yes            | CA; FL; NV; TN | Yes                           | FL resident  | 04/16/20          |
| 27,692 | Duval  | 51  | Female | No             |                | Unknown                       | FL resident  | 04/16/20          |
| 27,693 | Duval  | 41  | Female | No             |                | No                            | FL resident  | 04/16/20          |
| 27,694 | Duval  | 40  | Female | Unknown        |                |                               | FL resident  | 04/16/20          |
| 27,695 | Duval  | 49  | Male   | No             |                | Yes                           | FL resident  | 04/16/20          |
| 27,696 | Duval  | 26  | Female | No             |                | Yes                           | FL resident  | 04/16/20          |
| 27,697 | Duval  | 39  | Female | No             |                | Yes                           | FL resident  | 04/16/20          |
| 27,698 | Duval  | 55  | Male   | No             |                | Yes                           | FL resident  | 04/16/20          |
| 27,699 | Duval  | 18  | Male   | Unknown        |                |                               | FL resident  | 04/16/20          |
| 27,700 | Duval  | 31  | Male   | No             |                | Yes                           | FL resident  | 04/16/20          |
| 27,701 | Duval  | 11  | Female | No             |                | Yes                           | FL resident  | 04/16/20          |
| 27,702 | Duval  | 44  | Female | Yes            | FL; VA         | Yes                           | FL resident  | 04/16/20          |
| 27,703 | Duval  | 61  | Female | No             |                | Yes                           | FL resident  | 04/16/20          |
| 27,704 | Duval  | 52  | Male   | No             |                | No                            | FL resident  | 04/17/20          |
| 27,705 | Duval  | 38  | Female | No             |                | No                            | FL resident  | 04/17/20          |
| 27,706 | Duval  | 31  | Male   | No             |                | No                            | FL resident  | 04/17/20          |
| 27,707 | Duval  | 26  | Male   | No             |                | Yes                           | FL resident  | 04/17/20          |
| 27,708 | Duval  | 70  | Female | Unknown        |                |                               | FL resident  | 04/17/20          |
| 27,709 | Duval  | 69  | Female | No             |                | Yes                           | FL resident  | 04/17/20          |
| 27,710 | Duval  | 71  | Male   | No             |                | Yes                           | FL resident  | 04/17/20          |
| 27,711 | Duval  | 37  | Male   | No             |                | No                            | FL resident  | 04/17/20          |
| 27,712 | Duval  | 71  | Male   | No             |                | Yes                           | FL resident  | 04/17/20          |
| 27,713 | Duval  | 36  | Male   | No             |                | No                            | FL resident  | 04/17/20          |
| 27,714 | Duval  | 83  | Female | No             |                | No                            | FL resident  | 04/17/20          |
| 27,715 | Duval  | 56  | Female | No             |                | No                            | FL resident  | 04/17/20          |

# Coronavirus: line list of cases

Data verified as of May 24, 2020 at 10 AM

Data in this report are provisional and subject to change.

| Case   | County | Age | Gender | Travel related | Travel detail | Contact with a confirmed case | Jurisdiction | Date case counted |
|--------|--------|-----|--------|----------------|---------------|-------------------------------|--------------|-------------------|
| 27,716 | Duval  | 40  | Male   | Unknown        |               |                               | FL resident  | 04/17/20          |
| 27,717 | Duval  | 40  | Female | No             |               | Yes                           | FL resident  | 04/17/20          |
| 27,718 | Duval  | 46  | Male   | No             |               | Yes                           | FL resident  | 04/17/20          |
| 27,719 | Duval  | 72  | Female | No             |               | Yes                           | FL resident  | 04/17/20          |
| 27,720 | Duval  | 25  | Female | No             |               | Unknown                       | FL resident  | 04/17/20          |
| 27,721 | Duval  | 25  | Female | Unknown        |               |                               | FL resident  | 04/17/20          |
| 27,722 | Duval  | 40  | Female | No             |               | Yes                           | FL resident  | 04/17/20          |
| 27,723 | Duval  | 62  | Female | No             |               | Yes                           | FL resident  | 04/17/20          |
| 27,724 | Duval  | 19  | Male   | No             |               | Yes                           | FL resident  | 04/17/20          |
| 27,725 | Duval  | 22  | Male   | No             |               | Yes                           | FL resident  | 04/17/20          |
| 27,726 | Duval  | 24  | Female | No             |               | Yes                           | FL resident  | 04/17/20          |
| 27,727 | Duval  | 58  | Male   | No             |               | Yes                           | FL resident  | 04/17/20          |
| 27,728 | Duval  | 56  | Female | No             |               | Yes                           | FL resident  | 04/17/20          |
| 27,729 | Duval  | 60  | Male   | Yes            | FL; GA; PA    | Unknown                       | FL resident  | 04/17/20          |
| 27,730 | Duval  | 51  | Female | No             |               | Yes                           | FL resident  | 04/17/20          |
| 27,731 | Duval  | 90  | Female | Yes            | FL; MI        | Unknown                       | FL resident  | 04/17/20          |
| 27,732 | Duval  | 4   | Male   | No             |               | Yes                           | FL resident  | 04/17/20          |
| 27,733 | Duval  | 35  | Female | Yes            | CA; FL        | No                            | FL resident  | 04/18/20          |
| 27,734 | Duval  | 28  | Female | No             |               | Yes                           | FL resident  | 04/18/20          |
| 27,735 | Duval  | 34  | Female | No             |               | Yes                           | FL resident  | 04/18/20          |
| 27,736 | Duval  | 42  | Female | No             |               | Yes                           | FL resident  | 04/18/20          |
| 27,737 | Duval  | 0   | Female | No             |               | Yes                           | FL resident  | 04/18/20          |
| 27,738 | Duval  | 54  | Male   | No             |               | Unknown                       | FL resident  | 04/18/20          |
| 27,739 | Duval  | 57  | Female | No             |               | No                            | FL resident  | 04/18/20          |
| 27,740 | Duval  | 54  | Female | No             |               | Yes                           | FL resident  | 04/18/20          |
| 27,741 | Duval  | 39  | Male   | No             |               | Yes                           | FL resident  | 04/18/20          |
| 27,742 | Duval  | 61  | Male   | Unknown        |               |                               | FL resident  | 04/18/20          |
| 27,743 | Duval  | 47  | Female | No             |               | Yes                           | FL resident  | 04/18/20          |
| 27,744 | Duval  | 24  | Female | No             |               | No                            | FL resident  | 04/18/20          |
| 27,745 | Duval  | 37  | Male   | No             |               | Yes                           | FL resident  | 04/18/20          |
| 27,746 | Duval  | 43  | Female | No             |               | No                            | FL resident  | 04/18/20          |
| 27,747 | Duval  | 31  | Male   | No             |               |                               | FL resident  | 04/18/20          |
| 27,748 | Duval  | 78  | Female | No             |               | Yes                           | FL resident  | 04/18/20          |
| 27,749 | Duval  | 55  | Female | No             |               | Unknown                       | FL resident  | 04/18/20          |
| 27,750 | Duval  | 18  | Female | No             |               | Yes                           | FL resident  | 04/19/20          |
| 27,751 | Duval  | 33  | Female | No             |               | No                            | FL resident  | 04/19/20          |
| 27,752 | Duval  | 31  | Female | No             |               | Yes                           | FL resident  | 04/19/20          |
| 27,753 | Duval  | 72  | Female | No             |               | Yes                           | FL resident  | 04/19/20          |
| 27,754 | Duval  | 74  | Male   | No             |               | Yes                           | FL resident  | 04/19/20          |
| 27,755 | Duval  | 45  | Male   | Yes            | FL; NC        | Yes                           | FL resident  | 04/19/20          |
| 27,756 | Duval  | 38  | Female | No             |               | Yes                           | FL resident  | 04/19/20          |
| 27,757 | Duval  | 75  | Female | No             |               | Unknown                       | FL resident  | 04/19/20          |
| 27,758 | Duval  | 64  | Male   | Unknown        |               | No                            | FL resident  | 04/19/20          |
| 27,759 | Duval  | 29  | Female | No             |               | Unknown                       | FL resident  | 04/19/20          |
| 27,760 | Duval  | 26  | Female | Yes            | CANADA        | Yes                           | FL resident  | 04/19/20          |
| 27,761 | Duval  | 37  | Male   | No             |               | Yes                           | FL resident  | 04/19/20          |
| 27,762 | Duval  | 23  | Female | No             |               | Yes                           | FL resident  | 04/19/20          |
| 27,763 | Duval  | 84  | Female | No             |               | Yes                           | FL resident  | 04/19/20          |
| 27,764 | Duval  | 26  | Female | No             |               | Yes                           | FL resident  | 04/20/20          |
| 27,765 | Duval  | 15  | Male   | No             |               | Yes                           | FL resident  | 04/20/20          |
| 27,766 | Duval  | 37  | Female | No             |               | Yes                           | FL resident  | 04/20/20          |
| 27,767 | Duval  | 38  | Male   | Unknown        |               |                               | FL resident  | 04/20/20          |
| 27,768 | Duval  | 75  | Male   | No             |               | Yes                           | FL resident  | 04/20/20          |
| 27,769 | Duval  | 50  | Female | No             |               | Yes                           | FL resident  | 04/20/20          |
| 27,770 | Duval  | 91  | Female | No             |               | Unknown                       | FL resident  | 04/20/20          |
| 27,771 | Duval  | 68  | Male   | No             |               | Yes                           | FL resident  | 04/20/20          |
| 27,772 | Duval  | 68  | Female | No             |               | Yes                           | FL resident  | 04/20/20          |
| 27,773 | Duval  | 20  | Female | No             |               | Yes                           | FL resident  | 04/20/20          |
| 27,774 | Duval  | 36  | Female | No             |               | Yes                           | FL resident  | 04/20/20          |
| 27,775 | Duval  | 53  | Female | No             |               | Unknown                       | FL resident  | 04/20/20          |
| 27,776 | Duval  | 36  | Female | No             |               | Unknown                       | FL resident  | 04/20/20          |
| 27,777 | Duval  | 68  | Male   | No             |               | Yes                           | FL resident  | 04/20/20          |

# Coronavirus: line list of cases

Data verified as of May 24, 2020 at 10 AM

Data in this report are provisional and subject to change.

| Case   | County | Age | Gender | Travel related | Travel detail   | Contact with a confirmed case | Jurisdiction | Date case counted |
|--------|--------|-----|--------|----------------|-----------------|-------------------------------|--------------|-------------------|
| 27,778 | Duval  | 7   | Male   | No             |                 | Yes                           | FL resident  | 04/20/20          |
| 27,779 | Duval  | 35  | Female | No             |                 | Yes                           | FL resident  | 04/20/20          |
| 27,780 | Duval  | 7   | Male   | No             |                 | No                            | FL resident  | 04/20/20          |
| 27,781 | Duval  | 46  | Female | No             |                 | Yes                           | FL resident  | 04/20/20          |
| 27,782 | Duval  | 41  | Male   | No             |                 | Yes                           | FL resident  | 04/20/20          |
| 27,783 | Duval  | 35  | Male   | Yes            | CUBA; FL        | Yes                           | FL resident  | 04/20/20          |
| 27,784 | Duval  | 35  | Female | No             |                 | Unknown                       | FL resident  | 04/20/20          |
| 27,785 | Duval  | 26  | Female | No             |                 | Yes                           | FL resident  | 04/20/20          |
| 27,786 | Duval  | 35  | Male   | No             |                 | Unknown                       | FL resident  | 04/20/20          |
| 27,787 | Duval  | 10  | Male   | No             |                 | Yes                           | FL resident  | 04/20/20          |
| 27,788 | Duval  | 17  | Male   | No             |                 | Yes                           | FL resident  | 04/20/20          |
| 27,789 | Duval  | 44  | Male   | No             |                 | No                            | FL resident  | 04/20/20          |
| 27,790 | Duval  | 61  | Male   | No             |                 | No                            | FL resident  | 04/20/20          |
| 27,791 | Duval  | 60  | Female | No             |                 | Unknown                       | FL resident  | 04/21/20          |
| 27,792 | Duval  | 4   | Male   | No             |                 | Yes                           | FL resident  | 04/21/20          |
| 27,793 | Duval  | 7   | Female | No             |                 | Yes                           | FL resident  | 04/21/20          |
| 27,794 | Duval  | 35  | Male   | No             |                 | Yes                           | FL resident  | 04/21/20          |
| 27,795 | Duval  | 73  | Female | Yes            | FL; PUERTO RICO | Unknown                       | FL resident  | 04/21/20          |
| 27,796 | Duval  | 68  | Female | No             |                 | Yes                           | FL resident  | 04/21/20          |
| 27,797 | Duval  | 32  | Male   | No             |                 | Unknown                       | FL resident  | 04/21/20          |
| 27,798 | Duval  | 50  | Female | No             |                 | Yes                           | FL resident  | 04/21/20          |
| 27,799 | Duval  | 88  | Female | No             |                 | Yes                           | FL resident  | 04/21/20          |
| 27,800 | Duval  | 35  | Male   | No             |                 | Unknown                       | FL resident  | 04/22/20          |
| 27,801 | Duval  | 31  | Male   | No             |                 | Unknown                       | FL resident  | 04/22/20          |
| 27,802 | Duval  | 58  | Male   | No             |                 | Yes                           | FL resident  | 04/22/20          |
| 27,803 | Duval  | 19  | Male   | No             |                 |                               | FL resident  | 04/22/20          |
| 27,804 | Duval  | 66  | Male   | No             |                 | Yes                           | FL resident  | 04/22/20          |
| 27,805 | Duval  | 56  | Female | No             |                 | Yes                           | FL resident  | 04/22/20          |
| 27,806 | Duval  | 97  | Male   | No             |                 | No                            | FL resident  | 04/22/20          |
| 27,807 | Duval  | 78  | Male   | No             |                 | Yes                           | FL resident  | 04/22/20          |
| 27,808 | Duval  | 54  | Female | No             |                 | Unknown                       | FL resident  | 04/22/20          |
| 27,809 | Duval  | 25  | Female | No             |                 | Yes                           | FL resident  | 04/22/20          |
| 27,810 | Duval  | 25  | Female | No             |                 | Unknown                       | FL resident  | 04/22/20          |
| 27,811 | Duval  | 25  | Male   | No             |                 | No                            | FL resident  | 04/22/20          |
| 27,812 | Duval  | 65  | Female | No             |                 | Yes                           | FL resident  | 04/22/20          |
| 27,813 | Duval  | 31  | Male   | No             |                 | Unknown                       | FL resident  | 04/22/20          |
| 27,814 | Duval  | 29  | Female | No             |                 | Unknown                       | FL resident  | 04/22/20          |
| 27,815 | Duval  | 52  | Male   | No             |                 | Yes                           | FL resident  | 04/22/20          |
| 27,816 | Duval  | 34  | Female | No             |                 | Yes                           | FL resident  | 04/22/20          |
| 27,817 | Duval  | 60  | Male   | No             |                 | No                            | FL resident  | 04/22/20          |
| 27,818 | Duval  | 67  | Male   | No             |                 | No                            | FL resident  | 04/23/20          |
| 27,819 | Duval  | 64  | Female | No             |                 | Unknown                       | FL resident  | 04/23/20          |
| 27,820 | Duval  | 81  | Male   | No             |                 | No                            | FL resident  | 04/23/20          |
| 27,821 | Duval  | 32  | Female | No             |                 | Yes                           | FL resident  | 04/23/20          |
| 27,822 | Duval  | 48  | Male   | No             |                 |                               | FL resident  | 04/23/20          |
| 27,823 | Duval  | 36  | Male   | No             |                 |                               | FL resident  | 04/23/20          |
| 27,824 | Duval  | 60  | Female | No             |                 | Yes                           | FL resident  | 04/23/20          |
| 27,825 | Duval  | 18  | Female | No             |                 | No                            | FL resident  | 04/23/20          |
| 27,826 | Duval  | 62  | Male   | No             |                 | Yes                           | FL resident  | 04/23/20          |
| 27,827 | Duval  | 64  | Female | No             |                 | Yes                           | FL resident  | 04/23/20          |
| 27,828 | Duval  | 22  | Female | No             |                 | Yes                           | FL resident  | 04/23/20          |
| 27,829 | Duval  | 19  | Male   | No             |                 | Yes                           | FL resident  | 04/23/20          |
| 27,830 | Duval  | 44  | Male   | Unknown        |                 |                               | FL resident  | 04/23/20          |
| 27,831 | Duval  | 57  | Female | No             |                 | Yes                           | FL resident  | 04/23/20          |
| 27,832 | Duval  | 34  | Male   | No             |                 | Yes                           | FL resident  | 04/23/20          |
| 27,833 | Duval  | 27  | Female | Unknown        |                 | Yes                           | FL resident  | 04/23/20          |
| 27,834 | Duval  | 33  | Female | No             |                 | Yes                           | FL resident  | 04/23/20          |
| 27,835 | Duval  | 69  | Male   | No             |                 | Yes                           | FL resident  | 04/24/20          |
| 27,836 | Duval  | 27  | Male   | No             |                 | Yes                           | FL resident  | 04/24/20          |
| 27,837 | Duval  | 29  | Male   | No             |                 | Unknown                       | FL resident  | 04/24/20          |
| 27,838 | Duval  | 55  | Male   | No             |                 | Yes                           | FL resident  | 04/24/20          |
| 27,839 | Duval  | 27  | Male   | Yes            | AL; FL          | Unknown                       | FL resident  | 04/24/20          |

# Coronavirus: line list of cases

Data verified as of May 24, 2020 at 10 AM

Data in this report are provisional and subject to change.

| Case   | County | Age | Gender | Travel related | Travel detail | Contact with a confirmed case | Jurisdiction | Date case counted |
|--------|--------|-----|--------|----------------|---------------|-------------------------------|--------------|-------------------|
| 27,840 | Duval  | 25  | Male   | Yes            | FL; NY        | No                            | FL resident  | 04/24/20          |
| 27,841 | Duval  | 34  | Male   | No             |               | No                            | FL resident  | 04/24/20          |
| 27,842 | Duval  | 77  | Female | No             |               | Yes                           | FL resident  | 04/24/20          |
| 27,843 | Duval  | 48  | Female | No             |               | Yes                           | FL resident  | 04/24/20          |
| 27,844 | Duval  | 60  | Male   | Unknown        |               | No                            | FL resident  | 04/24/20          |
| 27,845 | Duval  | 24  | Male   | Unknown        |               | Yes                           | FL resident  | 04/24/20          |
| 27,846 | Duval  | 21  | Female | Yes            | FL; LA        | No                            | FL resident  | 04/24/20          |
| 27,847 | Duval  | 1   | Female | No             |               | Yes                           | FL resident  | 04/24/20          |
| 27,848 | Duval  | 0   | Male   | No             |               | Yes                           | FL resident  | 04/24/20          |
| 27,849 | Duval  | 31  | Female | No             |               | Unknown                       | FL resident  | 04/24/20          |
| 27,850 | Duval  | 23  | Male   | Yes            | FL; MT; MALTA | No                            | FL resident  | 04/24/20          |
| 27,851 | Duval  | 70  | Male   | No             |               | No                            | FL resident  | 04/25/20          |
| 27,852 | Duval  | 50  | Female | No             |               | No                            | FL resident  | 04/25/20          |
| 27,853 | Duval  | 61  | Male   | No             |               | Yes                           | FL resident  | 04/25/20          |
| 27,854 | Duval  | 47  | Female | No             |               | Yes                           | FL resident  | 04/25/20          |
| 27,855 | Duval  | 62  | Male   | Unknown        |               | Yes                           | FL resident  | 04/25/20          |
| 27,856 | Duval  | 33  | Male   | No             |               | Yes                           | FL resident  | 04/25/20          |
| 27,857 | Duval  | 19  | Female | No             |               | Yes                           | FL resident  | 04/25/20          |
| 27,858 | Duval  | 87  | Male   | No             |               | Unknown                       | FL resident  | 04/25/20          |
| 27,859 | Duval  | 59  | Male   | No             |               | Yes                           | FL resident  | 04/25/20          |
| 27,860 | Duval  | 19  | Male   | Unknown        |               | Yes                           | FL resident  | 04/25/20          |
| 27,861 | Duval  | 51  | Female | Unknown        |               | Unknown                       | FL resident  | 04/25/20          |
| 27,862 | Duval  | 67  | Female | No             |               | Yes                           | FL resident  | 04/25/20          |
| 27,863 | Duval  | 49  | Male   | No             |               | Yes                           | FL resident  | 04/25/20          |
| 27,864 | Duval  | 72  | Female | Unknown        |               | Yes                           | FL resident  | 04/25/20          |
| 27,865 | Duval  | 69  | Female | No             |               | Unknown                       | FL resident  | 04/25/20          |
| 27,866 | Duval  | 55  | Female | No             |               | Yes                           | FL resident  | 04/25/20          |
| 27,867 | Duval  | 86  | Female | No             |               |                               | FL resident  | 04/25/20          |
| 27,868 | Duval  | 49  | Male   | No             |               | Unknown                       | FL resident  | 04/25/20          |
| 27,869 | Duval  | 46  | Female | No             |               | Unknown                       | FL resident  | 04/25/20          |
| 27,870 | Duval  | 25  | Female | No             |               | Yes                           | FL resident  | 04/25/20          |
| 27,871 | Duval  | 48  | Female | No             |               | Unknown                       | FL resident  | 04/25/20          |
| 27,872 | Duval  | 81  | Male   | No             |               | Yes                           | FL resident  | 04/25/20          |
| 27,873 | Duval  | 24  | Female | No             |               | Unknown                       | FL resident  | 04/26/20          |
| 27,874 | Duval  | 19  | Male   | No             |               | Yes                           | FL resident  | 04/26/20          |
| 27,875 | Duval  | 48  | Female | No             |               | Yes                           | FL resident  | 04/26/20          |
| 27,876 | Duval  | 67  | Female | Unknown        |               |                               | FL resident  | 04/26/20          |
| 27,877 | Duval  | 54  | Female | No             |               | Yes                           | FL resident  | 04/27/20          |
| 27,878 | Duval  | 51  | Male   | No             |               | No                            | FL resident  | 04/27/20          |
| 27,879 | Duval  | 39  | Male   | No             |               | Yes                           | FL resident  | 04/27/20          |
| 27,880 | Duval  | 54  | Male   | No             |               | Yes                           | FL resident  | 04/27/20          |
| 27,881 | Duval  | 70  | Male   | No             |               | Yes                           | FL resident  | 04/27/20          |
| 27,882 | Duval  | 93  | Female | No             |               | Yes                           | FL resident  | 04/27/20          |
| 27,883 | Duval  | 69  | Male   | No             |               | Unknown                       | FL resident  | 04/27/20          |
| 27,884 | Duval  | 58  | Male   | No             |               | Yes                           | FL resident  | 04/27/20          |
| 27,885 | Duval  | 53  | Female | No             |               | Yes                           | FL resident  | 04/27/20          |
| 27,886 | Duval  | 57  | Female | Unknown        |               |                               | FL resident  | 04/28/20          |
| 27,887 | Duval  | 11  | Male   | No             |               | Yes                           | FL resident  | 04/28/20          |
| 27,888 | Duval  | 34  | Male   | No             |               | No                            | FL resident  | 04/28/20          |
| 27,889 | Duval  | 53  | Female | No             |               | Yes                           | FL resident  | 04/28/20          |
| 27,890 | Duval  | 63  | Male   | No             |               | No                            | FL resident  | 04/28/20          |
| 27,891 | Duval  | 68  | Female | No             |               | Yes                           | FL resident  | 04/28/20          |
| 27,892 | Duval  | 37  | Male   | No             |               | No                            | FL resident  | 04/29/20          |
| 27,893 | Duval  | 40  | Male   | No             |               | No                            | FL resident  | 04/29/20          |
| 27,894 | Duval  | 8   | Male   | No             |               | Yes                           | FL resident  | 04/29/20          |
| 27,895 | Duval  | 43  | Male   | No             |               | Yes                           | FL resident  | 04/29/20          |
| 27,896 | Duval  | 77  | Female | No             |               | Yes                           | FL resident  | 04/29/20          |
| 27,897 | Duval  | 43  | Female | No             |               | Yes                           | FL resident  | 04/29/20          |
| 27,898 | Duval  | 51  | Male   | No             |               | Unknown                       | FL resident  | 04/29/20          |
| 27,899 | Duval  | 55  | Female | No             |               | Yes                           | FL resident  | 04/29/20          |
| 27,900 | Duval  | 69  | Female | No             |               | Yes                           | FL resident  | 04/30/20          |
| 27,901 | Duval  | 49  | Female | Unknown        |               |                               | FL resident  | 04/30/20          |

# Coronavirus: line list of cases

Data verified as of May 24, 2020 at 10 AM

Data in this report are provisional and subject to change.

| Case   | County | Age | Gender | Travel related | Travel detail | Contact with a confirmed case | Jurisdiction | Date case counted |
|--------|--------|-----|--------|----------------|---------------|-------------------------------|--------------|-------------------|
| 27,902 | Duval  | 78  | Female | No             |               | Unknown                       | FL resident  | 04/30/20          |
| 27,903 | Duval  | 17  | Female | No             |               | Yes                           | FL resident  | 04/30/20          |
| 27,904 | Duval  | 43  | Female | No             |               | No                            | FL resident  | 04/30/20          |
| 27,905 | Duval  | 30  | Female | No             |               | Unknown                       | FL resident  | 04/30/20          |
| 27,906 | Duval  | 27  | Male   | No             |               | Unknown                       | FL resident  | 04/30/20          |
| 27,907 | Duval  | 32  | Female | No             |               | Yes                           | FL resident  | 04/30/20          |
| 27,908 | Duval  | 53  | Female | No             |               | Yes                           | FL resident  | 04/30/20          |
| 27,909 | Duval  | 33  | Male   | No             |               | Yes                           | FL resident  | 04/30/20          |
| 27,910 | Duval  | 36  | Male   | No             |               | Yes                           | FL resident  | 04/30/20          |
| 27,911 | Duval  | 4   | Female | No             |               | Yes                           | FL resident  | 04/30/20          |
| 27,912 | Duval  | 37  | Male   | No             |               | No                            | FL resident  | 04/30/20          |
| 27,913 | Duval  | 63  | Female | No             |               | Unknown                       | FL resident  | 04/30/20          |
| 27,914 | Duval  | 36  | Female | No             |               | Unknown                       | FL resident  | 04/30/20          |
| 27,915 | Duval  | 42  | Female | No             |               | Yes                           | FL resident  | 04/30/20          |
| 27,916 | Duval  | 77  | Female | Unknown        |               |                               | FL resident  | 05/01/20          |
| 27,917 | Duval  | 51  | Female | No             |               | Yes                           | FL resident  | 05/01/20          |
| 27,918 | Duval  | 41  | Male   | No             |               | No                            | FL resident  | 05/01/20          |
| 27,919 | Duval  | 65  | Female | No             |               | No                            | FL resident  | 05/01/20          |
| 27,920 | Duval  | 70  | Male   | No             |               | Unknown                       | FL resident  | 05/01/20          |
| 27,921 | Duval  | 31  | Male   | No             |               | Yes                           | FL resident  | 05/01/20          |
| 27,922 | Duval  | 55  | Female | No             |               |                               | FL resident  | 05/01/20          |
| 27,923 | Duval  | 53  | Male   | No             |               | Yes                           | FL resident  | 05/01/20          |
| 27,924 | Duval  | 41  | Female | No             |               | Yes                           | FL resident  | 05/02/20          |
| 27,925 | Duval  | 61  | Female | No             |               | Yes                           | FL resident  | 05/02/20          |
| 27,926 | Duval  | 40  | Female | No             |               | No                            | FL resident  | 05/02/20          |
| 27,927 | Duval  | 20  | Male   | No             |               | Yes                           | FL resident  | 05/02/20          |
| 27,928 | Duval  | 19  | Male   | No             |               | Yes                           | FL resident  | 05/02/20          |
| 27,929 | Duval  | 100 | Female | No             |               | Unknown                       | FL resident  | 05/02/20          |
| 27,930 | Duval  | 65  | Female | No             |               | No                            | FL resident  | 05/02/20          |
| 27,931 | Duval  | 68  | Male   | No             |               | Unknown                       | FL resident  | 05/02/20          |
| 27,932 | Duval  | 67  | Male   | No             |               | Unknown                       | FL resident  | 05/02/20          |
| 27,933 | Duval  | 50  | Male   | Yes            | FL; IL        | Yes                           | FL resident  | 05/02/20          |
| 27,934 | Duval  | 65  | Female | No             |               | Yes                           | FL resident  | 05/02/20          |
| 27,935 | Duval  | 84  | Male   | No             |               | Yes                           | FL resident  | 05/02/20          |
| 27,936 | Duval  | 67  | Female | No             |               | Yes                           | FL resident  | 05/02/20          |
| 27,937 | Duval  | 47  | Male   | Unknown        |               |                               | FL resident  | 05/02/20          |
| 27,938 | Duval  | 65  | Male   | Unknown        |               |                               | FL resident  | 05/02/20          |
| 27,939 | Duval  | 26  | Female | No             |               | Yes                           | FL resident  | 05/03/20          |
| 27,940 | Duval  | 53  | Female | No             |               | No                            | FL resident  | 05/03/20          |
| 27,941 | Duval  | 45  | Female | No             |               | Yes                           | FL resident  | 05/03/20          |
| 27,942 | Duval  | 50  | Male   | No             |               | Yes                           | FL resident  | 05/03/20          |
| 27,943 | Duval  | 18  | Male   | No             |               | Unknown                       | FL resident  | 05/03/20          |
| 27,944 | Duval  | 93  | Female | No             |               | Unknown                       | FL resident  | 05/03/20          |
| 27,945 | Duval  | 58  | Female | No             |               | Unknown                       | FL resident  | 05/03/20          |
| 27,946 | Duval  | 63  | Female | No             |               | No                            | FL resident  | 05/03/20          |
| 27,947 | Duval  | 80  | Female | No             |               | Yes                           | FL resident  | 05/03/20          |
| 27,948 | Duval  | 62  | Female | No             |               | No                            | FL resident  | 05/03/20          |
| 27,949 | Duval  | 6   | Female | No             |               | No                            | FL resident  | 05/03/20          |
| 27,950 | Duval  | 70  | Female | No             |               | No                            | FL resident  | 05/03/20          |
| 27,951 | Duval  | 79  | Male   | No             |               | No                            | FL resident  | 05/03/20          |
| 27,952 | Duval  | 20  | Male   | No             |               | No                            | FL resident  | 05/03/20          |
| 27,953 | Duval  | 54  | Male   | No             |               | No                            | FL resident  | 05/03/20          |
| 27,954 | Duval  | 46  | Female | No             |               | No                            | FL resident  | 05/03/20          |
| 27,955 | Duval  | 55  | Male   | No             |               | No                            | FL resident  | 05/03/20          |
| 27,956 | Duval  | 70  | Male   | No             |               | No                            | FL resident  | 05/03/20          |
| 27,957 | Duval  | 55  | Female | Yes            | FL; SC        | No                            | FL resident  | 05/03/20          |
| 27,958 | Duval  | 49  | Female | No             |               | No                            | FL resident  | 05/03/20          |
| 27,959 | Duval  | 67  | Male   | No             |               | No                            | FL resident  | 05/03/20          |
| 27,960 | Duval  | 15  | Male   | No             |               | Yes                           | FL resident  | 05/03/20          |
| 27,961 | Duval  | 37  | Male   | No             |               | No                            | FL resident  | 05/03/20          |
| 27,962 | Duval  | 70  | Male   | No             |               | Yes                           | FL resident  | 05/04/20          |
| 27,963 | Duval  | 61  | Male   | Unknown        |               | Yes                           | FL resident  | 05/04/20          |

# Coronavirus: line list of cases

Data verified as of May 24, 2020 at 10 AM

Data in this report are provisional and subject to change.

| Case   | County | Age | Gender | Travel related | Travel detail | Contact with a confirmed case | Jurisdiction | Date case counted |
|--------|--------|-----|--------|----------------|---------------|-------------------------------|--------------|-------------------|
| 27,964 | Duval  | 44  | Male   | Yes            | FL; GA        | No                            | FL resident  | 05/04/20          |
| 27,965 | Duval  | 42  | Female | No             |               | Unknown                       | FL resident  | 05/04/20          |
| 27,966 | Duval  | 25  | Female | No             |               | No                            | FL resident  | 05/04/20          |
| 27,967 | Duval  | 56  | Male   | No             |               | No                            | FL resident  | 05/04/20          |
| 27,968 | Duval  | 67  | Female | No             |               | No                            | FL resident  | 05/04/20          |
| 27,969 | Duval  | 47  | Male   | No             |               | No                            | FL resident  | 05/04/20          |
| 27,970 | Duval  | 59  | Female | No             |               | Yes                           | FL resident  | 05/04/20          |
| 27,971 | Duval  | 18  | Male   | No             |               | No                            | FL resident  | 05/04/20          |
| 27,972 | Duval  | 62  | Male   | No             |               | Unknown                       | FL resident  | 05/04/20          |
| 27,973 | Duval  | 38  | Female | Unknown        |               |                               | FL resident  | 05/04/20          |
| 27,974 | Duval  | 49  | Female | Yes            | FL; IL        | Yes                           | FL resident  | 05/05/20          |
| 27,975 | Duval  | 61  | Male   | No             |               | Yes                           | FL resident  | 05/05/20          |
| 27,976 | Duval  | 91  | Male   | No             |               | Yes                           | FL resident  | 05/05/20          |
| 27,977 | Duval  | 64  | Male   | No             |               | No                            | FL resident  | 05/05/20          |
| 27,978 | Duval  | 47  | Female | No             |               | No                            | FL resident  | 05/05/20          |
| 27,979 | Duval  | 34  | Female | Unknown        |               | Yes                           | FL resident  | 05/05/20          |
| 27,980 | Duval  | 59  | Female | No             |               | Unknown                       | FL resident  | 05/05/20          |
| 27,981 | Duval  | 23  | Male   | No             |               | Unknown                       | FL resident  | 05/06/20          |
| 27,982 | Duval  | 70  | Male   | No             |               | Yes                           | FL resident  | 05/06/20          |
| 27,983 | Duval  | 86  | Female | Unknown        |               |                               | FL resident  | 05/06/20          |
| 27,984 | Duval  | 56  | Male   | No             |               | Yes                           | FL resident  | 05/06/20          |
| 27,985 | Duval  | 16  | Male   | No             |               | No                            | FL resident  | 05/06/20          |
| 27,986 | Duval  | 34  | Female | No             |               | Yes                           | FL resident  | 05/06/20          |
| 27,987 | Duval  | 72  | Female | No             |               | Yes                           | FL resident  | 05/06/20          |
| 27,988 | Duval  | 63  | Male   | No             |               | Yes                           | FL resident  | 05/06/20          |
| 27,989 | Duval  | 78  | Female | No             |               | Unknown                       | FL resident  | 05/06/20          |
| 27,990 | Duval  | 47  | Female | No             |               | Yes                           | FL resident  | 05/06/20          |
| 27,991 | Duval  | 10  | Male   | No             |               | Yes                           | FL resident  | 05/06/20          |
| 27,992 | Duval  | 66  | Female | No             |               | Yes                           | FL resident  | 05/06/20          |
| 27,993 | Duval  | 75  | Male   | No             |               | No                            | FL resident  | 05/06/20          |
| 27,994 | Duval  | 24  | Male   | No             |               | No                            | FL resident  | 05/07/20          |
| 27,995 | Duval  | 59  | Male   | No             |               | No                            | FL resident  | 05/07/20          |
| 27,996 | Duval  | 2   | Female | No             |               | Yes                           | FL resident  | 05/07/20          |
| 27,997 | Duval  | 92  | Female | No             |               | Unknown                       | FL resident  | 05/07/20          |
| 27,998 | Duval  | 51  | Female | No             |               | No                            | FL resident  | 05/07/20          |
| 27,999 | Duval  | 9   | Female | No             |               | No                            | FL resident  | 05/07/20          |
| 28,000 | Duval  | 20  | Male   | No             |               | No                            | FL resident  | 05/08/20          |
| 28,001 | Duval  | 18  | Male   | No             |               | Yes                           | FL resident  | 05/08/20          |
| 28,002 | Duval  | 34  | Male   | No             |               |                               | FL resident  | 05/08/20          |
| 28,003 | Duval  | 33  | Female | No             |               | Yes                           | FL resident  | 05/08/20          |
| 28,004 | Duval  | 20  | Female | Unknown        |               |                               | FL resident  | 05/08/20          |
| 28,005 | Duval  | 84  | Female | No             |               |                               | FL resident  | 05/08/20          |
| 28,006 | Duval  | 17  | Male   | No             |               | No                            | FL resident  | 05/08/20          |
| 28,007 | Duval  | 15  | Female | No             |               | Yes                           | FL resident  | 05/08/20          |
| 28,008 | Duval  | 38  | Female | No             |               | Yes                           | FL resident  | 05/08/20          |
| 28,009 | Duval  | 74  | Female | No             |               | Yes                           | FL resident  | 05/08/20          |
| 28,010 | Duval  | 70  | Male   | No             |               | Yes                           | FL resident  | 05/08/20          |
| 28,011 | Duval  | 58  | Male   | Unknown        |               |                               | FL resident  | 05/08/20          |
| 28,012 | Duval  | 75  | Female | No             |               | Yes                           | FL resident  | 05/08/20          |
| 28,013 | Duval  | 85  | Female | No             |               | Yes                           | FL resident  | 05/08/20          |
| 28,014 | Duval  | 34  | Female | No             |               | No                            | FL resident  | 05/08/20          |
| 28,015 | Duval  | 63  | Female | No             |               | Yes                           | FL resident  | 05/08/20          |
| 28,016 | Duval  | 47  | Male   | No             |               | Yes                           | FL resident  | 05/08/20          |
| 28,017 | Duval  | 34  | Male   | No             |               | Yes                           | FL resident  | 05/08/20          |
| 28,018 | Duval  | 87  | Male   | No             |               | Yes                           | FL resident  | 05/08/20          |
| 28,019 | Duval  | 86  | Male   | No             |               | Yes                           | FL resident  | 05/08/20          |
| 28,020 | Duval  | 72  | Female | No             |               | Yes                           | FL resident  | 05/08/20          |
| 28,021 | Duval  | 73  | Female | No             |               | Yes                           | FL resident  | 05/08/20          |
| 28,022 | Duval  | 60  | Male   | No             |               | Yes                           | FL resident  | 05/08/20          |
| 28,023 | Duval  | 88  | Female | No             |               | Yes                           | FL resident  | 05/08/20          |
| 28,024 | Duval  | 57  | Male   | No             |               | Yes                           | FL resident  | 05/08/20          |
| 28,025 | Duval  | 68  | Female | No             |               | Yes                           | FL resident  | 05/08/20          |

# Coronavirus: line list of cases

Data verified as of May 24, 2020 at 10 AM

Data in this report are provisional and subject to change.

| Case   | County | Age | Gender | Travel related | Travel detail | Contact with a confirmed case | Jurisdiction | Date case counted |
|--------|--------|-----|--------|----------------|---------------|-------------------------------|--------------|-------------------|
| 28,026 | Duval  | 64  | Female | No             |               | Yes                           | FL resident  | 05/08/20          |
| 28,027 | Duval  | 61  | Female | No             |               | Yes                           | FL resident  | 05/08/20          |
| 28,028 | Duval  | 29  | Female | Yes            | FL; NY        | No                            | FL resident  | 05/08/20          |
| 28,029 | Duval  | 70  | Female | No             |               | Yes                           | FL resident  | 05/08/20          |
| 28,030 | Duval  | 70  | Male   | No             |               | Unknown                       | FL resident  | 05/08/20          |
| 28,031 | Duval  | 71  | Male   | No             |               | Unknown                       | FL resident  | 05/08/20          |
| 28,032 | Duval  | 61  | Female | No             |               | Yes                           | FL resident  | 05/08/20          |
| 28,033 | Duval  | 59  | Female | No             |               | Yes                           | FL resident  | 05/08/20          |
| 28,034 | Duval  | 19  | Male   | No             |               | Unknown                       | FL resident  | 05/08/20          |
| 28,035 | Duval  | 47  | Female | Yes            | FL; TX        | Yes                           | FL resident  | 05/09/20          |
| 28,036 | Duval  | 48  | Male   | Unknown        |               | Yes                           | FL resident  | 05/09/20          |
| 28,037 | Duval  | 37  | Male   | Unknown        |               | Yes                           | FL resident  | 05/09/20          |
| 28,038 | Duval  | 91  | Female | Unknown        |               |                               | FL resident  | 05/09/20          |
| 28,039 | Duval  | 67  | Female | No             |               | No                            | FL resident  | 05/09/20          |
| 28,040 | Duval  | 70  | Female | No             |               | Yes                           | FL resident  | 05/09/20          |
| 28,041 | Duval  | 58  | Male   | No             |               | Yes                           | FL resident  | 05/09/20          |
| 28,042 | Duval  | 66  | Male   | No             |               | No                            | FL resident  | 05/09/20          |
| 28,043 | Duval  | 32  | Male   | No             |               | Unknown                       | FL resident  | 05/09/20          |
| 28,044 | Duval  | 66  | Female | No             |               | Yes                           | FL resident  | 05/09/20          |
| 28,045 | Duval  | 68  | Male   | No             |               | Yes                           | FL resident  | 05/09/20          |
| 28,046 | Duval  | 70  | Female | No             |               | Yes                           | FL resident  | 05/09/20          |
| 28,047 | Duval  | 59  | Male   | No             |               | Yes                           | FL resident  | 05/09/20          |
| 28,048 | Duval  | 70  | Female | No             |               | Yes                           | FL resident  | 05/09/20          |
| 28,049 | Duval  | 61  | Female | No             |               | Yes                           | FL resident  | 05/09/20          |
| 28,050 | Duval  | 49  | Female | No             |               |                               | FL resident  | 05/09/20          |
| 28,051 | Duval  | 58  | Female | No             |               | No                            | FL resident  | 05/09/20          |
| 28,052 | Duval  | 38  | Female | No             |               | Yes                           | FL resident  | 05/09/20          |
| 28,053 | Duval  | 25  | Female | No             |               | Yes                           | FL resident  | 05/09/20          |
| 28,054 | Duval  | 26  | Male   | No             |               | Unknown                       | FL resident  | 05/09/20          |
| 28,055 | Duval  | 61  | Female | No             |               | No                            | FL resident  | 05/09/20          |
| 28,056 | Duval  | 28  | Female | Unknown        |               | Yes                           | FL resident  | 05/09/20          |
| 28,057 | Duval  | 28  | Male   | Unknown        |               |                               | FL resident  | 05/10/20          |
| 28,058 | Duval  | 27  | Male   | No             |               | No                            | FL resident  | 05/10/20          |
| 28,059 | Duval  | 62  | Female | No             |               | Unknown                       | FL resident  | 05/10/20          |
| 28,060 | Duval  | 76  | Male   | No             |               | No                            | FL resident  | 05/10/20          |
| 28,061 | Duval  | 36  | Male   | No             |               | Unknown                       | FL resident  | 05/10/20          |
| 28,062 | Duval  | 70  | Female | No             |               | Yes                           | FL resident  | 05/10/20          |
| 28,063 | Duval  | 48  | Female | No             |               | Yes                           | FL resident  | 05/10/20          |
| 28,064 | Duval  | 54  | Male   | No             |               | Unknown                       | FL resident  | 05/10/20          |
| 28,065 | Duval  | 53  | Male   | No             |               | Yes                           | FL resident  | 05/10/20          |
| 28,066 | Duval  | 17  | Male   | No             |               | Yes                           | FL resident  | 05/10/20          |
| 28,067 | Duval  | 49  | Male   | Yes            | FL; GA        | Unknown                       | FL resident  | 05/10/20          |
| 28,068 | Duval  | 91  | Female | No             |               | Unknown                       | FL resident  | 05/10/20          |
| 28,069 | Duval  | 45  | Female | No             |               | Yes                           | FL resident  | 05/10/20          |
| 28,070 | Duval  | 69  | Male   | No             |               | Yes                           | FL resident  | 05/10/20          |
| 28,071 | Duval  | 28  | Female | No             |               | Yes                           | FL resident  | 05/10/20          |
| 28,072 | Duval  | 37  | Female | No             |               | Yes                           | FL resident  | 05/11/20          |
| 28,073 | Duval  | 17  | Male   | No             |               | Yes                           | FL resident  | 05/11/20          |
| 28,074 | Duval  | 68  | Female | No             |               | Yes                           | FL resident  | 05/11/20          |
| 28,075 | Duval  | 23  | Male   | Unknown        |               |                               | FL resident  | 05/11/20          |
| 28,076 | Duval  | 55  | Female | No             |               | Unknown                       | FL resident  | 05/11/20          |
| 28,077 | Duval  | 28  | Male   | No             |               | Yes                           | FL resident  | 05/11/20          |
| 28,078 | Duval  | 25  | Male   | No             |               | Unknown                       | FL resident  | 05/11/20          |
| 28,079 | Duval  | 57  | Male   | No             |               | Unknown                       | FL resident  | 05/11/20          |
| 28,080 | Duval  | 21  | Female | No             |               | Yes                           | FL resident  | 05/11/20          |
| 28,081 | Duval  | 25  | Male   | Unknown        |               | Yes                           | FL resident  | 05/11/20          |
| 28,082 | Duval  | 35  | Male   | No             |               | Yes                           | FL resident  | 05/11/20          |
| 28,083 | Duval  | 61  | Female | No             |               | No                            | FL resident  | 05/11/20          |
| 28,084 | Duval  | 15  | Male   | No             |               | Yes                           | FL resident  | 05/12/20          |
| 28,085 | Duval  | 69  | Male   | No             |               | Yes                           | FL resident  | 05/12/20          |
| 28,086 | Duval  | 20  | Female | No             |               | Yes                           | FL resident  | 05/12/20          |
| 28,087 | Duval  | 20  | Female | No             |               | Yes                           | FL resident  | 05/12/20          |

# Coronavirus: line list of cases

Data verified as of May 24, 2020 at 10 AM

Data in this report are provisional and subject to change.

| Case   | County | Age | Gender | Travel related | Travel detail | Contact with a confirmed case | Jurisdiction | Date case counted |
|--------|--------|-----|--------|----------------|---------------|-------------------------------|--------------|-------------------|
| 28,088 | Duval  | 40  | Male   | No             |               | Yes                           | FL resident  | 05/12/20          |
| 28,089 | Duval  | 1   | Male   | No             |               | No                            | FL resident  | 05/12/20          |
| 28,090 | Duval  | 76  | Female | No             |               | Yes                           | FL resident  | 05/12/20          |
| 28,091 | Duval  | 45  | Male   | No             |               | Yes                           | FL resident  | 05/12/20          |
| 28,092 | Duval  | 38  | Male   | No             |               | Unknown                       | FL resident  | 05/12/20          |
| 28,093 | Duval  | 54  | Female | No             |               |                               | FL resident  | 05/12/20          |
| 28,094 | Duval  | 42  | Female | Unknown        |               |                               | FL resident  | 05/12/20          |
| 28,095 | Duval  | 53  | Female | No             |               | Yes                           | FL resident  | 05/12/20          |
| 28,096 | Duval  | 49  | Female | Unknown        |               |                               | FL resident  | 05/12/20          |
| 28,097 | Duval  | 60  | Female | No             |               | Yes                           | FL resident  | 05/12/20          |
| 28,098 | Duval  | 58  | Male   | Unknown        |               |                               | FL resident  | 05/12/20          |
| 28,099 | Duval  | 26  | Female | No             |               | Unknown                       | FL resident  | 05/12/20          |
| 28,100 | Duval  | 51  | Female | No             |               | Yes                           | FL resident  | 05/12/20          |
| 28,101 | Duval  | 63  | Female | No             |               | Unknown                       | FL resident  | 05/12/20          |
| 28,102 | Duval  | 1   | Male   | No             |               | Yes                           | FL resident  | 05/12/20          |
| 28,103 | Duval  | 42  | Female | No             |               | No                            | FL resident  | 05/12/20          |
| 28,104 | Duval  | 41  | Female | Unknown        |               |                               | FL resident  | 05/13/20          |
| 28,105 | Duval  | 23  | Male   | Unknown        |               | Unknown                       | FL resident  | 05/13/20          |
| 28,106 | Duval  | 59  | Male   | Unknown        |               |                               | FL resident  | 05/13/20          |
| 28,107 | Duval  | 41  | Female | No             |               | No                            | FL resident  | 05/13/20          |
| 28,108 | Duval  | 22  | Female | No             |               | Yes                           | FL resident  | 05/13/20          |
| 28,109 | Duval  | 23  | Male   | No             |               | No                            | FL resident  | 05/13/20          |
| 28,110 | Duval  | 70  | Male   | No             |               | Yes                           | FL resident  | 05/13/20          |
| 28,111 | Duval  | 49  | Female | Yes            | FL; IL        | No                            | FL resident  | 05/13/20          |
| 28,112 | Duval  | 29  | Female | No             |               | Yes                           | FL resident  | 05/14/20          |
| 28,113 | Duval  | 21  | Male   | Yes            | AL; FL        | Unknown                       | FL resident  | 05/14/20          |
| 28,114 | Duval  | 76  | Female | Unknown        |               | Unknown                       | FL resident  | 05/14/20          |
| 28,115 | Duval  | 38  | Male   | Yes            | FL; GA        | Yes                           | FL resident  | 05/14/20          |
| 28,116 | Duval  | 20  | Male   | No             |               | Yes                           | FL resident  | 05/14/20          |
| 28,117 | Duval  | 47  | Female | No             |               | Yes                           | FL resident  | 05/14/20          |
| 28,118 | Duval  | 16  | Male   | No             |               | Yes                           | FL resident  | 05/14/20          |
| 28,119 | Duval  | 66  | Male   | No             |               | Yes                           | FL resident  | 05/14/20          |
| 28,120 | Duval  | 57  | Male   | No             |               | Yes                           | FL resident  | 05/14/20          |
| 28,121 | Duval  | 101 | Male   | Unknown        |               |                               | FL resident  | 05/14/20          |
| 28,122 | Duval  | 80  | Male   | No             |               | Yes                           | FL resident  | 05/14/20          |
| 28,123 | Duval  | 97  | Male   | No             |               | Unknown                       | FL resident  | 05/14/20          |
| 28,124 | Duval  | 26  | Female | No             |               | No                            | FL resident  | 05/14/20          |
| 28,125 | Duval  | 33  | Female | No             |               | Unknown                       | FL resident  | 05/14/20          |
| 28,126 | Duval  | 56  | Female | No             |               | Yes                           | FL resident  | 05/14/20          |
| 28,127 | Duval  | 34  | Male   | No             |               | Yes                           | FL resident  | 05/14/20          |
| 28,128 | Duval  | 63  | Female | No             |               | Yes                           | FL resident  | 05/14/20          |
| 28,129 | Duval  | 54  | Female | Unknown        |               |                               | FL resident  | 05/14/20          |
| 28,130 | Duval  | 5   | Female | No             |               | Yes                           | FL resident  | 05/14/20          |
| 28,131 | Duval  | 20  | Female | No             |               | Yes                           | FL resident  | 05/14/20          |
| 28,132 | Duval  | 30  | Male   | No             |               | No                            | FL resident  | 05/14/20          |
| 28,133 | Duval  | 64  | Male   | Yes            | AL; FL        | Yes                           | FL resident  | 05/14/20          |
| 28,134 | Duval  | 32  | Male   | No             |               | Yes                           | FL resident  | 05/14/20          |
| 28,135 | Duval  | 42  | Female | Yes            | TN            | Yes                           | FL resident  | 05/14/20          |
| 28,136 | Duval  | 49  | Female | No             |               | Yes                           | FL resident  | 05/14/20          |
| 28,137 | Duval  | 71  | Female | No             |               | No                            | FL resident  | 05/14/20          |
| 28,138 | Duval  | 22  | Male   | No             |               | No                            | FL resident  | 05/14/20          |
| 28,139 | Duval  | 7   | Female | Yes            | FL; NJ        | Yes                           | FL resident  | 05/14/20          |
| 28,140 | Duval  | 13  | Male   | Yes            | FL; NJ        | Yes                           | FL resident  | 05/14/20          |
| 28,141 | Duval  | 61  | Female | No             |               | Yes                           | FL resident  | 05/14/20          |
| 28,142 | Duval  | 85  | Female | Unknown        |               |                               | FL resident  | 05/14/20          |
| 28,143 | Duval  | 26  | Female | Unknown        |               | Yes                           | FL resident  | 05/14/20          |
| 28,144 | Duval  | 39  | Female | No             |               | Yes                           | FL resident  | 05/14/20          |
| 28,145 | Duval  | 38  | Female | Yes            | FL; NJ        | Yes                           | FL resident  | 05/14/20          |
| 28,146 | Duval  | 70  | Female | Unknown        |               |                               | FL resident  | 05/14/20          |
| 28,147 | Duval  | 29  | Male   | No             |               | Yes                           | FL resident  | 05/15/20          |
| 28,148 | Duval  | 70  | Male   | No             |               | Unknown                       | FL resident  | 05/15/20          |
| 28,149 | Duval  | 8   | Male   | No             |               | Yes                           | FL resident  | 05/15/20          |

# Coronavirus: line list of cases

Data verified as of May 24, 2020 at 10 AM

Data in this report are provisional and subject to change.

| Case   | County | Age | Gender | Travel related | Travel detail | Contact with a confirmed case | Jurisdiction | Date case counted |
|--------|--------|-----|--------|----------------|---------------|-------------------------------|--------------|-------------------|
| 28,150 | Duval  | 83  | Male   | Unknown        |               | Yes                           | FL resident  | 05/15/20          |
| 28,151 | Duval  | 92  | Female | No             |               | Yes                           | FL resident  | 05/15/20          |
| 28,152 | Duval  | 39  | Female | No             |               | Yes                           | FL resident  | 05/15/20          |
| 28,153 | Duval  | 25  | Female | Unknown        |               |                               | FL resident  | 05/15/20          |
| 28,154 | Duval  | 66  | Female | Unknown        |               | Yes                           | FL resident  | 05/15/20          |
| 28,155 | Duval  | 58  | Male   | No             |               | Yes                           | FL resident  | 05/15/20          |
| 28,156 | Duval  | 39  | Female | No             |               | Yes                           | FL resident  | 05/15/20          |
| 28,157 | Duval  | 16  | Female | No             |               | Unknown                       | FL resident  | 05/16/20          |
| 28,158 | Duval  | 31  | Female | No             |               |                               | FL resident  | 05/16/20          |
| 28,159 | Duval  | 20  | Female | No             |               | Yes                           | FL resident  | 05/16/20          |
| 28,160 | Duval  | 28  | Male   | No             |               | Unknown                       | FL resident  | 05/16/20          |
| 28,161 | Duval  | 36  | Female | No             |               | Yes                           | FL resident  | 05/16/20          |
| 28,162 | Duval  | 32  | Male   | Unknown        |               | Unknown                       | FL resident  | 05/16/20          |
| 28,163 | Duval  | 42  | Male   | No             |               | No                            | FL resident  | 05/16/20          |
| 28,164 | Duval  | 44  | Female | No             |               | Yes                           | FL resident  | 05/16/20          |
| 28,165 | Duval  | 28  | Female | Unknown        |               |                               | FL resident  | 05/16/20          |
| 28,166 | Duval  | 42  | Female | Unknown        |               |                               | FL resident  | 05/16/20          |
| 28,167 | Duval  | 62  | Female | Unknown        |               | Unknown                       | FL resident  | 05/16/20          |
| 28,168 | Duval  | 10  | Male   | No             |               | Yes                           | FL resident  | 05/16/20          |
| 28,169 | Duval  | 54  | Female | No             |               | Yes                           | FL resident  | 05/16/20          |
| 28,170 | Duval  | 21  | Male   | No             |               | Yes                           | FL resident  | 05/16/20          |
| 28,171 | Duval  | 29  | Female | No             |               | Unknown                       | FL resident  | 05/16/20          |
| 28,172 | Duval  | 40  | Female | No             |               | Yes                           | FL resident  | 05/16/20          |
| 28,173 | Duval  | 29  | Female | No             |               | Yes                           | FL resident  | 05/16/20          |
| 28,174 | Duval  | 26  | Male   | No             |               | Yes                           | FL resident  | 05/16/20          |
| 28,175 | Duval  | 33  | Male   | No             |               | Yes                           | FL resident  | 05/16/20          |
| 28,176 | Duval  | 35  | Female | No             |               | Yes                           | FL resident  | 05/16/20          |
| 28,177 | Duval  | 5   | Female | No             |               | Yes                           | FL resident  | 05/16/20          |
| 28,178 | Duval  | 25  | Male   | No             |               | Yes                           | FL resident  | 05/16/20          |
| 28,179 | Duval  | 32  | Female | No             |               | No                            | FL resident  | 05/16/20          |
| 28,180 | Duval  | 18  | Female | Unknown        |               |                               | FL resident  | 05/16/20          |
| 28,181 | Duval  | 14  | Male   | No             |               | Yes                           | FL resident  | 05/16/20          |
| 28,182 | Duval  | 19  | Male   | No             |               | Yes                           | FL resident  | 05/16/20          |
| 28,183 | Duval  | 37  | Female | No             |               | Yes                           | FL resident  | 05/16/20          |
| 28,184 | Duval  | 66  | Female | No             |               | Yes                           | FL resident  | 05/17/20          |
| 28,185 | Duval  | 90  | Female | No             |               | Yes                           | FL resident  | 05/17/20          |
| 28,186 | Duval  | 78  | Female | No             |               | Yes                           | FL resident  | 05/17/20          |
| 28,187 | Duval  | 31  | Female | No             |               | Yes                           | FL resident  | 05/17/20          |
| 28,188 | Duval  | 0   | Female | No             |               | Yes                           | FL resident  | 05/17/20          |
| 28,189 | Duval  | 49  | Female | Yes            | DC; FL        | No                            | FL resident  | 05/17/20          |
| 28,190 | Duval  | 30  | Male   | No             |               | Yes                           | FL resident  | 05/17/20          |
| 28,191 | Duval  | 49  | Female | Unknown        |               |                               | FL resident  | 05/17/20          |
| 28,192 | Duval  | 47  | Female | Unknown        |               |                               | FL resident  | 05/18/20          |
| 28,193 | Duval  | 80  | Female | No             |               | Yes                           | FL resident  | 05/18/20          |
| 28,194 | Duval  | 42  | Female | Unknown        |               | Unknown                       | FL resident  | 05/18/20          |
| 28,195 | Duval  | 69  | Male   | No             |               | Unknown                       | FL resident  | 05/18/20          |
| 28,196 | Duval  | 74  | Female | No             |               | Yes                           | FL resident  | 05/18/20          |
| 28,197 | Duval  | 61  | Female | No             |               | Yes                           | FL resident  | 05/18/20          |
| 28,198 | Duval  | 21  | Female | No             |               | Unknown                       | FL resident  | 05/18/20          |
| 28,199 | Duval  | 36  | Male   | No             |               | Yes                           | FL resident  | 05/18/20          |
| 28,200 | Duval  | 11  | Female | No             |               | Yes                           | FL resident  | 05/18/20          |
| 28,201 | Duval  | 45  | Female | No             |               | Yes                           | FL resident  | 05/18/20          |
| 28,202 | Duval  | 45  | Female | No             |               | Yes                           | FL resident  | 05/18/20          |
| 28,203 | Duval  | 38  | Male   | No             |               | Yes                           | FL resident  | 05/18/20          |
| 28,204 | Duval  | 36  | Male   | No             |               | Yes                           | FL resident  | 05/18/20          |
| 28,205 | Duval  | 52  | Female | No             |               | Yes                           | FL resident  | 05/18/20          |
| 28,206 | Duval  | 70  | Female | No             |               | Yes                           | FL resident  | 05/18/20          |
| 28,207 | Duval  | 71  | Female | Unknown        |               | No                            | FL resident  | 05/18/20          |
| 28,208 | Duval  | 31  | Female | No             |               | Yes                           | FL resident  | 05/18/20          |
| 28,209 | Duval  | 0   | Male   | No             |               | Yes                           | FL resident  | 05/18/20          |
| 28,210 | Duval  | 80  | Female | Unknown        |               | Yes                           | FL resident  | 05/18/20          |
| 28,211 | Duval  | 47  | Female | No             |               | No                            | FL resident  | 05/19/20          |

# Coronavirus: line list of cases

Data verified as of May 24, 2020 at 10 AM

Data in this report are provisional and subject to change.

| Case   | County | Age | Gender  | Travel related | Travel detail | Contact with a confirmed case | Jurisdiction | Date case counted |
|--------|--------|-----|---------|----------------|---------------|-------------------------------|--------------|-------------------|
| 28,212 | Duval  | 43  | Male    | No             |               | Yes                           | FL resident  | 05/19/20          |
| 28,213 | Duval  | 23  | Male    | Unknown        |               |                               | FL resident  | 05/19/20          |
| 28,214 | Duval  | 30  | Male    | No             |               | No                            | FL resident  | 05/19/20          |
| 28,215 | Duval  | 48  | Male    | Unknown        |               | Unknown                       | FL resident  | 05/19/20          |
| 28,216 | Duval  | 37  | Female  | Unknown        |               |                               | FL resident  | 05/19/20          |
| 28,217 | Duval  | 26  | Female  | Unknown        |               |                               | FL resident  | 05/19/20          |
| 28,218 | Duval  | 63  | Unknown | Unknown        |               |                               | FL resident  | 05/19/20          |
| 28,219 | Duval  | 52  | Female  | No             |               | Yes                           | FL resident  | 05/19/20          |
| 28,220 | Duval  | 18  | Male    | Unknown        |               |                               | FL resident  | 05/19/20          |
| 28,221 | Duval  | 69  | Male    | Unknown        |               |                               | FL resident  | 05/19/20          |
| 28,222 | Duval  | 71  | Male    | No             |               | Yes                           | FL resident  | 05/19/20          |
| 28,223 | Duval  | 30  | Female  | No             |               | Yes                           | FL resident  | 05/19/20          |
| 28,224 | Duval  | 1   | Female  | Unknown        |               |                               | FL resident  | 05/19/20          |
| 28,225 | Duval  | 59  | Male    | Unknown        |               |                               | FL resident  | 05/19/20          |
| 28,226 | Duval  | 65  | Male    | No             |               | Unknown                       | FL resident  | 05/20/20          |
| 28,227 | Duval  | 33  | Female  | No             |               | Unknown                       | FL resident  | 05/20/20          |
| 28,228 | Duval  | 56  | Male    | Unknown        |               |                               | FL resident  | 05/20/20          |
| 28,229 | Duval  | 54  | Female  | Unknown        |               | Yes                           | FL resident  | 05/20/20          |
| 28,230 | Duval  | 66  | Female  | No             |               | Yes                           | FL resident  | 05/20/20          |
| 28,231 | Duval  | 21  | Female  | Unknown        |               |                               | FL resident  | 05/20/20          |
| 28,232 | Duval  | 32  | Female  | Unknown        |               |                               | FL resident  | 05/20/20          |
| 28,233 | Duval  | 57  | Male    | Unknown        |               |                               | FL resident  | 05/20/20          |
| 28,234 | Duval  | 43  | Female  | No             |               | No                            | FL resident  | 05/20/20          |
| 28,235 | Duval  | 60  | Male    | No             |               | No                            | FL resident  | 05/20/20          |
| 28,236 | Duval  | 48  | Female  | Unknown        |               | Yes                           | FL resident  | 05/20/20          |
| 28,237 | Duval  | 46  | Female  | Unknown        |               |                               | FL resident  | 05/20/20          |
| 28,238 | Duval  | 29  | Male    | Unknown        |               |                               | FL resident  | 05/20/20          |
| 28,239 | Duval  | 18  | Female  | Unknown        |               |                               | FL resident  | 05/20/20          |
| 28,240 | Duval  | 60  | Female  | Unknown        |               |                               | FL resident  | 05/20/20          |
| 28,241 | Duval  | 52  | Male    | Unknown        |               |                               | FL resident  | 05/20/20          |
| 28,242 | Duval  | 30  | Female  | No             |               | Yes                           | FL resident  | 05/20/20          |
| 28,243 | Duval  | 37  | Female  | Unknown        |               |                               | FL resident  | 05/20/20          |
| 28,244 | Duval  | 95  | Male    | No             |               | Unknown                       | FL resident  | 05/20/20          |
| 28,245 | Duval  | 79  | Female  | No             |               | Unknown                       | FL resident  | 05/20/20          |
| 28,246 | Duval  | 33  | Female  | Unknown        |               |                               | FL resident  | 05/20/20          |
| 28,247 | Duval  | 87  | Male    | Unknown        |               |                               | FL resident  | 05/20/20          |
| 28,248 | Duval  | 75  | Female  | No             |               | Yes                           | FL resident  | 05/20/20          |
| 28,249 | Duval  | 20  | Female  | No             |               | Unknown                       | FL resident  | 05/20/20          |
| 28,250 | Duval  | 48  | Male    | No             |               | Yes                           | FL resident  | 05/20/20          |
| 28,251 | Duval  | 43  | Male    | Unknown        |               |                               | FL resident  | 05/20/20          |
| 28,252 | Duval  | 32  | Male    | No             |               |                               | FL resident  | 05/21/20          |
| 28,253 | Duval  | 73  | Male    | No             |               | Unknown                       | FL resident  | 05/21/20          |
| 28,254 | Duval  | 61  | Female  | No             |               | No                            | FL resident  | 05/21/20          |
| 28,255 | Duval  | 37  | Male    | Unknown        |               |                               | FL resident  | 05/21/20          |
| 28,256 | Duval  | 88  | Male    | No             |               | Yes                           | FL resident  | 05/21/20          |
| 28,257 | Duval  | 31  | Female  | No             |               | Yes                           | FL resident  | 05/21/20          |
| 28,258 | Duval  | 30  | Male    | No             |               | Yes                           | FL resident  | 05/21/20          |
| 28,259 | Duval  | 2   | Female  | Unknown        |               | Yes                           | FL resident  | 05/21/20          |
| 28,260 | Duval  | 45  | Male    | No             |               | No                            | FL resident  | 05/21/20          |
| 28,261 | Duval  | 35  | Female  | Unknown        |               | Yes                           | FL resident  | 05/21/20          |
| 28,262 | Duval  | 44  | Female  | No             |               | Yes                           | FL resident  | 05/21/20          |
| 28,263 | Duval  | 67  | Male    | Unknown        |               |                               | FL resident  | 05/21/20          |
| 28,264 | Duval  | 64  | Female  | Unknown        |               |                               | FL resident  | 05/21/20          |
| 28,265 | Duval  | 68  | Female  | Unknown        |               |                               | FL resident  | 05/21/20          |
| 28,266 | Duval  | 63  | Female  | Unknown        |               |                               | FL resident  | 05/21/20          |
| 28,267 | Duval  | 90  | Male    | Unknown        |               |                               | FL resident  | 05/21/20          |
| 28,268 | Duval  | 90  | Female  | Unknown        |               |                               | FL resident  | 05/21/20          |
| 28,269 | Duval  | 40  | Female  | Unknown        |               |                               | FL resident  | 05/21/20          |
| 28,270 | Duval  | 30  | Female  | Unknown        |               |                               | FL resident  | 05/21/20          |
| 28,271 | Duval  | 74  | Female  | Unknown        |               |                               | FL resident  | 05/21/20          |
| 28,272 | Duval  | 51  | Female  | No             |               | Yes                           | FL resident  | 05/21/20          |
| 28,273 | Duval  | 54  | Female  | No             |               | No                            | FL resident  | 05/21/20          |

# Coronavirus: line list of cases

Data verified as of May 24, 2020 at 10 AM

Data in this report are provisional and subject to change.

| Case   | County | Age | Gender | Travel related | Travel detail | Contact with a confirmed case | Jurisdiction | Date case counted |
|--------|--------|-----|--------|----------------|---------------|-------------------------------|--------------|-------------------|
| 28,274 | Duval  | 56  | Male   | Unknown        |               |                               | FL resident  | 05/21/20          |
| 28,275 | Duval  | 27  | Male   | No             |               | Unknown                       | FL resident  | 05/21/20          |
| 28,276 | Duval  | 55  | Male   | Unknown        |               |                               | FL resident  | 05/21/20          |
| 28,277 | Duval  | 52  | Female | Unknown        |               |                               | FL resident  | 05/21/20          |
| 28,278 | Duval  | 74  | Male   | No             |               | No                            | FL resident  | 05/22/20          |
| 28,279 | Duval  | 32  | Male   | Unknown        |               |                               | FL resident  | 05/22/20          |
| 28,280 | Duval  | 55  | Female | Unknown        |               |                               | FL resident  | 05/22/20          |
| 28,281 | Duval  | 32  | Male   | Unknown        |               |                               | FL resident  | 05/22/20          |
| 28,282 | Duval  | 50  | Male   | Unknown        |               |                               | FL resident  | 05/22/20          |
| 28,283 | Duval  | 55  | Male   | Unknown        |               |                               | FL resident  | 05/22/20          |
| 28,284 | Duval  | 35  | Male   | Unknown        |               |                               | FL resident  | 05/22/20          |
| 28,285 | Duval  | 7   | Female | Unknown        |               |                               | FL resident  | 05/22/20          |
| 28,286 | Duval  | 7   | Male   | Unknown        |               |                               | FL resident  | 05/22/20          |
| 28,287 | Duval  | 24  | Male   | Unknown        |               |                               | FL resident  | 05/22/20          |
| 28,288 | Duval  | 23  | Male   | Unknown        |               |                               | FL resident  | 05/22/20          |
| 28,289 | Duval  | 36  | Female | Unknown        |               |                               | FL resident  | 05/22/20          |
| 28,290 | Duval  | 46  | Female | No             |               | Unknown                       | FL resident  | 05/22/20          |
| 28,291 | Duval  | 73  | Male   | Unknown        |               |                               | FL resident  | 05/22/20          |
| 28,292 | Duval  | 27  | Female | Unknown        |               |                               | FL resident  | 05/22/20          |
| 28,293 | Duval  | 19  | Male   | Unknown        |               |                               | FL resident  | 05/22/20          |
| 28,294 | Duval  | 11  | Female | Unknown        |               |                               | FL resident  | 05/22/20          |
| 28,295 | Duval  | 42  | Female | Unknown        |               |                               | FL resident  | 05/22/20          |
| 28,296 | Duval  | 68  | Female | Unknown        |               |                               | FL resident  | 05/22/20          |
| 28,297 | Duval  | 31  | Female | Unknown        |               |                               | FL resident  | 05/22/20          |
| 28,298 | Duval  | 32  | Male   | Unknown        |               |                               | FL resident  | 05/22/20          |
| 28,299 | Duval  | 41  | Female | Unknown        |               |                               | FL resident  | 05/22/20          |
| 28,300 | Duval  | 75  | Male   | No             |               |                               | FL resident  | 05/22/20          |
| 28,301 | Duval  | 64  | Female | Unknown        |               |                               | FL resident  | 05/22/20          |
| 28,302 | Duval  | 66  | Female | Unknown        |               |                               | FL resident  | 05/22/20          |
| 28,303 | Duval  | 49  | Male   | Unknown        |               |                               | FL resident  | 05/22/20          |
| 28,304 | Duval  | 53  | Male   | Unknown        |               |                               | FL resident  | 05/22/20          |
| 28,305 | Duval  | 62  | Female | Unknown        |               |                               | FL resident  | 05/22/20          |
| 28,306 | Duval  | 59  | Male   | Unknown        |               |                               | FL resident  | 05/22/20          |
| 28,307 | Duval  | 80  | Male   | Unknown        |               |                               | FL resident  | 05/23/20          |
| 28,308 | Duval  | 66  | Male   | Unknown        |               |                               | FL resident  | 05/23/20          |
| 28,309 | Duval  | 44  | Male   | Unknown        |               |                               | FL resident  | 05/23/20          |
| 28,310 | Duval  | 56  | Male   | Unknown        |               |                               | FL resident  | 05/23/20          |
| 28,311 | Duval  | 54  | Female | Unknown        |               |                               | FL resident  | 05/23/20          |
| 28,312 | Duval  | 18  | Female | Unknown        |               |                               | FL resident  | 05/23/20          |
| 28,313 | Duval  | 40  | Male   | Unknown        |               |                               | FL resident  | 05/23/20          |
| 28,314 | Duval  | 17  | Female | Unknown        |               |                               | FL resident  | 05/23/20          |
| 28,315 | Duval  | 42  | Female | Unknown        |               |                               | FL resident  | 05/23/20          |
| 28,316 | Duval  | 42  | Female | Unknown        |               |                               | FL resident  | 05/23/20          |
| 28,317 | Duval  | 20  | Male   | Unknown        |               |                               | FL resident  | 05/23/20          |
| 28,318 | Duval  | 53  | Male   | Unknown        |               |                               | FL resident  | 05/23/20          |
| 28,319 | Duval  | 72  | Male   | Unknown        |               |                               | FL resident  | 05/23/20          |
| 28,320 | Duval  | 45  | Female | Unknown        |               |                               | FL resident  | 05/23/20          |
| 28,321 | Duval  | 11  | Female | Unknown        |               |                               | FL resident  | 05/23/20          |
| 28,322 | Duval  | 22  | Male   | Unknown        |               |                               | FL resident  | 05/23/20          |
| 28,323 | Duval  | 23  | Male   | Unknown        |               |                               | FL resident  | 05/23/20          |
| 28,324 | Duval  | 4   | Male   | Unknown        |               |                               | FL resident  | 05/23/20          |
| 28,325 | Duval  | 42  | Female | Unknown        |               |                               | FL resident  | 05/23/20          |
| 28,326 | Duval  | 27  | Male   | Unknown        |               |                               | FL resident  | 05/23/20          |
| 28,327 | Duval  | 5   | Male   | Unknown        |               |                               | FL resident  | 05/23/20          |
| 28,328 | Duval  | 26  | Male   | Unknown        |               |                               | FL resident  | 05/23/20          |
| 28,329 | Duval  | 2   | Female | Unknown        |               |                               | FL resident  | 05/23/20          |
| 28,330 | Duval  | 11  | Female | Unknown        |               |                               | FL resident  | 05/23/20          |
| 28,331 | Duval  | 25  | Female | Unknown        |               |                               | FL resident  | 05/23/20          |
| 28,332 | Duval  | 22  | Male   | Unknown        |               |                               | FL resident  | 05/23/20          |
| 28,333 | Duval  | 56  | Male   | Unknown        |               |                               | FL resident  | 05/23/20          |
| 28,334 | Duval  | 36  | Male   | Unknown        |               |                               | FL resident  | 05/23/20          |
| 28,335 | Duval  | 34  | Male   | Unknown        |               |                               | FL resident  | 05/23/20          |

# Coronavirus: line list of cases

Data verified as of May 24, 2020 at 10 AM

Data in this report are provisional and subject to change.

| Case   | County | Age | Gender  | Travel related | Travel detail     | Contact with a confirmed case | Jurisdiction    | Date case counted |
|--------|--------|-----|---------|----------------|-------------------|-------------------------------|-----------------|-------------------|
| 28,336 | Duval  | 62  | Female  | Unknown        |                   | Yes                           | FL resident     | 05/23/20          |
| 28,337 | Duval  | 80  | Male    | Unknown        |                   |                               | FL resident     | 05/23/20          |
| 28,338 | Duval  | 76  | Male    | Unknown        |                   |                               | FL resident     | 05/23/20          |
| 28,339 | Duval  | 77  | Male    | Unknown        |                   |                               | FL resident     | 05/24/20          |
| 28,340 | Duval  | 42  | Male    | Unknown        |                   |                               | FL resident     | 05/24/20          |
| 28,341 | Duval  | 45  | Male    | Unknown        |                   |                               | FL resident     | 05/24/20          |
| 28,342 | Duval  | 23  | Female  | Unknown        |                   |                               | FL resident     | 05/24/20          |
| 28,343 | Duval  | 35  | Female  | Unknown        |                   |                               | FL resident     | 05/24/20          |
| 28,344 | Duval  | 25  | Female  | Yes            | AUSTRALIA; FL; TN | Unknown                       | Non-FL resident | 03/17/20          |
| 28,345 | Duval  | 27  | Male    | Unknown        |                   | Unknown                       | Non-FL resident | 03/17/20          |
| 28,346 | Duval  | 79  | Female  | No             |                   | Yes                           | Non-FL resident | 03/22/20          |
| 28,347 | Duval  | 83  | Female  | Yes            | GA                | Unknown                       | Non-FL resident | 03/23/20          |
| 28,348 | Duval  | 69  | Unknown | Yes            | GA                | Unknown                       | Non-FL resident | 03/23/20          |
| 28,349 | Duval  | 65  | Unknown | Yes            | GA                | Unknown                       | Non-FL resident | 03/23/20          |
| 28,350 | Duval  | 45  | Male    | Yes            | FL; GA            | No                            | Non-FL resident | 03/26/20          |
| 28,351 | Duval  | 84  | Male    | No             |                   | Yes                           | Non-FL resident | 03/27/20          |
| 28,352 | Duval  | 44  | Male    | Yes            | MA; PA            | No                            | Non-FL resident | 03/29/20          |
| 28,353 | Duval  | 53  | Female  | Yes            | LA                | Yes                           | Non-FL resident | 03/30/20          |
| 28,354 | Duval  | 54  | Female  | Yes            | NY                | Unknown                       | Non-FL resident | 03/31/20          |
| 28,355 | Duval  | 37  | Male    | Yes            | FL; NY            | No                            | Non-FL resident | 03/31/20          |
| 28,356 | Duval  | 61  | Male    | Yes            | FL; NC            | No                            | Non-FL resident | 03/31/20          |
| 28,357 | Duval  | 61  | Male    | Yes            | NC                | Unknown                       | Non-FL resident | 04/01/20          |
| 28,358 | Duval  | 25  | Male    | Unknown        |                   |                               | Non-FL resident | 04/02/20          |
| 28,359 | Duval  | 40  | Male    | Yes            | FL; GA            | Unknown                       | Non-FL resident | 04/02/20          |
| 28,360 | Duval  | 75  | Female  | Unknown        |                   | Unknown                       | Non-FL resident | 04/03/20          |
| 28,361 | Duval  | 54  | Female  | Yes            | NY                | Yes                           | Non-FL resident | 04/03/20          |
| 28,362 | Duval  | 61  | Male    | Unknown        |                   | Unknown                       | Non-FL resident | 04/05/20          |
| 28,363 | Duval  | 18  | Male    | No             |                   | Unknown                       | Non-FL resident | 04/06/20          |
| 28,364 | Duval  | 49  | Female  | Unknown        |                   | Unknown                       | Non-FL resident | 04/12/20          |
| 28,365 | Duval  | 63  | Male    | Yes            | IN; INDONESIA     | Yes                           | Non-FL resident | 04/18/20          |
| 28,366 | Duval  | 59  | Female  | Yes            | FL; NY            | No                            | Non-FL resident | 04/19/20          |
| 28,367 | Duval  | 19  | Male    | Unknown        |                   | Yes                           | Non-FL resident | 04/20/20          |
| 28,368 | Duval  | 26  | Female  | No             |                   |                               | Non-FL resident | 04/20/20          |
| 28,369 | Duval  | 69  | Female  | Yes            | GA                | Yes                           | Non-FL resident | 04/21/20          |
| 28,370 | Duval  | 39  | Male    | Unknown        |                   | Unknown                       | Non-FL resident | 04/22/20          |
| 28,371 | Duval  | 19  | Female  | Unknown        |                   | Yes                           | Non-FL resident | 04/23/20          |
| 28,372 | Duval  | 58  | Male    | Unknown        |                   | Unknown                       | Non-FL resident | 04/24/20          |
| 28,373 | Duval  | 75  | Male    | Unknown        |                   | Unknown                       | Non-FL resident | 04/24/20          |
| 28,374 | Duval  | 72  | Female  | Unknown        |                   |                               | Non-FL resident | 04/26/20          |
| 28,375 | Duval  | 76  | Female  | Yes            | FL; IL            | Yes                           | Non-FL resident | 04/30/20          |
| 28,376 | Duval  | 58  | Female  | Unknown        |                   |                               | Non-FL resident | 05/04/20          |
| 28,377 | Duval  | 58  | Male    | Yes            | FL; GA            | Yes                           | Non-FL resident | 05/04/20          |
| 28,378 | Duval  | 19  | Male    | Unknown        |                   |                               | Non-FL resident | 05/06/20          |
| 28,379 | Duval  | 19  | Female  | No             |                   |                               | Non-FL resident | 05/06/20          |
| 28,380 | Duval  | 94  | Male    | Unknown        |                   | Unknown                       | Non-FL resident | 05/07/20          |
| 28,381 | Duval  | 42  | Female  | Unknown        |                   |                               | Non-FL resident | 05/08/20          |
| 28,382 | Duval  | 40  | Female  | Unknown        |                   | No                            | Non-FL resident | 05/08/20          |
| 28,383 | Duval  | 62  | Female  | Unknown        |                   |                               | Non-FL resident | 05/09/20          |
| 28,384 | Duval  | 20  | Male    | Unknown        |                   | Yes                           | Non-FL resident | 05/09/20          |
| 28,385 | Duval  | 19  | Male    | Unknown        |                   | Yes                           | Non-FL resident | 05/09/20          |
| 28,386 | Duval  | 20  | Male    | Unknown        |                   |                               | Non-FL resident | 05/09/20          |
| 28,387 | Duval  | 54  | Female  | No             |                   |                               | Non-FL resident | 05/10/20          |
| 28,388 | Duval  | 50  | Female  | Unknown        |                   |                               | Non-FL resident | 05/11/20          |
| 28,389 | Duval  | 72  | Male    | Unknown        |                   |                               | Non-FL resident | 05/12/20          |
| 28,390 | Duval  | 63  | Male    | Yes            | CA; GA; MS        | No                            | Non-FL resident | 05/13/20          |
| 28,391 | Duval  | 72  | Female  | Unknown        |                   |                               | Non-FL resident | 05/14/20          |
| 28,392 | Duval  | 36  | Female  | Unknown        |                   | Unknown                       | Non-FL resident | 05/15/20          |
| 28,393 | Duval  | 88  | Female  | No             |                   |                               | Non-FL resident | 05/15/20          |
| 28,394 | Duval  | 59  | Female  | Unknown        |                   | Unknown                       | Non-FL resident | 05/15/20          |
| 28,395 | Duval  | 54  | Female  | Unknown        |                   |                               | Non-FL resident | 05/16/20          |
| 28,396 | Duval  | 55  | Female  | Yes            | GA                | Unknown                       | Non-FL resident | 05/19/20          |
| 28,397 | Duval  | 64  | Male    | Unknown        |                   |                               | Non-FL resident | 05/21/20          |

# Coronavirus: line list of cases

Data verified as of May 24, 2020 at 10 AM

Data in this report are provisional and subject to change.

| Case   | County   | Age | Gender | Travel related | Travel detail      | Contact with a confirmed case | Jurisdiction | Date case counted |
|--------|----------|-----|--------|----------------|--------------------|-------------------------------|--------------|-------------------|
| 28,398 | Escambia | 53  | Male   | Yes            | FRANCE             | No                            | FL resident  | 03/16/20          |
| 28,399 | Escambia | 51  | Male   | No             |                    | No                            | FL resident  | 03/22/20          |
| 28,400 | Escambia | 25  | Female | No             |                    | No                            | FL resident  | 03/22/20          |
| 28,401 | Escambia | 48  | Male   | Yes            | FL; LA             | Unknown                       | FL resident  | 03/22/20          |
| 28,402 | Escambia | 33  | Female | No             |                    | No                            | FL resident  | 03/22/20          |
| 28,403 | Escambia | 60  | Female | Yes            | FL; IL             | Unknown                       | FL resident  | 03/23/20          |
| 28,404 | Escambia | 56  | Male   | Yes            | CO; FL             | Unknown                       | FL resident  | 03/23/20          |
| 28,405 | Escambia | 32  | Male   | No             |                    | Unknown                       | FL resident  | 03/23/20          |
| 28,406 | Escambia | 76  | Male   | No             |                    | No                            | FL resident  | 03/23/20          |
| 28,407 | Escambia | 58  | Male   | No             |                    | No                            | FL resident  | 03/24/20          |
| 28,408 | Escambia | 22  | Female | No             |                    | No                            | FL resident  | 03/24/20          |
| 28,409 | Escambia | 49  | Female | No             |                    | Yes                           | FL resident  | 03/24/20          |
| 28,410 | Escambia | 56  | Male   | No             |                    | Yes                           | FL resident  | 03/24/20          |
| 28,411 | Escambia | 24  | Female | No             |                    | No                            | FL resident  | 03/24/20          |
| 28,412 | Escambia | 36  | Male   | No             |                    | Unknown                       | FL resident  | 03/25/20          |
| 28,413 | Escambia | 24  | Male   | No             |                    | Unknown                       | FL resident  | 03/25/20          |
| 28,414 | Escambia | 63  | Male   | No             |                    | No                            | FL resident  | 03/25/20          |
| 28,415 | Escambia | 59  | Female | Yes            | FL; WI             | Yes                           | FL resident  | 03/25/20          |
| 28,416 | Escambia | 73  | Female | Yes            | EGYPT              | Unknown                       | FL resident  | 03/26/20          |
| 28,417 | Escambia | 52  | Female | Yes            | CA                 | Unknown                       | FL resident  | 03/26/20          |
| 28,418 | Escambia | 43  | Male   | No             |                    | No                            | FL resident  | 03/26/20          |
| 28,419 | Escambia | 44  | Female | Yes            | FL; GA             | Unknown                       | FL resident  | 03/27/20          |
| 28,420 | Escambia | 53  | Male   | Yes            | AL; FL; GA; MS; TN | Unknown                       | FL resident  | 03/27/20          |
| 28,421 | Escambia | 29  | Female | Yes            | FL; TN             | Unknown                       | FL resident  | 03/27/20          |
| 28,422 | Escambia | 58  | Female | No             |                    | Unknown                       | FL resident  | 03/27/20          |
| 28,423 | Escambia | 45  | Female | No             |                    | Unknown                       | FL resident  | 03/27/20          |
| 28,424 | Escambia | 94  | Female | No             |                    | No                            | FL resident  | 03/27/20          |
| 28,425 | Escambia | 20  | Female | Unknown        |                    | Yes                           | FL resident  | 03/28/20          |
| 28,426 | Escambia | 65  | Female | No             |                    | No                            | FL resident  | 03/29/20          |
| 28,427 | Escambia | 39  | Female | No             |                    | Unknown                       | FL resident  | 03/29/20          |
| 28,428 | Escambia | 35  | Male   | Yes            | AL                 | Unknown                       | FL resident  | 03/29/20          |
| 28,429 | Escambia | 26  | Male   | Unknown        |                    | Unknown                       | FL resident  | 03/29/20          |
| 28,430 | Escambia | 20  | Male   | No             |                    | Yes                           | FL resident  | 03/29/20          |
| 28,431 | Escambia | 59  | Male   | No             |                    | Yes                           | FL resident  | 03/29/20          |
| 28,432 | Escambia | 31  | Male   | No             |                    | Yes                           | FL resident  | 03/29/20          |
| 28,433 | Escambia | 65  | Male   | No             |                    | No                            | FL resident  | 03/30/20          |
| 28,434 | Escambia | 38  | Female | Yes            | FL; NY             | No                            | FL resident  | 03/30/20          |
| 28,435 | Escambia | 47  | Male   | No             |                    | No                            | FL resident  | 03/30/20          |
| 28,436 | Escambia | 36  | Female | No             |                    | No                            | FL resident  | 03/30/20          |
| 28,437 | Escambia | 24  | Male   | No             |                    | Yes                           | FL resident  | 03/30/20          |
| 28,438 | Escambia | 31  | Male   | No             |                    | No                            | FL resident  | 03/30/20          |
| 28,439 | Escambia | 20  | Male   | Unknown        |                    | Unknown                       | FL resident  | 03/30/20          |
| 28,440 | Escambia | 41  | Female | No             |                    | No                            | FL resident  | 03/30/20          |
| 28,441 | Escambia | 37  | Female | Yes            | FL; LA             | No                            | FL resident  | 03/30/20          |
| 28,442 | Escambia | 24  | Male   | Yes            | FL; GA             | No                            | FL resident  | 03/30/20          |
| 28,443 | Escambia | 37  | Female | No             |                    | Unknown                       | FL resident  | 03/30/20          |
| 28,444 | Escambia | 56  | Female | No             |                    | Yes                           | FL resident  | 03/30/20          |
| 28,445 | Escambia | 37  | Male   | No             |                    | Yes                           | FL resident  | 03/30/20          |
| 28,446 | Escambia | 2   | Male   | No             |                    | No                            | FL resident  | 03/30/20          |
| 28,447 | Escambia | 28  | Female | Yes            | CA; CO; FL; OH     | No                            | FL resident  | 03/30/20          |
| 28,448 | Escambia | 24  | Female | No             |                    | Yes                           | FL resident  | 03/30/20          |
| 28,449 | Escambia | 33  | Male   | No             |                    | Yes                           | FL resident  | 03/30/20          |
| 28,450 | Escambia | 27  | Male   | Yes            | FL; GA             | No                            | FL resident  | 03/30/20          |
| 28,451 | Escambia | 31  | Male   | No             |                    | Yes                           | FL resident  | 03/30/20          |
| 28,452 | Escambia | 79  | Male   | Unknown        |                    | Unknown                       | FL resident  | 03/30/20          |
| 28,453 | Escambia | 55  | Male   | No             |                    | Unknown                       | FL resident  | 03/30/20          |
| 28,454 | Escambia | 40  | Female | No             |                    | Yes                           | FL resident  | 03/30/20          |
| 28,455 | Escambia | 21  | Female | No             |                    | Unknown                       | FL resident  | 03/30/20          |
| 28,456 | Escambia | 70  | Male   | No             |                    | No                            | FL resident  | 03/30/20          |
| 28,457 | Escambia | 17  | Male   | No             |                    | No                            | FL resident  | 03/30/20          |
| 28,458 | Escambia | 47  | Male   | Yes            | FL; GA; IRELAND    | Unknown                       | FL resident  | 03/30/20          |
| 28,459 | Escambia | 21  | Male   | Yes            | FL; LA             | No                            | FL resident  | 03/30/20          |

# Coronavirus: line list of cases

Data verified as of May 24, 2020 at 10 AM

Data in this report are provisional and subject to change.

| Case   | County   | Age | Gender | Travel related | Travel detail                            | Contact with a confirmed case | Jurisdiction | Date case counted |
|--------|----------|-----|--------|----------------|--|-------------------------------|--------------|-------------------|
| 28,460 | Escambia | 19  | Female | No             |  | Unknown                       | FL resident  | 03/30/20          |
| 28,461 | Escambia | 26  | Female | Unknown        |  | Unknown                       | FL resident  | 03/30/20          |
| 28,462 | Escambia | 37  | Male   | Yes            | BERMUDA; FL; NJ; SC                      | No                            | FL resident  | 03/30/20          |
| 28,463 | Escambia | 34  | Male   | Yes            | FL; MI                                   | Unknown                       | FL resident  | 03/30/20          |
| 28,464 | Escambia | 37  | Male   | Yes            | CARIBBEAN; FL; NC                        | No                            | FL resident  | 03/30/20          |
| 28,465 | Escambia | 35  | Female | Yes            | CARIBBEAN; FL; NC                        | No                            | FL resident  | 03/30/20          |
| 28,466 | Escambia | 38  | Female | No             |  | No                            | FL resident  | 03/30/20          |
| 28,467 | Escambia | 26  | Male   | Yes            | CO; FL                                   | Unknown                       | FL resident  | 03/30/20          |
| 28,468 | Escambia | 46  | Male   | Unknown        |  | Unknown                       | FL resident  | 03/30/20          |
| 28,469 | Escambia | 39  | Female | No             |  | No                            | FL resident  | 03/30/20          |
| 28,470 | Escambia | 70  | Male   | No             |  | No                            | FL resident  | 03/30/20          |
| 28,471 | Escambia | 21  | Male   | Yes            | FL; LA                                   | Yes                           | FL resident  | 03/30/20          |
| 28,472 | Escambia | 55  | Male   | Yes            | BAHAMAS; FL; GA; KS; NC; OH; PUERTO RICO | Unknown                       | FL resident  | 03/30/20          |
| 28,473 | Escambia | 64  | Male   | No             |  | Unknown                       | FL resident  | 03/30/20          |
| 28,474 | Escambia | 29  | Male   | Yes            | FL; LA                                   | No                            | FL resident  | 03/30/20          |
| 28,475 | Escambia | 24  | Male   | Yes            | FL; MA                                   | No                            | FL resident  | 03/30/20          |
| 28,476 | Escambia | 26  | Female | No             |  | Yes                           | FL resident  | 03/30/20          |
| 28,477 | Escambia | 66  | Female | Yes            | AL; CO; FL; LA; MS; NM; TX               | No                            | FL resident  | 03/31/20          |
| 28,478 | Escambia | 26  | Female | No             |  | No                            | FL resident  | 03/31/20          |
| 28,479 | Escambia | 18  | Female | No             |  | Yes                           | FL resident  | 03/31/20          |
| 28,480 | Escambia | 28  | Male   | No             |  | No                            | FL resident  | 03/31/20          |
| 28,481 | Escambia | 56  | Female | Yes            | BELIZE; FL; LA                           | No                            | FL resident  | 03/31/20          |
| 28,482 | Escambia | 23  | Female | Yes            | AL; LA                                   | Unknown                       | FL resident  | 03/31/20          |
| 28,483 | Escambia | 52  | Female | No             |  | No                            | FL resident  | 04/01/20          |
| 28,484 | Escambia | 26  | Male   | No             |  | No                            | FL resident  | 04/01/20          |
| 28,485 | Escambia | 36  | Female | No             |  | No                            | FL resident  | 04/02/20          |
| 28,486 | Escambia | 35  | Female | No             |  | Yes                           | FL resident  | 04/02/20          |
| 28,487 | Escambia | 65  | Male   | Yes            | FL; GA                                   | No                            | FL resident  | 04/02/20          |
| 28,488 | Escambia | 26  | Male   | No             |  | No                            | FL resident  | 04/02/20          |
| 28,489 | Escambia | 79  | Male   | No             |  | Unknown                       | FL resident  | 04/02/20          |
| 28,490 | Escambia | 45  | Female | Yes            | FL; LA                                   | No                            | FL resident  | 04/02/20          |
| 28,491 | Escambia | 75  | Male   | No             |  | No                            | FL resident  | 04/02/20          |
| 28,492 | Escambia | 58  | Male   | Unknown        |  | Unknown                       | FL resident  | 04/02/20          |
| 28,493 | Escambia | 21  | Male   | Yes            | LA                                       | Yes                           | FL resident  | 04/02/20          |
| 28,494 | Escambia | 51  | Male   | Yes            | FL; LA                                   | Yes                           | FL resident  | 04/03/20          |
| 28,495 | Escambia | 75  | Female | Unknown        |  | No                            | FL resident  | 04/03/20          |
| 28,496 | Escambia | 67  | Male   | No             |  | Unknown                       | FL resident  | 04/03/20          |
| 28,497 | Escambia | 20  | Female | Unknown        |  | Yes                           | FL resident  | 04/03/20          |
| 28,498 | Escambia | 59  | Male   | No             |  | Unknown                       | FL resident  | 04/03/20          |
| 28,499 | Escambia | 40  | Female | No             |  | Yes                           | FL resident  | 04/03/20          |
| 28,500 | Escambia | 23  | Male   | No             |  | No                            | FL resident  | 04/03/20          |
| 28,501 | Escambia | 71  | Male   | No             |  | No                            | FL resident  | 04/03/20          |
| 28,502 | Escambia | 75  | Female | No             |  | No                            | FL resident  | 04/03/20          |
| 28,503 | Escambia | 84  | Female | No             |  | No                            | FL resident  | 04/03/20          |
| 28,504 | Escambia | 33  | Male   | No             |  | Unknown                       | FL resident  | 04/03/20          |
| 28,505 | Escambia | 45  | Female | Unknown        |  | Unknown                       | FL resident  | 04/04/20          |
| 28,506 | Escambia | 76  | Female | Yes            | FL; GA                                   | Yes                           | FL resident  | 04/04/20          |
| 28,507 | Escambia | 53  | Female | Unknown        |  | Unknown                       | FL resident  | 04/04/20          |
| 28,508 | Escambia | 42  | Male   | Unknown        |  | No                            | FL resident  | 04/04/20          |
| 28,509 | Escambia | 71  | Female | No             |  | No                            | FL resident  | 04/04/20          |
| 28,510 | Escambia | 24  | Male   | No             |  | Yes                           | FL resident  | 04/04/20          |
| 28,511 | Escambia | 31  | Female | Yes            | AL; FL; LA; MS                           | Unknown                       | FL resident  | 04/04/20          |
| 28,512 | Escambia | 18  | Male   | Unknown        |  | Unknown                       | FL resident  | 04/04/20          |
| 28,513 | Escambia | 62  | Female | Yes            | FL; IN                                   | No                            | FL resident  | 04/05/20          |
| 28,514 | Escambia | 54  | Male   | Unknown        |  | Unknown                       | FL resident  | 04/05/20          |
| 28,515 | Escambia | 79  | Male   | Yes            | FL; GA                                   | Yes                           | FL resident  | 04/05/20          |
| 28,516 | Escambia | 26  | Female | No             |  | Yes                           | FL resident  | 04/05/20          |
| 28,517 | Escambia | 59  | Male   | No             |  | Unknown                       | FL resident  | 04/05/20          |
| 28,518 | Escambia | 95  | Female | No             |  | Yes                           | FL resident  | 04/05/20          |
| 28,519 | Escambia | 55  | Male   | No             |  | Yes                           | FL resident  | 04/05/20          |
| 28,520 | Escambia | 26  | Female | No             |  | Yes                           | FL resident  | 04/05/20          |

# Coronavirus: line list of cases

Data verified as of May 24, 2020 at 10 AM

Data in this report are provisional and subject to change.

| Case   | County   | Age | Gender | Travel related | Travel detail              | Contact with a confirmed case | Jurisdiction | Date case counted |
|--------|----------|-----|--------|----------------|----------------------------|-------------------------------|--------------|-------------------|
| 28,521 | Escambia | 94  | Male   | No             |                            | Yes                           | FL resident  | 04/05/20          |
| 28,522 | Escambia | 46  | Female | No             |                            | Yes                           | FL resident  | 04/06/20          |
| 28,523 | Escambia | 48  | Female | Unknown        |                            | Unknown                       | FL resident  | 04/06/20          |
| 28,524 | Escambia | 39  | Male   | No             |                            | No                            | FL resident  | 04/06/20          |
| 28,525 | Escambia | 64  | Female | Unknown        |                            | Unknown                       | FL resident  | 04/06/20          |
| 28,526 | Escambia | 19  | Female | No             |                            | Unknown                       | FL resident  | 04/06/20          |
| 28,527 | Escambia | 18  | Female | No             |                            | Unknown                       | FL resident  | 04/06/20          |
| 28,528 | Escambia | 71  | Female | No             |                            | No                            | FL resident  | 04/06/20          |
| 28,529 | Escambia | 21  | Female | No             |                            | Yes                           | FL resident  | 04/06/20          |
| 28,530 | Escambia | 69  | Male   | Yes            | AL; CO; FL; LA; MS; NM; TX | Yes                           | FL resident  | 04/06/20          |
| 28,531 | Escambia | 67  | Female | Yes            | FL; LA; MEXICO             | Yes                           | FL resident  | 04/06/20          |
| 28,532 | Escambia | 40  | Male   | Yes            | AL; FL; LA; MS             | Unknown                       | FL resident  | 04/06/20          |
| 28,533 | Escambia | 78  | Male   | No             |                            | Yes                           | FL resident  | 04/06/20          |
| 28,534 | Escambia | 29  | Male   | No             |                            | No                            | FL resident  | 04/06/20          |
| 28,535 | Escambia | 60  | Male   | No             |                            | Unknown                       | FL resident  | 04/06/20          |
| 28,536 | Escambia | 45  | Male   | No             |                            | No                            | FL resident  | 04/06/20          |
| 28,537 | Escambia | 66  | Female | No             |                            | Unknown                       | FL resident  | 04/06/20          |
| 28,538 | Escambia | 91  | Female | No             |                            | Yes                           | FL resident  | 04/06/20          |
| 28,539 | Escambia | 81  | Male   | No             |                            | Yes                           | FL resident  | 04/06/20          |
| 28,540 | Escambia | 83  | Female | No             |                            | Yes                           | FL resident  | 04/06/20          |
| 28,541 | Escambia | 60  | Male   | No             |                            | No                            | FL resident  | 04/07/20          |
| 28,542 | Escambia | 41  | Male   | No             |                            | No                            | FL resident  | 04/07/20          |
| 28,543 | Escambia | 39  | Female | No             |                            | No                            | FL resident  | 04/07/20          |
| 28,544 | Escambia | 20  | Male   | No             |                            | Unknown                       | FL resident  | 04/07/20          |
| 28,545 | Escambia | 49  | Male   | No             |                            | No                            | FL resident  | 04/07/20          |
| 28,546 | Escambia | 62  | Male   | No             |                            | Unknown                       | FL resident  | 04/07/20          |
| 28,547 | Escambia | 52  | Female | No             |                            | Yes                           | FL resident  | 04/07/20          |
| 28,548 | Escambia | 21  | Female | No             |                            | Unknown                       | FL resident  | 04/07/20          |
| 28,549 | Escambia | 49  | Male   | Unknown        |                            | Yes                           | FL resident  | 04/07/20          |
| 28,550 | Escambia | 77  | Female | No             |                            | Yes                           | FL resident  | 04/08/20          |
| 28,551 | Escambia | 69  | Male   | No             |                            | Yes                           | FL resident  | 04/08/20          |
| 28,552 | Escambia | 71  | Female | No             |                            | Yes                           | FL resident  | 04/08/20          |
| 28,553 | Escambia | 83  | Female | No             |                            | Yes                           | FL resident  | 04/08/20          |
| 28,554 | Escambia | 75  | Female | No             |                            | Yes                           | FL resident  | 04/08/20          |
| 28,555 | Escambia | 95  | Female | No             |                            | Yes                           | FL resident  | 04/08/20          |
| 28,556 | Escambia | 67  | Male   | No             |                            | Yes                           | FL resident  | 04/08/20          |
| 28,557 | Escambia | 61  | Female | No             |                            | Yes                           | FL resident  | 04/08/20          |
| 28,558 | Escambia | 41  | Female | No             |                            | Unknown                       | FL resident  | 04/08/20          |
| 28,559 | Escambia | 51  | Female | No             |                            | Yes                           | FL resident  | 04/08/20          |
| 28,560 | Escambia | 36  | Male   | No             |                            | Unknown                       | FL resident  | 04/08/20          |
| 28,561 | Escambia | 69  | Male   | No             |                            | No                            | FL resident  | 04/08/20          |
| 28,562 | Escambia | 57  | Female | Yes            | FL; UNKNOWN                | Unknown                       | FL resident  | 04/09/20          |
| 28,563 | Escambia | 38  | Female | No             |                            | No                            | FL resident  | 04/09/20          |
| 28,564 | Escambia | 28  | Male   | Unknown        |                            | Unknown                       | FL resident  | 04/09/20          |
| 28,565 | Escambia | 3   | Male   | No             |                            | No                            | FL resident  | 04/09/20          |
| 28,566 | Escambia | 75  | Female | No             |                            | Unknown                       | FL resident  | 04/09/20          |
| 28,567 | Escambia | 64  | Male   | No             |                            | Unknown                       | FL resident  | 04/09/20          |
| 28,568 | Escambia | 40  | Female | No             |                            | Yes                           | FL resident  | 04/09/20          |
| 28,569 | Escambia | 36  | Male   | No             |                            | Unknown                       | FL resident  | 04/09/20          |
| 28,570 | Escambia | 68  | Female | No             |                            | No                            | FL resident  | 04/09/20          |
| 28,571 | Escambia | 37  | Female | No             |                            | Unknown                       | FL resident  | 04/09/20          |
| 28,572 | Escambia | 54  | Female | Unknown        |                            | Unknown                       | FL resident  | 04/09/20          |
| 28,573 | Escambia | 65  | Female | Yes            | AL; FL                     | No                            | FL resident  | 04/09/20          |
| 28,574 | Escambia | 30  | Female | No             |                            | Unknown                       | FL resident  | 04/09/20          |
| 28,575 | Escambia | 42  | Female | No             |                            | Yes                           | FL resident  | 04/09/20          |
| 28,576 | Escambia | 53  | Female | No             |                            | Yes                           | FL resident  | 04/09/20          |
| 28,577 | Escambia | 69  | Male   | No             |                            | Unknown                       | FL resident  | 04/10/20          |
| 28,578 | Escambia | 81  | Male   | No             |                            | No                            | FL resident  | 04/10/20          |
| 28,579 | Escambia | 24  | Female | No             |                            | Unknown                       | FL resident  | 04/10/20          |
| 28,580 | Escambia | 58  | Female | No             |                            | Yes                           | FL resident  | 04/10/20          |
| 28,581 | Escambia | 48  | Female | No             |                            | No                            | FL resident  | 04/10/20          |
| 28,582 | Escambia | 58  | Female | No             |                            | Yes                           | FL resident  | 04/10/20          |

# Coronavirus: line list of cases

Data verified as of May 24, 2020 at 10 AM

Data in this report are provisional and subject to change.

| Case   | County   | Age | Gender | Travel related | Travel detail | Contact with a confirmed case | Jurisdiction | Date case counted |
|--------|----------|-----|--------|----------------|---------------|-------------------------------|--------------|-------------------|
| 28,583 | Escambia | 56  | Female | Unknown        |               | Unknown                       | FL resident  | 04/11/20          |
| 28,584 | Escambia | 52  | Female | No             |               | Yes                           | FL resident  | 04/11/20          |
| 28,585 | Escambia | 42  | Female | No             |               | Yes                           | FL resident  | 04/11/20          |
| 28,586 | Escambia | 36  | Female | No             |               | Yes                           | FL resident  | 04/11/20          |
| 28,587 | Escambia | 58  | Female | No             |               | Yes                           | FL resident  | 04/11/20          |
| 28,588 | Escambia | 24  | Male   | Unknown        |               | Unknown                       | FL resident  | 04/11/20          |
| 28,589 | Escambia | 40  | Female | No             |               | Unknown                       | FL resident  | 04/11/20          |
| 28,590 | Escambia | 72  | Male   | No             |               | Yes                           | FL resident  | 04/11/20          |
| 28,591 | Escambia | 56  | Female | No             |               | Yes                           | FL resident  | 04/11/20          |
| 28,592 | Escambia | 42  | Male   | Yes            | FL; NC        | Unknown                       | FL resident  | 04/11/20          |
| 28,593 | Escambia | 19  | Male   | Unknown        |               | No                            | FL resident  | 04/11/20          |
| 28,594 | Escambia | 2   | Male   | No             |               | Yes                           | FL resident  | 04/11/20          |
| 28,595 | Escambia | 36  | Female | No             |               | Yes                           | FL resident  | 04/11/20          |
| 28,596 | Escambia | 63  | Male   | No             |               | Yes                           | FL resident  | 04/11/20          |
| 28,597 | Escambia | 67  | Male   | No             |               | Yes                           | FL resident  | 04/12/20          |
| 28,598 | Escambia | 25  | Female | Unknown        |               | Yes                           | FL resident  | 04/12/20          |
| 28,599 | Escambia | 24  | Female | No             |               | Yes                           | FL resident  | 04/12/20          |
| 28,600 | Escambia | 63  | Male   | No             |               | Unknown                       | FL resident  | 04/12/20          |
| 28,601 | Escambia | 72  | Male   | No             |               | Yes                           | FL resident  | 04/12/20          |
| 28,602 | Escambia | 95  | Female | No             |               | No                            | FL resident  | 04/12/20          |
| 28,603 | Escambia | 87  | Female | No             |               | Yes                           | FL resident  | 04/12/20          |
| 28,604 | Escambia | 85  | Male   | No             |               | Unknown                       | FL resident  | 04/12/20          |
| 28,605 | Escambia | 85  | Female | No             |               | Yes                           | FL resident  | 04/12/20          |
| 28,606 | Escambia | 72  | Male   | No             |               | Yes                           | FL resident  | 04/12/20          |
| 28,607 | Escambia | 33  | Male   | No             |               | Yes                           | FL resident  | 04/12/20          |
| 28,608 | Escambia | 63  | Female | No             |               | No                            | FL resident  | 04/12/20          |
| 28,609 | Escambia | 67  | Male   | No             |               | Yes                           | FL resident  | 04/12/20          |
| 28,610 | Escambia | 85  | Male   | No             |               | Yes                           | FL resident  | 04/12/20          |
| 28,611 | Escambia | 46  | Male   | No             |               | Yes                           | FL resident  | 04/13/20          |
| 28,612 | Escambia | 63  | Male   | No             |               | Yes                           | FL resident  | 04/13/20          |
| 28,613 | Escambia | 70  | Male   | No             |               | Unknown                       | FL resident  | 04/13/20          |
| 28,614 | Escambia | 68  | Female | Yes            | FL; LA        | Unknown                       | FL resident  | 04/13/20          |
| 28,615 | Escambia | 55  | Female | No             |               | Unknown                       | FL resident  | 04/13/20          |
| 28,616 | Escambia | 50  | Male   | Unknown        |               | Unknown                       | FL resident  | 04/13/20          |
| 28,617 | Escambia | 65  | Male   | No             |               |                               | FL resident  | 04/13/20          |
| 28,618 | Escambia | 73  | Male   | Unknown        |               | No                            | FL resident  | 04/13/20          |
| 28,619 | Escambia | 40  | Female | No             |               | Yes                           | FL resident  | 04/13/20          |
| 28,620 | Escambia | 77  | Female | No             |               | Unknown                       | FL resident  | 04/14/20          |
| 28,621 | Escambia | 24  | Female | No             |               | Yes                           | FL resident  | 04/14/20          |
| 28,622 | Escambia | 24  | Female | No             |               | Yes                           | FL resident  | 04/14/20          |
| 28,623 | Escambia | 44  | Female | No             |               | Yes                           | FL resident  | 04/14/20          |
| 28,624 | Escambia | 31  | Female | No             |               | No                            | FL resident  | 04/14/20          |
| 28,625 | Escambia | 39  | Female | No             |               | Unknown                       | FL resident  | 04/14/20          |
| 28,626 | Escambia | 70  | Female | No             |               | Unknown                       | FL resident  | 04/14/20          |
| 28,627 | Escambia | 75  | Female | No             |               | Unknown                       | FL resident  | 04/15/20          |
| 28,628 | Escambia | 47  | Female | No             |               | Yes                           | FL resident  | 04/15/20          |
| 28,629 | Escambia | 55  | Female | Unknown        |               | Yes                           | FL resident  | 04/15/20          |
| 28,630 | Escambia | 50  | Female | No             |               | Yes                           | FL resident  | 04/15/20          |
| 28,631 | Escambia | 42  | Female | No             |               | No                            | FL resident  | 04/15/20          |
| 28,632 | Escambia | 36  | Female | No             |               | Unknown                       | FL resident  | 04/15/20          |
| 28,633 | Escambia | 55  | Female | Yes            | AL; FL        | Yes                           | FL resident  | 04/15/20          |
| 28,634 | Escambia | 41  | Male   | No             |               | Unknown                       | FL resident  | 04/15/20          |
| 28,635 | Escambia | 95  | Male   | No             |               | Yes                           | FL resident  | 04/15/20          |
| 28,636 | Escambia | 79  | Female | No             |               | Yes                           | FL resident  | 04/15/20          |
| 28,637 | Escambia | 62  | Female | No             |               | No                            | FL resident  | 04/16/20          |
| 28,638 | Escambia | 45  | Male   | No             |               | Unknown                       | FL resident  | 04/16/20          |
| 28,639 | Escambia | 58  | Male   | No             |               | Yes                           | FL resident  | 04/16/20          |
| 28,640 | Escambia | 58  | Male   | Unknown        |               | Unknown                       | FL resident  | 04/16/20          |
| 28,641 | Escambia | 58  | Male   | Unknown        |               | Unknown                       | FL resident  | 04/16/20          |
| 28,642 | Escambia | 44  | Female | Yes            | LA            | Yes                           | FL resident  | 04/16/20          |
| 28,643 | Escambia | 78  | Female | No             |               | Unknown                       | FL resident  | 04/16/20          |
| 28,644 | Escambia | 68  | Male   | No             |               | No                            | FL resident  | 04/16/20          |

# Coronavirus: line list of cases

Data verified as of May 24, 2020 at 10 AM

Data in this report are provisional and subject to change.

| Case   | County   | Age | Gender | Travel related | Travel detail | Contact with a confirmed case | Jurisdiction | Date case counted |
|--------|----------|-----|--------|----------------|---------------|-------------------------------|--------------|-------------------|
| 28,645 | Escambia | 55  | Female | No             |               | Yes                           | FL resident  | 04/16/20          |
| 28,646 | Escambia | 36  | Female | No             |               | Unknown                       | FL resident  | 04/16/20          |
| 28,647 | Escambia | 66  | Male   | No             |               | No                            | FL resident  | 04/16/20          |
| 28,648 | Escambia | 36  | Female | No             |               | Yes                           | FL resident  | 04/16/20          |
| 28,649 | Escambia | 40  | Male   | No             |               | Yes                           | FL resident  | 04/16/20          |
| 28,650 | Escambia | 53  | Female | No             |               | Unknown                       | FL resident  | 04/16/20          |
| 28,651 | Escambia | 27  | Female | No             |               | No                            | FL resident  | 04/16/20          |
| 28,652 | Escambia | 45  | Female | No             |               | Yes                           | FL resident  | 04/16/20          |
| 28,653 | Escambia | 26  | Male   | No             |               | Yes                           | FL resident  | 04/16/20          |
| 28,654 | Escambia | 18  | Male   | No             |               | Yes                           | FL resident  | 04/17/20          |
| 28,655 | Escambia | 41  | Male   | No             |               | Yes                           | FL resident  | 04/17/20          |
| 28,656 | Escambia | 30  | Female | No             |               | Yes                           | FL resident  | 04/17/20          |
| 28,657 | Escambia | 57  | Female | No             |               | No                            | FL resident  | 04/17/20          |
| 28,658 | Escambia | 35  | Female | No             |               | No                            | FL resident  | 04/17/20          |
| 28,659 | Escambia | 51  | Female | No             |               | Yes                           | FL resident  | 04/17/20          |
| 28,660 | Escambia | 77  | Male   | No             |               | No                            | FL resident  | 04/17/20          |
| 28,661 | Escambia | 67  | Female | No             |               | Yes                           | FL resident  | 04/17/20          |
| 28,662 | Escambia | 52  | Male   | No             |               | Yes                           | FL resident  | 04/17/20          |
| 28,663 | Escambia | 83  | Female | No             |               | Yes                           | FL resident  | 04/17/20          |
| 28,664 | Escambia | 95  | Female | No             |               | Yes                           | FL resident  | 04/17/20          |
| 28,665 | Escambia | 62  | Male   | No             |               | Yes                           | FL resident  | 04/17/20          |
| 28,666 | Escambia | 21  | Female | Unknown        |               | No                            | FL resident  | 04/17/20          |
| 28,667 | Escambia | 73  | Male   | No             |               | Yes                           | FL resident  | 04/17/20          |
| 28,668 | Escambia | 61  | Female | No             |               | Yes                           | FL resident  | 04/17/20          |
| 28,669 | Escambia | 98  | Male   | No             |               | Yes                           | FL resident  | 04/17/20          |
| 28,670 | Escambia | 55  | Male   | No             |               | Yes                           | FL resident  | 04/17/20          |
| 28,671 | Escambia | 81  | Male   | No             |               | Yes                           | FL resident  | 04/17/20          |
| 28,672 | Escambia | 71  | Male   | No             |               | Yes                           | FL resident  | 04/17/20          |
| 28,673 | Escambia | 60  | Female | No             |               | Yes                           | FL resident  | 04/18/20          |
| 28,674 | Escambia | 52  | Female | No             |               | Yes                           | FL resident  | 04/18/20          |
| 28,675 | Escambia | 58  | Female | No             |               | Yes                           | FL resident  | 04/18/20          |
| 28,676 | Escambia | 34  | Female | No             |               | Yes                           | FL resident  | 04/18/20          |
| 28,677 | Escambia | 0   | Female | No             |               | Yes                           | FL resident  | 04/18/20          |
| 28,678 | Escambia | 51  | Male   | No             |               | Yes                           | FL resident  | 04/18/20          |
| 28,679 | Escambia | 70  | Female | No             |               | Unknown                       | FL resident  | 04/18/20          |
| 28,680 | Escambia | 23  | Female | No             |               | No                            | FL resident  | 04/18/20          |
| 28,681 | Escambia | 29  | Female | No             |               | Yes                           | FL resident  | 04/18/20          |
| 28,682 | Escambia | 28  | Male   | No             |               | No                            | FL resident  | 04/19/20          |
| 28,683 | Escambia | 41  | Male   | No             |               | Unknown                       | FL resident  | 04/19/20          |
| 28,684 | Escambia | 50  | Male   | Unknown        |               | No                            | FL resident  | 04/19/20          |
| 28,685 | Escambia | 11  | Male   | Unknown        |               | Yes                           | FL resident  | 04/19/20          |
| 28,686 | Escambia | 38  | Male   | Unknown        |               | Yes                           | FL resident  | 04/19/20          |
| 28,687 | Escambia | 76  | Male   | No             |               | Yes                           | FL resident  | 04/19/20          |
| 28,688 | Escambia | 69  | Female | Yes            | IA; KY        | No                            | FL resident  | 04/19/20          |
| 28,689 | Escambia | 81  | Female | No             |               | Yes                           | FL resident  | 04/19/20          |
| 28,690 | Escambia | 48  | Female | No             |               | Yes                           | FL resident  | 04/20/20          |
| 28,691 | Escambia | 45  | Female | No             |               | Yes                           | FL resident  | 04/20/20          |
| 28,692 | Escambia | 92  | Male   | Unknown        |               | Unknown                       | FL resident  | 04/20/20          |
| 28,693 | Escambia | 41  | Female | No             |               | Yes                           | FL resident  | 04/20/20          |
| 28,694 | Escambia | 60  | Female | Unknown        |               | Yes                           | FL resident  | 04/20/20          |
| 28,695 | Escambia | 15  | Female | No             |               | Yes                           | FL resident  | 04/20/20          |
| 28,696 | Escambia | 32  | Male   | Unknown        |               | Unknown                       | FL resident  | 04/20/20          |
| 28,697 | Escambia | 34  | Male   | No             |               | Unknown                       | FL resident  | 04/20/20          |
| 28,698 | Escambia | 69  | Male   | No             |               | Unknown                       | FL resident  | 04/21/20          |
| 28,699 | Escambia | 83  | Female | No             |               | Unknown                       | FL resident  | 04/21/20          |
| 28,700 | Escambia | 68  | Male   | No             |               | Unknown                       | FL resident  | 04/21/20          |
| 28,701 | Escambia | 84  | Male   | No             |               | Unknown                       | FL resident  | 04/21/20          |
| 28,702 | Escambia | 97  | Female | No             |               | Unknown                       | FL resident  | 04/21/20          |
| 28,703 | Escambia | 55  | Male   | No             |               | Yes                           | FL resident  | 04/21/20          |
| 28,704 | Escambia | 54  | Female | No             |               | Yes                           | FL resident  | 04/21/20          |
| 28,705 | Escambia | 85  | Female | No             |               | Unknown                       | FL resident  | 04/21/20          |
| 28,706 | Escambia | 54  | Female | No             |               | Yes                           | FL resident  | 04/21/20          |

# Coronavirus: line list of cases

Data verified as of May 24, 2020 at 10 AM

Data in this report are provisional and subject to change.

| Case   | County   | Age | Gender | Travel related | Travel detail | Contact with a confirmed case | Jurisdiction | Date case counted |
|--------|----------|-----|--------|----------------|---------------|-------------------------------|--------------|-------------------|
| 28,707 | Escambia | 53  | Male   | No             |               | Unknown                       | FL resident  | 04/21/20          |
| 28,708 | Escambia | 87  | Female | No             |               | Yes                           | FL resident  | 04/21/20          |
| 28,709 | Escambia | 51  | Male   | No             |               | Yes                           | FL resident  | 04/21/20          |
| 28,710 | Escambia | 78  | Female | No             |               | Unknown                       | FL resident  | 04/21/20          |
| 28,711 | Escambia | 73  | Female | No             |               | Yes                           | FL resident  | 04/21/20          |
| 28,712 | Escambia | 70  | Female | No             |               | Unknown                       | FL resident  | 04/21/20          |
| 28,713 | Escambia | 67  | Male   | No             |               | Yes                           | FL resident  | 04/21/20          |
| 28,714 | Escambia | 75  | Female | No             |               | Unknown                       | FL resident  | 04/21/20          |
| 28,715 | Escambia | 65  | Male   | Unknown        |               | No                            | FL resident  | 04/21/20          |
| 28,716 | Escambia | 64  | Female | No             |               | Yes                           | FL resident  | 04/21/20          |
| 28,717 | Escambia | 94  | Female | No             |               | Unknown                       | FL resident  | 04/21/20          |
| 28,718 | Escambia | 80  | Female | No             |               | Unknown                       | FL resident  | 04/21/20          |
| 28,719 | Escambia | 66  | Male   | No             |               | Yes                           | FL resident  | 04/21/20          |
| 28,720 | Escambia | 77  | Female | No             |               | Yes                           | FL resident  | 04/21/20          |
| 28,721 | Escambia | 78  | Female | No             |               | Unknown                       | FL resident  | 04/21/20          |
| 28,722 | Escambia | 90  | Male   | No             |               | Yes                           | FL resident  | 04/21/20          |
| 28,723 | Escambia | 62  | Female | No             |               | Unknown                       | FL resident  | 04/21/20          |
| 28,724 | Escambia | 63  | Male   | No             |               | Yes                           | FL resident  | 04/21/20          |
| 28,725 | Escambia | 59  | Female | No             |               | Yes                           | FL resident  | 04/21/20          |
| 28,726 | Escambia | 75  | Female | No             |               | Yes                           | FL resident  | 04/21/20          |
| 28,727 | Escambia | 70  | Male   | No             |               | Unknown                       | FL resident  | 04/21/20          |
| 28,728 | Escambia | 64  | Female | No             |               | Unknown                       | FL resident  | 04/21/20          |
| 28,729 | Escambia | 79  | Male   | No             |               | Unknown                       | FL resident  | 04/21/20          |
| 28,730 | Escambia | 100 | Female | No             |               | Unknown                       | FL resident  | 04/21/20          |
| 28,731 | Escambia | 80  | Female | Unknown        |               | Unknown                       | FL resident  | 04/21/20          |
| 28,732 | Escambia | 74  | Female | No             |               | Unknown                       | FL resident  | 04/21/20          |
| 28,733 | Escambia | 66  | Male   | No             |               | Unknown                       | FL resident  | 04/21/20          |
| 28,734 | Escambia | 78  | Male   | Unknown        |               | Unknown                       | FL resident  | 04/21/20          |
| 28,735 | Escambia | 73  | Male   | No             |               | Unknown                       | FL resident  | 04/21/20          |
| 28,736 | Escambia | 66  | Male   | No             |               | Unknown                       | FL resident  | 04/21/20          |
| 28,737 | Escambia | 58  | Male   | No             |               | Yes                           | FL resident  | 04/21/20          |
| 28,738 | Escambia | 62  | Male   | No             |               | Unknown                       | FL resident  | 04/21/20          |
| 28,739 | Escambia | 52  | Male   | No             |               | Unknown                       | FL resident  | 04/21/20          |
| 28,740 | Escambia | 56  | Female | No             |               | Yes                           | FL resident  | 04/21/20          |
| 28,741 | Escambia | 84  | Female | No             |               | Yes                           | FL resident  | 04/21/20          |
| 28,742 | Escambia | 85  | Female | No             |               | Unknown                       | FL resident  | 04/21/20          |
| 28,743 | Escambia | 84  | Male   | No             |               | Yes                           | FL resident  | 04/21/20          |
| 28,744 | Escambia | 59  | Female | No             |               | Yes                           | FL resident  | 04/21/20          |
| 28,745 | Escambia | 67  | Male   | No             |               | Yes                           | FL resident  | 04/21/20          |
| 28,746 | Escambia | 65  | Female | No             |               | Yes                           | FL resident  | 04/21/20          |
| 28,747 | Escambia | 78  | Female | No             |               | Unknown                       | FL resident  | 04/21/20          |
| 28,748 | Escambia | 79  | Female | No             |               | Yes                           | FL resident  | 04/21/20          |
| 28,749 | Escambia | 67  | Female | No             |               | Yes                           | FL resident  | 04/21/20          |
| 28,750 | Escambia | 95  | Female | No             |               | Unknown                       | FL resident  | 04/22/20          |
| 28,751 | Escambia | 88  | Female | No             |               | Unknown                       | FL resident  | 04/22/20          |
| 28,752 | Escambia | 93  | Female | No             |               | Yes                           | FL resident  | 04/22/20          |
| 28,753 | Escambia | 90  | Female | No             |               | Yes                           | FL resident  | 04/22/20          |
| 28,754 | Escambia | 62  | Male   | No             |               | Yes                           | FL resident  | 04/22/20          |
| 28,755 | Escambia | 77  | Female | No             |               | Unknown                       | FL resident  | 04/22/20          |
| 28,756 | Escambia | 79  | Male   | No             |               | Yes                           | FL resident  | 04/22/20          |
| 28,757 | Escambia | 90  | Female | No             |               | Unknown                       | FL resident  | 04/22/20          |
| 28,758 | Escambia | 72  | Male   | No             |               | Unknown                       | FL resident  | 04/22/20          |
| 28,759 | Escambia | 96  | Female | No             |               | Unknown                       | FL resident  | 04/22/20          |
| 28,760 | Escambia | 84  | Male   | No             |               | Yes                           | FL resident  | 04/22/20          |
| 28,761 | Escambia | 75  | Female | No             |               | Yes                           | FL resident  | 04/22/20          |
| 28,762 | Escambia | 66  | Female | No             |               | Yes                           | FL resident  | 04/22/20          |
| 28,763 | Escambia | 56  | Male   | No             |               | Unknown                       | FL resident  | 04/22/20          |
| 28,764 | Escambia | 86  | Male   | No             |               | Yes                           | FL resident  | 04/22/20          |
| 28,765 | Escambia | 58  | Female | No             |               | Unknown                       | FL resident  | 04/22/20          |
| 28,766 | Escambia | 34  | Female | No             |               | Unknown                       | FL resident  | 04/22/20          |
| 28,767 | Escambia | 48  | Male   | No             |               | Yes                           | FL resident  | 04/22/20          |
| 28,768 | Escambia | 58  | Female | No             |               | Unknown                       | FL resident  | 04/22/20          |

# Coronavirus: line list of cases

Data verified as of May 24, 2020 at 10 AM

Data in this report are provisional and subject to change.

| Case   | County   | Age | Gender | Travel related | Travel detail | Contact with a confirmed case | Jurisdiction | Date case counted |
|--------|----------|-----|--------|----------------|---------------|-------------------------------|--------------|-------------------|
| 28,769 | Escambia | 55  | Female | No             |               | Yes                           | FL resident  | 04/22/20          |
| 28,770 | Escambia | 77  | Male   | No             |               | Yes                           | FL resident  | 04/22/20          |
| 28,771 | Escambia | 86  | Female | No             |               | Unknown                       | FL resident  | 04/23/20          |
| 28,772 | Escambia | 58  | Female | No             |               | Unknown                       | FL resident  | 04/23/20          |
| 28,773 | Escambia | 57  | Male   | Unknown        |               | No                            | FL resident  | 04/23/20          |
| 28,774 | Escambia | 40  | Female | No             |               | Yes                           | FL resident  | 04/24/20          |
| 28,775 | Escambia | 26  | Female | No             |               | Yes                           | FL resident  | 04/24/20          |
| 28,776 | Escambia | 48  | Female | Unknown        |               | Yes                           | FL resident  | 04/24/20          |
| 28,777 | Escambia | 61  | Female | No             |               | Yes                           | FL resident  | 04/24/20          |
| 28,778 | Escambia | 2   | Female | No             |               | Unknown                       | FL resident  | 04/24/20          |
| 28,779 | Escambia | 52  | Male   | No             |               | No                            | FL resident  | 04/24/20          |
| 28,780 | Escambia | 16  | Female | No             |               | Yes                           | FL resident  | 04/24/20          |
| 28,781 | Escambia | 38  | Female | No             |               | Unknown                       | FL resident  | 04/25/20          |
| 28,782 | Escambia | 22  | Male   | No             |               | Yes                           | FL resident  | 04/25/20          |
| 28,783 | Escambia | 36  | Female | No             |               | Yes                           | FL resident  | 04/25/20          |
| 28,784 | Escambia | 36  | Female | No             |               | Yes                           | FL resident  | 04/25/20          |
| 28,785 | Escambia | 23  | Male   | Unknown        |               | Unknown                       | FL resident  | 04/25/20          |
| 28,786 | Escambia | 8   | Female | No             |               | Yes                           | FL resident  | 04/25/20          |
| 28,787 | Escambia | 11  | Male   | No             |               | Yes                           | FL resident  | 04/25/20          |
| 28,788 | Escambia | 49  | Male   | Unknown        |               | Yes                           | FL resident  | 04/25/20          |
| 28,789 | Escambia | 42  | Female | No             |               | Yes                           | FL resident  | 04/25/20          |
| 28,790 | Escambia | 13  | Female | Unknown        |               | Yes                           | FL resident  | 04/25/20          |
| 28,791 | Escambia | 43  | Male   | No             |               | Yes                           | FL resident  | 04/25/20          |
| 28,792 | Escambia | 77  | Female | Unknown        |               | Yes                           | FL resident  | 04/26/20          |
| 28,793 | Escambia | 23  | Female | No             |               | Yes                           | FL resident  | 04/26/20          |
| 28,794 | Escambia | 82  | Female | No             |               | Yes                           | FL resident  | 04/26/20          |
| 28,795 | Escambia | 75  | Male   | No             |               | Yes                           | FL resident  | 04/26/20          |
| 28,796 | Escambia | 83  | Female | No             |               | Yes                           | FL resident  | 04/26/20          |
| 28,797 | Escambia | 95  | Female | No             |               | Yes                           | FL resident  | 04/26/20          |
| 28,798 | Escambia | 89  | Female | No             |               | Yes                           | FL resident  | 04/26/20          |
| 28,799 | Escambia | 66  | Male   | No             |               | Yes                           | FL resident  | 04/26/20          |
| 28,800 | Escambia | 71  | Male   | No             |               | Yes                           | FL resident  | 04/26/20          |
| 28,801 | Escambia | 58  | Male   | No             |               | Yes                           | FL resident  | 04/26/20          |
| 28,802 | Escambia | 48  | Female | No             |               | Yes                           | FL resident  | 04/26/20          |
| 28,803 | Escambia | 34  | Male   | No             |               | Unknown                       | FL resident  | 04/27/20          |
| 28,804 | Escambia | 64  | Female | No             |               | Unknown                       | FL resident  | 04/27/20          |
| 28,805 | Escambia | 44  | Male   | No             |               | Yes                           | FL resident  | 04/27/20          |
| 28,806 | Escambia | 63  | Female | No             |               | Unknown                       | FL resident  | 04/27/20          |
| 28,807 | Escambia | 68  | Male   | No             |               | No                            | FL resident  | 04/27/20          |
| 28,808 | Escambia | 59  | Female | No             |               | Yes                           | FL resident  | 04/27/20          |
| 28,809 | Escambia | 76  | Female | No             |               | Yes                           | FL resident  | 04/27/20          |
| 28,810 | Escambia | 61  | Female | No             |               | Yes                           | FL resident  | 04/27/20          |
| 28,811 | Escambia | 37  | Male   | No             |               | Yes                           | FL resident  | 04/27/20          |
| 28,812 | Escambia | 35  | Female | No             |               | Unknown                       | FL resident  | 04/27/20          |
| 28,813 | Escambia | 28  | Female | No             |               | Yes                           | FL resident  | 04/27/20          |
| 28,814 | Escambia | 36  | Female | No             |               | Yes                           | FL resident  | 04/27/20          |
| 28,815 | Escambia | 25  | Male   | No             |               | Unknown                       | FL resident  | 04/28/20          |
| 28,816 | Escambia | 80  | Female | Unknown        |               | Yes                           | FL resident  | 04/28/20          |
| 28,817 | Escambia | 74  | Male   | No             |               | Yes                           | FL resident  | 04/28/20          |
| 28,818 | Escambia | 57  | Female | Unknown        |               | Unknown                       | FL resident  | 04/29/20          |
| 28,819 | Escambia | 48  | Female | No             |               | Unknown                       | FL resident  | 04/29/20          |
| 28,820 | Escambia | 46  | Male   | Unknown        |               | No                            | FL resident  | 04/29/20          |
| 28,821 | Escambia | 18  | Female | Unknown        |               | Yes                           | FL resident  | 04/29/20          |
| 28,822 | Escambia | 47  | Male   | No             |               | Unknown                       | FL resident  | 04/29/20          |
| 28,823 | Escambia | 54  | Female | No             |               | Unknown                       | FL resident  | 04/29/20          |
| 28,824 | Escambia | 90  | Male   | No             |               | Yes                           | FL resident  | 04/29/20          |
| 28,825 | Escambia | 51  | Female | No             |               | No                            | FL resident  | 04/29/20          |
| 28,826 | Escambia | 24  | Male   | No             |               | Unknown                       | FL resident  | 04/29/20          |
| 28,827 | Escambia | 89  | Female | No             |               | Unknown                       | FL resident  | 04/29/20          |
| 28,828 | Escambia | 57  | Female | No             |               | Yes                           | FL resident  | 04/29/20          |
| 28,829 | Escambia | 64  | Female | No             |               | Yes                           | FL resident  | 04/30/20          |
| 28,830 | Escambia | 45  | Male   | No             |               | Yes                           | FL resident  | 04/30/20          |

# Coronavirus: line list of cases

Data verified as of May 24, 2020 at 10 AM

Data in this report are provisional and subject to change.

| Case   | County   | Age | Gender | Travel related | Travel detail | Contact with a confirmed case | Jurisdiction | Date case counted |
|--------|----------|-----|--------|----------------|---------------|-------------------------------|--------------|-------------------|
| 28,831 | Escambia | 95  | Female | No             |               | Yes                           | FL resident  | 04/30/20          |
| 28,832 | Escambia | 105 | Female | No             |               | Yes                           | FL resident  | 04/30/20          |
| 28,833 | Escambia | 71  | Female | No             |               | Yes                           | FL resident  | 04/30/20          |
| 28,834 | Escambia | 34  | Female | No             |               | Yes                           | FL resident  | 04/30/20          |
| 28,835 | Escambia | 65  | Female | No             |               | Yes                           | FL resident  | 04/30/20          |
| 28,836 | Escambia | 60  | Female | No             |               | Yes                           | FL resident  | 04/30/20          |
| 28,837 | Escambia | 61  | Female | No             |               | Unknown                       | FL resident  | 04/30/20          |
| 28,838 | Escambia | 52  | Female | No             |               | Yes                           | FL resident  | 04/30/20          |
| 28,839 | Escambia | 61  | Female | Unknown        |               | Unknown                       | FL resident  | 04/30/20          |
| 28,840 | Escambia | 71  | Male   | No             |               |                               | FL resident  | 04/30/20          |
| 28,841 | Escambia | 58  | Female | No             |               | Unknown                       | FL resident  | 04/30/20          |
| 28,842 | Escambia | 79  | Female | No             |               | Yes                           | FL resident  | 04/30/20          |
| 28,843 | Escambia | 24  | Male   | Unknown        |               | Unknown                       | FL resident  | 04/30/20          |
| 28,844 | Escambia | 85  | Male   | No             |               | Yes                           | FL resident  | 04/30/20          |
| 28,845 | Escambia | 87  | Female | No             |               | Unknown                       | FL resident  | 04/30/20          |
| 28,846 | Escambia | 87  | Female | No             |               | Yes                           | FL resident  | 04/30/20          |
| 28,847 | Escambia | 50  | Male   | Unknown        |               | Unknown                       | FL resident  | 05/01/20          |
| 28,848 | Escambia | 76  | Male   | No             |               | Unknown                       | FL resident  | 05/01/20          |
| 28,849 | Escambia | 45  | Female | Unknown        |               | Unknown                       | FL resident  | 05/01/20          |
| 28,850 | Escambia | 16  | Female | No             |               | Yes                           | FL resident  | 05/01/20          |
| 28,851 | Escambia | 19  | Female | No             |               | Yes                           | FL resident  | 05/01/20          |
| 28,852 | Escambia | 18  | Male   | No             |               | Yes                           | FL resident  | 05/01/20          |
| 28,853 | Escambia | 66  | Male   | Unknown        |               | Unknown                       | FL resident  | 05/01/20          |
| 28,854 | Escambia | 88  | Female | No             |               | Yes                           | FL resident  | 05/01/20          |
| 28,855 | Escambia | 31  | Female | No             |               | Unknown                       | FL resident  | 05/01/20          |
| 28,856 | Escambia | 66  | Male   | No             |               | Yes                           | FL resident  | 05/01/20          |
| 28,857 | Escambia | 40  | Male   | Unknown        |               | Unknown                       | FL resident  | 05/02/20          |
| 28,858 | Escambia | 60  | Female | No             |               | No                            | FL resident  | 05/02/20          |
| 28,859 | Escambia | 26  | Female | No             |               | Yes                           | FL resident  | 05/02/20          |
| 28,860 | Escambia | 83  | Male   | No             |               | Yes                           | FL resident  | 05/02/20          |
| 28,861 | Escambia | 54  | Female | No             |               | Yes                           | FL resident  | 05/02/20          |
| 28,862 | Escambia | 80  | Male   | No             |               | Yes                           | FL resident  | 05/02/20          |
| 28,863 | Escambia | 26  | Female | No             |               | Yes                           | FL resident  | 05/02/20          |
| 28,864 | Escambia | 84  | Female | No             |               | Yes                           | FL resident  | 05/02/20          |
| 28,865 | Escambia | 75  | Female | No             |               | Yes                           | FL resident  | 05/02/20          |
| 28,866 | Escambia | 72  | Female | No             |               | Yes                           | FL resident  | 05/02/20          |
| 28,867 | Escambia | 78  | Male   | No             |               | Yes                           | FL resident  | 05/02/20          |
| 28,868 | Escambia | 95  | Female | No             |               | Yes                           | FL resident  | 05/02/20          |
| 28,869 | Escambia | 63  | Male   | No             |               | Yes                           | FL resident  | 05/02/20          |
| 28,870 | Escambia | 92  | Female | No             |               | Yes                           | FL resident  | 05/02/20          |
| 28,871 | Escambia | 86  | Female | No             |               | Yes                           | FL resident  | 05/02/20          |
| 28,872 | Escambia | 81  | Female | No             |               | Yes                           | FL resident  | 05/02/20          |
| 28,873 | Escambia | 78  | Male   | No             |               | Yes                           | FL resident  | 05/02/20          |
| 28,874 | Escambia | 78  | Female | No             |               | Yes                           | FL resident  | 05/02/20          |
| 28,875 | Escambia | 77  | Female | No             |               | Yes                           | FL resident  | 05/02/20          |
| 28,876 | Escambia | 78  | Female | No             |               | Yes                           | FL resident  | 05/02/20          |
| 28,877 | Escambia | 42  | Female | No             |               | Yes                           | FL resident  | 05/02/20          |
| 28,878 | Escambia | 77  | Female | No             |               | Yes                           | FL resident  | 05/02/20          |
| 28,879 | Escambia | 96  | Female | No             |               | Yes                           | FL resident  | 05/02/20          |
| 28,880 | Escambia | 68  | Female | No             |               | Yes                           | FL resident  | 05/02/20          |
| 28,881 | Escambia | 68  | Female | No             |               | Yes                           | FL resident  | 05/02/20          |
| 28,882 | Escambia | 85  | Female | No             |               | Yes                           | FL resident  | 05/02/20          |
| 28,883 | Escambia | 71  | Male   | No             |               | Yes                           | FL resident  | 05/02/20          |
| 28,884 | Escambia | 90  | Female | No             |               | Yes                           | FL resident  | 05/02/20          |
| 28,885 | Escambia | 62  | Male   | No             |               | Yes                           | FL resident  | 05/02/20          |
| 28,886 | Escambia | 71  | Male   | No             |               | Yes                           | FL resident  | 05/02/20          |
| 28,887 | Escambia | 75  | Female | No             |               | Yes                           | FL resident  | 05/02/20          |
| 28,888 | Escambia | 90  | Female | No             |               | Yes                           | FL resident  | 05/02/20          |
| 28,889 | Escambia | 35  | Female | No             |               | Yes                           | FL resident  | 05/02/20          |
| 28,890 | Escambia | 69  | Male   | No             |               | Yes                           | FL resident  | 05/02/20          |
| 28,891 | Escambia | 22  | Female | No             |               | Yes                           | FL resident  | 05/02/20          |
| 28,892 | Escambia | 79  | Male   | No             |               | Yes                           | FL resident  | 05/02/20          |

# Coronavirus: line list of cases

Data verified as of May 24, 2020 at 10 AM

Data in this report are provisional and subject to change.

| Case   | County   | Age | Gender | Travel related | Travel detail | Contact with a confirmed case | Jurisdiction | Date case counted |
|--------|----------|-----|--------|----------------|---------------|-------------------------------|--------------|-------------------|
| 28,893 | Escambia | 61  | Female | No             |               | Yes                           | FL resident  | 05/02/20          |
| 28,894 | Escambia | 86  | Female | No             |               | Yes                           | FL resident  | 05/02/20          |
| 28,895 | Escambia | 82  | Male   | No             |               | Yes                           | FL resident  | 05/02/20          |
| 28,896 | Escambia | 83  | Female | No             |               | Yes                           | FL resident  | 05/02/20          |
| 28,897 | Escambia | 93  | Male   | No             |               | Yes                           | FL resident  | 05/02/20          |
| 28,898 | Escambia | 37  | Female | No             |               | Yes                           | FL resident  | 05/02/20          |
| 28,899 | Escambia | 83  | Female | No             |               | Yes                           | FL resident  | 05/02/20          |
| 28,900 | Escambia | 82  | Female | No             |               | Yes                           | FL resident  | 05/02/20          |
| 28,901 | Escambia | 79  | Female | No             |               | Yes                           | FL resident  | 05/02/20          |
| 28,902 | Escambia | 69  | Female | No             |               | Yes                           | FL resident  | 05/02/20          |
| 28,903 | Escambia | 66  | Male   | No             |               | Yes                           | FL resident  | 05/02/20          |
| 28,904 | Escambia | 80  | Male   | No             |               | Yes                           | FL resident  | 05/02/20          |
| 28,905 | Escambia | 83  | Female | No             |               | Yes                           | FL resident  | 05/02/20          |
| 28,906 | Escambia | 74  | Male   | No             |               | Yes                           | FL resident  | 05/03/20          |
| 28,907 | Escambia | 29  | Female | No             |               | Yes                           | FL resident  | 05/03/20          |
| 28,908 | Escambia | 39  | Female | No             |               | Yes                           | FL resident  | 05/03/20          |
| 28,909 | Escambia | 70  | Female | No             |               | Yes                           | FL resident  | 05/04/20          |
| 28,910 | Escambia | 74  | Female | Unknown        |               | Unknown                       | FL resident  | 05/04/20          |
| 28,911 | Escambia | 8   | Male   | No             |               | Yes                           | FL resident  | 05/05/20          |
| 28,912 | Escambia | 54  | Male   | No             |               | Unknown                       | FL resident  | 05/05/20          |
| 28,913 | Escambia | 61  | Female | No             |               | No                            | FL resident  | 05/05/20          |
| 28,914 | Escambia | 59  | Male   | No             |               | Yes                           | FL resident  | 05/05/20          |
| 28,915 | Escambia | 40  | Female | No             |               | Yes                           | FL resident  | 05/05/20          |
| 28,916 | Escambia | 44  | Male   | No             |               | Yes                           | FL resident  | 05/06/20          |
| 28,917 | Escambia | 57  | Male   | Yes            | MA            | Yes                           | FL resident  | 05/06/20          |
| 28,918 | Escambia | 69  | Female | Unknown        |               |                               | FL resident  | 05/06/20          |
| 28,919 | Escambia | 44  | Female | Unknown        |               | Unknown                       | FL resident  | 05/06/20          |
| 28,920 | Escambia | 79  | Female | No             |               | Yes                           | FL resident  | 05/06/20          |
| 28,921 | Escambia | 99  | Female | No             |               | Yes                           | FL resident  | 05/06/20          |
| 28,922 | Escambia | 84  | Female | No             |               | Yes                           | FL resident  | 05/06/20          |
| 28,923 | Escambia | 86  | Female | No             |               | Yes                           | FL resident  | 05/06/20          |
| 28,924 | Escambia | 54  | Female | Yes            | AL; FL        | Yes                           | FL resident  | 05/07/20          |
| 28,925 | Escambia | 70  | Female | No             |               | Yes                           | FL resident  | 05/07/20          |
| 28,926 | Escambia | 69  | Male   | No             |               | Yes                           | FL resident  | 05/07/20          |
| 28,927 | Escambia | 103 | Female | No             |               | Yes                           | FL resident  | 05/07/20          |
| 28,928 | Escambia | 6   | Female | No             |               | Yes                           | FL resident  | 05/07/20          |
| 28,929 | Escambia | 24  | Male   | Unknown        |               | Unknown                       | FL resident  | 05/08/20          |
| 28,930 | Escambia | 58  | Male   | No             |               | Yes                           | FL resident  | 05/08/20          |
| 28,931 | Escambia | 67  | Female | Unknown        |               | Yes                           | FL resident  | 05/08/20          |
| 28,932 | Escambia | 47  | Female | Yes            | AL; FL        | Unknown                       | FL resident  | 05/08/20          |
| 28,933 | Escambia | 51  | Female | No             |               | Unknown                       | FL resident  | 05/08/20          |
| 28,934 | Escambia | 28  | Female | No             |               | Unknown                       | FL resident  | 05/08/20          |
| 28,935 | Escambia | 84  | Male   | No             |               | Yes                           | FL resident  | 05/08/20          |
| 28,936 | Escambia | 89  | Female | No             |               | Yes                           | FL resident  | 05/08/20          |
| 28,937 | Escambia | 29  | Female | No             |               | Yes                           | FL resident  | 05/08/20          |
| 28,938 | Escambia | 31  | Male   | No             |               | Yes                           | FL resident  | 05/09/20          |
| 28,939 | Escambia | 70  | Male   | Unknown        |               | Unknown                       | FL resident  | 05/09/20          |
| 28,940 | Escambia | 41  | Male   | No             |               | Unknown                       | FL resident  | 05/09/20          |
| 28,941 | Escambia | 29  | Male   | Unknown        |               | Unknown                       | FL resident  | 05/10/20          |
| 28,942 | Escambia | 29  | Female | No             |               | Yes                           | FL resident  | 05/10/20          |
| 28,943 | Escambia | 63  | Female | No             |               | Yes                           | FL resident  | 05/10/20          |
| 28,944 | Escambia | 55  | Male   | No             |               | Yes                           | FL resident  | 05/11/20          |
| 28,945 | Escambia | 57  | Female | No             |               | Yes                           | FL resident  | 05/11/20          |
| 28,946 | Escambia | 5   | Female | Unknown        |               | Unknown                       | FL resident  | 05/11/20          |
| 28,947 | Escambia | 84  | Male   | Unknown        |               | Unknown                       | FL resident  | 05/11/20          |
| 28,948 | Escambia | 15  | Female | Unknown        |               | Yes                           | FL resident  | 05/12/20          |
| 28,949 | Escambia | 28  | Male   | Unknown        |               | No                            | FL resident  | 05/12/20          |
| 28,950 | Escambia | 63  | Female | No             |               | Unknown                       | FL resident  | 05/12/20          |
| 28,951 | Escambia | 60  | Female | Unknown        |               | Unknown                       | FL resident  | 05/12/20          |
| 28,952 | Escambia | 50  | Female | No             |               | Yes                           | FL resident  | 05/12/20          |
| 28,953 | Escambia | 32  | Male   | No             |               | No                            | FL resident  | 05/12/20          |
| 28,954 | Escambia | 78  | Male   | Unknown        |               | No                            | FL resident  | 05/12/20          |

# Coronavirus: line list of cases

Data verified as of May 24, 2020 at 10 AM

Data in this report are provisional and subject to change.

| Case   | County   | Age | Gender | Travel related | Travel detail | Contact with a confirmed case | Jurisdiction    | Date case counted |
|--------|----------|-----|--------|----------------|---------------|-------------------------------|-----------------|-------------------|
| 28,955 | Escambia | 69  | Female | No             |               | Unknown                       | FL resident     | 05/12/20          |
| 28,956 | Escambia | 59  | Female | Unknown        |               | Yes                           | FL resident     | 05/12/20          |
| 28,957 | Escambia | 63  | Male   | Unknown        |               | Unknown                       | FL resident     | 05/12/20          |
| 28,958 | Escambia | 38  | Female | Unknown        |               | Unknown                       | FL resident     | 05/12/20          |
| 28,959 | Escambia | 38  | Female | Unknown        |               | Unknown                       | FL resident     | 05/12/20          |
| 28,960 | Escambia | 65  | Female | Unknown        |               | Unknown                       | FL resident     | 05/12/20          |
| 28,961 | Escambia | 81  | Female | No             |               | Yes                           | FL resident     | 05/12/20          |
| 28,962 | Escambia | 82  | Male   | No             |               | Yes                           | FL resident     | 05/12/20          |
| 28,963 | Escambia | 67  | Female | No             |               | Yes                           | FL resident     | 05/13/20          |
| 28,964 | Escambia | 45  | Female | No             |               | No                            | FL resident     | 05/13/20          |
| 28,965 | Escambia | 72  | Male   | No             |               | Yes                           | FL resident     | 05/13/20          |
| 28,966 | Escambia | 29  | Female | No             |               | Unknown                       | FL resident     | 05/13/20          |
| 28,967 | Escambia | 17  | Male   | No             |               | Unknown                       | FL resident     | 05/13/20          |
| 28,968 | Escambia | 69  | Male   | Unknown        |               | Unknown                       | FL resident     | 05/14/20          |
| 28,969 | Escambia | 57  | Male   | No             |               | Unknown                       | FL resident     | 05/14/20          |
| 28,970 | Escambia | 72  | Female | No             |               | Yes                           | FL resident     | 05/14/20          |
| 28,971 | Escambia | 60  | Male   | No             |               | Yes                           | FL resident     | 05/14/20          |
| 28,972 | Escambia | 41  | Female | No             |               | No                            | FL resident     | 05/15/20          |
| 28,973 | Escambia | 43  | Female | No             |               | No                            | FL resident     | 05/15/20          |
| 28,974 | Escambia | 41  | Male   | Unknown        |               | Unknown                       | FL resident     | 05/15/20          |
| 28,975 | Escambia | 30  | Female | No             |               | Yes                           | FL resident     | 05/16/20          |
| 28,976 | Escambia | 9   | Female | No             |               | Yes                           | FL resident     | 05/16/20          |
| 28,977 | Escambia | 7   | Male   | No             |               | Yes                           | FL resident     | 05/16/20          |
| 28,978 | Escambia | 61  | Female | Unknown        |               | Unknown                       | FL resident     | 05/16/20          |
| 28,979 | Escambia | 90  | Male   | Unknown        |               | Yes                           | FL resident     | 05/16/20          |
| 28,980 | Escambia | 12  | Male   | No             |               | Yes                           | FL resident     | 05/17/20          |
| 28,981 | Escambia | 21  | Female | No             |               | Unknown                       | FL resident     | 05/17/20          |
| 28,982 | Escambia | 30  | Male   | No             |               | Yes                           | FL resident     | 05/17/20          |
| 28,983 | Escambia | 48  | Female | No             |               | No                            | FL resident     | 05/17/20          |
| 28,984 | Escambia | 32  | Female | No             |               | Yes                           | FL resident     | 05/17/20          |
| 28,985 | Escambia | 36  | Female | No             |               | No                            | FL resident     | 05/17/20          |
| 28,986 | Escambia | 55  | Female | No             |               | No                            | FL resident     | 05/17/20          |
| 28,987 | Escambia | 27  | Female | No             |               | Yes                           | FL resident     | 05/17/20          |
| 28,988 | Escambia | 80  | Female | No             |               | Unknown                       | FL resident     | 05/18/20          |
| 28,989 | Escambia | 20  | Female | No             |               | Yes                           | FL resident     | 05/18/20          |
| 28,990 | Escambia | 20  | Male   | No             |               | No                            | FL resident     | 05/18/20          |
| 28,991 | Escambia | 18  | Female | No             |               | Unknown                       | FL resident     | 05/18/20          |
| 28,992 | Escambia | 75  | Female | No             |               | Yes                           | FL resident     | 05/19/20          |
| 28,993 | Escambia | 20  | Female | Unknown        |               |                               | FL resident     | 05/19/20          |
| 28,994 | Escambia | 53  | Female | Unknown        |               |                               | FL resident     | 05/19/20          |
| 28,995 | Escambia | 52  | Female | No             |               | No                            | FL resident     | 05/20/20          |
| 28,996 | Escambia | 20  | Female | No             |               | Unknown                       | FL resident     | 05/20/20          |
| 28,997 | Escambia | 8   | Male   | No             |               | Yes                           | FL resident     | 05/20/20          |
| 28,998 | Escambia | 30  | Female | No             |               | Yes                           | FL resident     | 05/20/20          |
| 28,999 | Escambia | 78  | Female | Unknown        |               |                               | FL resident     | 05/20/20          |
| 29,000 | Escambia | 25  | Male   | No             |               | Unknown                       | FL resident     | 05/20/20          |
| 29,001 | Escambia | 59  | Female | Unknown        |               |                               | FL resident     | 05/20/20          |
| 29,002 | Escambia | 24  | Male   | No             |               | Unknown                       | FL resident     | 05/20/20          |
| 29,003 | Escambia | 56  | Male   | No             |               | No                            | FL resident     | 05/20/20          |
| 29,004 | Escambia | 62  | Female | No             |               | Unknown                       | FL resident     | 05/21/20          |
| 29,005 | Escambia | 35  | Male   | Unknown        |               |                               | FL resident     | 05/21/20          |
| 29,006 | Escambia | 57  | Female | Unknown        |               | No                            | FL resident     | 05/21/20          |
| 29,007 | Escambia | 25  | Male   | No             |               | No                            | FL resident     | 05/21/20          |
| 29,008 | Escambia | 28  | Female | Unknown        |               |                               | FL resident     | 05/22/20          |
| 29,009 | Escambia | 29  | Female | No             |               | Yes                           | FL resident     | 05/22/20          |
| 29,010 | Escambia | 46  | Female | No             |               | Yes                           | FL resident     | 05/22/20          |
| 29,011 | Escambia | 16  | Female | No             |               | Yes                           | FL resident     | 05/22/20          |
| 29,012 | Escambia | 79  | Female | Unknown        |               | Yes                           | FL resident     | 05/22/20          |
| 29,013 | Escambia | 54  | Male   | No             |               | No                            | FL resident     | 05/23/20          |
| 29,014 | Escambia | 50  | Female | Unknown        |               |                               | FL resident     | 05/23/20          |
| 29,015 | Escambia | 81  | Female | Unknown        |               |                               | FL resident     | 05/23/20          |
| 29,016 | Escambia | 52  | Female | Yes            | FL; MI        | No                            | Non-FL resident | 03/26/20          |

# Coronavirus: line list of cases

Data verified as of May 24, 2020 at 10 AM

Data in this report are provisional and subject to change.

| Case   | County   | Age | Gender | Travel related | Travel detail | Contact with a confirmed case | Jurisdiction    | Date case counted |
|--------|----------|-----|--------|----------------|---------------|-------------------------------|-----------------|-------------------|
| 29,017 | Escambia | 49  | Female | Unknown        |               | Unknown                       | Non-FL resident | 03/29/20          |
| 29,018 | Escambia | 71  | Male   | Unknown        |               | Unknown                       | Non-FL resident | 03/30/20          |
| 29,019 | Escambia | 68  | Female | Unknown        |               | Unknown                       | Non-FL resident | 03/30/20          |
| 29,020 | Escambia | 5   | Female | Unknown        |               | Unknown                       | Non-FL resident | 03/30/20          |
| 29,021 | Escambia | 66  | Female | Yes            | AL            | Unknown                       | Non-FL resident | 03/30/20          |
| 29,022 | Escambia | 45  | Female | Yes            | LA            | Unknown                       | Non-FL resident | 03/30/20          |
| 29,023 | Escambia | 34  | Female | Yes            | FL; NY        | Unknown                       | Non-FL resident | 04/06/20          |
| 29,024 | Escambia | 86  | Female | No             |               | Unknown                       | Non-FL resident | 04/06/20          |
| 29,025 | Escambia | 41  | Male   | Unknown        |               | Unknown                       | Non-FL resident | 04/07/20          |
| 29,026 | Escambia | 30  | Female | Unknown        |               | Unknown                       | Non-FL resident | 04/07/20          |
| 29,027 | Escambia | 93  | Female | Unknown        |               | Unknown                       | Non-FL resident | 04/07/20          |
| 29,028 | Escambia | 80  | Male   | Unknown        |               | Unknown                       | Non-FL resident | 04/07/20          |
| 29,029 | Escambia | 21  | Male   | Unknown        |               | Unknown                       | Non-FL resident | 04/07/20          |
| 29,030 | Escambia | 28  | Male   | Unknown        |               | Unknown                       | Non-FL resident | 04/07/20          |
| 29,031 | Escambia | 28  | Male   | Yes            | FL; NY        | Unknown                       | Non-FL resident | 04/07/20          |
| 29,032 | Escambia | 41  | Male   | Unknown        |               | Unknown                       | Non-FL resident | 04/10/20          |
| 29,033 | Escambia | 19  | Male   | Unknown        |               | Unknown                       | Non-FL resident | 04/10/20          |
| 29,034 | Escambia | 35  | Male   | Unknown        |               | Unknown                       | Non-FL resident | 04/14/20          |
| 29,035 | Escambia | 48  | Female | Unknown        |               |                               | Non-FL resident | 04/21/20          |
| 29,036 | Escambia | 61  | Female | Unknown        |               |                               | Non-FL resident | 04/21/20          |
| 29,037 | Escambia | 68  | Male   | Unknown        |               |                               | Non-FL resident | 04/21/20          |
| 29,038 | Escambia | 59  | Female | Unknown        |               |                               | Non-FL resident | 04/21/20          |
| 29,039 | Escambia | 63  | Male   | Unknown        |               |                               | Non-FL resident | 04/21/20          |
| 29,040 | Escambia | 51  | Female | Unknown        |               |                               | Non-FL resident | 04/21/20          |
| 29,041 | Escambia | 35  | Female | Unknown        |               |                               | Non-FL resident | 04/21/20          |
| 29,042 | Escambia | 70  | Male   | Unknown        |               |                               | Non-FL resident | 04/21/20          |
| 29,043 | Escambia | 28  | Female | Unknown        |               |                               | Non-FL resident | 04/21/20          |
| 29,044 | Escambia | 55  | Female | Unknown        |               |                               | Non-FL resident | 04/21/20          |
| 29,045 | Escambia | 78  | Male   | Unknown        |               |                               | Non-FL resident | 04/21/20          |
| 29,046 | Escambia | 58  | Female | Unknown        |               |                               | Non-FL resident | 04/21/20          |
| 29,047 | Escambia | 63  | Female | Unknown        |               |                               | Non-FL resident | 04/21/20          |
| 29,048 | Escambia | 46  | Female | Unknown        |               |                               | Non-FL resident | 04/21/20          |
| 29,049 | Escambia | 93  | Female | Unknown        |               |                               | Non-FL resident | 04/21/20          |
| 29,050 | Escambia | 79  | Male   | Unknown        |               |                               | Non-FL resident | 04/21/20          |
| 29,051 | Escambia | 79  | Male   | Unknown        |               |                               | Non-FL resident | 04/21/20          |
| 29,052 | Escambia | 62  | Female | Unknown        |               |                               | Non-FL resident | 04/21/20          |
| 29,053 | Escambia | 84  | Male   | Unknown        |               |                               | Non-FL resident | 04/21/20          |
| 29,054 | Escambia | 35  | Female | Unknown        |               |                               | Non-FL resident | 04/21/20          |
| 29,055 | Escambia | 95  | Female | Unknown        |               |                               | Non-FL resident | 04/21/20          |
| 29,056 | Escambia | 52  | Female | Unknown        |               |                               | Non-FL resident | 04/21/20          |
| 29,057 | Escambia | 77  | Female | Unknown        |               |                               | Non-FL resident | 04/22/20          |
| 29,058 | Escambia | 45  | Female | Unknown        |               |                               | Non-FL resident | 04/22/20          |
| 29,059 | Escambia | 36  | Female | Unknown        |               |                               | Non-FL resident | 04/23/20          |
| 29,060 | Escambia | 34  | Female | Unknown        |               |                               | Non-FL resident | 04/23/20          |
| 29,061 | Escambia | 71  | Male   | Unknown        |               |                               | Non-FL resident | 04/23/20          |
| 29,062 | Escambia | 38  | Male   | Unknown        |               |                               | Non-FL resident | 04/24/20          |
| 29,063 | Escambia | 44  | Male   | Unknown        |               |                               | Non-FL resident | 04/24/20          |
| 29,064 | Escambia | 43  | Male   | No             |               |                               | Non-FL resident | 04/24/20          |
| 29,065 | Escambia | 24  | Male   | No             |               | No                            | Non-FL resident | 04/24/20          |
| 29,066 | Escambia | 23  | Male   | Unknown        |               |                               | Non-FL resident | 04/24/20          |
| 29,067 | Escambia | 22  | Male   | Unknown        |               | Unknown                       | Non-FL resident | 04/24/20          |
| 29,068 | Escambia | 61  | Male   | Unknown        |               |                               | Non-FL resident | 04/24/20          |
| 29,069 | Escambia | 55  | Male   | Unknown        |               |                               | Non-FL resident | 04/24/20          |
| 29,070 | Escambia | 41  | Female | Unknown        |               |                               | Non-FL resident | 04/25/20          |
| 29,071 | Escambia | 39  | Female | Unknown        |               |                               | Non-FL resident | 04/25/20          |
| 29,072 | Escambia | 34  | Female | Unknown        |               |                               | Non-FL resident | 04/25/20          |
| 29,073 | Escambia | 72  | Female | Unknown        |               |                               | Non-FL resident | 04/25/20          |
| 29,074 | Escambia | 30  | Male   | Unknown        |               |                               | Non-FL resident | 04/26/20          |
| 29,075 | Escambia | 79  | Female | Unknown        |               |                               | Non-FL resident | 04/26/20          |
| 29,076 | Escambia | 78  | Female | Unknown        |               |                               | Non-FL resident | 04/27/20          |
| 29,077 | Escambia | 76  | Female | Unknown        |               |                               | Non-FL resident | 04/28/20          |
| 29,078 | Escambia | 20  | Female | Unknown        |               |                               | Non-FL resident | 04/28/20          |

# Coronavirus: line list of cases

Data verified as of May 24, 2020 at 10 AM

Data in this report are provisional and subject to change.

| Case   | County   | Age | Gender | Travel related | Travel detail | Contact with a confirmed case | Jurisdiction    | Date case counted |
|--------|----------|-----|--------|----------------|---------------|-------------------------------|-----------------|-------------------|
| 29,079 | Escambia | 68  | Female | Unknown        |               |                               | Non-FL resident | 04/28/20          |
| 29,080 | Escambia | 75  | Male   | Unknown        |               |                               | Non-FL resident | 04/28/20          |
| 29,081 | Escambia | 33  | Female | Unknown        |               |                               | Non-FL resident | 04/28/20          |
| 29,082 | Escambia | 66  | Female | Unknown        |               |                               | Non-FL resident | 04/28/20          |
| 29,083 | Escambia | 38  | Female | No             |               | Unknown                       | Non-FL resident | 04/29/20          |
| 29,084 | Escambia | 21  | Female | Unknown        |               |                               | Non-FL resident | 04/29/20          |
| 29,085 | Escambia | 66  | Male   | No             |               | Unknown                       | Non-FL resident | 04/29/20          |
| 29,086 | Escambia | 28  | Female | Unknown        |               |                               | Non-FL resident | 04/29/20          |
| 29,087 | Escambia | 24  | Female | Unknown        |               |                               | Non-FL resident | 04/30/20          |
| 29,088 | Escambia | 22  | Female | Unknown        |               |                               | Non-FL resident | 04/30/20          |
| 29,089 | Escambia | 38  | Female | Unknown        |               |                               | Non-FL resident | 04/30/20          |
| 29,090 | Escambia | 60  | Female | Unknown        |               |                               | Non-FL resident | 05/01/20          |
| 29,091 | Escambia | 63  | Female | Unknown        |               |                               | Non-FL resident | 05/01/20          |
| 29,092 | Escambia | 35  | Female | Unknown        |               |                               | Non-FL resident | 05/01/20          |
| 29,093 | Escambia | 44  | Female | No             |               | Yes                           | Non-FL resident | 05/02/20          |
| 29,094 | Escambia | 38  | Female | No             |               | Yes                           | Non-FL resident | 05/02/20          |
| 29,095 | Escambia | 52  | Male   | Yes            | AL            | Yes                           | Non-FL resident | 05/02/20          |
| 29,096 | Escambia | 54  | Male   | Unknown        |               |                               | Non-FL resident | 05/04/20          |
| 29,097 | Escambia | 45  | Male   | Unknown        |               |                               | Non-FL resident | 05/04/20          |
| 29,098 | Escambia | 16  | Female | Unknown        |               |                               | Non-FL resident | 05/04/20          |
| 29,099 | Escambia | 94  | Female | Unknown        |               |                               | Non-FL resident | 05/06/20          |
| 29,100 | Escambia | 64  | Female | Unknown        |               |                               | Non-FL resident | 05/06/20          |
| 29,101 | Escambia | 37  | Male   | Unknown        |               |                               | Non-FL resident | 05/06/20          |
| 29,102 | Escambia | 66  | Female | Unknown        |               |                               | Non-FL resident | 05/06/20          |
| 29,103 | Escambia | 60  | Male   | Unknown        |               |                               | Non-FL resident | 05/08/20          |
| 29,104 | Escambia | 26  | Male   | Unknown        |               |                               | Non-FL resident | 05/09/20          |
| 29,105 | Escambia | 36  | Female | Unknown        |               |                               | Non-FL resident | 05/09/20          |
| 29,106 | Escambia | 65  | Female | Unknown        |               |                               | Non-FL resident | 05/09/20          |
| 29,107 | Escambia | 58  | Male   | Unknown        |               |                               | Non-FL resident | 05/09/20          |
| 29,108 | Escambia | 21  | Female | Unknown        |               |                               | Non-FL resident | 05/09/20          |
| 29,109 | Escambia | 77  | Male   | Unknown        |               |                               | Non-FL resident | 05/10/20          |
| 29,110 | Escambia | 35  | Female | Unknown        |               |                               | Non-FL resident | 05/11/20          |
| 29,111 | Escambia | 88  | Female | Unknown        |               |                               | Non-FL resident | 05/12/20          |
| 29,112 | Escambia | 42  | Male   | Unknown        |               |                               | Non-FL resident | 05/12/20          |
| 29,113 | Escambia | 43  | Male   | Unknown        |               |                               | Non-FL resident | 05/12/20          |
| 29,114 | Escambia | 79  | Male   | Unknown        |               |                               | Non-FL resident | 05/12/20          |
| 29,115 | Escambia | 54  | Female | Unknown        |               |                               | Non-FL resident | 05/13/20          |
| 29,116 | Escambia | 79  | Male   | Unknown        |               |                               | Non-FL resident | 05/14/20          |
| 29,117 | Escambia | 72  | Male   | Unknown        |               |                               | Non-FL resident | 05/14/20          |
| 29,118 | Escambia | 81  | Female | Unknown        |               |                               | Non-FL resident | 05/14/20          |
| 29,119 | Escambia | 87  | Female | Unknown        |               |                               | Non-FL resident | 05/15/20          |
| 29,120 | Escambia | 54  | Female | Unknown        |               |                               | Non-FL resident | 05/15/20          |
| 29,121 | Escambia | 40  | Female | Unknown        |               |                               | Non-FL resident | 05/15/20          |
| 29,122 | Escambia | 58  | Female | Unknown        |               |                               | Non-FL resident | 05/16/20          |
| 29,123 | Escambia | 32  | Female | Unknown        |               |                               | Non-FL resident | 05/16/20          |
| 29,124 | Escambia | 64  | Female | Unknown        |               |                               | Non-FL resident | 05/17/20          |
| 29,125 | Escambia | 54  | Female | Unknown        |               |                               | Non-FL resident | 05/17/20          |
| 29,126 | Escambia | 22  | Female | Unknown        |               |                               | Non-FL resident | 05/17/20          |
| 29,127 | Escambia | 34  | Female | Unknown        |               |                               | Non-FL resident | 05/17/20          |
| 29,128 | Escambia | 81  | Female | Unknown        |               |                               | Non-FL resident | 05/17/20          |
| 29,129 | Escambia | 63  | Female | Unknown        |               |                               | Non-FL resident | 05/17/20          |
| 29,130 | Escambia | 18  | Female | Unknown        |               |                               | Non-FL resident | 05/17/20          |
| 29,131 | Escambia | 34  | Female | Unknown        |               |                               | Non-FL resident | 05/18/20          |
| 29,132 | Escambia | 57  | Female | Unknown        |               |                               | Non-FL resident | 05/18/20          |
| 29,133 | Escambia | 81  | Female | Unknown        |               |                               | Non-FL resident | 05/18/20          |
| 29,134 | Escambia | 22  | Male   | Unknown        |               |                               | Non-FL resident | 05/18/20          |
| 29,135 | Escambia | 55  | Male   | Unknown        |               |                               | Non-FL resident | 05/18/20          |
| 29,136 | Escambia | 20  | Male   | Unknown        |               |                               | Non-FL resident | 05/18/20          |
| 29,137 | Escambia | 62  | Female | Unknown        |               |                               | Non-FL resident | 05/19/20          |
| 29,138 | Escambia | 81  | Female | Unknown        |               |                               | Non-FL resident | 05/19/20          |
| 29,139 | Escambia | 45  | Female | Unknown        |               |                               | Non-FL resident | 05/19/20          |
| 29,140 | Escambia | 72  | Male   | Unknown        |               |                               | Non-FL resident | 05/20/20          |

# Coronavirus: line list of cases

Data verified as of May 24, 2020 at 10 AM

Data in this report are provisional and subject to change.

| Case   | County   | Age | Gender | Travel related | Travel detail  | Contact with a confirmed case | Jurisdiction    | Date case counted |
|--------|----------|-----|--------|----------------|----------------|-------------------------------|-----------------|-------------------|
| 29,141 | Escambia | 63  | Female | Unknown        |                |                               | Non-FL resident | 05/20/20          |
| 29,142 | Escambia | 31  | Male   | Unknown        |                |                               | Non-FL resident | 05/20/20          |
| 29,143 | Escambia | 65  | Female | Unknown        |                |                               | Non-FL resident | 05/21/20          |
| 29,144 | Escambia | 34  | Female | Unknown        |                |                               | Non-FL resident | 05/22/20          |
| 29,145 | Escambia | 35  | Female | Unknown        |                |                               | Non-FL resident | 05/22/20          |
| 29,146 | Escambia | 39  | Male   | Unknown        |                |                               | Non-FL resident | 05/22/20          |
| 29,147 | Escambia | 67  | Male   | Unknown        |                |                               | Non-FL resident | 05/22/20          |
| 29,148 | Escambia | 83  | Female | Unknown        |                |                               | Non-FL resident | 05/23/20          |
| 29,149 | Escambia | 22  | Female | Unknown        |                |                               | Non-FL resident | 05/23/20          |
| 29,150 | Escambia | 11  | Female | Unknown        |                |                               | Non-FL resident | 05/23/20          |
| 29,151 | Escambia | 63  | Male   | Unknown        |                |                               | Non-FL resident | 05/23/20          |
| 29,152 | Escambia | 53  | Female | Unknown        |                |                               | Non-FL resident | 05/23/20          |
| 29,153 | Escambia | 23  | Male   | Unknown        |                |                               | Non-FL resident | 05/23/20          |
| 29,154 | Flagler  | 72  | Female | No             |                | Yes                           | FL resident     | 03/22/20          |
| 29,155 | Flagler  | 45  | Male   | No             |                | Yes                           | FL resident     | 03/22/20          |
| 29,156 | Flagler  | 59  | Female | Unknown        |                | Yes                           | FL resident     | 03/22/20          |
| 29,157 | Flagler  | 68  | Male   | Yes            | EUROPE         | Unknown                       | FL resident     | 03/23/20          |
| 29,158 | Flagler  | 63  | Male   | Unknown        |                | Yes                           | FL resident     | 03/24/20          |
| 29,159 | Flagler  | 65  | Male   | No             |                | Yes                           | FL resident     | 03/25/20          |
| 29,160 | Flagler  | 30  | Female | Yes            | NY             | Unknown                       | FL resident     | 03/26/20          |
| 29,161 | Flagler  | 17  | Female | No             |                | Yes                           | FL resident     | 03/26/20          |
| 29,162 | Flagler  | 77  | Male   | Yes            | NJ             | Yes                           | FL resident     | 03/26/20          |
| 29,163 | Flagler  | 55  | Male   | No             |                | Unknown                       | FL resident     | 03/26/20          |
| 29,164 | Flagler  | 64  | Male   | No             |                | Yes                           | FL resident     | 03/27/20          |
| 29,165 | Flagler  | 72  | Male   | Yes            | RI             | Yes                           | FL resident     | 03/27/20          |
| 29,166 | Flagler  | 39  | Female | No             |                | Yes                           | FL resident     | 03/27/20          |
| 29,167 | Flagler  | 36  | Male   | Yes            | CO             | Unknown                       | FL resident     | 03/28/20          |
| 29,168 | Flagler  | 63  | Female | Yes            | SPAIN          | No                            | FL resident     | 03/30/20          |
| 29,169 | Flagler  | 56  | Female | No             |                | Yes                           | FL resident     | 03/30/20          |
| 29,170 | Flagler  | 59  | Female | No             |                | Yes                           | FL resident     | 03/31/20          |
| 29,171 | Flagler  | 63  | Male   | No             |                | Yes                           | FL resident     | 03/31/20          |
| 29,172 | Flagler  | 72  | Male   | Yes            | AL             | Yes                           | FL resident     | 04/01/20          |
| 29,173 | Flagler  | 70  | Female | Yes            | AL             | Yes                           | FL resident     | 04/01/20          |
| 29,174 | Flagler  | 64  | Male   | Yes            | NY             | Yes                           | FL resident     | 04/01/20          |
| 29,175 | Flagler  | 49  | Male   | No             |                | Yes                           | FL resident     | 04/01/20          |
| 29,176 | Flagler  | 70  | Male   | No             |                | Unknown                       | FL resident     | 04/01/20          |
| 29,177 | Flagler  | 34  | Female | No             |                | No                            | FL resident     | 04/01/20          |
| 29,178 | Flagler  | 69  | Female | Yes            | NY             | Unknown                       | FL resident     | 04/02/20          |
| 29,179 | Flagler  | 63  | Female | Yes            | MA             | Unknown                       | FL resident     | 04/02/20          |
| 29,180 | Flagler  | 50  | Female | Yes            | LA             | Yes                           | FL resident     | 04/02/20          |
| 29,181 | Flagler  | 75  | Female | No             |                | Yes                           | FL resident     | 04/02/20          |
| 29,182 | Flagler  | 54  | Male   | Yes            | HAITI; MEXICO  | Unknown                       | FL resident     | 04/03/20          |
| 29,183 | Flagler  | 33  | Male   | No             |                | No                            | FL resident     | 04/05/20          |
| 29,184 | Flagler  | 55  | Male   | Unknown        |                | Yes                           | FL resident     | 04/06/20          |
| 29,185 | Flagler  | 68  | Female | Yes            | NY             | Unknown                       | FL resident     | 04/06/20          |
| 29,186 | Flagler  | 76  | Male   | Yes            | GERMANY; SPAIN | Unknown                       | FL resident     | 04/06/20          |
| 29,187 | Flagler  | 60  | Female | No             |                | Yes                           | FL resident     | 04/08/20          |
| 29,188 | Flagler  | 62  | Female | Yes            | GERMANY; SPAIN | Yes                           | FL resident     | 04/08/20          |
| 29,189 | Flagler  | 55  | Female | No             |                | Unknown                       | FL resident     | 04/09/20          |
| 29,190 | Flagler  | 58  | Male   | No             |                | Yes                           | FL resident     | 04/09/20          |
| 29,191 | Flagler  | 32  | Female | No             |                | Yes                           | FL resident     | 04/09/20          |
| 29,192 | Flagler  | 59  | Female | No             |                | Yes                           | FL resident     | 04/09/20          |
| 29,193 | Flagler  | 67  | Male   | No             |                | Yes                           | FL resident     | 04/09/20          |
| 29,194 | Flagler  | 52  | Female | No             |                | Yes                           | FL resident     | 04/09/20          |
| 29,195 | Flagler  | 43  | Female | No             |                | Yes                           | FL resident     | 04/09/20          |
| 29,196 | Flagler  | 89  | Female | No             |                | Yes                           | FL resident     | 04/10/20          |
| 29,197 | Flagler  | 23  | Female | No             |                | Yes                           | FL resident     | 04/11/20          |
| 29,198 | Flagler  | 60  | Female | Yes            | NJ             | Yes                           | FL resident     | 04/15/20          |
| 29,199 | Flagler  | 51  | Female | Yes            | NY             | Unknown                       | FL resident     | 04/16/20          |
| 29,200 | Flagler  | 64  | Male   | No             |                | Yes                           | FL resident     | 04/16/20          |
| 29,201 | Flagler  | 59  | Female | Yes            | GA             | Yes                           | FL resident     | 04/16/20          |
| 29,202 | Flagler  | 43  | Male   | No             |                | Unknown                       | FL resident     | 04/16/20          |

# Coronavirus: line list of cases

Data verified as of May 24, 2020 at 10 AM

Data in this report are provisional and subject to change.

| Case   | County  | Age | Gender | Travel related | Travel detail | Contact with a confirmed case | Jurisdiction | Date case counted |
|--------|---------|-----|--------|----------------|---------------|-------------------------------|--------------|-------------------|
| 29,203 | Flagler | 41  | Male   | No             |               | Yes                           | FL resident  | 04/16/20          |
| 29,204 | Flagler | 43  | Male   | No             |               | No                            | FL resident  | 04/16/20          |
| 29,205 | Flagler | 69  | Male   | No             |               | Unknown                       | FL resident  | 04/17/20          |
| 29,206 | Flagler | 69  | Female | No             |               | No                            | FL resident  | 04/17/20          |
| 29,207 | Flagler | 61  | Female | Yes            | NV            | Unknown                       | FL resident  | 04/17/20          |
| 29,208 | Flagler | 69  | Female | No             |               | No                            | FL resident  | 04/18/20          |
| 29,209 | Flagler | 43  | Female | No             |               | Yes                           | FL resident  | 04/18/20          |
| 29,210 | Flagler | 19  | Male   | No             |               |                               | FL resident  | 04/18/20          |
| 29,211 | Flagler | 59  | Female | No             |               | No                            | FL resident  | 04/18/20          |
| 29,212 | Flagler | 73  | Female | No             |               | Unknown                       | FL resident  | 04/18/20          |
| 29,213 | Flagler | 32  | Male   | No             |               | No                            | FL resident  | 04/18/20          |
| 29,214 | Flagler | 33  | Female | No             |               | No                            | FL resident  | 04/18/20          |
| 29,215 | Flagler | 68  | Male   | No             |               | No                            | FL resident  | 04/18/20          |
| 29,216 | Flagler | 67  | Male   | No             |               | No                            | FL resident  | 04/18/20          |
| 29,217 | Flagler | 75  | Female | No             |               | Unknown                       | FL resident  | 04/18/20          |
| 29,218 | Flagler | 31  | Female | No             |               |                               | FL resident  | 04/18/20          |
| 29,219 | Flagler | 55  | Female | No             |               | No                            | FL resident  | 04/18/20          |
| 29,220 | Flagler | 68  | Female | No             |               | Yes                           | FL resident  | 04/18/20          |
| 29,221 | Flagler | 42  | Female | No             |               | Yes                           | FL resident  | 04/18/20          |
| 29,222 | Flagler | 56  | Female | No             |               | No                            | FL resident  | 04/18/20          |
| 29,223 | Flagler | 66  | Female | No             |               | No                            | FL resident  | 04/18/20          |
| 29,224 | Flagler | 47  | Female | No             |               | Yes                           | FL resident  | 04/18/20          |
| 29,225 | Flagler | 43  | Female | No             |               | No                            | FL resident  | 04/18/20          |
| 29,226 | Flagler | 42  | Male   | No             |               |                               | FL resident  | 04/18/20          |
| 29,227 | Flagler | 54  | Male   | Yes            | MD            | Unknown                       | FL resident  | 04/20/20          |
| 29,228 | Flagler | 77  | Male   | No             |               | Yes                           | FL resident  | 04/20/20          |
| 29,229 | Flagler | 31  | Female | No             |               | Yes                           | FL resident  | 04/21/20          |
| 29,230 | Flagler | 44  | Female | No             |               | Yes                           | FL resident  | 04/23/20          |
| 29,231 | Flagler | 78  | Female | No             |               | Unknown                       | FL resident  | 04/23/20          |
| 29,232 | Flagler | 79  | Male   | No             |               | No                            | FL resident  | 04/23/20          |
| 29,233 | Flagler | 70  | Male   | No             |               | Yes                           | FL resident  | 04/23/20          |
| 29,234 | Flagler | 56  | Male   | No             |               | No                            | FL resident  | 04/23/20          |
| 29,235 | Flagler | 62  | Female | No             |               | Yes                           | FL resident  | 04/23/20          |
| 29,236 | Flagler | 19  | Female | No             |               | No                            | FL resident  | 04/23/20          |
| 29,237 | Flagler | 53  | Female | No             |               | No                            | FL resident  | 04/23/20          |
| 29,238 | Flagler | 54  | Female | No             |               | No                            | FL resident  | 04/23/20          |
| 29,239 | Flagler | 52  | Female | No             |               | Yes                           | FL resident  | 04/23/20          |
| 29,240 | Flagler | 49  | Female | No             |               | Yes                           | FL resident  | 04/23/20          |
| 29,241 | Flagler | 58  | Male   | No             |               | Unknown                       | FL resident  | 04/23/20          |
| 29,242 | Flagler | 53  | Female | No             |               | No                            | FL resident  | 04/23/20          |
| 29,243 | Flagler | 71  | Male   | No             |               | No                            | FL resident  | 04/23/20          |
| 29,244 | Flagler | 58  | Female | No             |               | No                            | FL resident  | 04/23/20          |
| 29,245 | Flagler | 37  | Male   | No             |               | No                            | FL resident  | 04/23/20          |
| 29,246 | Flagler | 33  | Male   | No             |               | Unknown                       | FL resident  | 04/23/20          |
| 29,247 | Flagler | 65  | Male   | No             |               | Unknown                       | FL resident  | 04/23/20          |
| 29,248 | Flagler | 81  | Male   | No             |               |                               | FL resident  | 04/23/20          |
| 29,249 | Flagler | 46  | Male   | No             |               | Unknown                       | FL resident  | 04/23/20          |
| 29,250 | Flagler | 54  | Female | No             |               | Unknown                       | FL resident  | 04/23/20          |
| 29,251 | Flagler | 66  | Female | Yes            | FL; NJ        | No                            | FL resident  | 04/23/20          |
| 29,252 | Flagler | 81  | Male   | No             |               |                               | FL resident  | 04/23/20          |
| 29,253 | Flagler | 33  | Female | No             |               | No                            | FL resident  | 04/23/20          |
| 29,254 | Flagler | 79  | Female | No             |               | Unknown                       | FL resident  | 04/23/20          |
| 29,255 | Flagler | 23  | Male   | No             |               | Yes                           | FL resident  | 04/23/20          |
| 29,256 | Flagler | 43  | Male   | No             |               | Yes                           | FL resident  | 04/23/20          |
| 29,257 | Flagler | 64  | Male   | No             |               | Yes                           | FL resident  | 04/24/20          |
| 29,258 | Flagler | 19  | Female | No             |               | No                            | FL resident  | 04/24/20          |
| 29,259 | Flagler | 81  | Male   | No             |               | Unknown                       | FL resident  | 04/24/20          |
| 29,260 | Flagler | 61  | Female | No             |               | No                            | FL resident  | 04/24/20          |
| 29,261 | Flagler | 53  | Female | No             |               | Yes                           | FL resident  | 04/24/20          |
| 29,262 | Flagler | 30  | Female | No             |               | No                            | FL resident  | 04/24/20          |
| 29,263 | Flagler | 60  | Male   | No             |               | Yes                           | FL resident  | 04/24/20          |
| 29,264 | Flagler | 36  | Female | No             |               | Unknown                       | FL resident  | 04/24/20          |

# Coronavirus: line list of cases

Data verified as of May 24, 2020 at 10 AM

Data in this report are provisional and subject to change.

| Case   | County  | Age | Gender | Travel related | Travel detail | Contact with a confirmed case | Jurisdiction    | Date case counted |
|--------|---------|-----|--------|----------------|---------------|-------------------------------|-----------------|-------------------|
| 29,265 | Flagler | 72  | Female | No             |               | Unknown                       | FL resident     | 04/24/20          |
| 29,266 | Flagler | 48  | Female | No             |               | No                            | FL resident     | 04/24/20          |
| 29,267 | Flagler | 67  | Male   | No             |               | Unknown                       | FL resident     | 04/25/20          |
| 29,268 | Flagler | 49  | Female | No             |               | No                            | FL resident     | 04/25/20          |
| 29,269 | Flagler | 57  | Female | No             |               | No                            | FL resident     | 04/25/20          |
| 29,270 | Flagler | 44  | Female | No             |               | No                            | FL resident     | 04/25/20          |
| 29,271 | Flagler | 70  | Female | No             |               | No                            | FL resident     | 04/25/20          |
| 29,272 | Flagler | 53  | Male   | No             |               | No                            | FL resident     | 04/25/20          |
| 29,273 | Flagler | 7   | Male   | No             |               | Unknown                       | FL resident     | 04/26/20          |
| 29,274 | Flagler | 37  | Female | No             |               | Yes                           | FL resident     | 04/26/20          |
| 29,275 | Flagler | 72  | Male   | No             |               | No                            | FL resident     | 04/26/20          |
| 29,276 | Flagler | 36  | Female | No             |               | Yes                           | FL resident     | 04/27/20          |
| 29,277 | Flagler | 39  | Female | No             |               | Yes                           | FL resident     | 04/27/20          |
| 29,278 | Flagler | 84  | Female | No             |               | No                            | FL resident     | 04/27/20          |
| 29,279 | Flagler | 74  | Male   | No             |               | Yes                           | FL resident     | 04/27/20          |
| 29,280 | Flagler | 25  | Male   | No             |               | Yes                           | FL resident     | 04/27/20          |
| 29,281 | Flagler | 30  | Female | No             |               | Yes                           | FL resident     | 04/27/20          |
| 29,282 | Flagler | 53  | Female | No             |               | Yes                           | FL resident     | 04/27/20          |
| 29,283 | Flagler | 26  | Female | No             |               | Yes                           | FL resident     | 04/28/20          |
| 29,284 | Flagler | 20  | Female | No             |               | Unknown                       | FL resident     | 04/28/20          |
| 29,285 | Flagler | 60  | Male   | Unknown        |               | Yes                           | FL resident     | 04/30/20          |
| 29,286 | Flagler | 27  | Female | No             |               | No                            | FL resident     | 05/01/20          |
| 29,287 | Flagler | 68  | Female | No             |               | No                            | FL resident     | 05/01/20          |
| 29,288 | Flagler | 48  | Male   | No             |               | Yes                           | FL resident     | 05/02/20          |
| 29,289 | Flagler | 57  | Male   | No             |               | Yes                           | FL resident     | 05/02/20          |
| 29,290 | Flagler | 21  | Male   | No             |               | Unknown                       | FL resident     | 05/02/20          |
| 29,291 | Flagler | 68  | Female | No             |               | Yes                           | FL resident     | 05/02/20          |
| 29,292 | Flagler | 54  | Female | Yes            | BAHAMAS       | No                            | FL resident     | 05/03/20          |
| 29,293 | Flagler | 21  | Female | No             |               | Yes                           | FL resident     | 05/06/20          |
| 29,294 | Flagler | 63  | Female | No             |               | No                            | FL resident     | 05/07/20          |
| 29,295 | Flagler | 25  | Female | No             |               | Yes                           | FL resident     | 05/07/20          |
| 29,296 | Flagler | 66  | Female | No             |               | Yes                           | FL resident     | 05/07/20          |
| 29,297 | Flagler | 87  | Male   | No             |               | No                            | FL resident     | 05/07/20          |
| 29,298 | Flagler | 49  | Male   | No             |               | No                            | FL resident     | 05/12/20          |
| 29,299 | Flagler | 62  | Female | No             |               | No                            | FL resident     | 05/14/20          |
| 29,300 | Flagler | 39  | Male   | No             |               | No                            | FL resident     | 05/14/20          |
| 29,301 | Flagler | 43  | Male   | No             |               | Yes                           | FL resident     | 05/14/20          |
| 29,302 | Flagler | 64  | Male   | No             |               | No                            | FL resident     | 05/14/20          |
| 29,303 | Flagler | 51  | Female | No             |               | No                            | FL resident     | 05/14/20          |
| 29,304 | Flagler | 36  | Male   | No             |               | Yes                           | FL resident     | 05/14/20          |
| 29,305 | Flagler | 72  | Male   | No             |               | No                            | FL resident     | 05/14/20          |
| 29,306 | Flagler | 94  | Male   | No             |               | Unknown                       | FL resident     | 05/14/20          |
| 29,307 | Flagler | 52  | Female | Yes            | FL; PA        | No                            | FL resident     | 05/15/20          |
| 29,308 | Flagler | 59  | Male   | No             |               | Yes                           | FL resident     | 05/15/20          |
| 29,309 | Flagler | 64  | Female | No             |               | No                            | FL resident     | 05/15/20          |
| 29,310 | Flagler | 72  | Male   | No             |               | No                            | FL resident     | 05/17/20          |
| 29,311 | Flagler | 49  | Female | No             |               | No                            | FL resident     | 05/17/20          |
| 29,312 | Flagler | 43  | Female | No             |               | Yes                           | FL resident     | 05/17/20          |
| 29,313 | Flagler | 31  | Female | No             |               | Yes                           | FL resident     | 05/17/20          |
| 29,314 | Flagler | 64  | Female | No             |               | Yes                           | FL resident     | 05/18/20          |
| 29,315 | Flagler | 25  | Male   | No             |               | No                            | FL resident     | 05/18/20          |
| 29,316 | Flagler | 79  | Male   | No             |               | No                            | FL resident     | 05/19/20          |
| 29,317 | Flagler | 53  | Female | No             |               | No                            | FL resident     | 05/19/20          |
| 29,318 | Flagler | 56  | Female | No             |               | No                            | FL resident     | 05/20/20          |
| 29,319 | Flagler | 18  | Female | No             |               | Yes                           | FL resident     | 05/20/20          |
| 29,320 | Flagler | 76  | Female | No             |               | No                            | FL resident     | 05/20/20          |
| 29,321 | Flagler | 61  | Female | No             |               | No                            | FL resident     | 05/21/20          |
| 29,322 | Flagler | 25  | Male   | Unknown        |               |                               | FL resident     | 05/23/20          |
| 29,323 | Flagler | 63  | Female | No             |               | Yes                           | FL resident     | 05/23/20          |
| 29,324 | Flagler | 23  | Female | Unknown        |               |                               | FL resident     | 05/24/20          |
| 29,325 | Flagler | 30  | Female | Unknown        |               |                               | FL resident     | 05/24/20          |
| 29,326 | Flagler | 64  | Female | Yes            | NY            | Unknown                       | Non-FL resident | 03/26/20          |

# Coronavirus: line list of cases

Data verified as of May 24, 2020 at 10 AM

Data in this report are provisional and subject to change.

| Case   | County   | Age | Gender | Travel related | Travel detail                | Contact with a confirmed case | Jurisdiction    | Date case counted |
|--------|----------|-----|--------|----------------|------------------------------|-------------------------------|-----------------|-------------------|
| 29,327 | Flagler  | 64  | Male   | Yes            | CA; NE                       | Unknown                       | Non-FL resident | 04/01/20          |
| 29,328 | Flagler  | 26  | Female | Yes            | NY                           | Unknown                       | Non-FL resident | 04/13/20          |
| 29,329 | Flagler  | 70  | Female | Yes            | FL; NY                       | Unknown                       | Non-FL resident | 04/21/20          |
| 29,330 | Flagler  | 33  | Male   | Yes            | VA                           | Yes                           | Non-FL resident | 05/18/20          |
| 29,331 | Franklin | 60  | Female | Yes            | ARGENTINA; CA; SOUTH AMERICA | Unknown                       | FL resident     | 04/04/20          |
| 29,332 | Franklin | 25  | Female | Yes            | NY                           | No                            | Non-FL resident | 04/01/20          |
| 29,333 | Gadsden  | 32  | Female | Yes            | LA                           | Yes                           | FL resident     | 04/02/20          |
| 29,334 | Gadsden  | 34  | Female | No             |                              | Yes                           | FL resident     | 04/02/20          |
| 29,335 | Gadsden  | 81  | Male   | No             |                              | Yes                           | FL resident     | 04/04/20          |
| 29,336 | Gadsden  | 24  | Female | No             |                              | Yes                           | FL resident     | 04/06/20          |
| 29,337 | Gadsden  | 68  | Male   | No             |                              | Unknown                       | FL resident     | 04/07/20          |
| 29,338 | Gadsden  | 46  | Male   | No             |                              | Yes                           | FL resident     | 04/07/20          |
| 29,339 | Gadsden  | 55  | Female | No             |                              | Yes                           | FL resident     | 04/07/20          |
| 29,340 | Gadsden  | 42  | Female | Yes            | GA                           | Yes                           | FL resident     | 04/08/20          |
| 29,341 | Gadsden  | 32  | Female | No             |                              | Yes                           | FL resident     | 04/08/20          |
| 29,342 | Gadsden  | 53  | Female | No             |                              | Unknown                       | FL resident     | 04/09/20          |
| 29,343 | Gadsden  | 55  | Male   | No             |                              | Yes                           | FL resident     | 04/09/20          |
| 29,344 | Gadsden  | 60  | Female | Yes            | FL; UNKNOWN                  | Yes                           | FL resident     | 04/09/20          |
| 29,345 | Gadsden  | 50  | Male   | No             |                              | Unknown                       | FL resident     | 04/10/20          |
| 29,346 | Gadsden  | 48  | Female | No             |                              | Yes                           | FL resident     | 04/11/20          |
| 29,347 | Gadsden  | 45  | Female | No             |                              | No                            | FL resident     | 04/11/20          |
| 29,348 | Gadsden  | 38  | Female | Unknown        |                              | Yes                           | FL resident     | 04/12/20          |
| 29,349 | Gadsden  | 33  | Female | No             |                              | Yes                           | FL resident     | 04/12/20          |
| 29,350 | Gadsden  | 20  | Female | Unknown        |                              | Yes                           | FL resident     | 04/12/20          |
| 29,351 | Gadsden  | 53  | Female | No             |                              | Yes                           | FL resident     | 04/12/20          |
| 29,352 | Gadsden  | 26  | Female | Unknown        |                              | Yes                           | FL resident     | 04/12/20          |
| 29,353 | Gadsden  | 31  | Male   | Unknown        |                              | Yes                           | FL resident     | 04/12/20          |
| 29,354 | Gadsden  | 40  | Female | No             |                              | Yes                           | FL resident     | 04/12/20          |
| 29,355 | Gadsden  | 43  | Female | No             |                              | Yes                           | FL resident     | 04/12/20          |
| 29,356 | Gadsden  | 57  | Female | No             |                              | Yes                           | FL resident     | 04/12/20          |
| 29,357 | Gadsden  | 28  | Male   | No             |                              | Yes                           | FL resident     | 04/12/20          |
| 29,358 | Gadsden  | 43  | Female | Unknown        |                              | Yes                           | FL resident     | 04/12/20          |
| 29,359 | Gadsden  | 41  | Female | No             |                              | Yes                           | FL resident     | 04/12/20          |
| 29,360 | Gadsden  | 50  | Female | Unknown        |                              | Yes                           | FL resident     | 04/12/20          |
| 29,361 | Gadsden  | 21  | Male   | No             |                              | Yes                           | FL resident     | 04/12/20          |
| 29,362 | Gadsden  | 60  | Female | No             |                              | Yes                           | FL resident     | 04/12/20          |
| 29,363 | Gadsden  | 60  | Male   | No             |                              | Unknown                       | FL resident     | 04/13/20          |
| 29,364 | Gadsden  | 27  | Male   | No             |                              | Yes                           | FL resident     | 04/13/20          |
| 29,365 | Gadsden  | 69  | Female | No             |                              | Yes                           | FL resident     | 04/13/20          |
| 29,366 | Gadsden  | 39  | Female | No             |                              | Yes                           | FL resident     | 04/13/20          |
| 29,367 | Gadsden  | 39  | Female | No             |                              | Yes                           | FL resident     | 04/13/20          |
| 29,368 | Gadsden  | 73  | Female | No             |                              | Unknown                       | FL resident     | 04/14/20          |
| 29,369 | Gadsden  | 60  | Female | Unknown        |                              | No                            | FL resident     | 04/15/20          |
| 29,370 | Gadsden  | 70  | Female | No             |                              | Unknown                       | FL resident     | 04/15/20          |
| 29,371 | Gadsden  | 49  | Male   | No             |                              | Yes                           | FL resident     | 04/16/20          |
| 29,372 | Gadsden  | 45  | Female | No             |                              | Yes                           | FL resident     | 04/16/20          |
| 29,373 | Gadsden  | 36  | Female | No             |                              | Yes                           | FL resident     | 04/16/20          |
| 29,374 | Gadsden  | 57  | Female | No             |                              | Yes                           | FL resident     | 04/16/20          |
| 29,375 | Gadsden  | 48  | Female | No             |                              | Unknown                       | FL resident     | 04/16/20          |
| 29,376 | Gadsden  | 50  | Female | No             |                              | Yes                           | FL resident     | 04/17/20          |
| 29,377 | Gadsden  | 53  | Female | Yes            | FL; MI                       | Yes                           | FL resident     | 04/17/20          |
| 29,378 | Gadsden  | 23  | Male   | Unknown        |                              | No                            | FL resident     | 04/18/20          |
| 29,379 | Gadsden  | 47  | Male   | Unknown        |                              | Yes                           | FL resident     | 04/18/20          |
| 29,380 | Gadsden  | 34  | Male   | Unknown        |                              | No                            | FL resident     | 04/18/20          |
| 29,381 | Gadsden  | 60  | Male   | No             |                              | Yes                           | FL resident     | 04/19/20          |
| 29,382 | Gadsden  | 35  | Female | No             |                              | Unknown                       | FL resident     | 04/19/20          |
| 29,383 | Gadsden  | 45  | Female | No             |                              | Yes                           | FL resident     | 04/20/20          |
| 29,384 | Gadsden  | 33  | Female | No             |                              | Unknown                       | FL resident     | 04/20/20          |
| 29,385 | Gadsden  | 42  | Male   | No             |                              | Yes                           | FL resident     | 04/20/20          |
| 29,386 | Gadsden  | 53  | Female | No             |                              | Yes                           | FL resident     | 04/20/20          |
| 29,387 | Gadsden  | 29  | Male   | No             |                              | Yes                           | FL resident     | 04/20/20          |

# Coronavirus: line list of cases

Data verified as of May 24, 2020 at 10 AM

Data in this report are provisional and subject to change.

| Case   | County  | Age | Gender | Travel related | Travel detail | Contact with a confirmed case | Jurisdiction | Date case counted |
|--------|---------|-----|--------|----------------|---------------|-------------------------------|--------------|-------------------|
| 29,388 | Gadsden | 59  | Male   | No             |               | Yes                           | FL resident  | 04/20/20          |
| 29,389 | Gadsden | 43  | Male   | Unknown        |               | Yes                           | FL resident  | 04/21/20          |
| 29,390 | Gadsden | 75  | Female | No             |               | Yes                           | FL resident  | 04/21/20          |
| 29,391 | Gadsden | 46  | Male   | No             |               | Yes                           | FL resident  | 04/22/20          |
| 29,392 | Gadsden | 47  | Female | No             |               | Yes                           | FL resident  | 04/22/20          |
| 29,393 | Gadsden | 57  | Male   | No             |               | Yes                           | FL resident  | 04/23/20          |
| 29,394 | Gadsden | 37  | Female | No             |               | Unknown                       | FL resident  | 04/23/20          |
| 29,395 | Gadsden | 41  | Female | No             |               | Yes                           | FL resident  | 04/23/20          |
| 29,396 | Gadsden | 65  | Female | No             |               | Yes                           | FL resident  | 04/23/20          |
| 29,397 | Gadsden | 26  | Female | No             |               | Yes                           | FL resident  | 04/23/20          |
| 29,398 | Gadsden | 40  | Female | No             |               | Yes                           | FL resident  | 04/23/20          |
| 29,399 | Gadsden | 39  | Female | Unknown        |               | Unknown                       | FL resident  | 04/23/20          |
| 29,400 | Gadsden | 54  | Male   | No             |               | Yes                           | FL resident  | 04/23/20          |
| 29,401 | Gadsden | 20  | Female | No             |               | Yes                           | FL resident  | 04/23/20          |
| 29,402 | Gadsden | 50  | Female | No             |               | Yes                           | FL resident  | 04/24/20          |
| 29,403 | Gadsden | 50  | Female | No             |               | Yes                           | FL resident  | 04/24/20          |
| 29,404 | Gadsden | 43  | Female | No             |               | Yes                           | FL resident  | 04/24/20          |
| 29,405 | Gadsden | 44  | Female | No             |               | Yes                           | FL resident  | 04/24/20          |
| 29,406 | Gadsden | 33  | Female | No             |               | Yes                           | FL resident  | 04/24/20          |
| 29,407 | Gadsden | 36  | Female | No             |               | No                            | FL resident  | 04/24/20          |
| 29,408 | Gadsden | 28  | Female | No             |               | Unknown                       | FL resident  | 04/24/20          |
| 29,409 | Gadsden | 45  | Female | No             |               | No                            | FL resident  | 04/24/20          |
| 29,410 | Gadsden | 73  | Female | No             |               | Yes                           | FL resident  | 04/25/20          |
| 29,411 | Gadsden | 47  | Female | Unknown        |               | Yes                           | FL resident  | 04/25/20          |
| 29,412 | Gadsden | 51  | Female | No             |               | Unknown                       | FL resident  | 04/26/20          |
| 29,413 | Gadsden | 15  | Female | Unknown        |               | Yes                           | FL resident  | 04/26/20          |
| 29,414 | Gadsden | 56  | Male   | Unknown        |               | Yes                           | FL resident  | 04/26/20          |
| 29,415 | Gadsden | 35  | Female | No             |               | Yes                           | FL resident  | 04/26/20          |
| 29,416 | Gadsden | 83  | Male   | No             |               | Unknown                       | FL resident  | 04/26/20          |
| 29,417 | Gadsden | 36  | Male   | No             |               | Yes                           | FL resident  | 04/27/20          |
| 29,418 | Gadsden | 71  | Female | No             |               | Unknown                       | FL resident  | 04/27/20          |
| 29,419 | Gadsden | 76  | Female | No             |               | Unknown                       | FL resident  | 04/27/20          |
| 29,420 | Gadsden | 32  | Male   | No             |               | No                            | FL resident  | 04/27/20          |
| 29,421 | Gadsden | 55  | Female | No             |               | Unknown                       | FL resident  | 04/27/20          |
| 29,422 | Gadsden | 12  | Male   | No             |               | Yes                           | FL resident  | 04/28/20          |
| 29,423 | Gadsden | 33  | Female | No             |               | Yes                           | FL resident  | 04/28/20          |
| 29,424 | Gadsden | 4   | Male   | No             |               | Yes                           | FL resident  | 04/28/20          |
| 29,425 | Gadsden | 66  | Female | No             |               | Yes                           | FL resident  | 04/29/20          |
| 29,426 | Gadsden | 64  | Female | No             |               | Yes                           | FL resident  | 04/30/20          |
| 29,427 | Gadsden | 53  | Male   | No             |               | Yes                           | FL resident  | 04/30/20          |
| 29,428 | Gadsden | 66  | Female | No             |               | Yes                           | FL resident  | 04/30/20          |
| 29,429 | Gadsden | 69  | Male   | No             |               | Yes                           | FL resident  | 04/30/20          |
| 29,430 | Gadsden | 45  | Male   | No             |               | Yes                           | FL resident  | 04/30/20          |
| 29,431 | Gadsden | 75  | Female | No             |               | Yes                           | FL resident  | 04/30/20          |
| 29,432 | Gadsden | 48  | Female | No             |               | Yes                           | FL resident  | 04/30/20          |
| 29,433 | Gadsden | 21  | Female | No             |               | Yes                           | FL resident  | 04/30/20          |
| 29,434 | Gadsden | 53  | Male   | No             |               | Unknown                       | FL resident  | 05/02/20          |
| 29,435 | Gadsden | 52  | Male   | No             |               | Unknown                       | FL resident  | 05/02/20          |
| 29,436 | Gadsden | 44  | Female | No             |               | Yes                           | FL resident  | 05/03/20          |
| 29,437 | Gadsden | 47  | Female | No             |               | Yes                           | FL resident  | 05/03/20          |
| 29,438 | Gadsden | 36  | Female | No             |               | Yes                           | FL resident  | 05/03/20          |
| 29,439 | Gadsden | 54  | Male   | No             |               | No                            | FL resident  | 05/03/20          |
| 29,440 | Gadsden | 67  | Male   | No             |               | Yes                           | FL resident  | 05/03/20          |
| 29,441 | Gadsden | 57  | Female | Yes            | FL; UNKNOWN   | Yes                           | FL resident  | 05/03/20          |
| 29,442 | Gadsden | 42  | Female | No             |               | Unknown                       | FL resident  | 05/03/20          |
| 29,443 | Gadsden | 15  | Male   | No             |               | Yes                           | FL resident  | 05/04/20          |
| 29,444 | Gadsden | 14  | Female | No             |               | Yes                           | FL resident  | 05/04/20          |
| 29,445 | Gadsden | 65  | Female | No             |               | Yes                           | FL resident  | 05/04/20          |
| 29,446 | Gadsden | 46  | Female | No             |               | Unknown                       | FL resident  | 05/05/20          |
| 29,447 | Gadsden | 43  | Female | No             |               | Unknown                       | FL resident  | 05/05/20          |
| 29,448 | Gadsden | 60  | Male   | No             |               | No                            | FL resident  | 05/05/20          |
| 29,449 | Gadsden | 53  | Male   | No             |               | Yes                           | FL resident  | 05/05/20          |

# Coronavirus: line list of cases

Data verified as of May 24, 2020 at 10 AM

Data in this report are provisional and subject to change.

| Case   | County  | Age | Gender | Travel related | Travel detail | Contact with a confirmed case | Jurisdiction | Date case counted |
|--------|---------|-----|--------|----------------|---------------|-------------------------------|--------------|-------------------|
| 29,450 | Gadsden | 81  | Female | No             |               | Yes                           | FL resident  | 05/05/20          |
| 29,451 | Gadsden | 80  | Female | No             |               | Yes                           | FL resident  | 05/07/20          |
| 29,452 | Gadsden | 59  | Female | No             |               | Unknown                       | FL resident  | 05/07/20          |
| 29,453 | Gadsden | 64  | Male   | No             |               | Unknown                       | FL resident  | 05/07/20          |
| 29,454 | Gadsden | 60  | Female | No             |               | Yes                           | FL resident  | 05/08/20          |
| 29,455 | Gadsden | 86  | Male   | No             |               | Yes                           | FL resident  | 05/08/20          |
| 29,456 | Gadsden | 61  | Male   | No             |               | Yes                           | FL resident  | 05/08/20          |
| 29,457 | Gadsden | 27  | Female | No             |               | Yes                           | FL resident  | 05/08/20          |
| 29,458 | Gadsden | 37  | Female | No             |               | Yes                           | FL resident  | 05/08/20          |
| 29,459 | Gadsden | 69  | Female | No             |               | Yes                           | FL resident  | 05/10/20          |
| 29,460 | Gadsden | 73  | Female | No             |               | Yes                           | FL resident  | 05/11/20          |
| 29,461 | Gadsden | 78  | Female | No             |               | Yes                           | FL resident  | 05/11/20          |
| 29,462 | Gadsden | 91  | Female | No             |               | Yes                           | FL resident  | 05/11/20          |
| 29,463 | Gadsden | 39  | Female | No             |               | Unknown                       | FL resident  | 05/11/20          |
| 29,464 | Gadsden | 20  | Male   | No             |               | Yes                           | FL resident  | 05/11/20          |
| 29,465 | Gadsden | 32  | Male   | No             |               | Yes                           | FL resident  | 05/11/20          |
| 29,466 | Gadsden | 54  | Male   | No             |               | Yes                           | FL resident  | 05/12/20          |
| 29,467 | Gadsden | 66  | Female | No             |               | No                            | FL resident  | 05/12/20          |
| 29,468 | Gadsden | 65  | Male   | Unknown        |               | Unknown                       | FL resident  | 05/12/20          |
| 29,469 | Gadsden | 80  | Male   | Unknown        |               | Unknown                       | FL resident  | 05/12/20          |
| 29,470 | Gadsden | 62  | Female | No             |               | Unknown                       | FL resident  | 05/13/20          |
| 29,471 | Gadsden | 63  | Male   | No             |               | Yes                           | FL resident  | 05/14/20          |
| 29,472 | Gadsden | 73  | Female | No             |               | Yes                           | FL resident  | 05/14/20          |
| 29,473 | Gadsden | 98  | Female | No             |               | Yes                           | FL resident  | 05/14/20          |
| 29,474 | Gadsden | 94  | Female | No             |               | Yes                           | FL resident  | 05/14/20          |
| 29,475 | Gadsden | 68  | Female | No             |               | Yes                           | FL resident  | 05/14/20          |
| 29,476 | Gadsden | 74  | Male   | No             |               | Yes                           | FL resident  | 05/14/20          |
| 29,477 | Gadsden | 86  | Female | No             |               | Yes                           | FL resident  | 05/14/20          |
| 29,478 | Gadsden | 88  | Female | No             |               | Yes                           | FL resident  | 05/14/20          |
| 29,479 | Gadsden | 91  | Female | No             |               | Yes                           | FL resident  | 05/14/20          |
| 29,480 | Gadsden | 74  | Female | No             |               | Yes                           | FL resident  | 05/14/20          |
| 29,481 | Gadsden | 81  | Male   | No             |               | Yes                           | FL resident  | 05/14/20          |
| 29,482 | Gadsden | 30  | Female | No             |               | Yes                           | FL resident  | 05/14/20          |
| 29,483 | Gadsden | 29  | Female | No             |               | Yes                           | FL resident  | 05/14/20          |
| 29,484 | Gadsden | 31  | Female | Unknown        |               | Unknown                       | FL resident  | 05/14/20          |
| 29,485 | Gadsden | 40  | Female | No             |               | Unknown                       | FL resident  | 05/14/20          |
| 29,486 | Gadsden | 45  | Female | No             |               | Unknown                       | FL resident  | 05/14/20          |
| 29,487 | Gadsden | 41  | Female | No             |               | Unknown                       | FL resident  | 05/14/20          |
| 29,488 | Gadsden | 31  | Female | No             |               | Unknown                       | FL resident  | 05/14/20          |
| 29,489 | Gadsden | 52  | Female | No             |               | Unknown                       | FL resident  | 05/14/20          |
| 29,490 | Gadsden | 33  | Female | No             |               | Unknown                       | FL resident  | 05/14/20          |
| 29,491 | Gadsden | 59  | Female | Unknown        |               | Unknown                       | FL resident  | 05/14/20          |
| 29,492 | Gadsden | 25  | Female | No             |               | Unknown                       | FL resident  | 05/14/20          |
| 29,493 | Gadsden | 42  | Female | No             |               | Unknown                       | FL resident  | 05/14/20          |
| 29,494 | Gadsden | 41  | Female | No             |               | Unknown                       | FL resident  | 05/14/20          |
| 29,495 | Gadsden | 26  | Female | No             |               | Unknown                       | FL resident  | 05/14/20          |
| 29,496 | Gadsden | 31  | Female | No             |               | Unknown                       | FL resident  | 05/14/20          |
| 29,497 | Gadsden | 42  | Female | No             |               | Unknown                       | FL resident  | 05/14/20          |
| 29,498 | Gadsden | 47  | Female | No             |               | Unknown                       | FL resident  | 05/14/20          |
| 29,499 | Gadsden | 41  | Female | No             |               | Unknown                       | FL resident  | 05/14/20          |
| 29,500 | Gadsden | 39  | Female | No             |               | Unknown                       | FL resident  | 05/14/20          |
| 29,501 | Gadsden | 60  | Female | No             |               | Unknown                       | FL resident  | 05/14/20          |
| 29,502 | Gadsden | 44  | Female | No             |               | Unknown                       | FL resident  | 05/14/20          |
| 29,503 | Gadsden | 27  | Female | No             |               | Unknown                       | FL resident  | 05/14/20          |
| 29,504 | Gadsden | 35  | Female | No             |               | Unknown                       | FL resident  | 05/14/20          |
| 29,505 | Gadsden | 45  | Female | No             |               | Unknown                       | FL resident  | 05/14/20          |
| 29,506 | Gadsden | 36  | Female | No             |               | Unknown                       | FL resident  | 05/14/20          |
| 29,507 | Gadsden | 24  | Male   | No             |               | No                            | FL resident  | 05/15/20          |
| 29,508 | Gadsden | 39  | Female | No             |               | Unknown                       | FL resident  | 05/16/20          |
| 29,509 | Gadsden | 35  | Female | No             |               | Unknown                       | FL resident  | 05/16/20          |
| 29,510 | Gadsden | 37  | Female | No             |               | Unknown                       | FL resident  | 05/16/20          |
| 29,511 | Gadsden | 38  | Female | No             |               | Unknown                       | FL resident  | 05/16/20          |

# Coronavirus: line list of cases

Data verified as of May 24, 2020 at 10 AM

Data in this report are provisional and subject to change.

| Case   | County  | Age | Gender | Travel related | Travel detail | Contact with a confirmed case | Jurisdiction | Date case counted |
|--------|---------|-----|--------|----------------|---------------|-------------------------------|--------------|-------------------|
| 29,512 | Gadsden | 30  | Female | No             |               | Unknown                       | FL resident  | 05/16/20          |
| 29,513 | Gadsden | 27  | Female | No             |               | Unknown                       | FL resident  | 05/16/20          |
| 29,514 | Gadsden | 35  | Female | No             |               | Unknown                       | FL resident  | 05/16/20          |
| 29,515 | Gadsden | 43  | Female | No             |               | Unknown                       | FL resident  | 05/16/20          |
| 29,516 | Gadsden | 36  | Female | No             |               | Unknown                       | FL resident  | 05/16/20          |
| 29,517 | Gadsden | 34  | Female | No             |               | Unknown                       | FL resident  | 05/16/20          |
| 29,518 | Gadsden | 38  | Female | No             |               | Unknown                       | FL resident  | 05/16/20          |
| 29,519 | Gadsden | 32  | Female | No             |               | Unknown                       | FL resident  | 05/16/20          |
| 29,520 | Gadsden | 45  | Female | No             |               | Unknown                       | FL resident  | 05/16/20          |
| 29,521 | Gadsden | 49  | Female | No             |               | Unknown                       | FL resident  | 05/16/20          |
| 29,522 | Gadsden | 33  | Female | No             |               | Unknown                       | FL resident  | 05/16/20          |
| 29,523 | Gadsden | 37  | Female | No             |               | Unknown                       | FL resident  | 05/16/20          |
| 29,524 | Gadsden | 29  | Female | No             |               | Unknown                       | FL resident  | 05/16/20          |
| 29,525 | Gadsden | 41  | Female | No             |               | Unknown                       | FL resident  | 05/16/20          |
| 29,526 | Gadsden | 49  | Female | No             |               | Unknown                       | FL resident  | 05/16/20          |
| 29,527 | Gadsden | 47  | Female | No             |               | Unknown                       | FL resident  | 05/16/20          |
| 29,528 | Gadsden | 28  | Female | No             |               | Unknown                       | FL resident  | 05/16/20          |
| 29,529 | Gadsden | 36  | Female | No             |               | Unknown                       | FL resident  | 05/16/20          |
| 29,530 | Gadsden | 60  | Female | No             |               | Unknown                       | FL resident  | 05/16/20          |
| 29,531 | Gadsden | 33  | Female | No             |               | Unknown                       | FL resident  | 05/16/20          |
| 29,532 | Gadsden | 32  | Female | No             |               | Unknown                       | FL resident  | 05/16/20          |
| 29,533 | Gadsden | 47  | Female | No             |               | Unknown                       | FL resident  | 05/16/20          |
| 29,534 | Gadsden | 33  | Female | No             |               | Unknown                       | FL resident  | 05/16/20          |
| 29,535 | Gadsden | 44  | Female | Unknown        |               | Unknown                       | FL resident  | 05/16/20          |
| 29,536 | Gadsden | 26  | Female | No             |               | Unknown                       | FL resident  | 05/16/20          |
| 29,537 | Gadsden | 57  | Female | No             |               | Unknown                       | FL resident  | 05/16/20          |
| 29,538 | Gadsden | 27  | Female | No             |               | Unknown                       | FL resident  | 05/16/20          |
| 29,539 | Gadsden | 65  | Female | No             |               | Unknown                       | FL resident  | 05/16/20          |
| 29,540 | Gadsden | 51  | Female | No             |               | Yes                           | FL resident  | 05/16/20          |
| 29,541 | Gadsden | 19  | Male   | No             |               | No                            | FL resident  | 05/16/20          |
| 29,542 | Gadsden | 0   | Female | No             |               | Yes                           | FL resident  | 05/16/20          |
| 29,543 | Gadsden | 5   | Female | No             |               | Yes                           | FL resident  | 05/16/20          |
| 29,544 | Gadsden | 26  | Female | No             |               | Yes                           | FL resident  | 05/16/20          |
| 29,545 | Gadsden | 30  | Female | No             |               | Unknown                       | FL resident  | 05/16/20          |
| 29,546 | Gadsden | 32  | Female | No             |               | Unknown                       | FL resident  | 05/16/20          |
| 29,547 | Gadsden | 38  | Female | Unknown        |               | Unknown                       | FL resident  | 05/16/20          |
| 29,548 | Gadsden | 44  | Female | Unknown        |               | Unknown                       | FL resident  | 05/16/20          |
| 29,549 | Gadsden | 9   | Female | No             |               | Yes                           | FL resident  | 05/16/20          |
| 29,550 | Gadsden | 27  | Female | No             |               | Unknown                       | FL resident  | 05/16/20          |
| 29,551 | Gadsden | 62  | Female | No             |               | Unknown                       | FL resident  | 05/17/20          |
| 29,552 | Gadsden | 40  | Female | No             |               | Unknown                       | FL resident  | 05/17/20          |
| 29,553 | Gadsden | 61  | Female | Yes            | FL; GA        | No                            | FL resident  | 05/17/20          |
| 29,554 | Gadsden | 68  | Male   | No             |               | No                            | FL resident  | 05/17/20          |
| 29,555 | Gadsden | 36  | Female | No             |               | Yes                           | FL resident  | 05/17/20          |
| 29,556 | Gadsden | 69  | Female | No             |               | No                            | FL resident  | 05/17/20          |
| 29,557 | Gadsden | 26  | Female | No             |               | Unknown                       | FL resident  | 05/17/20          |
| 29,558 | Gadsden | 29  | Female | No             |               | Unknown                       | FL resident  | 05/17/20          |
| 29,559 | Gadsden | 36  | Male   | No             |               | No                            | FL resident  | 05/17/20          |
| 29,560 | Gadsden | 29  | Female | No             |               | Unknown                       | FL resident  | 05/17/20          |
| 29,561 | Gadsden | 44  | Female | Unknown        |               | Yes                           | FL resident  | 05/17/20          |
| 29,562 | Gadsden | 29  | Female | Unknown        |               | Yes                           | FL resident  | 05/17/20          |
| 29,563 | Gadsden | 37  | Female | Unknown        |               | Yes                           | FL resident  | 05/18/20          |
| 29,564 | Gadsden | 31  | Female | No             |               | Unknown                       | FL resident  | 05/18/20          |
| 29,565 | Gadsden | 28  | Female | Unknown        |               | Unknown                       | FL resident  | 05/18/20          |
| 29,566 | Gadsden | 47  | Female | No             |               | Unknown                       | FL resident  | 05/18/20          |
| 29,567 | Gadsden | 28  | Female | No             |               | Unknown                       | FL resident  | 05/18/20          |
| 29,568 | Gadsden | 23  | Female | Unknown        |               | Unknown                       | FL resident  | 05/18/20          |
| 29,569 | Gadsden | 64  | Female | No             |               | No                            | FL resident  | 05/18/20          |
| 29,570 | Gadsden | 48  | Female | Unknown        |               | Yes                           | FL resident  | 05/19/20          |
| 29,571 | Gadsden | 32  | Female | Unknown        |               | Yes                           | FL resident  | 05/19/20          |
| 29,572 | Gadsden | 33  | Female | Unknown        |               | Yes                           | FL resident  | 05/19/20          |
| 29,573 | Gadsden | 71  | Female | No             |               | Yes                           | FL resident  | 05/20/20          |

# Coronavirus: line list of cases

Data verified as of May 24, 2020 at 10 AM

Data in this report are provisional and subject to change.

| Case   | County    | Age | Gender | Travel related | Travel detail | Contact with a confirmed case | Jurisdiction           | Date case counted |
|--------|-----------|-----|--------|----------------|---------------|-------------------------------|------------------------|-------------------|
| 29,574 | Gadsden   | 51  | Male   | No             |               | Yes                           | FL resident            | 05/20/20          |
| 29,575 | Gadsden   | 27  | Female | No             |               | No                            | FL resident            | 05/20/20          |
| 29,576 | Gadsden   | 47  | Male   | Unknown        |               | Unknown                       | FL resident            | 05/20/20          |
| 29,577 | Gadsden   | 75  | Male   | No             |               | Yes                           | FL resident            | 05/21/20          |
| 29,578 | Gadsden   | 96  | Male   | No             |               | Yes                           | FL resident            | 05/21/20          |
| 29,579 | Gadsden   | 32  | Female | No             |               | Yes                           | FL resident            | 05/22/20          |
| 29,580 | Gadsden   | 36  | Female | No             |               | No                            | FL resident            | 05/22/20          |
| 29,581 | Gadsden   | 87  | Female | Unknown        |               |                               | FL resident            | 05/23/20          |
| 29,582 | Gadsden   | 49  | Female | Unknown        |               | Yes                           | FL resident            | 05/23/20          |
| 29,583 | Gadsden   | 35  | Female | No             |               | Yes                           | Non-FL resident        | 04/13/20          |
| 29,584 | Gadsden   | 44  | Male   | Yes            | FL; GA        | Yes                           | Non-FL resident        | 05/14/20          |
| 29,585 | Gadsden   | 39  | Female | Yes            | FL; GA        | Yes                           | Non-FL resident        | 05/14/20          |
| 29,586 | Gadsden   | 49  | Female | Yes            | FL; GA        | Yes                           | Non-FL resident        | 05/14/20          |
| 29,587 | Gadsden   | 54  | Male   | Yes            | Japan         | Unknown                       | Not diagnosed/isolated | 03/03/20          |
| 29,588 | Gilchrist | 56  | Male   | Yes            | NY            | No                            | FL resident            | 04/06/20          |
| 29,589 | Gilchrist | 52  | Female | No             |               | Unknown                       | FL resident            | 04/07/20          |
| 29,590 | Gilchrist | 38  | Male   | No             |               | No                            | FL resident            | 04/08/20          |
| 29,591 | Gilchrist | 47  | Female | Unknown        |               | Unknown                       | FL resident            | 04/16/20          |
| 29,592 | Gilchrist | 25  | Female | No             |               | Unknown                       | FL resident            | 04/29/20          |
| 29,593 | Gilchrist | 64  | Female | No             |               | Yes                           | FL resident            | 05/11/20          |
| 29,594 | Gilchrist | 73  | Male   | No             |               | Yes                           | FL resident            | 05/12/20          |
| 29,595 | Gilchrist | 21  | Male   | No             |               | Unknown                       | FL resident            | 05/18/20          |
| 29,596 | Gilchrist | 55  | Female | No             |               | No                            | FL resident            | 05/21/20          |
| 29,597 | Gilchrist | 79  | Female | No             |               | No                            | FL resident            | 05/21/20          |
| 29,598 | Gilchrist | 22  | Male   | Unknown        |               |                               | FL resident            | 05/24/20          |
| 29,599 | Glades    | 67  | Male   | No             |               | Unknown                       | FL resident            | 03/29/20          |
| 29,600 | Glades    | 82  | Female | No             |               | Yes                           | FL resident            | 03/29/20          |
| 29,601 | Glades    | 89  | Male   | No             |               | Yes                           | FL resident            | 03/29/20          |
| 29,602 | Glades    | 30  | Male   | No             |               | No                            | FL resident            | 04/04/20          |
| 29,603 | Glades    | 55  | Female | No             |               | No                            | FL resident            | 04/13/20          |
| 29,604 | Glades    | 45  | Female | No             |               | Yes                           | FL resident            | 04/28/20          |
| 29,605 | Glades    | 34  | Male   | No             |               | Unknown                       | FL resident            | 05/08/20          |
| 29,606 | Glades    | 34  | Male   | No             |               | No                            | FL resident            | 05/12/20          |
| 29,607 | Glades    | 55  | Female | No             |               | Unknown                       | FL resident            | 05/13/20          |
| 29,608 | Glades    | 17  | Male   | No             |               | Yes                           | FL resident            | 05/17/20          |
| 29,609 | Glades    | 38  | Male   | No             |               | Yes                           | FL resident            | 05/18/20          |
| 29,610 | Glades    | 69  | Female | No             |               | No                            | FL resident            | 05/18/20          |
| 29,611 | Glades    | 44  | Male   | No             |               | Yes                           | FL resident            | 05/18/20          |
| 29,612 | Glades    | 33  | Male   | No             |               | No                            | FL resident            | 05/19/20          |
| 29,613 | Glades    | 32  | Female | No             |               | Yes                           | FL resident            | 05/19/20          |
| 29,614 | Glades    | 49  | Male   | No             |               | Unknown                       | FL resident            | 05/19/20          |
| 29,615 | Glades    | 11  | Female | No             |               | Yes                           | FL resident            | 05/20/20          |
| 29,616 | Glades    | 9   | Female | No             |               | Yes                           | FL resident            | 05/20/20          |
| 29,617 | Glades    | 3   | Male   | No             |               | Yes                           | FL resident            | 05/20/20          |
| 29,618 | Glades    | 30  | Male   | No             |               | Yes                           | FL resident            | 05/20/20          |
| 29,619 | Gulf      | 42  | Female | Unknown        |               | Unknown                       | FL resident            | 03/31/20          |
| 29,620 | Hamilton  | 56  | Female | No             |               | Yes                           | FL resident            | 04/05/20          |
| 29,621 | Hamilton  | 62  | Female | No             |               | Yes                           | FL resident            | 04/09/20          |
| 29,622 | Hamilton  | 32  | Female | Yes            | GA            | Yes                           | FL resident            | 04/16/20          |
| 29,623 | Hamilton  | 32  | Female | No             |               | Yes                           | FL resident            | 04/21/20          |
| 29,624 | Hamilton  | 64  | Female | No             |               | Yes                           | FL resident            | 04/21/20          |
| 29,625 | Hamilton  | 43  | Female | No             |               | No                            | FL resident            | 04/22/20          |
| 29,626 | Hamilton  | 27  | Male   | No             |               | Unknown                       | FL resident            | 05/08/20          |
| 29,627 | Hamilton  | 40  | Male   | No             |               | Yes                           | FL resident            | 05/09/20          |
| 29,628 | Hamilton  | 43  | Male   | No             |               | Yes                           | FL resident            | 05/09/20          |
| 29,629 | Hamilton  | 25  | Male   | No             |               | Yes                           | FL resident            | 05/09/20          |
| 29,630 | Hamilton  | 27  | Male   | No             |               | Yes                           | FL resident            | 05/09/20          |
| 29,631 | Hamilton  | 23  | Male   | No             |               | Yes                           | FL resident            | 05/09/20          |
| 29,632 | Hamilton  | 22  | Male   | No             |               | Yes                           | FL resident            | 05/09/20          |
| 29,633 | Hamilton  | 28  | Male   | No             |               | Yes                           | FL resident            | 05/09/20          |
| 29,634 | Hamilton  | 52  | Male   | No             |               | No                            | FL resident            | 05/09/20          |
| 29,635 | Hamilton  | 23  | Male   | No             |               | Yes                           | FL resident            | 05/09/20          |

# Coronavirus: line list of cases

Data verified as of May 24, 2020 at 10 AM

Data in this report are provisional and subject to change.

| Case   | County   | Age | Gender | Travel related | Travel detail | Contact with a confirmed case | Jurisdiction | Date case counted |
|--------|----------|-----|--------|----------------|---------------|-------------------------------|--------------|-------------------|
| 29,636 | Hamilton | 25  | Male   | No             |               | Yes                           | FL resident  | 05/09/20          |
| 29,637 | Hamilton | 31  | Male   | No             |               | Unknown                       | FL resident  | 05/10/20          |
| 29,638 | Hamilton | 42  | Male   | No             |               | No                            | FL resident  | 05/12/20          |
| 29,639 | Hamilton | 49  | Male   | No             |               | No                            | FL resident  | 05/12/20          |
| 29,640 | Hamilton | 57  | Male   | No             |               | No                            | FL resident  | 05/12/20          |
| 29,641 | Hamilton | 51  | Male   | No             |               | No                            | FL resident  | 05/12/20          |
| 29,642 | Hamilton | 71  | Male   | No             |               | No                            | FL resident  | 05/12/20          |
| 29,643 | Hamilton | 30  | Male   | No             |               | Unknown                       | FL resident  | 05/12/20          |
| 29,644 | Hamilton | 26  | Male   | No             |               | No                            | FL resident  | 05/12/20          |
| 29,645 | Hamilton | 49  | Male   | No             |               | Unknown                       | FL resident  | 05/12/20          |
| 29,646 | Hamilton | 32  | Male   | No             |               | Unknown                       | FL resident  | 05/12/20          |
| 29,647 | Hamilton | 27  | Male   | No             |               | Unknown                       | FL resident  | 05/12/20          |
| 29,648 | Hamilton | 50  | Male   | No             |               | Unknown                       | FL resident  | 05/12/20          |
| 29,649 | Hamilton | 60  | Male   | No             |               | Unknown                       | FL resident  | 05/12/20          |
| 29,650 | Hamilton | 56  | Male   | No             |               | Unknown                       | FL resident  | 05/12/20          |
| 29,651 | Hamilton | 46  | Male   | No             |               | Unknown                       | FL resident  | 05/12/20          |
| 29,652 | Hamilton | 62  | Male   | No             |               | Unknown                       | FL resident  | 05/12/20          |
| 29,653 | Hamilton | 35  | Male   | No             |               | Unknown                       | FL resident  | 05/12/20          |
| 29,654 | Hamilton | 41  | Male   | No             |               | Unknown                       | FL resident  | 05/12/20          |
| 29,655 | Hamilton | 44  | Male   | No             |               | Unknown                       | FL resident  | 05/12/20          |
| 29,656 | Hamilton | 31  | Male   | No             |               | Unknown                       | FL resident  | 05/12/20          |
| 29,657 | Hamilton | 51  | Male   | No             |               | Unknown                       | FL resident  | 05/12/20          |
| 29,658 | Hamilton | 43  | Male   | No             |               | Unknown                       | FL resident  | 05/12/20          |
| 29,659 | Hamilton | 48  | Male   | No             |               | Unknown                       | FL resident  | 05/12/20          |
| 29,660 | Hamilton | 34  | Male   | No             |               | Unknown                       | FL resident  | 05/12/20          |
| 29,661 | Hamilton | 68  | Male   | No             |               | Unknown                       | FL resident  | 05/12/20          |
| 29,662 | Hamilton | 40  | Male   | No             |               | Unknown                       | FL resident  | 05/12/20          |
| 29,663 | Hamilton | 56  | Male   | No             |               | No                            | FL resident  | 05/12/20          |
| 29,664 | Hamilton | 62  | Male   | No             |               | Unknown                       | FL resident  | 05/12/20          |
| 29,665 | Hamilton | 27  | Male   | No             |               | Unknown                       | FL resident  | 05/12/20          |
| 29,666 | Hamilton | 55  | Male   | No             |               | Unknown                       | FL resident  | 05/12/20          |
| 29,667 | Hamilton | 31  | Male   | No             |               | Unknown                       | FL resident  | 05/12/20          |
| 29,668 | Hamilton | 45  | Male   | No             |               | Yes                           | FL resident  | 05/12/20          |
| 29,669 | Hamilton | 40  | Male   | No             |               | Yes                           | FL resident  | 05/12/20          |
| 29,670 | Hamilton | 68  | Male   | No             |               | Unknown                       | FL resident  | 05/12/20          |
| 29,671 | Hamilton | 55  | Male   | No             |               | Yes                           | FL resident  | 05/12/20          |
| 29,672 | Hamilton | 45  | Male   | No             |               | Yes                           | FL resident  | 05/12/20          |
| 29,673 | Hamilton | 41  | Male   | No             |               | Unknown                       | FL resident  | 05/12/20          |
| 29,674 | Hamilton | 38  | Male   | No             |               | Unknown                       | FL resident  | 05/12/20          |
| 29,675 | Hamilton | 37  | Male   | No             |               | Unknown                       | FL resident  | 05/12/20          |
| 29,676 | Hamilton | 34  | Male   | No             |               | Unknown                       | FL resident  | 05/12/20          |
| 29,677 | Hamilton | 35  | Male   | No             |               | Unknown                       | FL resident  | 05/12/20          |
| 29,678 | Hamilton | 35  | Male   | No             |               | Unknown                       | FL resident  | 05/12/20          |
| 29,679 | Hamilton | 30  | Male   | No             |               | Unknown                       | FL resident  | 05/12/20          |
| 29,680 | Hamilton | 51  | Male   | No             |               | Unknown                       | FL resident  | 05/12/20          |
| 29,681 | Hamilton | 57  | Male   | No             |               | Unknown                       | FL resident  | 05/12/20          |
| 29,682 | Hamilton | 46  | Male   | No             |               | Unknown                       | FL resident  | 05/12/20          |
| 29,683 | Hamilton | 54  | Male   | No             |               | Unknown                       | FL resident  | 05/12/20          |
| 29,684 | Hamilton | 28  | Male   | No             |               | Unknown                       | FL resident  | 05/12/20          |
| 29,685 | Hamilton | 35  | Male   | No             |               | Unknown                       | FL resident  | 05/12/20          |
| 29,686 | Hamilton | 42  | Male   | No             |               | Unknown                       | FL resident  | 05/12/20          |
| 29,687 | Hamilton | 45  | Male   | No             |               | Unknown                       | FL resident  | 05/12/20          |
| 29,688 | Hamilton | 31  | Male   | No             |               | Unknown                       | FL resident  | 05/12/20          |
| 29,689 | Hamilton | 29  | Male   | No             |               | Unknown                       | FL resident  | 05/12/20          |
| 29,690 | Hamilton | 23  | Male   | No             |               | Unknown                       | FL resident  | 05/12/20          |
| 29,691 | Hamilton | 35  | Male   | No             |               | Unknown                       | FL resident  | 05/12/20          |
| 29,692 | Hamilton | 38  | Male   | No             |               | Unknown                       | FL resident  | 05/12/20          |
| 29,693 | Hamilton | 50  | Male   | No             |               | Unknown                       | FL resident  | 05/12/20          |
| 29,694 | Hamilton | 30  | Male   | No             |               | Unknown                       | FL resident  | 05/12/20          |
| 29,695 | Hamilton | 29  | Male   | No             |               | Unknown                       | FL resident  | 05/12/20          |
| 29,696 | Hamilton | 46  | Male   | No             |               | Unknown                       | FL resident  | 05/12/20          |
| 29,697 | Hamilton | 55  | Male   | No             |               | Unknown                       | FL resident  | 05/12/20          |

# Coronavirus: line list of cases

Data verified as of May 24, 2020 at 10 AM

Data in this report are provisional and subject to change.

| Case   | County   | Age | Gender | Travel related | Travel detail | Contact with a confirmed case | Jurisdiction | Date case counted |
|--------|----------|-----|--------|----------------|---------------|-------------------------------|--------------|-------------------|
| 29,698 | Hamilton | 37  | Male   | No             |               | Unknown                       | FL resident  | 05/12/20          |
| 29,699 | Hamilton | 35  | Male   | No             |               | Unknown                       | FL resident  | 05/12/20          |
| 29,700 | Hamilton | 56  | Male   | No             |               | Unknown                       | FL resident  | 05/12/20          |
| 29,701 | Hamilton | 20  | Male   | No             |               | Unknown                       | FL resident  | 05/12/20          |
| 29,702 | Hamilton | 34  | Male   | No             |               | Unknown                       | FL resident  | 05/12/20          |
| 29,703 | Hamilton | 30  | Male   | No             |               | Unknown                       | FL resident  | 05/12/20          |
| 29,704 | Hamilton | 28  | Male   | No             |               | Unknown                       | FL resident  | 05/12/20          |
| 29,705 | Hamilton | 26  | Male   | No             |               | Unknown                       | FL resident  | 05/13/20          |
| 29,706 | Hamilton | 51  | Male   | No             |               | Unknown                       | FL resident  | 05/13/20          |
| 29,707 | Hamilton | 74  | Male   | No             |               | Unknown                       | FL resident  | 05/13/20          |
| 29,708 | Hamilton | 32  | Male   | No             |               | Unknown                       | FL resident  | 05/13/20          |
| 29,709 | Hamilton | 35  | Male   | No             |               | Unknown                       | FL resident  | 05/13/20          |
| 29,710 | Hamilton | 54  | Male   | Unknown        |               | Unknown                       | FL resident  | 05/13/20          |
| 29,711 | Hamilton | 59  | Male   | No             |               | Unknown                       | FL resident  | 05/13/20          |
| 29,712 | Hamilton | 26  | Male   | No             |               | Unknown                       | FL resident  | 05/13/20          |
| 29,713 | Hamilton | 56  | Male   | No             |               | Unknown                       | FL resident  | 05/13/20          |
| 29,714 | Hamilton | 61  | Male   | Unknown        |               | Unknown                       | FL resident  | 05/13/20          |
| 29,715 | Hamilton | 47  | Male   | No             |               | Unknown                       | FL resident  | 05/13/20          |
| 29,716 | Hamilton | 36  | Male   | No             |               | Unknown                       | FL resident  | 05/13/20          |
| 29,717 | Hamilton | 58  | Male   | No             |               | Unknown                       | FL resident  | 05/13/20          |
| 29,718 | Hamilton | 62  | Male   | No             |               | Unknown                       | FL resident  | 05/13/20          |
| 29,719 | Hamilton | 50  | Male   | No             |               | Unknown                       | FL resident  | 05/13/20          |
| 29,720 | Hamilton | 36  | Male   | No             |               | Unknown                       | FL resident  | 05/13/20          |
| 29,721 | Hamilton | 26  | Male   | No             |               | Unknown                       | FL resident  | 05/13/20          |
| 29,722 | Hamilton | 58  | Male   | No             |               | Yes                           | FL resident  | 05/13/20          |
| 29,723 | Hamilton | 37  | Male   | No             |               | Unknown                       | FL resident  | 05/13/20          |
| 29,724 | Hamilton | 56  | Male   | No             |               | Unknown                       | FL resident  | 05/13/20          |
| 29,725 | Hamilton | 46  | Male   | No             |               | Unknown                       | FL resident  | 05/13/20          |
| 29,726 | Hamilton | 32  | Male   | No             |               | Unknown                       | FL resident  | 05/13/20          |
| 29,727 | Hamilton | 29  | Male   | No             |               | Unknown                       | FL resident  | 05/13/20          |
| 29,728 | Hamilton | 30  | Male   | No             |               | Yes                           | FL resident  | 05/13/20          |
| 29,729 | Hamilton | 30  | Male   | No             |               | Unknown                       | FL resident  | 05/13/20          |
| 29,730 | Hamilton | 57  | Male   | No             |               | Unknown                       | FL resident  | 05/13/20          |
| 29,731 | Hamilton | 27  | Male   | No             |               | Yes                           | FL resident  | 05/13/20          |
| 29,732 | Hamilton | 43  | Male   | No             |               | Unknown                       | FL resident  | 05/13/20          |
| 29,733 | Hamilton | 31  | Male   | No             |               | Yes                           | FL resident  | 05/13/20          |
| 29,734 | Hamilton | 54  | Male   | No             |               | Unknown                       | FL resident  | 05/13/20          |
| 29,735 | Hamilton | 44  | Male   | No             |               | Yes                           | FL resident  | 05/13/20          |
| 29,736 | Hamilton | 38  | Male   | No             |               | Unknown                       | FL resident  | 05/13/20          |
| 29,737 | Hamilton | 54  | Male   | No             |               | Yes                           | FL resident  | 05/13/20          |
| 29,738 | Hamilton | 58  | Male   | No             |               | Unknown                       | FL resident  | 05/13/20          |
| 29,739 | Hamilton | 53  | Male   | No             |               | Unknown                       | FL resident  | 05/13/20          |
| 29,740 | Hamilton | 31  | Male   | No             |               | No                            | FL resident  | 05/13/20          |
| 29,741 | Hamilton | 53  | Male   | No             |               | Unknown                       | FL resident  | 05/13/20          |
| 29,742 | Hamilton | 43  | Male   | No             |               | No                            | FL resident  | 05/13/20          |
| 29,743 | Hamilton | 52  | Male   | No             |               | Unknown                       | FL resident  | 05/13/20          |
| 29,744 | Hamilton | 32  | Male   | No             |               | Unknown                       | FL resident  | 05/13/20          |
| 29,745 | Hamilton | 35  | Male   | No             |               | Unknown                       | FL resident  | 05/13/20          |
| 29,746 | Hamilton | 39  | Male   | Unknown        |               | Unknown                       | FL resident  | 05/13/20          |
| 29,747 | Hamilton | 56  | Male   | No             |               | Unknown                       | FL resident  | 05/13/20          |
| 29,748 | Hamilton | 31  | Male   | No             |               | Unknown                       | FL resident  | 05/13/20          |
| 29,749 | Hamilton | 31  | Male   | No             |               | Unknown                       | FL resident  | 05/13/20          |
| 29,750 | Hamilton | 30  | Male   | No             |               | Unknown                       | FL resident  | 05/13/20          |
| 29,751 | Hamilton | 75  | Female | No             |               | Unknown                       | FL resident  | 05/13/20          |
| 29,752 | Hamilton | 84  | Female | No             |               | Unknown                       | FL resident  | 05/13/20          |
| 29,753 | Hamilton | 42  | Male   | No             |               | Unknown                       | FL resident  | 05/14/20          |
| 29,754 | Hamilton | 58  | Male   | No             |               | Unknown                       | FL resident  | 05/14/20          |
| 29,755 | Hamilton | 33  | Male   | No             |               | Unknown                       | FL resident  | 05/14/20          |
| 29,756 | Hamilton | 39  | Male   | No             |               | Unknown                       | FL resident  | 05/14/20          |
| 29,757 | Hamilton | 45  | Male   | No             |               | Unknown                       | FL resident  | 05/14/20          |
| 29,758 | Hamilton | 26  | Male   | No             |               | Unknown                       | FL resident  | 05/14/20          |
| 29,759 | Hamilton | 45  | Male   | No             |               | Unknown                       | FL resident  | 05/14/20          |

# Coronavirus: line list of cases

Data verified as of May 24, 2020 at 10 AM

Data in this report are provisional and subject to change.

| Case   | County   | Age | Gender | Travel related | Travel detail | Contact with a confirmed case | Jurisdiction    | Date case counted |
|--------|----------|-----|--------|----------------|---------------|-------------------------------|-----------------|-------------------|
| 29,760 | Hamilton | 41  | Male   | No             |               | Unknown                       | FL resident     | 05/14/20          |
| 29,761 | Hamilton | 30  | Male   | No             |               | Unknown                       | FL resident     | 05/14/20          |
| 29,762 | Hamilton | 44  | Male   | No             |               | Unknown                       | FL resident     | 05/14/20          |
| 29,763 | Hamilton | 71  | Male   | Yes            | GA            | Yes                           | FL resident     | 05/16/20          |
| 29,764 | Hamilton | 68  | Male   | No             |               | Yes                           | FL resident     | 05/16/20          |
| 29,765 | Hamilton | 51  | Male   | No             |               | Yes                           | FL resident     | 05/16/20          |
| 29,766 | Hamilton | 59  | Male   | No             |               | Unknown                       | FL resident     | 05/19/20          |
| 29,767 | Hamilton | 49  | Male   | No             |               | Unknown                       | FL resident     | 05/19/20          |
| 29,768 | Hamilton | 38  | Male   | No             |               | Unknown                       | FL resident     | 05/19/20          |
| 29,769 | Hamilton | 51  | Male   | No             |               | Unknown                       | FL resident     | 05/19/20          |
| 29,770 | Hamilton | 28  | Male   | No             |               | Unknown                       | FL resident     | 05/19/20          |
| 29,771 | Hamilton | 81  | Male   | No             |               | No                            | FL resident     | 05/19/20          |
| 29,772 | Hamilton | 42  | Male   | No             |               | Unknown                       | FL resident     | 05/20/20          |
| 29,773 | Hamilton | 25  | Male   | No             |               | Unknown                       | FL resident     | 05/20/20          |
| 29,774 | Hamilton | 29  | Male   | No             |               | Unknown                       | FL resident     | 05/20/20          |
| 29,775 | Hamilton | 61  | Male   | No             |               | Unknown                       | FL resident     | 05/21/20          |
| 29,776 | Hamilton | 25  | Male   | No             |               | Unknown                       | FL resident     | 05/21/20          |
| 29,777 | Hamilton | 58  | Male   | No             |               | Unknown                       | FL resident     | 05/21/20          |
| 29,778 | Hamilton | 22  | Male   | No             |               | Unknown                       | FL resident     | 05/22/20          |
| 29,779 | Hamilton | 39  | Male   | No             |               | Unknown                       | FL resident     | 05/22/20          |
| 29,780 | Hamilton | 52  | Male   | No             |               | Unknown                       | FL resident     | 05/23/20          |
| 29,781 | Hamilton | 49  | Male   | No             |               | Unknown                       | FL resident     | 05/23/20          |
| 29,782 | Hamilton | 32  | Male   | No             |               | No                            | FL resident     | 05/23/20          |
| 29,783 | Hamilton | 53  | Male   | No             |               | Unknown                       | FL resident     | 05/23/20          |
| 29,784 | Hamilton | 47  | Male   | No             |               | Unknown                       | FL resident     | 05/23/20          |
| 29,785 | Hamilton | 26  | Male   | No             |               | No                            | FL resident     | 05/23/20          |
| 29,786 | Hamilton | 48  | Male   | No             |               | Unknown                       | FL resident     | 05/23/20          |
| 29,787 | Hamilton | 39  | Male   | No             |               | No                            | FL resident     | 05/23/20          |
| 29,788 | Hamilton | 38  | Male   | No             |               | Unknown                       | FL resident     | 05/23/20          |
| 29,789 | Hamilton | 31  | Male   | No             |               | No                            | FL resident     | 05/23/20          |
| 29,790 | Hamilton | 43  | Male   | No             |               | No                            | FL resident     | 05/23/20          |
| 29,791 | Hamilton | 38  | Male   | No             |               | Unknown                       | FL resident     | 05/23/20          |
| 29,792 | Hamilton | 61  | Male   | No             |               | Unknown                       | FL resident     | 05/23/20          |
| 29,793 | Hamilton | 53  | Male   | No             |               | No                            | FL resident     | 05/23/20          |
| 29,794 | Hamilton | 55  | Male   | No             |               | No                            | FL resident     | 05/23/20          |
| 29,795 | Hamilton | 51  | Male   | No             |               | Unknown                       | FL resident     | 05/23/20          |
| 29,796 | Hamilton | 43  | Male   | Unknown        |               | Unknown                       | FL resident     | 05/23/20          |
| 29,797 | Hamilton | 30  | Male   | No             |               | Unknown                       | FL resident     | 05/23/20          |
| 29,798 | Hamilton | 45  | Male   | No             |               | Unknown                       | FL resident     | 05/23/20          |
| 29,799 | Hamilton | 28  | Male   | No             |               | Unknown                       | FL resident     | 05/23/20          |
| 29,800 | Hamilton | 34  | Male   | Unknown        |               | Unknown                       | FL resident     | 05/23/20          |
| 29,801 | Hamilton | 41  | Male   | No             |               | Unknown                       | FL resident     | 05/23/20          |
| 29,802 | Hamilton | 27  | Male   | No             |               | Unknown                       | FL resident     | 05/23/20          |
| 29,803 | Hamilton | 29  | Male   | No             |               | Unknown                       | FL resident     | 05/23/20          |
| 29,804 | Hamilton | 59  | Male   | No             |               | Unknown                       | FL resident     | 05/23/20          |
| 29,805 | Hamilton | 56  | Male   | No             |               | No                            | FL resident     | 05/23/20          |
| 29,806 | Hamilton | 31  | Male   | No             |               | Unknown                       | FL resident     | 05/23/20          |
| 29,807 | Hamilton | 25  | Male   | No             |               | Unknown                       | FL resident     | 05/23/20          |
| 29,808 | Hamilton | 43  | Male   | No             |               | Unknown                       | FL resident     | 05/23/20          |
| 29,809 | Hamilton | 32  | Male   | No             |               | Unknown                       | FL resident     | 05/23/20          |
| 29,810 | Hamilton | 31  | Male   | No             |               | Unknown                       | FL resident     | 05/23/20          |
| 29,811 | Hamilton | 52  | Male   | Unknown        |               | Unknown                       | FL resident     | 05/23/20          |
| 29,812 | Hamilton | 23  | Male   | No             |               | No                            | FL resident     | 05/23/20          |
| 29,813 | Hamilton | 41  | Female | Yes            | GA            | Unknown                       | Non-FL resident | 04/30/20          |
| 29,814 | Hardee   | 39  | Female | No             |               | No                            | FL resident     | 04/04/20          |
| 29,815 | Hardee   | 70  | Male   | No             |               | No                            | FL resident     | 04/15/20          |
| 29,816 | Hardee   | 50  | Female | No             |               | Yes                           | FL resident     | 04/23/20          |
| 29,817 | Hardee   | 74  | Male   | No             |               | Yes                           | FL resident     | 04/23/20          |
| 29,818 | Hardee   | 46  | Female | No             |               | Yes                           | FL resident     | 04/23/20          |
| 29,819 | Hardee   | 50  | Male   | No             |               | Yes                           | FL resident     | 04/24/20          |
| 29,820 | Hardee   | 35  | Female | No             |               | No                            | FL resident     | 04/24/20          |
| 29,821 | Hardee   | 72  | Female | No             |               | Yes                           | FL resident     | 04/24/20          |

# Coronavirus: line list of cases

Data verified as of May 24, 2020 at 10 AM

Data in this report are provisional and subject to change.

| Case   | County | Age | Gender | Travel related | Travel detail | Contact with a confirmed case | Jurisdiction | Date case counted |
|--------|--------|-----|--------|----------------|---------------|-------------------------------|--------------|-------------------|
| 29,822 | Hardee | 23  | Female | No             |               | Yes                           | FL resident  | 04/26/20          |
| 29,823 | Hardee | 45  | Female | No             |               | No                            | FL resident  | 04/26/20          |
| 29,824 | Hardee | 83  | Female | No             |               | No                            | FL resident  | 04/26/20          |
| 29,825 | Hardee | 55  | Female | No             |               | Yes                           | FL resident  | 04/27/20          |
| 29,826 | Hardee | 47  | Male   | No             |               | Yes                           | FL resident  | 04/27/20          |
| 29,827 | Hardee | 63  | Female | No             |               | Unknown                       | FL resident  | 04/28/20          |
| 29,828 | Hardee | 27  | Female | No             |               | Yes                           | FL resident  | 04/28/20          |
| 29,829 | Hardee | 29  | Female | No             |               | Yes                           | FL resident  | 04/29/20          |
| 29,830 | Hardee | 20  | Male   | No             |               | Yes                           | FL resident  | 04/29/20          |
| 29,831 | Hardee | 73  | Female | Unknown        |               | Yes                           | FL resident  | 04/29/20          |
| 29,832 | Hardee | 27  | Female | No             |               | Yes                           | FL resident  | 04/30/20          |
| 29,833 | Hardee | 25  | Male   | No             |               | Unknown                       | FL resident  | 04/30/20          |
| 29,834 | Hardee | 58  | Male   | No             |               | Yes                           | FL resident  | 05/01/20          |
| 29,835 | Hardee | 10  | Female | No             |               | Yes                           | FL resident  | 05/02/20          |
| 29,836 | Hardee | 47  | Female | No             |               | Yes                           | FL resident  | 05/02/20          |
| 29,837 | Hardee | 57  | Female | No             |               | Yes                           | FL resident  | 05/02/20          |
| 29,838 | Hardee | 11  | Female | No             |               | Yes                           | FL resident  | 05/02/20          |
| 29,839 | Hardee | 17  | Male   | No             |               | Yes                           | FL resident  | 05/02/20          |
| 29,840 | Hardee | 11  | Female | No             |               | Yes                           | FL resident  | 05/02/20          |
| 29,841 | Hardee | 27  | Male   | No             |               | Yes                           | FL resident  | 05/02/20          |
| 29,842 | Hardee | 12  | Female | No             |               | Yes                           | FL resident  | 05/02/20          |
| 29,843 | Hardee | 28  | Female | No             |               | Yes                           | FL resident  | 05/02/20          |
| 29,844 | Hardee | 28  | Male   | No             |               | Yes                           | FL resident  | 05/02/20          |
| 29,845 | Hardee | 20  | Male   | No             |               | Yes                           | FL resident  | 05/03/20          |
| 29,846 | Hardee | 29  | Female | No             |               | Unknown                       | FL resident  | 05/06/20          |
| 29,847 | Hardee | 20  | Male   | No             |               | Yes                           | FL resident  | 05/08/20          |
| 29,848 | Hardee | 37  | Female | No             |               | Yes                           | FL resident  | 05/12/20          |
| 29,849 | Hardee | 46  | Female | No             |               | Yes                           | FL resident  | 05/13/20          |
| 29,850 | Hardee | 25  | Male   | No             |               | Unknown                       | FL resident  | 05/14/20          |
| 29,851 | Hardee | 28  | Male   | No             |               | Yes                           | FL resident  | 05/16/20          |
| 29,852 | Hardee | 62  | Male   | No             |               | No                            | FL resident  | 05/17/20          |
| 29,853 | Hardee | 21  | Male   | No             |               | Yes                           | FL resident  | 05/18/20          |
| 29,854 | Hardee | 21  | Male   | No             |               | Yes                           | FL resident  | 05/18/20          |
| 29,855 | Hardee | 61  | Female | No             |               | Yes                           | FL resident  | 05/19/20          |
| 29,856 | Hardee | 30  | Female | No             |               | Yes                           | FL resident  | 05/19/20          |
| 29,857 | Hardee | 22  | Male   | No             |               | Yes                           | FL resident  | 05/19/20          |
| 29,858 | Hardee | 50  | Female | No             |               | Yes                           | FL resident  | 05/19/20          |
| 29,859 | Hardee | 70  | Male   | No             |               | Yes                           | FL resident  | 05/20/20          |
| 29,860 | Hardee | 42  | Female | No             |               | Yes                           | FL resident  | 05/20/20          |
| 29,861 | Hardee | 26  | Female | No             |               | Yes                           | FL resident  | 05/20/20          |
| 29,862 | Hardee | 69  | Male   | No             |               | Yes                           | FL resident  | 05/20/20          |
| 29,863 | Hardee | 28  | Male   | No             |               | Yes                           | FL resident  | 05/21/20          |
| 29,864 | Hardee | 7   | Female | No             |               | Yes                           | FL resident  | 05/21/20          |
| 29,865 | Hardee | 12  | Female | No             |               | Yes                           | FL resident  | 05/21/20          |
| 29,866 | Hardee | 2   | Male   | No             |               | Yes                           | FL resident  | 05/21/20          |
| 29,867 | Hardee | 15  | Female | No             |               | Yes                           | FL resident  | 05/21/20          |
| 29,868 | Hardee | 66  | Female | No             |               | Yes                           | FL resident  | 05/21/20          |
| 29,869 | Hardee | 62  | Female | No             |               | Yes                           | FL resident  | 05/21/20          |
| 29,870 | Hardee | 32  | Male   | No             |               | Yes                           | FL resident  | 05/21/20          |
| 29,871 | Hardee | 22  | Male   | No             |               | No                            | FL resident  | 05/22/20          |
| 29,872 | Hardee | 47  | Female | No             |               | Yes                           | FL resident  | 05/22/20          |
| 29,873 | Hardee | 40  | Male   | No             |               | Yes                           | FL resident  | 05/22/20          |
| 29,874 | Hardee | 19  | Male   | No             |               | Yes                           | FL resident  | 05/22/20          |
| 29,875 | Hardee | 29  | Male   | No             |               | Yes                           | FL resident  | 05/23/20          |
| 29,876 | Hardee | 31  | Male   | No             |               | Yes                           | FL resident  | 05/23/20          |
| 29,877 | Hardee | 20  | Male   | No             |               | Yes                           | FL resident  | 05/23/20          |
| 29,878 | Hardee | 50  | Male   | No             |               | Yes                           | FL resident  | 05/23/20          |
| 29,879 | Hardee | 31  | Male   | No             |               | Yes                           | FL resident  | 05/23/20          |
| 29,880 | Hardee | 28  | Male   | No             |               | Yes                           | FL resident  | 05/23/20          |
| 29,881 | Hardee | 20  | Male   | No             |               | Yes                           | FL resident  | 05/23/20          |
| 29,882 | Hardee | 20  | Male   | No             |               | Yes                           | FL resident  | 05/23/20          |
| 29,883 | Hardee | 26  | Male   | No             |               | Yes                           | FL resident  | 05/23/20          |

# Coronavirus: line list of cases

Data verified as of May 24, 2020 at 10 AM

Data in this report are provisional and subject to change.

| Case   | County | Age | Gender | Travel related | Travel detail       | Contact with a confirmed case | Jurisdiction    | Date case counted |
|--------|--------|-----|--------|----------------|---------------------|-------------------------------|-----------------|-------------------|
| 29,884 | Hardee | 34  | Male   | No             |                     | Yes                           | FL resident     | 05/23/20          |
| 29,885 | Hardee | 26  | Male   | No             |                     | Yes                           | FL resident     | 05/23/20          |
| 29,886 | Hardee | 32  | Male   | No             |                     | Yes                           | FL resident     | 05/23/20          |
| 29,887 | Hardee | 60  | Female | Unknown        |                     |                               | FL resident     | 05/24/20          |
| 29,888 | Hardee | 23  | Female | Unknown        |                     | Yes                           | FL resident     | 05/24/20          |
| 29,889 | Hardee | 71  | Male   | Yes            | CENTRAL AMERICA; FL | Yes                           | Non-FL resident | 03/30/20          |
| 29,890 | Hardee | 73  | Female | Yes            | CENTRAL AMERICA     | Yes                           | Non-FL resident | 04/01/20          |
| 29,891 | Hendry | 39  | Female | No             |                     | Unknown                       | FL resident     | 03/28/20          |
| 29,892 | Hendry | 70  | Female | No             |                     | No                            | FL resident     | 03/29/20          |
| 29,893 | Hendry | 28  | Male   | Unknown        |                     | Yes                           | FL resident     | 03/29/20          |
| 29,894 | Hendry | 46  | Male   | No             |                     | No                            | FL resident     | 03/31/20          |
| 29,895 | Hendry | 38  | Male   | No             |                     | Yes                           | FL resident     | 04/03/20          |
| 29,896 | Hendry | 34  | Female | No             |                     | Yes                           | FL resident     | 04/03/20          |
| 29,897 | Hendry | 30  | Male   | No             |                     | Yes                           | FL resident     | 04/04/20          |
| 29,898 | Hendry | 40  | Female | No             |                     | No                            | FL resident     | 04/05/20          |
| 29,899 | Hendry | 58  | Female | No             |                     | Yes                           | FL resident     | 04/05/20          |
| 29,900 | Hendry | 40  | Female | No             |                     | No                            | FL resident     | 04/08/20          |
| 29,901 | Hendry | 60  | Male   | No             |                     | Unknown                       | FL resident     | 04/08/20          |
| 29,902 | Hendry | 28  | Male   | No             |                     | Yes                           | FL resident     | 04/09/20          |
| 29,903 | Hendry | 60  | Male   | No             |                     | Yes                           | FL resident     | 04/09/20          |
| 29,904 | Hendry | 72  | Female | No             |                     | No                            | FL resident     | 04/09/20          |
| 29,905 | Hendry | 43  | Male   | No             |                     | Yes                           | FL resident     | 04/10/20          |
| 29,906 | Hendry | 55  | Female | No             |                     | Yes                           | FL resident     | 04/10/20          |
| 29,907 | Hendry | 46  | Female | No             |                     | Unknown                       | FL resident     | 04/11/20          |
| 29,908 | Hendry | 64  | Female | No             |                     | Yes                           | FL resident     | 04/11/20          |
| 29,909 | Hendry | 33  | Male   | No             |                     | Yes                           | FL resident     | 04/12/20          |
| 29,910 | Hendry | 64  | Female | No             |                     | Unknown                       | FL resident     | 04/12/20          |
| 29,911 | Hendry | 11  | Male   | No             |                     | Yes                           | FL resident     | 04/13/20          |
| 29,912 | Hendry | 29  | Female | No             |                     | Yes                           | FL resident     | 04/13/20          |
| 29,913 | Hendry | 77  | Male   | No             |                     | Yes                           | FL resident     | 04/13/20          |
| 29,914 | Hendry | 38  | Female | No             |                     | Yes                           | FL resident     | 04/15/20          |
| 29,915 | Hendry | 61  | Female | No             |                     | Unknown                       | FL resident     | 04/15/20          |
| 29,916 | Hendry | 47  | Female | No             |                     | Unknown                       | FL resident     | 04/15/20          |
| 29,917 | Hendry | 48  | Male   | No             |                     | Yes                           | FL resident     | 04/16/20          |
| 29,918 | Hendry | 40  | Female | No             |                     | Yes                           | FL resident     | 04/16/20          |
| 29,919 | Hendry | 41  | Female | No             |                     | Yes                           | FL resident     | 04/17/20          |
| 29,920 | Hendry | 19  | Male   | No             |                     | No                            | FL resident     | 04/17/20          |
| 29,921 | Hendry | 33  | Female | No             |                     | No                            | FL resident     | 04/17/20          |
| 29,922 | Hendry | 24  | Male   | Yes            | NC                  | Unknown                       | FL resident     | 04/17/20          |
| 29,923 | Hendry | 101 | Male   | No             |                     | Unknown                       | FL resident     | 04/18/20          |
| 29,924 | Hendry | 37  | Male   | No             |                     | Yes                           | FL resident     | 04/18/20          |
| 29,925 | Hendry | 96  | Male   | No             |                     | Unknown                       | FL resident     | 04/18/20          |
| 29,926 | Hendry | 58  | Male   | No             |                     | Yes                           | FL resident     | 04/18/20          |
| 29,927 | Hendry | 53  | Male   | No             |                     | No                            | FL resident     | 04/18/20          |
| 29,928 | Hendry | 38  | Female | No             |                     | Yes                           | FL resident     | 04/18/20          |
| 29,929 | Hendry | 45  | Male   | No             |                     | Yes                           | FL resident     | 04/18/20          |
| 29,930 | Hendry | 49  | Female | No             |                     | No                            | FL resident     | 04/18/20          |
| 29,931 | Hendry | 60  | Female | No             |                     | No                            | FL resident     | 04/19/20          |
| 29,932 | Hendry | 61  | Female | No             |                     | No                            | FL resident     | 04/19/20          |
| 29,933 | Hendry | 82  | Male   | No             |                     | Yes                           | FL resident     | 04/20/20          |
| 29,934 | Hendry | 35  | Female | No             |                     | Yes                           | FL resident     | 04/20/20          |
| 29,935 | Hendry | 42  | Male   | No             |                     | Yes                           | FL resident     | 04/21/20          |
| 29,936 | Hendry | 67  | Male   | No             |                     | Yes                           | FL resident     | 04/21/20          |
| 29,937 | Hendry | 60  | Female | No             |                     | Yes                           | FL resident     | 04/21/20          |
| 29,938 | Hendry | 66  | Male   | No             |                     | Yes                           | FL resident     | 04/21/20          |
| 29,939 | Hendry | 52  | Female | No             |                     | Yes                           | FL resident     | 04/21/20          |
| 29,940 | Hendry | 86  | Female | No             |                     | Yes                           | FL resident     | 04/21/20          |
| 29,941 | Hendry | 37  | Female | No             |                     | No                            | FL resident     | 04/21/20          |
| 29,942 | Hendry | 89  | Female | No             |                     | Unknown                       | FL resident     | 04/21/20          |
| 29,943 | Hendry | 54  | Male   | No             |                     | Yes                           | FL resident     | 04/21/20          |
| 29,944 | Hendry | 2   | Male   | No             |                     | Yes                           | FL resident     | 04/22/20          |
| 29,945 | Hendry | 6   | Female | No             |                     | Yes                           | FL resident     | 04/22/20          |

# Coronavirus: line list of cases

Data verified as of May 24, 2020 at 10 AM

Data in this report are provisional and subject to change.

| Case   | County | Age | Gender | Travel related | Travel detail | Contact with a confirmed case | Jurisdiction | Date case counted |
|--------|--------|-----|--------|----------------|---------------|-------------------------------|--------------|-------------------|
| 29,946 | Hendry | 31  | Male   | No             |               | Yes                           | FL resident  | 04/22/20          |
| 29,947 | Hendry | 53  | Female | No             |               | Yes                           | FL resident  | 04/23/20          |
| 29,948 | Hendry | 42  | Female | No             |               | Yes                           | FL resident  | 04/23/20          |
| 29,949 | Hendry | 63  | Male   | No             |               | Yes                           | FL resident  | 04/23/20          |
| 29,950 | Hendry | 55  | Female | No             |               | No                            | FL resident  | 04/23/20          |
| 29,951 | Hendry | 67  | Male   | No             |               | Yes                           | FL resident  | 04/24/20          |
| 29,952 | Hendry | 75  | Male   | No             |               | Unknown                       | FL resident  | 04/24/20          |
| 29,953 | Hendry | 45  | Male   | No             |               | Yes                           | FL resident  | 04/24/20          |
| 29,954 | Hendry | 16  | Male   | No             |               | No                            | FL resident  | 04/24/20          |
| 29,955 | Hendry | 37  | Female | No             |               | Yes                           | FL resident  | 04/25/20          |
| 29,956 | Hendry | 84  | Female | No             |               | Yes                           | FL resident  | 04/26/20          |
| 29,957 | Hendry | 27  | Female | No             |               | Yes                           | FL resident  | 04/26/20          |
| 29,958 | Hendry | 79  | Female | No             |               | No                            | FL resident  | 04/26/20          |
| 29,959 | Hendry | 20  | Male   | No             |               | Unknown                       | FL resident  | 04/27/20          |
| 29,960 | Hendry | 72  | Male   | No             |               | Unknown                       | FL resident  | 04/27/20          |
| 29,961 | Hendry | 77  | Male   | No             |               | Unknown                       | FL resident  | 04/27/20          |
| 29,962 | Hendry | 77  | Female | No             |               | Unknown                       | FL resident  | 04/27/20          |
| 29,963 | Hendry | 39  | Female | No             |               | Unknown                       | FL resident  | 04/27/20          |
| 29,964 | Hendry | 35  | Female | No             |               | Yes                           | FL resident  | 04/28/20          |
| 29,965 | Hendry | 75  | Male   | No             |               | Unknown                       | FL resident  | 04/28/20          |
| 29,966 | Hendry | 64  | Female | No             |               | Unknown                       | FL resident  | 04/28/20          |
| 29,967 | Hendry | 42  | Female | No             |               | Unknown                       | FL resident  | 04/28/20          |
| 29,968 | Hendry | 90  | Female | No             |               | Unknown                       | FL resident  | 04/28/20          |
| 29,969 | Hendry | 72  | Male   | No             |               | Unknown                       | FL resident  | 04/28/20          |
| 29,970 | Hendry | 57  | Female | No             |               | Unknown                       | FL resident  | 04/28/20          |
| 29,971 | Hendry | 64  | Male   | No             |               | Unknown                       | FL resident  | 04/29/20          |
| 29,972 | Hendry | 89  | Female | No             |               | Unknown                       | FL resident  | 04/29/20          |
| 29,973 | Hendry | 34  | Male   | No             |               | Unknown                       | FL resident  | 04/29/20          |
| 29,974 | Hendry | 81  | Female | No             |               | Yes                           | FL resident  | 04/30/20          |
| 29,975 | Hendry | 55  | Male   | No             |               | Yes                           | FL resident  | 04/30/20          |
| 29,976 | Hendry | 21  | Female | No             |               | No                            | FL resident  | 04/30/20          |
| 29,977 | Hendry | 70  | Male   | No             |               | No                            | FL resident  | 04/30/20          |
| 29,978 | Hendry | 51  | Male   | No             |               | No                            | FL resident  | 04/30/20          |
| 29,979 | Hendry | 36  | Male   | No             |               | Yes                           | FL resident  | 04/30/20          |
| 29,980 | Hendry | 52  | Female | No             |               | Unknown                       | FL resident  | 04/30/20          |
| 29,981 | Hendry | 29  | Male   | No             |               | Yes                           | FL resident  | 04/30/20          |
| 29,982 | Hendry | 29  | Male   | No             |               | Yes                           | FL resident  | 04/30/20          |
| 29,983 | Hendry | 60  | Male   | No             |               | Unknown                       | FL resident  | 05/01/20          |
| 29,984 | Hendry | 65  | Female | No             |               | Yes                           | FL resident  | 05/01/20          |
| 29,985 | Hendry | 42  | Male   | No             |               | Unknown                       | FL resident  | 05/01/20          |
| 29,986 | Hendry | 48  | Female | No             |               | Unknown                       | FL resident  | 05/01/20          |
| 29,987 | Hendry | 87  | Male   | No             |               | Unknown                       | FL resident  | 05/02/20          |
| 29,988 | Hendry | 55  | Female | No             |               | Unknown                       | FL resident  | 05/02/20          |
| 29,989 | Hendry | 65  | Male   | No             |               | Yes                           | FL resident  | 05/02/20          |
| 29,990 | Hendry | 88  | Female | No             |               | Unknown                       | FL resident  | 05/02/20          |
| 29,991 | Hendry | 85  | Female | No             |               | Yes                           | FL resident  | 05/02/20          |
| 29,992 | Hendry | 51  | Female | No             |               | No                            | FL resident  | 05/03/20          |
| 29,993 | Hendry | 72  | Female | No             |               | Yes                           | FL resident  | 05/03/20          |
| 29,994 | Hendry | 30  | Female | No             |               | Unknown                       | FL resident  | 05/03/20          |
| 29,995 | Hendry | 40  | Male   | No             |               | Yes                           | FL resident  | 05/03/20          |
| 29,996 | Hendry | 25  | Male   | No             |               | Yes                           | FL resident  | 05/03/20          |
| 29,997 | Hendry | 26  | Female | No             |               | Unknown                       | FL resident  | 05/03/20          |
| 29,998 | Hendry | 40  | Female | No             |               | Yes                           | FL resident  | 05/03/20          |
| 29,999 | Hendry | 28  | Female | No             |               | Yes                           | FL resident  | 05/03/20          |
| 30,000 | Hendry | 55  | Female | No             |               | Yes                           | FL resident  | 05/03/20          |
| 30,001 | Hendry | 59  | Female | No             |               | Yes                           | FL resident  | 05/04/20          |
| 30,002 | Hendry | 52  | Female | No             |               | No                            | FL resident  | 05/04/20          |
| 30,003 | Hendry | 27  | Female | No             |               | No                            | FL resident  | 05/04/20          |
| 30,004 | Hendry | 67  | Female | No             |               | Yes                           | FL resident  | 05/04/20          |
| 30,005 | Hendry | 61  | Female | No             |               | Yes                           | FL resident  | 05/04/20          |
| 30,006 | Hendry | 29  | Female | No             |               | Yes                           | FL resident  | 05/05/20          |
| 30,007 | Hendry | 67  | Male   | No             |               | Yes                           | FL resident  | 05/05/20          |

# Coronavirus: line list of cases

Data verified as of May 24, 2020 at 10 AM

Data in this report are provisional and subject to change.

| Case   | County | Age | Gender | Travel related | Travel detail | Contact with a confirmed case | Jurisdiction | Date case counted |
|--------|--------|-----|--------|----------------|---------------|-------------------------------|--------------|-------------------|
| 30,008 | Hendry | 12  | Female | No             |               | Yes                           | FL resident  | 05/05/20          |
| 30,009 | Hendry | 8   | Female | No             |               | Yes                           | FL resident  | 05/05/20          |
| 30,010 | Hendry | 75  | Male   | No             |               | Unknown                       | FL resident  | 05/05/20          |
| 30,011 | Hendry | 1   | Male   | No             |               | Yes                           | FL resident  | 05/06/20          |
| 30,012 | Hendry | 35  | Female | No             |               | Yes                           | FL resident  | 05/06/20          |
| 30,013 | Hendry | 24  | Male   | No             |               | Yes                           | FL resident  | 05/06/20          |
| 30,014 | Hendry | 30  | Male   | No             |               | Unknown                       | FL resident  | 05/06/20          |
| 30,015 | Hendry | 21  | Male   | No             |               | Unknown                       | FL resident  | 05/06/20          |
| 30,016 | Hendry | 20  | Female | No             |               | Yes                           | FL resident  | 05/06/20          |
| 30,017 | Hendry | 42  | Male   | No             |               | Yes                           | FL resident  | 05/06/20          |
| 30,018 | Hendry | 23  | Male   | No             |               | Yes                           | FL resident  | 05/06/20          |
| 30,019 | Hendry | 29  | Male   | No             |               | Yes                           | FL resident  | 05/06/20          |
| 30,020 | Hendry | 35  | Male   | No             |               | Yes                           | FL resident  | 05/07/20          |
| 30,021 | Hendry | 35  | Male   | No             |               | Yes                           | FL resident  | 05/07/20          |
| 30,022 | Hendry | 4   | Female | No             |               | Yes                           | FL resident  | 05/07/20          |
| 30,023 | Hendry | 21  | Male   | No             |               | Yes                           | FL resident  | 05/08/20          |
| 30,024 | Hendry | 29  | Male   | No             |               | Yes                           | FL resident  | 05/08/20          |
| 30,025 | Hendry | 4   | Male   | No             |               | Yes                           | FL resident  | 05/08/20          |
| 30,026 | Hendry | 27  | Female | No             |               | Yes                           | FL resident  | 05/08/20          |
| 30,027 | Hendry | 69  | Male   | No             |               | Unknown                       | FL resident  | 05/09/20          |
| 30,028 | Hendry | 60  | Female | No             |               | Yes                           | FL resident  | 05/09/20          |
| 30,029 | Hendry | 51  | Female | No             |               | No                            | FL resident  | 05/09/20          |
| 30,030 | Hendry | 48  | Female | No             |               | Yes                           | FL resident  | 05/09/20          |
| 30,031 | Hendry | 83  | Male   | No             |               | Unknown                       | FL resident  | 05/09/20          |
| 30,032 | Hendry | 54  | Female | No             |               | Unknown                       | FL resident  | 05/10/20          |
| 30,033 | Hendry | 79  | Male   | No             |               | Unknown                       | FL resident  | 05/10/20          |
| 30,034 | Hendry | 46  | Male   | No             |               | Unknown                       | FL resident  | 05/10/20          |
| 30,035 | Hendry | 86  | Female | No             |               | Unknown                       | FL resident  | 05/10/20          |
| 30,036 | Hendry | 59  | Female | No             |               | No                            | FL resident  | 05/10/20          |
| 30,037 | Hendry | 42  | Female | No             |               | Yes                           | FL resident  | 05/10/20          |
| 30,038 | Hendry | 72  | Female | No             |               | Yes                           | FL resident  | 05/10/20          |
| 30,039 | Hendry | 59  | Male   | No             |               | Yes                           | FL resident  | 05/10/20          |
| 30,040 | Hendry | 22  | Male   | No             |               | No                            | FL resident  | 05/10/20          |
| 30,041 | Hendry | 44  | Male   | No             |               | Yes                           | FL resident  | 05/11/20          |
| 30,042 | Hendry | 26  | Male   | No             |               | Yes                           | FL resident  | 05/11/20          |
| 30,043 | Hendry | 53  | Male   | No             |               | Yes                           | FL resident  | 05/11/20          |
| 30,044 | Hendry | 34  | Male   | No             |               | No                            | FL resident  | 05/11/20          |
| 30,045 | Hendry | 25  | Male   | No             |               | Unknown                       | FL resident  | 05/11/20          |
| 30,046 | Hendry | 17  | Male   | No             |               | Yes                           | FL resident  | 05/12/20          |
| 30,047 | Hendry | 19  | Female | No             |               | Yes                           | FL resident  | 05/12/20          |
| 30,048 | Hendry | 21  | Male   | No             |               | Yes                           | FL resident  | 05/12/20          |
| 30,049 | Hendry | 50  | Female | No             |               | Yes                           | FL resident  | 05/12/20          |
| 30,050 | Hendry | 33  | Female | No             |               | Yes                           | FL resident  | 05/12/20          |
| 30,051 | Hendry | 44  | Male   | No             |               | Unknown                       | FL resident  | 05/12/20          |
| 30,052 | Hendry | 34  | Male   | No             |               | Unknown                       | FL resident  | 05/12/20          |
| 30,053 | Hendry | 45  | Male   | No             |               | Unknown                       | FL resident  | 05/12/20          |
| 30,054 | Hendry | 48  | Male   | No             |               | Unknown                       | FL resident  | 05/12/20          |
| 30,055 | Hendry | 48  | Male   | No             |               | Unknown                       | FL resident  | 05/12/20          |
| 30,056 | Hendry | 26  | Male   | No             |               | Unknown                       | FL resident  | 05/13/20          |
| 30,057 | Hendry | 21  | Male   | No             |               | Unknown                       | FL resident  | 05/13/20          |
| 30,058 | Hendry | 44  | Male   | No             |               | Unknown                       | FL resident  | 05/13/20          |
| 30,059 | Hendry | 21  | Male   | No             |               | Unknown                       | FL resident  | 05/13/20          |
| 30,060 | Hendry | 40  | Male   | No             |               | Unknown                       | FL resident  | 05/13/20          |
| 30,061 | Hendry | 45  | Female | No             |               | No                            | FL resident  | 05/13/20          |
| 30,062 | Hendry | 60  | Female | No             |               | Yes                           | FL resident  | 05/13/20          |
| 30,063 | Hendry | 47  | Female | No             |               | Unknown                       | FL resident  | 05/13/20          |
| 30,064 | Hendry | 28  | Female | No             |               | No                            | FL resident  | 05/13/20          |
| 30,065 | Hendry | 19  | Female | No             |               | Yes                           | FL resident  | 05/13/20          |
| 30,066 | Hendry | 42  | Female | No             |               | Yes                           | FL resident  | 05/13/20          |
| 30,067 | Hendry | 17  | Female | No             |               | Unknown                       | FL resident  | 05/14/20          |
| 30,068 | Hendry | 38  | Female | No             |               | No                            | FL resident  | 05/14/20          |
| 30,069 | Hendry | 93  | Female | No             |               | Unknown                       | FL resident  | 05/14/20          |

# Coronavirus: line list of cases

Data verified as of May 24, 2020 at 10 AM

Data in this report are provisional and subject to change.

| Case   | County | Age | Gender | Travel related | Travel detail | Contact with a confirmed case | Jurisdiction | Date case counted |
|--------|--------|-----|--------|----------------|---------------|-------------------------------|--------------|-------------------|
| 30,070 | Hendry | 75  | Male   | No             |               | Unknown                       | FL resident  | 05/14/20          |
| 30,071 | Hendry | 71  | Male   | No             |               | Unknown                       | FL resident  | 05/14/20          |
| 30,072 | Hendry | 81  | Male   | No             |               | Unknown                       | FL resident  | 05/15/20          |
| 30,073 | Hendry | 81  | Female | No             |               | Unknown                       | FL resident  | 05/15/20          |
| 30,074 | Hendry | 82  | Male   | No             |               | Unknown                       | FL resident  | 05/15/20          |
| 30,075 | Hendry | 93  | Female | No             |               | Unknown                       | FL resident  | 05/15/20          |
| 30,076 | Hendry | 84  | Male   | No             |               | Unknown                       | FL resident  | 05/15/20          |
| 30,077 | Hendry | 73  | Male   | No             |               | Unknown                       | FL resident  | 05/15/20          |
| 30,078 | Hendry | 86  | Female | No             |               | Unknown                       | FL resident  | 05/15/20          |
| 30,079 | Hendry | 0   | Male   | No             |               | Yes                           | FL resident  | 05/15/20          |
| 30,080 | Hendry | 61  | Female | No             |               | Yes                           | FL resident  | 05/15/20          |
| 30,081 | Hendry | 86  | Female | No             |               | Unknown                       | FL resident  | 05/15/20          |
| 30,082 | Hendry | 75  | Male   | No             |               | Unknown                       | FL resident  | 05/15/20          |
| 30,083 | Hendry | 42  | Male   | No             |               | Yes                           | FL resident  | 05/15/20          |
| 30,084 | Hendry | 81  | Female | No             |               | Unknown                       | FL resident  | 05/15/20          |
| 30,085 | Hendry | 81  | Female | No             |               | Unknown                       | FL resident  | 05/15/20          |
| 30,086 | Hendry | 88  | Female | No             |               | Unknown                       | FL resident  | 05/15/20          |
| 30,087 | Hendry | 59  | Female | No             |               | Yes                           | FL resident  | 05/15/20          |
| 30,088 | Hendry | 33  | Male   | No             |               | Yes                           | FL resident  | 05/15/20          |
| 30,089 | Hendry | 26  | Male   | No             |               | Yes                           | FL resident  | 05/15/20          |
| 30,090 | Hendry | 55  | Male   | No             |               | Unknown                       | FL resident  | 05/15/20          |
| 30,091 | Hendry | 37  | Male   | No             |               | Unknown                       | FL resident  | 05/15/20          |
| 30,092 | Hendry | 91  | Female | No             |               | Unknown                       | FL resident  | 05/15/20          |
| 30,093 | Hendry | 81  | Male   | No             |               | Unknown                       | FL resident  | 05/15/20          |
| 30,094 | Hendry | 45  | Male   | No             |               | No                            | FL resident  | 05/15/20          |
| 30,095 | Hendry | 28  | Male   | No             |               | Yes                           | FL resident  | 05/16/20          |
| 30,096 | Hendry | 39  | Male   | Unknown        |               | Yes                           | FL resident  | 05/16/20          |
| 30,097 | Hendry | 29  | Male   | No             |               | Yes                           | FL resident  | 05/16/20          |
| 30,098 | Hendry | 31  | Male   | No             |               | Unknown                       | FL resident  | 05/16/20          |
| 30,099 | Hendry | 51  | Male   | No             |               | Unknown                       | FL resident  | 05/16/20          |
| 30,100 | Hendry | 72  | Female | No             |               | Unknown                       | FL resident  | 05/16/20          |
| 30,101 | Hendry | 85  | Female | No             |               | Unknown                       | FL resident  | 05/16/20          |
| 30,102 | Hendry | 40  | Male   | No             |               | Yes                           | FL resident  | 05/17/20          |
| 30,103 | Hendry | 26  | Female | No             |               | Yes                           | FL resident  | 05/17/20          |
| 30,104 | Hendry | 23  | Male   | No             |               | No                            | FL resident  | 05/17/20          |
| 30,105 | Hendry | 23  | Male   | No             |               | No                            | FL resident  | 05/17/20          |
| 30,106 | Hendry | 42  | Male   | No             |               | Unknown                       | FL resident  | 05/17/20          |
| 30,107 | Hendry | 33  | Male   | No             |               | Unknown                       | FL resident  | 05/17/20          |
| 30,108 | Hendry | 42  | Male   | No             |               | Yes                           | FL resident  | 05/17/20          |
| 30,109 | Hendry | 41  | Male   | No             |               | Yes                           | FL resident  | 05/17/20          |
| 30,110 | Hendry | 38  | Male   | No             |               | Yes                           | FL resident  | 05/17/20          |
| 30,111 | Hendry | 27  | Male   | No             |               | Yes                           | FL resident  | 05/18/20          |
| 30,112 | Hendry | 29  | Male   | No             |               | No                            | FL resident  | 05/18/20          |
| 30,113 | Hendry | 43  | Female | No             |               | Yes                           | FL resident  | 05/18/20          |
| 30,114 | Hendry | 77  | Female | No             |               | Yes                           | FL resident  | 05/18/20          |
| 30,115 | Hendry | 45  | Female | No             |               | Yes                           | FL resident  | 05/19/20          |
| 30,116 | Hendry | 11  | Male   | No             |               | Yes                           | FL resident  | 05/19/20          |
| 30,117 | Hendry | 50  | Female | No             |               | Yes                           | FL resident  | 05/19/20          |
| 30,118 | Hendry | 0   | Male   | No             |               | Yes                           | FL resident  | 05/19/20          |
| 30,119 | Hendry | 26  | Male   | No             |               | Yes                           | FL resident  | 05/20/20          |
| 30,120 | Hendry | 31  | Male   | No             |               | No                            | FL resident  | 05/20/20          |
| 30,121 | Hendry | 81  | Female | No             |               | Yes                           | FL resident  | 05/20/20          |
| 30,122 | Hendry | 57  | Male   | No             |               | Yes                           | FL resident  | 05/20/20          |
| 30,123 | Hendry | 0   | Male   | No             |               | Yes                           | FL resident  | 05/20/20          |
| 30,124 | Hendry | 36  | Female | No             |               | No                            | FL resident  | 05/20/20          |
| 30,125 | Hendry | 28  | Female | No             |               | No                            | FL resident  | 05/20/20          |
| 30,126 | Hendry | 54  | Male   | No             |               | No                            | FL resident  | 05/20/20          |
| 30,127 | Hendry | 18  | Male   | No             |               | Yes                           | FL resident  | 05/20/20          |
| 30,128 | Hendry | 23  | Male   | No             |               | Yes                           | FL resident  | 05/20/20          |
| 30,129 | Hendry | 4   | Female | No             |               | Yes                           | FL resident  | 05/20/20          |
| 30,130 | Hendry | 49  | Female | Unknown        |               |                               | FL resident  | 05/21/20          |
| 30,131 | Hendry | 22  | Female | No             |               | Yes                           | FL resident  | 05/21/20          |

# Coronavirus: line list of cases

Data verified as of May 24, 2020 at 10 AM

Data in this report are provisional and subject to change.

| Case   | County   | Age | Gender | Travel related | Travel detail   | Contact with a confirmed case | Jurisdiction | Date case counted |
|--------|----------|-----|--------|----------------|-----------------|-------------------------------|--------------|-------------------|
| 30,132 | Hendry   | 31  | Male   | No             |                 | Yes                           | FL resident  | 05/21/20          |
| 30,133 | Hendry   | 27  | Female | No             |                 | Yes                           | FL resident  | 05/21/20          |
| 30,134 | Hendry   | 53  | Male   | No             |                 | No                            | FL resident  | 05/21/20          |
| 30,135 | Hendry   | 56  | Male   | No             |                 | Yes                           | FL resident  | 05/21/20          |
| 30,136 | Hendry   | 28  | Male   | No             |                 | No                            | FL resident  | 05/21/20          |
| 30,137 | Hendry   | 31  | Female | Unknown        |                 | Yes                           | FL resident  | 05/21/20          |
| 30,138 | Hendry   | 60  | Female | No             |                 | Yes                           | FL resident  | 05/22/20          |
| 30,139 | Hendry   | 60  | Male   | No             |                 | Yes                           | FL resident  | 05/22/20          |
| 30,140 | Hendry   | 32  | Male   | No             |                 | Unknown                       | FL resident  | 05/23/20          |
| 30,141 | Hendry   | 46  | Female | Unknown        |                 | Yes                           | FL resident  | 05/23/20          |
| 30,142 | Hendry   | 57  | Male   | No             |                 | Unknown                       | FL resident  | 05/23/20          |
| 30,143 | Hendry   | 32  | Male   | No             |                 | Unknown                       | FL resident  | 05/23/20          |
| 30,144 | Hendry   | 51  | Male   | No             |                 | Unknown                       | FL resident  | 05/23/20          |
| 30,145 | Hendry   | 19  | Male   | No             |                 | Yes                           | FL resident  | 05/23/20          |
| 30,146 | Hendry   | 15  | Male   | No             |                 | Yes                           | FL resident  | 05/23/20          |
| 30,147 | Hendry   | 46  | Female | No             |                 | Yes                           | FL resident  | 05/23/20          |
| 30,148 | Hendry   | 27  | Male   | Unknown        |                 |                               | FL resident  | 05/24/20          |
| 30,149 | Hendry   | 30  | Male   | Unknown        |                 |                               | FL resident  | 05/24/20          |
| 30,150 | Hendry   | 42  | Male   | Unknown        |                 |                               | FL resident  | 05/24/20          |
| 30,151 | Hendry   | 36  | Male   | Unknown        |                 |                               | FL resident  | 05/24/20          |
| 30,152 | Hendry   | 37  | Male   | Unknown        |                 |                               | FL resident  | 05/24/20          |
| 30,153 | Hendry   | 39  | Male   | Unknown        |                 |                               | FL resident  | 05/24/20          |
| 30,154 | Hendry   | 33  | Male   | Unknown        |                 |                               | FL resident  | 05/24/20          |
| 30,155 | Hendry   | 20  | Male   | Unknown        |                 |                               | FL resident  | 05/24/20          |
| 30,156 | Hendry   | 34  | Male   | Unknown        |                 |                               | FL resident  | 05/24/20          |
| 30,157 | Hendry   | 25  | Male   | Unknown        |                 | Yes                           | FL resident  | 05/24/20          |
| 30,158 | Hendry   | 31  | Male   | Unknown        |                 | Yes                           | FL resident  | 05/24/20          |
| 30,159 | Hendry   | 38  | Male   | Unknown        |                 |                               | FL resident  | 05/24/20          |
| 30,160 | Hendry   | 26  | Male   | Unknown        |                 |                               | FL resident  | 05/24/20          |
| 30,161 | Hendry   | 25  | Male   | Unknown        |                 |                               | FL resident  | 05/24/20          |
| 30,162 | Hendry   | 23  | Male   | Unknown        |                 |                               | FL resident  | 05/24/20          |
| 30,163 | Hendry   | 24  | Male   | Unknown        |                 |                               | FL resident  | 05/24/20          |
| 30,164 | Hendry   | 38  | Male   | Unknown        |                 |                               | FL resident  | 05/24/20          |
| 30,165 | Hendry   | 54  | Male   | Unknown        |                 |                               | FL resident  | 05/24/20          |
| 30,166 | Hendry   | 50  | Male   | Unknown        |                 |                               | FL resident  | 05/24/20          |
| 30,167 | Hendry   | 36  | Male   | Unknown        |                 |                               | FL resident  | 05/24/20          |
| 30,168 | Hendry   | 28  | Male   | Unknown        |                 |                               | FL resident  | 05/24/20          |
| 30,169 | Hendry   | 26  | Male   | No             |                 | Yes                           | FL resident  | 05/24/20          |
| 30,170 | Hendry   | 23  | Male   | No             |                 | Yes                           | FL resident  | 05/24/20          |
| 30,171 | Hendry   | 25  | Male   | No             |                 | Yes                           | FL resident  | 05/24/20          |
| 30,172 | Hernando | 20  | Male   | Yes            | SPAIN           | Yes                           | FL resident  | 03/19/20          |
| 30,173 | Hernando | 19  | Female | Yes            | SPAIN           | Yes                           | FL resident  | 03/19/20          |
| 30,174 | Hernando | 70  | Female | No             |                 | Yes                           | FL resident  | 03/19/20          |
| 30,175 | Hernando | 68  | Male   | No             |                 | No                            | FL resident  | 03/19/20          |
| 30,176 | Hernando | 73  | Female | No             |                 | Yes                           | FL resident  | 03/21/20          |
| 30,177 | Hernando | 29  | Male   | Yes            | CO              | Yes                           | FL resident  | 03/24/20          |
| 30,178 | Hernando | 29  | Female | Yes            | CO              | Yes                           | FL resident  | 03/24/20          |
| 30,179 | Hernando | 74  | Male   | No             |                 | Yes                           | FL resident  | 03/24/20          |
| 30,180 | Hernando | 33  | Female | No             |                 | Yes                           | FL resident  | 03/26/20          |
| 30,181 | Hernando | 79  | Female | No             |                 | Yes                           | FL resident  | 03/27/20          |
| 30,182 | Hernando | 68  | Male   | No             |                 | No                            | FL resident  | 03/27/20          |
| 30,183 | Hernando | 55  | Male   | No             |                 | Unknown                       | FL resident  | 03/27/20          |
| 30,184 | Hernando | 85  | Female | No             |                 | Yes                           | FL resident  | 03/27/20          |
| 30,185 | Hernando | 25  | Female | Yes            | CT              | Unknown                       | FL resident  | 03/28/20          |
| 30,186 | Hernando | 65  | Female | No             |                 | Yes                           | FL resident  | 03/29/20          |
| 30,187 | Hernando | 61  | Female | Yes            | NY              | Yes                           | FL resident  | 03/29/20          |
| 30,188 | Hernando | 21  | Female | No             |                 | No                            | FL resident  | 03/29/20          |
| 30,189 | Hernando | 39  | Female | Yes            | MI              | Yes                           | FL resident  | 03/29/20          |
| 30,190 | Hernando | 49  | Female | No             |                 | Yes                           | FL resident  | 03/29/20          |
| 30,191 | Hernando | 29  | Female | No             |                 | No                            | FL resident  | 03/30/20          |
| 30,192 | Hernando | 75  | Male   | Yes            | SPAIN           | Yes                           | FL resident  | 03/31/20          |
| 30,193 | Hernando | 38  | Male   | Yes            | NY; PUERTO RICO | Unknown                       | FL resident  | 03/31/20          |

# Coronavirus: line list of cases

Data verified as of May 24, 2020 at 10 AM

Data in this report are provisional and subject to change.

| Case   | County   | Age | Gender | Travel related | Travel detail | Contact with a confirmed case | Jurisdiction | Date case counted |
|--------|----------|-----|--------|----------------|---------------|-------------------------------|--------------|-------------------|
| 30,194 | Hernando | 33  | Female | No             |               | Yes                           | FL resident  | 03/31/20          |
| 30,195 | Hernando | 48  | Male   | Yes            | SPAIN         | Yes                           | FL resident  | 04/01/20          |
| 30,196 | Hernando | 59  | Male   | No             |               | Yes                           | FL resident  | 04/01/20          |
| 30,197 | Hernando | 60  | Male   | No             |               | Yes                           | FL resident  | 04/01/20          |
| 30,198 | Hernando | 73  | Male   | No             |               | Yes                           | FL resident  | 04/01/20          |
| 30,199 | Hernando | 28  | Male   | No             |               | Unknown                       | FL resident  | 04/01/20          |
| 30,200 | Hernando | 29  | Female | No             |               | No                            | FL resident  | 04/01/20          |
| 30,201 | Hernando | 46  | Female | Yes            | IL            | Yes                           | FL resident  | 04/02/20          |
| 30,202 | Hernando | 75  | Male   | No             |               | Yes                           | FL resident  | 04/02/20          |
| 30,203 | Hernando | 57  | Female | No             |               | Yes                           | FL resident  | 04/02/20          |
| 30,204 | Hernando | 67  | Female | No             |               | Yes                           | FL resident  | 04/02/20          |
| 30,205 | Hernando | 64  | Male   | No             |               | Yes                           | FL resident  | 04/02/20          |
| 30,206 | Hernando | 40  | Male   | No             |               | No                            | FL resident  | 04/03/20          |
| 30,207 | Hernando | 68  | Male   | No             |               | No                            | FL resident  | 04/03/20          |
| 30,208 | Hernando | 64  | Male   | No             |               | Unknown                       | FL resident  | 04/03/20          |
| 30,209 | Hernando | 25  | Male   | No             |               | Yes                           | FL resident  | 04/03/20          |
| 30,210 | Hernando | 48  | Male   | No             |               | Yes                           | FL resident  | 04/04/20          |
| 30,211 | Hernando | 46  | Female | No             |               | No                            | FL resident  | 04/05/20          |
| 30,212 | Hernando | 83  | Female | Yes            | IL            | Yes                           | FL resident  | 04/05/20          |
| 30,213 | Hernando | 56  | Female | No             |               | Yes                           | FL resident  | 04/05/20          |
| 30,214 | Hernando | 36  | Male   | No             |               | No                            | FL resident  | 04/05/20          |
| 30,215 | Hernando | 34  | Male   | No             |               | Yes                           | FL resident  | 04/06/20          |
| 30,216 | Hernando | 59  | Female | No             |               | Yes                           | FL resident  | 04/06/20          |
| 30,217 | Hernando | 67  | Female | Yes            | CT            | No                            | FL resident  | 04/07/20          |
| 30,218 | Hernando | 46  | Male   | No             |               | Yes                           | FL resident  | 04/07/20          |
| 30,219 | Hernando | 29  | Male   | No             |               | Unknown                       | FL resident  | 04/07/20          |
| 30,220 | Hernando | 48  | Male   | No             |               | Yes                           | FL resident  | 04/07/20          |
| 30,221 | Hernando | 32  | Female | No             |               | Yes                           | FL resident  | 04/07/20          |
| 30,222 | Hernando | 40  | Male   | No             |               | Unknown                       | FL resident  | 04/07/20          |
| 30,223 | Hernando | 68  | Male   | Yes            | NY            | Yes                           | FL resident  | 04/08/20          |
| 30,224 | Hernando | 59  | Female | No             |               | Unknown                       | FL resident  | 04/08/20          |
| 30,225 | Hernando | 73  | Male   | No             |               | Yes                           | FL resident  | 04/08/20          |
| 30,226 | Hernando | 61  | Female | No             |               | Unknown                       | FL resident  | 04/08/20          |
| 30,227 | Hernando | 32  | Female | No             |               | Yes                           | FL resident  | 04/09/20          |
| 30,228 | Hernando | 35  | Male   | No             |               | Yes                           | FL resident  | 04/09/20          |
| 30,229 | Hernando | 54  | Male   | No             |               | Yes                           | FL resident  | 04/09/20          |
| 30,230 | Hernando | 27  | Female | No             |               | Yes                           | FL resident  | 04/09/20          |
| 30,231 | Hernando | 49  | Male   | No             |               | Yes                           | FL resident  | 04/10/20          |
| 30,232 | Hernando | 18  | Male   | No             |               | Yes                           | FL resident  | 04/11/20          |
| 30,233 | Hernando | 63  | Female | Yes            | NY            | Yes                           | FL resident  | 04/11/20          |
| 30,234 | Hernando | 57  | Female | No             |               | Yes                           | FL resident  | 04/11/20          |
| 30,235 | Hernando | 54  | Male   | No             |               | No                            | FL resident  | 04/12/20          |
| 30,236 | Hernando | 82  | Male   | No             |               | No                            | FL resident  | 04/15/20          |
| 30,237 | Hernando | 67  | Female | No             |               | Unknown                       | FL resident  | 04/15/20          |
| 30,238 | Hernando | 37  | Male   | Yes            | AZ            | Unknown                       | FL resident  | 04/15/20          |
| 30,239 | Hernando | 73  | Female | No             |               | No                            | FL resident  | 04/16/20          |
| 30,240 | Hernando | 41  | Male   | Yes            | NJ; NY        | Unknown                       | FL resident  | 04/16/20          |
| 30,241 | Hernando | 62  | Male   | No             |               | Yes                           | FL resident  | 04/16/20          |
| 30,242 | Hernando | 41  | Female | No             |               | Yes                           | FL resident  | 04/16/20          |
| 30,243 | Hernando | 13  | Female | No             |               | Yes                           | FL resident  | 04/16/20          |
| 30,244 | Hernando | 9   | Female | No             |               | Yes                           | FL resident  | 04/16/20          |
| 30,245 | Hernando | 80  | Female | No             |               | Unknown                       | FL resident  | 04/17/20          |
| 30,246 | Hernando | 49  | Male   | No             |               | Unknown                       | FL resident  | 04/17/20          |
| 30,247 | Hernando | 39  | Female | No             |               | Yes                           | FL resident  | 04/17/20          |
| 30,248 | Hernando | 55  | Female | No             |               | Unknown                       | FL resident  | 04/17/20          |
| 30,249 | Hernando | 46  | Female | No             |               | Yes                           | FL resident  | 04/23/20          |
| 30,250 | Hernando | 54  | Male   | No             |               | No                            | FL resident  | 04/24/20          |
| 30,251 | Hernando | 39  | Female | No             |               | No                            | FL resident  | 04/24/20          |
| 30,252 | Hernando | 1   | Male   | No             |               | No                            | FL resident  | 04/24/20          |
| 30,253 | Hernando | 34  | Male   | No             |               | Yes                           | FL resident  | 04/25/20          |
| 30,254 | Hernando | 39  | Male   | No             |               | Yes                           | FL resident  | 04/26/20          |
| 30,255 | Hernando | 6   | Female | No             |               | No                            | FL resident  | 04/30/20          |

# Coronavirus: line list of cases

Data verified as of May 24, 2020 at 10 AM

Data in this report are provisional and subject to change.

| Case   | County    | Age | Gender | Travel related | Travel detail       | Contact with a confirmed case | Jurisdiction    | Date case counted |
|--------|-----------|-----|--------|----------------|---------------------|-------------------------------|-----------------|-------------------|
| 30,256 | Hernando  | 24  | Male   | No             |                     | Yes                           | FL resident     | 04/30/20          |
| 30,257 | Hernando  | 14  | Female | No             |                     | Yes                           | FL resident     | 04/30/20          |
| 30,258 | Hernando  | 34  | Male   | No             |                     | Yes                           | FL resident     | 05/01/20          |
| 30,259 | Hernando  | 61  | Male   | No             |                     | No                            | FL resident     | 05/02/20          |
| 30,260 | Hernando  | 53  | Male   | Yes            | NY                  | Unknown                       | FL resident     | 05/03/20          |
| 30,261 | Hernando  | 19  | Female | No             |                     | No                            | FL resident     | 05/03/20          |
| 30,262 | Hernando  | 31  | Male   | No             |                     | Yes                           | FL resident     | 05/03/20          |
| 30,263 | Hernando  | 32  | Female | No             |                     | Yes                           | FL resident     | 05/07/20          |
| 30,264 | Hernando  | 9   | Male   | No             |                     | Yes                           | FL resident     | 05/10/20          |
| 30,265 | Hernando  | 13  | Male   | No             |                     | Yes                           | FL resident     | 05/10/20          |
| 30,266 | Hernando  | 31  | Female | No             |                     | Yes                           | FL resident     | 05/10/20          |
| 30,267 | Hernando  | 30  | Female | No             |                     | No                            | FL resident     | 05/13/20          |
| 30,268 | Hernando  | 59  | Female | No             |                     | Yes                           | FL resident     | 05/13/20          |
| 30,269 | Hernando  | 63  | Male   | No             |                     | Unknown                       | FL resident     | 05/14/20          |
| 30,270 | Hernando  | 32  | Male   | No             |                     | No                            | FL resident     | 05/14/20          |
| 30,271 | Hernando  | 76  | Female | No             |                     | No                            | FL resident     | 05/15/20          |
| 30,272 | Hernando  | 59  | Male   | Yes            | MA                  | No                            | FL resident     | 05/15/20          |
| 30,273 | Hernando  | 82  | Female | Yes            | CT                  | Yes                           | FL resident     | 05/16/20          |
| 30,274 | Hernando  | 43  | Male   | No             |                     | No                            | FL resident     | 05/18/20          |
| 30,275 | Hernando  | 81  | Male   | No             |                     | Unknown                       | FL resident     | 05/20/20          |
| 30,276 | Hernando  | 41  | Female | No             |                     | Yes                           | FL resident     | 05/21/20          |
| 30,277 | Hernando  | 63  | Male   | Yes            | FL; WI              | Unknown                       | Non-FL resident | 03/29/20          |
| 30,278 | Hernando  | 60  | Female | Yes            | NY                  | Yes                           | Non-FL resident | 04/02/20          |
| 30,279 | Hernando  | 67  | Female | Yes            | NJ                  | No                            | Non-FL resident | 04/10/20          |
| 30,280 | Hernando  | 41  | Female | Yes            | NY                  | Yes                           | Non-FL resident | 04/13/20          |
| 30,281 | Highlands | 78  | Female | No             |                     | No                            | FL resident     | 03/21/20          |
| 30,282 | Highlands | 77  | Female | No             |                     | Yes                           | FL resident     | 03/22/20          |
| 30,283 | Highlands | 56  | Female | Yes            | CARIBBEAN; FL       | Yes                           | FL resident     | 03/23/20          |
| 30,284 | Highlands | 39  | Male   | Yes            | FL; NY              | Yes                           | FL resident     | 03/24/20          |
| 30,285 | Highlands | 78  | Female | Yes            | CARIBBEAN; FL       | Yes                           | FL resident     | 03/24/20          |
| 30,286 | Highlands | 63  | Male   | No             |                     | Unknown                       | FL resident     | 03/25/20          |
| 30,287 | Highlands | 30  | Male   | No             |                     | Yes                           | FL resident     | 03/27/20          |
| 30,288 | Highlands | 29  | Female | Yes            | FL; NY; RI          | Yes                           | FL resident     | 03/27/20          |
| 30,289 | Highlands | 71  | Female | Yes            | FL; JAMAICA; MEXICO | Yes                           | FL resident     | 03/27/20          |
| 30,290 | Highlands | 28  | Male   | Yes            | FL; NY; RI          | Yes                           | FL resident     | 03/27/20          |
| 30,291 | Highlands | 75  | Male   | No             |                     | No                            | FL resident     | 03/27/20          |
| 30,292 | Highlands | 53  | Male   | No             |                     | No                            | FL resident     | 03/29/20          |
| 30,293 | Highlands | 82  | Male   | No             |                     | Yes                           | FL resident     | 03/29/20          |
| 30,294 | Highlands | 23  | Female | No             |                     | Yes                           | FL resident     | 03/30/20          |
| 30,295 | Highlands | 33  | Male   | Yes            | FL; NY              | No                            | FL resident     | 03/30/20          |
| 30,296 | Highlands | 39  | Male   | Yes            | FL; NY              | No                            | FL resident     | 03/30/20          |
| 30,297 | Highlands | 0   | Male   | No             |                     | Unknown                       | FL resident     | 03/31/20          |
| 30,298 | Highlands | 26  | Male   | Yes            | FL; NY              | No                            | FL resident     | 03/31/20          |
| 30,299 | Highlands | 50  | Male   | No             |                     | No                            | FL resident     | 03/31/20          |
| 30,300 | Highlands | 34  | Male   | No             |                     | No                            | FL resident     | 04/01/20          |
| 30,301 | Highlands | 62  | Female | No             |                     | No                            | FL resident     | 04/01/20          |
| 30,302 | Highlands | 71  | Female | Unknown        |                     | Yes                           | FL resident     | 04/01/20          |
| 30,303 | Highlands | 77  | Male   | No             |                     | Yes                           | FL resident     | 04/02/20          |
| 30,304 | Highlands | 67  | Male   | No             |                     | Yes                           | FL resident     | 04/02/20          |
| 30,305 | Highlands | 21  | Female | No             |                     | Yes                           | FL resident     | 04/02/20          |
| 30,306 | Highlands | 85  | Male   | Unknown        |                     | Yes                           | FL resident     | 04/02/20          |
| 30,307 | Highlands | 36  | Female | No             |                     | Yes                           | FL resident     | 04/02/20          |
| 30,308 | Highlands | 74  | Male   | No             |                     | Yes                           | FL resident     | 04/03/20          |
| 30,309 | Highlands | 74  | Male   | Unknown        |                     | No                            | FL resident     | 04/03/20          |
| 30,310 | Highlands | 52  | Female | Unknown        |                     | Yes                           | FL resident     | 04/03/20          |
| 30,311 | Highlands | 55  | Female | No             |                     | Unknown                       | FL resident     | 04/03/20          |
| 30,312 | Highlands | 63  | Female | Unknown        |                     | Yes                           | FL resident     | 04/04/20          |
| 30,313 | Highlands | 26  | Male   | Unknown        |                     | Yes                           | FL resident     | 04/04/20          |
| 30,314 | Highlands | 21  | Female | Unknown        |                     | Yes                           | FL resident     | 04/04/20          |
| 30,315 | Highlands | 83  | Male   | Unknown        |                     | Yes                           | FL resident     | 04/05/20          |
| 30,316 | Highlands | 79  | Male   | Unknown        |                     | No                            | FL resident     | 04/06/20          |
| 30,317 | Highlands | 81  | Male   | No             |                     | No                            | FL resident     | 04/07/20          |

# Coronavirus: line list of cases

Data verified as of May 24, 2020 at 10 AM

Data in this report are provisional and subject to change.

| Case   | County    | Age | Gender | Travel related | Travel detail | Contact with a confirmed case | Jurisdiction | Date case counted |
|--------|-----------|-----|--------|----------------|---------------|-------------------------------|--------------|-------------------|
| 30,318 | Highlands | 61  | Male   | Yes            | FL; NJ        | Unknown                       | FL resident  | 04/08/20          |
| 30,319 | Highlands | 33  | Male   | No             |               | Yes                           | FL resident  | 04/08/20          |
| 30,320 | Highlands | 29  | Female | No             |               | Yes                           | FL resident  | 04/08/20          |
| 30,321 | Highlands | 70  | Female | Unknown        |               | Yes                           | FL resident  | 04/08/20          |
| 30,322 | Highlands | 59  | Male   | Unknown        |               | Yes                           | FL resident  | 04/08/20          |
| 30,323 | Highlands | 7   | Female | No             |               | Yes                           | FL resident  | 04/08/20          |
| 30,324 | Highlands | 47  | Female | Unknown        |               | Yes                           | FL resident  | 04/09/20          |
| 30,325 | Highlands | 81  | Female | No             |               | Yes                           | FL resident  | 04/09/20          |
| 30,326 | Highlands | 59  | Male   | No             |               | Yes                           | FL resident  | 04/09/20          |
| 30,327 | Highlands | 51  | Male   | Yes            | FL; NJ        | No                            | FL resident  | 04/10/20          |
| 30,328 | Highlands | 62  | Male   | No             |               | No                            | FL resident  | 04/10/20          |
| 30,329 | Highlands | 66  | Female | No             |               | Yes                           | FL resident  | 04/10/20          |
| 30,330 | Highlands | 62  | Female | No             |               | Unknown                       | FL resident  | 04/11/20          |
| 30,331 | Highlands | 71  | Male   | Yes            | FL; NY        | No                            | FL resident  | 04/11/20          |
| 30,332 | Highlands | 23  | Female | No             |               | No                            | FL resident  | 04/11/20          |
| 30,333 | Highlands | 54  | Male   | No             |               | Yes                           | FL resident  | 04/11/20          |
| 30,334 | Highlands | 65  | Female | No             |               | No                            | FL resident  | 04/12/20          |
| 30,335 | Highlands | 55  | Female | No             |               | Yes                           | FL resident  | 04/12/20          |
| 30,336 | Highlands | 44  | Female | No             |               | Yes                           | FL resident  | 04/12/20          |
| 30,337 | Highlands | 43  | Male   | No             |               | No                            | FL resident  | 04/12/20          |
| 30,338 | Highlands | 64  | Female | Unknown        |               | Unknown                       | FL resident  | 04/13/20          |
| 30,339 | Highlands | 28  | Female | No             |               | Yes                           | FL resident  | 04/13/20          |
| 30,340 | Highlands | 71  | Female | No             |               | Yes                           | FL resident  | 04/14/20          |
| 30,341 | Highlands | 79  | Male   | No             |               | Yes                           | FL resident  | 04/15/20          |
| 30,342 | Highlands | 49  | Female | No             |               | No                            | FL resident  | 04/15/20          |
| 30,343 | Highlands | 52  | Female | No             |               | Unknown                       | FL resident  | 04/15/20          |
| 30,344 | Highlands | 54  | Male   | No             |               | Yes                           | FL resident  | 04/16/20          |
| 30,345 | Highlands | 79  | Male   | No             |               | Yes                           | FL resident  | 04/18/20          |
| 30,346 | Highlands | 62  | Female | No             |               | No                            | FL resident  | 04/18/20          |
| 30,347 | Highlands | 68  | Female | No             |               | No                            | FL resident  | 04/18/20          |
| 30,348 | Highlands | 20  | Male   | No             |               | No                            | FL resident  | 04/18/20          |
| 30,349 | Highlands | 59  | Male   | No             |               | Yes                           | FL resident  | 04/20/20          |
| 30,350 | Highlands | 73  | Male   | No             |               | No                            | FL resident  | 04/22/20          |
| 30,351 | Highlands | 42  | Male   | No             |               | Yes                           | FL resident  | 04/23/20          |
| 30,352 | Highlands | 60  | Female | No             |               | Unknown                       | FL resident  | 04/23/20          |
| 30,353 | Highlands | 55  | Male   | No             |               | No                            | FL resident  | 04/24/20          |
| 30,354 | Highlands | 12  | Female | No             |               | Yes                           | FL resident  | 04/26/20          |
| 30,355 | Highlands | 16  | Female | No             |               | Yes                           | FL resident  | 04/26/20          |
| 30,356 | Highlands | 38  | Male   | Yes            | FL; MS        | Yes                           | FL resident  | 04/26/20          |
| 30,357 | Highlands | 57  | Male   | No             |               | No                            | FL resident  | 04/27/20          |
| 30,358 | Highlands | 41  | Female | No             |               | Yes                           | FL resident  | 04/28/20          |
| 30,359 | Highlands | 40  | Male   | No             |               | No                            | FL resident  | 04/30/20          |
| 30,360 | Highlands | 35  | Female | No             |               | Yes                           | FL resident  | 04/30/20          |
| 30,361 | Highlands | 42  | Female | No             |               | Yes                           | FL resident  | 04/30/20          |
| 30,362 | Highlands | 82  | Female | No             |               | No                            | FL resident  | 05/01/20          |
| 30,363 | Highlands | 55  | Female | No             |               | Yes                           | FL resident  | 05/01/20          |
| 30,364 | Highlands | 49  | Male   | No             |               | Unknown                       | FL resident  | 05/03/20          |
| 30,365 | Highlands | 35  | Male   | No             |               | No                            | FL resident  | 05/04/20          |
| 30,366 | Highlands | 79  | Female | Unknown        |               | Unknown                       | FL resident  | 05/05/20          |
| 30,367 | Highlands | 31  | Female | No             |               | Yes                           | FL resident  | 05/07/20          |
| 30,368 | Highlands | 83  | Female | No             |               | No                            | FL resident  | 05/07/20          |
| 30,369 | Highlands | 61  | Female | No             |               | Yes                           | FL resident  | 05/07/20          |
| 30,370 | Highlands | 61  | Male   | No             |               | Yes                           | FL resident  | 05/07/20          |
| 30,371 | Highlands | 27  | Female | No             |               | Yes                           | FL resident  | 05/07/20          |
| 30,372 | Highlands | 59  | Male   | No             |               | No                            | FL resident  | 05/08/20          |
| 30,373 | Highlands | 64  | Female | No             |               | Unknown                       | FL resident  | 05/08/20          |
| 30,374 | Highlands | 67  | Female | No             |               | Unknown                       | FL resident  | 05/08/20          |
| 30,375 | Highlands | 59  | Male   | No             |               | Yes                           | FL resident  | 05/09/20          |
| 30,376 | Highlands | 11  | Female | No             |               | Yes                           | FL resident  | 05/10/20          |
| 30,377 | Highlands | 63  | Female | No             |               | Yes                           | FL resident  | 05/11/20          |
| 30,378 | Highlands | 51  | Male   | Unknown        |               | Yes                           | FL resident  | 05/11/20          |
| 30,379 | Highlands | 56  | Male   | No             |               | No                            | FL resident  | 05/12/20          |

# Coronavirus: line list of cases

Data verified as of May 24, 2020 at 10 AM

Data in this report are provisional and subject to change.

| Case   | County       | Age | Gender | Travel related | Travel detail                      | Contact with a confirmed case | Jurisdiction    | Date case counted |
|--------|--------------|-----|--------|----------------|------------------------------------|-------------------------------|-----------------|-------------------|
| 30,380 | Highlands    | 53  | Female | No             |                                    | Yes                           | FL resident     | 05/13/20          |
| 30,381 | Highlands    | 45  | Male   | No             |                                    | Yes                           | FL resident     | 05/13/20          |
| 30,382 | Highlands    | 62  | Male   | No             |                                    | Yes                           | FL resident     | 05/14/20          |
| 30,383 | Highlands    | 63  | Female | No             |                                    | Unknown                       | FL resident     | 05/15/20          |
| 30,384 | Highlands    | 77  | Male   | No             |                                    | Unknown                       | FL resident     | 05/18/20          |
| 30,385 | Highlands    | 24  | Male   | No             |                                    | Yes                           | FL resident     | 05/18/20          |
| 30,386 | Highlands    | 36  | Female | No             |                                    | Unknown                       | FL resident     | 05/19/20          |
| 30,387 | Highlands    | 29  | Male   | No             |                                    | Yes                           | FL resident     | 05/20/20          |
| 30,388 | Highlands    | 27  | Male   | No             |                                    | Yes                           | FL resident     | 05/21/20          |
| 30,389 | Highlands    | 27  | Male   | No             |                                    | Yes                           | FL resident     | 05/21/20          |
| 30,390 | Highlands    | 36  | Female | No             |                                    | Yes                           | FL resident     | 05/21/20          |
| 30,391 | Highlands    | 7   | Female | No             |                                    | No                            | FL resident     | 05/22/20          |
| 30,392 | Highlands    | 48  | Male   | Unknown        |                                    |                               | FL resident     | 05/24/20          |
| 30,393 | Highlands    | 72  | Male   | Yes            | NJ                                 | Unknown                       | Non-FL resident | 04/04/20          |
| 30,394 | Hillsborough | 29  | Female | Yes            | ITALY                              | Yes                           | FL resident     | 03/02/20          |
| 30,395 | Hillsborough | 49  | Female | Yes            | FL; IRELAND                        | Yes                           | FL resident     | 03/13/20          |
| 30,396 | Hillsborough | 17  | Male   | No             |                                    | No                            | FL resident     | 03/14/20          |
| 30,397 | Hillsborough | 47  | Male   | Yes            | CO                                 | Unknown                       | FL resident     | 03/14/20          |
| 30,398 | Hillsborough | 32  | Female | Yes            | CO                                 | Yes                           | FL resident     | 03/14/20          |
| 30,399 | Hillsborough | 23  | Male   | No             |                                    | Yes                           | FL resident     | 03/17/20          |
| 30,400 | Hillsborough | 30  | Male   | Yes            | FL; NY                             | No                            | FL resident     | 03/17/20          |
| 30,401 | Hillsborough | 74  | Female | No             |                                    | Yes                           | FL resident     | 03/17/20          |
| 30,402 | Hillsborough | 38  | Female | Yes            | BOSNIA AND HERZEGOVINA;<br>GERMANY | Yes                           | FL resident     | 03/17/20          |
| 30,403 | Hillsborough | 60  | Male   | No             |                                    | Unknown                       | FL resident     | 03/17/20          |
| 30,404 | Hillsborough | 33  | Male   | Yes            | KY                                 | Yes                           | FL resident     | 03/18/20          |
| 30,405 | Hillsborough | 43  | Male   | No             |                                    | Yes                           | FL resident     | 03/18/20          |
| 30,406 | Hillsborough | 31  | Male   | Yes            | NY                                 | Yes                           | FL resident     | 03/19/20          |
| 30,407 | Hillsborough | 36  | Male   | No             |                                    | No                            | FL resident     | 03/19/20          |
| 30,408 | Hillsborough | 28  | Male   | No             |                                    | Yes                           | FL resident     | 03/19/20          |
| 30,409 | Hillsborough | 50  | Male   | Yes            | UNITED KINGDOM                     | Yes                           | FL resident     | 03/19/20          |
| 30,410 | Hillsborough | 27  | Female | Yes            | CA                                 | Yes                           | FL resident     | 03/19/20          |
| 30,411 | Hillsborough | 72  | Female | Yes            | FL; TN                             | Yes                           | FL resident     | 03/20/20          |
| 30,412 | Hillsborough | 30  | Female | No             |                                    | Unknown                       | FL resident     | 03/20/20          |
| 30,413 | Hillsborough | 52  | Male   | No             |                                    | No                            | FL resident     | 03/20/20          |
| 30,414 | Hillsborough | 40  | Female | No             |                                    | Yes                           | FL resident     | 03/20/20          |
| 30,415 | Hillsborough | 51  | Male   | Yes            | NY                                 | Yes                           | FL resident     | 03/20/20          |
| 30,416 | Hillsborough | 31  | Female | Yes            | BAHAMAS                            | No                            | FL resident     | 03/20/20          |
| 30,417 | Hillsborough | 28  | Male   | Yes            | KY                                 | Yes                           | FL resident     | 03/20/20          |
| 30,418 | Hillsborough | 33  | Male   | No             |                                    | Yes                           | FL resident     | 03/20/20          |
| 30,419 | Hillsborough | 60  | Female | No             |                                    | Yes                           | FL resident     | 03/20/20          |
| 30,420 | Hillsborough | 32  | Female | No             |                                    | Yes                           | FL resident     | 03/20/20          |
| 30,421 | Hillsborough | 46  | Female | Yes            | EGYPT                              | No                            | FL resident     | 03/20/20          |
| 30,422 | Hillsborough | 60  | Male   | Yes            | CA                                 | No                            | FL resident     | 03/20/20          |
| 30,423 | Hillsborough | 54  | Male   | No             |                                    | No                            | FL resident     | 03/20/20          |
| 30,424 | Hillsborough | 50  | Male   | Yes            | SPAIN                              | Unknown                       | FL resident     | 03/20/20          |
| 30,425 | Hillsborough | 38  | Female | No             |                                    | Yes                           | FL resident     | 03/21/20          |
| 30,426 | Hillsborough | 62  | Male   | Yes            | FL; NY                             | Yes                           | FL resident     | 03/21/20          |
| 30,427 | Hillsborough | 54  | Female | Yes            | FL; NY                             | Yes                           | FL resident     | 03/21/20          |
| 30,428 | Hillsborough | 38  | Female | Yes            | FL; NJ; NY                         | No                            | FL resident     | 03/21/20          |
| 30,429 | Hillsborough | 26  | Female | Yes            | FL; NY                             | No                            | FL resident     | 03/21/20          |
| 30,430 | Hillsborough | 33  | Female | Yes            | EGYPT                              | Yes                           | FL resident     | 03/21/20          |
| 30,431 | Hillsborough | 42  | Male   | Yes            | CO; FL                             | Yes                           | FL resident     | 03/21/20          |
| 30,432 | Hillsborough | 20  | Female | Yes            | VENEZUELA                          | No                            | FL resident     | 03/21/20          |
| 30,433 | Hillsborough | 57  | Male   | Yes            | LA                                 | No                            | FL resident     | 03/21/20          |
| 30,434 | Hillsborough | 21  | Female | No             |                                    | Yes                           | FL resident     | 03/21/20          |
| 30,435 | Hillsborough | 19  | Female | No             |                                    | Yes                           | FL resident     | 03/21/20          |
| 30,436 | Hillsborough | 20  | Female | No             |                                    | Yes                           | FL resident     | 03/21/20          |
| 30,437 | Hillsborough | 62  | Male   | Yes            | FL; NY                             | No                            | FL resident     | 03/21/20          |
| 30,438 | Hillsborough | 18  | Male   | No             |                                    | Yes                           | FL resident     | 03/21/20          |
| 30,439 | Hillsborough | 27  | Female | No             |                                    | Yes                           | FL resident     | 03/21/20          |
| 30,440 | Hillsborough | 21  | Female | No             |                                    | Unknown                       | FL resident     | 03/22/20          |

# Coronavirus: line list of cases

Data verified as of May 24, 2020 at 10 AM

Data in this report are provisional and subject to change.

| Case   | County       | Age | Gender | Travel related | Travel detail      | Contact with a confirmed case | Jurisdiction | Date case counted |
|--------|--------------|-----|--------|----------------|--------------------|-------------------------------|--------------|-------------------|
| 30,441 | Hillsborough | 29  | Male   | No             |                    | No                            | FL resident  | 03/22/20          |
| 30,442 | Hillsborough | 28  | Male   | No             |                    | Yes                           | FL resident  | 03/22/20          |
| 30,443 | Hillsborough | 46  | Male   | No             |                    | Yes                           | FL resident  | 03/22/20          |
| 30,444 | Hillsborough | 51  | Female | Yes            | ITALY; NY          | Yes                           | FL resident  | 03/22/20          |
| 30,445 | Hillsborough | 36  | Female | No             |                    | Yes                           | FL resident  | 03/22/20          |
| 30,446 | Hillsborough | 35  | Male   | No             |                    | Yes                           | FL resident  | 03/22/20          |
| 30,447 | Hillsborough | 21  | Male   | Unknown        |                    | Unknown                       | FL resident  | 03/22/20          |
| 30,448 | Hillsborough | 19  | Female | No             |                    | No                            | FL resident  | 03/22/20          |
| 30,449 | Hillsborough | 60  | Male   | Yes            | CA                 | No                            | FL resident  | 03/22/20          |
| 30,450 | Hillsborough | 39  | Male   | Yes            | QATAR              | No                            | FL resident  | 03/22/20          |
| 30,451 | Hillsborough | 38  | Male   | Unknown        |                    | No                            | FL resident  | 03/22/20          |
| 30,452 | Hillsborough | 43  | Female | No             |                    | Yes                           | FL resident  | 03/22/20          |
| 30,453 | Hillsborough | 69  | Female | No             |                    | Yes                           | FL resident  | 03/22/20          |
| 30,454 | Hillsborough | 10  | Male   | No             |                    | Yes                           | FL resident  | 03/23/20          |
| 30,455 | Hillsborough | 6   | Male   | No             |                    | Yes                           | FL resident  | 03/23/20          |
| 30,456 | Hillsborough | 39  | Female | No             |                    | No                            | FL resident  | 03/23/20          |
| 30,457 | Hillsborough | 79  | Female | No             |                    | Yes                           | FL resident  | 03/23/20          |
| 30,458 | Hillsborough | 56  | Female | Unknown        |                    | Yes                           | FL resident  | 03/23/20          |
| 30,459 | Hillsborough | 79  | Female | No             |                    | No                            | FL resident  | 03/23/20          |
| 30,460 | Hillsborough | 49  | Female | No             |                    | No                            | FL resident  | 03/23/20          |
| 30,461 | Hillsborough | 30  | Female | No             |                    | No                            | FL resident  | 03/23/20          |
| 30,462 | Hillsborough | 30  | Female | No             |                    | No                            | FL resident  | 03/23/20          |
| 30,463 | Hillsborough | 36  | Male   | No             |                    | No                            | FL resident  | 03/23/20          |
| 30,464 | Hillsborough | 64  | Male   | No             |                    | Unknown                       | FL resident  | 03/23/20          |
| 30,465 | Hillsborough | 36  | Female | No             |                    | Yes                           | FL resident  | 03/23/20          |
| 30,466 | Hillsborough | 39  | Male   | No             |                    | Yes                           | FL resident  | 03/23/20          |
| 30,467 | Hillsborough | 33  | Female | No             |                    | Yes                           | FL resident  | 03/23/20          |
| 30,468 | Hillsborough | 16  | Male   | No             |                    | Yes                           | FL resident  | 03/23/20          |
| 30,469 | Hillsborough | 41  | Male   | Unknown        |                    | Yes                           | FL resident  | 03/23/20          |
| 30,470 | Hillsborough | 69  | Male   | Unknown        |                    | No                            | FL resident  | 03/23/20          |
| 30,471 | Hillsborough | 52  | Male   | Unknown        |                    | No                            | FL resident  | 03/24/20          |
| 30,472 | Hillsborough | 46  | Female | Unknown        |                    | Yes                           | FL resident  | 03/24/20          |
| 30,473 | Hillsborough | 15  | Female | No             |                    | Yes                           | FL resident  | 03/24/20          |
| 30,474 | Hillsborough | 6   | Male   | No             |                    | Yes                           | FL resident  | 03/24/20          |
| 30,475 | Hillsborough | 14  | Female | No             |                    | Yes                           | FL resident  | 03/24/20          |
| 30,476 | Hillsborough | 3   | Male   | No             |                    | Yes                           | FL resident  | 03/24/20          |
| 30,477 | Hillsborough | 73  | Male   | Yes            | ISRAEL             | Unknown                       | FL resident  | 03/24/20          |
| 30,478 | Hillsborough | 32  | Female | No             |                    | Yes                           | FL resident  | 03/24/20          |
| 30,479 | Hillsborough | 57  | Female | Yes            | NY                 | Unknown                       | FL resident  | 03/24/20          |
| 30,480 | Hillsborough | 48  | Female | Yes            | IL                 | Yes                           | FL resident  | 03/24/20          |
| 30,481 | Hillsborough | 52  | Male   | Yes            | ECUADOR; FL        | No                            | FL resident  | 03/24/20          |
| 30,482 | Hillsborough | 26  | Male   | No             |                    | No                            | FL resident  | 03/24/20          |
| 30,483 | Hillsborough | 43  | Male   | No             |                    | No                            | FL resident  | 03/24/20          |
| 30,484 | Hillsborough | 63  | Male   | Unknown        |                    | Yes                           | FL resident  | 03/24/20          |
| 30,485 | Hillsborough | 48  | Female | Yes            | NV                 | Unknown                       | FL resident  | 03/24/20          |
| 30,486 | Hillsborough | 56  | Female | Unknown        |                    | No                            | FL resident  | 03/24/20          |
| 30,487 | Hillsborough | 86  | Female | No             |                    | Yes                           | FL resident  | 03/24/20          |
| 30,488 | Hillsborough | 41  | Female | No             |                    | Yes                           | FL resident  | 03/25/20          |
| 30,489 | Hillsborough | 51  | Female | Unknown        |                    | Unknown                       | FL resident  | 03/25/20          |
| 30,490 | Hillsborough | 38  | Male   | Yes            | NY                 | No                            | FL resident  | 03/25/20          |
| 30,491 | Hillsborough | 73  | Male   | No             |                    | No                            | FL resident  | 03/25/20          |
| 30,492 | Hillsborough | 22  | Female | Unknown        |                    | No                            | FL resident  | 03/25/20          |
| 30,493 | Hillsborough | 83  | Female | Yes            | ISRAEL             | Yes                           | FL resident  | 03/25/20          |
| 30,494 | Hillsborough | 45  | Male   | Unknown        |                    | Yes                           | FL resident  | 03/25/20          |
| 30,495 | Hillsborough | 56  | Female | Yes            | FL; NY             | Unknown                       | FL resident  | 03/25/20          |
| 30,496 | Hillsborough | 21  | Male   | Unknown        |                    | Unknown                       | FL resident  | 03/25/20          |
| 30,497 | Hillsborough | 53  | Female | Yes            | DOMINICAN REPUBLIC | No                            | FL resident  | 03/25/20          |
| 30,498 | Hillsborough | 31  | Female | Yes            | FL; MEXICO         | Unknown                       | FL resident  | 03/25/20          |
| 30,499 | Hillsborough | 33  | Male   | Yes            | FL; MEXICO         | Unknown                       | FL resident  | 03/25/20          |
| 30,500 | Hillsborough | 33  | Male   | Yes            | FL; MI             | Unknown                       | FL resident  | 03/25/20          |
| 30,501 | Hillsborough | 41  | Male   | No             |                    | Yes                           | FL resident  | 03/25/20          |
| 30,502 | Hillsborough | 34  | Male   | No             |                    | Yes                           | FL resident  | 03/25/20          |

# Coronavirus: line list of cases

Data verified as of May 24, 2020 at 10 AM

Data in this report are provisional and subject to change.

| Case   | County       | Age | Gender | Travel related | Travel detail           | Contact with a confirmed case | Jurisdiction | Date case counted |
|--------|--------------|-----|--------|----------------|-------------------------|-------------------------------|--------------|-------------------|
| 30,503 | Hillsborough | 61  | Female | Yes            | BELGIUM; UNITED KINGDOM | No                            | FL resident  | 03/25/20          |
| 30,504 | Hillsborough | 49  | Male   | No             |                         | No                            | FL resident  | 03/25/20          |
| 30,505 | Hillsborough | 65  | Female | No             |                         | Unknown                       | FL resident  | 03/25/20          |
| 30,506 | Hillsborough | 62  | Male   | Unknown        |                         | Unknown                       | FL resident  | 03/25/20          |
| 30,507 | Hillsborough | 68  | Male   | Unknown        |                         | Unknown                       | FL resident  | 03/25/20          |
| 30,508 | Hillsborough | 53  | Female | No             |                         | No                            | FL resident  | 03/25/20          |
| 30,509 | Hillsborough | 31  | Male   | Unknown        |                         | Unknown                       | FL resident  | 03/25/20          |
| 30,510 | Hillsborough | 35  | Female | No             |                         | No                            | FL resident  | 03/25/20          |
| 30,511 | Hillsborough | 71  | Male   | No             |                         | Yes                           | FL resident  | 03/25/20          |
| 30,512 | Hillsborough | 61  | Male   | Yes            | FL; SOUTH AFRICA        | Yes                           | FL resident  | 03/25/20          |
| 30,513 | Hillsborough | 60  | Male   | Unknown        |                         | Unknown                       | FL resident  | 03/25/20          |
| 30,514 | Hillsborough | 36  | Female | No             |                         | Yes                           | FL resident  | 03/25/20          |
| 30,515 | Hillsborough | 80  | Female | No             |                         | Yes                           | FL resident  | 03/25/20          |
| 30,516 | Hillsborough | 68  | Female | Yes            | EGYPT                   | No                            | FL resident  | 03/25/20          |
| 30,517 | Hillsborough | 80  | Male   | No             |                         | No                            | FL resident  | 03/25/20          |
| 30,518 | Hillsborough | 42  | Female | No             |                         | Yes                           | FL resident  | 03/25/20          |
| 30,519 | Hillsborough | 45  | Female | Yes            | FL; UT                  | No                            | FL resident  | 03/25/20          |
| 30,520 | Hillsborough | 20  | Female | Yes            | EUROPE; SPAIN           | No                            | FL resident  | 03/25/20          |
| 30,521 | Hillsborough | 39  | Female | Unknown        |                         | Unknown                       | FL resident  | 03/26/20          |
| 30,522 | Hillsborough | 25  | Female | No             |                         | No                            | FL resident  | 03/26/20          |
| 30,523 | Hillsborough | 65  | Male   | No             |                         | No                            | FL resident  | 03/26/20          |
| 30,524 | Hillsborough | 21  | Female | Yes            | FRANCE                  | No                            | FL resident  | 03/26/20          |
| 30,525 | Hillsborough | 20  | Male   | Unknown        |                         | Unknown                       | FL resident  | 03/26/20          |
| 30,526 | Hillsborough | 61  | Male   | Yes            | ECUADOR; FL             | Yes                           | FL resident  | 03/26/20          |
| 30,527 | Hillsborough | 62  | Male   | Yes            | NY                      | Unknown                       | FL resident  | 03/26/20          |
| 30,528 | Hillsborough | 48  | Male   | Yes            | FL; NC                  | No                            | FL resident  | 03/26/20          |
| 30,529 | Hillsborough | 50  | Male   | Yes            | LA                      | Yes                           | FL resident  | 03/26/20          |
| 30,530 | Hillsborough | 62  | Male   | No             |                         | Yes                           | FL resident  | 03/26/20          |
| 30,531 | Hillsborough | 47  | Male   | No             |                         | No                            | FL resident  | 03/26/20          |
| 30,532 | Hillsborough | 58  | Female | Yes            | FL; OR                  | No                            | FL resident  | 03/26/20          |
| 30,533 | Hillsborough | 71  | Female | No             |                         | No                            | FL resident  | 03/26/20          |
| 30,534 | Hillsborough | 14  | Male   | No             |                         | No                            | FL resident  | 03/26/20          |
| 30,535 | Hillsborough | 16  | Female | Yes            | UNITED KINGDOM          | Unknown                       | FL resident  | 03/26/20          |
| 30,536 | Hillsborough | 66  | Male   | No             |                         | Yes                           | FL resident  | 03/26/20          |
| 30,537 | Hillsborough | 30  | Male   | No             |                         | No                            | FL resident  | 03/26/20          |
| 30,538 | Hillsborough | 26  | Female | No             |                         | No                            | FL resident  | 03/26/20          |
| 30,539 | Hillsborough | 41  | Male   | Unknown        |                         | Unknown                       | FL resident  | 03/26/20          |
| 30,540 | Hillsborough | 69  | Male   | Unknown        |                         | Yes                           | FL resident  | 03/26/20          |
| 30,541 | Hillsborough | 52  | Male   | Unknown        |                         | Yes                           | FL resident  | 03/26/20          |
| 30,542 | Hillsborough | 62  | Female | Yes            | INDIA                   | Unknown                       | FL resident  | 03/27/20          |
| 30,543 | Hillsborough | 72  | Male   | No             |                         | Yes                           | FL resident  | 03/27/20          |
| 30,544 | Hillsborough | 23  | Male   | Yes            | NY                      | Yes                           | FL resident  | 03/27/20          |
| 30,545 | Hillsborough | 79  | Female | No             |                         | Yes                           | FL resident  | 03/27/20          |
| 30,546 | Hillsborough | 28  | Male   | Unknown        |                         | Unknown                       | FL resident  | 03/27/20          |
| 30,547 | Hillsborough | 68  | Male   | No             |                         | No                            | FL resident  | 03/27/20          |
| 30,548 | Hillsborough | 33  | Female | No             |                         | No                            | FL resident  | 03/27/20          |
| 30,549 | Hillsborough | 31  | Male   | No             |                         | Yes                           | FL resident  | 03/27/20          |
| 30,550 | Hillsborough | 32  | Female | No             |                         | No                            | FL resident  | 03/27/20          |
| 30,551 | Hillsborough | 29  | Male   | Yes            | NY                      | Yes                           | FL resident  | 03/27/20          |
| 30,552 | Hillsborough | 31  | Female | Unknown        |                         | Unknown                       | FL resident  | 03/27/20          |
| 30,553 | Hillsborough | 42  | Male   | Yes            | FL; NY                  | No                            | FL resident  | 03/27/20          |
| 30,554 | Hillsborough | 26  | Female | Yes            | NY                      | Yes                           | FL resident  | 03/27/20          |
| 30,555 | Hillsborough | 24  | Female | No             |                         | Unknown                       | FL resident  | 03/27/20          |
| 30,556 | Hillsborough | 48  | Female | Yes            | FL; NY                  | No                            | FL resident  | 03/27/20          |
| 30,557 | Hillsborough | 74  | Male   | No             |                         | No                            | FL resident  | 03/27/20          |
| 30,558 | Hillsborough | 44  | Male   | Yes            | BAHAMAS                 | Yes                           | FL resident  | 03/27/20          |
| 30,559 | Hillsborough | 41  | Male   | Yes            | OH; PUERTO RICO         | No                            | FL resident  | 03/27/20          |
| 30,560 | Hillsborough | 62  | Male   | Yes            | NJ                      | Yes                           | FL resident  | 03/27/20          |
| 30,561 | Hillsborough | 73  | Male   | No             |                         | No                            | FL resident  | 03/27/20          |
| 30,562 | Hillsborough | 51  | Male   | No             |                         | Yes                           | FL resident  | 03/27/20          |
| 30,563 | Hillsborough | 39  | Male   | Yes            | BRAZIL; MEXICO          | Yes                           | FL resident  | 03/27/20          |
| 30,564 | Hillsborough | 49  | Female | Yes            | FL; MI                  | No                            | FL resident  | 03/27/20          |

# Coronavirus: line list of cases

Data verified as of May 24, 2020 at 10 AM

Data in this report are provisional and subject to change.

| Case   | County       | Age | Gender | Travel related | Travel detail       | Contact with a confirmed case | Jurisdiction | Date case counted |
|--------|--------------|-----|--------|----------------|---------------------|-------------------------------|--------------|-------------------|
| 30,565 | Hillsborough | 30  | Female | No             |                     | No                            | FL resident  | 03/27/20          |
| 30,566 | Hillsborough | 65  | Female | Unknown        |                     | Yes                           | FL resident  | 03/27/20          |
| 30,567 | Hillsborough | 32  | Female | Unknown        |                     | Unknown                       | FL resident  | 03/27/20          |
| 30,568 | Hillsborough | 20  | Male   | Yes            | PA; PUERTO RICO     | Yes                           | FL resident  | 03/28/20          |
| 30,569 | Hillsborough | 60  | Male   | No             |                     | Yes                           | FL resident  | 03/28/20          |
| 30,570 | Hillsborough | 16  | Male   | No             |                     | Yes                           | FL resident  | 03/28/20          |
| 30,571 | Hillsborough | 11  | Male   | No             |                     | Yes                           | FL resident  | 03/28/20          |
| 30,572 | Hillsborough | 0   | Female | No             |                     | Yes                           | FL resident  | 03/28/20          |
| 30,573 | Hillsborough | 13  | Male   | No             |                     | Yes                           | FL resident  | 03/28/20          |
| 30,574 | Hillsborough | 39  | Male   | No             |                     | No                            | FL resident  | 03/28/20          |
| 30,575 | Hillsborough | 47  | Female | Yes            | NY                  | Yes                           | FL resident  | 03/28/20          |
| 30,576 | Hillsborough | 32  | Female | Yes            | BAHAMAS             | Yes                           | FL resident  | 03/28/20          |
| 30,577 | Hillsborough | 55  | Female | Yes            | EUROPE              | No                            | FL resident  | 03/28/20          |
| 30,578 | Hillsborough | 28  | Male   | Yes            | NY                  | No                            | FL resident  | 03/28/20          |
| 30,579 | Hillsborough | 26  | Female | Yes            | NY                  | Unknown                       | FL resident  | 03/28/20          |
| 30,580 | Hillsborough | 25  | Male   | No             |                     | Unknown                       | FL resident  | 03/28/20          |
| 30,581 | Hillsborough | 49  | Male   | Yes            | NY                  | Yes                           | FL resident  | 03/28/20          |
| 30,582 | Hillsborough | 82  | Female | No             |                     | No                            | FL resident  | 03/28/20          |
| 30,583 | Hillsborough | 55  | Male   | No             |                     | No                            | FL resident  | 03/28/20          |
| 30,584 | Hillsborough | 40  | Male   | Yes            | UNITED KINGDOM      | Unknown                       | FL resident  | 03/28/20          |
| 30,585 | Hillsborough | 61  | Female | No             |                     | Yes                           | FL resident  | 03/28/20          |
| 30,586 | Hillsborough | 25  | Male   | No             |                     | No                            | FL resident  | 03/28/20          |
| 30,587 | Hillsborough | 45  | Female | Yes            | CUBA                | Unknown                       | FL resident  | 03/28/20          |
| 30,588 | Hillsborough | 35  | Male   | Yes            | NY                  | No                            | FL resident  | 03/28/20          |
| 30,589 | Hillsborough | 59  | Male   | No             |                     | Yes                           | FL resident  | 03/28/20          |
| 30,590 | Hillsborough | 46  | Female | Yes            | MS                  | Yes                           | FL resident  | 03/28/20          |
| 30,591 | Hillsborough | 56  | Female | No             |                     | Yes                           | FL resident  | 03/28/20          |
| 30,592 | Hillsborough | 57  | Male   | No             |                     | No                            | FL resident  | 03/28/20          |
| 30,593 | Hillsborough | 30  | Male   | Unknown        |                     | Unknown                       | FL resident  | 03/28/20          |
| 30,594 | Hillsborough | 60  | Female | No             |                     | No                            | FL resident  | 03/28/20          |
| 30,595 | Hillsborough | 57  | Female | Yes            | U.S. VIRGIN ISLANDS | Unknown                       | FL resident  | 03/29/20          |
| 30,596 | Hillsborough | 32  | Male   | Unknown        |                     | Yes                           | FL resident  | 03/29/20          |
| 30,597 | Hillsborough | 36  | Female | No             |                     | Yes                           | FL resident  | 03/29/20          |
| 30,598 | Hillsborough | 44  | Male   | No             |                     | Yes                           | FL resident  | 03/29/20          |
| 30,599 | Hillsborough | 29  | Female | Yes            | FL; NY              | No                            | FL resident  | 03/29/20          |
| 30,600 | Hillsborough | 34  | Female | Unknown        |                     | Yes                           | FL resident  | 03/29/20          |
| 30,601 | Hillsborough | 73  | Female | Unknown        |                     | Yes                           | FL resident  | 03/29/20          |
| 30,602 | Hillsborough | 62  | Male   | No             |                     | Yes                           | FL resident  | 03/29/20          |
| 30,603 | Hillsborough | 77  | Male   | Unknown        |                     | Unknown                       | FL resident  | 03/29/20          |
| 30,604 | Hillsborough | 24  | Female | Yes            | NY                  | No                            | FL resident  | 03/29/20          |
| 30,605 | Hillsborough | 75  | Male   | No             |                     | Yes                           | FL resident  | 03/29/20          |
| 30,606 | Hillsborough | 40  | Female | No             |                     | Yes                           | FL resident  | 03/29/20          |
| 30,607 | Hillsborough | 57  | Female | No             |                     | No                            | FL resident  | 03/29/20          |
| 30,608 | Hillsborough | 25  | Female | No             |                     | Yes                           | FL resident  | 03/29/20          |
| 30,609 | Hillsborough | 19  | Male   | No             |                     | No                            | FL resident  | 03/29/20          |
| 30,610 | Hillsborough | 33  | Female | Unknown        |                     | Unknown                       | FL resident  | 03/29/20          |
| 30,611 | Hillsborough | 65  | Male   | No             |                     | Yes                           | FL resident  | 03/29/20          |
| 30,612 | Hillsborough | 93  | Female | Unknown        |                     | Yes                           | FL resident  | 03/30/20          |
| 30,613 | Hillsborough | 56  | Male   | Yes            | FL; NY              | Unknown                       | FL resident  | 03/30/20          |
| 30,614 | Hillsborough | 56  | Male   | No             |                     | No                            | FL resident  | 03/30/20          |
| 30,615 | Hillsborough | 65  | Male   | Unknown        |                     | No                            | FL resident  | 03/30/20          |
| 30,616 | Hillsborough | 45  | Male   | No             |                     | No                            | FL resident  | 03/30/20          |
| 30,617 | Hillsborough | 53  | Male   | Unknown        |                     | No                            | FL resident  | 03/30/20          |
| 30,618 | Hillsborough | 30  | Female | Unknown        |                     | No                            | FL resident  | 03/30/20          |
| 30,619 | Hillsborough | 49  | Female | Unknown        |                     | No                            | FL resident  | 03/30/20          |
| 30,620 | Hillsborough | 60  | Male   | Unknown        |                     | Yes                           | FL resident  | 03/30/20          |
| 30,621 | Hillsborough | 33  | Male   | Unknown        |                     | Unknown                       | FL resident  | 03/30/20          |
| 30,622 | Hillsborough | 28  | Female | Unknown        |                     | No                            | FL resident  | 03/30/20          |
| 30,623 | Hillsborough | 38  | Female | Unknown        |                     | Yes                           | FL resident  | 03/30/20          |
| 30,624 | Hillsborough | 31  | Female | No             |                     | No                            | FL resident  | 03/30/20          |
| 30,625 | Hillsborough | 22  | Male   | No             |                     | No                            | FL resident  | 03/30/20          |
| 30,626 | Hillsborough | 41  | Male   | Unknown        |                     | Yes                           | FL resident  | 03/30/20          |

# Coronavirus: line list of cases

Data verified as of May 24, 2020 at 10 AM

Data in this report are provisional and subject to change.

| Case   | County       | Age | Gender | Travel related | Travel detail          | Contact with a confirmed case | Jurisdiction | Date case counted |
|--------|--------------|-----|--------|----------------|------------------------|-------------------------------|--------------|-------------------|
| 30,627 | Hillsborough | 56  | Female | Unknown        |                        | Yes                           | FL resident  | 03/30/20          |
| 30,628 | Hillsborough | 30  | Female | Unknown        |                        | No                            | FL resident  | 03/30/20          |
| 30,629 | Hillsborough | 42  | Male   | Unknown        |                        | Yes                           | FL resident  | 03/30/20          |
| 30,630 | Hillsborough | 47  | Female | No             |                        | Yes                           | FL resident  | 03/30/20          |
| 30,631 | Hillsborough | 21  | Female | Yes            | FL; UNITED KINGDOM     | No                            | FL resident  | 03/30/20          |
| 30,632 | Hillsborough | 57  | Female | No             |                        | No                            | FL resident  | 03/30/20          |
| 30,633 | Hillsborough | 35  | Male   | No             |                        | No                            | FL resident  | 03/30/20          |
| 30,634 | Hillsborough | 28  | Female | No             |                        | Yes                           | FL resident  | 03/30/20          |
| 30,635 | Hillsborough | 92  | Female | No             |                        | No                            | FL resident  | 03/30/20          |
| 30,636 | Hillsborough | 46  | Female | No             |                        | No                            | FL resident  | 03/30/20          |
| 30,637 | Hillsborough | 34  | Male   | Yes            | FL; UNITED KINGDOM     | No                            | FL resident  | 03/30/20          |
| 30,638 | Hillsborough | 58  | Female | No             |                        | Yes                           | FL resident  | 03/30/20          |
| 30,639 | Hillsborough | 40  | Female | No             |                        | No                            | FL resident  | 03/30/20          |
| 30,640 | Hillsborough | 46  | Male   | Unknown        |                        | No                            | FL resident  | 03/30/20          |
| 30,641 | Hillsborough | 41  | Male   | Yes            | AR; FL                 | No                            | FL resident  | 03/30/20          |
| 30,642 | Hillsborough | 61  | Male   | Unknown        |                        | No                            | FL resident  | 03/30/20          |
| 30,643 | Hillsborough | 24  | Male   | Yes            | COLOMBIA               | No                            | FL resident  | 03/30/20          |
| 30,644 | Hillsborough | 24  | Male   | Unknown        |                        | No                            | FL resident  | 03/30/20          |
| 30,645 | Hillsborough | 45  | Male   | Yes            | UNITED KINGDOM         | Yes                           | FL resident  | 03/30/20          |
| 30,646 | Hillsborough | 26  | Female | Unknown        |                        | Unknown                       | FL resident  | 03/30/20          |
| 30,647 | Hillsborough | 49  | Male   | Unknown        |                        | No                            | FL resident  | 03/30/20          |
| 30,648 | Hillsborough | 61  | Male   | No             |                        | Yes                           | FL resident  | 03/30/20          |
| 30,649 | Hillsborough | 35  | Female | No             |                        | Yes                           | FL resident  | 03/30/20          |
| 30,650 | Hillsborough | 22  | Male   | No             |                        | Yes                           | FL resident  | 03/30/20          |
| 30,651 | Hillsborough | 21  | Female | Yes            | AL; FL                 | No                            | FL resident  | 03/30/20          |
| 30,652 | Hillsborough | 40  | Male   | Unknown        |                        | No                            | FL resident  | 03/30/20          |
| 30,653 | Hillsborough | 49  | Male   | No             |                        | No                            | FL resident  | 03/30/20          |
| 30,654 | Hillsborough | 36  | Female | Yes            | FL; IL                 | No                            | FL resident  | 03/30/20          |
| 30,655 | Hillsborough | 33  | Male   | Unknown        |                        | Unknown                       | FL resident  | 03/30/20          |
| 30,656 | Hillsborough | 85  | Male   | No             |                        | No                            | FL resident  | 03/30/20          |
| 30,657 | Hillsborough | 77  | Female | No             |                        | Yes                           | FL resident  | 03/30/20          |
| 30,658 | Hillsborough | 66  | Female | Yes            | NY                     | Unknown                       | FL resident  | 03/30/20          |
| 30,659 | Hillsborough | 47  | Female | Unknown        |                        | Unknown                       | FL resident  | 03/30/20          |
| 30,660 | Hillsborough | 26  | Female | Unknown        |                        | No                            | FL resident  | 03/30/20          |
| 30,661 | Hillsborough | 56  | Female | No             |                        | No                            | FL resident  | 03/31/20          |
| 30,662 | Hillsborough | 74  | Male   | Unknown        |                        | Yes                           | FL resident  | 03/31/20          |
| 30,663 | Hillsborough | 47  | Female | No             |                        | Yes                           | FL resident  | 03/31/20          |
| 30,664 | Hillsborough | 52  | Female | No             |                        | No                            | FL resident  | 03/31/20          |
| 30,665 | Hillsborough | 39  | Female | Yes            | NY                     | No                            | FL resident  | 03/31/20          |
| 30,666 | Hillsborough | 44  | Female | No             |                        | No                            | FL resident  | 03/31/20          |
| 30,667 | Hillsborough | 70  | Male   | No             |                        | No                            | FL resident  | 03/31/20          |
| 30,668 | Hillsborough | 52  | Female | Yes            | FL; FRANCE             | No                            | FL resident  | 03/31/20          |
| 30,669 | Hillsborough | 21  | Male   | No             |                        | Yes                           | FL resident  | 03/31/20          |
| 30,670 | Hillsborough | 49  | Male   | Unknown        |                        | No                            | FL resident  | 03/31/20          |
| 30,671 | Hillsborough | 48  | Female | Unknown        |                        | Unknown                       | FL resident  | 03/31/20          |
| 30,672 | Hillsborough | 31  | Female | Unknown        |                        | No                            | FL resident  | 03/31/20          |
| 30,673 | Hillsborough | 18  | Female | No             |                        | No                            | FL resident  | 03/31/20          |
| 30,674 | Hillsborough | 54  | Male   | No             |                        | No                            | FL resident  | 03/31/20          |
| 30,675 | Hillsborough | 70  | Female | Yes            | ISRAEL; UNITED KINGDOM | Yes                           | FL resident  | 03/31/20          |
| 30,676 | Hillsborough | 49  | Male   | Yes            | FL; NY                 | No                            | FL resident  | 03/31/20          |
| 30,677 | Hillsborough | 42  | Male   | No             |                        | No                            | FL resident  | 03/31/20          |
| 30,678 | Hillsborough | 78  | Male   | No             |                        | Yes                           | FL resident  | 03/31/20          |
| 30,679 | Hillsborough | 45  | Female | No             |                        | No                            | FL resident  | 03/31/20          |
| 30,680 | Hillsborough | 47  | Male   | Yes            | FL; NY                 | No                            | FL resident  | 03/31/20          |
| 30,681 | Hillsborough | 24  | Female | No             |                        | Yes                           | FL resident  | 03/31/20          |
| 30,682 | Hillsborough | 43  | Male   | Yes            | FL; NY                 | Yes                           | FL resident  | 03/31/20          |
| 30,683 | Hillsborough | 55  | Male   | Yes            | FL; NY                 | Yes                           | FL resident  | 03/31/20          |
| 30,684 | Hillsborough | 24  | Male   | No             |                        | No                            | FL resident  | 03/31/20          |
| 30,685 | Hillsborough | 50  | Female | Unknown        |                        | Yes                           | FL resident  | 03/31/20          |
| 30,686 | Hillsborough | 52  | Female | No             |                        | Yes                           | FL resident  | 03/31/20          |
| 30,687 | Hillsborough | 1   | Female | Yes            | FL; IRAQ               | Unknown                       | FL resident  | 03/31/20          |
| 30,688 | Hillsborough | 30  | Male   | No             |                        | No                            | FL resident  | 03/31/20          |

# Coronavirus: line list of cases

Data verified as of May 24, 2020 at 10 AM

Data in this report are provisional and subject to change.

| Case   | County       | Age | Gender | Travel related | Travel detail              | Contact with a confirmed case | Jurisdiction | Date case counted |
|--------|--------------|-----|--------|----------------|----------------------------|-------------------------------|--------------|-------------------|
| 30,689 | Hillsborough | 41  | Female | No             |                            | No                            | FL resident  | 03/31/20          |
| 30,690 | Hillsborough | 48  | Female | Yes            | COLOMBIA; ECUADOR; FL      | Unknown                       | FL resident  | 03/31/20          |
| 30,691 | Hillsborough | 91  | Male   | Unknown        |                            | No                            | FL resident  | 04/01/20          |
| 30,692 | Hillsborough | 35  | Female | No             |                            | Yes                           | FL resident  | 04/01/20          |
| 30,693 | Hillsborough | 39  | Male   | Yes            | FL; IRELAND                | No                            | FL resident  | 04/01/20          |
| 30,694 | Hillsborough | 35  | Male   | No             |                            | No                            | FL resident  | 04/01/20          |
| 30,695 | Hillsborough | 39  | Male   | Unknown        |                            | Unknown                       | FL resident  | 04/01/20          |
| 30,696 | Hillsborough | 56  | Female | No             |                            | No                            | FL resident  | 04/01/20          |
| 30,697 | Hillsborough | 27  | Female | Unknown        |                            | Unknown                       | FL resident  | 04/01/20          |
| 30,698 | Hillsborough | 56  | Female | No             |                            | Yes                           | FL resident  | 04/01/20          |
| 30,699 | Hillsborough | 60  | Male   | Yes            | CANADA                     | Yes                           | FL resident  | 04/01/20          |
| 30,700 | Hillsborough | 35  | Male   | No             |                            | No                            | FL resident  | 04/01/20          |
| 30,701 | Hillsborough | 20  | Female | Unknown        |                            | No                            | FL resident  | 04/01/20          |
| 30,702 | Hillsborough | 27  | Female | No             |                            | No                            | FL resident  | 04/01/20          |
| 30,703 | Hillsborough | 69  | Female | No             |                            | Unknown                       | FL resident  | 04/01/20          |
| 30,704 | Hillsborough | 20  | Female | Yes            | FL; UKRAINE                | No                            | FL resident  | 04/01/20          |
| 30,705 | Hillsborough | 57  | Female | Yes            | FL; SAUDI ARABIA           | Yes                           | FL resident  | 04/01/20          |
| 30,706 | Hillsborough | 45  | Female | Yes            | SPAIN; UNITED KINGDOM      | No                            | FL resident  | 04/01/20          |
| 30,707 | Hillsborough | 32  | Male   | No             |                            | Yes                           | FL resident  | 04/01/20          |
| 30,708 | Hillsborough | 47  | Male   | Yes            | FL; NV                     | Unknown                       | FL resident  | 04/01/20          |
| 30,709 | Hillsborough | 17  | Male   | No             |                            | No                            | FL resident  | 04/01/20          |
| 30,710 | Hillsborough | 57  | Female | No             |                            | No                            | FL resident  | 04/01/20          |
| 30,711 | Hillsborough | 49  | Male   | No             |                            | No                            | FL resident  | 04/01/20          |
| 30,712 | Hillsborough | 21  | Female | Yes            | SPAIN                      | No                            | FL resident  | 04/01/20          |
| 30,713 | Hillsborough | 22  | Male   | No             |                            | Unknown                       | FL resident  | 04/01/20          |
| 30,714 | Hillsborough | 49  | Male   | Yes            | EUROPE; FL                 | No                            | FL resident  | 04/01/20          |
| 30,715 | Hillsborough | 49  | Female | No             |                            | Yes                           | FL resident  | 04/01/20          |
| 30,716 | Hillsborough | 48  | Male   | No             |                            | No                            | FL resident  | 04/01/20          |
| 30,717 | Hillsborough | 56  | Female | Unknown        |                            | Unknown                       | FL resident  | 04/01/20          |
| 30,718 | Hillsborough | 58  | Female | Yes            | CA; FL                     | No                            | FL resident  | 04/01/20          |
| 30,719 | Hillsborough | 22  | Female | Yes            | CO                         | Unknown                       | FL resident  | 04/01/20          |
| 30,720 | Hillsborough | 53  | Male   | Yes            | GERMANY                    | Unknown                       | FL resident  | 04/01/20          |
| 30,721 | Hillsborough | 73  | Female | Unknown        |                            | Unknown                       | FL resident  | 04/01/20          |
| 30,722 | Hillsborough | 18  | Female | Yes            | FRANCE                     | No                            | FL resident  | 04/01/20          |
| 30,723 | Hillsborough | 38  | Male   | Unknown        |                            | Yes                           | FL resident  | 04/01/20          |
| 30,724 | Hillsborough | 33  | Male   | Yes            | UNITED KINGDOM             | No                            | FL resident  | 04/01/20          |
| 30,725 | Hillsborough | 71  | Male   | Yes            | CUBA; FL                   | Unknown                       | FL resident  | 04/01/20          |
| 30,726 | Hillsborough | 47  | Male   | Yes            | NY                         | No                            | FL resident  | 04/01/20          |
| 30,727 | Hillsborough | 24  | Female | Unknown        |                            | Yes                           | FL resident  | 04/01/20          |
| 30,728 | Hillsborough | 41  | Female | Unknown        |                            | No                            | FL resident  | 04/01/20          |
| 30,729 | Hillsborough | 24  | Male   | No             |                            | Yes                           | FL resident  | 04/01/20          |
| 30,730 | Hillsborough | 29  | Female | Yes            | NY                         | Unknown                       | FL resident  | 04/01/20          |
| 30,731 | Hillsborough | 51  | Male   | Yes            | FL; NY                     | Unknown                       | FL resident  | 04/01/20          |
| 30,732 | Hillsborough | 81  | Male   | No             |                            | Unknown                       | FL resident  | 04/01/20          |
| 30,733 | Hillsborough | 62  | Male   | Yes            | FL; ISRAEL                 | Unknown                       | FL resident  | 04/01/20          |
| 30,734 | Hillsborough | 28  | Male   | No             |                            | Yes                           | FL resident  | 04/01/20          |
| 30,735 | Hillsborough | 21  | Male   | No             |                            | Yes                           | FL resident  | 04/01/20          |
| 30,736 | Hillsborough | 37  | Female | No             |                            | Yes                           | FL resident  | 04/01/20          |
| 30,737 | Hillsborough | 21  | Female | No             |                            | Unknown                       | FL resident  | 04/01/20          |
| 30,738 | Hillsborough | 43  | Female | Yes            | UNITED KINGDOM             | Yes                           | FL resident  | 04/01/20          |
| 30,739 | Hillsborough | 64  | Female | Yes            | NY                         | No                            | FL resident  | 04/01/20          |
| 30,740 | Hillsborough | 29  | Male   | Unknown        |                            | Yes                           | FL resident  | 04/01/20          |
| 30,741 | Hillsborough | 23  | Female | Yes            | PUERTO RICO                | Unknown                       | FL resident  | 04/01/20          |
| 30,742 | Hillsborough | 21  | Female | Yes            | TN                         | Yes                           | FL resident  | 04/01/20          |
| 30,743 | Hillsborough | 15  | Male   | No             |                            | Yes                           | FL resident  | 04/01/20          |
| 30,744 | Hillsborough | 57  | Male   | No             |                            | Unknown                       | FL resident  | 04/01/20          |
| 30,745 | Hillsborough | 79  | Female | Yes            | FL; ISRAEL; UNITED KINGDOM | Unknown                       | FL resident  | 04/01/20          |
| 30,746 | Hillsborough | 54  | Male   | No             |                            | No                            | FL resident  | 04/01/20          |
| 30,747 | Hillsborough | 79  | Female | No             |                            | Yes                           | FL resident  | 04/01/20          |
| 30,748 | Hillsborough | 11  | Male   | No             |                            | Yes                           | FL resident  | 04/01/20          |
| 30,749 | Hillsborough | 17  | Male   | No             |                            | Yes                           | FL resident  | 04/01/20          |
| 30,750 | Hillsborough | 60  | Female | No             |                            | Unknown                       | FL resident  | 04/01/20          |

# Coronavirus: line list of cases

Data verified as of May 24, 2020 at 10 AM

Data in this report are provisional and subject to change.

| Case   | County       | Age | Gender | Travel related | Travel detail   | Contact with a confirmed case | Jurisdiction | Date case counted |
|--------|--------------|-----|--------|----------------|-----------------|-------------------------------|--------------|-------------------|
| 30,751 | Hillsborough | 36  | Female | No             |                 | No                            | FL resident  | 04/01/20          |
| 30,752 | Hillsborough | 24  | Male   | No             |                 | Unknown                       | FL resident  | 04/01/20          |
| 30,753 | Hillsborough | 45  | Male   | No             |                 | No                            | FL resident  | 04/01/20          |
| 30,754 | Hillsborough | 0   | Male   | No             |                 | Yes                           | FL resident  | 04/01/20          |
| 30,755 | Hillsborough | 47  | Male   | No             |                 | No                            | FL resident  | 04/02/20          |
| 30,756 | Hillsborough | 49  | Female | No             |                 | Yes                           | FL resident  | 04/02/20          |
| 30,757 | Hillsborough | 70  | Female | No             |                 | Yes                           | FL resident  | 04/02/20          |
| 30,758 | Hillsborough | 29  | Female | Yes            | UNITED KINGDOM  | No                            | FL resident  | 04/02/20          |
| 30,759 | Hillsborough | 61  | Male   | Yes            | AL; NY; NIGER   | No                            | FL resident  | 04/02/20          |
| 30,760 | Hillsborough | 39  | Female | No             |                 | No                            | FL resident  | 04/02/20          |
| 30,761 | Hillsborough | 69  | Female | Yes            | GA              | No                            | FL resident  | 04/02/20          |
| 30,762 | Hillsborough | 36  | Male   | No             |                 | No                            | FL resident  | 04/02/20          |
| 30,763 | Hillsborough | 79  | Male   | No             |                 | Unknown                       | FL resident  | 04/02/20          |
| 30,764 | Hillsborough | 62  | Female | No             |                 | Yes                           | FL resident  | 04/02/20          |
| 30,765 | Hillsborough | 65  | Male   | No             |                 | Yes                           | FL resident  | 04/02/20          |
| 30,766 | Hillsborough | 52  | Female | No             |                 | Unknown                       | FL resident  | 04/02/20          |
| 30,767 | Hillsborough | 43  | Male   | Unknown        |                 | No                            | FL resident  | 04/02/20          |
| 30,768 | Hillsborough | 50  | Female | Unknown        |                 | Yes                           | FL resident  | 04/02/20          |
| 30,769 | Hillsborough | 19  | Female | No             |                 | Yes                           | FL resident  | 04/02/20          |
| 30,770 | Hillsborough | 74  | Male   | Yes            | FL; MEXICO      | Unknown                       | FL resident  | 04/02/20          |
| 30,771 | Hillsborough | 55  | Female | No             |                 | Unknown                       | FL resident  | 04/02/20          |
| 30,772 | Hillsborough | 19  | Female | Yes            | NY              | Yes                           | FL resident  | 04/02/20          |
| 30,773 | Hillsborough | 41  | Female | Unknown        |                 | Unknown                       | FL resident  | 04/02/20          |
| 30,774 | Hillsborough | 43  | Female | Unknown        |                 | No                            | FL resident  | 04/02/20          |
| 30,775 | Hillsborough | 60  | Male   | No             |                 | Unknown                       | FL resident  | 04/02/20          |
| 30,776 | Hillsborough | 44  | Female | No             |                 | No                            | FL resident  | 04/02/20          |
| 30,777 | Hillsborough | 50  | Male   | Unknown        |                 | No                            | FL resident  | 04/02/20          |
| 30,778 | Hillsborough | 55  | Male   | Yes            | NY              | Unknown                       | FL resident  | 04/02/20          |
| 30,779 | Hillsborough | 31  | Female | No             |                 | Unknown                       | FL resident  | 04/02/20          |
| 30,780 | Hillsborough | 28  | Female | Yes            | NY              | Unknown                       | FL resident  | 04/02/20          |
| 30,781 | Hillsborough | 62  | Female | No             |                 | Yes                           | FL resident  | 04/02/20          |
| 30,782 | Hillsborough | 35  | Female | No             |                 | No                            | FL resident  | 04/02/20          |
| 30,783 | Hillsborough | 57  | Female | No             |                 | Unknown                       | FL resident  | 04/02/20          |
| 30,784 | Hillsborough | 34  | Female | No             |                 | Unknown                       | FL resident  | 04/02/20          |
| 30,785 | Hillsborough | 48  | Male   | Yes            | NY              | No                            | FL resident  | 04/02/20          |
| 30,786 | Hillsborough | 24  | Female | No             |                 | No                            | FL resident  | 04/02/20          |
| 30,787 | Hillsborough | 15  | Male   | Unknown        |                 | No                            | FL resident  | 04/02/20          |
| 30,788 | Hillsborough | 47  | Male   | No             |                 | No                            | FL resident  | 04/02/20          |
| 30,789 | Hillsborough | 33  | Male   | No             |                 | No                            | FL resident  | 04/02/20          |
| 30,790 | Hillsborough | 23  | Female | No             |                 | No                            | FL resident  | 04/02/20          |
| 30,791 | Hillsborough | 30  | Male   | Yes            | FL; NY          | No                            | FL resident  | 04/02/20          |
| 30,792 | Hillsborough | 50  | Female | No             |                 | Yes                           | FL resident  | 04/03/20          |
| 30,793 | Hillsborough | 18  | Male   | No             |                 | No                            | FL resident  | 04/03/20          |
| 30,794 | Hillsborough | 46  | Male   | No             |                 | Unknown                       | FL resident  | 04/03/20          |
| 30,795 | Hillsborough | 21  | Female | No             |                 | Unknown                       | FL resident  | 04/03/20          |
| 30,796 | Hillsborough | 55  | Male   | Yes            | MI; NETHERLANDS | Yes                           | FL resident  | 04/03/20          |
| 30,797 | Hillsborough | 33  | Female | Yes            | WA              | Unknown                       | FL resident  | 04/03/20          |
| 30,798 | Hillsborough | 46  | Male   | Yes            | CO              | Yes                           | FL resident  | 04/03/20          |
| 30,799 | Hillsborough | 25  | Male   | No             |                 | Yes                           | FL resident  | 04/03/20          |
| 30,800 | Hillsborough | 29  | Male   | No             |                 | Unknown                       | FL resident  | 04/03/20          |
| 30,801 | Hillsborough | 63  | Male   | No             |                 | Yes                           | FL resident  | 04/03/20          |
| 30,802 | Hillsborough | 48  | Male   | Unknown        |                 | Unknown                       | FL resident  | 04/03/20          |
| 30,803 | Hillsborough | 34  | Female | No             |                 | Yes                           | FL resident  | 04/03/20          |
| 30,804 | Hillsborough | 59  | Female | No             |                 | Yes                           | FL resident  | 04/03/20          |
| 30,805 | Hillsborough | 39  | Male   | Yes            | NY              | Unknown                       | FL resident  | 04/03/20          |
| 30,806 | Hillsborough | 58  | Male   | Yes            | NY              | Unknown                       | FL resident  | 04/03/20          |
| 30,807 | Hillsborough | 41  | Female | No             |                 | Yes                           | FL resident  | 04/03/20          |
| 30,808 | Hillsborough | 33  | Female | No             |                 | No                            | FL resident  | 04/03/20          |
| 30,809 | Hillsborough | 78  | Male   | Unknown        |                 | Unknown                       | FL resident  | 04/03/20          |
| 30,810 | Hillsborough | 29  | Male   | No             |                 | No                            | FL resident  | 04/03/20          |
| 30,811 | Hillsborough | 50  | Female | No             |                 | No                            | FL resident  | 04/03/20          |
| 30,812 | Hillsborough | 56  | Female | No             |                 | Unknown                       | FL resident  | 04/03/20          |

# Coronavirus: line list of cases

Data verified as of May 24, 2020 at 10 AM

Data in this report are provisional and subject to change.

| Case   | County       | Age | Gender | Travel related | Travel detail        | Contact with a confirmed case | Jurisdiction | Date case counted |
|--------|--------------|-----|--------|----------------|----------------------|-------------------------------|--------------|-------------------|
| 30,813 | Hillsborough | 39  | Male   | Unknown        |                      | Yes                           | FL resident  | 04/03/20          |
| 30,814 | Hillsborough | 68  | Female | No             |                      | No                            | FL resident  | 04/03/20          |
| 30,815 | Hillsborough | 43  | Male   | No             |                      | Yes                           | FL resident  | 04/03/20          |
| 30,816 | Hillsborough | 51  | Male   | No             |                      | Yes                           | FL resident  | 04/03/20          |
| 30,817 | Hillsborough | 38  | Female | Yes            | COLOMBIA             | Unknown                       | FL resident  | 04/03/20          |
| 30,818 | Hillsborough | 31  | Female | No             |                      | No                            | FL resident  | 04/03/20          |
| 30,819 | Hillsborough | 38  | Female | No             |                      | Unknown                       | FL resident  | 04/03/20          |
| 30,820 | Hillsborough | 32  | Female | No             |                      | Unknown                       | FL resident  | 04/03/20          |
| 30,821 | Hillsborough | 18  | Male   | No             |                      | Yes                           | FL resident  | 04/03/20          |
| 30,822 | Hillsborough | 13  | Female | No             |                      | Yes                           | FL resident  | 04/03/20          |
| 30,823 | Hillsborough | 62  | Male   | No             |                      | Yes                           | FL resident  | 04/03/20          |
| 30,824 | Hillsborough | 64  | Female | Yes            | NY                   | Yes                           | FL resident  | 04/03/20          |
| 30,825 | Hillsborough | 77  | Male   | No             |                      | No                            | FL resident  | 04/03/20          |
| 30,826 | Hillsborough | 82  | Female | No             |                      | Yes                           | FL resident  | 04/03/20          |
| 30,827 | Hillsborough | 73  | Female | Yes            | INDIA                | Yes                           | FL resident  | 04/03/20          |
| 30,828 | Hillsborough | 25  | Male   | Unknown        |                      | Unknown                       | FL resident  | 04/03/20          |
| 30,829 | Hillsborough | 19  | Male   | Yes            | NY                   | Yes                           | FL resident  | 04/03/20          |
| 30,830 | Hillsborough | 32  | Female | No             |                      | Unknown                       | FL resident  | 04/03/20          |
| 30,831 | Hillsborough | 38  | Male   | No             |                      | Yes                           | FL resident  | 04/03/20          |
| 30,832 | Hillsborough | 26  | Female | No             |                      | Unknown                       | FL resident  | 04/03/20          |
| 30,833 | Hillsborough | 62  | Male   | Yes            | NY                   | Unknown                       | FL resident  | 04/03/20          |
| 30,834 | Hillsborough | 41  | Male   | Yes            | PUERTO RICO          | No                            | FL resident  | 04/03/20          |
| 30,835 | Hillsborough | 66  | Male   | Yes            | UNITED ARAB EMIRATES | No                            | FL resident  | 04/03/20          |
| 30,836 | Hillsborough | 22  | Female | No             |                      | Unknown                       | FL resident  | 04/03/20          |
| 30,837 | Hillsborough | 67  | Male   | Yes            | NY                   | Unknown                       | FL resident  | 04/03/20          |
| 30,838 | Hillsborough | 80  | Male   | Yes            | CARIBBEAN            | Yes                           | FL resident  | 04/03/20          |
| 30,839 | Hillsborough | 76  | Female | Yes            | CARIBBEAN            | Yes                           | FL resident  | 04/03/20          |
| 30,840 | Hillsborough | 49  | Female | No             |                      | Yes                           | FL resident  | 04/03/20          |
| 30,841 | Hillsborough | 39  | Male   | No             |                      | Unknown                       | FL resident  | 04/03/20          |
| 30,842 | Hillsborough | 73  | Male   | Yes            | NY                   | Yes                           | FL resident  | 04/03/20          |
| 30,843 | Hillsborough | 75  | Male   | No             |                      | Unknown                       | FL resident  | 04/03/20          |
| 30,844 | Hillsborough | 48  | Male   | Yes            | CARIBBEAN            | Yes                           | FL resident  | 04/03/20          |
| 30,845 | Hillsborough | 45  | Female | No             |                      | Yes                           | FL resident  | 04/03/20          |
| 30,846 | Hillsborough | 31  | Female | No             |                      | No                            | FL resident  | 04/03/20          |
| 30,847 | Hillsborough | 1   | Male   | No             |                      | No                            | FL resident  | 04/03/20          |
| 30,848 | Hillsborough | 20  | Male   | No             |                      | Unknown                       | FL resident  | 04/03/20          |
| 30,849 | Hillsborough | 82  | Female | No             |                      | Unknown                       | FL resident  | 04/03/20          |
| 30,850 | Hillsborough | 32  | Female | No             |                      | Unknown                       | FL resident  | 04/03/20          |
| 30,851 | Hillsborough | 36  | Female | No             |                      | Yes                           | FL resident  | 04/03/20          |
| 30,852 | Hillsborough | 55  | Male   | Unknown        |                      | Unknown                       | FL resident  | 04/03/20          |
| 30,853 | Hillsborough | 71  | Male   | No             |                      | No                            | FL resident  | 04/03/20          |
| 30,854 | Hillsborough | 63  | Female | No             |                      | Yes                           | FL resident  | 04/03/20          |
| 30,855 | Hillsborough | 70  | Male   | No             |                      | Yes                           | FL resident  | 04/03/20          |
| 30,856 | Hillsborough | 62  | Male   | No             |                      | Unknown                       | FL resident  | 04/03/20          |
| 30,857 | Hillsborough | 61  | Female | Yes            | NJ                   | Yes                           | FL resident  | 04/03/20          |
| 30,858 | Hillsborough | 42  | Male   | Unknown        |                      | Unknown                       | FL resident  | 04/04/20          |
| 30,859 | Hillsborough | 59  | Male   | No             |                      | No                            | FL resident  | 04/04/20          |
| 30,860 | Hillsborough | 21  | Female | Yes            | CARIBBEAN            | No                            | FL resident  | 04/04/20          |
| 30,861 | Hillsborough | 32  | Male   | Yes            | NY                   | Yes                           | FL resident  | 04/04/20          |
| 30,862 | Hillsborough | 46  | Male   | No             |                      | Yes                           | FL resident  | 04/04/20          |
| 30,863 | Hillsborough | 69  | Male   | Yes            | NY                   | Unknown                       | FL resident  | 04/04/20          |
| 30,864 | Hillsborough | 22  | Male   | Unknown        |                      | Yes                           | FL resident  | 04/04/20          |
| 30,865 | Hillsborough | 23  | Male   | Yes            | CARIBBEAN; FL        | Unknown                       | FL resident  | 04/04/20          |
| 30,866 | Hillsborough | 22  | Male   | Yes            | AZ; CT               | Unknown                       | FL resident  | 04/04/20          |
| 30,867 | Hillsborough | 31  | Female | Yes            | FL; JAMAICA          | Unknown                       | FL resident  | 04/04/20          |
| 30,868 | Hillsborough | 44  | Male   | Yes            | NY                   | Yes                           | FL resident  | 04/04/20          |
| 30,869 | Hillsborough | 67  | Female | No             |                      | No                            | FL resident  | 04/04/20          |
| 30,870 | Hillsborough | 73  | Male   | No             |                      | Unknown                       | FL resident  | 04/04/20          |
| 30,871 | Hillsborough | 51  | Female | No             |                      | Yes                           | FL resident  | 04/04/20          |
| 30,872 | Hillsborough | 36  | Male   | No             |                      | Yes                           | FL resident  | 04/04/20          |
| 30,873 | Hillsborough | 72  | Female | No             |                      | Unknown                       | FL resident  | 04/04/20          |
| 30,874 | Hillsborough | 22  | Male   | Yes            | NY                   | Unknown                       | FL resident  | 04/04/20          |

# Coronavirus: line list of cases

Data verified as of May 24, 2020 at 10 AM

Data in this report are provisional and subject to change.

| Case   | County       | Age | Gender | Travel related | Travel detail              | Contact with a confirmed case | Jurisdiction | Date case counted |
|--------|--------------|-----|--------|----------------|----------------------------|-------------------------------|--------------|-------------------|
| 30,875 | Hillsborough | 49  | Male   | Yes            | LA                         | Unknown                       | FL resident  | 04/04/20          |
| 30,876 | Hillsborough | 43  | Female | Yes            | NY                         | Yes                           | FL resident  | 04/04/20          |
| 30,877 | Hillsborough | 55  | Male   | Yes            | FL; NY                     | No                            | FL resident  | 04/04/20          |
| 30,878 | Hillsborough | 51  | Female | No             |                            | Unknown                       | FL resident  | 04/04/20          |
| 30,879 | Hillsborough | 63  | Male   | No             |                            | No                            | FL resident  | 04/04/20          |
| 30,880 | Hillsborough | 75  | Female | Unknown        |                            | No                            | FL resident  | 04/04/20          |
| 30,881 | Hillsborough | 82  | Male   | No             |                            | Unknown                       | FL resident  | 04/04/20          |
| 30,882 | Hillsborough | 53  | Female | Yes            | AL; FL; MI                 | No                            | FL resident  | 04/04/20          |
| 30,883 | Hillsborough | 47  | Male   | Yes            | FL; NY                     | No                            | FL resident  | 04/04/20          |
| 30,884 | Hillsborough | 45  | Male   | No             |                            | No                            | FL resident  | 04/04/20          |
| 30,885 | Hillsborough | 27  | Female | No             |                            | Yes                           | FL resident  | 04/04/20          |
| 30,886 | Hillsborough | 36  | Male   | No             |                            | Yes                           | FL resident  | 04/04/20          |
| 30,887 | Hillsborough | 34  | Female | No             |                            | Yes                           | FL resident  | 04/05/20          |
| 30,888 | Hillsborough | 2   | Female | No             |                            | Yes                           | FL resident  | 04/05/20          |
| 30,889 | Hillsborough | 43  | Male   | Unknown        |                            | Unknown                       | FL resident  | 04/05/20          |
| 30,890 | Hillsborough | 46  | Female | No             |                            | Yes                           | FL resident  | 04/05/20          |
| 30,891 | Hillsborough | 67  | Female | No             |                            | Yes                           | FL resident  | 04/05/20          |
| 30,892 | Hillsborough | 51  | Male   | Unknown        |                            | No                            | FL resident  | 04/05/20          |
| 30,893 | Hillsborough | 56  | Female | No             |                            | No                            | FL resident  | 04/05/20          |
| 30,894 | Hillsborough | 47  | Male   | No             |                            | Yes                           | FL resident  | 04/05/20          |
| 30,895 | Hillsborough | 19  | Female | Yes            | TN                         | Yes                           | FL resident  | 04/05/20          |
| 30,896 | Hillsborough | 28  | Female | Yes            | FL; WI                     | Unknown                       | FL resident  | 04/05/20          |
| 30,897 | Hillsborough | 30  | Female | Unknown        |                            | No                            | FL resident  | 04/05/20          |
| 30,898 | Hillsborough | 10  | Male   | Yes            | FL; NY                     | Unknown                       | FL resident  | 04/05/20          |
| 30,899 | Hillsborough | 66  | Female | No             |                            | No                            | FL resident  | 04/05/20          |
| 30,900 | Hillsborough | 49  | Male   | Yes            | CA; FL                     | Yes                           | FL resident  | 04/05/20          |
| 30,901 | Hillsborough | 59  | Male   | Yes            | AZ; DC; FL; LA; NY; PA; TN | Unknown                       | FL resident  | 04/05/20          |
| 30,902 | Hillsborough | 44  | Female | Unknown        |                            | No                            | FL resident  | 04/05/20          |
| 30,903 | Hillsborough | 72  | Female | Unknown        |                            | Yes                           | FL resident  | 04/05/20          |
| 30,904 | Hillsborough | 72  | Male   | Unknown        |                            | Unknown                       | FL resident  | 04/05/20          |
| 30,905 | Hillsborough | 54  | Male   | Yes            | NY                         | Unknown                       | FL resident  | 04/05/20          |
| 30,906 | Hillsborough | 51  | Female | Unknown        |                            | No                            | FL resident  | 04/05/20          |
| 30,907 | Hillsborough | 48  | Female | No             |                            | Yes                           | FL resident  | 04/05/20          |
| 30,908 | Hillsborough | 28  | Female | Unknown        |                            | Unknown                       | FL resident  | 04/05/20          |
| 30,909 | Hillsborough | 20  | Male   | No             |                            | Yes                           | FL resident  | 04/05/20          |
| 30,910 | Hillsborough | 47  | Male   | Unknown        |                            | Yes                           | FL resident  | 04/05/20          |
| 30,911 | Hillsborough | 76  | Male   | No             |                            | Yes                           | FL resident  | 04/05/20          |
| 30,912 | Hillsborough | 38  | Male   | No             |                            | Yes                           | FL resident  | 04/05/20          |
| 30,913 | Hillsborough | 57  | Male   | No             |                            | No                            | FL resident  | 04/05/20          |
| 30,914 | Hillsborough | 36  | Male   | Unknown        |                            | Yes                           | FL resident  | 04/05/20          |
| 30,915 | Hillsborough | 45  | Female | Unknown        |                            | Unknown                       | FL resident  | 04/05/20          |
| 30,916 | Hillsborough | 38  | Male   | No             |                            | No                            | FL resident  | 04/05/20          |
| 30,917 | Hillsborough | 46  | Male   | Yes            | FL; MEXICO; TX             | Unknown                       | FL resident  | 04/05/20          |
| 30,918 | Hillsborough | 72  | Male   | No             |                            | Yes                           | FL resident  | 04/05/20          |
| 30,919 | Hillsborough | 62  | Female | No             |                            | Unknown                       | FL resident  | 04/06/20          |
| 30,920 | Hillsborough | 56  | Female | No             |                            | Yes                           | FL resident  | 04/06/20          |
| 30,921 | Hillsborough | 73  | Female | No             |                            | Yes                           | FL resident  | 04/06/20          |
| 30,922 | Hillsborough | 73  | Male   | No             |                            | Yes                           | FL resident  | 04/06/20          |
| 30,923 | Hillsborough | 43  | Female | No             |                            | No                            | FL resident  | 04/06/20          |
| 30,924 | Hillsborough | 27  | Female | No             |                            | No                            | FL resident  | 04/06/20          |
| 30,925 | Hillsborough | 56  | Male   | Unknown        |                            | No                            | FL resident  | 04/06/20          |
| 30,926 | Hillsborough | 54  | Female | No             |                            | No                            | FL resident  | 04/06/20          |
| 30,927 | Hillsborough | 35  | Male   | Yes            | COLOMBIA                   | No                            | FL resident  | 04/06/20          |
| 30,928 | Hillsborough | 65  | Female | Unknown        |                            | No                            | FL resident  | 04/06/20          |
| 30,929 | Hillsborough | 68  | Female | Unknown        |                            | Yes                           | FL resident  | 04/06/20          |
| 30,930 | Hillsborough | 56  | Male   | Yes            | NY                         | No                            | FL resident  | 04/06/20          |
| 30,931 | Hillsborough | 39  | Female | Yes            | NY                         | Yes                           | FL resident  | 04/06/20          |
| 30,932 | Hillsborough | 50  | Male   | Yes            | CA                         | No                            | FL resident  | 04/06/20          |
| 30,933 | Hillsborough | 34  | Male   | No             |                            | No                            | FL resident  | 04/06/20          |
| 30,934 | Hillsborough | 9   | Female | Yes            | FL; NY                     | Yes                           | FL resident  | 04/06/20          |
| 30,935 | Hillsborough | 34  | Female | No             |                            | No                            | FL resident  | 04/06/20          |
| 30,936 | Hillsborough | 39  | Female | Unknown        |                            | Yes                           | FL resident  | 04/06/20          |

# Coronavirus: line list of cases

Data verified as of May 24, 2020 at 10 AM

Data in this report are provisional and subject to change.

| Case   | County       | Age | Gender | Travel related | Travel detail | Contact with a confirmed case | Jurisdiction | Date case counted |
|--------|--------------|-----|--------|----------------|---------------|-------------------------------|--------------|-------------------|
| 30,937 | Hillsborough | 34  | Female | Yes            | FL; NY        | No                            | FL resident  | 04/06/20          |
| 30,938 | Hillsborough | 36  | Female | Yes            | FL; NY        | Yes                           | FL resident  | 04/06/20          |
| 30,939 | Hillsborough | 35  | Female | Unknown        |               | Yes                           | FL resident  | 04/06/20          |
| 30,940 | Hillsborough | 47  | Female | Yes            | IRELAND; NY   | Unknown                       | FL resident  | 04/06/20          |
| 30,941 | Hillsborough | 33  | Female | No             |               | Yes                           | FL resident  | 04/06/20          |
| 30,942 | Hillsborough | 21  | Male   | Unknown        |               | Unknown                       | FL resident  | 04/06/20          |
| 30,943 | Hillsborough | 34  | Female | Unknown        |               | No                            | FL resident  | 04/06/20          |
| 30,944 | Hillsborough | 49  | Female | Unknown        |               | No                            | FL resident  | 04/06/20          |
| 30,945 | Hillsborough | 16  | Male   | Unknown        |               | No                            | FL resident  | 04/06/20          |
| 30,946 | Hillsborough | 57  | Female | Yes            | NY            | Yes                           | FL resident  | 04/06/20          |
| 30,947 | Hillsborough | 45  | Female | Unknown        |               | No                            | FL resident  | 04/06/20          |
| 30,948 | Hillsborough | 82  | Male   | Unknown        |               | Unknown                       | FL resident  | 04/06/20          |
| 30,949 | Hillsborough | 24  | Female | Unknown        |               | Yes                           | FL resident  | 04/06/20          |
| 30,950 | Hillsborough | 78  | Male   | Unknown        |               | Yes                           | FL resident  | 04/06/20          |
| 30,951 | Hillsborough | 36  | Female | No             |               | Yes                           | FL resident  | 04/06/20          |
| 30,952 | Hillsborough | 23  | Female | Yes            | NC            | Yes                           | FL resident  | 04/06/20          |
| 30,953 | Hillsborough | 59  | Male   | No             |               | No                            | FL resident  | 04/06/20          |
| 30,954 | Hillsborough | 60  | Female | Unknown        |               | No                            | FL resident  | 04/06/20          |
| 30,955 | Hillsborough | 45  | Male   | Unknown        |               | Yes                           | FL resident  | 04/06/20          |
| 30,956 | Hillsborough | 55  | Male   | Unknown        |               | Yes                           | FL resident  | 04/06/20          |
| 30,957 | Hillsborough | 49  | Female | Unknown        |               | Yes                           | FL resident  | 04/06/20          |
| 30,958 | Hillsborough | 32  | Female | No             |               | Yes                           | FL resident  | 04/07/20          |
| 30,959 | Hillsborough | 2   | Male   | No             |               | Unknown                       | FL resident  | 04/07/20          |
| 30,960 | Hillsborough | 56  | Female | Yes            | FL; LA; TX    | No                            | FL resident  | 04/07/20          |
| 30,961 | Hillsborough | 63  | Female | No             |               | Yes                           | FL resident  | 04/07/20          |
| 30,962 | Hillsborough | 52  | Female | No             |               | No                            | FL resident  | 04/07/20          |
| 30,963 | Hillsborough | 40  | Female | Unknown        |               | No                            | FL resident  | 04/07/20          |
| 30,964 | Hillsborough | 64  | Female | No             |               | No                            | FL resident  | 04/07/20          |
| 30,965 | Hillsborough | 28  | Male   | No             |               | Yes                           | FL resident  | 04/07/20          |
| 30,966 | Hillsborough | 53  | Male   | Yes            | EUROPE; FL    | No                            | FL resident  | 04/07/20          |
| 30,967 | Hillsborough | 42  | Female | Yes            | FL; FRANCE    | No                            | FL resident  | 04/07/20          |
| 30,968 | Hillsborough | 42  | Male   | Unknown        |               | Yes                           | FL resident  | 04/07/20          |
| 30,969 | Hillsborough | 59  | Female | Unknown        |               | No                            | FL resident  | 04/07/20          |
| 30,970 | Hillsborough | 55  | Male   | Unknown        |               | Unknown                       | FL resident  | 04/07/20          |
| 30,971 | Hillsborough | 31  | Female | Unknown        |               | Unknown                       | FL resident  | 04/07/20          |
| 30,972 | Hillsborough | 70  | Female | Unknown        |               | Yes                           | FL resident  | 04/07/20          |
| 30,973 | Hillsborough | 55  | Female | Unknown        |               | No                            | FL resident  | 04/07/20          |
| 30,974 | Hillsborough | 28  | Female | No             |               | No                            | FL resident  | 04/07/20          |
| 30,975 | Hillsborough | 7   | Female | Unknown        |               | Unknown                       | FL resident  | 04/07/20          |
| 30,976 | Hillsborough | 34  | Male   | No             |               | Yes                           | FL resident  | 04/07/20          |
| 30,977 | Hillsborough | 37  | Female | No             |               | No                            | FL resident  | 04/07/20          |
| 30,978 | Hillsborough | 78  | Female | No             |               | No                            | FL resident  | 04/07/20          |
| 30,979 | Hillsborough | 21  | Female | Yes            | FL; TX        | Yes                           | FL resident  | 04/07/20          |
| 30,980 | Hillsborough | 43  | Male   | Unknown        |               | Yes                           | FL resident  | 04/07/20          |
| 30,981 | Hillsborough | 35  | Female | No             |               | Yes                           | FL resident  | 04/07/20          |
| 30,982 | Hillsborough | 61  | Male   | Unknown        |               | Unknown                       | FL resident  | 04/07/20          |
| 30,983 | Hillsborough | 70  | Male   | No             |               | Yes                           | FL resident  | 04/07/20          |
| 30,984 | Hillsborough | 23  | Female | No             |               | Unknown                       | FL resident  | 04/07/20          |
| 30,985 | Hillsborough | 58  | Male   | Unknown        |               | No                            | FL resident  | 04/07/20          |
| 30,986 | Hillsborough | 48  | Male   | Unknown        |               | No                            | FL resident  | 04/07/20          |
| 30,987 | Hillsborough | 47  | Female | Unknown        |               | No                            | FL resident  | 04/07/20          |
| 30,988 | Hillsborough | 65  | Male   | No             |               | No                            | FL resident  | 04/08/20          |
| 30,989 | Hillsborough | 44  | Male   | Yes            | MD; NY        | No                            | FL resident  | 04/08/20          |
| 30,990 | Hillsborough | 24  | Female | No             |               | Unknown                       | FL resident  | 04/08/20          |
| 30,991 | Hillsborough | 14  | Female | No             |               | No                            | FL resident  | 04/08/20          |
| 30,992 | Hillsborough | 54  | Female | No             |               | No                            | FL resident  | 04/08/20          |
| 30,993 | Hillsborough | 72  | Female | Unknown        |               | Yes                           | FL resident  | 04/08/20          |
| 30,994 | Hillsborough | 29  | Female | No             |               | No                            | FL resident  | 04/08/20          |
| 30,995 | Hillsborough | 46  | Male   | No             |               | Unknown                       | FL resident  | 04/08/20          |
| 30,996 | Hillsborough | 34  | Female | Yes            | NJ            | Yes                           | FL resident  | 04/08/20          |
| 30,997 | Hillsborough | 41  | Male   | No             |               | No                            | FL resident  | 04/08/20          |
| 30,998 | Hillsborough | 54  | Female | Unknown        |               | No                            | FL resident  | 04/08/20          |

# Coronavirus: line list of cases

Data verified as of May 24, 2020 at 10 AM

Data in this report are provisional and subject to change.

| Case   | County       | Age | Gender | Travel related | Travel detail                     | Contact with a confirmed case | Jurisdiction | Date case counted |
|--------|--------------|-----|--------|----------------|-----------------------------------|-------------------------------|--------------|-------------------|
| 30,999 | Hillsborough | 24  | Female | Yes            | CANADA                            | Yes                           | FL resident  | 04/08/20          |
| 31,000 | Hillsborough | 39  | Female | Unknown        |                                   | Yes                           | FL resident  | 04/08/20          |
| 31,001 | Hillsborough | 57  | Female | Unknown        |                                   | No                            | FL resident  | 04/08/20          |
| 31,002 | Hillsborough | 21  | Female | No             |                                   | Yes                           | FL resident  | 04/08/20          |
| 31,003 | Hillsborough | 85  | Male   | No             |                                   | Yes                           | FL resident  | 04/08/20          |
| 31,004 | Hillsborough | 29  | Male   | No             |                                   | Unknown                       | FL resident  | 04/08/20          |
| 31,005 | Hillsborough | 64  | Female | No             |                                   | Yes                           | FL resident  | 04/08/20          |
| 31,006 | Hillsborough | 36  | Male   | Yes            | GERMANY; IRAN; IRAQ; QATAR; SPAIN | Unknown                       | FL resident  | 04/08/20          |
| 31,007 | Hillsborough | 65  | Female | Yes            | MI                                | No                            | FL resident  | 04/08/20          |
| 31,008 | Hillsborough | 32  | Female | No             |                                   | No                            | FL resident  | 04/08/20          |
| 31,009 | Hillsborough | 46  | Male   | No             |                                   | Yes                           | FL resident  | 04/08/20          |
| 31,010 | Hillsborough | 46  | Male   | No             |                                   | Yes                           | FL resident  | 04/08/20          |
| 31,011 | Hillsborough | 27  | Male   | Unknown        |                                   | No                            | FL resident  | 04/08/20          |
| 31,012 | Hillsborough | 24  | Female | Unknown        |                                   | Unknown                       | FL resident  | 04/08/20          |
| 31,013 | Hillsborough | 42  | Male   | Unknown        |                                   | Unknown                       | FL resident  | 04/08/20          |
| 31,014 | Hillsborough | 86  | Male   | Unknown        |                                   | Yes                           | FL resident  | 04/08/20          |
| 31,015 | Hillsborough | 65  | Female | Unknown        |                                   | Yes                           | FL resident  | 04/08/20          |
| 31,016 | Hillsborough | 71  | Male   | No             |                                   | Unknown                       | FL resident  | 04/08/20          |
| 31,017 | Hillsborough | 41  | Female | No             |                                   | Yes                           | FL resident  | 04/09/20          |
| 31,018 | Hillsborough | 66  | Male   | No             |                                   | Yes                           | FL resident  | 04/09/20          |
| 31,019 | Hillsborough | 64  | Female | No             |                                   | Yes                           | FL resident  | 04/09/20          |
| 31,020 | Hillsborough | 65  | Male   | No             |                                   | Yes                           | FL resident  | 04/09/20          |
| 31,021 | Hillsborough | 36  | Male   | No             |                                   | Yes                           | FL resident  | 04/09/20          |
| 31,022 | Hillsborough | 49  | Male   | No             |                                   | Unknown                       | FL resident  | 04/09/20          |
| 31,023 | Hillsborough | 53  | Male   | No             |                                   | Yes                           | FL resident  | 04/09/20          |
| 31,024 | Hillsborough | 70  | Female | No             |                                   | Unknown                       | FL resident  | 04/09/20          |
| 31,025 | Hillsborough | 55  | Male   | No             | FL; FL                            | Yes                           | FL resident  | 04/09/20          |
| 31,026 | Hillsborough | 3   | Female | No             |                                   | Yes                           | FL resident  | 04/09/20          |
| 31,027 | Hillsborough | 46  | Female | No             |                                   | Unknown                       | FL resident  | 04/09/20          |
| 31,028 | Hillsborough | 35  | Male   | No             |                                   | Yes                           | FL resident  | 04/09/20          |
| 31,029 | Hillsborough | 78  | Female | No             |                                   | No                            | FL resident  | 04/09/20          |
| 31,030 | Hillsborough | 27  | Female | No             |                                   | Unknown                       | FL resident  | 04/09/20          |
| 31,031 | Hillsborough | 58  | Male   | No             |                                   | Yes                           | FL resident  | 04/09/20          |
| 31,032 | Hillsborough | 75  | Female | No             |                                   | Yes                           | FL resident  | 04/09/20          |
| 31,033 | Hillsborough | 88  | Female | Yes            | CT                                | Yes                           | FL resident  | 04/09/20          |
| 31,034 | Hillsborough | 47  | Female | No             |                                   | Unknown                       | FL resident  | 04/09/20          |
| 31,035 | Hillsborough | 52  | Female | No             |                                   | No                            | FL resident  | 04/09/20          |
| 31,036 | Hillsborough | 56  | Male   | Unknown        |                                   | Unknown                       | FL resident  | 04/09/20          |
| 31,037 | Hillsborough | 73  | Female | No             |                                   | Yes                           | FL resident  | 04/09/20          |
| 31,038 | Hillsborough | 23  | Male   | No             |                                   | Yes                           | FL resident  | 04/09/20          |
| 31,039 | Hillsborough | 49  | Female | No             |                                   | Yes                           | FL resident  | 04/10/20          |
| 31,040 | Hillsborough | 66  | Female | Unknown        |                                   | Yes                           | FL resident  | 04/10/20          |
| 31,041 | Hillsborough | 69  | Male   | Yes            | NY                                | Yes                           | FL resident  | 04/10/20          |
| 31,042 | Hillsborough | 62  | Female | Yes            | NY                                | Yes                           | FL resident  | 04/10/20          |
| 31,043 | Hillsborough | 52  | Female | No             |                                   | Yes                           | FL resident  | 04/10/20          |
| 31,044 | Hillsborough | 48  | Female | No             |                                   | Yes                           | FL resident  | 04/10/20          |
| 31,045 | Hillsborough | 85  | Male   | No             |                                   | Yes                           | FL resident  | 04/10/20          |
| 31,046 | Hillsborough | 20  | Male   | No             |                                   | No                            | FL resident  | 04/10/20          |
| 31,047 | Hillsborough | 57  | Male   | No             |                                   | Unknown                       | FL resident  | 04/10/20          |
| 31,048 | Hillsborough | 64  | Female | Yes            | NJ                                | Yes                           | FL resident  | 04/10/20          |
| 31,049 | Hillsborough | 53  | Male   | Yes            | NY                                | No                            | FL resident  | 04/10/20          |
| 31,050 | Hillsborough | 53  | Male   | Unknown        |                                   | No                            | FL resident  | 04/10/20          |
| 31,051 | Hillsborough | 68  | Female | Yes            | FL; NY                            | Unknown                       | FL resident  | 04/10/20          |
| 31,052 | Hillsborough | 45  | Male   | Unknown        |                                   | Yes                           | FL resident  | 04/10/20          |
| 31,053 | Hillsborough | 65  | Male   | Yes            | SOUTH AMERICA                     | Yes                           | FL resident  | 04/10/20          |
| 31,054 | Hillsborough | 36  | Female | Yes            | FL; NY                            | No                            | FL resident  | 04/10/20          |
| 31,055 | Hillsborough | 32  | Male   | No             |                                   | Yes                           | FL resident  | 04/11/20          |
| 31,056 | Hillsborough | 90  | Male   | No             |                                   | Yes                           | FL resident  | 04/11/20          |
| 31,057 | Hillsborough | 65  | Male   | No             |                                   | Yes                           | FL resident  | 04/11/20          |
| 31,058 | Hillsborough | 50  | Male   | No             |                                   | Unknown                       | FL resident  | 04/11/20          |
| 31,059 | Hillsborough | 98  | Female | No             |                                   | Yes                           | FL resident  | 04/11/20          |

# Coronavirus: line list of cases

Data verified as of May 24, 2020 at 10 AM

Data in this report are provisional and subject to change.

| Case   | County       | Age | Gender | Travel related | Travel detail                       | Contact with a confirmed case | Jurisdiction | Date case counted |
|--------|--------------|-----|--------|----------------|-------------------------------------|-------------------------------|--------------|-------------------|
| 31,060 | Hillsborough | 51  | Male   | No             |                                     | Unknown                       | FL resident  | 04/11/20          |
| 31,061 | Hillsborough | 87  | Male   | No             |                                     | Yes                           | FL resident  | 04/11/20          |
| 31,062 | Hillsborough | 53  | Male   | Yes            | GA                                  | Unknown                       | FL resident  | 04/11/20          |
| 31,063 | Hillsborough | 43  | Female | No             |                                     | Yes                           | FL resident  | 04/11/20          |
| 31,064 | Hillsborough | 22  | Male   | No             |                                     | Yes                           | FL resident  | 04/11/20          |
| 31,065 | Hillsborough | 59  | Female | No             |                                     | Yes                           | FL resident  | 04/11/20          |
| 31,066 | Hillsborough | 21  | Male   | No             |                                     | Unknown                       | FL resident  | 04/11/20          |
| 31,067 | Hillsborough | 52  | Male   | No             |                                     | Yes                           | FL resident  | 04/11/20          |
| 31,068 | Hillsborough | 41  | Female | Unknown        |                                     | Yes                           | FL resident  | 04/11/20          |
| 31,069 | Hillsborough | 40  | Male   | Unknown        |                                     | Yes                           | FL resident  | 04/11/20          |
| 31,070 | Hillsborough | 64  | Male   | No             |                                     | No                            | FL resident  | 04/11/20          |
| 31,071 | Hillsborough | 35  | Male   | No             |                                     | Yes                           | FL resident  | 04/11/20          |
| 31,072 | Hillsborough | 21  | Female | Unknown        |                                     |                               | FL resident  | 04/11/20          |
| 31,073 | Hillsborough | 73  | Female | Yes            | ARGENTINA; CHILE; FL; SOUTH AMERICA | Unknown                       | FL resident  | 04/11/20          |
| 31,074 | Hillsborough | 61  | Female | No             |                                     | No                            | FL resident  | 04/11/20          |
| 31,075 | Hillsborough | 30  | Female | Yes            | NY                                  | No                            | FL resident  | 04/11/20          |
| 31,076 | Hillsborough | 54  | Male   | Unknown        |                                     | Unknown                       | FL resident  | 04/11/20          |
| 31,077 | Hillsborough | 62  | Male   | Yes            | UNITED KINGDOM                      | Yes                           | FL resident  | 04/11/20          |
| 31,078 | Hillsborough | 37  | Female | Yes            | FL; MI                              | No                            | FL resident  | 04/11/20          |
| 31,079 | Hillsborough | 29  | Male   | No             |                                     | Yes                           | FL resident  | 04/11/20          |
| 31,080 | Hillsborough | 70  | Male   | No             |                                     | No                            | FL resident  | 04/11/20          |
| 31,081 | Hillsborough | 14  | Male   | No             |                                     | Yes                           | FL resident  | 04/11/20          |
| 31,082 | Hillsborough | 1   | Female | Unknown        |                                     | Yes                           | FL resident  | 04/11/20          |
| 31,083 | Hillsborough | 34  | Female | Unknown        |                                     | Yes                           | FL resident  | 04/11/20          |
| 31,084 | Hillsborough | 28  | Female | Unknown        |                                     | Yes                           | FL resident  | 04/11/20          |
| 31,085 | Hillsborough | 77  | Male   | No             |                                     | No                            | FL resident  | 04/11/20          |
| 31,086 | Hillsborough | 29  | Female | Unknown        |                                     | Yes                           | FL resident  | 04/11/20          |
| 31,087 | Hillsborough | 47  | Male   | Unknown        |                                     | Unknown                       | FL resident  | 04/11/20          |
| 31,088 | Hillsborough | 68  | Male   | No             |                                     | Yes                           | FL resident  | 04/11/20          |
| 31,089 | Hillsborough | 49  | Male   | No             |                                     | Yes                           | FL resident  | 04/11/20          |
| 31,090 | Hillsborough | 36  | Female | No             |                                     | Yes                           | FL resident  | 04/11/20          |
| 31,091 | Hillsborough | 35  | Female | No             |                                     | Yes                           | FL resident  | 04/11/20          |
| 31,092 | Hillsborough | 34  | Male   | No             |                                     | No                            | FL resident  | 04/11/20          |
| 31,093 | Hillsborough | 58  | Female | Yes            | NEW ZEALAND                         | Unknown                       | FL resident  | 04/11/20          |
| 31,094 | Hillsborough | 12  | Female | No             |                                     | Yes                           | FL resident  | 04/11/20          |
| 31,095 | Hillsborough | 44  | Female | No             |                                     | Yes                           | FL resident  | 04/11/20          |
| 31,096 | Hillsborough | 34  | Male   | No             |                                     | Yes                           | FL resident  | 04/11/20          |
| 31,097 | Hillsborough | 55  | Male   | Unknown        |                                     | Unknown                       | FL resident  | 04/11/20          |
| 31,098 | Hillsborough | 18  | Female | No             |                                     | Yes                           | FL resident  | 04/11/20          |
| 31,099 | Hillsborough | 54  | Female | No             |                                     | Yes                           | FL resident  | 04/11/20          |
| 31,100 | Hillsborough | 62  | Female | No             |                                     | Yes                           | FL resident  | 04/11/20          |
| 31,101 | Hillsborough | 59  | Female | No             |                                     | No                            | FL resident  | 04/11/20          |
| 31,102 | Hillsborough | 15  | Female | No             |                                     | Yes                           | FL resident  | 04/11/20          |
| 31,103 | Hillsborough | 41  | Male   | No             |                                     | Unknown                       | FL resident  | 04/11/20          |
| 31,104 | Hillsborough | 74  | Male   | No             |                                     | Unknown                       | FL resident  | 04/11/20          |
| 31,105 | Hillsborough | 79  | Female | No             |                                     | Yes                           | FL resident  | 04/11/20          |
| 31,106 | Hillsborough | 57  | Female | No             |                                     | Yes                           | FL resident  | 04/11/20          |
| 31,107 | Hillsborough | 25  | Female | No             |                                     | Yes                           | FL resident  | 04/11/20          |
| 31,108 | Hillsborough | 42  | Male   | No             |                                     | Yes                           | FL resident  | 04/11/20          |
| 31,109 | Hillsborough | 19  | Male   | Unknown        |                                     | Yes                           | FL resident  | 04/11/20          |
| 31,110 | Hillsborough | 24  | Female | Unknown        |                                     | No                            | FL resident  | 04/11/20          |
| 31,111 | Hillsborough | 67  | Male   | Yes            | OR                                  | No                            | FL resident  | 04/11/20          |
| 31,112 | Hillsborough | 62  | Female | Yes            | FL; OR                              | Yes                           | FL resident  | 04/12/20          |
| 31,113 | Hillsborough | 34  | Male   | Unknown        |                                     | Unknown                       | FL resident  | 04/12/20          |
| 31,114 | Hillsborough | 36  | Male   | Unknown        |                                     | Unknown                       | FL resident  | 04/12/20          |
| 31,115 | Hillsborough | 42  | Male   | Unknown        |                                     | No                            | FL resident  | 04/12/20          |
| 31,116 | Hillsborough | 33  | Male   | Unknown        |                                     | Unknown                       | FL resident  | 04/12/20          |
| 31,117 | Hillsborough | 8   | Female | No             |                                     | No                            | FL resident  | 04/12/20          |
| 31,118 | Hillsborough | 43  | Female | Yes            | FL; NY                              | No                            | FL resident  | 04/12/20          |
| 31,119 | Hillsborough | 46  | Female | Unknown        |                                     | Unknown                       | FL resident  | 04/12/20          |
| 31,120 | Hillsborough | 32  | Male   | No             |                                     | No                            | FL resident  | 04/12/20          |

# Coronavirus: line list of cases

Data verified as of May 24, 2020 at 10 AM

Data in this report are provisional and subject to change.

| Case   | County       | Age | Gender | Travel related | Travel detail | Contact with a confirmed case | Jurisdiction | Date case counted |
|--------|--------------|-----|--------|----------------|---------------|-------------------------------|--------------|-------------------|
| 31,121 | Hillsborough | 41  | Male   | No             |               | Yes                           | FL resident  | 04/12/20          |
| 31,122 | Hillsborough | 45  | Female | No             |               | Yes                           | FL resident  | 04/12/20          |
| 31,123 | Hillsborough | 59  | Female | Yes            | FL; NY        | No                            | FL resident  | 04/12/20          |
| 31,124 | Hillsborough | 59  | Male   | Yes            | NY            | Yes                           | FL resident  | 04/12/20          |
| 31,125 | Hillsborough | 57  | Female | Yes            | FL; NJ        | Yes                           | FL resident  | 04/12/20          |
| 31,126 | Hillsborough | 68  | Male   | Unknown        |               | Unknown                       | FL resident  | 04/12/20          |
| 31,127 | Hillsborough | 66  | Male   | Unknown        |               | Unknown                       | FL resident  | 04/12/20          |
| 31,128 | Hillsborough | 100 | Female | Unknown        |               | Yes                           | FL resident  | 04/12/20          |
| 31,129 | Hillsborough | 21  | Male   | Unknown        |               | No                            | FL resident  | 04/12/20          |
| 31,130 | Hillsborough | 41  | Male   | Unknown        |               | Unknown                       | FL resident  | 04/12/20          |
| 31,131 | Hillsborough | 77  | Female | No             |               | Yes                           | FL resident  | 04/12/20          |
| 31,132 | Hillsborough | 79  | Male   | No             |               | Yes                           | FL resident  | 04/12/20          |
| 31,133 | Hillsborough | 17  | Male   | No             |               | Yes                           | FL resident  | 04/12/20          |
| 31,134 | Hillsborough | 19  | Male   | No             |               | Yes                           | FL resident  | 04/12/20          |
| 31,135 | Hillsborough | 14  | Female | Yes            | FL; IN        | Yes                           | FL resident  | 04/12/20          |
| 31,136 | Hillsborough | 22  | Female | Yes            | AL; FL        | Yes                           | FL resident  | 04/12/20          |
| 31,137 | Hillsborough | 54  | Female | No             |               | Yes                           | FL resident  | 04/12/20          |
| 31,138 | Hillsborough | 40  | Male   | No             |               | Yes                           | FL resident  | 04/12/20          |
| 31,139 | Hillsborough | 94  | Female | Unknown        |               | No                            | FL resident  | 04/12/20          |
| 31,140 | Hillsborough | 63  | Male   | Unknown        |               | Yes                           | FL resident  | 04/12/20          |
| 31,141 | Hillsborough | 55  | Male   | No             |               | Yes                           | FL resident  | 04/12/20          |
| 31,142 | Hillsborough | 76  | Female | Unknown        |               | Yes                           | FL resident  | 04/12/20          |
| 31,143 | Hillsborough | 25  | Male   | Unknown        |               | Yes                           | FL resident  | 04/13/20          |
| 31,144 | Hillsborough | 26  | Female | Unknown        |               | Yes                           | FL resident  | 04/13/20          |
| 31,145 | Hillsborough | 29  | Male   | Unknown        |               | Yes                           | FL resident  | 04/13/20          |
| 31,146 | Hillsborough | 62  | Female | No             |               | No                            | FL resident  | 04/13/20          |
| 31,147 | Hillsborough | 20  | Male   | No             |               | Yes                           | FL resident  | 04/13/20          |
| 31,148 | Hillsborough | 49  | Female | No             |               | Yes                           | FL resident  | 04/13/20          |
| 31,149 | Hillsborough | 56  | Male   | Unknown        |               | No                            | FL resident  | 04/13/20          |
| 31,150 | Hillsborough | 28  | Male   | Unknown        |               | Yes                           | FL resident  | 04/13/20          |
| 31,151 | Hillsborough | 57  | Male   | Unknown        |               | Yes                           | FL resident  | 04/13/20          |
| 31,152 | Hillsborough | 31  | Female | Unknown        |               | No                            | FL resident  | 04/13/20          |
| 31,153 | Hillsborough | 30  | Male   | No             |               | No                            | FL resident  | 04/13/20          |
| 31,154 | Hillsborough | 41  | Male   | Unknown        |               | Yes                           | FL resident  | 04/13/20          |
| 31,155 | Hillsborough | 73  | Male   | Unknown        |               | Yes                           | FL resident  | 04/13/20          |
| 31,156 | Hillsborough | 47  | Male   | Unknown        |               | Unknown                       | FL resident  | 04/13/20          |
| 31,157 | Hillsborough | 51  | Male   | Unknown        |               | Unknown                       | FL resident  | 04/13/20          |
| 31,158 | Hillsborough | 21  | Female | No             |               | Yes                           | FL resident  | 04/13/20          |
| 31,159 | Hillsborough | 89  | Female | No             |               | Yes                           | FL resident  | 04/13/20          |
| 31,160 | Hillsborough | 9   | Male   | No             |               | Unknown                       | FL resident  | 04/13/20          |
| 31,161 | Hillsborough | 48  | Male   | No             |               | Yes                           | FL resident  | 04/13/20          |
| 31,162 | Hillsborough | 56  | Female | No             |               | Yes                           | FL resident  | 04/13/20          |
| 31,163 | Hillsborough | 35  | Female | Unknown        |               | No                            | FL resident  | 04/13/20          |
| 31,164 | Hillsborough | 28  | Male   | No             |               | Yes                           | FL resident  | 04/13/20          |
| 31,165 | Hillsborough | 67  | Female | Unknown        |               | Unknown                       | FL resident  | 04/13/20          |
| 31,166 | Hillsborough | 62  | Male   | Unknown        |               | Unknown                       | FL resident  | 04/14/20          |
| 31,167 | Hillsborough | 27  | Female | Unknown        |               | Unknown                       | FL resident  | 04/14/20          |
| 31,168 | Hillsborough | 53  | Male   | No             |               | No                            | FL resident  | 04/14/20          |
| 31,169 | Hillsborough | 41  | Female | Unknown        |               | Unknown                       | FL resident  | 04/14/20          |
| 31,170 | Hillsborough | 56  | Female | No             |               | Yes                           | FL resident  | 04/14/20          |
| 31,171 | Hillsborough | 65  | Female | Unknown        |               | Yes                           | FL resident  | 04/14/20          |
| 31,172 | Hillsborough | 21  | Male   | No             |               | Yes                           | FL resident  | 04/14/20          |
| 31,173 | Hillsborough | 72  | Female | No             |               | No                            | FL resident  | 04/14/20          |
| 31,174 | Hillsborough | 85  | Male   | No             |               | Yes                           | FL resident  | 04/15/20          |
| 31,175 | Hillsborough | 48  | Female | Unknown        |               | No                            | FL resident  | 04/15/20          |
| 31,176 | Hillsborough | 33  | Female | No             |               | No                            | FL resident  | 04/15/20          |
| 31,177 | Hillsborough | 56  | Female | Unknown        |               | Yes                           | FL resident  | 04/15/20          |
| 31,178 | Hillsborough | 18  | Female | No             |               | Unknown                       | FL resident  | 04/15/20          |
| 31,179 | Hillsborough | 60  | Male   | Yes            | PHILIPPINES   | No                            | FL resident  | 04/15/20          |
| 31,180 | Hillsborough | 42  | Male   | No             |               | Unknown                       | FL resident  | 04/15/20          |
| 31,181 | Hillsborough | 89  | Female | Unknown        |               | No                            | FL resident  | 04/15/20          |
| 31,182 | Hillsborough | 31  | Female | Yes            | NY            | Unknown                       | FL resident  | 04/15/20          |

# Coronavirus: line list of cases

Data verified as of May 24, 2020 at 10 AM

Data in this report are provisional and subject to change.

| Case   | County       | Age | Gender | Travel related | Travel detail | Contact with a confirmed case | Jurisdiction | Date case counted |
|--------|--------------|-----|--------|----------------|---------------|-------------------------------|--------------|-------------------|
| 31,183 | Hillsborough | 75  | Male   | No             |               | Yes                           | FL resident  | 04/15/20          |
| 31,184 | Hillsborough | 38  | Male   | No             |               | No                            | FL resident  | 04/15/20          |
| 31,185 | Hillsborough | 64  | Male   | No             |               | Unknown                       | FL resident  | 04/15/20          |
| 31,186 | Hillsborough | 42  | Female | No             |               | Yes                           | FL resident  | 04/15/20          |
| 31,187 | Hillsborough | 67  | Male   | No             |               | No                            | FL resident  | 04/15/20          |
| 31,188 | Hillsborough | 73  | Female | No             |               | No                            | FL resident  | 04/15/20          |
| 31,189 | Hillsborough | 34  | Male   | No             |               | Yes                           | FL resident  | 04/15/20          |
| 31,190 | Hillsborough | 30  | Male   | No             |               | No                            | FL resident  | 04/15/20          |
| 31,191 | Hillsborough | 54  | Male   | No             |               | Yes                           | FL resident  | 04/15/20          |
| 31,192 | Hillsborough | 28  | Female | Unknown        |               | No                            | FL resident  | 04/15/20          |
| 31,193 | Hillsborough | 29  | Male   | Unknown        |               | No                            | FL resident  | 04/15/20          |
| 31,194 | Hillsborough | 56  | Female | Unknown        |               | No                            | FL resident  | 04/15/20          |
| 31,195 | Hillsborough | 45  | Female | Unknown        |               | No                            | FL resident  | 04/15/20          |
| 31,196 | Hillsborough | 24  | Female | Unknown        |               | Yes                           | FL resident  | 04/15/20          |
| 31,197 | Hillsborough | 35  | Female | Unknown        |               | Yes                           | FL resident  | 04/15/20          |
| 31,198 | Hillsborough | 72  | Female | Unknown        |               | Unknown                       | FL resident  | 04/15/20          |
| 31,199 | Hillsborough | 42  | Male   | Unknown        |               | Yes                           | FL resident  | 04/15/20          |
| 31,200 | Hillsborough | 38  | Female | Unknown        |               | Yes                           | FL resident  | 04/15/20          |
| 31,201 | Hillsborough | 64  | Female | Unknown        |               | Unknown                       | FL resident  | 04/15/20          |
| 31,202 | Hillsborough | 26  | Male   | Unknown        |               | Unknown                       | FL resident  | 04/15/20          |
| 31,203 | Hillsborough | 27  | Male   | No             |               | Yes                           | FL resident  | 04/15/20          |
| 31,204 | Hillsborough | 42  | Female | No             |               | No                            | FL resident  | 04/15/20          |
| 31,205 | Hillsborough | 30  | Female | No             |               | Yes                           | FL resident  | 04/15/20          |
| 31,206 | Hillsborough | 68  | Female | No             |               | No                            | FL resident  | 04/15/20          |
| 31,207 | Hillsborough | 77  | Male   | No             |               | No                            | FL resident  | 04/15/20          |
| 31,208 | Hillsborough | 38  | Female | Unknown        |               | No                            | FL resident  | 04/15/20          |
| 31,209 | Hillsborough | 28  | Male   | Unknown        |               | Unknown                       | FL resident  | 04/15/20          |
| 31,210 | Hillsborough | 28  | Male   | No             |               | Yes                           | FL resident  | 04/15/20          |
| 31,211 | Hillsborough | 46  | Male   | Unknown        |               | Unknown                       | FL resident  | 04/15/20          |
| 31,212 | Hillsborough | 48  | Female | No             |               | Unknown                       | FL resident  | 04/15/20          |
| 31,213 | Hillsborough | 46  | Female | Unknown        |               | No                            | FL resident  | 04/15/20          |
| 31,214 | Hillsborough | 58  | Male   | Unknown        |               | No                            | FL resident  | 04/15/20          |
| 31,215 | Hillsborough | 46  | Female | Unknown        |               | Yes                           | FL resident  | 04/15/20          |
| 31,216 | Hillsborough | 19  | Female | No             |               | No                            | FL resident  | 04/15/20          |
| 31,217 | Hillsborough | 57  | Female | Yes            | NY            | Unknown                       | FL resident  | 04/15/20          |
| 31,218 | Hillsborough | 65  | Male   | Yes            | FL; NY        | Yes                           | FL resident  | 04/15/20          |
| 31,219 | Hillsborough | 28  | Female | No             |               | Yes                           | FL resident  | 04/15/20          |
| 31,220 | Hillsborough | 22  | Female | No             |               | Yes                           | FL resident  | 04/15/20          |
| 31,221 | Hillsborough | 22  | Male   | No             |               | Unknown                       | FL resident  | 04/15/20          |
| 31,222 | Hillsborough | 53  | Male   | No             |               | Yes                           | FL resident  | 04/15/20          |
| 31,223 | Hillsborough | 56  | Female | No             |               | Unknown                       | FL resident  | 04/15/20          |
| 31,224 | Hillsborough | 37  | Male   | No             |               | Unknown                       | FL resident  | 04/16/20          |
| 31,225 | Hillsborough | 33  | Male   | No             |               | No                            | FL resident  | 04/16/20          |
| 31,226 | Hillsborough | 44  | Male   | No             |               | Yes                           | FL resident  | 04/16/20          |
| 31,227 | Hillsborough | 3   | Female | No             |               | No                            | FL resident  | 04/16/20          |
| 31,228 | Hillsborough | 66  | Female | No             |               | Yes                           | FL resident  | 04/16/20          |
| 31,229 | Hillsborough | 27  | Male   | Unknown        |               | Yes                           | FL resident  | 04/16/20          |
| 31,230 | Hillsborough | 40  | Female | No             |               | No                            | FL resident  | 04/16/20          |
| 31,231 | Hillsborough | 78  | Female | Unknown        |               | Unknown                       | FL resident  | 04/16/20          |
| 31,232 | Hillsborough | 49  | Male   | No             |               | Yes                           | FL resident  | 04/16/20          |
| 31,233 | Hillsborough | 54  | Male   | No             |               | Yes                           | FL resident  | 04/16/20          |
| 31,234 | Hillsborough | 78  | Female | No             |               | Yes                           | FL resident  | 04/16/20          |
| 31,235 | Hillsborough | 43  | Female | Unknown        |               | No                            | FL resident  | 04/16/20          |
| 31,236 | Hillsborough | 58  | Male   | No             |               | No                            | FL resident  | 04/16/20          |
| 31,237 | Hillsborough | 27  | Male   | Unknown        |               | Unknown                       | FL resident  | 04/16/20          |
| 31,238 | Hillsborough | 50  | Female | No             |               | Yes                           | FL resident  | 04/16/20          |
| 31,239 | Hillsborough | 65  | Female | No             |               | Yes                           | FL resident  | 04/16/20          |
| 31,240 | Hillsborough | 57  | Male   | No             |               | Yes                           | FL resident  | 04/16/20          |
| 31,241 | Hillsborough | 40  | Male   | No             |               | Yes                           | FL resident  | 04/16/20          |
| 31,242 | Hillsborough | 42  | Male   | No             |               | Unknown                       | FL resident  | 04/16/20          |
| 31,243 | Hillsborough | 43  | Male   | No             |               | Yes                           | FL resident  | 04/16/20          |
| 31,244 | Hillsborough | 46  | Male   | Unknown        |               | No                            | FL resident  | 04/16/20          |

# Coronavirus: line list of cases

Data verified as of May 24, 2020 at 10 AM

Data in this report are provisional and subject to change.

| Case   | County       | Age | Gender | Travel related | Travel detail | Contact with a confirmed case | Jurisdiction | Date case counted |
|--------|--------------|-----|--------|----------------|---------------|-------------------------------|--------------|-------------------|
| 31,245 | Hillsborough | 42  | Male   | No             |               | Unknown                       | FL resident  | 04/16/20          |
| 31,246 | Hillsborough | 38  | Male   | No             |               | Yes                           | FL resident  | 04/16/20          |
| 31,247 | Hillsborough | 37  | Male   | No             |               | Yes                           | FL resident  | 04/16/20          |
| 31,248 | Hillsborough | 33  | Female | Unknown        |               | Unknown                       | FL resident  | 04/16/20          |
| 31,249 | Hillsborough | 23  | Female | No             |               | Yes                           | FL resident  | 04/16/20          |
| 31,250 | Hillsborough | 40  | Female | No             |               | Yes                           | FL resident  | 04/16/20          |
| 31,251 | Hillsborough | 54  | Male   | No             |               | Yes                           | FL resident  | 04/16/20          |
| 31,252 | Hillsborough | 32  | Female | No             |               | Yes                           | FL resident  | 04/16/20          |
| 31,253 | Hillsborough | 72  | Male   | No             |               | Unknown                       | FL resident  | 04/16/20          |
| 31,254 | Hillsborough | 56  | Female | No             |               | Yes                           | FL resident  | 04/16/20          |
| 31,255 | Hillsborough | 26  | Female | No             |               | Yes                           | FL resident  | 04/16/20          |
| 31,256 | Hillsborough | 43  | Female | No             |               | Yes                           | FL resident  | 04/16/20          |
| 31,257 | Hillsborough | 26  | Female | No             |               | No                            | FL resident  | 04/16/20          |
| 31,258 | Hillsborough | 25  | Female | No             |               | Yes                           | FL resident  | 04/16/20          |
| 31,259 | Hillsborough | 52  | Male   | Yes            | NJ; PA        | Unknown                       | FL resident  | 04/16/20          |
| 31,260 | Hillsborough | 22  | Male   | No             |               | No                            | FL resident  | 04/16/20          |
| 31,261 | Hillsborough | 57  | Male   | No             |               | Yes                           | FL resident  | 04/16/20          |
| 31,262 | Hillsborough | 57  | Male   | No             |               | No                            | FL resident  | 04/16/20          |
| 31,263 | Hillsborough | 23  | Female | No             |               | Yes                           | FL resident  | 04/16/20          |
| 31,264 | Hillsborough | 70  | Female | Unknown        |               | Yes                           | FL resident  | 04/17/20          |
| 31,265 | Hillsborough | 60  | Female | No             |               | No                            | FL resident  | 04/17/20          |
| 31,266 | Hillsborough | 71  | Female | No             |               | Unknown                       | FL resident  | 04/17/20          |
| 31,267 | Hillsborough | 57  | Female | Unknown        |               |                               | FL resident  | 04/17/20          |
| 31,268 | Hillsborough | 76  | Female | No             |               | Unknown                       | FL resident  | 04/17/20          |
| 31,269 | Hillsborough | 59  | Female | No             |               | Unknown                       | FL resident  | 04/17/20          |
| 31,270 | Hillsborough | 9   | Female | No             |               | No                            | FL resident  | 04/17/20          |
| 31,271 | Hillsborough | 63  | Female | Yes            | SOUTH AMERICA | Yes                           | FL resident  | 04/17/20          |
| 31,272 | Hillsborough | 44  | Male   | No             |               | No                            | FL resident  | 04/17/20          |
| 31,273 | Hillsborough | 89  | Male   | No             |               | Unknown                       | FL resident  | 04/17/20          |
| 31,274 | Hillsborough | 82  | Female | Unknown        |               | No                            | FL resident  | 04/17/20          |
| 31,275 | Hillsborough | 57  | Male   | No             |               | Yes                           | FL resident  | 04/17/20          |
| 31,276 | Hillsborough | 59  | Female | No             |               | Yes                           | FL resident  | 04/17/20          |
| 31,277 | Hillsborough | 64  | Male   | Yes            | FL; IL        | Unknown                       | FL resident  | 04/17/20          |
| 31,278 | Hillsborough | 44  | Male   | Yes            | PA            | Unknown                       | FL resident  | 04/17/20          |
| 31,279 | Hillsborough | 49  | Female | No             |               | No                            | FL resident  | 04/18/20          |
| 31,280 | Hillsborough | 49  | Female | No             |               | Unknown                       | FL resident  | 04/18/20          |
| 31,281 | Hillsborough | 23  | Male   | No             |               | Yes                           | FL resident  | 04/18/20          |
| 31,282 | Hillsborough | 45  | Male   | Unknown        |               | Yes                           | FL resident  | 04/18/20          |
| 31,283 | Hillsborough | 31  | Female | No             |               | No                            | FL resident  | 04/18/20          |
| 31,284 | Hillsborough | 24  | Female | No             |               | Unknown                       | FL resident  | 04/18/20          |
| 31,285 | Hillsborough | 28  | Female | No             |               | Unknown                       | FL resident  | 04/18/20          |
| 31,286 | Hillsborough | 31  | Male   | Yes            | FL; NY        | Yes                           | FL resident  | 04/18/20          |
| 31,287 | Hillsborough | 42  | Female | No             |               | Unknown                       | FL resident  | 04/18/20          |
| 31,288 | Hillsborough | 21  | Female | No             |               | Yes                           | FL resident  | 04/18/20          |
| 31,289 | Hillsborough | 49  | Male   | Yes            | FL; MI        | Yes                           | FL resident  | 04/18/20          |
| 31,290 | Hillsborough | 29  | Female | No             |               | Yes                           | FL resident  | 04/18/20          |
| 31,291 | Hillsborough | 32  | Male   | No             |               | Yes                           | FL resident  | 04/18/20          |
| 31,292 | Hillsborough | 37  | Female | Unknown        |               | No                            | FL resident  | 04/18/20          |
| 31,293 | Hillsborough | 72  | Female | No             |               | No                            | FL resident  | 04/18/20          |
| 31,294 | Hillsborough | 44  | Female | No             |               | Yes                           | FL resident  | 04/18/20          |
| 31,295 | Hillsborough | 19  | Female | No             |               | Yes                           | FL resident  | 04/18/20          |
| 31,296 | Hillsborough | 73  | Female | No             |               | Yes                           | FL resident  | 04/18/20          |
| 31,297 | Hillsborough | 44  | Male   | Unknown        |               | Yes                           | FL resident  | 04/18/20          |
| 31,298 | Hillsborough | 58  | Female | No             |               | Yes                           | FL resident  | 04/18/20          |
| 31,299 | Hillsborough | 39  | Female | Unknown        |               |                               | FL resident  | 04/19/20          |
| 31,300 | Hillsborough | 57  | Male   | No             |               | No                            | FL resident  | 04/19/20          |
| 31,301 | Hillsborough | 28  | Female | Unknown        |               | Unknown                       | FL resident  | 04/19/20          |
| 31,302 | Hillsborough | 20  | Male   | No             |               | Yes                           | FL resident  | 04/19/20          |
| 31,303 | Hillsborough | 41  | Female | Unknown        |               | No                            | FL resident  | 04/19/20          |
| 31,304 | Hillsborough | 63  | Female | No             |               | No                            | FL resident  | 04/19/20          |
| 31,305 | Hillsborough | 22  | Male   | No             |               | Yes                           | FL resident  | 04/19/20          |
| 31,306 | Hillsborough | 80  | Male   | No             |               | No                            | FL resident  | 04/19/20          |

# Coronavirus: line list of cases

Data verified as of May 24, 2020 at 10 AM

Data in this report are provisional and subject to change.

| Case   | County       | Age | Gender | Travel related | Travel detail | Contact with a confirmed case | Jurisdiction | Date case counted |
|--------|--------------|-----|--------|----------------|---------------|-------------------------------|--------------|-------------------|
| 31,307 | Hillsborough | 50  | Female | No             |               | No                            | FL resident  | 04/19/20          |
| 31,308 | Hillsborough | 43  | Female | Yes            | NY            | Yes                           | FL resident  | 04/19/20          |
| 31,309 | Hillsborough | 77  | Female | Yes            | FL; NY        | No                            | FL resident  | 04/19/20          |
| 31,310 | Hillsborough | 58  | Female | No             |               | Unknown                       | FL resident  | 04/19/20          |
| 31,311 | Hillsborough | 36  | Female | Unknown        |               | Yes                           | FL resident  | 04/19/20          |
| 31,312 | Hillsborough | 30  | Male   | No             |               | No                            | FL resident  | 04/19/20          |
| 31,313 | Hillsborough | 50  | Female | No             |               | Yes                           | FL resident  | 04/19/20          |
| 31,314 | Hillsborough | 58  | Female | No             |               | No                            | FL resident  | 04/20/20          |
| 31,315 | Hillsborough | 43  | Male   | No             |               | Yes                           | FL resident  | 04/20/20          |
| 31,316 | Hillsborough | 13  | Female | Unknown        |               | No                            | FL resident  | 04/20/20          |
| 31,317 | Hillsborough | 80  | Male   | Unknown        |               | Unknown                       | FL resident  | 04/20/20          |
| 31,318 | Hillsborough | 70  | Male   | Unknown        |               | Yes                           | FL resident  | 04/20/20          |
| 31,319 | Hillsborough | 27  | Female | No             |               | Yes                           | FL resident  | 04/20/20          |
| 31,320 | Hillsborough | 22  | Male   | No             |               | No                            | FL resident  | 04/20/20          |
| 31,321 | Hillsborough | 53  | Male   | No             |               | No                            | FL resident  | 04/20/20          |
| 31,322 | Hillsborough | 27  | Male   | Unknown        |               | Unknown                       | FL resident  | 04/20/20          |
| 31,323 | Hillsborough | 38  | Male   | No             |               | Yes                           | FL resident  | 04/20/20          |
| 31,324 | Hillsborough | 69  | Male   | No             |               | Yes                           | FL resident  | 04/20/20          |
| 31,325 | Hillsborough | 41  | Female | No             |               | Yes                           | FL resident  | 04/20/20          |
| 31,326 | Hillsborough | 92  | Female | Unknown        |               | Yes                           | FL resident  | 04/21/20          |
| 31,327 | Hillsborough | 77  | Male   | No             |               | Yes                           | FL resident  | 04/21/20          |
| 31,328 | Hillsborough | 74  | Male   | Yes            | FL; INDIA     | Yes                           | FL resident  | 04/21/20          |
| 31,329 | Hillsborough | 71  | Male   | No             |               | Yes                           | FL resident  | 04/21/20          |
| 31,330 | Hillsborough | 46  | Female | No             |               | Yes                           | FL resident  | 04/21/20          |
| 31,331 | Hillsborough | 52  | Male   | No             |               | Yes                           | FL resident  | 04/22/20          |
| 31,332 | Hillsborough | 58  | Male   | Yes            | FL; NC; SC    | Yes                           | FL resident  | 04/22/20          |
| 31,333 | Hillsborough | 53  | Male   | Unknown        |               | Unknown                       | FL resident  | 04/22/20          |
| 31,334 | Hillsborough | 45  | Female | Yes            | MI            | Yes                           | FL resident  | 04/22/20          |
| 31,335 | Hillsborough | 83  | Female | No             |               | Yes                           | FL resident  | 04/22/20          |
| 31,336 | Hillsborough | 37  | Female | No             |               | Unknown                       | FL resident  | 04/23/20          |
| 31,337 | Hillsborough | 33  | Female | Yes            | NY            | Unknown                       | FL resident  | 04/23/20          |
| 31,338 | Hillsborough | 36  | Male   | Unknown        |               | Unknown                       | FL resident  | 04/23/20          |
| 31,339 | Hillsborough | 50  | Male   | No             |               | Yes                           | FL resident  | 04/23/20          |
| 31,340 | Hillsborough | 51  | Female | No             |               | Yes                           | FL resident  | 04/23/20          |
| 31,341 | Hillsborough | 59  | Female | No             |               | Yes                           | FL resident  | 04/23/20          |
| 31,342 | Hillsborough | 22  | Female | No             |               | Yes                           | FL resident  | 04/23/20          |
| 31,343 | Hillsborough | 23  | Female | No             |               | Unknown                       | FL resident  | 04/23/20          |
| 31,344 | Hillsborough | 49  | Female | No             |               | Yes                           | FL resident  | 04/23/20          |
| 31,345 | Hillsborough | 41  | Female | No             |               | Yes                           | FL resident  | 04/23/20          |
| 31,346 | Hillsborough | 24  | Female | No             |               | Yes                           | FL resident  | 04/23/20          |
| 31,347 | Hillsborough | 31  | Female | No             |               | No                            | FL resident  | 04/23/20          |
| 31,348 | Hillsborough | 81  | Male   | No             |               | Yes                           | FL resident  | 04/23/20          |
| 31,349 | Hillsborough | 33  | Female | No             |               | Yes                           | FL resident  | 04/23/20          |
| 31,350 | Hillsborough | 24  | Female | No             |               | Yes                           | FL resident  | 04/23/20          |
| 31,351 | Hillsborough | 14  | Male   | No             |               | Yes                           | FL resident  | 04/23/20          |
| 31,352 | Hillsborough | 52  | Female | No             |               | Yes                           | FL resident  | 04/23/20          |
| 31,353 | Hillsborough | 56  | Female | No             |               | Yes                           | FL resident  | 04/23/20          |
| 31,354 | Hillsborough | 41  | Male   | No             |               | Yes                           | FL resident  | 04/23/20          |
| 31,355 | Hillsborough | 21  | Male   | No             |               | Unknown                       | FL resident  | 04/23/20          |
| 31,356 | Hillsborough | 52  | Female | No             |               | Yes                           | FL resident  | 04/23/20          |
| 31,357 | Hillsborough | 68  | Male   | No             |               | Unknown                       | FL resident  | 04/23/20          |
| 31,358 | Hillsborough | 73  | Male   | No             |               | Yes                           | FL resident  | 04/23/20          |
| 31,359 | Hillsborough | 65  | Female | No             |               | Yes                           | FL resident  | 04/23/20          |
| 31,360 | Hillsborough | 38  | Male   | No             |               | Unknown                       | FL resident  | 04/23/20          |
| 31,361 | Hillsborough | 30  | Male   | No             |               | Yes                           | FL resident  | 04/24/20          |
| 31,362 | Hillsborough | 36  | Male   | No             |               | Yes                           | FL resident  | 04/24/20          |
| 31,363 | Hillsborough | 81  | Female | No             |               | No                            | FL resident  | 04/24/20          |
| 31,364 | Hillsborough | 6   | Female | No             |               | Yes                           | FL resident  | 04/24/20          |
| 31,365 | Hillsborough | 16  | Male   | No             |               | Yes                           | FL resident  | 04/24/20          |
| 31,366 | Hillsborough | 22  | Female | No             |               | Unknown                       | FL resident  | 04/24/20          |
| 31,367 | Hillsborough | 38  | Male   | No             |               | Yes                           | FL resident  | 04/24/20          |
| 31,368 | Hillsborough | 46  | Male   | No             |               | No                            | FL resident  | 04/24/20          |

# Coronavirus: line list of cases

Data verified as of May 24, 2020 at 10 AM

Data in this report are provisional and subject to change.

| Case   | County       | Age | Gender | Travel related | Travel detail | Contact with a confirmed case | Jurisdiction | Date case counted |
|--------|--------------|-----|--------|----------------|---------------|-------------------------------|--------------|-------------------|
| 31,369 | Hillsborough | 67  | Male   | No             |               | No                            | FL resident  | 04/24/20          |
| 31,370 | Hillsborough | 56  | Female | No             |               | Yes                           | FL resident  | 04/24/20          |
| 31,371 | Hillsborough | 30  | Female | No             |               | Yes                           | FL resident  | 04/24/20          |
| 31,372 | Hillsborough | 9   | Female | No             |               | Yes                           | FL resident  | 04/24/20          |
| 31,373 | Hillsborough | 11  | Female | No             |               | Yes                           | FL resident  | 04/24/20          |
| 31,374 | Hillsborough | 48  | Female | Unknown        |               | Yes                           | FL resident  | 04/24/20          |
| 31,375 | Hillsborough | 75  | Male   | Yes            | FL; NY        | Yes                           | FL resident  | 04/24/20          |
| 31,376 | Hillsborough | 32  | Male   | Unknown        |               | Unknown                       | FL resident  | 04/24/20          |
| 31,377 | Hillsborough | 21  | Male   | No             |               | Yes                           | FL resident  | 04/25/20          |
| 31,378 | Hillsborough | 17  | Male   | Unknown        |               | Unknown                       | FL resident  | 04/25/20          |
| 31,379 | Hillsborough | 36  | Male   | Unknown        |               | Unknown                       | FL resident  | 04/25/20          |
| 31,380 | Hillsborough | 57  | Male   | No             |               | Unknown                       | FL resident  | 04/25/20          |
| 31,381 | Hillsborough | 54  | Male   | No             |               | Yes                           | FL resident  | 04/25/20          |
| 31,382 | Hillsborough | 31  | Male   | No             |               | Yes                           | FL resident  | 04/25/20          |
| 31,383 | Hillsborough | 48  | Female | No             |               | Yes                           | FL resident  | 04/25/20          |
| 31,384 | Hillsborough | 59  | Male   | No             |               | Yes                           | FL resident  | 04/25/20          |
| 31,385 | Hillsborough | 33  | Male   | No             |               | Yes                           | FL resident  | 04/25/20          |
| 31,386 | Hillsborough | 32  | Female | No             |               | Yes                           | FL resident  | 04/25/20          |
| 31,387 | Hillsborough | 52  | Female | No             |               | No                            | FL resident  | 04/25/20          |
| 31,388 | Hillsborough | 86  | Male   | No             |               | Yes                           | FL resident  | 04/25/20          |
| 31,389 | Hillsborough | 58  | Female | No             |               | Yes                           | FL resident  | 04/25/20          |
| 31,390 | Hillsborough | 22  | Male   | No             |               | Yes                           | FL resident  | 04/25/20          |
| 31,391 | Hillsborough | 37  | Male   | No             |               | Yes                           | FL resident  | 04/25/20          |
| 31,392 | Hillsborough | 21  | Female | No             |               | Yes                           | FL resident  | 04/25/20          |
| 31,393 | Hillsborough | 26  | Male   | Unknown        |               | Unknown                       | FL resident  | 04/26/20          |
| 31,394 | Hillsborough | 38  | Male   | Unknown        |               | Unknown                       | FL resident  | 04/26/20          |
| 31,395 | Hillsborough | 38  | Female | No             |               | Yes                           | FL resident  | 04/26/20          |
| 31,396 | Hillsborough | 46  | Male   | No             |               | No                            | FL resident  | 04/26/20          |
| 31,397 | Hillsborough | 26  | Female | No             |               | Yes                           | FL resident  | 04/26/20          |
| 31,398 | Hillsborough | 53  | Male   | No             |               | Unknown                       | FL resident  | 04/26/20          |
| 31,399 | Hillsborough | 28  | Male   | Yes            | CANADA; FL    | No                            | FL resident  | 04/26/20          |
| 31,400 | Hillsborough | 62  | Male   | Unknown        |               | Unknown                       | FL resident  | 04/26/20          |
| 31,401 | Hillsborough | 61  | Female | Unknown        |               | Yes                           | FL resident  | 04/26/20          |
| 31,402 | Hillsborough | 52  | Female | No             |               | Yes                           | FL resident  | 04/26/20          |
| 31,403 | Hillsborough | 40  | Male   | Unknown        |               | Yes                           | FL resident  | 04/26/20          |
| 31,404 | Hillsborough | 33  | Male   | No             |               | No                            | FL resident  | 04/26/20          |
| 31,405 | Hillsborough | 83  | Male   | No             |               | Unknown                       | FL resident  | 04/26/20          |
| 31,406 | Hillsborough | 23  | Female | No             |               | No                            | FL resident  | 04/27/20          |
| 31,407 | Hillsborough | 27  | Male   | No             |               | Yes                           | FL resident  | 04/27/20          |
| 31,408 | Hillsborough | 39  | Female | No             |               | Yes                           | FL resident  | 04/27/20          |
| 31,409 | Hillsborough | 62  | Male   | No             |               | No                            | FL resident  | 04/27/20          |
| 31,410 | Hillsborough | 33  | Female | No             |               | Yes                           | FL resident  | 04/27/20          |
| 31,411 | Hillsborough | 54  | Female | No             |               | Unknown                       | FL resident  | 04/27/20          |
| 31,412 | Hillsborough | 67  | Female | No             |               | Unknown                       | FL resident  | 04/27/20          |
| 31,413 | Hillsborough | 23  | Male   | No             |               | Unknown                       | FL resident  | 04/27/20          |
| 31,414 | Hillsborough | 20  | Male   | Unknown        |               | Unknown                       | FL resident  | 04/27/20          |
| 31,415 | Hillsborough | 80  | Male   | No             |               | No                            | FL resident  | 04/27/20          |
| 31,416 | Hillsborough | 69  | Female | No             |               | No                            | FL resident  | 04/27/20          |
| 31,417 | Hillsborough | 75  | Male   | No             |               | Yes                           | FL resident  | 04/27/20          |
| 31,418 | Hillsborough | 79  | Female | No             |               | Unknown                       | FL resident  | 04/27/20          |
| 31,419 | Hillsborough | 30  | Male   | Unknown        |               | Yes                           | FL resident  | 04/28/20          |
| 31,420 | Hillsborough | 28  | Female | No             |               | No                            | FL resident  | 04/28/20          |
| 31,421 | Hillsborough | 46  | Female | No             |               | No                            | FL resident  | 04/28/20          |
| 31,422 | Hillsborough | 34  | Male   | Unknown        |               |                               | FL resident  | 04/28/20          |
| 31,423 | Hillsborough | 63  | Female | No             |               | Unknown                       | FL resident  | 04/28/20          |
| 31,424 | Hillsborough | 60  | Male   | No             |               | Unknown                       | FL resident  | 04/28/20          |
| 31,425 | Hillsborough | 58  | Male   | Unknown        |               | No                            | FL resident  | 04/28/20          |
| 31,426 | Hillsborough | 72  | Female | No             |               | Yes                           | FL resident  | 04/28/20          |
| 31,427 | Hillsborough | 55  | Male   | No             |               | No                            | FL resident  | 04/28/20          |
| 31,428 | Hillsborough | 79  | Female | No             |               | Unknown                       | FL resident  | 04/28/20          |
| 31,429 | Hillsborough | 68  | Female | No             |               | Yes                           | FL resident  | 04/28/20          |
| 31,430 | Hillsborough | 67  | Male   | No             |               | Yes                           | FL resident  | 04/28/20          |

# Coronavirus: line list of cases

Data verified as of May 24, 2020 at 10 AM

Data in this report are provisional and subject to change.

| Case   | County       | Age | Gender | Travel related | Travel detail   | Contact with a confirmed case | Jurisdiction | Date case counted |
|--------|--------------|-----|--------|----------------|-----------------|-------------------------------|--------------|-------------------|
| 31,431 | Hillsborough | 94  | Female | No             |                 | Unknown                       | FL resident  | 04/28/20          |
| 31,432 | Hillsborough | 70  | Female | No             |                 | Unknown                       | FL resident  | 04/28/20          |
| 31,433 | Hillsborough | 65  | Female | No             |                 | Yes                           | FL resident  | 04/28/20          |
| 31,434 | Hillsborough | 82  | Male   | No             |                 | Yes                           | FL resident  | 04/28/20          |
| 31,435 | Hillsborough | 55  | Male   | No             |                 | Yes                           | FL resident  | 04/28/20          |
| 31,436 | Hillsborough | 61  | Female | No             |                 | Yes                           | FL resident  | 04/28/20          |
| 31,437 | Hillsborough | 89  | Male   | No             |                 | Yes                           | FL resident  | 04/28/20          |
| 31,438 | Hillsborough | 88  | Male   | No             |                 | Yes                           | FL resident  | 04/28/20          |
| 31,439 | Hillsborough | 47  | Female | No             |                 | Yes                           | FL resident  | 04/28/20          |
| 31,440 | Hillsborough | 60  | Female | Unknown        |                 | Unknown                       | FL resident  | 04/28/20          |
| 31,441 | Hillsborough | 56  | Male   | No             |                 | Yes                           | FL resident  | 04/28/20          |
| 31,442 | Hillsborough | 25  | Male   | No             |                 | Yes                           | FL resident  | 04/28/20          |
| 31,443 | Hillsborough | 66  | Female | No             |                 | Unknown                       | FL resident  | 04/28/20          |
| 31,444 | Hillsborough | 43  | Female | No             |                 | Yes                           | FL resident  | 04/28/20          |
| 31,445 | Hillsborough | 63  | Female | No             |                 | Yes                           | FL resident  | 04/29/20          |
| 31,446 | Hillsborough | 94  | Female | Unknown        |                 |                               | FL resident  | 04/29/20          |
| 31,447 | Hillsborough | 76  | Female | No             |                 | Yes                           | FL resident  | 04/29/20          |
| 31,448 | Hillsborough | 34  | Female | No             |                 | Yes                           | FL resident  | 04/29/20          |
| 31,449 | Hillsborough | 83  | Male   | No             |                 | Unknown                       | FL resident  | 04/29/20          |
| 31,450 | Hillsborough | 48  | Male   | No             |                 | Yes                           | FL resident  | 04/29/20          |
| 31,451 | Hillsborough | 88  | Male   | No             |                 | Yes                           | FL resident  | 04/29/20          |
| 31,452 | Hillsborough | 16  | Female | No             |                 | Yes                           | FL resident  | 04/29/20          |
| 31,453 | Hillsborough | 83  | Male   | No             |                 | Yes                           | FL resident  | 04/29/20          |
| 31,454 | Hillsborough | 38  | Male   | No             |                 | Yes                           | FL resident  | 04/29/20          |
| 31,455 | Hillsborough | 64  | Female | No             |                 | Yes                           | FL resident  | 04/29/20          |
| 31,456 | Hillsborough | 54  | Male   | No             |                 | No                            | FL resident  | 04/29/20          |
| 31,457 | Hillsborough | 64  | Male   | No             |                 | Unknown                       | FL resident  | 04/29/20          |
| 31,458 | Hillsborough | 29  | Female | No             |                 | Yes                           | FL resident  | 04/29/20          |
| 31,459 | Hillsborough | 38  | Male   | No             |                 | Yes                           | FL resident  | 04/29/20          |
| 31,460 | Hillsborough | 60  | Female | No             |                 | Yes                           | FL resident  | 04/29/20          |
| 31,461 | Hillsborough | 40  | Male   | No             |                 | Yes                           | FL resident  | 04/29/20          |
| 31,462 | Hillsborough | 73  | Male   | No             |                 | Yes                           | FL resident  | 04/29/20          |
| 31,463 | Hillsborough | 21  | Male   | No             |                 | Unknown                       | FL resident  | 04/29/20          |
| 31,464 | Hillsborough | 30  | Female | No             |                 | Yes                           | FL resident  | 04/29/20          |
| 31,465 | Hillsborough | 67  | Female | No             |                 | Yes                           | FL resident  | 04/29/20          |
| 31,466 | Hillsborough | 55  | Male   | No             |                 | Yes                           | FL resident  | 04/29/20          |
| 31,467 | Hillsborough | 41  | Female | No             |                 | Yes                           | FL resident  | 04/30/20          |
| 31,468 | Hillsborough | 43  | Male   | No             |                 | Yes                           | FL resident  | 04/30/20          |
| 31,469 | Hillsborough | 71  | Female | No             |                 | Yes                           | FL resident  | 04/30/20          |
| 31,470 | Hillsborough | 75  | Male   | No             |                 | Yes                           | FL resident  | 04/30/20          |
| 31,471 | Hillsborough | 73  | Female | No             |                 | Yes                           | FL resident  | 04/30/20          |
| 31,472 | Hillsborough | 80  | Male   | No             |                 | Yes                           | FL resident  | 04/30/20          |
| 31,473 | Hillsborough | 73  | Female | No             |                 | Yes                           | FL resident  | 04/30/20          |
| 31,474 | Hillsborough | 31  | Female | No             |                 | Yes                           | FL resident  | 04/30/20          |
| 31,475 | Hillsborough | 31  | Male   | No             |                 | Yes                           | FL resident  | 04/30/20          |
| 31,476 | Hillsborough | 54  | Female | No             |                 | Yes                           | FL resident  | 04/30/20          |
| 31,477 | Hillsborough | 16  | Female | No             |                 | Yes                           | FL resident  | 04/30/20          |
| 31,478 | Hillsborough | 75  | Female | No             |                 | Yes                           | FL resident  | 04/30/20          |
| 31,479 | Hillsborough | 74  | Female | Yes            | NY              | Yes                           | FL resident  | 04/30/20          |
| 31,480 | Hillsborough | 34  | Male   | No             |                 | No                            | FL resident  | 04/30/20          |
| 31,481 | Hillsborough | 70  | Male   | Yes            | UNKNOWN COUNTRY | Unknown                       | FL resident  | 04/30/20          |
| 31,482 | Hillsborough | 31  | Male   | No             |                 | No                            | FL resident  | 04/30/20          |
| 31,483 | Hillsborough | 44  | Male   | No             |                 | No                            | FL resident  | 04/30/20          |
| 31,484 | Hillsborough | 51  | Female | No             |                 | Unknown                       | FL resident  | 04/30/20          |
| 31,485 | Hillsborough | 20  | Female | No             |                 | Unknown                       | FL resident  | 04/30/20          |
| 31,486 | Hillsborough | 28  | Female | No             |                 | No                            | FL resident  | 04/30/20          |
| 31,487 | Hillsborough | 86  | Female | No             |                 | Yes                           | FL resident  | 04/30/20          |
| 31,488 | Hillsborough | 95  | Female | No             |                 | Yes                           | FL resident  | 04/30/20          |
| 31,489 | Hillsborough | 51  | Female | Unknown        |                 | Unknown                       | FL resident  | 04/30/20          |
| 31,490 | Hillsborough | 40  | Male   | No             |                 | Yes                           | FL resident  | 04/30/20          |
| 31,491 | Hillsborough | 45  | Male   | No             |                 | Unknown                       | FL resident  | 04/30/20          |
| 31,492 | Hillsborough | 83  | Female | No             |                 | Yes                           | FL resident  | 04/30/20          |

# Coronavirus: line list of cases

Data verified as of May 24, 2020 at 10 AM

Data in this report are provisional and subject to change.

| Case   | County       | Age | Gender | Travel related | Travel detail | Contact with a confirmed case | Jurisdiction | Date case counted |
|--------|--------------|-----|--------|----------------|---------------|-------------------------------|--------------|-------------------|
| 31,493 | Hillsborough | 4   | Female | No             |               | Yes                           | FL resident  | 04/30/20          |
| 31,494 | Hillsborough | 58  | Female | Yes            | FL; NJ        | Yes                           | FL resident  | 04/30/20          |
| 31,495 | Hillsborough | 31  | Male   | Yes            | FL; NJ        | Yes                           | FL resident  | 04/30/20          |
| 31,496 | Hillsborough | 54  | Male   | No             |               | No                            | FL resident  | 04/30/20          |
| 31,497 | Hillsborough | 23  | Female | No             |               | Yes                           | FL resident  | 04/30/20          |
| 31,498 | Hillsborough | 67  | Female | No             |               | Yes                           | FL resident  | 05/01/20          |
| 31,499 | Hillsborough | 8   | Female | No             |               | Yes                           | FL resident  | 05/01/20          |
| 31,500 | Hillsborough | 50  | Female | No             |               | Yes                           | FL resident  | 05/01/20          |
| 31,501 | Hillsborough | 41  | Male   | Yes            | NY            | Yes                           | FL resident  | 05/01/20          |
| 31,502 | Hillsborough | 51  | Female | No             |               | No                            | FL resident  | 05/01/20          |
| 31,503 | Hillsborough | 59  | Male   | No             |               | Yes                           | FL resident  | 05/01/20          |
| 31,504 | Hillsborough | 34  | Female | No             |               | No                            | FL resident  | 05/01/20          |
| 31,505 | Hillsborough | 39  | Female | No             |               | Yes                           | FL resident  | 05/01/20          |
| 31,506 | Hillsborough | 80  | Female | No             |               | Yes                           | FL resident  | 05/01/20          |
| 31,507 | Hillsborough | 56  | Female | No             |               | Unknown                       | FL resident  | 05/01/20          |
| 31,508 | Hillsborough | 58  | Female | No             |               | Unknown                       | FL resident  | 05/01/20          |
| 31,509 | Hillsborough | 61  | Female | No             |               | Yes                           | FL resident  | 05/01/20          |
| 31,510 | Hillsborough | 27  | Female | No             |               | Yes                           | FL resident  | 05/01/20          |
| 31,511 | Hillsborough | 54  | Female | Unknown        |               | Unknown                       | FL resident  | 05/01/20          |
| 31,512 | Hillsborough | 44  | Male   | No             |               | Yes                           | FL resident  | 05/01/20          |
| 31,513 | Hillsborough | 38  | Female | No             |               | Yes                           | FL resident  | 05/01/20          |
| 31,514 | Hillsborough | 30  | Female | No             |               | Unknown                       | FL resident  | 05/01/20          |
| 31,515 | Hillsborough | 29  | Female | No             |               | Unknown                       | FL resident  | 05/01/20          |
| 31,516 | Hillsborough | 57  | Male   | Unknown        |               | Unknown                       | FL resident  | 05/01/20          |
| 31,517 | Hillsborough | 36  | Female | No             |               | Yes                           | FL resident  | 05/01/20          |
| 31,518 | Hillsborough | 46  | Female | No             |               | Yes                           | FL resident  | 05/01/20          |
| 31,519 | Hillsborough | 51  | Female | No             |               | Yes                           | FL resident  | 05/01/20          |
| 31,520 | Hillsborough | 60  | Male   | No             |               | Yes                           | FL resident  | 05/01/20          |
| 31,521 | Hillsborough | 42  | Male   | No             |               | Yes                           | FL resident  | 05/01/20          |
| 31,522 | Hillsborough | 28  | Female | No             |               | No                            | FL resident  | 05/01/20          |
| 31,523 | Hillsborough | 73  | Male   | No             |               | Yes                           | FL resident  | 05/01/20          |
| 31,524 | Hillsborough | 70  | Male   | No             |               | Yes                           | FL resident  | 05/01/20          |
| 31,525 | Hillsborough | 68  | Female | No             |               | Yes                           | FL resident  | 05/01/20          |
| 31,526 | Hillsborough | 86  | Male   | No             |               | Unknown                       | FL resident  | 05/01/20          |
| 31,527 | Hillsborough | 60  | Male   | No             |               |                               | FL resident  | 05/01/20          |
| 31,528 | Hillsborough | 94  | Female | No             |               |                               | FL resident  | 05/01/20          |
| 31,529 | Hillsborough | 76  | Female | No             |               |                               | FL resident  | 05/01/20          |
| 31,530 | Hillsborough | 69  | Male   | No             |               |                               | FL resident  | 05/01/20          |
| 31,531 | Hillsborough | 70  | Female | Unknown        |               |                               | FL resident  | 05/01/20          |
| 31,532 | Hillsborough | 71  | Female | Unknown        |               |                               | FL resident  | 05/01/20          |
| 31,533 | Hillsborough | 66  | Male   | No             |               | Unknown                       | FL resident  | 05/01/20          |
| 31,534 | Hillsborough | 86  | Male   | No             |               |                               | FL resident  | 05/01/20          |
| 31,535 | Hillsborough | 64  | Male   | No             |               |                               | FL resident  | 05/01/20          |
| 31,536 | Hillsborough | 65  | Male   | No             |               |                               | FL resident  | 05/01/20          |
| 31,537 | Hillsborough | 88  | Female | Unknown        |               | Unknown                       | FL resident  | 05/01/20          |
| 31,538 | Hillsborough | 74  | Female | No             |               | Yes                           | FL resident  | 05/01/20          |
| 31,539 | Hillsborough | 61  | Male   | No             |               |                               | FL resident  | 05/01/20          |
| 31,540 | Hillsborough | 76  | Male   | No             |               |                               | FL resident  | 05/01/20          |
| 31,541 | Hillsborough | 70  | Female | No             |               |                               | FL resident  | 05/01/20          |
| 31,542 | Hillsborough | 68  | Female | Unknown        |               | Yes                           | FL resident  | 05/01/20          |
| 31,543 | Hillsborough | 83  | Female | Unknown        |               | Yes                           | FL resident  | 05/01/20          |
| 31,544 | Hillsborough | 49  | Female | No             |               | Yes                           | FL resident  | 05/01/20          |
| 31,545 | Hillsborough | 32  | Male   | No             |               | Yes                           | FL resident  | 05/01/20          |
| 31,546 | Hillsborough | 40  | Male   | Unknown        |               | Yes                           | FL resident  | 05/01/20          |
| 31,547 | Hillsborough | 70  | Female | Unknown        |               | Unknown                       | FL resident  | 05/01/20          |
| 31,548 | Hillsborough | 90  | Female | Unknown        |               | Yes                           | FL resident  | 05/01/20          |
| 31,549 | Hillsborough | 58  | Female | No             |               | Yes                           | FL resident  | 05/01/20          |
| 31,550 | Hillsborough | 67  | Female | Unknown        |               | Yes                           | FL resident  | 05/01/20          |
| 31,551 | Hillsborough | 95  | Female | Unknown        |               | Yes                           | FL resident  | 05/01/20          |
| 31,552 | Hillsborough | 78  | Female | No             |               |                               | FL resident  | 05/01/20          |
| 31,553 | Hillsborough | 69  | Male   | No             |               | Yes                           | FL resident  | 05/01/20          |
| 31,554 | Hillsborough | 82  | Female | Unknown        |               | Yes                           | FL resident  | 05/01/20          |

# Coronavirus: line list of cases

Data verified as of May 24, 2020 at 10 AM

Data in this report are provisional and subject to change.

| Case   | County       | Age | Gender | Travel related | Travel detail | Contact with a confirmed case | Jurisdiction | Date case counted |
|--------|--------------|-----|--------|----------------|---------------|-------------------------------|--------------|-------------------|
| 31,555 | Hillsborough | 88  | Female | Unknown        |               | Yes                           | FL resident  | 05/01/20          |
| 31,556 | Hillsborough | 76  | Female | Unknown        |               |                               | FL resident  | 05/01/20          |
| 31,557 | Hillsborough | 30  | Female | Unknown        |               | No                            | FL resident  | 05/01/20          |
| 31,558 | Hillsborough | 84  | Male   | No             |               | Yes                           | FL resident  | 05/01/20          |
| 31,559 | Hillsborough | 36  | Male   | No             |               | Unknown                       | FL resident  | 05/01/20          |
| 31,560 | Hillsborough | 37  | Male   | Yes            | FL; NY        | Unknown                       | FL resident  | 05/01/20          |
| 31,561 | Hillsborough | 58  | Male   | No             |               | Yes                           | FL resident  | 05/01/20          |
| 31,562 | Hillsborough | 77  | Female | No             |               | Yes                           | FL resident  | 05/01/20          |
| 31,563 | Hillsborough | 68  | Female | No             |               |                               | FL resident  | 05/01/20          |
| 31,564 | Hillsborough | 76  | Female | No             |               |                               | FL resident  | 05/01/20          |
| 31,565 | Hillsborough | 67  | Male   | No             |               | Yes                           | FL resident  | 05/01/20          |
| 31,566 | Hillsborough | 76  | Male   | No             |               | Unknown                       | FL resident  | 05/01/20          |
| 31,567 | Hillsborough | 68  | Female | No             |               |                               | FL resident  | 05/01/20          |
| 31,568 | Hillsborough | 76  | Female | No             |               | Yes                           | FL resident  | 05/01/20          |
| 31,569 | Hillsborough | 75  | Male   | No             |               | Yes                           | FL resident  | 05/01/20          |
| 31,570 | Hillsborough | 66  | Male   | No             |               |                               | FL resident  | 05/01/20          |
| 31,571 | Hillsborough | 73  | Female | No             |               |                               | FL resident  | 05/01/20          |
| 31,572 | Hillsborough | 33  | Male   | No             |               | Unknown                       | FL resident  | 05/01/20          |
| 31,573 | Hillsborough | 49  | Female | Yes            | NY            | No                            | FL resident  | 05/01/20          |
| 31,574 | Hillsborough | 55  | Female | No             |               | Unknown                       | FL resident  | 05/02/20          |
| 31,575 | Hillsborough | 78  | Male   | No             |               |                               | FL resident  | 05/02/20          |
| 31,576 | Hillsborough | 60  | Female | No             |               | Unknown                       | FL resident  | 05/02/20          |
| 31,577 | Hillsborough | 84  | Female | No             |               |                               | FL resident  | 05/02/20          |
| 31,578 | Hillsborough | 88  | Female | No             |               |                               | FL resident  | 05/02/20          |
| 31,579 | Hillsborough | 37  | Female | No             |               | Unknown                       | FL resident  | 05/02/20          |
| 31,580 | Hillsborough | 51  | Female | Unknown        |               | Unknown                       | FL resident  | 05/02/20          |
| 31,581 | Hillsborough | 49  | Female | No             |               | Yes                           | FL resident  | 05/02/20          |
| 31,582 | Hillsborough | 61  | Female | No             |               |                               | FL resident  | 05/02/20          |
| 31,583 | Hillsborough | 44  | Male   | No             |               | Unknown                       | FL resident  | 05/02/20          |
| 31,584 | Hillsborough | 28  | Female | Unknown        |               | Unknown                       | FL resident  | 05/02/20          |
| 31,585 | Hillsborough | 78  | Female | No             |               | Yes                           | FL resident  | 05/02/20          |
| 31,586 | Hillsborough | 84  | Male   | No             |               |                               | FL resident  | 05/02/20          |
| 31,587 | Hillsborough | 33  | Female | No             |               | Yes                           | FL resident  | 05/02/20          |
| 31,588 | Hillsborough | 66  | Female | No             |               | Yes                           | FL resident  | 05/02/20          |
| 31,589 | Hillsborough | 46  | Male   | No             |               | Yes                           | FL resident  | 05/02/20          |
| 31,590 | Hillsborough | 24  | Male   | Unknown        |               | Yes                           | FL resident  | 05/02/20          |
| 31,591 | Hillsborough | 25  | Male   | No             |               | Unknown                       | FL resident  | 05/02/20          |
| 31,592 | Hillsborough | 59  | Female | Unknown        |               | Unknown                       | FL resident  | 05/02/20          |
| 31,593 | Hillsborough | 30  | Female | No             |               | Yes                           | FL resident  | 05/02/20          |
| 31,594 | Hillsborough | 48  | Female | No             |               | Unknown                       | FL resident  | 05/02/20          |
| 31,595 | Hillsborough | 82  | Female | No             |               | Yes                           | FL resident  | 05/02/20          |
| 31,596 | Hillsborough | 33  | Male   | No             |               | No                            | FL resident  | 05/02/20          |
| 31,597 | Hillsborough | 52  | Female | No             |               | No                            | FL resident  | 05/02/20          |
| 31,598 | Hillsborough | 46  | Male   | Unknown        |               | Yes                           | FL resident  | 05/02/20          |
| 31,599 | Hillsborough | 49  | Male   | No             |               | Yes                           | FL resident  | 05/02/20          |
| 31,600 | Hillsborough | 93  | Female | No             |               | No                            | FL resident  | 05/02/20          |
| 31,601 | Hillsborough | 88  | Male   | No             |               | Yes                           | FL resident  | 05/02/20          |
| 31,602 | Hillsborough | 92  | Female | No             |               | Yes                           | FL resident  | 05/02/20          |
| 31,603 | Hillsborough | 82  | Female | No             |               | Yes                           | FL resident  | 05/02/20          |
| 31,604 | Hillsborough | 70  | Female | No             |               | Yes                           | FL resident  | 05/02/20          |
| 31,605 | Hillsborough | 61  | Female | No             |               | Yes                           | FL resident  | 05/02/20          |
| 31,606 | Hillsborough | 57  | Female | No             |               | Unknown                       | FL resident  | 05/02/20          |
| 31,607 | Hillsborough | 30  | Female | No             |               | Unknown                       | FL resident  | 05/02/20          |
| 31,608 | Hillsborough | 60  | Male   | No             |               | No                            | FL resident  | 05/02/20          |
| 31,609 | Hillsborough | 48  | Male   | No             |               | Yes                           | FL resident  | 05/02/20          |
| 31,610 | Hillsborough | 57  | Female | No             |               | Yes                           | FL resident  | 05/02/20          |
| 31,611 | Hillsborough | 2   | Male   | No             |               | Unknown                       | FL resident  | 05/03/20          |
| 31,612 | Hillsborough | 30  | Female | No             |               | Yes                           | FL resident  | 05/03/20          |
| 31,613 | Hillsborough | 42  | Male   | No             |               | Yes                           | FL resident  | 05/03/20          |
| 31,614 | Hillsborough | 35  | Male   | No             |               | No                            | FL resident  | 05/03/20          |
| 31,615 | Hillsborough | 1   | Female | No             |               | Yes                           | FL resident  | 05/03/20          |
| 31,616 | Hillsborough | 34  | Male   | No             |               | No                            | FL resident  | 05/03/20          |

# Coronavirus: line list of cases

Data verified as of May 24, 2020 at 10 AM

Data in this report are provisional and subject to change.

| Case   | County       | Age | Gender | Travel related | Travel detail | Contact with a confirmed case | Jurisdiction | Date case counted |
|--------|--------------|-----|--------|----------------|---------------|-------------------------------|--------------|-------------------|
| 31,617 | Hillsborough | 91  | Female | No             |               | Unknown                       | FL resident  | 05/03/20          |
| 31,618 | Hillsborough | 82  | Female | No             |               | No                            | FL resident  | 05/03/20          |
| 31,619 | Hillsborough | 19  | Female | No             |               | Yes                           | FL resident  | 05/03/20          |
| 31,620 | Hillsborough | 9   | Female | No             |               | No                            | FL resident  | 05/03/20          |
| 31,621 | Hillsborough | 45  | Male   | No             |               | Yes                           | FL resident  | 05/03/20          |
| 31,622 | Hillsborough | 59  | Male   | No             |               | No                            | FL resident  | 05/03/20          |
| 31,623 | Hillsborough | 59  | Female | Yes            | CO            | Yes                           | FL resident  | 05/03/20          |
| 31,624 | Hillsborough | 71  | Male   | No             |               | Unknown                       | FL resident  | 05/03/20          |
| 31,625 | Hillsborough | 79  | Male   | No             |               | Unknown                       | FL resident  | 05/03/20          |
| 31,626 | Hillsborough | 40  | Male   | No             |               | No                            | FL resident  | 05/03/20          |
| 31,627 | Hillsborough | 31  | Male   | Yes            | FL; NY        | No                            | FL resident  | 05/03/20          |
| 31,628 | Hillsborough | 88  | Female | No             |               | Yes                           | FL resident  | 05/03/20          |
| 31,629 | Hillsborough | 79  | Male   | No             |               | Yes                           | FL resident  | 05/03/20          |
| 31,630 | Hillsborough | 83  | Male   | No             |               | Yes                           | FL resident  | 05/03/20          |
| 31,631 | Hillsborough | 78  | Male   | No             |               | Yes                           | FL resident  | 05/03/20          |
| 31,632 | Hillsborough | 75  | Female | No             |               | Yes                           | FL resident  | 05/03/20          |
| 31,633 | Hillsborough | 63  | Male   | No             |               | Unknown                       | FL resident  | 05/03/20          |
| 31,634 | Hillsborough | 68  | Female | No             |               | Yes                           | FL resident  | 05/03/20          |
| 31,635 | Hillsborough | 49  | Female | No             |               | Unknown                       | FL resident  | 05/03/20          |
| 31,636 | Hillsborough | 91  | Female | No             |               | Unknown                       | FL resident  | 05/03/20          |
| 31,637 | Hillsborough | 63  | Female | No             |               | Yes                           | FL resident  | 05/03/20          |
| 31,638 | Hillsborough | 64  | Female | No             |               | Yes                           | FL resident  | 05/03/20          |
| 31,639 | Hillsborough | 68  | Female | No             |               | Yes                           | FL resident  | 05/03/20          |
| 31,640 | Hillsborough | 39  | Male   | No             |               | Unknown                       | FL resident  | 05/03/20          |
| 31,641 | Hillsborough | 76  | Female | Unknown        |               | Unknown                       | FL resident  | 05/04/20          |
| 31,642 | Hillsborough | 60  | Male   | No             |               | No                            | FL resident  | 05/04/20          |
| 31,643 | Hillsborough | 84  | Male   | No             |               | Yes                           | FL resident  | 05/04/20          |
| 31,644 | Hillsborough | 60  | Male   | No             |               | Unknown                       | FL resident  | 05/04/20          |
| 31,645 | Hillsborough | 56  | Female | No             |               | Yes                           | FL resident  | 05/04/20          |
| 31,646 | Hillsborough | 55  | Female | No             |               | Unknown                       | FL resident  | 05/04/20          |
| 31,647 | Hillsborough | 29  | Male   | No             |               | Yes                           | FL resident  | 05/04/20          |
| 31,648 | Hillsborough | 83  | Female | No             |               | Yes                           | FL resident  | 05/04/20          |
| 31,649 | Hillsborough | 84  | Male   | No             |               | No                            | FL resident  | 05/04/20          |
| 31,650 | Hillsborough | 85  | Female | No             |               | Yes                           | FL resident  | 05/04/20          |
| 31,651 | Hillsborough | 64  | Female | No             |               | Unknown                       | FL resident  | 05/04/20          |
| 31,652 | Hillsborough | 58  | Female | No             |               | Unknown                       | FL resident  | 05/04/20          |
| 31,653 | Hillsborough | 67  | Female | No             |               | Yes                           | FL resident  | 05/04/20          |
| 31,654 | Hillsborough | 87  | Male   | No             |               | Yes                           | FL resident  | 05/04/20          |
| 31,655 | Hillsborough | 80  | Female | No             |               |                               | FL resident  | 05/04/20          |
| 31,656 | Hillsborough | 73  | Female | No             |               | Yes                           | FL resident  | 05/04/20          |
| 31,657 | Hillsborough | 96  | Female | No             |               | Yes                           | FL resident  | 05/04/20          |
| 31,658 | Hillsborough | 44  | Male   | No             |               | Unknown                       | FL resident  | 05/04/20          |
| 31,659 | Hillsborough | 22  | Male   | No             |               | No                            | FL resident  | 05/04/20          |
| 31,660 | Hillsborough | 32  | Male   | No             |               | Yes                           | FL resident  | 05/05/20          |
| 31,661 | Hillsborough | 31  | Female | Unknown        |               | Unknown                       | FL resident  | 05/05/20          |
| 31,662 | Hillsborough | 77  | Female | Unknown        |               | Unknown                       | FL resident  | 05/05/20          |
| 31,663 | Hillsborough | 56  | Female | No             |               | No                            | FL resident  | 05/05/20          |
| 31,664 | Hillsborough | 57  | Female | No             |               | Yes                           | FL resident  | 05/05/20          |
| 31,665 | Hillsborough | 90  | Female | No             |               | Unknown                       | FL resident  | 05/05/20          |
| 31,666 | Hillsborough | 27  | Male   | No             |               | No                            | FL resident  | 05/05/20          |
| 31,667 | Hillsborough | 83  | Male   | Unknown        |               | Unknown                       | FL resident  | 05/05/20          |
| 31,668 | Hillsborough | 89  | Male   | No             |               | Unknown                       | FL resident  | 05/05/20          |
| 31,669 | Hillsborough | 30  | Female | No             |               | Yes                           | FL resident  | 05/05/20          |
| 31,670 | Hillsborough | 40  | Male   | No             |               | Unknown                       | FL resident  | 05/05/20          |
| 31,671 | Hillsborough | 64  | Male   | No             |               | Yes                           | FL resident  | 05/05/20          |
| 31,672 | Hillsborough | 77  | Female | No             |               | Yes                           | FL resident  | 05/05/20          |
| 31,673 | Hillsborough | 38  | Female | No             |               | Yes                           | FL resident  | 05/06/20          |
| 31,674 | Hillsborough | 37  | Male   | No             |               | Unknown                       | FL resident  | 05/06/20          |
| 31,675 | Hillsborough | 62  | Female | No             |               |                               | FL resident  | 05/06/20          |
| 31,676 | Hillsborough | 29  | Male   | Yes            | FL; NY        | Yes                           | FL resident  | 05/06/20          |
| 31,677 | Hillsborough | 57  | Male   | No             |               | Yes                           | FL resident  | 05/06/20          |
| 31,678 | Hillsborough | 44  | Female | No             |               |                               | FL resident  | 05/06/20          |

# Coronavirus: line list of cases

Data verified as of May 24, 2020 at 10 AM

Data in this report are provisional and subject to change.

| Case   | County       | Age | Gender | Travel related | Travel detail | Contact with a confirmed case | Jurisdiction | Date case counted |
|--------|--------------|-----|--------|----------------|---------------|-------------------------------|--------------|-------------------|
| 31,679 | Hillsborough | 27  | Female | No             |               | No                            | FL resident  | 05/06/20          |
| 31,680 | Hillsborough | 71  | Male   | No             |               | Unknown                       | FL resident  | 05/06/20          |
| 31,681 | Hillsborough | 45  | Male   | No             |               | No                            | FL resident  | 05/06/20          |
| 31,682 | Hillsborough | 18  | Female | No             |               | Yes                           | FL resident  | 05/06/20          |
| 31,683 | Hillsborough | 104 | Female | No             |               | Yes                           | FL resident  | 05/06/20          |
| 31,684 | Hillsborough | 89  | Female | No             |               | Yes                           | FL resident  | 05/06/20          |
| 31,685 | Hillsborough | 86  | Female | No             |               | Yes                           | FL resident  | 05/06/20          |
| 31,686 | Hillsborough | 88  | Male   | No             |               | Yes                           | FL resident  | 05/06/20          |
| 31,687 | Hillsborough | 82  | Female | No             |               | Yes                           | FL resident  | 05/06/20          |
| 31,688 | Hillsborough | 39  | Male   | No             |               |                               | FL resident  | 05/06/20          |
| 31,689 | Hillsborough | 31  | Male   | No             |               |                               | FL resident  | 05/06/20          |
| 31,690 | Hillsborough | 31  | Male   | No             |               |                               | FL resident  | 05/06/20          |
| 31,691 | Hillsborough | 31  | Male   | No             |               |                               | FL resident  | 05/06/20          |
| 31,692 | Hillsborough | 31  | Male   | No             |               |                               | FL resident  | 05/06/20          |
| 31,693 | Hillsborough | 79  | Female | No             |               | No                            | FL resident  | 05/06/20          |
| 31,694 | Hillsborough | 30  | Female | Unknown        |               | Unknown                       | FL resident  | 05/07/20          |
| 31,695 | Hillsborough | 79  | Female | No             |               | Unknown                       | FL resident  | 05/07/20          |
| 31,696 | Hillsborough | 27  | Male   | No             |               |                               | FL resident  | 05/07/20          |
| 31,697 | Hillsborough | 32  | Male   | No             |               |                               | FL resident  | 05/07/20          |
| 31,698 | Hillsborough | 35  | Male   | No             |               |                               | FL resident  | 05/07/20          |
| 31,699 | Hillsborough | 37  | Male   | No             |               |                               | FL resident  | 05/07/20          |
| 31,700 | Hillsborough | 62  | Male   | No             |               |                               | FL resident  | 05/07/20          |
| 31,701 | Hillsborough | 56  | Male   | No             |               | Yes                           | FL resident  | 05/07/20          |
| 31,702 | Hillsborough | 31  | Female | No             |               | Yes                           | FL resident  | 05/07/20          |
| 31,703 | Hillsborough | 34  | Male   | No             |               | Yes                           | FL resident  | 05/07/20          |
| 31,704 | Hillsborough | 87  | Female | Unknown        |               | Unknown                       | FL resident  | 05/07/20          |
| 31,705 | Hillsborough | 51  | Female | No             |               | Yes                           | FL resident  | 05/07/20          |
| 31,706 | Hillsborough | 68  | Female | Unknown        |               | Unknown                       | FL resident  | 05/07/20          |
| 31,707 | Hillsborough | 20  | Male   | No             |               | No                            | FL resident  | 05/07/20          |
| 31,708 | Hillsborough | 30  | Female | Unknown        |               | Unknown                       | FL resident  | 05/07/20          |
| 31,709 | Hillsborough | 46  | Female | No             |               | No                            | FL resident  | 05/07/20          |
| 31,710 | Hillsborough | 50  | Male   | No             |               | Yes                           | FL resident  | 05/07/20          |
| 31,711 | Hillsborough | 28  | Female | No             |               | Yes                           | FL resident  | 05/07/20          |
| 31,712 | Hillsborough | 64  | Male   | No             |               | No                            | FL resident  | 05/07/20          |
| 31,713 | Hillsborough | 69  | Male   | No             |               | Yes                           | FL resident  | 05/07/20          |
| 31,714 | Hillsborough | 32  | Male   | No             |               | Yes                           | FL resident  | 05/08/20          |
| 31,715 | Hillsborough | 83  | Female | No             |               |                               | FL resident  | 05/08/20          |
| 31,716 | Hillsborough | 89  | Female | No             |               |                               | FL resident  | 05/08/20          |
| 31,717 | Hillsborough | 84  | Female | No             |               |                               | FL resident  | 05/08/20          |
| 31,718 | Hillsborough | 86  | Female | No             |               | Yes                           | FL resident  | 05/08/20          |
| 31,719 | Hillsborough | 33  | Female | No             |               | Yes                           | FL resident  | 05/08/20          |
| 31,720 | Hillsborough | 65  | Female | No             |               |                               | FL resident  | 05/08/20          |
| 31,721 | Hillsborough | 80  | Female | Unknown        |               | Unknown                       | FL resident  | 05/08/20          |
| 31,722 | Hillsborough | 66  | Male   | No             |               | Yes                           | FL resident  | 05/08/20          |
| 31,723 | Hillsborough | 24  | Male   | No             |               | Unknown                       | FL resident  | 05/08/20          |
| 31,724 | Hillsborough | 37  | Male   | No             |               | No                            | FL resident  | 05/08/20          |
| 31,725 | Hillsborough | 87  | Female | No             |               |                               | FL resident  | 05/08/20          |
| 31,726 | Hillsborough | 31  | Female | No             |               | Yes                           | FL resident  | 05/08/20          |
| 31,727 | Hillsborough | 27  | Female | No             |               | Unknown                       | FL resident  | 05/08/20          |
| 31,728 | Hillsborough | 72  | Female | Unknown        |               | Unknown                       | FL resident  | 05/08/20          |
| 31,729 | Hillsborough | 75  | Male   | No             |               |                               | FL resident  | 05/08/20          |
| 31,730 | Hillsborough | 48  | Male   | Unknown        |               | Unknown                       | FL resident  | 05/08/20          |
| 31,731 | Hillsborough | 47  | Female | No             |               | Yes                           | FL resident  | 05/08/20          |
| 31,732 | Hillsborough | 24  | Female | No             |               | No                            | FL resident  | 05/08/20          |
| 31,733 | Hillsborough | 58  | Female | Unknown        |               | Unknown                       | FL resident  | 05/08/20          |
| 31,734 | Hillsborough | 70  | Male   | No             |               |                               | FL resident  | 05/08/20          |
| 31,735 | Hillsborough | 72  | Female | Unknown        |               |                               | FL resident  | 05/09/20          |
| 31,736 | Hillsborough | 86  | Female | No             |               |                               | FL resident  | 05/09/20          |
| 31,737 | Hillsborough | 45  | Male   | No             |               | Yes                           | FL resident  | 05/09/20          |
| 31,738 | Hillsborough | 58  | Female | Unknown        |               | No                            | FL resident  | 05/09/20          |
| 31,739 | Hillsborough | 39  | Female | No             |               | No                            | FL resident  | 05/09/20          |
| 31,740 | Hillsborough | 67  | Female | No             |               |                               | FL resident  | 05/09/20          |

# Coronavirus: line list of cases

Data verified as of May 24, 2020 at 10 AM

Data in this report are provisional and subject to change.

| Case   | County       | Age | Gender | Travel related | Travel detail                  | Contact with a confirmed case | Jurisdiction | Date case counted |
|--------|--------------|-----|--------|----------------|--------------------------------|-------------------------------|--------------|-------------------|
| 31,741 | Hillsborough | 54  | Female | No             |                                | Yes                           | FL resident  | 05/09/20          |
| 31,742 | Hillsborough | 1   | Female | No             |                                | Yes                           | FL resident  | 05/09/20          |
| 31,743 | Hillsborough | 85  | Male   | No             |                                | Unknown                       | FL resident  | 05/09/20          |
| 31,744 | Hillsborough | 26  | Female | No             |                                | Unknown                       | FL resident  | 05/09/20          |
| 31,745 | Hillsborough | 56  | Female | No             |                                | Yes                           | FL resident  | 05/09/20          |
| 31,746 | Hillsborough | 88  | Male   | No             |                                | Unknown                       | FL resident  | 05/09/20          |
| 31,747 | Hillsborough | 76  | Male   | No             |                                | No                            | FL resident  | 05/09/20          |
| 31,748 | Hillsborough | 26  | Female | No             |                                | Unknown                       | FL resident  | 05/09/20          |
| 31,749 | Hillsborough | 31  | Female | No             |                                | Yes                           | FL resident  | 05/09/20          |
| 31,750 | Hillsborough | 48  | Male   | No             |                                | Yes                           | FL resident  | 05/09/20          |
| 31,751 | Hillsborough | 80  | Female | No             |                                | Unknown                       | FL resident  | 05/09/20          |
| 31,752 | Hillsborough | 80  | Female | No             |                                |                               | FL resident  | 05/09/20          |
| 31,753 | Hillsborough | 77  | Male   | No             |                                |                               | FL resident  | 05/09/20          |
| 31,754 | Hillsborough | 77  | Female | No             |                                |                               | FL resident  | 05/09/20          |
| 31,755 | Hillsborough | 94  | Female | No             |                                |                               | FL resident  | 05/09/20          |
| 31,756 | Hillsborough | 71  | Female | No             |                                |                               | FL resident  | 05/09/20          |
| 31,757 | Hillsborough | 74  | Male   | No             |                                |                               | FL resident  | 05/09/20          |
| 31,758 | Hillsborough | 82  | Female | No             |                                |                               | FL resident  | 05/09/20          |
| 31,759 | Hillsborough | 44  | Female | Unknown        |                                | Yes                           | FL resident  | 05/09/20          |
| 31,760 | Hillsborough | 79  | Female | No             |                                | Unknown                       | FL resident  | 05/09/20          |
| 31,761 | Hillsborough | 51  | Female | No             |                                | Unknown                       | FL resident  | 05/09/20          |
| 31,762 | Hillsborough | 64  | Male   | No             |                                |                               | FL resident  | 05/09/20          |
| 31,763 | Hillsborough | 39  | Female | No             |                                | Yes                           | FL resident  | 05/10/20          |
| 31,764 | Hillsborough | 31  | Male   | Yes            | FL; GA                         | Yes                           | FL resident  | 05/10/20          |
| 31,765 | Hillsborough | 67  | Male   | No             |                                | Unknown                       | FL resident  | 05/10/20          |
| 31,766 | Hillsborough | 53  | Female | Unknown        |                                | Yes                           | FL resident  | 05/10/20          |
| 31,767 | Hillsborough | 59  | Female | Unknown        |                                | Unknown                       | FL resident  | 05/10/20          |
| 31,768 | Hillsborough | 45  | Female | No             |                                | Unknown                       | FL resident  | 05/10/20          |
| 31,769 | Hillsborough | 39  | Female | Unknown        |                                | Unknown                       | FL resident  | 05/10/20          |
| 31,770 | Hillsborough | 87  | Male   | No             |                                | Yes                           | FL resident  | 05/10/20          |
| 31,771 | Hillsborough | 75  | Male   | No             |                                | Yes                           | FL resident  | 05/10/20          |
| 31,772 | Hillsborough | 32  | Female | Unknown        |                                | Unknown                       | FL resident  | 05/10/20          |
| 31,773 | Hillsborough | 87  | Female | No             |                                | Unknown                       | FL resident  | 05/10/20          |
| 31,774 | Hillsborough | 46  | Female | No             |                                | No                            | FL resident  | 05/10/20          |
| 31,775 | Hillsborough | 69  | Male   | No             |                                | Yes                           | FL resident  | 05/10/20          |
| 31,776 | Hillsborough | 56  | Male   | No             |                                | No                            | FL resident  | 05/10/20          |
| 31,777 | Hillsborough | 49  | Female | Unknown        |                                | Yes                           | FL resident  | 05/10/20          |
| 31,778 | Hillsborough | 55  | Female | No             |                                | Yes                           | FL resident  | 05/10/20          |
| 31,779 | Hillsborough | 47  | Female | No             |                                | Yes                           | FL resident  | 05/10/20          |
| 31,780 | Hillsborough | 39  | Female | No             |                                | No                            | FL resident  | 05/10/20          |
| 31,781 | Hillsborough | 60  | Female | No             |                                | Yes                           | FL resident  | 05/10/20          |
| 31,782 | Hillsborough | 69  | Male   | No             |                                | No                            | FL resident  | 05/10/20          |
| 31,783 | Hillsborough | 21  | Female | Yes            | IL                             | Unknown                       | FL resident  | 05/10/20          |
| 31,784 | Hillsborough | 88  | Male   | Unknown        |                                | Unknown                       | FL resident  | 05/11/20          |
| 31,785 | Hillsborough | 48  | Female | No             |                                | No                            | FL resident  | 05/11/20          |
| 31,786 | Hillsborough | 93  | Female | Unknown        |                                | No                            | FL resident  | 05/11/20          |
| 31,787 | Hillsborough | 68  | Female | Unknown        |                                | Unknown                       | FL resident  | 05/11/20          |
| 31,788 | Hillsborough | 26  | Female | No             |                                | Yes                           | FL resident  | 05/11/20          |
| 31,789 | Hillsborough | 41  | Male   | No             |                                | Yes                           | FL resident  | 05/11/20          |
| 31,790 | Hillsborough | 44  | Female | No             |                                | No                            | FL resident  | 05/11/20          |
| 31,791 | Hillsborough | 73  | Male   | No             |                                | Unknown                       | FL resident  | 05/11/20          |
| 31,792 | Hillsborough | 70  | Male   | No             |                                | Unknown                       | FL resident  | 05/11/20          |
| 31,793 | Hillsborough | 86  | Female | No             |                                | Unknown                       | FL resident  | 05/11/20          |
| 31,794 | Hillsborough | 20  | Female | No             |                                | Yes                           | FL resident  | 05/11/20          |
| 31,795 | Hillsborough | 58  | Female | Unknown        |                                | No                            | FL resident  | 05/11/20          |
| 31,796 | Hillsborough | 62  | Male   | No             |                                | Yes                           | FL resident  | 05/11/20          |
| 31,797 | Hillsborough | 33  | Female | Yes            | AL; CA; CO; FL; LA; MS; NM; TN | Unknown                       | FL resident  | 05/11/20          |
| 31,798 | Hillsborough | 19  | Female | No             |                                | Yes                           | FL resident  | 05/11/20          |
| 31,799 | Hillsborough | 82  | Female | No             |                                | Yes                           | FL resident  | 05/11/20          |
| 31,800 | Hillsborough | 78  | Female | No             |                                | Yes                           | FL resident  | 05/11/20          |
| 31,801 | Hillsborough | 53  | Male   | Unknown        |                                | Yes                           | FL resident  | 05/11/20          |
| 31,802 | Hillsborough | 56  | Male   | No             |                                | Yes                           | FL resident  | 05/11/20          |

# Coronavirus: line list of cases

Data verified as of May 24, 2020 at 10 AM

Data in this report are provisional and subject to change.

| Case   | County       | Age | Gender | Travel related | Travel detail | Contact with a confirmed case | Jurisdiction | Date case counted |
|--------|--------------|-----|--------|----------------|---------------|-------------------------------|--------------|-------------------|
| 31,803 | Hillsborough | 12  | Male   | No             |               | Yes                           | FL resident  | 05/11/20          |
| 31,804 | Hillsborough | 53  | Male   | No             |               | No                            | FL resident  | 05/11/20          |
| 31,805 | Hillsborough | 37  | Female | Yes            | FL; GEORGIA   | Yes                           | FL resident  | 05/11/20          |
| 31,806 | Hillsborough | 16  | Male   | Unknown        |               |                               | FL resident  | 05/11/20          |
| 31,807 | Hillsborough | 49  | Male   | No             |               | Unknown                       | FL resident  | 05/11/20          |
| 31,808 | Hillsborough | 28  | Male   | Unknown        |               | Yes                           | FL resident  | 05/11/20          |
| 31,809 | Hillsborough | 21  | Female | Unknown        |               | Yes                           | FL resident  | 05/11/20          |
| 31,810 | Hillsborough | 44  | Female | Unknown        |               | Unknown                       | FL resident  | 05/11/20          |
| 31,811 | Hillsborough | 22  | Female | Unknown        |               | Unknown                       | FL resident  | 05/12/20          |
| 31,812 | Hillsborough | 45  | Male   | No             |               | No                            | FL resident  | 05/12/20          |
| 31,813 | Hillsborough | 46  | Male   | Unknown        |               | Unknown                       | FL resident  | 05/12/20          |
| 31,814 | Hillsborough | 37  | Female | Unknown        |               | Unknown                       | FL resident  | 05/12/20          |
| 31,815 | Hillsborough | 50  | Female | No             |               | Unknown                       | FL resident  | 05/12/20          |
| 31,816 | Hillsborough | 14  | Male   | No             |               | Yes                           | FL resident  | 05/12/20          |
| 31,817 | Hillsborough | 55  | Female | No             |               | Unknown                       | FL resident  | 05/12/20          |
| 31,818 | Hillsborough | 91  | Female | No             |               | Unknown                       | FL resident  | 05/12/20          |
| 31,819 | Hillsborough | 73  | Female | No             |               | Unknown                       | FL resident  | 05/12/20          |
| 31,820 | Hillsborough | 55  | Male   | No             |               | Yes                           | FL resident  | 05/12/20          |
| 31,821 | Hillsborough | 35  | Male   | No             |               | Yes                           | FL resident  | 05/12/20          |
| 31,822 | Hillsborough | 66  | Male   | No             |               | Unknown                       | FL resident  | 05/12/20          |
| 31,823 | Hillsborough | 88  | Female | No             |               |                               | FL resident  | 05/12/20          |
| 31,824 | Hillsborough | 73  | Female | Unknown        |               | Unknown                       | FL resident  | 05/12/20          |
| 31,825 | Hillsborough | 67  | Female | No             |               | Unknown                       | FL resident  | 05/12/20          |
| 31,826 | Hillsborough | 2   | Male   | No             |               | No                            | FL resident  | 05/12/20          |
| 31,827 | Hillsborough | 24  | Female | No             |               | Yes                           | FL resident  | 05/12/20          |
| 31,828 | Hillsborough | 31  | Female | Unknown        |               | Unknown                       | FL resident  | 05/13/20          |
| 31,829 | Hillsborough | 68  | Male   | No             |               | No                            | FL resident  | 05/13/20          |
| 31,830 | Hillsborough | 53  | Female | Unknown        |               | Unknown                       | FL resident  | 05/13/20          |
| 31,831 | Hillsborough | 67  | Female | Unknown        |               | Yes                           | FL resident  | 05/13/20          |
| 31,832 | Hillsborough | 62  | Female | No             |               | No                            | FL resident  | 05/13/20          |
| 31,833 | Hillsborough | 41  | Female | Unknown        |               | Unknown                       | FL resident  | 05/13/20          |
| 31,834 | Hillsborough | 60  | Male   | Unknown        |               | Unknown                       | FL resident  | 05/13/20          |
| 31,835 | Hillsborough | 50  | Male   | No             |               | Unknown                       | FL resident  | 05/13/20          |
| 31,836 | Hillsborough | 76  | Male   | Unknown        |               |                               | FL resident  | 05/13/20          |
| 31,837 | Hillsborough | 77  | Female | No             |               |                               | FL resident  | 05/13/20          |
| 31,838 | Hillsborough | 80  | Male   | Unknown        |               |                               | FL resident  | 05/13/20          |
| 31,839 | Hillsborough | 79  | Male   | Unknown        |               |                               | FL resident  | 05/13/20          |
| 31,840 | Hillsborough | 65  | Male   | No             |               | No                            | FL resident  | 05/13/20          |
| 31,841 | Hillsborough | 38  | Female | No             |               | Yes                           | FL resident  | 05/13/20          |
| 31,842 | Hillsborough | 51  | Female | No             |               | Yes                           | FL resident  | 05/13/20          |
| 31,843 | Hillsborough | 40  | Male   | No             |               | Yes                           | FL resident  | 05/13/20          |
| 31,844 | Hillsborough | 33  | Female | No             |               | Yes                           | FL resident  | 05/13/20          |
| 31,845 | Hillsborough | 61  | Male   | No             |               | Unknown                       | FL resident  | 05/13/20          |
| 31,846 | Hillsborough | 52  | Female | No             |               | Unknown                       | FL resident  | 05/13/20          |
| 31,847 | Hillsborough | 66  | Female | No             |               | Yes                           | FL resident  | 05/13/20          |
| 31,848 | Hillsborough | 27  | Male   | No             |               | Yes                           | FL resident  | 05/13/20          |
| 31,849 | Hillsborough | 40  | Female | No             |               | Unknown                       | FL resident  | 05/13/20          |
| 31,850 | Hillsborough | 96  | Female | No             |               | Yes                           | FL resident  | 05/13/20          |
| 31,851 | Hillsborough | 56  | Female | No             |               | No                            | FL resident  | 05/13/20          |
| 31,852 | Hillsborough | 53  | Female | No             |               |                               | FL resident  | 05/13/20          |
| 31,853 | Hillsborough | 80  | Male   | No             |               |                               | FL resident  | 05/13/20          |
| 31,854 | Hillsborough | 64  | Female | No             |               | Yes                           | FL resident  | 05/13/20          |
| 31,855 | Hillsborough | 52  | Female | Unknown        |               | Unknown                       | FL resident  | 05/13/20          |
| 31,856 | Hillsborough | 24  | Female | No             |               | Yes                           | FL resident  | 05/13/20          |
| 31,857 | Hillsborough | 52  | Female | Yes            | FL; KY        | Yes                           | FL resident  | 05/13/20          |
| 31,858 | Hillsborough | 80  | Male   | No             |               | No                            | FL resident  | 05/13/20          |
| 31,859 | Hillsborough | 67  | Female | No             |               | No                            | FL resident  | 05/13/20          |
| 31,860 | Hillsborough | 64  | Female | No             |               | Unknown                       | FL resident  | 05/13/20          |
| 31,861 | Hillsborough | 59  | Female | No             |               | Unknown                       | FL resident  | 05/13/20          |
| 31,862 | Hillsborough | 41  | Female | No             |               | Unknown                       | FL resident  | 05/13/20          |
| 31,863 | Hillsborough | 53  | Female | No             |               | Unknown                       | FL resident  | 05/14/20          |
| 31,864 | Hillsborough | 30  | Female | No             |               | Yes                           | FL resident  | 05/14/20          |

# Coronavirus: line list of cases

Data verified as of May 24, 2020 at 10 AM

Data in this report are provisional and subject to change.

| Case   | County       | Age | Gender | Travel related | Travel detail   | Contact with a confirmed case | Jurisdiction | Date case counted |
|--------|--------------|-----|--------|----------------|-----------------|-------------------------------|--------------|-------------------|
| 31,865 | Hillsborough | 46  | Female | No             |                 | Yes                           | FL resident  | 05/14/20          |
| 31,866 | Hillsborough | 59  | Female | No             |                 | Unknown                       | FL resident  | 05/14/20          |
| 31,867 | Hillsborough | 32  | Male   | No             |                 | No                            | FL resident  | 05/14/20          |
| 31,868 | Hillsborough | 44  | Female | No             |                 | Unknown                       | FL resident  | 05/14/20          |
| 31,869 | Hillsborough | 29  | Male   | Yes            | UNKNOWN COUNTRY | Unknown                       | FL resident  | 05/14/20          |
| 31,870 | Hillsborough | 55  | Male   | No             |                 | Unknown                       | FL resident  | 05/14/20          |
| 31,871 | Hillsborough | 68  | Female | No             |                 | No                            | FL resident  | 05/14/20          |
| 31,872 | Hillsborough | 91  | Male   | No             |                 | Unknown                       | FL resident  | 05/14/20          |
| 31,873 | Hillsborough | 70  | Male   | No             |                 | No                            | FL resident  | 05/14/20          |
| 31,874 | Hillsborough | 36  | Female | Unknown        |                 | Unknown                       | FL resident  | 05/14/20          |
| 31,875 | Hillsborough | 4   | Male   | No             |                 | Yes                           | FL resident  | 05/14/20          |
| 31,876 | Hillsborough | 42  | Male   | No             |                 | Yes                           | FL resident  | 05/14/20          |
| 31,877 | Hillsborough | 35  | Female | No             |                 | Unknown                       | FL resident  | 05/14/20          |
| 31,878 | Hillsborough | 11  | Male   | No             |                 | Yes                           | FL resident  | 05/14/20          |
| 31,879 | Hillsborough | 9   | Male   | No             |                 | Yes                           | FL resident  | 05/14/20          |
| 31,880 | Hillsborough | 13  | Female | No             |                 | Yes                           | FL resident  | 05/14/20          |
| 31,881 | Hillsborough | 40  | Male   | No             |                 | No                            | FL resident  | 05/14/20          |
| 31,882 | Hillsborough | 66  | Female | No             |                 | Unknown                       | FL resident  | 05/14/20          |
| 31,883 | Hillsborough | 68  | Male   | No             |                 | Unknown                       | FL resident  | 05/14/20          |
| 31,884 | Hillsborough | 37  | Male   | No             |                 | No                            | FL resident  | 05/14/20          |
| 31,885 | Hillsborough | 1   | Female | No             |                 | Yes                           | FL resident  | 05/14/20          |
| 31,886 | Hillsborough | 80  | Female | No             |                 | No                            | FL resident  | 05/14/20          |
| 31,887 | Hillsborough | 50  | Male   | No             |                 | No                            | FL resident  | 05/14/20          |
| 31,888 | Hillsborough | 34  | Female | No             |                 | Yes                           | FL resident  | 05/14/20          |
| 31,889 | Hillsborough | 46  | Female | Unknown        |                 |                               | FL resident  | 05/14/20          |
| 31,890 | Hillsborough | 37  | Female | No             |                 | Unknown                       | FL resident  | 05/14/20          |
| 31,891 | Hillsborough | 27  | Male   | No             |                 | Yes                           | FL resident  | 05/14/20          |
| 31,892 | Hillsborough | 74  | Female | No             |                 | Yes                           | FL resident  | 05/15/20          |
| 31,893 | Hillsborough | 27  | Female | No             |                 | Unknown                       | FL resident  | 05/15/20          |
| 31,894 | Hillsborough | 39  | Male   | No             |                 | Yes                           | FL resident  | 05/15/20          |
| 31,895 | Hillsborough | 30  | Female | No             |                 | Yes                           | FL resident  | 05/15/20          |
| 31,896 | Hillsborough | 32  | Female | No             |                 | Yes                           | FL resident  | 05/15/20          |
| 31,897 | Hillsborough | 47  | Male   | No             |                 | Yes                           | FL resident  | 05/15/20          |
| 31,898 | Hillsborough | 60  | Male   | No             |                 | Yes                           | FL resident  | 05/15/20          |
| 31,899 | Hillsborough | 10  | Male   | No             |                 | Yes                           | FL resident  | 05/15/20          |
| 31,900 | Hillsborough | 71  | Female | No             |                 |                               | FL resident  | 05/15/20          |
| 31,901 | Hillsborough | 47  | Female | No             |                 | No                            | FL resident  | 05/15/20          |
| 31,902 | Hillsborough | 68  | Male   | No             |                 |                               | FL resident  | 05/15/20          |
| 31,903 | Hillsborough | 38  | Male   | No             |                 | Unknown                       | FL resident  | 05/15/20          |
| 31,904 | Hillsborough | 91  | Female | No             |                 |                               | FL resident  | 05/15/20          |
| 31,905 | Hillsborough | 84  | Female | No             |                 |                               | FL resident  | 05/15/20          |
| 31,906 | Hillsborough | 79  | Male   | No             |                 |                               | FL resident  | 05/15/20          |
| 31,907 | Hillsborough | 37  | Female | No             |                 | Yes                           | FL resident  | 05/15/20          |
| 31,908 | Hillsborough | 57  | Male   | Unknown        |                 |                               | FL resident  | 05/15/20          |
| 31,909 | Hillsborough | 31  | Female | No             |                 | Unknown                       | FL resident  | 05/15/20          |
| 31,910 | Hillsborough | 67  | Male   | No             |                 |                               | FL resident  | 05/15/20          |
| 31,911 | Hillsborough | 50  | Female | Unknown        |                 |                               | FL resident  | 05/15/20          |
| 31,912 | Hillsborough | 54  | Female | No             |                 | Unknown                       | FL resident  | 05/15/20          |
| 31,913 | Hillsborough | 48  | Female | No             |                 | Yes                           | FL resident  | 05/15/20          |
| 31,914 | Hillsborough | 95  | Female | No             |                 |                               | FL resident  | 05/15/20          |
| 31,915 | Hillsborough | 48  | Female | No             |                 | Unknown                       | FL resident  | 05/15/20          |
| 31,916 | Hillsborough | 57  | Female | No             |                 |                               | FL resident  | 05/15/20          |
| 31,917 | Hillsborough | 70  | Male   | No             |                 |                               | FL resident  | 05/15/20          |
| 31,918 | Hillsborough | 72  | Female | No             |                 | Unknown                       | FL resident  | 05/15/20          |
| 31,919 | Hillsborough | 28  | Female | No             |                 | Unknown                       | FL resident  | 05/15/20          |
| 31,920 | Hillsborough | 54  | Male   | Yes            | TX              | No                            | FL resident  | 05/15/20          |
| 31,921 | Hillsborough | 63  | Female | No             |                 | No                            | FL resident  | 05/15/20          |
| 31,922 | Hillsborough | 45  | Male   | Unknown        |                 | Unknown                       | FL resident  | 05/15/20          |
| 31,923 | Hillsborough | 26  | Male   | No             |                 | Yes                           | FL resident  | 05/16/20          |
| 31,924 | Hillsborough | 39  | Male   | Yes            | FL; NC          | Unknown                       | FL resident  | 05/16/20          |
| 31,925 | Hillsborough | 87  | Female | No             |                 | Unknown                       | FL resident  | 05/16/20          |
| 31,926 | Hillsborough | 21  | Female | No             |                 | No                            | FL resident  | 05/16/20          |

# Coronavirus: line list of cases

Data verified as of May 24, 2020 at 10 AM

Data in this report are provisional and subject to change.

| Case   | County       | Age | Gender | Travel related | Travel detail | Contact with a confirmed case | Jurisdiction | Date case counted |
|--------|--------------|-----|--------|----------------|---------------|-------------------------------|--------------|-------------------|
| 31,927 | Hillsborough | 20  | Female | Yes            | FL; NY        | Unknown                       | FL resident  | 05/16/20          |
| 31,928 | Hillsborough | 75  | Female | No             |               | Unknown                       | FL resident  | 05/16/20          |
| 31,929 | Hillsborough | 59  | Female | No             |               | Yes                           | FL resident  | 05/16/20          |
| 31,930 | Hillsborough | 82  | Female | No             |               |                               | FL resident  | 05/16/20          |
| 31,931 | Hillsborough | 86  | Female | No             |               | Unknown                       | FL resident  | 05/16/20          |
| 31,932 | Hillsborough | 35  | Female | No             |               | No                            | FL resident  | 05/16/20          |
| 31,933 | Hillsborough | 41  | Male   | No             |               | Yes                           | FL resident  | 05/16/20          |
| 31,934 | Hillsborough | 20  | Female | No             |               | Yes                           | FL resident  | 05/16/20          |
| 31,935 | Hillsborough | 13  | Male   | Unknown        |               |                               | FL resident  | 05/16/20          |
| 31,936 | Hillsborough | 77  | Male   | No             |               | Unknown                       | FL resident  | 05/16/20          |
| 31,937 | Hillsborough | 27  | Male   | Unknown        |               |                               | FL resident  | 05/16/20          |
| 31,938 | Hillsborough | 20  | Female | Unknown        |               | Unknown                       | FL resident  | 05/16/20          |
| 31,939 | Hillsborough | 70  | Male   | No             |               | Yes                           | FL resident  | 05/16/20          |
| 31,940 | Hillsborough | 57  | Male   | No             |               | Unknown                       | FL resident  | 05/16/20          |
| 31,941 | Hillsborough | 77  | Female | No             |               | Yes                           | FL resident  | 05/16/20          |
| 31,942 | Hillsborough | 59  | Male   | No             |               | Yes                           | FL resident  | 05/16/20          |
| 31,943 | Hillsborough | 47  | Male   | No             |               | Unknown                       | FL resident  | 05/16/20          |
| 31,944 | Hillsborough | 60  | Female | No             |               | Unknown                       | FL resident  | 05/16/20          |
| 31,945 | Hillsborough | 92  | Male   | No             |               | Unknown                       | FL resident  | 05/16/20          |
| 31,946 | Hillsborough | 72  | Female | No             |               | No                            | FL resident  | 05/16/20          |
| 31,947 | Hillsborough | 55  | Female | No             |               | Yes                           | FL resident  | 05/16/20          |
| 31,948 | Hillsborough | 41  | Female | No             |               | Unknown                       | FL resident  | 05/16/20          |
| 31,949 | Hillsborough | 53  | Female | No             |               | Unknown                       | FL resident  | 05/16/20          |
| 31,950 | Hillsborough | 24  | Female | No             |               | Unknown                       | FL resident  | 05/16/20          |
| 31,951 | Hillsborough | 37  | Male   | No             |               | Yes                           | FL resident  | 05/16/20          |
| 31,952 | Hillsborough | 42  | Male   | No             |               | No                            | FL resident  | 05/16/20          |
| 31,953 | Hillsborough | 24  | Female | No             |               | Unknown                       | FL resident  | 05/16/20          |
| 31,954 | Hillsborough | 72  | Female | No             |               | Yes                           | FL resident  | 05/16/20          |
| 31,955 | Hillsborough | 20  | Male   | Unknown        |               | Unknown                       | FL resident  | 05/17/20          |
| 31,956 | Hillsborough | 69  | Female | No             |               | Yes                           | FL resident  | 05/17/20          |
| 31,957 | Hillsborough | 23  | Female | No             |               | Yes                           | FL resident  | 05/17/20          |
| 31,958 | Hillsborough | 20  | Female | No             |               | Yes                           | FL resident  | 05/17/20          |
| 31,959 | Hillsborough | 51  | Female | Unknown        |               |                               | FL resident  | 05/17/20          |
| 31,960 | Hillsborough | 49  | Female | No             |               | Yes                           | FL resident  | 05/17/20          |
| 31,961 | Hillsborough | 41  | Female | Unknown        |               | Yes                           | FL resident  | 05/17/20          |
| 31,962 | Hillsborough | 35  | Male   | No             |               | Unknown                       | FL resident  | 05/17/20          |
| 31,963 | Hillsborough | 41  | Male   | No             |               | Yes                           | FL resident  | 05/17/20          |
| 31,964 | Hillsborough | 36  | Male   | No             |               | No                            | FL resident  | 05/17/20          |
| 31,965 | Hillsborough | 42  | Female | No             |               | No                            | FL resident  | 05/17/20          |
| 31,966 | Hillsborough | 46  | Male   | No             |               | Yes                           | FL resident  | 05/17/20          |
| 31,967 | Hillsborough | 81  | Female | No             |               | No                            | FL resident  | 05/17/20          |
| 31,968 | Hillsborough | 38  | Male   | Unknown        |               | Unknown                       | FL resident  | 05/17/20          |
| 31,969 | Hillsborough | 29  | Male   | Unknown        |               | Yes                           | FL resident  | 05/17/20          |
| 31,970 | Hillsborough | 70  | Male   | No             |               | Unknown                       | FL resident  | 05/17/20          |
| 31,971 | Hillsborough | 49  | Female | No             |               | Unknown                       | FL resident  | 05/17/20          |
| 31,972 | Hillsborough | 62  | Male   | Unknown        |               | Unknown                       | FL resident  | 05/17/20          |
| 31,973 | Hillsborough | 87  | Female | No             |               | Unknown                       | FL resident  | 05/17/20          |
| 31,974 | Hillsborough | 57  | Female | No             |               | Unknown                       | FL resident  | 05/17/20          |
| 31,975 | Hillsborough | 63  | Male   | No             |               | Unknown                       | FL resident  | 05/17/20          |
| 31,976 | Hillsborough | 44  | Female | No             |               | Unknown                       | FL resident  | 05/17/20          |
| 31,977 | Hillsborough | 56  | Male   | No             |               |                               | FL resident  | 05/17/20          |
| 31,978 | Hillsborough | 39  | Female | No             |               | Yes                           | FL resident  | 05/17/20          |
| 31,979 | Hillsborough | 63  | Female | No             |               | Yes                           | FL resident  | 05/17/20          |
| 31,980 | Hillsborough | 46  | Female | Unknown        |               | Unknown                       | FL resident  | 05/17/20          |
| 31,981 | Hillsborough | 22  | Male   | Unknown        |               | Unknown                       | FL resident  | 05/17/20          |
| 31,982 | Hillsborough | 81  | Male   | No             |               | No                            | FL resident  | 05/17/20          |
| 31,983 | Hillsborough | 21  | Female | No             |               | Unknown                       | FL resident  | 05/17/20          |
| 31,984 | Hillsborough | 54  | Female | No             |               | Yes                           | FL resident  | 05/17/20          |
| 31,985 | Hillsborough | 48  | Male   | No             |               | No                            | FL resident  | 05/17/20          |
| 31,986 | Hillsborough | 25  | Male   | No             |               | Yes                           | FL resident  | 05/18/20          |
| 31,987 | Hillsborough | 61  | Female | No             |               | Unknown                       | FL resident  | 05/18/20          |
| 31,988 | Hillsborough | 5   | Male   | No             |               | No                            | FL resident  | 05/18/20          |

# Coronavirus: line list of cases

Data verified as of May 24, 2020 at 10 AM

Data in this report are provisional and subject to change.

| Case   | County       | Age | Gender | Travel related | Travel detail | Contact with a confirmed case | Jurisdiction | Date case counted |
|--------|--------------|-----|--------|----------------|---------------|-------------------------------|--------------|-------------------|
| 31,989 | Hillsborough | 56  | Male   | No             |               | No                            | FL resident  | 05/18/20          |
| 31,990 | Hillsborough | 56  | Female | No             |               | Unknown                       | FL resident  | 05/18/20          |
| 31,991 | Hillsborough | 42  | Male   | Unknown        |               | Unknown                       | FL resident  | 05/18/20          |
| 31,992 | Hillsborough | 23  | Female | No             |               | Yes                           | FL resident  | 05/18/20          |
| 31,993 | Hillsborough | 15  | Male   | No             |               | No                            | FL resident  | 05/18/20          |
| 31,994 | Hillsborough | 49  | Male   | Unknown        |               | No                            | FL resident  | 05/18/20          |
| 31,995 | Hillsborough | 61  | Female | Unknown        |               | Unknown                       | FL resident  | 05/18/20          |
| 31,996 | Hillsborough | 49  | Male   | No             |               | No                            | FL resident  | 05/18/20          |
| 31,997 | Hillsborough | 50  | Female | No             |               | Yes                           | FL resident  | 05/18/20          |
| 31,998 | Hillsborough | 22  | Female | No             |               | Unknown                       | FL resident  | 05/18/20          |
| 31,999 | Hillsborough | 38  | Male   | No             |               | Unknown                       | FL resident  | 05/18/20          |
| 32,000 | Hillsborough | 2   | Male   | No             |               | Yes                           | FL resident  | 05/18/20          |
| 32,001 | Hillsborough | 31  | Male   | Unknown        |               | Unknown                       | FL resident  | 05/18/20          |
| 32,002 | Hillsborough | 60  | Female | No             |               | No                            | FL resident  | 05/18/20          |
| 32,003 | Hillsborough | 44  | Female | No             |               | Yes                           | FL resident  | 05/19/20          |
| 32,004 | Hillsborough | 51  | Male   | No             |               | No                            | FL resident  | 05/19/20          |
| 32,005 | Hillsborough | 32  | Female | No             |               | Unknown                       | FL resident  | 05/19/20          |
| 32,006 | Hillsborough | 42  | Male   | No             |               | No                            | FL resident  | 05/19/20          |
| 32,007 | Hillsborough | 30  | Male   | No             |               | Yes                           | FL resident  | 05/19/20          |
| 32,008 | Hillsborough | 70  | Female | Unknown        |               | Unknown                       | FL resident  | 05/19/20          |
| 32,009 | Hillsborough | 64  | Female | No             |               | No                            | FL resident  | 05/19/20          |
| 32,010 | Hillsborough | 36  | Female | Unknown        |               | Unknown                       | FL resident  | 05/19/20          |
| 32,011 | Hillsborough | 54  | Male   | No             |               | Yes                           | FL resident  | 05/19/20          |
| 32,012 | Hillsborough | 56  | Female | No             |               | Unknown                       | FL resident  | 05/19/20          |
| 32,013 | Hillsborough | 24  | Male   | No             |               | Unknown                       | FL resident  | 05/19/20          |
| 32,014 | Hillsborough | 0   | Male   | No             |               | Unknown                       | FL resident  | 05/19/20          |
| 32,015 | Hillsborough | 68  | Female | No             |               | Unknown                       | FL resident  | 05/19/20          |
| 32,016 | Hillsborough | 22  | Male   | No             |               | No                            | FL resident  | 05/19/20          |
| 32,017 | Hillsborough | 45  | Male   | No             |               | Unknown                       | FL resident  | 05/19/20          |
| 32,018 | Hillsborough | 20  | Female | No             |               | Yes                           | FL resident  | 05/19/20          |
| 32,019 | Hillsborough | 22  | Female | No             |               | Unknown                       | FL resident  | 05/19/20          |
| 32,020 | Hillsborough | 88  | Female | No             |               | Unknown                       | FL resident  | 05/19/20          |
| 32,021 | Hillsborough | 32  | Female | No             |               | No                            | FL resident  | 05/19/20          |
| 32,022 | Hillsborough | 56  | Male   | No             |               | No                            | FL resident  | 05/19/20          |
| 32,023 | Hillsborough | 21  | Female | Unknown        |               |                               | FL resident  | 05/19/20          |
| 32,024 | Hillsborough | 23  | Male   | No             |               | Yes                           | FL resident  | 05/19/20          |
| 32,025 | Hillsborough | 35  | Female | No             |               | No                            | FL resident  | 05/20/20          |
| 32,026 | Hillsborough | 49  | Female | No             |               | No                            | FL resident  | 05/20/20          |
| 32,027 | Hillsborough | 28  | Female | No             |               | Yes                           | FL resident  | 05/20/20          |
| 32,028 | Hillsborough | 36  | Male   | No             |               | Yes                           | FL resident  | 05/20/20          |
| 32,029 | Hillsborough | 83  | Male   | No             |               | Yes                           | FL resident  | 05/20/20          |
| 32,030 | Hillsborough | 53  | Female | No             |               | Yes                           | FL resident  | 05/20/20          |
| 32,031 | Hillsborough | 75  | Female | Unknown        |               | No                            | FL resident  | 05/20/20          |
| 32,032 | Hillsborough | 48  | Female | No             |               | Unknown                       | FL resident  | 05/20/20          |
| 32,033 | Hillsborough | 23  | Male   | No             |               | Unknown                       | FL resident  | 05/20/20          |
| 32,034 | Hillsborough | 68  | Female | Unknown        |               | Yes                           | FL resident  | 05/20/20          |
| 32,035 | Hillsborough | 42  | Male   | No             |               | Unknown                       | FL resident  | 05/20/20          |
| 32,036 | Hillsborough | 43  | Female | No             |               | Yes                           | FL resident  | 05/20/20          |
| 32,037 | Hillsborough | 35  | Female | No             |               | Yes                           | FL resident  | 05/20/20          |
| 32,038 | Hillsborough | 31  | Male   | No             |               | Yes                           | FL resident  | 05/20/20          |
| 32,039 | Hillsborough | 38  | Female | No             |               | Yes                           | FL resident  | 05/20/20          |
| 32,040 | Hillsborough | 85  | Male   | No             |               | Yes                           | FL resident  | 05/20/20          |
| 32,041 | Hillsborough | 80  | Male   | No             |               | No                            | FL resident  | 05/20/20          |
| 32,042 | Hillsborough | 49  | Female | No             |               | Yes                           | FL resident  | 05/20/20          |
| 32,043 | Hillsborough | 44  | Female | Yes            | PA            | Yes                           | FL resident  | 05/20/20          |
| 32,044 | Hillsborough | 25  | Male   | No             |               | Unknown                       | FL resident  | 05/20/20          |
| 32,045 | Hillsborough | 35  | Male   | No             |               | Unknown                       | FL resident  | 05/20/20          |
| 32,046 | Hillsborough | 51  | Female | No             |               | Yes                           | FL resident  | 05/20/20          |
| 32,047 | Hillsborough | 43  | Female | No             |               | Yes                           | FL resident  | 05/20/20          |
| 32,048 | Hillsborough | 61  | Female | No             |               | Yes                           | FL resident  | 05/20/20          |
| 32,049 | Hillsborough | 47  | Female | No             |               | Unknown                       | FL resident  | 05/20/20          |
| 32,050 | Hillsborough | 27  | Male   | No             |               | Unknown                       | FL resident  | 05/20/20          |

# Coronavirus: line list of cases

Data verified as of May 24, 2020 at 10 AM

Data in this report are provisional and subject to change.

| Case   | County       | Age | Gender | Travel related | Travel detail | Contact with a confirmed case | Jurisdiction | Date case counted |
|--------|--------------|-----|--------|----------------|---------------|-------------------------------|--------------|-------------------|
| 32,051 | Hillsborough | 48  | Male   | No             |               | Yes                           | FL resident  | 05/20/20          |
| 32,052 | Hillsborough | 4   | Female | No             |               | Yes                           | FL resident  | 05/20/20          |
| 32,053 | Hillsborough | 50  | Female | No             |               | Yes                           | FL resident  | 05/20/20          |
| 32,054 | Hillsborough | 70  | Female | No             |               | Yes                           | FL resident  | 05/20/20          |
| 32,055 | Hillsborough | 29  | Male   | Unknown        |               | Unknown                       | FL resident  | 05/20/20          |
| 32,056 | Hillsborough | 55  | Female | No             |               | Yes                           | FL resident  | 05/20/20          |
| 32,057 | Hillsborough | 25  | Female | No             |               | Yes                           | FL resident  | 05/20/20          |
| 32,058 | Hillsborough | 61  | Female | No             |               | Unknown                       | FL resident  | 05/20/20          |
| 32,059 | Hillsborough | 40  | Male   | No             |               | Unknown                       | FL resident  | 05/20/20          |
| 32,060 | Hillsborough | 42  | Female | No             |               | Yes                           | FL resident  | 05/20/20          |
| 32,061 | Hillsborough | 49  | Male   | No             |               | Unknown                       | FL resident  | 05/20/20          |
| 32,062 | Hillsborough | 59  | Female | No             |               | Yes                           | FL resident  | 05/20/20          |
| 32,063 | Hillsborough | 89  | Female | No             |               | Unknown                       | FL resident  | 05/20/20          |
| 32,064 | Hillsborough | 88  | Male   | No             |               |                               | FL resident  | 05/20/20          |
| 32,065 | Hillsborough | 78  | Female | No             |               |                               | FL resident  | 05/20/20          |
| 32,066 | Hillsborough | 50  | Male   | No             |               | Unknown                       | FL resident  | 05/20/20          |
| 32,067 | Hillsborough | 89  | Female | No             |               | Unknown                       | FL resident  | 05/20/20          |
| 32,068 | Hillsborough | 58  | Female | Unknown        |               |                               | FL resident  | 05/20/20          |
| 32,069 | Hillsborough | 41  | Female | No             |               | Unknown                       | FL resident  | 05/20/20          |
| 32,070 | Hillsborough | 89  | Female | No             |               | Unknown                       | FL resident  | 05/20/20          |
| 32,071 | Hillsborough | 81  | Male   | No             |               | Unknown                       | FL resident  | 05/20/20          |
| 32,072 | Hillsborough | 78  | Male   | No             |               | Unknown                       | FL resident  | 05/20/20          |
| 32,073 | Hillsborough | 45  | Female | Unknown        |               |                               | FL resident  | 05/20/20          |
| 32,074 | Hillsborough | 34  | Female | No             |               | No                            | FL resident  | 05/20/20          |
| 32,075 | Hillsborough | 33  | Male   | No             |               | Unknown                       | FL resident  | 05/20/20          |
| 32,076 | Hillsborough | 92  | Male   | No             |               | Unknown                       | FL resident  | 05/20/20          |
| 32,077 | Hillsborough | 78  | Female | No             |               | Unknown                       | FL resident  | 05/20/20          |
| 32,078 | Hillsborough | 64  | Male   | No             |               | Unknown                       | FL resident  | 05/20/20          |
| 32,079 | Hillsborough | 37  | Female | No             |               | Yes                           | FL resident  | 05/20/20          |
| 32,080 | Hillsborough | 59  | Female | No             |               | Unknown                       | FL resident  | 05/20/20          |
| 32,081 | Hillsborough | 38  | Female | No             |               | Yes                           | FL resident  | 05/20/20          |
| 32,082 | Hillsborough | 67  | Male   | No             |               | Unknown                       | FL resident  | 05/20/20          |
| 32,083 | Hillsborough | 55  | Female | Unknown        |               | Unknown                       | FL resident  | 05/20/20          |
| 32,084 | Hillsborough | 82  | Male   | No             |               | Yes                           | FL resident  | 05/20/20          |
| 32,085 | Hillsborough | 83  | Female | No             |               | Yes                           | FL resident  | 05/20/20          |
| 32,086 | Hillsborough | 91  | Female | No             |               | Unknown                       | FL resident  | 05/20/20          |
| 32,087 | Hillsborough | 65  | Male   | No             |               | Unknown                       | FL resident  | 05/20/20          |
| 32,088 | Hillsborough | 90  | Female | Unknown        |               | Unknown                       | FL resident  | 05/20/20          |
| 32,089 | Hillsborough | 49  | Female | No             |               | Yes                           | FL resident  | 05/20/20          |
| 32,090 | Hillsborough | 85  | Female | No             |               |                               | FL resident  | 05/20/20          |
| 32,091 | Hillsborough | 29  | Male   | No             |               | No                            | FL resident  | 05/20/20          |
| 32,092 | Hillsborough | 49  | Female | No             |               | No                            | FL resident  | 05/20/20          |
| 32,093 | Hillsborough | 39  | Male   | Unknown        |               | Unknown                       | FL resident  | 05/21/20          |
| 32,094 | Hillsborough | 69  | Female | No             |               | Yes                           | FL resident  | 05/21/20          |
| 32,095 | Hillsborough | 55  | Male   | No             |               | Yes                           | FL resident  | 05/21/20          |
| 32,096 | Hillsborough | 46  | Female | No             |               | Yes                           | FL resident  | 05/21/20          |
| 32,097 | Hillsborough | 48  | Female | No             |               | Unknown                       | FL resident  | 05/21/20          |
| 32,098 | Hillsborough | 69  | Male   | No             |               | Yes                           | FL resident  | 05/21/20          |
| 32,099 | Hillsborough | 24  | Male   | No             |               | Yes                           | FL resident  | 05/21/20          |
| 32,100 | Hillsborough | 71  | Male   | No             |               | Unknown                       | FL resident  | 05/21/20          |
| 32,101 | Hillsborough | 41  | Male   | No             |               | Yes                           | FL resident  | 05/21/20          |
| 32,102 | Hillsborough | 67  | Male   | No             |               | Yes                           | FL resident  | 05/21/20          |
| 32,103 | Hillsborough | 40  | Male   | No             |               | Yes                           | FL resident  | 05/21/20          |
| 32,104 | Hillsborough | 54  | Male   | No             |               | Yes                           | FL resident  | 05/21/20          |
| 32,105 | Hillsborough | 26  | Male   | No             |               | Unknown                       | FL resident  | 05/21/20          |
| 32,106 | Hillsborough | 23  | Female | No             |               | Unknown                       | FL resident  | 05/21/20          |
| 32,107 | Hillsborough | 57  | Male   | No             |               | Unknown                       | FL resident  | 05/21/20          |
| 32,108 | Hillsborough | 59  | Female | No             |               | Yes                           | FL resident  | 05/21/20          |
| 32,109 | Hillsborough | 34  | Male   | No             |               | Yes                           | FL resident  | 05/21/20          |
| 32,110 | Hillsborough | 72  | Male   | No             |               | No                            | FL resident  | 05/21/20          |
| 32,111 | Hillsborough | 49  | Male   | Unknown        |               |                               | FL resident  | 05/21/20          |
| 32,112 | Hillsborough | 25  | Male   | No             |               | Yes                           | FL resident  | 05/21/20          |

# Coronavirus: line list of cases

Data verified as of May 24, 2020 at 10 AM

Data in this report are provisional and subject to change.

| Case   | County       | Age | Gender | Travel related | Travel detail | Contact with a confirmed case | Jurisdiction | Date case counted |
|--------|--------------|-----|--------|----------------|---------------|-------------------------------|--------------|-------------------|
| 32,113 | Hillsborough | 57  | Male   | No             |               | Yes                           | FL resident  | 05/21/20          |
| 32,114 | Hillsborough | 27  | Female | No             |               | Unknown                       | FL resident  | 05/21/20          |
| 32,115 | Hillsborough | 18  | Male   | No             |               | Yes                           | FL resident  | 05/21/20          |
| 32,116 | Hillsborough | 24  | Female | No             |               | Yes                           | FL resident  | 05/21/20          |
| 32,117 | Hillsborough | 35  | Female | Unknown        |               | Yes                           | FL resident  | 05/22/20          |
| 32,118 | Hillsborough | 38  | Female | No             |               | Unknown                       | FL resident  | 05/22/20          |
| 32,119 | Hillsborough | 47  | Male   | No             |               | Yes                           | FL resident  | 05/22/20          |
| 32,120 | Hillsborough | 49  | Male   | No             |               | Yes                           | FL resident  | 05/22/20          |
| 32,121 | Hillsborough | 33  | Male   | No             |               | Yes                           | FL resident  | 05/22/20          |
| 32,122 | Hillsborough | 46  | Female | No             |               | Yes                           | FL resident  | 05/22/20          |
| 32,123 | Hillsborough | 37  | Female | No             |               | No                            | FL resident  | 05/22/20          |
| 32,124 | Hillsborough | 49  | Female | No             |               | Unknown                       | FL resident  | 05/22/20          |
| 32,125 | Hillsborough | 44  | Male   | No             |               | Yes                           | FL resident  | 05/22/20          |
| 32,126 | Hillsborough | 35  | Female | No             |               | No                            | FL resident  | 05/22/20          |
| 32,127 | Hillsborough | 90  | Female | No             |               | Yes                           | FL resident  | 05/22/20          |
| 32,128 | Hillsborough | 64  | Female | No             |               | Yes                           | FL resident  | 05/22/20          |
| 32,129 | Hillsborough | 54  | Male   | No             |               | No                            | FL resident  | 05/22/20          |
| 32,130 | Hillsborough | 53  | Female | No             |               | Yes                           | FL resident  | 05/22/20          |
| 32,131 | Hillsborough | 88  | Male   | No             |               | Unknown                       | FL resident  | 05/22/20          |
| 32,132 | Hillsborough | 22  | Male   | No             |               | No                            | FL resident  | 05/22/20          |
| 32,133 | Hillsborough | 54  | Female | No             |               | Yes                           | FL resident  | 05/22/20          |
| 32,134 | Hillsborough | 19  | Male   | No             |               | Unknown                       | FL resident  | 05/22/20          |
| 32,135 | Hillsborough | 15  | Female | No             |               | Unknown                       | FL resident  | 05/22/20          |
| 32,136 | Hillsborough | 68  | Female | No             |               | Unknown                       | FL resident  | 05/22/20          |
| 32,137 | Hillsborough | 87  | Female | No             |               | Unknown                       | FL resident  | 05/22/20          |
| 32,138 | Hillsborough | 58  | Female | No             |               | Unknown                       | FL resident  | 05/22/20          |
| 32,139 | Hillsborough | 49  | Female | Unknown        |               |                               | FL resident  | 05/22/20          |
| 32,140 | Hillsborough | 65  | Female | No             |               | Unknown                       | FL resident  | 05/22/20          |
| 32,141 | Hillsborough | 33  | Female | No             |               | Unknown                       | FL resident  | 05/22/20          |
| 32,142 | Hillsborough | 78  | Female | No             |               | Unknown                       | FL resident  | 05/22/20          |
| 32,143 | Hillsborough | 61  | Male   | Unknown        |               |                               | FL resident  | 05/22/20          |
| 32,144 | Hillsborough | 69  | Male   | No             |               | Yes                           | FL resident  | 05/22/20          |
| 32,145 | Hillsborough | 45  | Female | Unknown        |               | Unknown                       | FL resident  | 05/22/20          |
| 32,146 | Hillsborough | 29  | Male   | No             |               | Yes                           | FL resident  | 05/22/20          |
| 32,147 | Hillsborough | 2   | Female | No             |               | Unknown                       | FL resident  | 05/22/20          |
| 32,148 | Hillsborough | 37  | Female | Unknown        |               |                               | FL resident  | 05/22/20          |
| 32,149 | Hillsborough | 72  | Male   | No             |               | Unknown                       | FL resident  | 05/23/20          |
| 32,150 | Hillsborough | 86  | Female | No             |               | Unknown                       | FL resident  | 05/23/20          |
| 32,151 | Hillsborough | 42  | Male   | Unknown        |               | Unknown                       | FL resident  | 05/23/20          |
| 32,152 | Hillsborough | 57  | Female | No             |               | No                            | FL resident  | 05/23/20          |
| 32,153 | Hillsborough | 32  | Male   | No             |               | Unknown                       | FL resident  | 05/23/20          |
| 32,154 | Hillsborough | 18  | Male   | No             |               | Yes                           | FL resident  | 05/23/20          |
| 32,155 | Hillsborough | 25  | Male   | No             |               | No                            | FL resident  | 05/23/20          |
| 32,156 | Hillsborough | 47  | Male   | Unknown        |               |                               | FL resident  | 05/23/20          |
| 32,157 | Hillsborough | 65  | Female | No             |               | Unknown                       | FL resident  | 05/23/20          |
| 32,158 | Hillsborough | 84  | Male   | No             |               | Unknown                       | FL resident  | 05/23/20          |
| 32,159 | Hillsborough | 58  | Male   | No             |               | Yes                           | FL resident  | 05/23/20          |
| 32,160 | Hillsborough | 75  | Female | No             |               |                               | FL resident  | 05/23/20          |
| 32,161 | Hillsborough | 82  | Male   | No             |               | Unknown                       | FL resident  | 05/23/20          |
| 32,162 | Hillsborough | 43  | Male   | No             |               | Unknown                       | FL resident  | 05/23/20          |
| 32,163 | Hillsborough | 42  | Male   | No             |               | Unknown                       | FL resident  | 05/23/20          |
| 32,164 | Hillsborough | 43  | Male   | Unknown        |               |                               | FL resident  | 05/23/20          |
| 32,165 | Hillsborough | 21  | Male   | No             |               | Unknown                       | FL resident  | 05/23/20          |
| 32,166 | Hillsborough | 30  | Male   | Unknown        |               |                               | FL resident  | 05/23/20          |
| 32,167 | Hillsborough | 43  | Male   | Unknown        |               |                               | FL resident  | 05/23/20          |
| 32,168 | Hillsborough | 70  | Male   | Unknown        |               |                               | FL resident  | 05/23/20          |
| 32,169 | Hillsborough | 31  | Male   | Unknown        |               |                               | FL resident  | 05/23/20          |
| 32,170 | Hillsborough | 45  | Female | Unknown        |               |                               | FL resident  | 05/24/20          |
| 32,171 | Hillsborough | 50  | Male   | Unknown        |               |                               | FL resident  | 05/24/20          |
| 32,172 | Hillsborough | 56  | Male   | Unknown        |               |                               | FL resident  | 05/24/20          |
| 32,173 | Hillsborough | 14  | Male   | Unknown        |               |                               | FL resident  | 05/24/20          |
| 32,174 | Hillsborough | 56  | Male   | Unknown        |               |                               | FL resident  | 05/24/20          |

# Coronavirus: line list of cases

Data verified as of May 24, 2020 at 10 AM

Data in this report are provisional and subject to change.

| Case   | County       | Age | Gender | Travel related | Travel detail  | Contact with a confirmed case | Jurisdiction    | Date case counted |
|--------|--------------|-----|--------|----------------|----------------|-------------------------------|-----------------|-------------------|
| 32,175 | Hillsborough | 36  | Male   | Unknown        |                |                               | FL resident     | 05/24/20          |
| 32,176 | Hillsborough | 40  | Female | Unknown        |                |                               | FL resident     | 05/24/20          |
| 32,177 | Hillsborough | 34  | Female | Unknown        |                |                               | FL resident     | 05/24/20          |
| 32,178 | Hillsborough | 55  | Male   | Unknown        |                |                               | FL resident     | 05/24/20          |
| 32,179 | Hillsborough | 33  | Male   | Unknown        |                |                               | FL resident     | 05/24/20          |
| 32,180 | Hillsborough | 80  | Male   | Unknown        |                |                               | FL resident     | 05/24/20          |
| 32,181 | Hillsborough | 40  | Female | Unknown        |                |                               | FL resident     | 05/24/20          |
| 32,182 | Hillsborough | 57  | Male   | Unknown        |                |                               | FL resident     | 05/24/20          |
| 32,183 | Hillsborough | 89  | Female | Unknown        |                |                               | FL resident     | 05/24/20          |
| 32,184 | Hillsborough | 30  | Female | No             |                | Yes                           | FL resident     | 05/24/20          |
| 32,185 | Hillsborough | 7   | Female | Unknown        |                |                               | FL resident     | 05/24/20          |
| 32,186 | Hillsborough | 46  | Female | Unknown        |                |                               | FL resident     | 05/24/20          |
| 32,187 | Hillsborough | 9   | Male   | Unknown        |                |                               | FL resident     | 05/24/20          |
| 32,188 | Hillsborough | 38  | Female | Unknown        |                |                               | FL resident     | 05/24/20          |
| 32,189 | Hillsborough | 31  | Female | Unknown        |                |                               | FL resident     | 05/24/20          |
| 32,190 | Hillsborough | 38  | Female | Unknown        |                |                               | FL resident     | 05/24/20          |
| 32,191 | Hillsborough | 56  | Male   | Unknown        |                |                               | FL resident     | 05/24/20          |
| 32,192 | Hillsborough | 85  | Male   | Unknown        |                |                               | FL resident     | 05/24/20          |
| 32,193 | Hillsborough | 25  | Female | Unknown        |                |                               | FL resident     | 05/24/20          |
| 32,194 | Hillsborough | 65  | Female | Unknown        |                |                               | FL resident     | 05/24/20          |
| 32,195 | Hillsborough | 89  | Female | Unknown        |                |                               | FL resident     | 05/24/20          |
| 32,196 | Hillsborough | 78  | Female | Unknown        |                |                               | FL resident     | 05/24/20          |
| 32,197 | Hillsborough | 35  | Male   | Unknown        |                |                               | FL resident     | 05/24/20          |
| 32,198 | Hillsborough | 72  | Female | Unknown        |                |                               | FL resident     | 05/24/20          |
| 32,199 | Hillsborough | 49  | Female | Unknown        |                |                               | FL resident     | 05/24/20          |
| 32,200 | Hillsborough | 67  | Male   | Unknown        |                |                               | FL resident     | 05/24/20          |
| 32,201 | Hillsborough | 16  | Male   | Unknown        |                |                               | FL resident     | 05/24/20          |
| 32,202 | Hillsborough | 66  | Male   | Unknown        |                |                               | FL resident     | 05/24/20          |
| 32,203 | Hillsborough | 11  | Female | Unknown        |                |                               | FL resident     | 05/24/20          |
| 32,204 | Hillsborough | 36  | Male   | Unknown        |                |                               | FL resident     | 05/24/20          |
| 32,205 | Hillsborough | 35  | Male   | Unknown        |                |                               | FL resident     | 05/24/20          |
| 32,206 | Hillsborough | 35  | Female | Unknown        |                |                               | FL resident     | 05/24/20          |
| 32,207 | Hillsborough | 31  | Male   | Unknown        |                |                               | FL resident     | 05/24/20          |
| 32,208 | Hillsborough | 29  | Female | Unknown        |                |                               | FL resident     | 05/24/20          |
| 32,209 | Hillsborough | 13  | Female | Unknown        |                |                               | FL resident     | 05/24/20          |
| 32,210 | Hillsborough | 22  | Male   | No             |                |                               | FL resident     | 05/24/20          |
| 32,211 | Hillsborough | 44  | Female | No             |                | Unknown                       | FL resident     | 05/24/20          |
| 32,212 | Hillsborough | 26  | Female | Unknown        |                |                               | FL resident     | 05/24/20          |
| 32,213 | Hillsborough | 19  | Female | Unknown        |                |                               | FL resident     | 05/24/20          |
| 32,214 | Hillsborough | 35  | Female | Unknown        |                |                               | FL resident     | 05/24/20          |
| 32,215 | Hillsborough | 49  | Male   | Unknown        |                |                               | FL resident     | 05/24/20          |
| 32,216 | Hillsborough | 46  | Male   | Unknown        |                |                               | FL resident     | 05/24/20          |
| 32,217 | Hillsborough | 24  | Male   | Unknown        |                |                               | FL resident     | 05/24/20          |
| 32,218 | Hillsborough | 22  | Female | Yes            | ITALY          | Yes                           | Non-FL resident | 03/03/20          |
| 32,219 | Hillsborough | 28  | Male   | Unknown        |                | Unknown                       | Non-FL resident | 03/17/20          |
| 32,220 | Hillsborough | 61  | Male   | Yes            | GA             | Unknown                       | Non-FL resident | 03/21/20          |
| 32,221 | Hillsborough | 20  | Female | No             |                | Yes                           | Non-FL resident | 03/21/20          |
| 32,222 | Hillsborough | 50  | Female | Yes            | NY             | Unknown                       | Non-FL resident | 03/22/20          |
| 32,223 | Hillsborough | 38  | Female | Yes            | IL             | Unknown                       | Non-FL resident | 03/23/20          |
| 32,224 | Hillsborough | 53  | Male   | Yes            | FL; GA; SC; VA | Unknown                       | Non-FL resident | 03/26/20          |
| 32,225 | Hillsborough | 42  | Male   | Unknown        |                | Unknown                       | Non-FL resident | 03/29/20          |
| 32,226 | Hillsborough | 90  | Male   | No             |                | Yes                           | Non-FL resident | 03/31/20          |
| 32,227 | Hillsborough | 38  | Male   | Unknown        |                | Unknown                       | Non-FL resident | 03/31/20          |
| 32,228 | Hillsborough | 50  | Male   | Yes            | FL; IL         | No                            | Non-FL resident | 04/01/20          |
| 32,229 | Hillsborough | 39  | Female | Unknown        |                | Yes                           | Non-FL resident | 04/01/20          |
| 32,230 | Hillsborough | 21  | Male   | Yes            | UNITED KINGDOM | No                            | Non-FL resident | 04/02/20          |
| 32,231 | Hillsborough | 42  | Male   | Unknown        |                | No                            | Non-FL resident | 04/04/20          |
| 32,232 | Hillsborough | 48  | Male   | Yes            | CA             | No                            | Non-FL resident | 04/04/20          |
| 32,233 | Hillsborough | 12  | Female | Yes            | GA             | Yes                           | Non-FL resident | 04/05/20          |
| 32,234 | Hillsborough | 60  | Female | Yes            | GA             | Yes                           | Non-FL resident | 04/05/20          |
| 32,235 | Hillsborough | 76  | Male   | Unknown        |                | Unknown                       | Non-FL resident | 04/06/20          |
| 32,236 | Hillsborough | 30  | Male   | Yes            | CARIBBEAN      | Unknown                       | Non-FL resident | 04/08/20          |

# Coronavirus: line list of cases

Data verified as of May 24, 2020 at 10 AM

Data in this report are provisional and subject to change.

| Case   | County       | Age | Gender | Travel related | Travel detail                   | Contact with a confirmed case | Jurisdiction    | Date case counted |
|--------|--------------|-----|--------|----------------|---------------------------------|-------------------------------|-----------------|-------------------|
| 32,237 | Hillsborough | 42  | Male   | Yes            | IL                              | Unknown                       | Non-FL resident | 04/10/20          |
| 32,238 | Hillsborough | 92  | Male   | Unknown        |                                 | Yes                           | Non-FL resident | 04/10/20          |
| 32,239 | Hillsborough | 89  | Female | Unknown        |                                 | Yes                           | Non-FL resident | 04/10/20          |
| 32,240 | Hillsborough | 55  | Female | Unknown        |                                 | Unknown                       | Non-FL resident | 04/13/20          |
| 32,241 | Hillsborough | 41  | Female | Unknown        |                                 | Unknown                       | Non-FL resident | 04/13/20          |
| 32,242 | Hillsborough | 59  | Female | Unknown        |                                 | Unknown                       | Non-FL resident | 04/13/20          |
| 32,243 | Hillsborough | 23  | Female | Unknown        |                                 | Unknown                       | Non-FL resident | 04/13/20          |
| 32,244 | Hillsborough | 78  | Female | Unknown        |                                 | Unknown                       | Non-FL resident | 04/13/20          |
| 32,245 | Hillsborough | 48  | Female | Unknown        |                                 | Unknown                       | Non-FL resident | 04/13/20          |
| 32,246 | Hillsborough | 70  | Male   | Unknown        |                                 | Unknown                       | Non-FL resident | 04/13/20          |
| 32,247 | Hillsborough | 40  | Female | Unknown        |                                 | Unknown                       | Non-FL resident | 04/13/20          |
| 32,248 | Hillsborough | 49  | Male   | Unknown        |                                 | Unknown                       | Non-FL resident | 04/13/20          |
| 32,249 | Hillsborough | 43  | Female | Unknown        |                                 | Unknown                       | Non-FL resident | 04/13/20          |
| 32,250 | Hillsborough | 51  | Female | Unknown        |                                 | Unknown                       | Non-FL resident | 04/13/20          |
| 32,251 | Hillsborough | 59  | Male   | Unknown        |                                 | Unknown                       | Non-FL resident | 04/13/20          |
| 32,252 | Hillsborough | 57  | Female | Unknown        |                                 | Unknown                       | Non-FL resident | 04/13/20          |
| 32,253 | Hillsborough | 43  | Female | Unknown        |                                 | Unknown                       | Non-FL resident | 04/13/20          |
| 32,254 | Hillsborough | 52  | Female | Unknown        |                                 | Unknown                       | Non-FL resident | 04/13/20          |
| 32,255 | Hillsborough | 51  | Male   | Unknown        |                                 | Unknown                       | Non-FL resident | 04/13/20          |
| 32,256 | Hillsborough | 39  | Female | Unknown        |                                 | Unknown                       | Non-FL resident | 04/13/20          |
| 32,257 | Hillsborough | 41  | Male   | Yes            | CT                              | Yes                           | Non-FL resident | 04/13/20          |
| 32,258 | Hillsborough | 51  | Female | Unknown        |                                 | Yes                           | Non-FL resident | 04/14/20          |
| 32,259 | Hillsborough | 78  | Male   | Unknown        |                                 | Yes                           | Non-FL resident | 04/15/20          |
| 32,260 | Hillsborough | 89  | Female | Unknown        |                                 | Unknown                       | Non-FL resident | 04/16/20          |
| 32,261 | Hillsborough | 93  | Female | Unknown        |                                 | Unknown                       | Non-FL resident | 04/21/20          |
| 32,262 | Hillsborough | 53  | Male   | Unknown        |                                 |                               | Non-FL resident | 04/22/20          |
| 32,263 | Hillsborough | 40  | Female | Yes            | NE                              | Unknown                       | Non-FL resident | 04/24/20          |
| 32,264 | Hillsborough | 53  | Male   | Yes            | NY                              | Yes                           | Non-FL resident | 04/24/20          |
| 32,265 | Hillsborough | 69  | Female | Yes            | NY                              |                               | Non-FL resident | 04/25/20          |
| 32,266 | Hillsborough | 36  | Male   | No             |                                 | No                            | Non-FL resident | 04/29/20          |
| 32,267 | Hillsborough | 54  | Male   | Yes            | CO                              | Yes                           | Non-FL resident | 05/02/20          |
| 32,268 | Hillsborough | 29  | Male   | Unknown        |                                 | Unknown                       | Non-FL resident | 05/05/20          |
| 32,269 | Hillsborough | 43  | Female | Unknown        |                                 | Unknown                       | Non-FL resident | 05/05/20          |
| 32,270 | Hillsborough | 47  | Female | Unknown        |                                 | Unknown                       | Non-FL resident | 05/11/20          |
| 32,271 | Hillsborough | 30  | Male   | Unknown        |                                 |                               | Non-FL resident | 05/12/20          |
| 32,272 | Hillsborough | 45  | Female | No             |                                 | Unknown                       | Non-FL resident | 05/18/20          |
| 32,273 | Hillsborough | 33  | Female | Unknown        |                                 | Unknown                       | Non-FL resident | 05/19/20          |
| 32,274 | Hillsborough | 68  | Female | Yes            | FL; NJ                          | Unknown                       | Non-FL resident | 05/19/20          |
| 32,275 | Hillsborough | 40  | Male   | Yes            | FL; GA                          | Unknown                       | Non-FL resident | 05/21/20          |
| 32,276 | Hillsborough | 0   | Female | Unknown        |                                 |                               | Non-FL resident | 05/23/20          |
| 32,277 | Holmes       | 27  | Male   | Yes            | AL                              | Unknown                       | FL resident     | 03/30/20          |
| 32,278 | Holmes       | 39  | Male   | No             |                                 | Unknown                       | FL resident     | 04/06/20          |
| 32,279 | Holmes       | 73  | Male   | No             |                                 | Yes                           | FL resident     | 04/13/20          |
| 32,280 | Holmes       | 45  | Female | No             |                                 | Yes                           | FL resident     | 04/13/20          |
| 32,281 | Holmes       | 44  | Male   | No             |                                 | Yes                           | FL resident     | 04/16/20          |
| 32,282 | Holmes       | 48  | Male   | No             |                                 | Unknown                       | FL resident     | 04/18/20          |
| 32,283 | Holmes       | 63  | Female | No             |                                 | Yes                           | FL resident     | 04/20/20          |
| 32,284 | Holmes       | 32  | Female | No             |                                 | Unknown                       | FL resident     | 04/20/20          |
| 32,285 | Holmes       | 40  | Female | No             |                                 | Yes                           | FL resident     | 04/23/20          |
| 32,286 | Holmes       | 1   | Male   | No             |                                 | No                            | FL resident     | 04/29/20          |
| 32,287 | Holmes       | 32  | Female | No             |                                 | No                            | FL resident     | 05/19/20          |
| 32,288 | Holmes       | 36  | Male   | No             |                                 | Unknown                       | FL resident     | 05/20/20          |
| 32,289 | Holmes       | 33  | Male   | No             |                                 | Yes                           | FL resident     | 05/20/20          |
| 32,290 | Holmes       | 52  | Female | Yes            | AL; FL                          | Yes                           | FL resident     | 05/21/20          |
| 32,291 | Indian River | 77  | Female | Yes            | FL; MO                          | No                            | FL resident     | 03/19/20          |
| 32,292 | Indian River | 69  | Male   | Yes            | EGYPT; GERMANY                  | No                            | FL resident     | 03/20/20          |
| 32,293 | Indian River | 84  | Female | No             |                                 | No                            | FL resident     | 03/20/20          |
| 32,294 | Indian River | 30  | Female | Yes            | PORTUGAL; SPAIN; UNITED KINGDOM | No                            | FL resident     | 03/21/20          |
| 32,295 | Indian River | 54  | Male   | No             |                                 | No                            | FL resident     | 03/21/20          |
| 32,296 | Indian River | 81  | Female | No             |                                 | No                            | FL resident     | 03/22/20          |
| 32,297 | Indian River | 58  | Female | Yes            | IRELAND                         | No                            | FL resident     | 03/22/20          |

# Coronavirus: line list of cases

Data verified as of May 24, 2020 at 10 AM

Data in this report are provisional and subject to change.

| Case   | County       | Age | Gender | Travel related | Travel detail                     | Contact with a confirmed case | Jurisdiction | Date case counted |
|--------|--------------|-----|--------|----------------|-----------------------------------|-------------------------------|--------------|-------------------|
| 32,298 | Indian River | 56  | Male   | Yes            | CO                                | Yes                           | FL resident  | 03/23/20          |
| 32,299 | Indian River | 49  | Male   | No             |                                   | No                            | FL resident  | 03/23/20          |
| 32,300 | Indian River | 68  | Female | No             |                                   | No                            | FL resident  | 03/24/20          |
| 32,301 | Indian River | 61  | Female | Yes            | LA                                | No                            | FL resident  | 03/24/20          |
| 32,302 | Indian River | 69  | Male   | Yes            | CO; NY                            | No                            | FL resident  | 03/26/20          |
| 32,303 | Indian River | 70  | Female | No             |                                   | Yes                           | FL resident  | 03/28/20          |
| 32,304 | Indian River | 40  | Male   | No             |                                   | Yes                           | FL resident  | 03/29/20          |
| 32,305 | Indian River | 67  | Male   | No             |                                   | No                            | FL resident  | 03/29/20          |
| 32,306 | Indian River | 61  | Male   | Yes            | ID                                | No                            | FL resident  | 03/30/20          |
| 32,307 | Indian River | 33  | Male   | No             |                                   | No                            | FL resident  | 03/30/20          |
| 32,308 | Indian River | 65  | Male   | Yes            | NY                                | No                            | FL resident  | 03/30/20          |
| 32,309 | Indian River | 48  | Male   | No             |                                   | Yes                           | FL resident  | 03/30/20          |
| 32,310 | Indian River | 50  | Male   | Yes            | FL; OK                            | No                            | FL resident  | 03/30/20          |
| 32,311 | Indian River | 51  | Female | No             |                                   | No                            | FL resident  | 03/31/20          |
| 32,312 | Indian River | 8   | Male   | Yes            | ID                                | Yes                           | FL resident  | 03/31/20          |
| 32,313 | Indian River | 30  | Female | Yes            | ID                                | Yes                           | FL resident  | 03/31/20          |
| 32,314 | Indian River | 21  | Male   | No             |                                   | No                            | FL resident  | 03/31/20          |
| 32,315 | Indian River | 70  | Male   | Yes            | NJ                                | No                            | FL resident  | 03/31/20          |
| 32,316 | Indian River | 48  | Female | No             |                                   | Yes                           | FL resident  | 03/31/20          |
| 32,317 | Indian River | 73  | Male   | No             |                                   | No                            | FL resident  | 03/31/20          |
| 32,318 | Indian River | 48  | Female | Yes            | FL; MO                            | No                            | FL resident  | 04/01/20          |
| 32,319 | Indian River | 46  | Male   | No             |                                   | No                            | FL resident  | 04/01/20          |
| 32,320 | Indian River | 64  | Male   | No             |                                   | No                            | FL resident  | 04/01/20          |
| 32,321 | Indian River | 57  | Male   | Yes            | FL; IN                            | Yes                           | FL resident  | 04/01/20          |
| 32,322 | Indian River | 65  | Male   | Yes            | NJ; PA                            | No                            | FL resident  | 04/01/20          |
| 32,323 | Indian River | 21  | Female | Yes            | FL; TX                            | Yes                           | FL resident  | 04/02/20          |
| 32,324 | Indian River | 60  | Male   | No             |                                   | No                            | FL resident  | 04/02/20          |
| 32,325 | Indian River | 47  | Male   | No             |                                   | Yes                           | FL resident  | 04/02/20          |
| 32,326 | Indian River | 68  | Male   | Yes            | NJ; NY                            | No                            | FL resident  | 04/02/20          |
| 32,327 | Indian River | 62  | Female | No             |                                   | No                            | FL resident  | 04/02/20          |
| 32,328 | Indian River | 88  | Female | No             |                                   | No                            | FL resident  | 04/02/20          |
| 32,329 | Indian River | 81  | Male   | No             |                                   | No                            | FL resident  | 04/03/20          |
| 32,330 | Indian River | 78  | Male   | No             |                                   | Yes                           | FL resident  | 04/03/20          |
| 32,331 | Indian River | 40  | Female | No             |                                   | Yes                           | FL resident  | 04/03/20          |
| 32,332 | Indian River | 62  | Female | Yes            | CA; COLOMBIA; U.S. VIRGIN ISLANDS | No                            | FL resident  | 04/03/20          |
| 32,333 | Indian River | 78  | Male   | No             |                                   | Yes                           | FL resident  | 04/04/20          |
| 32,334 | Indian River | 47  | Male   | Yes            | NY                                | No                            | FL resident  | 04/04/20          |
| 32,335 | Indian River | 64  | Male   | Yes            | BRAZIL; FL; NC; NJ                | No                            | FL resident  | 04/04/20          |
| 32,336 | Indian River | 94  | Female | No             |                                   | No                            | FL resident  | 04/05/20          |
| 32,337 | Indian River | 55  | Female | No             |                                   | Yes                           | FL resident  | 04/05/20          |
| 32,338 | Indian River | 66  | Male   | Yes            | NY                                | Yes                           | FL resident  | 04/05/20          |
| 32,339 | Indian River | 42  | Male   | No             |                                   | No                            | FL resident  | 04/05/20          |
| 32,340 | Indian River | 82  | Female | No             |                                   | No                            | FL resident  | 04/06/20          |
| 32,341 | Indian River | 20  | Female | Yes            | CO; FL; ID                        | Yes                           | FL resident  | 04/06/20          |
| 32,342 | Indian River | 73  | Male   | Yes            | FL; HI; IL                        | Yes                           | FL resident  | 04/06/20          |
| 32,343 | Indian River | 68  | Male   | No             |                                   | Yes                           | FL resident  | 04/07/20          |
| 32,344 | Indian River | 70  | Female | No             |                                   | Yes                           | FL resident  | 04/07/20          |
| 32,345 | Indian River | 64  | Female | No             |                                   | Yes                           | FL resident  | 04/07/20          |
| 32,346 | Indian River | 67  | Female | No             |                                   | Yes                           | FL resident  | 04/08/20          |
| 32,347 | Indian River | 60  | Male   | No             |                                   | Yes                           | FL resident  | 04/08/20          |
| 32,348 | Indian River | 40  | Female | No             |                                   | Unknown                       | FL resident  | 04/08/20          |
| 32,349 | Indian River | 34  | Male   | No             |                                   | Yes                           | FL resident  | 04/10/20          |
| 32,350 | Indian River | 23  | Female | No             |                                   | No                            | FL resident  | 04/10/20          |
| 32,351 | Indian River | 73  | Female | No             |                                   | Yes                           | FL resident  | 04/10/20          |
| 32,352 | Indian River | 83  | Male   | No             |                                   | Yes                           | FL resident  | 04/11/20          |
| 32,353 | Indian River | 81  | Male   | No             |                                   | Yes                           | FL resident  | 04/11/20          |
| 32,354 | Indian River | 90  | Male   | No             |                                   | Yes                           | FL resident  | 04/11/20          |
| 32,355 | Indian River | 93  | Male   | No             |                                   | Yes                           | FL resident  | 04/11/20          |
| 32,356 | Indian River | 67  | Female | No             |                                   | No                            | FL resident  | 04/12/20          |
| 32,357 | Indian River | 63  | Female | No             |                                   | Yes                           | FL resident  | 04/13/20          |
| 32,358 | Indian River | 49  | Male   | Yes            | HI                                | No                            | FL resident  | 04/13/20          |

# Coronavirus: line list of cases

Data verified as of May 24, 2020 at 10 AM

Data in this report are provisional and subject to change.

| Case   | County       | Age | Gender | Travel related | Travel detail | Contact with a confirmed case | Jurisdiction    | Date case counted |
|--------|--------------|-----|--------|----------------|---------------|-------------------------------|-----------------|-------------------|
| 32,359 | Indian River | 87  | Male   | No             |               | Yes                           | FL resident     | 04/15/20          |
| 32,360 | Indian River | 92  | Male   | No             |               | Yes                           | FL resident     | 04/15/20          |
| 32,361 | Indian River | 23  | Female | No             |               | Yes                           | FL resident     | 04/16/20          |
| 32,362 | Indian River | 24  | Male   | No             |               | Yes                           | FL resident     | 04/16/20          |
| 32,363 | Indian River | 91  | Male   | No             |               | Yes                           | FL resident     | 04/16/20          |
| 32,364 | Indian River | 56  | Female | No             |               | Yes                           | FL resident     | 04/16/20          |
| 32,365 | Indian River | 30  | Female | No             |               | No                            | FL resident     | 04/17/20          |
| 32,366 | Indian River | 76  | Female | No             |               | Yes                           | FL resident     | 04/19/20          |
| 32,367 | Indian River | 72  | Female | No             |               | Unknown                       | FL resident     | 04/20/20          |
| 32,368 | Indian River | 81  | Male   | No             |               | No                            | FL resident     | 04/22/20          |
| 32,369 | Indian River | 65  | Male   | No             |               | No                            | FL resident     | 04/23/20          |
| 32,370 | Indian River | 90  | Female | No             |               | No                            | FL resident     | 04/26/20          |
| 32,371 | Indian River | 25  | Male   | No             |               | No                            | FL resident     | 04/30/20          |
| 32,372 | Indian River | 70  | Male   | No             |               | No                            | FL resident     | 05/01/20          |
| 32,373 | Indian River | 35  | Female | No             |               | Unknown                       | FL resident     | 05/02/20          |
| 32,374 | Indian River | 48  | Female | No             |               | Yes                           | FL resident     | 05/02/20          |
| 32,375 | Indian River | 34  | Female | No             |               | No                            | FL resident     | 05/02/20          |
| 32,376 | Indian River | 54  | Female | No             |               | No                            | FL resident     | 05/02/20          |
| 32,377 | Indian River | 81  | Male   | No             |               | Yes                           | FL resident     | 05/03/20          |
| 32,378 | Indian River | 54  | Female | No             |               | No                            | FL resident     | 05/04/20          |
| 32,379 | Indian River | 37  | Female | No             |               | Yes                           | FL resident     | 05/07/20          |
| 32,380 | Indian River | 35  | Female | No             |               | No                            | FL resident     | 05/11/20          |
| 32,381 | Indian River | 95  | Female | No             |               | Unknown                       | FL resident     | 05/11/20          |
| 32,382 | Indian River | 81  | Female | No             |               | Unknown                       | FL resident     | 05/14/20          |
| 32,383 | Indian River | 35  | Female | No             |               | Yes                           | FL resident     | 05/15/20          |
| 32,384 | Indian River | 58  | Female | No             |               | No                            | FL resident     | 05/16/20          |
| 32,385 | Indian River | 36  | Female | No             |               | Yes                           | FL resident     | 05/16/20          |
| 32,386 | Indian River | 89  | Female | No             |               | Yes                           | FL resident     | 05/18/20          |
| 32,387 | Indian River | 47  | Female | Unknown        |               | No                            | FL resident     | 05/18/20          |
| 32,388 | Indian River | 5   | Male   | No             |               | No                            | FL resident     | 05/20/20          |
| 32,389 | Indian River | 31  | Female | No             |               | Yes                           | FL resident     | 05/21/20          |
| 32,390 | Indian River | 69  | Male   | No             |               | Unknown                       | FL resident     | 05/21/20          |
| 32,391 | Indian River | 68  | Female | No             |               | No                            | FL resident     | 05/21/20          |
| 32,392 | Indian River | 68  | Male   | No             |               | No                            | FL resident     | 05/22/20          |
| 32,393 | Indian River | 27  | Male   | No             |               | Unknown                       | FL resident     | 05/23/20          |
| 32,394 | Indian River | 22  | Female | Unknown        |               |                               | FL resident     | 05/24/20          |
| 32,395 | Indian River | 68  | Female | Unknown        |               |                               | FL resident     | 05/24/20          |
| 32,396 | Indian River | 25  | Female | Yes            | NY            | No                            | Non-FL resident | 03/21/20          |
| 32,397 | Indian River | 81  | Female | No             |               | Yes                           | Non-FL resident | 03/26/20          |
| 32,398 | Indian River | 34  | Male   | Yes            | DC            | No                            | Non-FL resident | 03/27/20          |
| 32,399 | Indian River | 73  | Male   | Yes            | NY            | No                            | Non-FL resident | 03/27/20          |
| 32,400 | Indian River | 79  | Male   | No             |               | Yes                           | Non-FL resident | 03/29/20          |
| 32,401 | Indian River | 66  | Female | No             |               | Yes                           | Non-FL resident | 03/31/20          |
| 32,402 | Indian River | 29  | Male   | Yes            | NY            | Yes                           | Non-FL resident | 04/03/20          |
| 32,403 | Indian River | 56  | Male   | No             |               | No                            | Non-FL resident | 04/05/20          |
| 32,404 | Indian River | 66  | Female | Yes            | NY            | Yes                           | Non-FL resident | 04/08/20          |
| 32,405 | Indian River | 96  | Male   | Yes            | CT            | Unknown                       | Non-FL resident | 04/23/20          |
| 32,406 | Indian River | 77  | Male   | Yes            | CO            | Yes                           | Non-FL resident | 04/23/20          |
| 32,407 | Jackson      | 28  | Female | No             |               | Yes                           | FL resident     | 03/29/20          |
| 32,408 | Jackson      | 30  | Female | No             |               | Yes                           | FL resident     | 04/01/20          |
| 32,409 | Jackson      | 38  | Female | No             |               | Yes                           | FL resident     | 04/01/20          |
| 32,410 | Jackson      | 37  | Female | No             |               | Yes                           | FL resident     | 04/08/20          |
| 32,411 | Jackson      | 47  | Female | No             |               | Yes                           | FL resident     | 04/11/20          |
| 32,412 | Jackson      | 57  | Female | No             |               | Yes                           | FL resident     | 04/16/20          |
| 32,413 | Jackson      | 34  | Female | No             |               | Yes                           | FL resident     | 04/16/20          |
| 32,414 | Jackson      | 16  | Male   | No             |               | Yes                           | FL resident     | 04/19/20          |
| 32,415 | Jackson      | 13  | Male   | No             |               | Yes                           | FL resident     | 04/21/20          |
| 32,416 | Jackson      | 11  | Female | No             |               | Yes                           | FL resident     | 04/21/20          |
| 32,417 | Jackson      | 41  | Male   | No             |               | Yes                           | FL resident     | 04/23/20          |
| 32,418 | Jackson      | 60  | Female | No             | FL; FL        | Yes                           | FL resident     | 04/23/20          |
| 32,419 | Jackson      | 38  | Male   | No             |               | Unknown                       | FL resident     | 04/28/20          |
| 32,420 | Jackson      | 4   | Male   | No             |               | Yes                           | FL resident     | 05/02/20          |

# Coronavirus: line list of cases

Data verified as of May 24, 2020 at 10 AM

Data in this report are provisional and subject to change.

| Case   | County  | Age | Gender | Travel related | Travel detail | Contact with a confirmed case | Jurisdiction | Date case counted |
|--------|---------|-----|--------|----------------|---------------|-------------------------------|--------------|-------------------|
| 32,421 | Jackson | 38  | Female | No             |               | Yes                           | FL resident  | 05/05/20          |
| 32,422 | Jackson | 39  | Male   | Unknown        |               | Yes                           | FL resident  | 05/05/20          |
| 32,423 | Jackson | 31  | Male   | No             |               | Yes                           | FL resident  | 05/05/20          |
| 32,424 | Jackson | 39  | Male   | Unknown        |               | Yes                           | FL resident  | 05/05/20          |
| 32,425 | Jackson | 36  | Male   | Unknown        |               | Unknown                       | FL resident  | 05/05/20          |
| 32,426 | Jackson | 46  | Male   | Unknown        |               | Yes                           | FL resident  | 05/05/20          |
| 32,427 | Jackson | 50  | Male   | Unknown        |               | Yes                           | FL resident  | 05/05/20          |
| 32,428 | Jackson | 58  | Male   | No             |               | Yes                           | FL resident  | 05/05/20          |
| 32,429 | Jackson | 28  | Male   | No             |               | Yes                           | FL resident  | 05/06/20          |
| 32,430 | Jackson | 33  | Male   | Unknown        |               | Yes                           | FL resident  | 05/06/20          |
| 32,431 | Jackson | 52  | Male   | No             |               | Yes                           | FL resident  | 05/06/20          |
| 32,432 | Jackson | 58  | Male   | Unknown        |               | Yes                           | FL resident  | 05/06/20          |
| 32,433 | Jackson | 27  | Male   | Unknown        |               | Yes                           | FL resident  | 05/06/20          |
| 32,434 | Jackson | 44  | Male   | Unknown        |               | Yes                           | FL resident  | 05/06/20          |
| 32,435 | Jackson | 46  | Male   | No             |               | Yes                           | FL resident  | 05/06/20          |
| 32,436 | Jackson | 76  | Female | No             |               | Yes                           | FL resident  | 05/07/20          |
| 32,437 | Jackson | 35  | Female | No             |               | Yes                           | FL resident  | 05/07/20          |
| 32,438 | Jackson | 61  | Male   | Unknown        |               | Yes                           | FL resident  | 05/08/20          |
| 32,439 | Jackson | 28  | Male   | Unknown        |               | Yes                           | FL resident  | 05/08/20          |
| 32,440 | Jackson | 48  | Male   | Unknown        |               | Yes                           | FL resident  | 05/08/20          |
| 32,441 | Jackson | 51  | Male   | Unknown        |               | Yes                           | FL resident  | 05/08/20          |
| 32,442 | Jackson | 32  | Male   | Unknown        |               | Yes                           | FL resident  | 05/08/20          |
| 32,443 | Jackson | 44  | Male   | Unknown        |               | Yes                           | FL resident  | 05/08/20          |
| 32,444 | Jackson | 42  | Male   | No             |               | Yes                           | FL resident  | 05/08/20          |
| 32,445 | Jackson | 30  | Male   | Unknown        |               | Yes                           | FL resident  | 05/08/20          |
| 32,446 | Jackson | 31  | Male   | Unknown        |               | Yes                           | FL resident  | 05/08/20          |
| 32,447 | Jackson | 31  | Male   | No             |               | Yes                           | FL resident  | 05/08/20          |
| 32,448 | Jackson | 48  | Male   | No             |               | Yes                           | FL resident  | 05/08/20          |
| 32,449 | Jackson | 52  | Male   | No             |               | Yes                           | FL resident  | 05/08/20          |
| 32,450 | Jackson | 33  | Male   | Unknown        |               | Yes                           | FL resident  | 05/08/20          |
| 32,451 | Jackson | 33  | Male   | No             |               | Yes                           | FL resident  | 05/08/20          |
| 32,452 | Jackson | 35  | Male   | No             |               | Yes                           | FL resident  | 05/08/20          |
| 32,453 | Jackson | 29  | Male   | No             |               | Yes                           | FL resident  | 05/08/20          |
| 32,454 | Jackson | 40  | Male   | No             |               | Yes                           | FL resident  | 05/08/20          |
| 32,455 | Jackson | 49  | Male   | Unknown        |               | Yes                           | FL resident  | 05/08/20          |
| 32,456 | Jackson | 38  | Male   | Unknown        |               | Yes                           | FL resident  | 05/08/20          |
| 32,457 | Jackson | 44  | Male   | Unknown        |               | Yes                           | FL resident  | 05/08/20          |
| 32,458 | Jackson | 31  | Male   | Unknown        |               | Yes                           | FL resident  | 05/08/20          |
| 32,459 | Jackson | 41  | Male   | Unknown        |               | Yes                           | FL resident  | 05/08/20          |
| 32,460 | Jackson | 57  | Male   | Unknown        |               | Yes                           | FL resident  | 05/08/20          |
| 32,461 | Jackson | 25  | Male   | Unknown        |               | Yes                           | FL resident  | 05/08/20          |
| 32,462 | Jackson | 30  | Male   | Unknown        |               | Yes                           | FL resident  | 05/08/20          |
| 32,463 | Jackson | 43  | Male   | Unknown        |               | Yes                           | FL resident  | 05/08/20          |
| 32,464 | Jackson | 28  | Male   | Unknown        |               | Yes                           | FL resident  | 05/08/20          |
| 32,465 | Jackson | 59  | Male   | Unknown        |               | Yes                           | FL resident  | 05/08/20          |
| 32,466 | Jackson | 32  | Male   | Unknown        |               | Yes                           | FL resident  | 05/08/20          |
| 32,467 | Jackson | 63  | Male   | Unknown        |               | Yes                           | FL resident  | 05/08/20          |
| 32,468 | Jackson | 35  | Male   | Unknown        |               | Yes                           | FL resident  | 05/08/20          |
| 32,469 | Jackson | 61  | Male   | Unknown        |               | Yes                           | FL resident  | 05/08/20          |
| 32,470 | Jackson | 46  | Male   | Unknown        |               | Yes                           | FL resident  | 05/08/20          |
| 32,471 | Jackson | 56  | Male   | Unknown        |               | Yes                           | FL resident  | 05/08/20          |
| 32,472 | Jackson | 45  | Male   | Unknown        |               | Yes                           | FL resident  | 05/08/20          |
| 32,473 | Jackson | 42  | Male   | Unknown        |               | Yes                           | FL resident  | 05/08/20          |
| 32,474 | Jackson | 55  | Male   | Unknown        |               | Yes                           | FL resident  | 05/08/20          |
| 32,475 | Jackson | 29  | Male   | Unknown        |               | Yes                           | FL resident  | 05/08/20          |
| 32,476 | Jackson | 39  | Male   | Unknown        |               | Yes                           | FL resident  | 05/08/20          |
| 32,477 | Jackson | 82  | Male   | No             |               | Yes                           | FL resident  | 05/08/20          |
| 32,478 | Jackson | 26  | Male   | No             |               | Yes                           | FL resident  | 05/09/20          |
| 32,479 | Jackson | 24  | Male   | No             |               | Yes                           | FL resident  | 05/09/20          |
| 32,480 | Jackson | 45  | Male   | Unknown        |               | Yes                           | FL resident  | 05/09/20          |
| 32,481 | Jackson | 57  | Male   | Unknown        |               | Yes                           | FL resident  | 05/09/20          |
| 32,482 | Jackson | 40  | Male   | Unknown        |               |                               | FL resident  | 05/09/20          |

# Coronavirus: line list of cases

Data verified as of May 24, 2020 at 10 AM

Data in this report are provisional and subject to change.

| Case   | County  | Age | Gender | Travel related | Travel detail | Contact with a confirmed case | Jurisdiction | Date case counted |
|--------|---------|-----|--------|----------------|---------------|-------------------------------|--------------|-------------------|
| 32,483 | Jackson | 64  | Male   | Unknown        |               |                               | FL resident  | 05/09/20          |
| 32,484 | Jackson | 42  | Male   | Unknown        |               | Yes                           | FL resident  | 05/09/20          |
| 32,485 | Jackson | 61  | Male   | Unknown        |               | Yes                           | FL resident  | 05/09/20          |
| 32,486 | Jackson | 26  | Male   | Unknown        |               | Yes                           | FL resident  | 05/09/20          |
| 32,487 | Jackson | 40  | Male   | Unknown        |               | Yes                           | FL resident  | 05/09/20          |
| 32,488 | Jackson | 22  | Male   | Unknown        |               | Yes                           | FL resident  | 05/09/20          |
| 32,489 | Jackson | 30  | Male   | Unknown        |               | Yes                           | FL resident  | 05/09/20          |
| 32,490 | Jackson | 54  | Male   | No             |               | Yes                           | FL resident  | 05/09/20          |
| 32,491 | Jackson | 32  | Male   | Unknown        |               | Yes                           | FL resident  | 05/09/20          |
| 32,492 | Jackson | 52  | Male   | No             |               | Yes                           | FL resident  | 05/09/20          |
| 32,493 | Jackson | 19  | Female | No             |               | Yes                           | FL resident  | 05/09/20          |
| 32,494 | Jackson | 47  | Male   | Unknown        |               | Yes                           | FL resident  | 05/09/20          |
| 32,495 | Jackson | 48  | Female | Yes            | NV            | Unknown                       | FL resident  | 05/10/20          |
| 32,496 | Jackson | 31  | Male   | No             |               | Yes                           | FL resident  | 05/10/20          |
| 32,497 | Jackson | 50  | Male   | No             |               | Yes                           | FL resident  | 05/10/20          |
| 32,498 | Jackson | 24  | Male   | No             |               | Yes                           | FL resident  | 05/10/20          |
| 32,499 | Jackson | 51  | Male   | No             |               | Yes                           | FL resident  | 05/10/20          |
| 32,500 | Jackson | 25  | Male   | No             |               | Yes                           | FL resident  | 05/10/20          |
| 32,501 | Jackson | 68  | Male   | No             |               | Unknown                       | FL resident  | 05/11/20          |
| 32,502 | Jackson | 70  | Male   | No             |               | Yes                           | FL resident  | 05/11/20          |
| 32,503 | Jackson | 54  | Female | No             |               | Unknown                       | FL resident  | 05/12/20          |
| 32,504 | Jackson | 38  | Female | No             |               | Yes                           | FL resident  | 05/12/20          |
| 32,505 | Jackson | 71  | Male   | No             |               | Yes                           | FL resident  | 05/12/20          |
| 32,506 | Jackson | 50  | Male   | No             |               | Yes                           | FL resident  | 05/12/20          |
| 32,507 | Jackson | 47  | Female | No             |               | Unknown                       | FL resident  | 05/14/20          |
| 32,508 | Jackson | 65  | Male   | No             |               | Yes                           | FL resident  | 05/14/20          |
| 32,509 | Jackson | 75  | Male   | No             |               | Yes                           | FL resident  | 05/14/20          |
| 32,510 | Jackson | 40  | Male   | Unknown        |               | Yes                           | FL resident  | 05/14/20          |
| 32,511 | Jackson | 60  | Male   | Unknown        |               |                               | FL resident  | 05/14/20          |
| 32,512 | Jackson | 51  | Male   | No             |               | Yes                           | FL resident  | 05/14/20          |
| 32,513 | Jackson | 66  | Male   | Unknown        |               | Yes                           | FL resident  | 05/15/20          |
| 32,514 | Jackson | 55  | Male   | No             |               | Yes                           | FL resident  | 05/15/20          |
| 32,515 | Jackson | 61  | Male   | No             |               | Yes                           | FL resident  | 05/15/20          |
| 32,516 | Jackson | 56  | Male   | No             |               | Yes                           | FL resident  | 05/15/20          |
| 32,517 | Jackson | 55  | Female | No             |               | Yes                           | FL resident  | 05/15/20          |
| 32,518 | Jackson | 45  | Female | Unknown        |               | Yes                           | FL resident  | 05/15/20          |
| 32,519 | Jackson | 52  | Male   | No             |               | Yes                           | FL resident  | 05/15/20          |
| 32,520 | Jackson | 20  | Female | No             |               | Yes                           | FL resident  | 05/15/20          |
| 32,521 | Jackson | 47  | Male   | No             |               | Yes                           | FL resident  | 05/15/20          |
| 32,522 | Jackson | 25  | Female | Unknown        |               | Yes                           | FL resident  | 05/15/20          |
| 32,523 | Jackson | 24  | Male   | No             |               | Yes                           | FL resident  | 05/15/20          |
| 32,524 | Jackson | 62  | Female | Unknown        |               | Yes                           | FL resident  | 05/15/20          |
| 32,525 | Jackson | 69  | Male   | Unknown        |               | Yes                           | FL resident  | 05/15/20          |
| 32,526 | Jackson | 66  | Male   | Unknown        |               | Yes                           | FL resident  | 05/15/20          |
| 32,527 | Jackson | 61  | Male   | Unknown        |               | Yes                           | FL resident  | 05/15/20          |
| 32,528 | Jackson | 35  | Female | Unknown        |               | Yes                           | FL resident  | 05/15/20          |
| 32,529 | Jackson | 61  | Male   | Unknown        |               | Yes                           | FL resident  | 05/16/20          |
| 32,530 | Jackson | 29  | Male   | No             |               | Unknown                       | FL resident  | 05/16/20          |
| 32,531 | Jackson | 29  | Female | No             |               | Unknown                       | FL resident  | 05/16/20          |
| 32,532 | Jackson | 29  | Male   | No             |               | Unknown                       | FL resident  | 05/17/20          |
| 32,533 | Jackson | 22  | Female | No             |               | Yes                           | FL resident  | 05/17/20          |
| 32,534 | Jackson | 64  | Female | No             |               | Yes                           | FL resident  | 05/18/20          |
| 32,535 | Jackson | 18  | Female | No             |               | Yes                           | FL resident  | 05/18/20          |
| 32,536 | Jackson | 36  | Male   | No             |               | Yes                           | FL resident  | 05/18/20          |
| 32,537 | Jackson | 37  | Male   | No             |               | Yes                           | FL resident  | 05/18/20          |
| 32,538 | Jackson | 30  | Male   | No             |               | Yes                           | FL resident  | 05/18/20          |
| 32,539 | Jackson | 52  | Male   | No             |               | Yes                           | FL resident  | 05/18/20          |
| 32,540 | Jackson | 39  | Male   | No             |               | Yes                           | FL resident  | 05/18/20          |
| 32,541 | Jackson | 23  | Female | No             |               | Yes                           | FL resident  | 05/18/20          |
| 32,542 | Jackson | 40  | Female | No             |               | Unknown                       | FL resident  | 05/18/20          |
| 32,543 | Jackson | 73  | Male   | No             |               | Yes                           | FL resident  | 05/18/20          |
| 32,544 | Jackson | 46  | Male   | No             |               | Yes                           | FL resident  | 05/18/20          |

# Coronavirus: line list of cases

Data verified as of May 24, 2020 at 10 AM

Data in this report are provisional and subject to change.

| Case   | County  | Age | Gender | Travel related | Travel detail | Contact with a confirmed case | Jurisdiction | Date case counted |
|--------|---------|-----|--------|----------------|---------------|-------------------------------|--------------|-------------------|
| 32,545 | Jackson | 28  | Male   | No             |               | Unknown                       | FL resident  | 05/18/20          |
| 32,546 | Jackson | 20  | Male   | Unknown        |               | Unknown                       | FL resident  | 05/18/20          |
| 32,547 | Jackson | 20  | Male   | No             |               | Yes                           | FL resident  | 05/18/20          |
| 32,548 | Jackson | 73  | Male   | No             |               | Yes                           | FL resident  | 05/18/20          |
| 32,549 | Jackson | 44  | Female | No             |               | Unknown                       | FL resident  | 05/19/20          |
| 32,550 | Jackson | 55  | Male   | No             |               | Yes                           | FL resident  | 05/19/20          |
| 32,551 | Jackson | 59  | Male   | Unknown        |               | Unknown                       | FL resident  | 05/19/20          |
| 32,552 | Jackson | 40  | Male   | Unknown        |               | Unknown                       | FL resident  | 05/19/20          |
| 32,553 | Jackson | 55  | Male   | Unknown        |               | Unknown                       | FL resident  | 05/19/20          |
| 32,554 | Jackson | 24  | Male   | Unknown        |               |                               | FL resident  | 05/19/20          |
| 32,555 | Jackson | 35  | Male   | Unknown        |               |                               | FL resident  | 05/19/20          |
| 32,556 | Jackson | 46  | Male   | Unknown        |               | Unknown                       | FL resident  | 05/19/20          |
| 32,557 | Jackson | 52  | Male   | Unknown        |               | Unknown                       | FL resident  | 05/19/20          |
| 32,558 | Jackson | 39  | Male   | Unknown        |               |                               | FL resident  | 05/19/20          |
| 32,559 | Jackson | 21  | Male   | Unknown        |               | Unknown                       | FL resident  | 05/19/20          |
| 32,560 | Jackson | 34  | Male   | Unknown        |               | Unknown                       | FL resident  | 05/19/20          |
| 32,561 | Jackson | 50  | Male   | Unknown        |               | Unknown                       | FL resident  | 05/19/20          |
| 32,562 | Jackson | 25  | Male   | Unknown        |               |                               | FL resident  | 05/19/20          |
| 32,563 | Jackson | 44  | Male   | Unknown        |               | Unknown                       | FL resident  | 05/19/20          |
| 32,564 | Jackson | 36  | Male   | Unknown        |               |                               | FL resident  | 05/19/20          |
| 32,565 | Jackson | 47  | Male   | Unknown        |               | Unknown                       | FL resident  | 05/19/20          |
| 32,566 | Jackson | 30  | Male   | No             |               | Yes                           | FL resident  | 05/19/20          |
| 32,567 | Jackson | 52  | Male   | Unknown        |               |                               | FL resident  | 05/19/20          |
| 32,568 | Jackson | 38  | Male   | Unknown        |               |                               | FL resident  | 05/19/20          |
| 32,569 | Jackson | 23  | Male   | Unknown        |               | Unknown                       | FL resident  | 05/19/20          |
| 32,570 | Jackson | 29  | Male   | Unknown        |               |                               | FL resident  | 05/19/20          |
| 32,571 | Jackson | 46  | Male   | Unknown        |               | Unknown                       | FL resident  | 05/19/20          |
| 32,572 | Jackson | 34  | Male   | Unknown        |               | Unknown                       | FL resident  | 05/19/20          |
| 32,573 | Jackson | 28  | Male   | Unknown        |               |                               | FL resident  | 05/20/20          |
| 32,574 | Jackson | 39  | Male   | No             |               | Yes                           | FL resident  | 05/20/20          |
| 32,575 | Jackson | 54  | Male   | No             |               | Unknown                       | FL resident  | 05/21/20          |
| 32,576 | Jackson | 45  | Male   | Unknown        |               |                               | FL resident  | 05/21/20          |
| 32,577 | Jackson | 45  | Male   | Unknown        |               |                               | FL resident  | 05/21/20          |
| 32,578 | Jackson | 55  | Male   | Unknown        |               |                               | FL resident  | 05/21/20          |
| 32,579 | Jackson | 56  | Male   | Unknown        |               |                               | FL resident  | 05/21/20          |
| 32,580 | Jackson | 56  | Male   | Unknown        |               |                               | FL resident  | 05/21/20          |
| 32,581 | Jackson | 49  | Male   | Unknown        |               |                               | FL resident  | 05/21/20          |
| 32,582 | Jackson | 33  | Male   | Unknown        |               |                               | FL resident  | 05/21/20          |
| 32,583 | Jackson | 43  | Male   | Unknown        |               |                               | FL resident  | 05/21/20          |
| 32,584 | Jackson | 23  | Male   | Unknown        |               |                               | FL resident  | 05/21/20          |
| 32,585 | Jackson | 30  | Male   | Unknown        |               |                               | FL resident  | 05/21/20          |
| 32,586 | Jackson | 36  | Male   | Unknown        |               |                               | FL resident  | 05/21/20          |
| 32,587 | Jackson | 57  | Male   | Unknown        |               |                               | FL resident  | 05/21/20          |
| 32,588 | Jackson | 46  | Male   | Unknown        |               |                               | FL resident  | 05/21/20          |
| 32,589 | Jackson | 62  | Male   | Unknown        |               |                               | FL resident  | 05/21/20          |
| 32,590 | Jackson | 41  | Male   | Unknown        |               |                               | FL resident  | 05/21/20          |
| 32,591 | Jackson | 74  | Male   | Unknown        |               |                               | FL resident  | 05/21/20          |
| 32,592 | Jackson | 31  | Male   | Unknown        |               |                               | FL resident  | 05/21/20          |
| 32,593 | Jackson | 56  | Male   | Unknown        |               |                               | FL resident  | 05/21/20          |
| 32,594 | Jackson | 40  | Male   | Unknown        |               |                               | FL resident  | 05/21/20          |
| 32,595 | Jackson | 38  | Male   | Unknown        |               |                               | FL resident  | 05/21/20          |
| 32,596 | Jackson | 41  | Male   | Unknown        |               |                               | FL resident  | 05/21/20          |
| 32,597 | Jackson | 57  | Male   | Unknown        |               |                               | FL resident  | 05/21/20          |
| 32,598 | Jackson | 31  | Male   | Unknown        |               |                               | FL resident  | 05/21/20          |
| 32,599 | Jackson | 47  | Male   | Unknown        |               |                               | FL resident  | 05/21/20          |
| 32,600 | Jackson | 37  | Male   | Unknown        |               |                               | FL resident  | 05/21/20          |
| 32,601 | Jackson | 54  | Male   | Unknown        |               |                               | FL resident  | 05/21/20          |
| 32,602 | Jackson | 74  | Male   | Unknown        |               |                               | FL resident  | 05/21/20          |
| 32,603 | Jackson | 37  | Male   | No             |               | Unknown                       | FL resident  | 05/21/20          |
| 32,604 | Jackson | 38  | Male   | No             |               | Yes                           | FL resident  | 05/21/20          |
| 32,605 | Jackson | 26  | Male   | No             |               | Yes                           | FL resident  | 05/21/20          |
| 32,606 | Jackson | 30  | Male   | No             |               | Yes                           | FL resident  | 05/21/20          |

# Coronavirus: line list of cases

Data verified as of May 24, 2020 at 10 AM

Data in this report are provisional and subject to change.

| Case   | County    | Age | Gender | Travel related | Travel detail              | Contact with a confirmed case | Jurisdiction    | Date case counted |
|--------|-----------|-----|--------|----------------|----------------------------|-------------------------------|-----------------|-------------------|
| 32,607 | Jackson   | 27  | Male   | No             |                            | Yes                           | FL resident     | 05/21/20          |
| 32,608 | Jackson   | 52  | Male   | Unknown        |                            | Yes                           | FL resident     | 05/21/20          |
| 32,609 | Jackson   | 61  | Male   | No             |                            | Yes                           | FL resident     | 05/21/20          |
| 32,610 | Jackson   | 35  | Male   | No             |                            | Yes                           | FL resident     | 05/21/20          |
| 32,611 | Jackson   | 59  | Male   | No             |                            | Yes                           | FL resident     | 05/21/20          |
| 32,612 | Jackson   | 51  | Male   | No             |                            | Yes                           | FL resident     | 05/21/20          |
| 32,613 | Jackson   | 50  | Male   | No             |                            | Yes                           | FL resident     | 05/21/20          |
| 32,614 | Jackson   | 46  | Male   | No             |                            | Yes                           | FL resident     | 05/21/20          |
| 32,615 | Jackson   | 27  | Male   | No             |                            | Yes                           | FL resident     | 05/21/20          |
| 32,616 | Jackson   | 26  | Male   | No             |                            | Yes                           | FL resident     | 05/21/20          |
| 32,617 | Jackson   | 50  | Male   | No             |                            | Yes                           | FL resident     | 05/21/20          |
| 32,618 | Jackson   | 42  | Male   | Unknown        |                            | Yes                           | FL resident     | 05/21/20          |
| 32,619 | Jackson   | 59  | Male   | No             |                            | Yes                           | FL resident     | 05/21/20          |
| 32,620 | Jackson   | 34  | Female | No             |                            | Yes                           | FL resident     | 05/21/20          |
| 32,621 | Jackson   | 56  | Female | No             |                            | Yes                           | FL resident     | 05/22/20          |
| 32,622 | Jackson   | 50  | Male   | No             |                            | Yes                           | FL resident     | 05/22/20          |
| 32,623 | Jackson   | 26  | Female | No             |                            | Yes                           | FL resident     | 05/22/20          |
| 32,624 | Jackson   | 12  | Male   | No             |                            | Yes                           | FL resident     | 05/22/20          |
| 32,625 | Jackson   | 11  | Male   | No             |                            | Yes                           | FL resident     | 05/22/20          |
| 32,626 | Jackson   | 6   | Male   | No             |                            | Yes                           | FL resident     | 05/22/20          |
| 32,627 | Jackson   | 34  | Male   | Unknown        |                            |                               | FL resident     | 05/23/20          |
| 32,628 | Jackson   | 33  | Female | No             |                            | Yes                           | FL resident     | 05/24/20          |
| 32,629 | Jackson   | 21  | Male   | No             |                            | Yes                           | FL resident     | 05/24/20          |
| 32,630 | Jackson   | 67  | Male   | Unknown        |                            |                               | FL resident     | 05/24/20          |
| 32,631 | Jackson   | 48  | Female | Unknown        |                            |                               | FL resident     | 05/24/20          |
| 32,632 | Jackson   | 33  | Male   | Yes            | AL; FL; GA; LA; MEXICO; TX | Unknown                       | Non-FL resident | 03/19/20          |
| 32,633 | Jackson   | 32  | Female | Yes            | FL; GA                     | Yes                           | Non-FL resident | 05/10/20          |
| 32,634 | Jackson   | 28  | Male   | Yes            | AL; FL                     | Unknown                       | Non-FL resident | 05/10/20          |
| 32,635 | Jackson   | 41  | Male   | Yes            | FL; TX                     | Yes                           | Non-FL resident | 05/13/20          |
| 32,636 | Jackson   | 34  | Female | No             |                            | Yes                           | Non-FL resident | 05/18/20          |
| 32,637 | Jefferson | 76  | Male   | No             |                            | Yes                           | FL resident     | 04/04/20          |
| 32,638 | Jefferson | 93  | Female | No             |                            | Yes                           | FL resident     | 04/05/20          |
| 32,639 | Jefferson | 76  | Male   | No             |                            | Yes                           | FL resident     | 04/05/20          |
| 32,640 | Jefferson | 29  | Female | No             |                            | Yes                           | FL resident     | 04/06/20          |
| 32,641 | Jefferson | 54  | Female | No             |                            | Yes                           | FL resident     | 04/07/20          |
| 32,642 | Jefferson | 67  | Male   | No             |                            | Yes                           | FL resident     | 04/07/20          |
| 32,643 | Jefferson | 58  | Female | No             |                            | Yes                           | FL resident     | 04/08/20          |
| 32,644 | Jefferson | 67  | Female | Yes            | AR                         | No                            | FL resident     | 04/09/20          |
| 32,645 | Jefferson | 67  | Male   | No             |                            | Yes                           | FL resident     | 04/11/20          |
| 32,646 | Jefferson | 95  | Male   | No             |                            | Yes                           | FL resident     | 04/11/20          |
| 32,647 | Jefferson | 89  | Female | No             |                            | Yes                           | FL resident     | 04/11/20          |
| 32,648 | Jefferson | 47  | Female | No             |                            | Yes                           | FL resident     | 04/15/20          |
| 32,649 | Jefferson | 57  | Male   | No             |                            | Yes                           | FL resident     | 04/15/20          |
| 32,650 | Jefferson | 81  | Female | No             |                            | Yes                           | FL resident     | 04/15/20          |
| 32,651 | Jefferson | 58  | Male   | No             |                            | Yes                           | FL resident     | 04/15/20          |
| 32,652 | Jefferson | 77  | Female | No             |                            | Yes                           | FL resident     | 04/15/20          |
| 32,653 | Jefferson | 66  | Female | No             |                            | Yes                           | FL resident     | 04/15/20          |
| 32,654 | Jefferson | 66  | Male   | No             |                            | Yes                           | FL resident     | 04/15/20          |
| 32,655 | Jefferson | 58  | Female | No             |                            | Yes                           | FL resident     | 04/15/20          |
| 32,656 | Jefferson | 73  | Female | No             |                            | Yes                           | FL resident     | 04/15/20          |
| 32,657 | Jefferson | 55  | Male   | Yes            | FL; GA                     | Unknown                       | FL resident     | 04/16/20          |
| 32,658 | Jefferson | 87  | Female | No             |                            | Yes                           | FL resident     | 04/17/20          |
| 32,659 | Jefferson | 67  | Male   | No             |                            | Yes                           | FL resident     | 04/18/20          |
| 32,660 | Jefferson | 56  | Male   | No             |                            | Yes                           | FL resident     | 04/18/20          |
| 32,661 | Jefferson | 55  | Male   | No             |                            | Yes                           | FL resident     | 04/24/20          |
| 32,662 | Jefferson | 52  | Female | No             |                            | Yes                           | FL resident     | 04/27/20          |
| 32,663 | Jefferson | 31  | Female | No             |                            | No                            | FL resident     | 05/20/20          |
| 32,664 | Jefferson | 37  | Male   | Yes            | AL                         | Unknown                       | Non-FL resident | 04/07/20          |
| 32,665 | Jefferson | 22  | Male   | Unknown        |                            | No                            | Non-FL resident | 04/13/20          |
| 32,666 | Lafayette | 47  | Female | No             |                            | Unknown                       | FL resident     | 04/08/20          |
| 32,667 | Lafayette | 27  | Male   | No             |                            | Unknown                       | FL resident     | 04/30/20          |
| 32,668 | Lafayette | 98  | Female | No             |                            | Unknown                       | FL resident     | 05/04/20          |

# Coronavirus: line list of cases

Data verified as of May 24, 2020 at 10 AM

Data in this report are provisional and subject to change.

| Case   | County    | Age | Gender | Travel related | Travel detail                 | Contact with a confirmed case | Jurisdiction | Date case counted |
|--------|-----------|-----|--------|----------------|-------------------------------|-------------------------------|--------------|-------------------|
| 32,669 | Lafayette | 22  | Male   | No             |                               | Unknown                       | FL resident  | 05/11/20          |
| 32,670 | Lafayette | 19  | Male   | No             |                               | Yes                           | FL resident  | 05/11/20          |
| 32,671 | Lafayette | 59  | Male   | Unknown        |                               | Unknown                       | FL resident  | 05/15/20          |
| 32,672 | Lafayette | 32  | Male   | Yes            | TN                            | Unknown                       | FL resident  | 05/21/20          |
| 32,673 | Lafayette | 93  | Female | No             |                               | No                            | FL resident  | 05/22/20          |
| 32,674 | Lake      | 75  | Female | Yes            | FL; NY                        | Yes                           | FL resident  | 03/13/20          |
| 32,675 | Lake      | 56  | Male   | Yes            | CO; FL                        | Yes                           | FL resident  | 03/17/20          |
| 32,676 | Lake      | 26  | Male   | No             |                               | Yes                           | FL resident  | 03/19/20          |
| 32,677 | Lake      | 80  | Male   | Yes            | BELIZE; CARIBBEAN; FL         | No                            | FL resident  | 03/21/20          |
| 32,678 | Lake      | 48  | Male   | No             |                               | No                            | FL resident  | 03/21/20          |
| 32,679 | Lake      | 34  | Male   | No             |                               | Unknown                       | FL resident  | 03/22/20          |
| 32,680 | Lake      | 75  | Male   | Yes            | SPAIN                         | Unknown                       | FL resident  | 03/22/20          |
| 32,681 | Lake      | 43  | Female | No             |                               | Yes                           | FL resident  | 03/22/20          |
| 32,682 | Lake      | 63  | Female | No             |                               | No                            | FL resident  | 03/23/20          |
| 32,683 | Lake      | 70  | Female | Yes            | FL; NY                        | Yes                           | FL resident  | 03/23/20          |
| 32,684 | Lake      | 21  | Female | No             |                               | No                            | FL resident  | 03/23/20          |
| 32,685 | Lake      | 37  | Male   | Yes            | EUROPE                        | No                            | FL resident  | 03/24/20          |
| 32,686 | Lake      | 74  | Male   | Yes            | FL; MEXICO                    | Yes                           | FL resident  | 03/24/20          |
| 32,687 | Lake      | 63  | Female | Yes            | AFRICA; NETHERLANDS; ZIMBABWE | Yes                           | FL resident  | 03/24/20          |
| 32,688 | Lake      | 55  | Female | No             |                               | Yes                           | FL resident  | 03/24/20          |
| 32,689 | Lake      | 74  | Female | Yes            | EUROPE                        | Yes                           | FL resident  | 03/25/20          |
| 32,690 | Lake      | 48  | Female | Yes            | DOMINICAN REPUBLIC; FL        | No                            | FL resident  | 03/25/20          |
| 32,691 | Lake      | 76  | Male   | No             |                               | No                            | FL resident  | 03/25/20          |
| 32,692 | Lake      | 81  | Female | Yes            | EUROPE                        | Unknown                       | FL resident  | 03/26/20          |
| 32,693 | Lake      | 56  | Male   | No             |                               | Yes                           | FL resident  | 03/27/20          |
| 32,694 | Lake      | 78  | Male   | No             |                               | No                            | FL resident  | 03/27/20          |
| 32,695 | Lake      | 51  | Male   | Yes            | FL; LA; MI; NY                | Yes                           | FL resident  | 03/27/20          |
| 32,696 | Lake      | 40  | Female | No             |                               | No                            | FL resident  | 03/27/20          |
| 32,697 | Lake      | 37  | Male   | No             |                               | Yes                           | FL resident  | 03/27/20          |
| 32,698 | Lake      | 55  | Female | No             |                               | No                            | FL resident  | 03/27/20          |
| 32,699 | Lake      | 22  | Female | No             |                               | Yes                           | FL resident  | 03/28/20          |
| 32,700 | Lake      | 66  | Male   | No             |                               | Yes                           | FL resident  | 03/28/20          |
| 32,701 | Lake      | 60  | Female | Yes            | TN                            | Yes                           | FL resident  | 03/28/20          |
| 32,702 | Lake      | 48  | Male   | No             |                               | Unknown                       | FL resident  | 03/28/20          |
| 32,703 | Lake      | 58  | Female | No             |                               | Yes                           | FL resident  | 03/28/20          |
| 32,704 | Lake      | 75  | Male   | Yes            | NY                            | Yes                           | FL resident  | 03/28/20          |
| 32,705 | Lake      | 68  | Female | Yes            | AUSTRALIA                     | Unknown                       | FL resident  | 03/29/20          |
| 32,706 | Lake      | 77  | Female | Yes            | ECUADOR; FL                   | Yes                           | FL resident  | 03/29/20          |
| 32,707 | Lake      | 62  | Male   | Yes            | CA; FL; NV; WA                | No                            | FL resident  | 03/29/20          |
| 32,708 | Lake      | 39  | Female | No             |                               | Yes                           | FL resident  | 03/29/20          |
| 32,709 | Lake      | 84  | Male   | Yes            | ECUADOR; FL                   | Yes                           | FL resident  | 03/29/20          |
| 32,710 | Lake      | 61  | Female | No             |                               | Yes                           | FL resident  | 03/29/20          |
| 32,711 | Lake      | 54  | Male   | No             |                               | Unknown                       | FL resident  | 03/29/20          |
| 32,712 | Lake      | 70  | Female | No             |                               | No                            | FL resident  | 03/29/20          |
| 32,713 | Lake      | 77  | Male   | Yes            | CT; FL; VA                    | No                            | FL resident  | 03/30/20          |
| 32,714 | Lake      | 78  | Male   | No             |                               | Yes                           | FL resident  | 03/30/20          |
| 32,715 | Lake      | 62  | Female | Yes            | FL; NY                        | No                            | FL resident  | 03/30/20          |
| 32,716 | Lake      | 17  | Male   | No             |                               | Yes                           | FL resident  | 03/30/20          |
| 32,717 | Lake      | 61  | Female | No             |                               | No                            | FL resident  | 03/30/20          |
| 32,718 | Lake      | 49  | Female | No             |                               | No                            | FL resident  | 03/30/20          |
| 32,719 | Lake      | 32  | Female | Yes            | FL; MA                        | No                            | FL resident  | 03/30/20          |
| 32,720 | Lake      | 79  | Female | No             |                               | Yes                           | FL resident  | 03/30/20          |
| 32,721 | Lake      | 51  | Female | Yes            | ECUADOR; FL                   | Yes                           | FL resident  | 03/31/20          |
| 32,722 | Lake      | 51  | Male   | No             |                               | Yes                           | FL resident  | 03/31/20          |
| 32,723 | Lake      | 72  | Female | Yes            | FL; NJ                        | Yes                           | FL resident  | 03/31/20          |
| 32,724 | Lake      | 52  | Male   | No             |                               | Yes                           | FL resident  | 03/31/20          |
| 32,725 | Lake      | 64  | Male   | No             |                               | Yes                           | FL resident  | 03/31/20          |
| 32,726 | Lake      | 54  | Female | No             |                               | No                            | FL resident  | 03/31/20          |
| 32,727 | Lake      | 58  | Female | Yes            | CO; FL                        | No                            | FL resident  | 03/31/20          |
| 32,728 | Lake      | 69  | Male   | Yes            | FL; NJ                        | Yes                           | FL resident  | 03/31/20          |

# Coronavirus: line list of cases

Data verified as of May 24, 2020 at 10 AM

Data in this report are provisional and subject to change.

| Case   | County | Age | Gender | Travel related | Travel detail                                       | Contact with a confirmed case | Jurisdiction | Date case counted |
|--------|--------|-----|--------|----------------|---|-------------------------------|--------------|-------------------|
| 32,729 | Lake   | 64  | Male   | Yes            | FRANCE; NETHERLANDS; SOUTH AFRICA; ZAMBIA; ZIMBABWE | Yes                           | FL resident  | 04/01/20          |
| 32,730 | Lake   | 47  | Female | No             |   | No                            | FL resident  | 04/01/20          |
| 32,731 | Lake   | 48  | Male   | No             |   | No                            | FL resident  | 04/01/20          |
| 32,732 | Lake   | 64  | Female | No             |   | Yes                           | FL resident  | 04/01/20          |
| 32,733 | Lake   | 82  | Female | Yes            | FL; FRANCE; PUERTO RICO                             | Yes                           | FL resident  | 04/01/20          |
| 32,734 | Lake   | 72  | Male   | No             |   | Yes                           | FL resident  | 04/01/20          |
| 32,735 | Lake   | 31  | Male   | No             |   | Yes                           | FL resident  | 04/01/20          |
| 32,736 | Lake   | 45  | Female | Unknown        |   | Unknown                       | FL resident  | 04/01/20          |
| 32,737 | Lake   | 74  | Male   | No             |   | Yes                           | FL resident  | 04/01/20          |
| 32,738 | Lake   | 86  | Male   | Yes            | FL; FRANCE; PUERTO RICO                             | Yes                           | FL resident  | 04/01/20          |
| 32,739 | Lake   | 70  | Female | No             |   | Yes                           | FL resident  | 04/01/20          |
| 32,740 | Lake   | 67  | Male   | No             |   | Yes                           | FL resident  | 04/01/20          |
| 32,741 | Lake   | 44  | Female | Yes            | FL; NY  | No                            | FL resident  | 04/02/20          |
| 32,742 | Lake   | 72  | Male   | No             |   | No                            | FL resident  | 04/02/20          |
| 32,743 | Lake   | 49  | Female | No             |   | Yes                           | FL resident  | 04/02/20          |
| 32,744 | Lake   | 51  | Male   | No             |   | No                            | FL resident  | 04/02/20          |
| 32,745 | Lake   | 74  | Female | No             |   | Yes                           | FL resident  | 04/02/20          |
| 32,746 | Lake   | 69  | Female | No             |   | Yes                           | FL resident  | 04/02/20          |
| 32,747 | Lake   | 53  | Male   | Yes            | FL; NY  | No                            | FL resident  | 04/02/20          |
| 32,748 | Lake   | 75  | Female | No             |   | Yes                           | FL resident  | 04/02/20          |
| 32,749 | Lake   | 50  | Male   | No             |   | Yes                           | FL resident  | 04/02/20          |
| 32,750 | Lake   | 50  | Female | Yes            | FL; NY  | Yes                           | FL resident  | 04/03/20          |
| 32,751 | Lake   | 38  | Female | No             |   | Yes                           | FL resident  | 04/03/20          |
| 32,752 | Lake   | 51  | Female | Yes            | EUROPE  | Yes                           | FL resident  | 04/03/20          |
| 32,753 | Lake   | 38  | Female | No             |   | Yes                           | FL resident  | 04/03/20          |
| 32,754 | Lake   | 52  | Male   | No             |   | No                            | FL resident  | 04/03/20          |
| 32,755 | Lake   | 64  | Male   | No             |   | Unknown                       | FL resident  | 04/03/20          |
| 32,756 | Lake   | 67  | Male   | No             |   | Unknown                       | FL resident  | 04/03/20          |
| 32,757 | Lake   | 71  | Male   | No             |   | Yes                           | FL resident  | 04/04/20          |
| 32,758 | Lake   | 71  | Male   | No             |   | Yes                           | FL resident  | 04/04/20          |
| 32,759 | Lake   | 32  | Female | No             |   | Yes                           | FL resident  | 04/04/20          |
| 32,760 | Lake   | 73  | Male   | Yes            | FL; NY  | No                            | FL resident  | 04/04/20          |
| 32,761 | Lake   | 61  | Female | No             |   | Yes                           | FL resident  | 04/04/20          |
| 32,762 | Lake   | 68  | Male   | Yes            | FL; NY  | Yes                           | FL resident  | 04/04/20          |
| 32,763 | Lake   | 64  | Male   | No             |   | Yes                           | FL resident  | 04/04/20          |
| 32,764 | Lake   | 59  | Female | No             |   | Yes                           | FL resident  | 04/04/20          |
| 32,765 | Lake   | 69  | Female | No             |   | Yes                           | FL resident  | 04/05/20          |
| 32,766 | Lake   | 39  | Female | No             |   | No                            | FL resident  | 04/05/20          |
| 32,767 | Lake   | 37  | Female | No             |   | No                            | FL resident  | 04/05/20          |
| 32,768 | Lake   | 56  | Female | No             |   | Yes                           | FL resident  | 04/05/20          |
| 32,769 | Lake   | 53  | Female | Yes            | DC; FL; NY; UNKNOWN                                 | Unknown                       | FL resident  | 04/06/20          |
| 32,770 | Lake   | 35  | Female | No             |   | No                            | FL resident  | 04/06/20          |
| 32,771 | Lake   | 49  | Female | No             |   | Yes                           | FL resident  | 04/06/20          |
| 32,772 | Lake   | 78  | Male   | Yes            | FL; MA  | No                            | FL resident  | 04/06/20          |
| 32,773 | Lake   | 35  | Female | No             |   | Yes                           | FL resident  | 04/06/20          |
| 32,774 | Lake   | 82  | Female | No             |   | Yes                           | FL resident  | 04/06/20          |
| 32,775 | Lake   | 77  | Male   | No             |   | No                            | FL resident  | 04/06/20          |
| 32,776 | Lake   | 79  | Male   | No             |   | Yes                           | FL resident  | 04/06/20          |
| 32,777 | Lake   | 40  | Female | No             |   | Yes                           | FL resident  | 04/06/20          |
| 32,778 | Lake   | 78  | Male   | Yes            | ECUADOR   | Yes                           | FL resident  | 04/06/20          |
| 32,779 | Lake   | 63  | Male   | No             |   | Yes                           | FL resident  | 04/07/20          |
| 32,780 | Lake   | 59  | Male   | No             |   | Yes                           | FL resident  | 04/07/20          |
| 32,781 | Lake   | 21  | Male   | No             |   | Unknown                       | FL resident  | 04/07/20          |
| 32,782 | Lake   | 68  | Female | No             |   | Yes                           | FL resident  | 04/07/20          |
| 32,783 | Lake   | 49  | Male   | Yes            | FL; PUERTO RICO                                     | Yes                           | FL resident  | 04/07/20          |
| 32,784 | Lake   | 42  | Female | No             |   | Yes                           | FL resident  | 04/07/20          |
| 32,785 | Lake   | 45  | Male   | Yes            | FL; NY  | Yes                           | FL resident  | 04/07/20          |
| 32,786 | Lake   | 55  | Male   | No             |   | Unknown                       | FL resident  | 04/08/20          |
| 32,787 | Lake   | 11  | Male   | No             |   | Yes                           | FL resident  | 04/08/20          |
| 32,788 | Lake   | 30  | Male   | No             |   | Yes                           | FL resident  | 04/08/20          |
| 32,789 | Lake   | 41  | Female | Yes            | FL; NY  | Yes                           | FL resident  | 04/08/20          |

# Coronavirus: line list of cases

Data verified as of May 24, 2020 at 10 AM

Data in this report are provisional and subject to change.

| Case   | County | Age | Gender | Travel related | Travel detail | Contact with a confirmed case | Jurisdiction | Date case counted |
|--------|--------|-----|--------|----------------|---------------|-------------------------------|--------------|-------------------|
| 32,790 | Lake   | 69  | Male   | No             |               | Yes                           | FL resident  | 04/08/20          |
| 32,791 | Lake   | 69  | Female | Yes            | FL; NY        | Yes                           | FL resident  | 04/08/20          |
| 32,792 | Lake   | 48  | Male   | No             |               | No                            | FL resident  | 04/08/20          |
| 32,793 | Lake   | 79  | Female | No             |               | Yes                           | FL resident  | 04/08/20          |
| 32,794 | Lake   | 35  | Female | Yes            | FL; NY        | Yes                           | FL resident  | 04/08/20          |
| 32,795 | Lake   | 30  | Female | No             |               | Yes                           | FL resident  | 04/08/20          |
| 32,796 | Lake   | 25  | Female | No             |               | Yes                           | FL resident  | 04/08/20          |
| 32,797 | Lake   | 31  | Male   | No             |               | Yes                           | FL resident  | 04/08/20          |
| 32,798 | Lake   | 11  | Male   | No             |               | Yes                           | FL resident  | 04/09/20          |
| 32,799 | Lake   | 39  | Female | Yes            | MA            | Yes                           | FL resident  | 04/09/20          |
| 32,800 | Lake   | 44  | Male   | No             |               | Yes                           | FL resident  | 04/09/20          |
| 32,801 | Lake   | 36  | Male   | No             |               | No                            | FL resident  | 04/09/20          |
| 32,802 | Lake   | 13  | Male   | No             |               | Yes                           | FL resident  | 04/09/20          |
| 32,803 | Lake   | 64  | Male   | Yes            | FL; NY        | Yes                           | FL resident  | 04/09/20          |
| 32,804 | Lake   | 69  | Female | No             |               | Yes                           | FL resident  | 04/10/20          |
| 32,805 | Lake   | 74  | Female | Yes            | ECUADOR; FL   | Yes                           | FL resident  | 04/10/20          |
| 32,806 | Lake   | 61  | Male   | Yes            | FL; NY        | Yes                           | FL resident  | 04/10/20          |
| 32,807 | Lake   | 55  | Male   | No             |               | No                            | FL resident  | 04/10/20          |
| 32,808 | Lake   | 60  | Male   | Yes            | FL; NC        | Yes                           | FL resident  | 04/10/20          |
| 32,809 | Lake   | 41  | Male   | No             |               | Yes                           | FL resident  | 04/10/20          |
| 32,810 | Lake   | 36  | Female | No             |               | Yes                           | FL resident  | 04/10/20          |
| 32,811 | Lake   | 79  | Female | No             |               | Yes                           | FL resident  | 04/10/20          |
| 32,812 | Lake   | 81  | Female | No             |               | Yes                           | FL resident  | 04/10/20          |
| 32,813 | Lake   | 39  | Female | No             |               | No                            | FL resident  | 04/11/20          |
| 32,814 | Lake   | 44  | Female | No             |               | Yes                           | FL resident  | 04/11/20          |
| 32,815 | Lake   | 79  | Female | No             |               | No                            | FL resident  | 04/12/20          |
| 32,816 | Lake   | 51  | Female | No             |               | No                            | FL resident  | 04/12/20          |
| 32,817 | Lake   | 31  | Female | No             |               | Yes                           | FL resident  | 04/12/20          |
| 32,818 | Lake   | 45  | Male   | No             |               | Yes                           | FL resident  | 04/12/20          |
| 32,819 | Lake   | 82  | Female | Yes            | NY            | No                            | FL resident  | 04/12/20          |
| 32,820 | Lake   | 29  | Male   | No             |               | Yes                           | FL resident  | 04/13/20          |
| 32,821 | Lake   | 52  | Male   | No             |               | Yes                           | FL resident  | 04/13/20          |
| 32,822 | Lake   | 32  | Male   | No             |               | Yes                           | FL resident  | 04/13/20          |
| 32,823 | Lake   | 83  | Female | No             |               | No                            | FL resident  | 04/13/20          |
| 32,824 | Lake   | 41  | Male   | Yes            | FL; SC        | No                            | FL resident  | 04/13/20          |
| 32,825 | Lake   | 75  | Female | No             |               | Yes                           | FL resident  | 04/13/20          |
| 32,826 | Lake   | 45  | Female | No             |               | Yes                           | FL resident  | 04/13/20          |
| 32,827 | Lake   | 72  | Female | Yes            | FL; NY        | Yes                           | FL resident  | 04/14/20          |
| 32,828 | Lake   | 24  | Female | No             |               | Yes                           | FL resident  | 04/14/20          |
| 32,829 | Lake   | 24  | Female | No             |               | Yes                           | FL resident  | 04/14/20          |
| 32,830 | Lake   | 48  | Male   | No             |               | Yes                           | FL resident  | 04/14/20          |
| 32,831 | Lake   | 66  | Female | No             |               | No                            | FL resident  | 04/15/20          |
| 32,832 | Lake   | 77  | Male   | No             |               | Yes                           | FL resident  | 04/15/20          |
| 32,833 | Lake   | 13  | Male   | No             |               | Yes                           | FL resident  | 04/15/20          |
| 32,834 | Lake   | 72  | Male   | No             |               | No                            | FL resident  | 04/15/20          |
| 32,835 | Lake   | 71  | Male   | No             |               | Yes                           | FL resident  | 04/15/20          |
| 32,836 | Lake   | 57  | Male   | No             |               | Yes                           | FL resident  | 04/15/20          |
| 32,837 | Lake   | 36  | Female | No             |               | Yes                           | FL resident  | 04/15/20          |
| 32,838 | Lake   | 28  | Female | No             |               | Yes                           | FL resident  | 04/15/20          |
| 32,839 | Lake   | 48  | Male   | No             |               | No                            | FL resident  | 04/15/20          |
| 32,840 | Lake   | 83  | Male   | No             |               | No                            | FL resident  | 04/15/20          |
| 32,841 | Lake   | 56  | Female | No             |               | No                            | FL resident  | 04/15/20          |
| 32,842 | Lake   | 42  | Female | No             |               | Yes                           | FL resident  | 04/15/20          |
| 32,843 | Lake   | 47  | Male   | No             |               | Yes                           | FL resident  | 04/15/20          |
| 32,844 | Lake   | 40  | Female | No             |               | No                            | FL resident  | 04/16/20          |
| 32,845 | Lake   | 1   | Male   | No             |               | No                            | FL resident  | 04/16/20          |
| 32,846 | Lake   | 47  | Female | No             |               | Yes                           | FL resident  | 04/16/20          |
| 32,847 | Lake   | 85  | Male   | No             |               | No                            | FL resident  | 04/17/20          |
| 32,848 | Lake   | 49  | Female | No             |               | No                            | FL resident  | 04/17/20          |
| 32,849 | Lake   | 57  | Female | Yes            | CA; FL        | Yes                           | FL resident  | 04/17/20          |
| 32,850 | Lake   | 28  | Female | No             |               | Yes                           | FL resident  | 04/17/20          |
| 32,851 | Lake   | 19  | Female | No             |               | Yes                           | FL resident  | 04/17/20          |

# Coronavirus: line list of cases

Data verified as of May 24, 2020 at 10 AM

Data in this report are provisional and subject to change.

| Case   | County | Age | Gender | Travel related | Travel detail      | Contact with a confirmed case | Jurisdiction | Date case counted |
|--------|--------|-----|--------|----------------|--------------------|-------------------------------|--------------|-------------------|
| 32,852 | Lake   | 35  | Male   | No             |                    | Yes                           | FL resident  | 04/17/20          |
| 32,853 | Lake   | 41  | Male   | No             |                    | Yes                           | FL resident  | 04/17/20          |
| 32,854 | Lake   | 16  | Male   | No             |                    | Yes                           | FL resident  | 04/17/20          |
| 32,855 | Lake   | 46  | Female | No             |                    | Yes                           | FL resident  | 04/17/20          |
| 32,856 | Lake   | 13  | Female | No             |                    | Yes                           | FL resident  | 04/17/20          |
| 32,857 | Lake   | 25  | Female | No             |                    | Yes                           | FL resident  | 04/17/20          |
| 32,858 | Lake   | 22  | Male   | No             |                    | Yes                           | FL resident  | 04/17/20          |
| 32,859 | Lake   | 27  | Female | No             |                    | Yes                           | FL resident  | 04/18/20          |
| 32,860 | Lake   | 36  | Female | No             |                    | No                            | FL resident  | 04/18/20          |
| 32,861 | Lake   | 43  | Female | No             |                    | Yes                           | FL resident  | 04/18/20          |
| 32,862 | Lake   | 21  | Male   | No             |                    | Yes                           | FL resident  | 04/18/20          |
| 32,863 | Lake   | 31  | Female | No             |                    | Yes                           | FL resident  | 04/18/20          |
| 32,864 | Lake   | 67  | Female | No             |                    | Yes                           | FL resident  | 04/18/20          |
| 32,865 | Lake   | 34  | Male   | No             |                    | Yes                           | FL resident  | 04/18/20          |
| 32,866 | Lake   | 20  | Male   | No             |                    | No                            | FL resident  | 04/19/20          |
| 32,867 | Lake   | 69  | Male   | No             |                    | Yes                           | FL resident  | 04/19/20          |
| 32,868 | Lake   | 33  | Female | No             |                    | Yes                           | FL resident  | 04/19/20          |
| 32,869 | Lake   | 60  | Male   | No             |                    | No                            | FL resident  | 04/20/20          |
| 32,870 | Lake   | 33  | Male   | No             |                    | Yes                           | FL resident  | 04/20/20          |
| 32,871 | Lake   | 11  | Male   | No             |                    | Yes                           | FL resident  | 04/20/20          |
| 32,872 | Lake   | 41  | Male   | No             |                    | Yes                           | FL resident  | 04/21/20          |
| 32,873 | Lake   | 51  | Female | No             |                    | Yes                           | FL resident  | 04/21/20          |
| 32,874 | Lake   | 39  | Female | No             |                    | No                            | FL resident  | 04/21/20          |
| 32,875 | Lake   | 55  | Male   | No             |                    | Yes                           | FL resident  | 04/21/20          |
| 32,876 | Lake   | 50  | Male   | Yes            | UT; WY             | Yes                           | FL resident  | 04/21/20          |
| 32,877 | Lake   | 28  | Female | No             |                    | Yes                           | FL resident  | 04/22/20          |
| 32,878 | Lake   | 45  | Male   | No             |                    | Yes                           | FL resident  | 04/23/20          |
| 32,879 | Lake   | 53  | Female | No             |                    | Yes                           | FL resident  | 04/24/20          |
| 32,880 | Lake   | 45  | Male   | No             |                    | Yes                           | FL resident  | 04/24/20          |
| 32,881 | Lake   | 34  | Female | No             |                    | Yes                           | FL resident  | 04/24/20          |
| 32,882 | Lake   | 27  | Female | No             |                    | Unknown                       | FL resident  | 04/24/20          |
| 32,883 | Lake   | 66  | Male   | Yes            | FL; NJ             | Yes                           | FL resident  | 04/25/20          |
| 32,884 | Lake   | 71  | Male   | No             |                    | No                            | FL resident  | 04/26/20          |
| 32,885 | Lake   | 26  | Female | No             |                    | Yes                           | FL resident  | 04/27/20          |
| 32,886 | Lake   | 19  | Female | No             |                    | Yes                           | FL resident  | 04/27/20          |
| 32,887 | Lake   | 31  | Male   | No             |                    | Yes                           | FL resident  | 04/27/20          |
| 32,888 | Lake   | 55  | Male   | No             |                    | Yes                           | FL resident  | 04/29/20          |
| 32,889 | Lake   | 31  | Male   | No             |                    | No                            | FL resident  | 04/30/20          |
| 32,890 | Lake   | 14  | Male   | No             |                    | Yes                           | FL resident  | 04/30/20          |
| 32,891 | Lake   | 30  | Male   | Yes            | FL; LA; MA; MI; OH | No                            | FL resident  | 04/30/20          |
| 32,892 | Lake   | 73  | Male   | No             |                    | Yes                           | FL resident  | 04/30/20          |
| 32,893 | Lake   | 69  | Female | No             |                    | Yes                           | FL resident  | 04/30/20          |
| 32,894 | Lake   | 64  | Male   | No             |                    | Yes                           | FL resident  | 04/30/20          |
| 32,895 | Lake   | 77  | Male   | No             |                    | No                            | FL resident  | 05/01/20          |
| 32,896 | Lake   | 49  | Female | No             |                    | No                            | FL resident  | 05/05/20          |
| 32,897 | Lake   | 65  | Female | No             |                    | No                            | FL resident  | 05/05/20          |
| 32,898 | Lake   | 63  | Male   | Yes            | FL; KY             | Yes                           | FL resident  | 05/07/20          |
| 32,899 | Lake   | 55  | Female | No             |                    | Unknown                       | FL resident  | 05/08/20          |
| 32,900 | Lake   | 72  | Female | No             |                    | No                            | FL resident  | 05/08/20          |
| 32,901 | Lake   | 75  | Female | No             |                    | No                            | FL resident  | 05/09/20          |
| 32,902 | Lake   | 72  | Female | No             |                    | No                            | FL resident  | 05/10/20          |
| 32,903 | Lake   | 52  | Female | No             |                    | Unknown                       | FL resident  | 05/10/20          |
| 32,904 | Lake   | 45  | Female | No             |                    | No                            | FL resident  | 05/11/20          |
| 32,905 | Lake   | 24  | Male   | No             |                    | No                            | FL resident  | 05/11/20          |
| 32,906 | Lake   | 51  | Male   | No             |                    | No                            | FL resident  | 05/11/20          |
| 32,907 | Lake   | 30  | Male   | No             |                    | No                            | FL resident  | 05/12/20          |
| 32,908 | Lake   | 64  | Female | No             |                    | No                            | FL resident  | 05/14/20          |
| 32,909 | Lake   | 43  | Female | Unknown        |                    |                               | FL resident  | 05/15/20          |
| 32,910 | Lake   | 42  | Female | Yes            | UT; WY             | Yes                           | FL resident  | 05/15/20          |
| 32,911 | Lake   | 45  | Female | No             |                    | No                            | FL resident  | 05/16/20          |
| 32,912 | Lake   | 79  | Male   | No             |                    | No                            | FL resident  | 05/16/20          |
| 32,913 | Lake   | 35  | Male   | Yes            | FL; MD; UT         | Unknown                       | FL resident  | 05/17/20          |

# Coronavirus: line list of cases

Data verified as of May 24, 2020 at 10 AM

Data in this report are provisional and subject to change.

| Case   | County | Age | Gender | Travel related | Travel detail      | Contact with a confirmed case | Jurisdiction    | Date case counted |
|--------|--------|-----|--------|----------------|--------------------|-------------------------------|-----------------|-------------------|
| 32,914 | Lake   | 20  | Male   | No             |                    | No                            | FL resident     | 05/18/20          |
| 32,915 | Lake   | 53  | Female | No             |                    | No                            | FL resident     | 05/18/20          |
| 32,916 | Lake   | 51  | Male   | No             |                    | No                            | FL resident     | 05/19/20          |
| 32,917 | Lake   | 57  | Female | No             |                    | Yes                           | FL resident     | 05/19/20          |
| 32,918 | Lake   | 67  | Male   | No             |                    | No                            | FL resident     | 05/19/20          |
| 32,919 | Lake   | 51  | Male   | Unknown        |                    | Unknown                       | FL resident     | 05/20/20          |
| 32,920 | Lake   | 51  | Male   | Yes            | CO; FL             | Yes                           | FL resident     | 05/20/20          |
| 32,921 | Lake   | 28  | Male   | Yes            | FL; MEXICO         |                               | FL resident     | 05/20/20          |
| 32,922 | Lake   | 76  | Male   | No             |                    | No                            | FL resident     | 05/20/20          |
| 32,923 | Lake   | 66  | Male   | Unknown        |                    | No                            | FL resident     | 05/20/20          |
| 32,924 | Lake   | 21  | Male   | Yes            | FL; NY             | Yes                           | FL resident     | 05/21/20          |
| 32,925 | Lake   | 98  | Female | No             |                    | Yes                           | FL resident     | 05/21/20          |
| 32,926 | Lake   | 48  | Female | No             |                    | No                            | FL resident     | 05/22/20          |
| 32,927 | Lake   | 38  | Female | Yes            | FL; IN             | Unknown                       | FL resident     | 05/22/20          |
| 32,928 | Lake   | 59  | Male   | Yes            | GA                 | Yes                           | FL resident     | 05/22/20          |
| 32,929 | Lake   | 67  | Male   | No             |                    | No                            | FL resident     | 05/22/20          |
| 32,930 | Lake   | 64  | Female | No             |                    | No                            | FL resident     | 05/23/20          |
| 32,931 | Lake   | 36  | Female | Unknown        |                    |                               | FL resident     | 05/23/20          |
| 32,932 | Lake   | 19  | Female | Unknown        |                    |                               | FL resident     | 05/23/20          |
| 32,933 | Lake   | 41  | Female | Unknown        |                    |                               | FL resident     | 05/23/20          |
| 32,934 | Lake   | 72  | Male   | No             |                    | No                            | Non-FL resident | 03/24/20          |
| 32,935 | Lake   | 69  | Female | Yes            | TX                 | Yes                           | Non-FL resident | 03/25/20          |
| 32,936 | Lake   | 78  | Female | No             |                    | Yes                           | Non-FL resident | 03/26/20          |
| 32,937 | Lake   | 57  | Male   | Yes            | FL; NY             | No                            | Non-FL resident | 03/26/20          |
| 32,938 | Lake   | 72  | Male   | Yes            | TX                 | Yes                           | Non-FL resident | 03/26/20          |
| 32,939 | Lake   | 81  | Male   | Yes            | FL; NJ             | Yes                           | Non-FL resident | 03/31/20          |
| 32,940 | Lake   | 21  | Female | Yes            | FL; MA             | No                            | Non-FL resident | 03/31/20          |
| 32,941 | Lake   | 77  | Male   | Yes            | NY                 | Yes                           | Non-FL resident | 03/31/20          |
| 32,942 | Lake   | 45  | Female | Yes            | FL; NY             | Yes                           | Non-FL resident | 04/05/20          |
| 32,943 | Lake   | 68  | Female | Yes            | FL; NY             | Unknown                       | Non-FL resident | 04/10/20          |
| 32,944 | Lake   | 76  | Male   | No             |                    | Yes                           | Non-FL resident | 04/12/20          |
| 32,945 | Lake   | 6   | Male   | Yes            | FL; NY             | Yes                           | Non-FL resident | 04/15/20          |
| 32,946 | Lake   | 52  | Male   | Yes            | FL; NY             | Yes                           | Non-FL resident | 04/16/20          |
| 32,947 | Lee    | 77  | Female | Yes            | DOMINICAN REPUBLIC | Yes                           | FL resident     | 03/07/20          |
| 32,948 | Lee    | 77  | Male   | Yes            | DOMINICAN REPUBLIC | Yes                           | FL resident     | 03/07/20          |
| 32,949 | Lee    | 77  | Male   | No             |                    | Yes                           | FL resident     | 03/13/20          |
| 32,950 | Lee    | 72  | Female | Yes            | MA; NH             | Yes                           | FL resident     | 03/14/20          |
| 32,951 | Lee    | 65  | Female | Yes            | FL; JAMAICA        | Yes                           | FL resident     | 03/15/20          |
| 32,952 | Lee    | 66  | Male   | Yes            | COLOMBIA; ECUADOR  | Unknown                       | FL resident     | 03/16/20          |
| 32,953 | Lee    | 79  | Male   | No             |                    | Yes                           | FL resident     | 03/17/20          |
| 32,954 | Lee    | 67  | Male   | No             |                    | No                            | FL resident     | 03/17/20          |
| 32,955 | Lee    | 69  | Male   | No             |                    | Yes                           | FL resident     | 03/18/20          |
| 32,956 | Lee    | 80  | Male   | No             |                    | Yes                           | FL resident     | 03/18/20          |
| 32,957 | Lee    | 72  | Female | No             |                    | Yes                           | FL resident     | 03/19/20          |
| 32,958 | Lee    | 67  | Male   | No             |                    | Yes                           | FL resident     | 03/19/20          |
| 32,959 | Lee    | 23  | Male   | Yes            | TN                 | Yes                           | FL resident     | 03/20/20          |
| 32,960 | Lee    | 60  | Male   | No             |                    | Yes                           | FL resident     | 03/21/20          |
| 32,961 | Lee    | 73  | Male   | Unknown        |                    | Yes                           | FL resident     | 03/21/20          |
| 32,962 | Lee    | 59  | Female | No             |                    | No                            | FL resident     | 03/21/20          |
| 32,963 | Lee    | 89  | Female | Yes            | FL; NY             | No                            | FL resident     | 03/21/20          |
| 32,964 | Lee    | 21  | Female | Yes            | SPAIN              | No                            | FL resident     | 03/22/20          |
| 32,965 | Lee    | 57  | Female | No             |                    | Yes                           | FL resident     | 03/22/20          |
| 32,966 | Lee    | 67  | Male   | No             |                    | Yes                           | FL resident     | 03/22/20          |
| 32,967 | Lee    | 70  | Male   | No             |                    | Yes                           | FL resident     | 03/22/20          |
| 32,968 | Lee    | 90  | Female | No             |                    | Yes                           | FL resident     | 03/22/20          |
| 32,969 | Lee    | 65  | Female | No             |                    | Yes                           | FL resident     | 03/22/20          |
| 32,970 | Lee    | 75  | Female | No             |                    | Yes                           | FL resident     | 03/22/20          |
| 32,971 | Lee    | 75  | Male   | No             |                    | Yes                           | FL resident     | 03/22/20          |
| 32,972 | Lee    | 32  | Male   | No             |                    | No                            | FL resident     | 03/22/20          |
| 32,973 | Lee    | 75  | Female | No             |                    | No                            | FL resident     | 03/22/20          |
| 32,974 | Lee    | 35  | Male   | No             |                    | No                            | FL resident     | 03/23/20          |
| 32,975 | Lee    | 56  | Male   | No             |                    | No                            | FL resident     | 03/24/20          |

# Coronavirus: line list of cases

Data verified as of May 24, 2020 at 10 AM

Data in this report are provisional and subject to change.

| Case   | County | Age | Gender | Travel related | Travel detail              | Contact with a confirmed case | Jurisdiction | Date case counted |
|--------|--------|-----|--------|----------------|----------------------------|-------------------------------|--------------|-------------------|
| 32,976 | Lee    | 67  | Male   | No             |                            | No                            | FL resident  | 03/24/20          |
| 32,977 | Lee    | 82  | Male   | No             |                            | Yes                           | FL resident  | 03/24/20          |
| 32,978 | Lee    | 40  | Male   | No             |                            | No                            | FL resident  | 03/24/20          |
| 32,979 | Lee    | 65  | Male   | No             |                            | Yes                           | FL resident  | 03/24/20          |
| 32,980 | Lee    | 79  | Male   | No             |                            | Yes                           | FL resident  | 03/24/20          |
| 32,981 | Lee    | 75  | Female | No             |                            | Yes                           | FL resident  | 03/24/20          |
| 32,982 | Lee    | 75  | Male   | No             |                            | Yes                           | FL resident  | 03/24/20          |
| 32,983 | Lee    | 50  | Female | No             |                            | Yes                           | FL resident  | 03/24/20          |
| 32,984 | Lee    | 32  | Female | Yes            | NY                         | Yes                           | FL resident  | 03/25/20          |
| 32,985 | Lee    | 36  | Male   | No             |                            | No                            | FL resident  | 03/25/20          |
| 32,986 | Lee    | 56  | Male   | Yes            | CO                         | Yes                           | FL resident  | 03/25/20          |
| 32,987 | Lee    | 10  | Male   | Yes            | CO; FL                     | No                            | FL resident  | 03/25/20          |
| 32,988 | Lee    | 39  | Male   | No             |                            | Yes                           | FL resident  | 03/25/20          |
| 32,989 | Lee    | 67  | Male   | No             |                            | No                            | FL resident  | 03/25/20          |
| 32,990 | Lee    | 30  | Female | No             |                            | No                            | FL resident  | 03/25/20          |
| 32,991 | Lee    | 51  | Male   | No             |                            | No                            | FL resident  | 03/25/20          |
| 32,992 | Lee    | 36  | Male   | No             |                            | Yes                           | FL resident  | 03/25/20          |
| 32,993 | Lee    | 33  | Female | No             |                            | Yes                           | FL resident  | 03/25/20          |
| 32,994 | Lee    | 52  | Male   | Unknown        |                            | Yes                           | FL resident  | 03/25/20          |
| 32,995 | Lee    | 68  | Male   | No             |                            | Yes                           | FL resident  | 03/25/20          |
| 32,996 | Lee    | 79  | Male   | No             |                            | Yes                           | FL resident  | 03/25/20          |
| 32,997 | Lee    | 61  | Female | No             |                            | Yes                           | FL resident  | 03/26/20          |
| 32,998 | Lee    | 61  | Male   | No             |                            | No                            | FL resident  | 03/26/20          |
| 32,999 | Lee    | 63  | Female | No             |                            | Yes                           | FL resident  | 03/26/20          |
| 33,000 | Lee    | 35  | Male   | No             |                            | Yes                           | FL resident  | 03/26/20          |
| 33,001 | Lee    | 32  | Female | Yes            | CO; FL                     | No                            | FL resident  | 03/26/20          |
| 33,002 | Lee    | 19  | Female | Yes            | FL; FRANCE; UNITED KINGDOM | No                            | FL resident  | 03/26/20          |
| 33,003 | Lee    | 79  | Female | No             |                            | Yes                           | FL resident  | 03/26/20          |
| 33,004 | Lee    | 66  | Male   | No             |                            | Yes                           | FL resident  | 03/26/20          |
| 33,005 | Lee    | 94  | Male   | No             |                            | No                            | FL resident  | 03/26/20          |
| 33,006 | Lee    | 34  | Male   | No             |                            | Yes                           | FL resident  | 03/26/20          |
| 33,007 | Lee    | 55  | Female | No             |                            | No                            | FL resident  | 03/26/20          |
| 33,008 | Lee    | 23  | Female | No             |                            | Yes                           | FL resident  | 03/26/20          |
| 33,009 | Lee    | 66  | Female | No             |                            | Yes                           | FL resident  | 03/26/20          |
| 33,010 | Lee    | 76  | Male   | Yes            | AUSTRALIA                  | No                            | FL resident  | 03/26/20          |
| 33,011 | Lee    | 38  | Female | No             |                            | No                            | FL resident  | 03/26/20          |
| 33,012 | Lee    | 76  | Male   | No             |                            | Unknown                       | FL resident  | 03/26/20          |
| 33,013 | Lee    | 54  | Female | No             |                            | Yes                           | FL resident  | 03/26/20          |
| 33,014 | Lee    | 70  | Female | No             |                            | Yes                           | FL resident  | 03/26/20          |
| 33,015 | Lee    | 37  | Male   | No             |                            | No                            | FL resident  | 03/26/20          |
| 33,016 | Lee    | 80  | Male   | No             |                            | Yes                           | FL resident  | 03/26/20          |
| 33,017 | Lee    | 71  | Male   | No             |                            | Yes                           | FL resident  | 03/26/20          |
| 33,018 | Lee    | 64  | Female | No             |                            | Yes                           | FL resident  | 03/27/20          |
| 33,019 | Lee    | 72  | Male   | No             |                            | Unknown                       | FL resident  | 03/27/20          |
| 33,020 | Lee    | 30  | Male   | Yes            | NY                         | Yes                           | FL resident  | 03/27/20          |
| 33,021 | Lee    | 22  | Female | Yes            | FL; TN                     | Yes                           | FL resident  | 03/27/20          |
| 33,022 | Lee    | 64  | Male   | Yes            | CARIBBEAN; FL; JAMAICA     | No                            | FL resident  | 03/27/20          |
| 33,023 | Lee    | 75  | Male   | Yes            | CARIBBEAN; FL              | Yes                           | FL resident  | 03/27/20          |
| 33,024 | Lee    | 65  | Male   | No             |                            | Yes                           | FL resident  | 03/27/20          |
| 33,025 | Lee    | 36  | Male   | Unknown        |                            | Yes                           | FL resident  | 03/27/20          |
| 33,026 | Lee    | 48  | Female | No             |                            | Yes                           | FL resident  | 03/27/20          |
| 33,027 | Lee    | 75  | Male   | No             |                            | Yes                           | FL resident  | 03/27/20          |
| 33,028 | Lee    | 60  | Male   | No             |                            | Yes                           | FL resident  | 03/27/20          |
| 33,029 | Lee    | 54  | Female | No             |                            | Yes                           | FL resident  | 03/27/20          |
| 33,030 | Lee    | 57  | Female | No             |                            | Yes                           | FL resident  | 03/27/20          |
| 33,031 | Lee    | 64  | Male   | No             |                            | Yes                           | FL resident  | 03/27/20          |
| 33,032 | Lee    | 69  | Female | Yes            | ECUADOR                    | Yes                           | FL resident  | 03/27/20          |
| 33,033 | Lee    | 83  | Male   | No             |                            | No                            | FL resident  | 03/27/20          |
| 33,034 | Lee    | 76  | Female | No             |                            | No                            | FL resident  | 03/27/20          |
| 33,035 | Lee    | 44  | Female | No             |                            | Yes                           | FL resident  | 03/27/20          |
| 33,036 | Lee    | 77  | Male   | Yes            | FL; NY                     | Yes                           | FL resident  | 03/27/20          |
| 33,037 | Lee    | 72  | Male   | No             |                            | Yes                           | FL resident  | 03/28/20          |

# Coronavirus: line list of cases

Data verified as of May 24, 2020 at 10 AM

Data in this report are provisional and subject to change.

| Case   | County | Age | Gender | Travel related | Travel detail                         | Contact with a confirmed case | Jurisdiction | Date case counted |
|--------|--------|-----|--------|----------------|---------------------------------------|-------------------------------|--------------|-------------------|
| 33,038 | Lee    | 50  | Male   | No             |                                       | No                            | FL resident  | 03/28/20          |
| 33,039 | Lee    | 29  | Male   | Yes            | HAITI; MEXICO                         | No                            | FL resident  | 03/28/20          |
| 33,040 | Lee    | 57  | Male   | No             |                                       | Yes                           | FL resident  | 03/28/20          |
| 33,041 | Lee    | 75  | Male   | No             |                                       | Yes                           | FL resident  | 03/28/20          |
| 33,042 | Lee    | 21  | Female | Yes            | FL; MI                                | No                            | FL resident  | 03/28/20          |
| 33,043 | Lee    | 39  | Female | No             |                                       | Yes                           | FL resident  | 03/28/20          |
| 33,044 | Lee    | 78  | Male   | Yes            | FL; OH                                | No                            | FL resident  | 03/28/20          |
| 33,045 | Lee    | 77  | Female | No             |                                       | Yes                           | FL resident  | 03/28/20          |
| 33,046 | Lee    | 80  | Female | No             |                                       | No                            | FL resident  | 03/28/20          |
| 33,047 | Lee    | 90  | Male   | Yes            | BAHAMAS; BELIZE; FL; HONDURAS; MEXICO | Yes                           | FL resident  | 03/28/20          |
| 33,048 | Lee    | 79  | Female | No             |                                       | No                            | FL resident  | 03/28/20          |
| 33,049 | Lee    | 62  | Female | No             |                                       | Yes                           | FL resident  | 03/28/20          |
| 33,050 | Lee    | 62  | Male   | No             |                                       | Yes                           | FL resident  | 03/28/20          |
| 33,051 | Lee    | 43  | Female | No             |                                       | Yes                           | FL resident  | 03/28/20          |
| 33,052 | Lee    | 41  | Female | No             |                                       | No                            | FL resident  | 03/28/20          |
| 33,053 | Lee    | 64  | Female | Yes            | FL; IN                                | No                            | FL resident  | 03/28/20          |
| 33,054 | Lee    | 76  | Female | No             |                                       | Yes                           | FL resident  | 03/28/20          |
| 33,055 | Lee    | 69  | Male   | No             |                                       | Yes                           | FL resident  | 03/28/20          |
| 33,056 | Lee    | 20  | Female | Yes            | CUBA                                  | Yes                           | FL resident  | 03/28/20          |
| 33,057 | Lee    | 68  | Male   | No             |                                       | No                            | FL resident  | 03/28/20          |
| 33,058 | Lee    | 75  | Female | Yes            | FL; UNKNOWN                           | Yes                           | FL resident  | 03/28/20          |
| 33,059 | Lee    | 28  | Female | No             |                                       | Yes                           | FL resident  | 03/28/20          |
| 33,060 | Lee    | 22  | Female | No             |                                       | Yes                           | FL resident  | 03/28/20          |
| 33,061 | Lee    | 52  | Male   | No             |                                       | No                            | FL resident  | 03/28/20          |
| 33,062 | Lee    | 29  | Male   | No             |                                       | No                            | FL resident  | 03/28/20          |
| 33,063 | Lee    | 56  | Female | No             |                                       | Yes                           | FL resident  | 03/29/20          |
| 33,064 | Lee    | 77  | Male   | No             |                                       | No                            | FL resident  | 03/29/20          |
| 33,065 | Lee    | 71  | Male   | Yes            | FL; GA; MA                            | No                            | FL resident  | 03/29/20          |
| 33,066 | Lee    | 84  | Female | Yes            | CARIBBEAN; FL                         | Yes                           | FL resident  | 03/29/20          |
| 33,067 | Lee    | 22  | Female | Yes            | FL; MEXICO                            | No                            | FL resident  | 03/29/20          |
| 33,068 | Lee    | 25  | Female | Yes            | FL; MA                                | No                            | FL resident  | 03/29/20          |
| 33,069 | Lee    | 57  | Female | No             |                                       | Yes                           | FL resident  | 03/29/20          |
| 33,070 | Lee    | 40  | Male   | No             |                                       | Yes                           | FL resident  | 03/29/20          |
| 33,071 | Lee    | 52  | Male   | Yes            | FL; MA                                | No                            | FL resident  | 03/29/20          |
| 33,072 | Lee    | 57  | Female | No             |                                       | Yes                           | FL resident  | 03/29/20          |
| 33,073 | Lee    | 53  | Female | Yes            | CARIBBEAN; FL                         | Yes                           | FL resident  | 03/29/20          |
| 33,074 | Lee    | 33  | Female | No             |                                       | Yes                           | FL resident  | 03/29/20          |
| 33,075 | Lee    | 57  | Male   | No             |                                       | Yes                           | FL resident  | 03/29/20          |
| 33,076 | Lee    | 63  | Male   | No             |                                       | No                            | FL resident  | 03/29/20          |
| 33,077 | Lee    | 60  | Male   | No             |                                       | No                            | FL resident  | 03/29/20          |
| 33,078 | Lee    | 75  | Male   | No             |                                       | No                            | FL resident  | 03/29/20          |
| 33,079 | Lee    | 72  | Female | Unknown        |                                       | Yes                           | FL resident  | 03/29/20          |
| 33,080 | Lee    | 57  | Female | Yes            | NJ                                    | Yes                           | FL resident  | 03/29/20          |
| 33,081 | Lee    | 70  | Female | Yes            | FL; MD; NC                            | No                            | FL resident  | 03/29/20          |
| 33,082 | Lee    | 61  | Female | No             |                                       | Yes                           | FL resident  | 03/29/20          |
| 33,083 | Lee    | 28  | Male   | Yes            | CARIBBEAN; FL                         | Unknown                       | FL resident  | 03/29/20          |
| 33,084 | Lee    | 56  | Male   | No             |                                       | No                            | FL resident  | 03/29/20          |
| 33,085 | Lee    | 46  | Male   | No             |                                       | Yes                           | FL resident  | 03/29/20          |
| 33,086 | Lee    | 46  | Female | No             |                                       | Yes                           | FL resident  | 03/29/20          |
| 33,087 | Lee    | 70  | Female | No             |                                       | Yes                           | FL resident  | 03/29/20          |
| 33,088 | Lee    | 33  | Male   | Unknown        |                                       | No                            | FL resident  | 03/29/20          |
| 33,089 | Lee    | 44  | Female | Yes            | CO; FL                                | Yes                           | FL resident  | 03/29/20          |
| 33,090 | Lee    | 51  | Male   | No             |                                       | Yes                           | FL resident  | 03/30/20          |
| 33,091 | Lee    | 72  | Female | No             |                                       | Yes                           | FL resident  | 03/30/20          |
| 33,092 | Lee    | 79  | Female | Yes            | FL; NJ                                | No                            | FL resident  | 03/30/20          |
| 33,093 | Lee    | 72  | Male   | No             |                                       | No                            | FL resident  | 03/30/20          |
| 33,094 | Lee    | 54  | Female | No             |                                       | Yes                           | FL resident  | 03/30/20          |
| 33,095 | Lee    | 52  | Female | Yes            | FL; INDIA                             | Yes                           | FL resident  | 03/30/20          |
| 33,096 | Lee    | 71  | Male   | No             |                                       | Yes                           | FL resident  | 03/30/20          |
| 33,097 | Lee    | 63  | Male   | Yes            | EUROPE                                | Unknown                       | FL resident  | 03/30/20          |
| 33,098 | Lee    | 22  | Female | Yes            | FL; NY                                | Yes                           | FL resident  | 03/30/20          |

# Coronavirus: line list of cases

Data verified as of May 24, 2020 at 10 AM

Data in this report are provisional and subject to change.

| Case   | County | Age | Gender | Travel related | Travel detail      | Contact with a confirmed case | Jurisdiction | Date case counted |
|--------|--------|-----|--------|----------------|--------------------|-------------------------------|--------------|-------------------|
| 33,099 | Lee    | 72  | Female | No             |                    | Unknown                       | FL resident  | 03/30/20          |
| 33,100 | Lee    | 37  | Female | Yes            | FL; NY             | No                            | FL resident  | 03/30/20          |
| 33,101 | Lee    | 29  | Female | Yes            | BAHAMAS; FL        | No                            | FL resident  | 03/30/20          |
| 33,102 | Lee    | 85  | Male   | No             |                    | Yes                           | FL resident  | 03/30/20          |
| 33,103 | Lee    | 71  | Male   | No             |                    | Yes                           | FL resident  | 03/30/20          |
| 33,104 | Lee    | 73  | Male   | No             |                    | Yes                           | FL resident  | 03/30/20          |
| 33,105 | Lee    | 96  | Male   | No             |                    | Yes                           | FL resident  | 03/30/20          |
| 33,106 | Lee    | 34  | Male   | No             |                    | Yes                           | FL resident  | 03/30/20          |
| 33,107 | Lee    | 55  | Female | No             |                    | Yes                           | FL resident  | 03/30/20          |
| 33,108 | Lee    | 59  | Female | No             |                    | Yes                           | FL resident  | 03/30/20          |
| 33,109 | Lee    | 65  | Female | Yes            | FL; MA             | No                            | FL resident  | 03/30/20          |
| 33,110 | Lee    | 74  | Male   | No             |                    | Yes                           | FL resident  | 03/30/20          |
| 33,111 | Lee    | 83  | Male   | No             |                    | No                            | FL resident  | 03/30/20          |
| 33,112 | Lee    | 72  | Female | No             |                    | Yes                           | FL resident  | 03/30/20          |
| 33,113 | Lee    | 72  | Female | No             |                    | Yes                           | FL resident  | 03/31/20          |
| 33,114 | Lee    | 76  | Female | Yes            | ARGENTINA; CHILE   | No                            | FL resident  | 03/31/20          |
| 33,115 | Lee    | 64  | Male   | No             |                    | Yes                           | FL resident  | 03/31/20          |
| 33,116 | Lee    | 29  | Female | No             |                    | Yes                           | FL resident  | 03/31/20          |
| 33,117 | Lee    | 59  | Female | No             |                    | No                            | FL resident  | 03/31/20          |
| 33,118 | Lee    | 26  | Female | No             |                    | Yes                           | FL resident  | 03/31/20          |
| 33,119 | Lee    | 49  | Female | No             |                    | No                            | FL resident  | 03/31/20          |
| 33,120 | Lee    | 34  | Female | No             |                    | No                            | FL resident  | 03/31/20          |
| 33,121 | Lee    | 32  | Male   | No             |                    | Yes                           | FL resident  | 03/31/20          |
| 33,122 | Lee    | 37  | Female | No             |                    | Yes                           | FL resident  | 03/31/20          |
| 33,123 | Lee    | 96  | Female | No             |                    | Unknown                       | FL resident  | 03/31/20          |
| 33,124 | Lee    | 44  | Female | No             |                    | Yes                           | FL resident  | 03/31/20          |
| 33,125 | Lee    | 50  | Female | No             |                    | Yes                           | FL resident  | 03/31/20          |
| 33,126 | Lee    | 51  | Male   | No             |                    | Yes                           | FL resident  | 03/31/20          |
| 33,127 | Lee    | 23  | Female | No             |                    | No                            | FL resident  | 03/31/20          |
| 33,128 | Lee    | 70  | Male   | No             |                    | No                            | FL resident  | 03/31/20          |
| 33,129 | Lee    | 75  | Male   | No             |                    | Yes                           | FL resident  | 03/31/20          |
| 33,130 | Lee    | 77  | Female | No             |                    | No                            | FL resident  | 03/31/20          |
| 33,131 | Lee    | 58  | Male   | Yes            | CA; FL             | No                            | FL resident  | 03/31/20          |
| 33,132 | Lee    | 30  | Female | No             |                    | Yes                           | FL resident  | 03/31/20          |
| 33,133 | Lee    | 62  | Male   | Yes            | FL; NY             | Yes                           | FL resident  | 03/31/20          |
| 33,134 | Lee    | 37  | Female | No             |                    | Yes                           | FL resident  | 03/31/20          |
| 33,135 | Lee    | 86  | Female | No             |                    | Yes                           | FL resident  | 03/31/20          |
| 33,136 | Lee    | 46  | Male   | Unknown        |                    | Unknown                       | FL resident  | 03/31/20          |
| 33,137 | Lee    | 28  | Female | No             |                    | Unknown                       | FL resident  | 03/31/20          |
| 33,138 | Lee    | 40  | Male   | No             |                    | No                            | FL resident  | 03/31/20          |
| 33,139 | Lee    | 59  | Female | No             |                    | Yes                           | FL resident  | 03/31/20          |
| 33,140 | Lee    | 65  | Male   | No             |                    | No                            | FL resident  | 03/31/20          |
| 33,141 | Lee    | 74  | Female | Yes            | FL; NH             | Yes                           | FL resident  | 03/31/20          |
| 33,142 | Lee    | 31  | Male   | No             |                    | No                            | FL resident  | 03/31/20          |
| 33,143 | Lee    | 45  | Female | Unknown        |                    | Unknown                       | FL resident  | 03/31/20          |
| 33,144 | Lee    | 26  | Female | No             |                    | Yes                           | FL resident  | 03/31/20          |
| 33,145 | Lee    | 36  | Female | Unknown        |                    | Yes                           | FL resident  | 03/31/20          |
| 33,146 | Lee    | 32  | Female | No             |                    | Yes                           | FL resident  | 03/31/20          |
| 33,147 | Lee    | 55  | Female | No             |                    | No                            | FL resident  | 04/01/20          |
| 33,148 | Lee    | 66  | Male   | Yes            | FL; NJ; NY         | No                            | FL resident  | 04/01/20          |
| 33,149 | Lee    | 54  | Female | No             |                    | No                            | FL resident  | 04/01/20          |
| 33,150 | Lee    | 62  | Female | No             |                    | Yes                           | FL resident  | 04/01/20          |
| 33,151 | Lee    | 74  | Male   | Yes            | NY                 | No                            | FL resident  | 04/01/20          |
| 33,152 | Lee    | 33  | Female | No             |                    | Yes                           | FL resident  | 04/01/20          |
| 33,153 | Lee    | 85  | Male   | No             |                    | No                            | FL resident  | 04/01/20          |
| 33,154 | Lee    | 61  | Male   | Yes            | CA; FL; LA; MEXICO | No                            | FL resident  | 04/01/20          |
| 33,155 | Lee    | 54  | Female | No             |                    | Yes                           | FL resident  | 04/01/20          |
| 33,156 | Lee    | 35  | Male   | Unknown        |                    | Yes                           | FL resident  | 04/01/20          |
| 33,157 | Lee    | 72  | Male   | No             |                    | No                            | FL resident  | 04/01/20          |
| 33,158 | Lee    | 53  | Male   | No             |                    | No                            | FL resident  | 04/01/20          |
| 33,159 | Lee    | 77  | Female | Yes            | EUROPE; FL         | Yes                           | FL resident  | 04/01/20          |
| 33,160 | Lee    | 78  | Male   | No             |                    | Yes                           | FL resident  | 04/01/20          |

# Coronavirus: line list of cases

Data verified as of May 24, 2020 at 10 AM

Data in this report are provisional and subject to change.

| Case   | County | Age | Gender | Travel related | Travel detail | Contact with a confirmed case | Jurisdiction | Date case counted |
|--------|--------|-----|--------|----------------|---------------|-------------------------------|--------------|-------------------|
| 33,161 | Lee    | 65  | Male   | No             |               | No                            | FL resident  | 04/01/20          |
| 33,162 | Lee    | 43  | Male   | No             |               | No                            | FL resident  | 04/01/20          |
| 33,163 | Lee    | 80  | Male   | No             |               | No                            | FL resident  | 04/01/20          |
| 33,164 | Lee    | 34  | Female | No             |               | No                            | FL resident  | 04/01/20          |
| 33,165 | Lee    | 56  | Female | No             |               | No                            | FL resident  | 04/01/20          |
| 33,166 | Lee    | 25  | Female | No             |               | No                            | FL resident  | 04/01/20          |
| 33,167 | Lee    | 69  | Male   | No             |               | No                            | FL resident  | 04/01/20          |
| 33,168 | Lee    | 56  | Male   | No             |               | Yes                           | FL resident  | 04/01/20          |
| 33,169 | Lee    | 46  | Female | No             |               | No                            | FL resident  | 04/01/20          |
| 33,170 | Lee    | 34  | Male   | No             |               | No                            | FL resident  | 04/01/20          |
| 33,171 | Lee    | 22  | Female | No             |               | Yes                           | FL resident  | 04/01/20          |
| 33,172 | Lee    | 48  | Female | No             |               | Yes                           | FL resident  | 04/01/20          |
| 33,173 | Lee    | 24  | Male   | No             |               | Yes                           | FL resident  | 04/01/20          |
| 33,174 | Lee    | 62  | Male   | No             |               | No                            | FL resident  | 04/01/20          |
| 33,175 | Lee    | 50  | Female | No             |               | Unknown                       | FL resident  | 04/02/20          |
| 33,176 | Lee    | 44  | Male   | No             |               | Yes                           | FL resident  | 04/02/20          |
| 33,177 | Lee    | 54  | Male   | No             |               | Yes                           | FL resident  | 04/02/20          |
| 33,178 | Lee    | 85  | Female | No             |               | Yes                           | FL resident  | 04/02/20          |
| 33,179 | Lee    | 80  | Female | Yes            | FL; NJ        | Yes                           | FL resident  | 04/02/20          |
| 33,180 | Lee    | 49  | Female | Unknown        |               | No                            | FL resident  | 04/02/20          |
| 33,181 | Lee    | 73  | Female | Yes            | PERU          | Yes                           | FL resident  | 04/02/20          |
| 33,182 | Lee    | 72  | Female | No             |               | Yes                           | FL resident  | 04/02/20          |
| 33,183 | Lee    | 68  | Male   | No             |               | Unknown                       | FL resident  | 04/02/20          |
| 33,184 | Lee    | 33  | Female | No             |               | Yes                           | FL resident  | 04/02/20          |
| 33,185 | Lee    | 46  | Female | No             |               | Yes                           | FL resident  | 04/02/20          |
| 33,186 | Lee    | 47  | Male   | No             |               | No                            | FL resident  | 04/02/20          |
| 33,187 | Lee    | 46  | Female | No             |               | Yes                           | FL resident  | 04/02/20          |
| 33,188 | Lee    | 63  | Female | No             |               | Yes                           | FL resident  | 04/02/20          |
| 33,189 | Lee    | 58  | Male   | No             |               | Yes                           | FL resident  | 04/02/20          |
| 33,190 | Lee    | 54  | Female | No             |               | Yes                           | FL resident  | 04/02/20          |
| 33,191 | Lee    | 43  | Male   | No             |               | Yes                           | FL resident  | 04/02/20          |
| 33,192 | Lee    | 42  | Female | No             |               | Yes                           | FL resident  | 04/02/20          |
| 33,193 | Lee    | 35  | Male   | No             |               | No                            | FL resident  | 04/02/20          |
| 33,194 | Lee    | 34  | Male   | Unknown        |               | Unknown                       | FL resident  | 04/02/20          |
| 33,195 | Lee    | 37  | Female | No             |               | Yes                           | FL resident  | 04/02/20          |
| 33,196 | Lee    | 46  | Male   | No             |               | No                            | FL resident  | 04/02/20          |
| 33,197 | Lee    | 20  | Female | Yes            | FL; SPAIN     | Yes                           | FL resident  | 04/02/20          |
| 33,198 | Lee    | 43  | Male   | No             |               | No                            | FL resident  | 04/02/20          |
| 33,199 | Lee    | 58  | Male   | Yes            | FL; KY; OH    | No                            | FL resident  | 04/02/20          |
| 33,200 | Lee    | 39  | Male   | No             |               | Unknown                       | FL resident  | 04/02/20          |
| 33,201 | Lee    | 41  | Male   | No             |               | Yes                           | FL resident  | 04/02/20          |
| 33,202 | Lee    | 28  | Male   | Yes            | FL; SC        | No                            | FL resident  | 04/02/20          |
| 33,203 | Lee    | 61  | Male   | No             |               | Yes                           | FL resident  | 04/02/20          |
| 33,204 | Lee    | 70  | Male   | No             |               | Yes                           | FL resident  | 04/02/20          |
| 33,205 | Lee    | 46  | Female | No             |               | Yes                           | FL resident  | 04/02/20          |
| 33,206 | Lee    | 56  | Male   | No             |               | Unknown                       | FL resident  | 04/02/20          |
| 33,207 | Lee    | 60  | Female | No             |               | Yes                           | FL resident  | 04/02/20          |
| 33,208 | Lee    | 87  | Male   | No             |               | Yes                           | FL resident  | 04/02/20          |
| 33,209 | Lee    | 46  | Female | No             |               | No                            | FL resident  | 04/02/20          |
| 33,210 | Lee    | 37  | Female | No             |               | Yes                           | FL resident  | 04/02/20          |
| 33,211 | Lee    | 29  | Female | Unknown        |               | No                            | FL resident  | 04/02/20          |
| 33,212 | Lee    | 57  | Male   | No             |               | No                            | FL resident  | 04/02/20          |
| 33,213 | Lee    | 74  | Male   | No             |               | Yes                           | FL resident  | 04/03/20          |
| 33,214 | Lee    | 47  | Male   | No             |               | Yes                           | FL resident  | 04/03/20          |
| 33,215 | Lee    | 57  | Female | No             |               | Yes                           | FL resident  | 04/03/20          |
| 33,216 | Lee    | 60  | Male   | No             |               | Yes                           | FL resident  | 04/03/20          |
| 33,217 | Lee    | 54  | Male   | No             |               | No                            | FL resident  | 04/03/20          |
| 33,218 | Lee    | 67  | Female | Yes            | CARIBBEAN; FL | Yes                           | FL resident  | 04/03/20          |
| 33,219 | Lee    | 66  | Male   | Yes            | PERU          | Yes                           | FL resident  | 04/03/20          |
| 33,220 | Lee    | 65  | Male   | No             |               | No                            | FL resident  | 04/03/20          |
| 33,221 | Lee    | 71  | Female | No             |               | No                            | FL resident  | 04/03/20          |
| 33,222 | Lee    | 36  | Male   | No             |               | Yes                           | FL resident  | 04/03/20          |

# Coronavirus: line list of cases

Data verified as of May 24, 2020 at 10 AM

Data in this report are provisional and subject to change.

| Case   | County | Age | Gender | Travel related | Travel detail   | Contact with a confirmed case | Jurisdiction | Date case counted |
|--------|--------|-----|--------|----------------|-----------------|-------------------------------|--------------|-------------------|
| 33,223 | Lee    | 73  | Male   | No             |                 | No                            | FL resident  | 04/03/20          |
| 33,224 | Lee    | 100 | Male   | No             |                 | Yes                           | FL resident  | 04/03/20          |
| 33,225 | Lee    | 84  | Female | No             |                 | Yes                           | FL resident  | 04/03/20          |
| 33,226 | Lee    | 45  | Female | Yes            | IL              | No                            | FL resident  | 04/03/20          |
| 33,227 | Lee    | 35  | Male   | No             |                 | No                            | FL resident  | 04/03/20          |
| 33,228 | Lee    | 40  | Male   | No             |                 | Yes                           | FL resident  | 04/03/20          |
| 33,229 | Lee    | 77  | Female | No             |                 | No                            | FL resident  | 04/03/20          |
| 33,230 | Lee    | 79  | Male   | No             |                 | No                            | FL resident  | 04/03/20          |
| 33,231 | Lee    | 31  | Female | Yes            | FL; PUERTO RICO | Yes                           | FL resident  | 04/03/20          |
| 33,232 | Lee    | 23  | Female | No             |                 | No                            | FL resident  | 04/03/20          |
| 33,233 | Lee    | 49  | Male   | No             |                 | Yes                           | FL resident  | 04/03/20          |
| 33,234 | Lee    | 53  | Male   | Unknown        |                 | No                            | FL resident  | 04/03/20          |
| 33,235 | Lee    | 51  | Female | No             |                 | Yes                           | FL resident  | 04/03/20          |
| 33,236 | Lee    | 88  | Male   | No             |                 | Yes                           | FL resident  | 04/03/20          |
| 33,237 | Lee    | 44  | Male   | No             |                 | Yes                           | FL resident  | 04/04/20          |
| 33,238 | Lee    | 57  | Female | Unknown        |                 | Unknown                       | FL resident  | 04/04/20          |
| 33,239 | Lee    | 62  | Female | No             |                 | Unknown                       | FL resident  | 04/04/20          |
| 33,240 | Lee    | 40  | Male   | No             |                 | No                            | FL resident  | 04/04/20          |
| 33,241 | Lee    | 32  | Female | Unknown        |                 | Yes                           | FL resident  | 04/04/20          |
| 33,242 | Lee    | 28  | Male   | No             |                 | No                            | FL resident  | 04/04/20          |
| 33,243 | Lee    | 18  | Female | No             |                 | Unknown                       | FL resident  | 04/04/20          |
| 33,244 | Lee    | 66  | Female | Yes            | FL; ISRAEL; NY  | No                            | FL resident  | 04/04/20          |
| 33,245 | Lee    | 54  | Female | No             |                 | Yes                           | FL resident  | 04/04/20          |
| 33,246 | Lee    | 44  | Female | Unknown        |                 | Yes                           | FL resident  | 04/04/20          |
| 33,247 | Lee    | 50  | Male   | No             |                 | Yes                           | FL resident  | 04/04/20          |
| 33,248 | Lee    | 74  | Female | Unknown        |                 | Yes                           | FL resident  | 04/04/20          |
| 33,249 | Lee    | 27  | Female | Yes            | NY              | No                            | FL resident  | 04/04/20          |
| 33,250 | Lee    | 35  | Male   | No             |                 | Yes                           | FL resident  | 04/04/20          |
| 33,251 | Lee    | 66  | Female | Unknown        |                 | No                            | FL resident  | 04/04/20          |
| 33,252 | Lee    | 19  | Female | No             |                 | Yes                           | FL resident  | 04/04/20          |
| 33,253 | Lee    | 79  | Male   | No             |                 | No                            | FL resident  | 04/04/20          |
| 33,254 | Lee    | 42  | Female | No             |                 | Yes                           | FL resident  | 04/04/20          |
| 33,255 | Lee    | 57  | Female | No             |                 | Yes                           | FL resident  | 04/04/20          |
| 33,256 | Lee    | 30  | Female | No             |                 | No                            | FL resident  | 04/04/20          |
| 33,257 | Lee    | 41  | Male   | No             |                 | Yes                           | FL resident  | 04/04/20          |
| 33,258 | Lee    | 34  | Female | Unknown        |                 | Yes                           | FL resident  | 04/04/20          |
| 33,259 | Lee    | 45  | Male   | No             |                 | Yes                           | FL resident  | 04/04/20          |
| 33,260 | Lee    | 64  | Female | Unknown        |                 | Yes                           | FL resident  | 04/04/20          |
| 33,261 | Lee    | 59  | Female | No             |                 | No                            | FL resident  | 04/04/20          |
| 33,262 | Lee    | 83  | Male   | No             |                 | Yes                           | FL resident  | 04/04/20          |
| 33,263 | Lee    | 63  | Male   | Yes            | FL; IL          | Yes                           | FL resident  | 04/04/20          |
| 33,264 | Lee    | 65  | Female | Unknown        |                 | Yes                           | FL resident  | 04/04/20          |
| 33,265 | Lee    | 30  | Female | Yes            | FL; UT          | Yes                           | FL resident  | 04/04/20          |
| 33,266 | Lee    | 70  | Male   | No             |                 | No                            | FL resident  | 04/04/20          |
| 33,267 | Lee    | 26  | Male   | No             |                 | No                            | FL resident  | 04/04/20          |
| 33,268 | Lee    | 73  | Female | No             |                 | No                            | FL resident  | 04/04/20          |
| 33,269 | Lee    | 62  | Male   | No             |                 | Yes                           | FL resident  | 04/04/20          |
| 33,270 | Lee    | 78  | Female | No             |                 | No                            | FL resident  | 04/04/20          |
| 33,271 | Lee    | 52  | Female | Unknown        |                 | No                            | FL resident  | 04/04/20          |
| 33,272 | Lee    | 70  | Male   | No             |                 | Yes                           | FL resident  | 04/04/20          |
| 33,273 | Lee    | 56  | Female | Yes            | FL; MEXICO      | No                            | FL resident  | 04/04/20          |
| 33,274 | Lee    | 50  | Male   | No             |                 | Yes                           | FL resident  | 04/04/20          |
| 33,275 | Lee    | 60  | Female | No             |                 | Unknown                       | FL resident  | 04/04/20          |
| 33,276 | Lee    | 75  | Female | Unknown        |                 | Unknown                       | FL resident  | 04/04/20          |
| 33,277 | Lee    | 56  | Male   | Yes            | CO; FL          | No                            | FL resident  | 04/04/20          |
| 33,278 | Lee    | 40  | Female | Unknown        |                 | Unknown                       | FL resident  | 04/04/20          |
| 33,279 | Lee    | 73  | Male   | No             |                 | No                            | FL resident  | 04/04/20          |
| 33,280 | Lee    | 75  | Female | No             |                 | Yes                           | FL resident  | 04/04/20          |
| 33,281 | Lee    | 39  | Female | No             |                 | Unknown                       | FL resident  | 04/05/20          |
| 33,282 | Lee    | 37  | Female | No             |                 | No                            | FL resident  | 04/05/20          |
| 33,283 | Lee    | 53  | Male   | No             |                 | Yes                           | FL resident  | 04/05/20          |
| 33,284 | Lee    | 56  | Male   | No             |                 | Yes                           | FL resident  | 04/05/20          |

# Coronavirus: line list of cases

Data verified as of May 24, 2020 at 10 AM

Data in this report are provisional and subject to change.

| Case   | County | Age | Gender | Travel related | Travel detail                   | Contact with a confirmed case | Jurisdiction | Date case counted |
|--------|--------|-----|--------|----------------|---------------------------------|-------------------------------|--------------|-------------------|
| 33,285 | Lee    | 72  | Male   | Yes            | SD                              | Yes                           | FL resident  | 04/05/20          |
| 33,286 | Lee    | 56  | Female | Unknown        |                                 | No                            | FL resident  | 04/05/20          |
| 33,287 | Lee    | 43  | Female | No             |                                 | Yes                           | FL resident  | 04/05/20          |
| 33,288 | Lee    | 51  | Male   | No             |                                 | No                            | FL resident  | 04/05/20          |
| 33,289 | Lee    | 67  | Female | No             |                                 | No                            | FL resident  | 04/05/20          |
| 33,290 | Lee    | 30  | Male   | Unknown        |                                 |                               | FL resident  | 04/05/20          |
| 33,291 | Lee    | 83  | Male   | No             |                                 | Yes                           | FL resident  | 04/05/20          |
| 33,292 | Lee    | 57  | Male   | Yes            | FL; OH                          | Yes                           | FL resident  | 04/05/20          |
| 33,293 | Lee    | 31  | Male   | No             |                                 | Yes                           | FL resident  | 04/05/20          |
| 33,294 | Lee    | 50  | Female | No             |                                 | Yes                           | FL resident  | 04/05/20          |
| 33,295 | Lee    | 65  | Male   | Yes            | FL; NY                          | Yes                           | FL resident  | 04/05/20          |
| 33,296 | Lee    | 39  | Male   | Yes            | CA; FL; IL                      | No                            | FL resident  | 04/05/20          |
| 33,297 | Lee    | 18  | Female | Unknown        |                                 | Unknown                       | FL resident  | 04/05/20          |
| 33,298 | Lee    | 54  | Female | No             |                                 | Unknown                       | FL resident  | 04/05/20          |
| 33,299 | Lee    | 2   | Female | No             |                                 | Yes                           | FL resident  | 04/05/20          |
| 33,300 | Lee    | 34  | Female | Unknown        |                                 | Unknown                       | FL resident  | 04/05/20          |
| 33,301 | Lee    | 64  | Male   | Yes            | UT                              | No                            | FL resident  | 04/05/20          |
| 33,302 | Lee    | 71  | Male   | No             |                                 | Yes                           | FL resident  | 04/05/20          |
| 33,303 | Lee    | 69  | Female | Yes            | CA; FL                          | Yes                           | FL resident  | 04/05/20          |
| 33,304 | Lee    | 63  | Male   | Yes            | IL                              | Yes                           | FL resident  | 04/06/20          |
| 33,305 | Lee    | 50  | Female | Unknown        |                                 | Yes                           | FL resident  | 04/06/20          |
| 33,306 | Lee    | 34  | Female | No             |                                 | No                            | FL resident  | 04/06/20          |
| 33,307 | Lee    | 29  | Male   | No             |                                 | No                            | FL resident  | 04/06/20          |
| 33,308 | Lee    | 56  | Male   | No             |                                 | Yes                           | FL resident  | 04/06/20          |
| 33,309 | Lee    | 75  | Male   | No             |                                 | No                            | FL resident  | 04/06/20          |
| 33,310 | Lee    | 68  | Male   | No             |                                 | No                            | FL resident  | 04/06/20          |
| 33,311 | Lee    | 46  | Female | Unknown        |                                 | No                            | FL resident  | 04/06/20          |
| 33,312 | Lee    | 17  | Male   | No             |                                 | Yes                           | FL resident  | 04/06/20          |
| 33,313 | Lee    | 62  | Female | No             |                                 | No                            | FL resident  | 04/06/20          |
| 33,314 | Lee    | 69  | Female | No             |                                 | No                            | FL resident  | 04/06/20          |
| 33,315 | Lee    | 55  | Male   | No             |                                 | No                            | FL resident  | 04/06/20          |
| 33,316 | Lee    | 78  | Female | No             |                                 | Yes                           | FL resident  | 04/06/20          |
| 33,317 | Lee    | 69  | Male   | No             |                                 | No                            | FL resident  | 04/06/20          |
| 33,318 | Lee    | 9   | Female | No             |                                 | Yes                           | FL resident  | 04/06/20          |
| 33,319 | Lee    | 7   | Female | No             |                                 | Yes                           | FL resident  | 04/06/20          |
| 33,320 | Lee    | 68  | Female | No             |                                 | Yes                           | FL resident  | 04/06/20          |
| 33,321 | Lee    | 64  | Male   | No             |                                 | Yes                           | FL resident  | 04/06/20          |
| 33,322 | Lee    | 74  | Male   | Yes            | ARGENTINA; CHILE; SOUTH AMERICA | No                            | FL resident  | 04/06/20          |
| 33,323 | Lee    | 72  | Male   | No             |                                 | Yes                           | FL resident  | 04/07/20          |
| 33,324 | Lee    | 44  | Female | No             |                                 | No                            | FL resident  | 04/07/20          |
| 33,325 | Lee    | 57  | Male   | No             |                                 | Unknown                       | FL resident  | 04/07/20          |
| 33,326 | Lee    | 35  | Female | Unknown        |                                 | Yes                           | FL resident  | 04/07/20          |
| 33,327 | Lee    | 22  | Male   | No             |                                 | Yes                           | FL resident  | 04/07/20          |
| 33,328 | Lee    | 57  | Female | Yes            | FL; NY                          | Yes                           | FL resident  | 04/07/20          |
| 33,329 | Lee    | 72  | Female | Unknown        |                                 | No                            | FL resident  | 04/07/20          |
| 33,330 | Lee    | 53  | Female | No             |                                 | Yes                           | FL resident  | 04/07/20          |
| 33,331 | Lee    | 49  | Male   | Yes            | LA                              | No                            | FL resident  | 04/07/20          |
| 33,332 | Lee    | 29  | Female | Unknown        |                                 | Yes                           | FL resident  | 04/07/20          |
| 33,333 | Lee    | 84  | Female | Yes            | FL; MO                          | No                            | FL resident  | 04/07/20          |
| 33,334 | Lee    | 25  | Female | Unknown        |                                 | Yes                           | FL resident  | 04/07/20          |
| 33,335 | Lee    | 84  | Female | No             |                                 | Yes                           | FL resident  | 04/07/20          |
| 33,336 | Lee    | 48  | Female | No             |                                 | No                            | FL resident  | 04/07/20          |
| 33,337 | Lee    | 67  | Male   | No             |                                 | No                            | FL resident  | 04/07/20          |
| 33,338 | Lee    | 37  | Male   | Unknown        |                                 | Unknown                       | FL resident  | 04/07/20          |
| 33,339 | Lee    | 40  | Male   | No             |                                 | No                            | FL resident  | 04/07/20          |
| 33,340 | Lee    | 64  | Female | No             |                                 | No                            | FL resident  | 04/07/20          |
| 33,341 | Lee    | 57  | Female | No             |                                 | Yes                           | FL resident  | 04/07/20          |
| 33,342 | Lee    | 43  | Female | Unknown        |                                 | Yes                           | FL resident  | 04/07/20          |
| 33,343 | Lee    | 61  | Female | No             |                                 | Unknown                       | FL resident  | 04/07/20          |
| 33,344 | Lee    | 44  | Female | No             |                                 | Yes                           | FL resident  | 04/07/20          |
| 33,345 | Lee    | 66  | Male   | Yes            | FL; NC                          | No                            | FL resident  | 04/07/20          |

# Coronavirus: line list of cases

Data verified as of May 24, 2020 at 10 AM

Data in this report are provisional and subject to change.

| Case   | County | Age | Gender | Travel related | Travel detail            | Contact with a confirmed case | Jurisdiction | Date case counted |
|--------|--------|-----|--------|----------------|--------------------------|-------------------------------|--------------|-------------------|
| 33,346 | Lee    | 86  | Male   | No             |                          | No                            | FL resident  | 04/07/20          |
| 33,347 | Lee    | 42  | Male   | No             |                          | Unknown                       | FL resident  | 04/07/20          |
| 33,348 | Lee    | 72  | Female | No             |                          | Yes                           | FL resident  | 04/07/20          |
| 33,349 | Lee    | 85  | Male   | No             |                          | Yes                           | FL resident  | 04/07/20          |
| 33,350 | Lee    | 39  | Male   | No             |                          | No                            | FL resident  | 04/07/20          |
| 33,351 | Lee    | 39  | Female | No             |                          | Yes                           | FL resident  | 04/07/20          |
| 33,352 | Lee    | 47  | Male   | No             |                          | Yes                           | FL resident  | 04/07/20          |
| 33,353 | Lee    | 34  | Female | No             |                          | Yes                           | FL resident  | 04/07/20          |
| 33,354 | Lee    | 42  | Female | No             |                          | No                            | FL resident  | 04/07/20          |
| 33,355 | Lee    | 22  | Male   | Yes            | NY                       | No                            | FL resident  | 04/08/20          |
| 33,356 | Lee    | 45  | Male   | No             |                          | Yes                           | FL resident  | 04/08/20          |
| 33,357 | Lee    | 34  | Male   | No             |                          | Yes                           | FL resident  | 04/08/20          |
| 33,358 | Lee    | 72  | Male   | No             |                          | Yes                           | FL resident  | 04/08/20          |
| 33,359 | Lee    | 70  | Male   | No             |                          | No                            | FL resident  | 04/08/20          |
| 33,360 | Lee    | 81  | Female | No             |                          | Yes                           | FL resident  | 04/08/20          |
| 33,361 | Lee    | 51  | Female | No             |                          | Yes                           | FL resident  | 04/08/20          |
| 33,362 | Lee    | 53  | Male   | No             |                          | Yes                           | FL resident  | 04/08/20          |
| 33,363 | Lee    | 33  | Female | No             |                          | No                            | FL resident  | 04/08/20          |
| 33,364 | Lee    | 42  | Female | No             |                          | Yes                           | FL resident  | 04/08/20          |
| 33,365 | Lee    | 47  | Female | No             |                          | Yes                           | FL resident  | 04/08/20          |
| 33,366 | Lee    | 44  | Male   | Yes            | FL; GA                   | No                            | FL resident  | 04/08/20          |
| 33,367 | Lee    | 43  | Male   | No             |                          | Yes                           | FL resident  | 04/08/20          |
| 33,368 | Lee    | 50  | Female | No             |                          | No                            | FL resident  | 04/08/20          |
| 33,369 | Lee    | 54  | Male   | No             |                          | No                            | FL resident  | 04/08/20          |
| 33,370 | Lee    | 73  | Female | No             |                          | Yes                           | FL resident  | 04/08/20          |
| 33,371 | Lee    | 86  | Male   | Yes            | NJ                       | Yes                           | FL resident  | 04/08/20          |
| 33,372 | Lee    | 94  | Female | Yes            | FL; NJ                   | Yes                           | FL resident  | 04/08/20          |
| 33,373 | Lee    | 83  | Female | No             |                          | No                            | FL resident  | 04/08/20          |
| 33,374 | Lee    | 66  | Male   | Yes            | ARGENTINA; CA; CHILE; FL | No                            | FL resident  | 04/08/20          |
| 33,375 | Lee    | 39  | Female | No             |                          | Yes                           | FL resident  | 04/08/20          |
| 33,376 | Lee    | 36  | Female | No             |                          | Yes                           | FL resident  | 04/08/20          |
| 33,377 | Lee    | 36  | Male   | Yes            | FL; GA                   | Unknown                       | FL resident  | 04/08/20          |
| 33,378 | Lee    | 42  | Female | No             |                          | Yes                           | FL resident  | 04/08/20          |
| 33,379 | Lee    | 48  | Female | No             |                          | Yes                           | FL resident  | 04/08/20          |
| 33,380 | Lee    | 36  | Female | No             |                          | Yes                           | FL resident  | 04/08/20          |
| 33,381 | Lee    | 50  | Female | Yes            | NY                       | No                            | FL resident  | 04/08/20          |
| 33,382 | Lee    | 39  | Male   | No             |                          | Yes                           | FL resident  | 04/08/20          |
| 33,383 | Lee    | 37  | Male   | No             |                          | Yes                           | FL resident  | 04/08/20          |
| 33,384 | Lee    | 79  | Female | No             |                          | Yes                           | FL resident  | 04/08/20          |
| 33,385 | Lee    | 74  | Male   | No             |                          | No                            | FL resident  | 04/08/20          |
| 33,386 | Lee    | 55  | Female | Unknown        |                          | Yes                           | FL resident  | 04/08/20          |
| 33,387 | Lee    | 29  | Male   | No             |                          | Yes                           | FL resident  | 04/08/20          |
| 33,388 | Lee    | 44  | Male   | No             |                          | No                            | FL resident  | 04/08/20          |
| 33,389 | Lee    | 30  | Female | No             |                          | Yes                           | FL resident  | 04/08/20          |
| 33,390 | Lee    | 87  | Female | No             |                          | Unknown                       | FL resident  | 04/08/20          |
| 33,391 | Lee    | 72  | Male   | No             |                          | Yes                           | FL resident  | 04/08/20          |
| 33,392 | Lee    | 24  | Male   | No             |                          | Yes                           | FL resident  | 04/08/20          |
| 33,393 | Lee    | 60  | Female | No             |                          | Yes                           | FL resident  | 04/09/20          |
| 33,394 | Lee    | 61  | Female | No             |                          | Yes                           | FL resident  | 04/09/20          |
| 33,395 | Lee    | 64  | Male   | No             |                          | Yes                           | FL resident  | 04/09/20          |
| 33,396 | Lee    | 40  | Female | No             |                          | Yes                           | FL resident  | 04/09/20          |
| 33,397 | Lee    | 45  | Female | No             |                          | No                            | FL resident  | 04/09/20          |
| 33,398 | Lee    | 42  | Male   | No             |                          | Yes                           | FL resident  | 04/09/20          |
| 33,399 | Lee    | 51  | Female | No             |                          | Yes                           | FL resident  | 04/09/20          |
| 33,400 | Lee    | 81  | Female | No             |                          | Yes                           | FL resident  | 04/09/20          |
| 33,401 | Lee    | 93  | Male   | No             |                          | No                            | FL resident  | 04/09/20          |
| 33,402 | Lee    | 28  | Male   | No             |                          | No                            | FL resident  | 04/09/20          |
| 33,403 | Lee    | 96  | Male   | No             |                          | Yes                           | FL resident  | 04/09/20          |
| 33,404 | Lee    | 12  | Female | No             |                          | Yes                           | FL resident  | 04/09/20          |
| 33,405 | Lee    | 58  | Male   | No             |                          | Yes                           | FL resident  | 04/09/20          |
| 33,406 | Lee    | 63  | Female | No             |                          | Yes                           | FL resident  | 04/09/20          |
| 33,407 | Lee    | 70  | Male   | No             |                          | No                            | FL resident  | 04/09/20          |

# Coronavirus: line list of cases

Data verified as of May 24, 2020 at 10 AM

Data in this report are provisional and subject to change.

| Case   | County | Age | Gender | Travel related | Travel detail | Contact with a confirmed case | Jurisdiction | Date case counted |
|--------|--------|-----|--------|----------------|---------------|-------------------------------|--------------|-------------------|
| 33,408 | Lee    | 40  | Male   | No             |               | Yes                           | FL resident  | 04/09/20          |
| 33,409 | Lee    | 75  | Male   | No             |               | Yes                           | FL resident  | 04/09/20          |
| 33,410 | Lee    | 86  | Female | No             |               | Yes                           | FL resident  | 04/09/20          |
| 33,411 | Lee    | 63  | Female | No             |               | No                            | FL resident  | 04/09/20          |
| 33,412 | Lee    | 26  | Female | No             |               | Yes                           | FL resident  | 04/09/20          |
| 33,413 | Lee    | 40  | Female | No             |               | Yes                           | FL resident  | 04/09/20          |
| 33,414 | Lee    | 82  | Male   | No             |               | No                            | FL resident  | 04/09/20          |
| 33,415 | Lee    | 22  | Female | No             |               | No                            | FL resident  | 04/09/20          |
| 33,416 | Lee    | 38  | Male   | No             |               | Yes                           | FL resident  | 04/09/20          |
| 33,417 | Lee    | 39  | Male   | No             |               | No                            | FL resident  | 04/09/20          |
| 33,418 | Lee    | 11  | Female | No             |               | Yes                           | FL resident  | 04/09/20          |
| 33,419 | Lee    | 55  | Male   | No             |               | Yes                           | FL resident  | 04/09/20          |
| 33,420 | Lee    | 62  | Male   | No             |               | No                            | FL resident  | 04/09/20          |
| 33,421 | Lee    | 64  | Male   | No             |               | Yes                           | FL resident  | 04/09/20          |
| 33,422 | Lee    | 85  | Female | No             |               | Yes                           | FL resident  | 04/09/20          |
| 33,423 | Lee    | 35  | Female | No             |               | No                            | FL resident  | 04/09/20          |
| 33,424 | Lee    | 50  | Female | No             |               | Yes                           | FL resident  | 04/09/20          |
| 33,425 | Lee    | 66  | Male   | No             |               | Unknown                       | FL resident  | 04/09/20          |
| 33,426 | Lee    | 49  | Male   | Unknown        |               | Unknown                       | FL resident  | 04/09/20          |
| 33,427 | Lee    | 60  | Female | Yes            | IL            | Yes                           | FL resident  | 04/09/20          |
| 33,428 | Lee    | 47  | Female | No             |               | Yes                           | FL resident  | 04/09/20          |
| 33,429 | Lee    | 53  | Female | No             |               | Yes                           | FL resident  | 04/09/20          |
| 33,430 | Lee    | 33  | Male   | Unknown        |               | Yes                           | FL resident  | 04/09/20          |
| 33,431 | Lee    | 88  | Female | No             |               | Yes                           | FL resident  | 04/09/20          |
| 33,432 | Lee    | 49  | Female | No             |               | Yes                           | FL resident  | 04/09/20          |
| 33,433 | Lee    | 79  | Male   | No             |               | Yes                           | FL resident  | 04/09/20          |
| 33,434 | Lee    | 67  | Male   | No             |               | Yes                           | FL resident  | 04/09/20          |
| 33,435 | Lee    | 23  | Female | No             |               | Yes                           | FL resident  | 04/09/20          |
| 33,436 | Lee    | 66  | Male   | Unknown        |               | Yes                           | FL resident  | 04/09/20          |
| 33,437 | Lee    | 46  | Male   | Yes            | NY            | No                            | FL resident  | 04/09/20          |
| 33,438 | Lee    | 52  | Male   | No             |               | Yes                           | FL resident  | 04/10/20          |
| 33,439 | Lee    | 68  | Male   | No             |               | Yes                           | FL resident  | 04/10/20          |
| 33,440 | Lee    | 24  | Male   | No             |               | Yes                           | FL resident  | 04/10/20          |
| 33,441 | Lee    | 57  | Female | No             |               | Yes                           | FL resident  | 04/10/20          |
| 33,442 | Lee    | 68  | Female | No             |               | Yes                           | FL resident  | 04/10/20          |
| 33,443 | Lee    | 54  | Male   | Unknown        |               | Yes                           | FL resident  | 04/10/20          |
| 33,444 | Lee    | 65  | Female | No             |               | Yes                           | FL resident  | 04/10/20          |
| 33,445 | Lee    | 39  | Male   | No             |               | No                            | FL resident  | 04/10/20          |
| 33,446 | Lee    | 31  | Female | No             |               | Yes                           | FL resident  | 04/10/20          |
| 33,447 | Lee    | 56  | Male   | No             |               | Yes                           | FL resident  | 04/10/20          |
| 33,448 | Lee    | 43  | Female | No             |               | Unknown                       | FL resident  | 04/10/20          |
| 33,449 | Lee    | 23  | Female | Unknown        |               | Yes                           | FL resident  | 04/10/20          |
| 33,450 | Lee    | 57  | Female | No             |               | Yes                           | FL resident  | 04/10/20          |
| 33,451 | Lee    | 70  | Female | No             |               | Yes                           | FL resident  | 04/10/20          |
| 33,452 | Lee    | 27  | Male   | No             |               | Yes                           | FL resident  | 04/10/20          |
| 33,453 | Lee    | 22  | Female | No             |               | Unknown                       | FL resident  | 04/10/20          |
| 33,454 | Lee    | 27  | Female | No             |               |                               | FL resident  | 04/10/20          |
| 33,455 | Lee    | 46  | Female | No             |               | Yes                           | FL resident  | 04/10/20          |
| 33,456 | Lee    | 57  | Male   | No             |               | Yes                           | FL resident  | 04/10/20          |
| 33,457 | Lee    | 32  | Female | No             |               | Yes                           | FL resident  | 04/10/20          |
| 33,458 | Lee    | 71  | Male   | No             |               | No                            | FL resident  | 04/10/20          |
| 33,459 | Lee    | 55  | Male   | No             |               | Yes                           | FL resident  | 04/10/20          |
| 33,460 | Lee    | 70  | Female | No             |               | No                            | FL resident  | 04/10/20          |
| 33,461 | Lee    | 26  | Male   | No             |               | Yes                           | FL resident  | 04/10/20          |
| 33,462 | Lee    | 31  | Male   | No             |               | No                            | FL resident  | 04/10/20          |
| 33,463 | Lee    | 21  | Female | No             |               | Yes                           | FL resident  | 04/10/20          |
| 33,464 | Lee    | 27  | Female | No             |               | Yes                           | FL resident  | 04/10/20          |
| 33,465 | Lee    | 48  | Male   | No             |               | Unknown                       | FL resident  | 04/10/20          |
| 33,466 | Lee    | 62  | Male   | No             |               | Unknown                       | FL resident  | 04/10/20          |
| 33,467 | Lee    | 70  | Female | No             |               | No                            | FL resident  | 04/10/20          |
| 33,468 | Lee    | 15  | Female | No             |               | Yes                           | FL resident  | 04/10/20          |
| 33,469 | Lee    | 38  | Female | No             |               | Yes                           | FL resident  | 04/10/20          |

# Coronavirus: line list of cases

Data verified as of May 24, 2020 at 10 AM

Data in this report are provisional and subject to change.

| Case   | County | Age | Gender | Travel related | Travel detail   | Contact with a confirmed case | Jurisdiction | Date case counted |
|--------|--------|-----|--------|----------------|-----------------|-------------------------------|--------------|-------------------|
| 33,470 | Lee    | 20  | Female | No             |                 | Unknown                       | FL resident  | 04/10/20          |
| 33,471 | Lee    | 68  | Female | No             |                 | Yes                           | FL resident  | 04/10/20          |
| 33,472 | Lee    | 37  | Male   | No             |                 | Yes                           | FL resident  | 04/10/20          |
| 33,473 | Lee    | 63  | Female | No             |                 | Yes                           | FL resident  | 04/10/20          |
| 33,474 | Lee    | 24  | Female | Yes            | FL; OH; SPAIN   | Yes                           | FL resident  | 04/10/20          |
| 33,475 | Lee    | 79  | Male   | No             |                 | Yes                           | FL resident  | 04/11/20          |
| 33,476 | Lee    | 62  | Male   | No             |                 | Yes                           | FL resident  | 04/11/20          |
| 33,477 | Lee    | 53  | Female | No             |                 | Unknown                       | FL resident  | 04/11/20          |
| 33,478 | Lee    | 39  | Female | No             |                 | Yes                           | FL resident  | 04/11/20          |
| 33,479 | Lee    | 19  | Female | No             |                 | Yes                           | FL resident  | 04/11/20          |
| 33,480 | Lee    | 47  | Male   | No             |                 | Yes                           | FL resident  | 04/11/20          |
| 33,481 | Lee    | 46  | Male   | No             |                 | Yes                           | FL resident  | 04/11/20          |
| 33,482 | Lee    | 53  | Female | No             |                 | Yes                           | FL resident  | 04/11/20          |
| 33,483 | Lee    | 54  | Female | No             |                 | Yes                           | FL resident  | 04/11/20          |
| 33,484 | Lee    | 54  | Female | No             |                 | Yes                           | FL resident  | 04/11/20          |
| 33,485 | Lee    | 64  | Female | Unknown        |                 | Unknown                       | FL resident  | 04/11/20          |
| 33,486 | Lee    | 71  | Male   | Unknown        |                 | Yes                           | FL resident  | 04/11/20          |
| 33,487 | Lee    | 76  | Female | No             |                 | Yes                           | FL resident  | 04/11/20          |
| 33,488 | Lee    | 77  | Male   | Yes            | EUROPE; FL      | Yes                           | FL resident  | 04/11/20          |
| 33,489 | Lee    | 93  | Female | No             |                 | No                            | FL resident  | 04/11/20          |
| 33,490 | Lee    | 3   | Female | Unknown        |                 | Yes                           | FL resident  | 04/11/20          |
| 33,491 | Lee    | 41  | Male   | No             |                 | Unknown                       | FL resident  | 04/11/20          |
| 33,492 | Lee    | 55  | Male   | No             |                 | Yes                           | FL resident  | 04/11/20          |
| 33,493 | Lee    | 40  | Female | No             |                 | Yes                           | FL resident  | 04/11/20          |
| 33,494 | Lee    | 40  | Male   | No             |                 | No                            | FL resident  | 04/11/20          |
| 33,495 | Lee    | 32  | Female | No             |                 | No                            | FL resident  | 04/11/20          |
| 33,496 | Lee    | 20  | Female | No             |                 | Yes                           | FL resident  | 04/11/20          |
| 33,497 | Lee    | 50  | Male   | No             |                 | No                            | FL resident  | 04/11/20          |
| 33,498 | Lee    | 17  | Female | No             |                 | Yes                           | FL resident  | 04/11/20          |
| 33,499 | Lee    | 35  | Female | No             |                 | Unknown                       | FL resident  | 04/11/20          |
| 33,500 | Lee    | 71  | Male   | Unknown        |                 |                               | FL resident  | 04/11/20          |
| 33,501 | Lee    | 52  | Male   | No             |                 | Yes                           | FL resident  | 04/11/20          |
| 33,502 | Lee    | 46  | Female | No             |                 | Yes                           | FL resident  | 04/11/20          |
| 33,503 | Lee    | 26  | Female | No             |                 | No                            | FL resident  | 04/11/20          |
| 33,504 | Lee    | 32  | Female | Yes            | FL; PUERTO RICO | Yes                           | FL resident  | 04/12/20          |
| 33,505 | Lee    | 47  | Male   | No             |                 | Yes                           | FL resident  | 04/12/20          |
| 33,506 | Lee    | 46  | Male   | No             |                 | No                            | FL resident  | 04/12/20          |
| 33,507 | Lee    | 43  | Male   | No             |                 | No                            | FL resident  | 04/12/20          |
| 33,508 | Lee    | 47  | Male   | No             |                 | Yes                           | FL resident  | 04/12/20          |
| 33,509 | Lee    | 55  | Male   | No             |                 | Unknown                       | FL resident  | 04/12/20          |
| 33,510 | Lee    | 11  | Male   | No             |                 | Yes                           | FL resident  | 04/12/20          |
| 33,511 | Lee    | 52  | Male   | No             |                 | Yes                           | FL resident  | 04/12/20          |
| 33,512 | Lee    | 83  | Male   | No             |                 | Yes                           | FL resident  | 04/12/20          |
| 33,513 | Lee    | 48  | Female | No             |                 | No                            | FL resident  | 04/12/20          |
| 33,514 | Lee    | 62  | Male   | No             |                 | Yes                           | FL resident  | 04/12/20          |
| 33,515 | Lee    | 59  | Female | No             |                 | Unknown                       | FL resident  | 04/12/20          |
| 33,516 | Lee    | 51  | Male   | No             |                 | No                            | FL resident  | 04/12/20          |
| 33,517 | Lee    | 24  | Female | No             |                 | Yes                           | FL resident  | 04/12/20          |
| 33,518 | Lee    | 23  | Female | No             |                 | Yes                           | FL resident  | 04/12/20          |
| 33,519 | Lee    | 22  | Female | Unknown        |                 |                               | FL resident  | 04/12/20          |
| 33,520 | Lee    | 1   | Female | No             |                 | Yes                           | FL resident  | 04/12/20          |
| 33,521 | Lee    | 46  | Female | No             |                 | Yes                           | FL resident  | 04/12/20          |
| 33,522 | Lee    | 46  | Female | No             |                 | Unknown                       | FL resident  | 04/12/20          |
| 33,523 | Lee    | 38  | Female | Unknown        |                 | Unknown                       | FL resident  | 04/13/20          |
| 33,524 | Lee    | 31  | Female | Unknown        |                 | Unknown                       | FL resident  | 04/13/20          |
| 33,525 | Lee    | 60  | Male   | No             |                 | Yes                           | FL resident  | 04/13/20          |
| 33,526 | Lee    | 32  | Female | No             |                 | Yes                           | FL resident  | 04/13/20          |
| 33,527 | Lee    | 53  | Male   | No             |                 | No                            | FL resident  | 04/13/20          |
| 33,528 | Lee    | 19  | Male   | No             |                 | Yes                           | FL resident  | 04/13/20          |
| 33,529 | Lee    | 82  | Male   | No             |                 | Yes                           | FL resident  | 04/13/20          |
| 33,530 | Lee    | 97  | Female | No             |                 | Yes                           | FL resident  | 04/13/20          |
| 33,531 | Lee    | 34  | Male   | No             |                 | No                            | FL resident  | 04/13/20          |

# Coronavirus: line list of cases

Data verified as of May 24, 2020 at 10 AM

Data in this report are provisional and subject to change.

| Case   | County | Age | Gender | Travel related | Travel detail           | Contact with a confirmed case | Jurisdiction | Date case counted |
|--------|--------|-----|--------|----------------|-------------------------|-------------------------------|--------------|-------------------|
| 33,532 | Lee    | 45  | Male   | No             |                         | No                            | FL resident  | 04/13/20          |
| 33,533 | Lee    | 21  | Male   | No             |                         | No                            | FL resident  | 04/13/20          |
| 33,534 | Lee    | 31  | Female | No             |                         | Yes                           | FL resident  | 04/13/20          |
| 33,535 | Lee    | 42  | Male   | No             |                         | Yes                           | FL resident  | 04/13/20          |
| 33,536 | Lee    | 35  | Male   | No             |                         | Yes                           | FL resident  | 04/13/20          |
| 33,537 | Lee    | 35  | Female | No             |                         | No                            | FL resident  | 04/13/20          |
| 33,538 | Lee    | 73  | Female | No             |                         | No                            | FL resident  | 04/13/20          |
| 33,539 | Lee    | 24  | Male   | No             |                         | Yes                           | FL resident  | 04/13/20          |
| 33,540 | Lee    | 61  | Male   | No             |                         | No                            | FL resident  | 04/13/20          |
| 33,541 | Lee    | 28  | Female | No             |                         | No                            | FL resident  | 04/13/20          |
| 33,542 | Lee    | 67  | Male   | No             |                         | Yes                           | FL resident  | 04/13/20          |
| 33,543 | Lee    | 61  | Female | No             |                         | Yes                           | FL resident  | 04/14/20          |
| 33,544 | Lee    | 45  | Female | No             |                         | Yes                           | FL resident  | 04/14/20          |
| 33,545 | Lee    | 58  | Male   | No             |                         | Yes                           | FL resident  | 04/14/20          |
| 33,546 | Lee    | 39  | Male   | No             |                         | Yes                           | FL resident  | 04/14/20          |
| 33,547 | Lee    | 50  | Male   | No             |                         | Yes                           | FL resident  | 04/14/20          |
| 33,548 | Lee    | 38  | Female | No             |                         | Yes                           | FL resident  | 04/14/20          |
| 33,549 | Lee    | 47  | Female | No             |                         | Unknown                       | FL resident  | 04/14/20          |
| 33,550 | Lee    | 39  | Male   | No             |                         | Yes                           | FL resident  | 04/14/20          |
| 33,551 | Lee    | 56  | Male   | No             |                         | No                            | FL resident  | 04/14/20          |
| 33,552 | Lee    | 77  | Male   | No             |                         | Unknown                       | FL resident  | 04/14/20          |
| 33,553 | Lee    | 25  | Female | No             |                         | No                            | FL resident  | 04/14/20          |
| 33,554 | Lee    | 71  | Female | No             |                         | Yes                           | FL resident  | 04/14/20          |
| 33,555 | Lee    | 54  | Male   | No             |                         | No                            | FL resident  | 04/14/20          |
| 33,556 | Lee    | 64  | Male   | No             |                         | No                            | FL resident  | 04/14/20          |
| 33,557 | Lee    | 44  | Male   | No             |                         | Unknown                       | FL resident  | 04/14/20          |
| 33,558 | Lee    | 93  | Male   | No             |                         | Yes                           | FL resident  | 04/14/20          |
| 33,559 | Lee    | 50  | Female | No             |                         | Yes                           | FL resident  | 04/14/20          |
| 33,560 | Lee    | 61  | Male   | No             |                         | Unknown                       | FL resident  | 04/14/20          |
| 33,561 | Lee    | 52  | Female | No             |                         | Yes                           | FL resident  | 04/15/20          |
| 33,562 | Lee    | 52  | Male   | No             |                         | No                            | FL resident  | 04/15/20          |
| 33,563 | Lee    | 25  | Female | No             |                         | Yes                           | FL resident  | 04/15/20          |
| 33,564 | Lee    | 11  | Female | No             |                         | Yes                           | FL resident  | 04/15/20          |
| 33,565 | Lee    | 45  | Male   | No             |                         | Yes                           | FL resident  | 04/15/20          |
| 33,566 | Lee    | 36  | Male   | No             |                         | Yes                           | FL resident  | 04/15/20          |
| 33,567 | Lee    | 39  | Male   | No             |                         | Unknown                       | FL resident  | 04/15/20          |
| 33,568 | Lee    | 25  | Male   | No             |                         | Unknown                       | FL resident  | 04/15/20          |
| 33,569 | Lee    | 24  | Female | No             |                         | Unknown                       | FL resident  | 04/15/20          |
| 33,570 | Lee    | 72  | Male   | No             |                         | Yes                           | FL resident  | 04/15/20          |
| 33,571 | Lee    | 32  | Male   | No             |                         | No                            | FL resident  | 04/15/20          |
| 33,572 | Lee    | 41  | Male   | No             |                         | No                            | FL resident  | 04/15/20          |
| 33,573 | Lee    | 35  | Female | No             |                         | Yes                           | FL resident  | 04/15/20          |
| 33,574 | Lee    | 42  | Female | No             |                         | No                            | FL resident  | 04/15/20          |
| 33,575 | Lee    | 50  | Female | No             |                         | Yes                           | FL resident  | 04/15/20          |
| 33,576 | Lee    | 55  | Male   | No             |                         | Yes                           | FL resident  | 04/15/20          |
| 33,577 | Lee    | 63  | Male   | No             |                         | Unknown                       | FL resident  | 04/16/20          |
| 33,578 | Lee    | 26  | Female | No             |                         | Yes                           | FL resident  | 04/16/20          |
| 33,579 | Lee    | 89  | Female | No             |                         | Yes                           | FL resident  | 04/16/20          |
| 33,580 | Lee    | 40  | Female | Unknown        |                         | Yes                           | FL resident  | 04/16/20          |
| 33,581 | Lee    | 83  | Male   | No             |                         | Yes                           | FL resident  | 04/16/20          |
| 33,582 | Lee    | 40  | Female | No             |                         | Yes                           | FL resident  | 04/16/20          |
| 33,583 | Lee    | 97  | Female | No             |                         | No                            | FL resident  | 04/16/20          |
| 33,584 | Lee    | 82  | Male   | No             |                         | Yes                           | FL resident  | 04/16/20          |
| 33,585 | Lee    | 22  | Male   | No             |                         | Yes                           | FL resident  | 04/16/20          |
| 33,586 | Lee    | 29  | Male   | No             |                         | Yes                           | FL resident  | 04/16/20          |
| 33,587 | Lee    | 39  | Male   | Yes            | GEORGIA; UNITED KINGDOM | No                            | FL resident  | 04/16/20          |
| 33,588 | Lee    | 46  | Male   | No             |                         | Yes                           | FL resident  | 04/16/20          |
| 33,589 | Lee    | 74  | Male   | No             |                         | No                            | FL resident  | 04/16/20          |
| 33,590 | Lee    | 30  | Female | No             |                         | Yes                           | FL resident  | 04/16/20          |
| 33,591 | Lee    | 62  | Female | No             |                         | Yes                           | FL resident  | 04/16/20          |
| 33,592 | Lee    | 58  | Male   | No             |                         | Yes                           | FL resident  | 04/16/20          |
| 33,593 | Lee    | 58  | Male   | No             |                         | Yes                           | FL resident  | 04/16/20          |

# Coronavirus: line list of cases

Data verified as of May 24, 2020 at 10 AM

Data in this report are provisional and subject to change.

| Case   | County | Age | Gender | Travel related | Travel detail      | Contact with a confirmed case | Jurisdiction | Date case counted |
|--------|--------|-----|--------|----------------|--------------------|-------------------------------|--------------|-------------------|
| 33,594 | Lee    | 48  | Male   | No             |                    | Yes                           | FL resident  | 04/16/20          |
| 33,595 | Lee    | 69  | Male   | No             |                    | Yes                           | FL resident  | 04/16/20          |
| 33,596 | Lee    | 38  | Female | No             |                    | No                            | FL resident  | 04/16/20          |
| 33,597 | Lee    | 32  | Male   | No             |                    | Yes                           | FL resident  | 04/16/20          |
| 33,598 | Lee    | 60  | Female | No             |                    | Yes                           | FL resident  | 04/16/20          |
| 33,599 | Lee    | 94  | Male   | No             |                    | Yes                           | FL resident  | 04/16/20          |
| 33,600 | Lee    | 79  | Male   | No             |                    | Yes                           | FL resident  | 04/16/20          |
| 33,601 | Lee    | 62  | Male   | No             |                    | Unknown                       | FL resident  | 04/16/20          |
| 33,602 | Lee    | 67  | Male   | No             |                    | Yes                           | FL resident  | 04/16/20          |
| 33,603 | Lee    | 72  | Male   | No             |                    | No                            | FL resident  | 04/16/20          |
| 33,604 | Lee    | 57  | Female | No             |                    | Yes                           | FL resident  | 04/16/20          |
| 33,605 | Lee    | 51  | Female | No             |                    | No                            | FL resident  | 04/16/20          |
| 33,606 | Lee    | 69  | Female | No             |                    | Yes                           | FL resident  | 04/16/20          |
| 33,607 | Lee    | 19  | Female | No             |                    | No                            | FL resident  | 04/16/20          |
| 33,608 | Lee    | 38  | Male   | No             |                    | No                            | FL resident  | 04/17/20          |
| 33,609 | Lee    | 35  | Female | No             |                    | Unknown                       | FL resident  | 04/17/20          |
| 33,610 | Lee    | 62  | Female | Yes            | EUROPE; FL; GA     | No                            | FL resident  | 04/17/20          |
| 33,611 | Lee    | 48  | Female | No             |                    | Yes                           | FL resident  | 04/17/20          |
| 33,612 | Lee    | 58  | Male   | No             |                    | No                            | FL resident  | 04/17/20          |
| 33,613 | Lee    | 26  | Male   | No             |                    | Yes                           | FL resident  | 04/17/20          |
| 33,614 | Lee    | 60  | Male   | No             |                    | Yes                           | FL resident  | 04/17/20          |
| 33,615 | Lee    | 57  | Male   | No             |                    | Yes                           | FL resident  | 04/17/20          |
| 33,616 | Lee    | 29  | Male   | No             |                    | Yes                           | FL resident  | 04/17/20          |
| 33,617 | Lee    | 29  | Male   | No             |                    | No                            | FL resident  | 04/17/20          |
| 33,618 | Lee    | 41  | Female | No             |                    | No                            | FL resident  | 04/17/20          |
| 33,619 | Lee    | 76  | Male   | No             |                    | Yes                           | FL resident  | 04/17/20          |
| 33,620 | Lee    | 73  | Male   | No             |                    | Unknown                       | FL resident  | 04/17/20          |
| 33,621 | Lee    | 77  | Female | No             |                    | No                            | FL resident  | 04/18/20          |
| 33,622 | Lee    | 1   | Female | No             |                    | No                            | FL resident  | 04/18/20          |
| 33,623 | Lee    | 45  | Female | No             |                    | Yes                           | FL resident  | 04/18/20          |
| 33,624 | Lee    | 56  | Female | No             |                    | No                            | FL resident  | 04/18/20          |
| 33,625 | Lee    | 30  | Female | No             |                    | Yes                           | FL resident  | 04/18/20          |
| 33,626 | Lee    | 47  | Male   | No             |                    |                               | FL resident  | 04/18/20          |
| 33,627 | Lee    | 70  | Female | No             |                    | Yes                           | FL resident  | 04/18/20          |
| 33,628 | Lee    | 73  | Female | Yes            | CA; FL; HI; MEXICO | Yes                           | FL resident  | 04/18/20          |
| 33,629 | Lee    | 37  | Male   | No             |                    | Yes                           | FL resident  | 04/18/20          |
| 33,630 | Lee    | 59  | Male   | No             |                    | Yes                           | FL resident  | 04/18/20          |
| 33,631 | Lee    | 18  | Female | No             |                    | No                            | FL resident  | 04/18/20          |
| 33,632 | Lee    | 71  | Male   | No             |                    | Unknown                       | FL resident  | 04/18/20          |
| 33,633 | Lee    | 47  | Male   | No             |                    | Yes                           | FL resident  | 04/18/20          |
| 33,634 | Lee    | 68  | Male   | No             |                    | Unknown                       | FL resident  | 04/18/20          |
| 33,635 | Lee    | 34  | Female | No             |                    | Yes                           | FL resident  | 04/18/20          |
| 33,636 | Lee    | 18  | Female | No             |                    | Yes                           | FL resident  | 04/18/20          |
| 33,637 | Lee    | 47  | Female | No             |                    | Yes                           | FL resident  | 04/18/20          |
| 33,638 | Lee    | 46  | Male   | No             |                    | Yes                           | FL resident  | 04/18/20          |
| 33,639 | Lee    | 81  | Female | No             |                    | No                            | FL resident  | 04/18/20          |
| 33,640 | Lee    | 56  | Female | No             |                    | Yes                           | FL resident  | 04/18/20          |
| 33,641 | Lee    | 69  | Male   | No             |                    | Yes                           | FL resident  | 04/18/20          |
| 33,642 | Lee    | 63  | Female | No             |                    | Yes                           | FL resident  | 04/18/20          |
| 33,643 | Lee    | 60  | Male   | Yes            | FL; UNKNOWN        | Yes                           | FL resident  | 04/19/20          |
| 33,644 | Lee    | 50  | Female | No             |                    | Yes                           | FL resident  | 04/19/20          |
| 33,645 | Lee    | 32  | Male   | No             |                    | Yes                           | FL resident  | 04/19/20          |
| 33,646 | Lee    | 55  | Male   | No             |                    | No                            | FL resident  | 04/19/20          |
| 33,647 | Lee    | 71  | Female | No             |                    | Yes                           | FL resident  | 04/19/20          |
| 33,648 | Lee    | 21  | Female | No             |                    | Yes                           | FL resident  | 04/19/20          |
| 33,649 | Lee    | 28  | Male   | No             |                    | No                            | FL resident  | 04/19/20          |
| 33,650 | Lee    | 73  | Female | No             |                    | No                            | FL resident  | 04/19/20          |
| 33,651 | Lee    | 20  | Female | No             |                    | Yes                           | FL resident  | 04/19/20          |
| 33,652 | Lee    | 28  | Male   | No             |                    | No                            | FL resident  | 04/19/20          |
| 33,653 | Lee    | 34  | Female | No             |                    |                               | FL resident  | 04/19/20          |
| 33,654 | Lee    | 27  | Female | No             |                    | No                            | FL resident  | 04/19/20          |
| 33,655 | Lee    | 42  | Female | No             |                    | Yes                           | FL resident  | 04/19/20          |

# Coronavirus: line list of cases

Data verified as of May 24, 2020 at 10 AM

Data in this report are provisional and subject to change.

| Case   | County | Age | Gender | Travel related | Travel detail | Contact with a confirmed case | Jurisdiction | Date case counted |
|--------|--------|-----|--------|----------------|---------------|-------------------------------|--------------|-------------------|
| 33,656 | Lee    | 42  | Male   | No             |               | No                            | FL resident  | 04/19/20          |
| 33,657 | Lee    | 39  | Female | No             |               | Yes                           | FL resident  | 04/19/20          |
| 33,658 | Lee    | 80  | Male   | No             |               | Unknown                       | FL resident  | 04/19/20          |
| 33,659 | Lee    | 26  | Female | No             |               | No                            | FL resident  | 04/19/20          |
| 33,660 | Lee    | 25  | Male   | No             |               | Yes                           | FL resident  | 04/19/20          |
| 33,661 | Lee    | 57  | Male   | No             |               | No                            | FL resident  | 04/19/20          |
| 33,662 | Lee    | 69  | Female | Yes            | CA            | Yes                           | FL resident  | 04/19/20          |
| 33,663 | Lee    | 52  | Male   | No             |               | Yes                           | FL resident  | 04/19/20          |
| 33,664 | Lee    | 92  | Female | No             |               | No                            | FL resident  | 04/19/20          |
| 33,665 | Lee    | 60  | Female | No             |               | Yes                           | FL resident  | 04/19/20          |
| 33,666 | Lee    | 64  | Male   | No             |               | Unknown                       | FL resident  | 04/20/20          |
| 33,667 | Lee    | 37  | Male   | No             |               | Yes                           | FL resident  | 04/20/20          |
| 33,668 | Lee    | 2   | Male   | No             |               | Yes                           | FL resident  | 04/20/20          |
| 33,669 | Lee    | 16  | Male   | No             |               | Yes                           | FL resident  | 04/20/20          |
| 33,670 | Lee    | 30  | Male   | No             |               | Yes                           | FL resident  | 04/20/20          |
| 33,671 | Lee    | 43  | Female | No             |               | Yes                           | FL resident  | 04/20/20          |
| 33,672 | Lee    | 71  | Female | No             |               | No                            | FL resident  | 04/20/20          |
| 33,673 | Lee    | 32  | Female | No             |               | Unknown                       | FL resident  | 04/20/20          |
| 33,674 | Lee    | 23  | Male   | No             |               | Yes                           | FL resident  | 04/20/20          |
| 33,675 | Lee    | 41  | Male   | No             |               | Yes                           | FL resident  | 04/20/20          |
| 33,676 | Lee    | 78  | Female | No             |               | No                            | FL resident  | 04/21/20          |
| 33,677 | Lee    | 27  | Female | No             |               | Yes                           | FL resident  | 04/21/20          |
| 33,678 | Lee    | 47  | Female | No             |               | Yes                           | FL resident  | 04/21/20          |
| 33,679 | Lee    | 71  | Female | No             |               | Yes                           | FL resident  | 04/21/20          |
| 33,680 | Lee    | 52  | Female | No             |               | No                            | FL resident  | 04/21/20          |
| 33,681 | Lee    | 86  | Female | No             |               | Unknown                       | FL resident  | 04/21/20          |
| 33,682 | Lee    | 62  | Female | No             |               | Unknown                       | FL resident  | 04/21/20          |
| 33,683 | Lee    | 59  | Female | No             |               | Yes                           | FL resident  | 04/21/20          |
| 33,684 | Lee    | 61  | Female | Yes            | FL; WI        | No                            | FL resident  | 04/21/20          |
| 33,685 | Lee    | 43  | Male   | No             |               | No                            | FL resident  | 04/21/20          |
| 33,686 | Lee    | 52  | Female | No             |               | Yes                           | FL resident  | 04/21/20          |
| 33,687 | Lee    | 90  | Female | No             |               | Unknown                       | FL resident  | 04/21/20          |
| 33,688 | Lee    | 52  | Female | No             |               | Yes                           | FL resident  | 04/21/20          |
| 33,689 | Lee    | 56  | Female | No             |               | Yes                           | FL resident  | 04/22/20          |
| 33,690 | Lee    | 64  | Female | No             |               | Unknown                       | FL resident  | 04/22/20          |
| 33,691 | Lee    | 45  | Female | No             |               | Yes                           | FL resident  | 04/22/20          |
| 33,692 | Lee    | 58  | Female | No             |               | No                            | FL resident  | 04/22/20          |
| 33,693 | Lee    | 16  | Male   | No             |               | Yes                           | FL resident  | 04/22/20          |
| 33,694 | Lee    | 38  | Male   | No             |               | Yes                           | FL resident  | 04/22/20          |
| 33,695 | Lee    | 44  | Male   | No             |               | Yes                           | FL resident  | 04/22/20          |
| 33,696 | Lee    | 39  | Male   | No             |               | Yes                           | FL resident  | 04/22/20          |
| 33,697 | Lee    | 52  | Male   | No             |               | Yes                           | FL resident  | 04/22/20          |
| 33,698 | Lee    | 55  | Female | No             |               | Yes                           | FL resident  | 04/22/20          |
| 33,699 | Lee    | 89  | Male   | No             |               | Yes                           | FL resident  | 04/22/20          |
| 33,700 | Lee    | 94  | Female | No             |               | No                            | FL resident  | 04/22/20          |
| 33,701 | Lee    | 44  | Female | No             |               | Yes                           | FL resident  | 04/22/20          |
| 33,702 | Lee    | 72  | Male   | Unknown        |               | No                            | FL resident  | 04/22/20          |
| 33,703 | Lee    | 77  | Female | No             |               | Unknown                       | FL resident  | 04/22/20          |
| 33,704 | Lee    | 80  | Female | No             |               | Yes                           | FL resident  | 04/22/20          |
| 33,705 | Lee    | 67  | Male   | No             |               | Unknown                       | FL resident  | 04/22/20          |
| 33,706 | Lee    | 50  | Female | No             |               | Yes                           | FL resident  | 04/22/20          |
| 33,707 | Lee    | 73  | Male   | No             |               | Unknown                       | FL resident  | 04/22/20          |
| 33,708 | Lee    | 3   | Male   | No             |               | Yes                           | FL resident  | 04/22/20          |
| 33,709 | Lee    | 56  | Female | No             |               | Yes                           | FL resident  | 04/22/20          |
| 33,710 | Lee    | 36  | Male   | No             |               | Yes                           | FL resident  | 04/22/20          |
| 33,711 | Lee    | 23  | Female | No             |               | Yes                           | FL resident  | 04/22/20          |
| 33,712 | Lee    | 96  | Female | No             |               | Yes                           | FL resident  | 04/22/20          |
| 33,713 | Lee    | 54  | Male   | No             |               | Unknown                       | FL resident  | 04/22/20          |
| 33,714 | Lee    | 27  | Male   | No             |               | Yes                           | FL resident  | 04/22/20          |
| 33,715 | Lee    | 14  | Female | No             |               | Yes                           | FL resident  | 04/22/20          |
| 33,716 | Lee    | 87  | Female | No             |               | Yes                           | FL resident  | 04/23/20          |
| 33,717 | Lee    | 39  | Female | No             |               | Yes                           | FL resident  | 04/23/20          |

# Coronavirus: line list of cases

Data verified as of May 24, 2020 at 10 AM

Data in this report are provisional and subject to change.

| Case   | County | Age | Gender | Travel related | Travel detail                      | Contact with a confirmed case | Jurisdiction | Date case counted |
|--------|--------|-----|--------|----------------|------------------------------------|-------------------------------|--------------|-------------------|
| 33,718 | Lee    | 38  | Male   | No             |                                    | Yes                           | FL resident  | 04/23/20          |
| 33,719 | Lee    | 48  | Female | No             |                                    | Yes                           | FL resident  | 04/23/20          |
| 33,720 | Lee    | 47  | Male   | No             |                                    | Yes                           | FL resident  | 04/23/20          |
| 33,721 | Lee    | 63  | Male   | No             |                                    | Yes                           | FL resident  | 04/23/20          |
| 33,722 | Lee    | 36  | Female | No             |                                    | Unknown                       | FL resident  | 04/23/20          |
| 33,723 | Lee    | 54  | Female | No             |                                    | Yes                           | FL resident  | 04/23/20          |
| 33,724 | Lee    | 46  | Female | No             |                                    | Yes                           | FL resident  | 04/23/20          |
| 33,725 | Lee    | 49  | Male   | No             |                                    | Yes                           | FL resident  | 04/23/20          |
| 33,726 | Lee    | 64  | Female | No             |                                    | Yes                           | FL resident  | 04/23/20          |
| 33,727 | Lee    | 24  | Male   | No             |                                    | Yes                           | FL resident  | 04/23/20          |
| 33,728 | Lee    | 62  | Male   | No             |                                    | Yes                           | FL resident  | 04/23/20          |
| 33,729 | Lee    | 55  | Female | No             |                                    | No                            | FL resident  | 04/23/20          |
| 33,730 | Lee    | 48  | Male   | No             |                                    | Yes                           | FL resident  | 04/23/20          |
| 33,731 | Lee    | 53  | Male   | No             |                                    | Yes                           | FL resident  | 04/23/20          |
| 33,732 | Lee    | 43  | Female | No             |                                    | Yes                           | FL resident  | 04/23/20          |
| 33,733 | Lee    | 50  | Female | No             |                                    | Yes                           | FL resident  | 04/23/20          |
| 33,734 | Lee    | 30  | Male   | No             |                                    | Yes                           | FL resident  | 04/23/20          |
| 33,735 | Lee    | 43  | Female | No             |                                    | Unknown                       | FL resident  | 04/23/20          |
| 33,736 | Lee    | 59  | Male   | Yes            | CT; FL; MN; MO; NJ; NY; OH; PA; SC | Yes                           | FL resident  | 04/23/20          |
| 33,737 | Lee    | 41  | Female | No             |                                    | No                            | FL resident  | 04/23/20          |
| 33,738 | Lee    | 37  | Female | No             |                                    | Yes                           | FL resident  | 04/23/20          |
| 33,739 | Lee    | 46  | Female | No             |                                    | Yes                           | FL resident  | 04/23/20          |
| 33,740 | Lee    | 62  | Female | No             |                                    | No                            | FL resident  | 04/23/20          |
| 33,741 | Lee    | 50  | Male   | No             |                                    | Yes                           | FL resident  | 04/23/20          |
| 33,742 | Lee    | 34  | Male   | No             |                                    | Yes                           | FL resident  | 04/23/20          |
| 33,743 | Lee    | 44  | Female | No             |                                    | Yes                           | FL resident  | 04/23/20          |
| 33,744 | Lee    | 25  | Male   | No             |                                    | Yes                           | FL resident  | 04/23/20          |
| 33,745 | Lee    | 72  | Male   | No             |                                    | Yes                           | FL resident  | 04/23/20          |
| 33,746 | Lee    | 58  | Male   | No             |                                    | Yes                           | FL resident  | 04/23/20          |
| 33,747 | Lee    | 33  | Female | No             |                                    | Unknown                       | FL resident  | 04/23/20          |
| 33,748 | Lee    | 34  | Male   | No             |                                    | No                            | FL resident  | 04/23/20          |
| 33,749 | Lee    | 77  | Male   | Unknown        |                                    |                               | FL resident  | 04/23/20          |
| 33,750 | Lee    | 50  | Male   | No             |                                    | Yes                           | FL resident  | 04/23/20          |
| 33,751 | Lee    | 2   | Female | No             |                                    | Yes                           | FL resident  | 04/23/20          |
| 33,752 | Lee    | 68  | Male   | No             |                                    | No                            | FL resident  | 04/23/20          |
| 33,753 | Lee    | 55  | Male   | No             |                                    | Yes                           | FL resident  | 04/23/20          |
| 33,754 | Lee    | 49  | Female | No             |                                    | Unknown                       | FL resident  | 04/23/20          |
| 33,755 | Lee    | 53  | Female | No             |                                    | Unknown                       | FL resident  | 04/23/20          |
| 33,756 | Lee    | 91  | Female | Unknown        |                                    | Yes                           | FL resident  | 04/23/20          |
| 33,757 | Lee    | 73  | Female | No             |                                    | Yes                           | FL resident  | 04/23/20          |
| 33,758 | Lee    | 75  | Male   | No             |                                    | Yes                           | FL resident  | 04/23/20          |
| 33,759 | Lee    | 68  | Male   | No             |                                    | Yes                           | FL resident  | 04/23/20          |
| 33,760 | Lee    | 90  | Female | No             |                                    | No                            | FL resident  | 04/23/20          |
| 33,761 | Lee    | 76  | Male   | No             |                                    | No                            | FL resident  | 04/23/20          |
| 33,762 | Lee    | 84  | Male   | No             |                                    | Yes                           | FL resident  | 04/23/20          |
| 33,763 | Lee    | 93  | Female | No             |                                    | No                            | FL resident  | 04/23/20          |
| 33,764 | Lee    | 96  | Female | No             |                                    | No                            | FL resident  | 04/23/20          |
| 33,765 | Lee    | 64  | Male   | No             |                                    | Yes                           | FL resident  | 04/23/20          |
| 33,766 | Lee    | 89  | Female | No             |                                    | Yes                           | FL resident  | 04/23/20          |
| 33,767 | Lee    | 82  | Female | No             |                                    | Unknown                       | FL resident  | 04/23/20          |
| 33,768 | Lee    | 56  | Male   | No             |                                    | Yes                           | FL resident  | 04/23/20          |
| 33,769 | Lee    | 83  | Male   | No             |                                    | Unknown                       | FL resident  | 04/23/20          |
| 33,770 | Lee    | 80  | Male   | No             |                                    | Yes                           | FL resident  | 04/23/20          |
| 33,771 | Lee    | 85  | Female | No             |                                    | Yes                           | FL resident  | 04/23/20          |
| 33,772 | Lee    | 91  | Male   | No             |                                    | Yes                           | FL resident  | 04/23/20          |
| 33,773 | Lee    | 72  | Male   | No             |                                    | Yes                           | FL resident  | 04/23/20          |
| 33,774 | Lee    | 51  | Male   | No             |                                    | Yes                           | FL resident  | 04/23/20          |
| 33,775 | Lee    | 58  | Male   | No             |                                    | Yes                           | FL resident  | 04/23/20          |
| 33,776 | Lee    | 61  | Male   | No             |                                    | Yes                           | FL resident  | 04/23/20          |
| 33,777 | Lee    | 60  | Male   | No             |                                    | Yes                           | FL resident  | 04/23/20          |
| 33,778 | Lee    | 89  | Female | No             |                                    | Yes                           | FL resident  | 04/23/20          |

# Coronavirus: line list of cases

Data verified as of May 24, 2020 at 10 AM

Data in this report are provisional and subject to change.

| Case   | County | Age | Gender | Travel related | Travel detail | Contact with a confirmed case | Jurisdiction | Date case counted |
|--------|--------|-----|--------|----------------|---------------|-------------------------------|--------------|-------------------|
| 33,779 | Lee    | 45  | Male   | No             |               | Yes                           | FL resident  | 04/23/20          |
| 33,780 | Lee    | 71  | Male   | Yes            | FL; NY        | No                            | FL resident  | 04/23/20          |
| 33,781 | Lee    | 39  | Female | No             |               | Yes                           | FL resident  | 04/23/20          |
| 33,782 | Lee    | 67  | Male   | No             |               | Yes                           | FL resident  | 04/23/20          |
| 33,783 | Lee    | 59  | Female | No             |               | Yes                           | FL resident  | 04/23/20          |
| 33,784 | Lee    | 88  | Female | No             |               | Unknown                       | FL resident  | 04/23/20          |
| 33,785 | Lee    | 43  | Female | No             |               | Unknown                       | FL resident  | 04/23/20          |
| 33,786 | Lee    | 47  | Female | No             |               | Yes                           | FL resident  | 04/23/20          |
| 33,787 | Lee    | 35  | Female | No             |               | Yes                           | FL resident  | 04/23/20          |
| 33,788 | Lee    | 25  | Male   | No             |               | No                            | FL resident  | 04/23/20          |
| 33,789 | Lee    | 54  | Female | No             |               | Yes                           | FL resident  | 04/23/20          |
| 33,790 | Lee    | 44  | Male   | No             |               | Yes                           | FL resident  | 04/23/20          |
| 33,791 | Lee    | 63  | Male   | Yes            | FL; IA        | No                            | FL resident  | 04/23/20          |
| 33,792 | Lee    | 20  | Male   | No             |               | Unknown                       | FL resident  | 04/23/20          |
| 33,793 | Lee    | 82  | Female | No             |               | Yes                           | FL resident  | 04/23/20          |
| 33,794 | Lee    | 58  | Female | No             |               | Yes                           | FL resident  | 04/23/20          |
| 33,795 | Lee    | 45  | Male   | No             |               | Yes                           | FL resident  | 04/23/20          |
| 33,796 | Lee    | 34  | Female | No             |               | Yes                           | FL resident  | 04/23/20          |
| 33,797 | Lee    | 21  | Female | No             |               | Yes                           | FL resident  | 04/23/20          |
| 33,798 | Lee    | 57  | Female | No             |               | Yes                           | FL resident  | 04/23/20          |
| 33,799 | Lee    | 0   | Female | No             |               | Yes                           | FL resident  | 04/23/20          |
| 33,800 | Lee    | 51  | Male   | No             |               | Unknown                       | FL resident  | 04/23/20          |
| 33,801 | Lee    | 31  | Female | No             |               | Yes                           | FL resident  | 04/23/20          |
| 33,802 | Lee    | 32  | Female | Yes            | FL; NY        | Yes                           | FL resident  | 04/23/20          |
| 33,803 | Lee    | 24  | Male   | No             |               | Yes                           | FL resident  | 04/23/20          |
| 33,804 | Lee    | 60  | Male   | No             |               | Yes                           | FL resident  | 04/23/20          |
| 33,805 | Lee    | 83  | Male   | No             |               | Yes                           | FL resident  | 04/23/20          |
| 33,806 | Lee    | 77  | Female | No             |               | Yes                           | FL resident  | 04/23/20          |
| 33,807 | Lee    | 89  | Female | No             |               | Yes                           | FL resident  | 04/23/20          |
| 33,808 | Lee    | 88  | Female | No             |               | Yes                           | FL resident  | 04/23/20          |
| 33,809 | Lee    | 94  | Female | No             |               | Yes                           | FL resident  | 04/23/20          |
| 33,810 | Lee    | 97  | Female | No             |               | Yes                           | FL resident  | 04/23/20          |
| 33,811 | Lee    | 90  | Female | Unknown        |               | Yes                           | FL resident  | 04/23/20          |
| 33,812 | Lee    | 94  | Female | No             |               | Yes                           | FL resident  | 04/23/20          |
| 33,813 | Lee    | 86  | Female | No             |               | Yes                           | FL resident  | 04/23/20          |
| 33,814 | Lee    | 53  | Female | No             |               | Yes                           | FL resident  | 04/23/20          |
| 33,815 | Lee    | 69  | Female | No             |               | Yes                           | FL resident  | 04/23/20          |
| 33,816 | Lee    | 95  | Female | No             |               | Unknown                       | FL resident  | 04/23/20          |
| 33,817 | Lee    | 83  | Male   | No             |               | Unknown                       | FL resident  | 04/23/20          |
| 33,818 | Lee    | 48  | Female | No             |               | Unknown                       | FL resident  | 04/23/20          |
| 33,819 | Lee    | 46  | Female | No             |               | No                            | FL resident  | 04/23/20          |
| 33,820 | Lee    | 34  | Male   | No             |               | No                            | FL resident  | 04/24/20          |
| 33,821 | Lee    | 59  | Male   | No             |               | Unknown                       | FL resident  | 04/24/20          |
| 33,822 | Lee    | 71  | Female | No             |               | Yes                           | FL resident  | 04/24/20          |
| 33,823 | Lee    | 53  | Female | No             |               | Unknown                       | FL resident  | 04/24/20          |
| 33,824 | Lee    | 24  | Female | No             |               | Yes                           | FL resident  | 04/24/20          |
| 33,825 | Lee    | 39  | Female | No             |               | Yes                           | FL resident  | 04/24/20          |
| 33,826 | Lee    | 71  | Female | No             |               | Yes                           | FL resident  | 04/24/20          |
| 33,827 | Lee    | 57  | Male   | No             |               | No                            | FL resident  | 04/24/20          |
| 33,828 | Lee    | 79  | Male   | No             |               | Yes                           | FL resident  | 04/24/20          |
| 33,829 | Lee    | 70  | Female | No             |               | No                            | FL resident  | 04/24/20          |
| 33,830 | Lee    | 67  | Female | No             |               | Yes                           | FL resident  | 04/24/20          |
| 33,831 | Lee    | 28  | Male   | No             |               | Yes                           | FL resident  | 04/24/20          |
| 33,832 | Lee    | 44  | Female | No             |               | Yes                           | FL resident  | 04/24/20          |
| 33,833 | Lee    | 52  | Male   | No             |               | Yes                           | FL resident  | 04/24/20          |
| 33,834 | Lee    | 55  | Female | No             |               | Yes                           | FL resident  | 04/24/20          |
| 33,835 | Lee    | 84  | Male   | Yes            | CARIBBEAN; FL | Yes                           | FL resident  | 04/24/20          |
| 33,836 | Lee    | 68  | Male   | No             |               | Yes                           | FL resident  | 04/24/20          |
| 33,837 | Lee    | 78  | Female | Unknown        |               | Yes                           | FL resident  | 04/24/20          |
| 33,838 | Lee    | 27  | Male   | No             |               | No                            | FL resident  | 04/24/20          |
| 33,839 | Lee    | 94  | Female | No             |               | Unknown                       | FL resident  | 04/24/20          |
| 33,840 | Lee    | 52  | Male   | No             |               | Yes                           | FL resident  | 04/25/20          |

# Coronavirus: line list of cases

Data verified as of May 24, 2020 at 10 AM

Data in this report are provisional and subject to change.

| Case   | County | Age | Gender | Travel related | Travel detail     | Contact with a confirmed case | Jurisdiction | Date case counted |
|--------|--------|-----|--------|----------------|-------------------|-------------------------------|--------------|-------------------|
| 33,841 | Lee    | 94  | Female | No             |                   | Yes                           | FL resident  | 04/25/20          |
| 33,842 | Lee    | 98  | Male   | No             |                   | Unknown                       | FL resident  | 04/25/20          |
| 33,843 | Lee    | 37  | Male   | No             |                   | Yes                           | FL resident  | 04/25/20          |
| 33,844 | Lee    | 27  | Male   | No             |                   | No                            | FL resident  | 04/25/20          |
| 33,845 | Lee    | 49  | Male   | No             |                   | Yes                           | FL resident  | 04/25/20          |
| 33,846 | Lee    | 40  | Male   | No             |                   | Unknown                       | FL resident  | 04/25/20          |
| 33,847 | Lee    | 45  | Female | No             |                   | Yes                           | FL resident  | 04/25/20          |
| 33,848 | Lee    | 92  | Male   | No             |                   | Unknown                       | FL resident  | 04/25/20          |
| 33,849 | Lee    | 56  | Female | No             |                   | Yes                           | FL resident  | 04/25/20          |
| 33,850 | Lee    | 90  | Female | No             |                   | Yes                           | FL resident  | 04/25/20          |
| 33,851 | Lee    | 92  | Male   | No             |                   | Yes                           | FL resident  | 04/25/20          |
| 33,852 | Lee    | 85  | Male   | Unknown        |                   | Unknown                       | FL resident  | 04/25/20          |
| 33,853 | Lee    | 82  | Male   | No             |                   | Unknown                       | FL resident  | 04/25/20          |
| 33,854 | Lee    | 81  | Female | No             |                   | Yes                           | FL resident  | 04/25/20          |
| 33,855 | Lee    | 50  | Female | No             |                   | No                            | FL resident  | 04/25/20          |
| 33,856 | Lee    | 56  | Female | No             |                   | Yes                           | FL resident  | 04/25/20          |
| 33,857 | Lee    | 94  | Female | No             |                   | No                            | FL resident  | 04/25/20          |
| 33,858 | Lee    | 55  | Female | No             |                   | Yes                           | FL resident  | 04/25/20          |
| 33,859 | Lee    | 47  | Male   | No             |                   | No                            | FL resident  | 04/26/20          |
| 33,860 | Lee    | 59  | Female | No             |                   | Yes                           | FL resident  | 04/26/20          |
| 33,861 | Lee    | 45  | Female | No             |                   | No                            | FL resident  | 04/26/20          |
| 33,862 | Lee    | 49  | Male   | No             |                   | Yes                           | FL resident  | 04/26/20          |
| 33,863 | Lee    | 23  | Female | No             |                   | Yes                           | FL resident  | 04/26/20          |
| 33,864 | Lee    | 34  | Male   | No             |                   | No                            | FL resident  | 04/26/20          |
| 33,865 | Lee    | 25  | Female | No             |                   | Yes                           | FL resident  | 04/26/20          |
| 33,866 | Lee    | 85  | Female | No             |                   | No                            | FL resident  | 04/26/20          |
| 33,867 | Lee    | 58  | Male   | No             |                   | Yes                           | FL resident  | 04/26/20          |
| 33,868 | Lee    | 38  | Male   | No             |                   |                               | FL resident  | 04/26/20          |
| 33,869 | Lee    | 17  | Male   | No             |                   | Yes                           | FL resident  | 04/26/20          |
| 33,870 | Lee    | 90  | Female | No             |                   | Yes                           | FL resident  | 04/26/20          |
| 33,871 | Lee    | 31  | Female | No             |                   | Yes                           | FL resident  | 04/27/20          |
| 33,872 | Lee    | 45  | Female | No             |                   | No                            | FL resident  | 04/27/20          |
| 33,873 | Lee    | 81  | Female | No             |                   | Yes                           | FL resident  | 04/27/20          |
| 33,874 | Lee    | 95  | Male   | No             |                   | Yes                           | FL resident  | 04/27/20          |
| 33,875 | Lee    | 93  | Female | No             |                   | Yes                           | FL resident  | 04/27/20          |
| 33,876 | Lee    | 58  | Female | No             |                   | No                            | FL resident  | 04/27/20          |
| 33,877 | Lee    | 31  | Female | No             |                   | No                            | FL resident  | 04/27/20          |
| 33,878 | Lee    | 83  | Female | No             |                   | Yes                           | FL resident  | 04/27/20          |
| 33,879 | Lee    | 21  | Male   | No             |                   | Yes                           | FL resident  | 04/27/20          |
| 33,880 | Lee    | 92  | Male   | No             |                   | Unknown                       | FL resident  | 04/27/20          |
| 33,881 | Lee    | 44  | Female | No             |                   | Yes                           | FL resident  | 04/27/20          |
| 33,882 | Lee    | 85  | Female | No             |                   | Yes                           | FL resident  | 04/27/20          |
| 33,883 | Lee    | 45  | Male   | No             |                   | Unknown                       | FL resident  | 04/27/20          |
| 33,884 | Lee    | 57  | Male   | No             |                   | Yes                           | FL resident  | 04/27/20          |
| 33,885 | Lee    | 73  | Female | No             |                   | Yes                           | FL resident  | 04/27/20          |
| 33,886 | Lee    | 65  | Female | No             |                   | Yes                           | FL resident  | 04/27/20          |
| 33,887 | Lee    | 90  | Female | No             |                   | Unknown                       | FL resident  | 04/27/20          |
| 33,888 | Lee    | 85  | Female | No             |                   | No                            | FL resident  | 04/27/20          |
| 33,889 | Lee    | 75  | Male   | No             |                   | Yes                           | FL resident  | 04/27/20          |
| 33,890 | Lee    | 96  | Female | No             |                   | No                            | FL resident  | 04/27/20          |
| 33,891 | Lee    | 87  | Female | No             |                   | Unknown                       | FL resident  | 04/27/20          |
| 33,892 | Lee    | 31  | Female | No             |                   | Unknown                       | FL resident  | 04/28/20          |
| 33,893 | Lee    | 65  | Female | No             |                   | Yes                           | FL resident  | 04/28/20          |
| 33,894 | Lee    | 26  | Female | No             |                   | Yes                           | FL resident  | 04/28/20          |
| 33,895 | Lee    | 36  | Female | No             |                   | Yes                           | FL resident  | 04/28/20          |
| 33,896 | Lee    | 44  | Female | No             |                   | No                            | FL resident  | 04/28/20          |
| 33,897 | Lee    | 37  | Female | No             |                   | No                            | FL resident  | 04/28/20          |
| 33,898 | Lee    | 46  | Male   | Unknown        |                   | No                            | FL resident  | 04/28/20          |
| 33,899 | Lee    | 38  | Male   | No             |                   | Yes                           | FL resident  | 04/28/20          |
| 33,900 | Lee    | 49  | Male   | Yes            | FL; HONG KONG; KY | Yes                           | FL resident  | 04/28/20          |
| 33,901 | Lee    | 52  | Male   | No             |                   | No                            | FL resident  | 04/28/20          |
| 33,902 | Lee    | 57  | Male   | No             |                   | Yes                           | FL resident  | 04/28/20          |

# Coronavirus: line list of cases

Data verified as of May 24, 2020 at 10 AM

Data in this report are provisional and subject to change.

| Case   | County | Age | Gender | Travel related | Travel detail | Contact with a confirmed case | Jurisdiction | Date case counted |
|--------|--------|-----|--------|----------------|---------------|-------------------------------|--------------|-------------------|
| 33,903 | Lee    | 69  | Male   | No             |               | Unknown                       | FL resident  | 04/28/20          |
| 33,904 | Lee    | 96  | Female | No             |               | Yes                           | FL resident  | 04/28/20          |
| 33,905 | Lee    | 65  | Female | No             |               | Yes                           | FL resident  | 04/29/20          |
| 33,906 | Lee    | 84  | Male   | No             |               | Yes                           | FL resident  | 04/29/20          |
| 33,907 | Lee    | 90  | Female | No             |               | No                            | FL resident  | 04/29/20          |
| 33,908 | Lee    | 70  | Female | No             |               | Yes                           | FL resident  | 04/29/20          |
| 33,909 | Lee    | 50  | Female | No             |               | Yes                           | FL resident  | 04/29/20          |
| 33,910 | Lee    | 44  | Female | No             |               | No                            | FL resident  | 04/29/20          |
| 33,911 | Lee    | 68  | Female | No             |               | Yes                           | FL resident  | 04/29/20          |
| 33,912 | Lee    | 52  | Female | No             |               | No                            | FL resident  | 04/29/20          |
| 33,913 | Lee    | 18  | Male   | No             |               | No                            | FL resident  | 04/29/20          |
| 33,914 | Lee    | 89  | Female | No             |               | Yes                           | FL resident  | 04/29/20          |
| 33,915 | Lee    | 41  | Female | No             |               | Unknown                       | FL resident  | 04/29/20          |
| 33,916 | Lee    | 49  | Female | No             |               | Yes                           | FL resident  | 04/29/20          |
| 33,917 | Lee    | 50  | Female | No             |               | Yes                           | FL resident  | 04/29/20          |
| 33,918 | Lee    | 37  | Male   | No             |               | No                            | FL resident  | 04/29/20          |
| 33,919 | Lee    | 37  | Female | No             |               | Yes                           | FL resident  | 04/29/20          |
| 33,920 | Lee    | 33  | Male   | No             |               | Unknown                       | FL resident  | 04/29/20          |
| 33,921 | Lee    | 27  | Male   | No             |               | Yes                           | FL resident  | 04/30/20          |
| 33,922 | Lee    | 56  | Male   | No             |               | Yes                           | FL resident  | 04/30/20          |
| 33,923 | Lee    | 57  | Female | No             |               | Yes                           | FL resident  | 04/30/20          |
| 33,924 | Lee    | 43  | Female | No             |               | No                            | FL resident  | 04/30/20          |
| 33,925 | Lee    | 91  | Female | Unknown        |               | No                            | FL resident  | 04/30/20          |
| 33,926 | Lee    | 86  | Male   | No             |               | Unknown                       | FL resident  | 04/30/20          |
| 33,927 | Lee    | 35  | Female | No             |               | Yes                           | FL resident  | 04/30/20          |
| 33,928 | Lee    | 86  | Female | No             |               | Unknown                       | FL resident  | 04/30/20          |
| 33,929 | Lee    | 56  | Female | No             |               | Yes                           | FL resident  | 04/30/20          |
| 33,930 | Lee    | 78  | Male   | No             |               | Yes                           | FL resident  | 04/30/20          |
| 33,931 | Lee    | 40  | Male   | No             |               | No                            | FL resident  | 04/30/20          |
| 33,932 | Lee    | 43  | Female | No             |               | Unknown                       | FL resident  | 04/30/20          |
| 33,933 | Lee    | 33  | Male   | No             |               | Yes                           | FL resident  | 04/30/20          |
| 33,934 | Lee    | 20  | Male   | No             |               | Yes                           | FL resident  | 04/30/20          |
| 33,935 | Lee    | 48  | Male   | No             |               | Yes                           | FL resident  | 04/30/20          |
| 33,936 | Lee    | 74  | Female | No             |               | Yes                           | FL resident  | 04/30/20          |
| 33,937 | Lee    | 24  | Female | No             |               | Unknown                       | FL resident  | 04/30/20          |
| 33,938 | Lee    | 66  | Female | No             |               | Yes                           | FL resident  | 04/30/20          |
| 33,939 | Lee    | 41  | Male   | No             |               | No                            | FL resident  | 04/30/20          |
| 33,940 | Lee    | 52  | Female | No             |               | Unknown                       | FL resident  | 04/30/20          |
| 33,941 | Lee    | 45  | Female | No             |               | Unknown                       | FL resident  | 04/30/20          |
| 33,942 | Lee    | 82  | Female | No             |               | No                            | FL resident  | 04/30/20          |
| 33,943 | Lee    | 52  | Male   | No             |               | No                            | FL resident  | 04/30/20          |
| 33,944 | Lee    | 15  | Female | No             |               | Yes                           | FL resident  | 04/30/20          |
| 33,945 | Lee    | 49  | Male   | No             |               | Yes                           | FL resident  | 04/30/20          |
| 33,946 | Lee    | 31  | Female | No             |               | No                            | FL resident  | 04/30/20          |
| 33,947 | Lee    | 40  | Male   | No             |               | Unknown                       | FL resident  | 04/30/20          |
| 33,948 | Lee    | 62  | Male   | Yes            | FL; NY        | Yes                           | FL resident  | 04/30/20          |
| 33,949 | Lee    | 49  | Male   | No             |               | Yes                           | FL resident  | 04/30/20          |
| 33,950 | Lee    | 70  | Female | No             |               | Unknown                       | FL resident  | 04/30/20          |
| 33,951 | Lee    | 85  | Male   | No             |               | Yes                           | FL resident  | 04/30/20          |
| 33,952 | Lee    | 27  | Female | No             |               | Yes                           | FL resident  | 04/30/20          |
| 33,953 | Lee    | 55  | Male   | No             |               | Yes                           | FL resident  | 04/30/20          |
| 33,954 | Lee    | 54  | Female | No             |               | Yes                           | FL resident  | 04/30/20          |
| 33,955 | Lee    | 63  | Female | No             |               | Yes                           | FL resident  | 04/30/20          |
| 33,956 | Lee    | 53  | Female | No             |               | No                            | FL resident  | 04/30/20          |
| 33,957 | Lee    | 63  | Female | No             |               | Yes                           | FL resident  | 04/30/20          |
| 33,958 | Lee    | 55  | Female | No             |               | Yes                           | FL resident  | 04/30/20          |
| 33,959 | Lee    | 62  | Male   | No             |               | Unknown                       | FL resident  | 04/30/20          |
| 33,960 | Lee    | 54  | Female | No             |               | Yes                           | FL resident  | 04/30/20          |
| 33,961 | Lee    | 63  | Male   | No             |               | Yes                           | FL resident  | 04/30/20          |
| 33,962 | Lee    | 45  | Female | No             |               | Yes                           | FL resident  | 04/30/20          |
| 33,963 | Lee    | 35  | Female | No             |               | Unknown                       | FL resident  | 04/30/20          |
| 33,964 | Lee    | 33  | Female | No             |               | Yes                           | FL resident  | 04/30/20          |

# Coronavirus: line list of cases

Data verified as of May 24, 2020 at 10 AM

Data in this report are provisional and subject to change.

| Case   | County | Age | Gender | Travel related | Travel detail                  | Contact with a confirmed case | Jurisdiction | Date case counted |
|--------|--------|-----|--------|----------------|--------------------------------|-------------------------------|--------------|-------------------|
| 33,965 | Lee    | 41  | Female | No             |                                | Yes                           | FL resident  | 04/30/20          |
| 33,966 | Lee    | 48  | Female | No             |                                | Yes                           | FL resident  | 05/01/20          |
| 33,967 | Lee    | 47  | Female | No             |                                | Yes                           | FL resident  | 05/01/20          |
| 33,968 | Lee    | 95  | Male   | No             |                                | Yes                           | FL resident  | 05/01/20          |
| 33,969 | Lee    | 18  | Male   | No             |                                | Yes                           | FL resident  | 05/01/20          |
| 33,970 | Lee    | 0   | Male   | No             |                                | No                            | FL resident  | 05/01/20          |
| 33,971 | Lee    | 56  | Male   | No             |                                | Yes                           | FL resident  | 05/01/20          |
| 33,972 | Lee    | 22  | Male   | No             |                                | No                            | FL resident  | 05/01/20          |
| 33,973 | Lee    | 8   | Female | No             |                                | Yes                           | FL resident  | 05/01/20          |
| 33,974 | Lee    | 60  | Female | No             |                                | Yes                           | FL resident  | 05/01/20          |
| 33,975 | Lee    | 37  | Female | No             |                                | Yes                           | FL resident  | 05/01/20          |
| 33,976 | Lee    | 96  | Female | No             |                                | Yes                           | FL resident  | 05/01/20          |
| 33,977 | Lee    | 43  | Male   | No             |                                | Yes                           | FL resident  | 05/01/20          |
| 33,978 | Lee    | 26  | Female | No             |                                | No                            | FL resident  | 05/01/20          |
| 33,979 | Lee    | 64  | Male   | No             |                                | Yes                           | FL resident  | 05/02/20          |
| 33,980 | Lee    | 72  | Male   | No             |                                | Yes                           | FL resident  | 05/02/20          |
| 33,981 | Lee    | 90  | Female | No             |                                | Yes                           | FL resident  | 05/02/20          |
| 33,982 | Lee    | 92  | Female | No             |                                | Yes                           | FL resident  | 05/02/20          |
| 33,983 | Lee    | 88  | Female | No             |                                | No                            | FL resident  | 05/02/20          |
| 33,984 | Lee    | 83  | Female | No             |                                | No                            | FL resident  | 05/02/20          |
| 33,985 | Lee    | 75  | Female | No             |                                | Yes                           | FL resident  | 05/02/20          |
| 33,986 | Lee    | 79  | Female | No             |                                | No                            | FL resident  | 05/02/20          |
| 33,987 | Lee    | 64  | Female | No             |                                | No                            | FL resident  | 05/02/20          |
| 33,988 | Lee    | 43  | Female | No             |                                | Yes                           | FL resident  | 05/02/20          |
| 33,989 | Lee    | 73  | Male   | No             |                                | Yes                           | FL resident  | 05/02/20          |
| 33,990 | Lee    | 83  | Female | No             |                                | Yes                           | FL resident  | 05/02/20          |
| 33,991 | Lee    | 91  | Female | No             |                                | Yes                           | FL resident  | 05/02/20          |
| 33,992 | Lee    | 76  | Male   | Yes            | ARGENTINA; BARBADOS; CHILE; FL | Unknown                       | FL resident  | 05/02/20          |
| 33,993 | Lee    | 94  | Male   | No             |                                | Yes                           | FL resident  | 05/02/20          |
| 33,994 | Lee    | 32  | Female | No             |                                | Unknown                       | FL resident  | 05/02/20          |
| 33,995 | Lee    | 33  | Male   | No             |                                | Yes                           | FL resident  | 05/02/20          |
| 33,996 | Lee    | 76  | Male   | No             |                                | No                            | FL resident  | 05/02/20          |
| 33,997 | Lee    | 45  | Female | No             |                                | Yes                           | FL resident  | 05/02/20          |
| 33,998 | Lee    | 42  | Female | No             |                                | Yes                           | FL resident  | 05/02/20          |
| 33,999 | Lee    | 70  | Male   | No             |                                | Yes                           | FL resident  | 05/02/20          |
| 34,000 | Lee    | 89  | Female | No             |                                | No                            | FL resident  | 05/02/20          |
| 34,001 | Lee    | 92  | Female | No             |                                | No                            | FL resident  | 05/02/20          |
| 34,002 | Lee    | 98  | Male   | No             |                                | Yes                           | FL resident  | 05/02/20          |
| 34,003 | Lee    | 88  | Male   | No             |                                | Yes                           | FL resident  | 05/02/20          |
| 34,004 | Lee    | 81  | Female | No             |                                | Yes                           | FL resident  | 05/02/20          |
| 34,005 | Lee    | 69  | Female | No             |                                | No                            | FL resident  | 05/02/20          |
| 34,006 | Lee    | 78  | Female | No             |                                | Yes                           | FL resident  | 05/02/20          |
| 34,007 | Lee    | 76  | Female | No             |                                | No                            | FL resident  | 05/02/20          |
| 34,008 | Lee    | 86  | Female | No             |                                | No                            | FL resident  | 05/02/20          |
| 34,009 | Lee    | 76  | Female | No             |                                | Yes                           | FL resident  | 05/02/20          |
| 34,010 | Lee    | 80  | Male   | No             |                                | No                            | FL resident  | 05/02/20          |
| 34,011 | Lee    | 101 | Female | No             |                                | Yes                           | FL resident  | 05/02/20          |
| 34,012 | Lee    | 78  | Male   | No             |                                | Yes                           | FL resident  | 05/02/20          |
| 34,013 | Lee    | 78  | Male   | No             |                                | Yes                           | FL resident  | 05/02/20          |
| 34,014 | Lee    | 86  | Male   | No             |                                | Yes                           | FL resident  | 05/02/20          |
| 34,015 | Lee    | 38  | Male   | No             |                                | Yes                           | FL resident  | 05/02/20          |
| 34,016 | Lee    | 18  | Male   | No             |                                | Yes                           | FL resident  | 05/02/20          |
| 34,017 | Lee    | 22  | Female | No             |                                | Yes                           | FL resident  | 05/02/20          |
| 34,018 | Lee    | 86  | Female | No             |                                | Yes                           | FL resident  | 05/03/20          |
| 34,019 | Lee    | 38  | Female | No             |                                | No                            | FL resident  | 05/03/20          |
| 34,020 | Lee    | 72  | Male   | No             |                                | Unknown                       | FL resident  | 05/03/20          |
| 34,021 | Lee    | 65  | Male   | No             |                                | No                            | FL resident  | 05/03/20          |
| 34,022 | Lee    | 73  | Male   | No             |                                | No                            | FL resident  | 05/03/20          |
| 34,023 | Lee    | 55  | Female | No             |                                | Yes                           | FL resident  | 05/03/20          |
| 34,024 | Lee    | 51  | Male   | No             |                                | Yes                           | FL resident  | 05/03/20          |
| 34,025 | Lee    | 38  | Female | No             |                                | Yes                           | FL resident  | 05/03/20          |

# Coronavirus: line list of cases

Data verified as of May 24, 2020 at 10 AM

Data in this report are provisional and subject to change.

| Case   | County | Age | Gender | Travel related | Travel detail | Contact with a confirmed case | Jurisdiction | Date case counted |
|--------|--------|-----|--------|----------------|---------------|-------------------------------|--------------|-------------------|
| 34,026 | Lee    | 94  | Male   | No             |               | No                            | FL resident  | 05/03/20          |
| 34,027 | Lee    | 54  | Female | No             |               | Yes                           | FL resident  | 05/03/20          |
| 34,028 | Lee    | 93  | Female | No             |               | No                            | FL resident  | 05/03/20          |
| 34,029 | Lee    | 95  | Male   | No             |               | Yes                           | FL resident  | 05/03/20          |
| 34,030 | Lee    | 64  | Male   | No             |               | Yes                           | FL resident  | 05/03/20          |
| 34,031 | Lee    | 64  | Female | No             |               | Yes                           | FL resident  | 05/04/20          |
| 34,032 | Lee    | 49  | Male   | Unknown        |               | Yes                           | FL resident  | 05/04/20          |
| 34,033 | Lee    | 72  | Male   | Unknown        |               | Yes                           | FL resident  | 05/04/20          |
| 34,034 | Lee    | 49  | Male   | Unknown        |               | Yes                           | FL resident  | 05/04/20          |
| 34,035 | Lee    | 80  | Male   | No             |               | Yes                           | FL resident  | 05/04/20          |
| 34,036 | Lee    | 18  | Male   | No             |               | Yes                           | FL resident  | 05/04/20          |
| 34,037 | Lee    | 16  | Female | No             |               | Yes                           | FL resident  | 05/04/20          |
| 34,038 | Lee    | 51  | Male   | No             |               | Yes                           | FL resident  | 05/04/20          |
| 34,039 | Lee    | 44  | Male   | No             |               | Yes                           | FL resident  | 05/04/20          |
| 34,040 | Lee    | 87  | Female | No             |               | Yes                           | FL resident  | 05/04/20          |
| 34,041 | Lee    | 88  | Female | No             |               | Yes                           | FL resident  | 05/04/20          |
| 34,042 | Lee    | 23  | Female | No             |               | No                            | FL resident  | 05/04/20          |
| 34,043 | Lee    | 89  | Female | No             |               | No                            | FL resident  | 05/04/20          |
| 34,044 | Lee    | 42  | Female | No             |               | Yes                           | FL resident  | 05/04/20          |
| 34,045 | Lee    | 60  | Female | No             |               | Unknown                       | FL resident  | 05/04/20          |
| 34,046 | Lee    | 56  | Female | No             |               | Yes                           | FL resident  | 05/04/20          |
| 34,047 | Lee    | 66  | Male   | No             |               | Unknown                       | FL resident  | 05/04/20          |
| 34,048 | Lee    | 87  | Female | No             |               | Yes                           | FL resident  | 05/04/20          |
| 34,049 | Lee    | 25  | Male   | No             |               | Yes                           | FL resident  | 05/04/20          |
| 34,050 | Lee    | 34  | Male   | No             |               | Yes                           | FL resident  | 05/04/20          |
| 34,051 | Lee    | 81  | Male   | No             |               | No                            | FL resident  | 05/04/20          |
| 34,052 | Lee    | 79  | Female | No             |               | Yes                           | FL resident  | 05/04/20          |
| 34,053 | Lee    | 54  | Male   | No             |               | Unknown                       | FL resident  | 05/04/20          |
| 34,054 | Lee    | 84  | Male   | No             |               | Yes                           | FL resident  | 05/04/20          |
| 34,055 | Lee    | 60  | Male   | No             |               | Yes                           | FL resident  | 05/04/20          |
| 34,056 | Lee    | 38  | Female | No             |               | Yes                           | FL resident  | 05/04/20          |
| 34,057 | Lee    | 54  | Female | No             |               | Unknown                       | FL resident  | 05/04/20          |
| 34,058 | Lee    | 19  | Female | No             |               | No                            | FL resident  | 05/04/20          |
| 34,059 | Lee    | 85  | Male   | No             |               | Unknown                       | FL resident  | 05/05/20          |
| 34,060 | Lee    | 81  | Male   | No             |               | No                            | FL resident  | 05/05/20          |
| 34,061 | Lee    | 30  | Female | No             |               | Unknown                       | FL resident  | 05/05/20          |
| 34,062 | Lee    | 96  | Female | No             |               | Yes                           | FL resident  | 05/05/20          |
| 34,063 | Lee    | 31  | Male   | No             |               | Unknown                       | FL resident  | 05/05/20          |
| 34,064 | Lee    | 72  | Male   | No             |               | Unknown                       | FL resident  | 05/05/20          |
| 34,065 | Lee    | 87  | Female | No             |               | Yes                           | FL resident  | 05/05/20          |
| 34,066 | Lee    | 99  | Male   | No             |               | Yes                           | FL resident  | 05/05/20          |
| 34,067 | Lee    | 60  | Male   | No             |               | Unknown                       | FL resident  | 05/05/20          |
| 34,068 | Lee    | 33  | Male   | No             |               | Yes                           | FL resident  | 05/05/20          |
| 34,069 | Lee    | 30  | Male   | No             |               | Unknown                       | FL resident  | 05/05/20          |
| 34,070 | Lee    | 39  | Female | No             |               | Yes                           | FL resident  | 05/05/20          |
| 34,071 | Lee    | 86  | Female | No             |               | Unknown                       | FL resident  | 05/05/20          |
| 34,072 | Lee    | 52  | Female | No             |               | Yes                           | FL resident  | 05/05/20          |
| 34,073 | Lee    | 94  | Female | No             |               | Yes                           | FL resident  | 05/05/20          |
| 34,074 | Lee    | 26  | Female | No             |               | Yes                           | FL resident  | 05/05/20          |
| 34,075 | Lee    | 51  | Male   | No             |               | Yes                           | FL resident  | 05/05/20          |
| 34,076 | Lee    | 90  | Male   | No             |               | Yes                           | FL resident  | 05/05/20          |
| 34,077 | Lee    | 86  | Female | No             |               | Yes                           | FL resident  | 05/06/20          |
| 34,078 | Lee    | 31  | Female | Unknown        |               | Unknown                       | FL resident  | 05/06/20          |
| 34,079 | Lee    | 57  | Female | No             |               | Yes                           | FL resident  | 05/06/20          |
| 34,080 | Lee    | 76  | Female | No             |               | No                            | FL resident  | 05/06/20          |
| 34,081 | Lee    | 9   | Male   | No             |               | Yes                           | FL resident  | 05/06/20          |
| 34,082 | Lee    | 57  | Female | No             |               | Yes                           | FL resident  | 05/06/20          |
| 34,083 | Lee    | 67  | Male   | No             |               | Yes                           | FL resident  | 05/06/20          |
| 34,084 | Lee    | 90  | Male   | No             |               | No                            | FL resident  | 05/06/20          |
| 34,085 | Lee    | 50  | Female | No             |               | Yes                           | FL resident  | 05/06/20          |
| 34,086 | Lee    | 54  | Male   | No             |               | Yes                           | FL resident  | 05/06/20          |
| 34,087 | Lee    | 67  | Male   | No             |               | Yes                           | FL resident  | 05/06/20          |

# Coronavirus: line list of cases

Data verified as of May 24, 2020 at 10 AM

Data in this report are provisional and subject to change.

| Case   | County | Age | Gender | Travel related | Travel detail | Contact with a confirmed case | Jurisdiction | Date case counted |
|--------|--------|-----|--------|----------------|---------------|-------------------------------|--------------|-------------------|
| 34,088 | Lee    | 65  | Male   | No             |               | Yes                           | FL resident  | 05/06/20          |
| 34,089 | Lee    | 24  | Male   | No             |               | Yes                           | FL resident  | 05/06/20          |
| 34,090 | Lee    | 75  | Female | No             |               | Yes                           | FL resident  | 05/06/20          |
| 34,091 | Lee    | 58  | Male   | Yes            | FL; MD        | Yes                           | FL resident  | 05/06/20          |
| 34,092 | Lee    | 52  | Female | No             |               | Yes                           | FL resident  | 05/06/20          |
| 34,093 | Lee    | 85  | Female | No             |               | No                            | FL resident  | 05/06/20          |
| 34,094 | Lee    | 90  | Female | No             |               | No                            | FL resident  | 05/06/20          |
| 34,095 | Lee    | 80  | Female | No             |               | Unknown                       | FL resident  | 05/06/20          |
| 34,096 | Lee    | 44  | Male   | No             |               | Unknown                       | FL resident  | 05/06/20          |
| 34,097 | Lee    | 98  | Female | No             |               | No                            | FL resident  | 05/06/20          |
| 34,098 | Lee    | 80  | Male   | No             |               | No                            | FL resident  | 05/06/20          |
| 34,099 | Lee    | 86  | Female | No             |               | Unknown                       | FL resident  | 05/06/20          |
| 34,100 | Lee    | 91  | Male   | No             |               | Unknown                       | FL resident  | 05/06/20          |
| 34,101 | Lee    | 90  | Female | No             |               | Unknown                       | FL resident  | 05/06/20          |
| 34,102 | Lee    | 66  | Female | No             |               | No                            | FL resident  | 05/06/20          |
| 34,103 | Lee    | 91  | Female | No             |               | Yes                           | FL resident  | 05/06/20          |
| 34,104 | Lee    | 88  | Female | No             |               | No                            | FL resident  | 05/06/20          |
| 34,105 | Lee    | 55  | Female | Unknown        |               |                               | FL resident  | 05/06/20          |
| 34,106 | Lee    | 31  | Male   | No             |               | Unknown                       | FL resident  | 05/06/20          |
| 34,107 | Lee    | 67  | Female | Yes            | FL; NC        | Yes                           | FL resident  | 05/07/20          |
| 34,108 | Lee    | 22  | Female | No             |               | Yes                           | FL resident  | 05/07/20          |
| 34,109 | Lee    | 65  | Male   | No             |               | Yes                           | FL resident  | 05/07/20          |
| 34,110 | Lee    | 21  | Male   | No             |               | Yes                           | FL resident  | 05/07/20          |
| 34,111 | Lee    | 71  | Female | No             |               | Yes                           | FL resident  | 05/07/20          |
| 34,112 | Lee    | 66  | Male   | Yes            | FL; GA; MA    | No                            | FL resident  | 05/07/20          |
| 34,113 | Lee    | 78  | Male   | No             |               | Yes                           | FL resident  | 05/07/20          |
| 34,114 | Lee    | 89  | Female | No             |               | Yes                           | FL resident  | 05/07/20          |
| 34,115 | Lee    | 43  | Female | No             |               |                               | FL resident  | 05/07/20          |
| 34,116 | Lee    | 90  | Male   | No             |               | Yes                           | FL resident  | 05/07/20          |
| 34,117 | Lee    | 68  | Male   | No             |               | No                            | FL resident  | 05/07/20          |
| 34,118 | Lee    | 71  | Female | No             |               | Yes                           | FL resident  | 05/07/20          |
| 34,119 | Lee    | 38  | Female | No             |               | Yes                           | FL resident  | 05/08/20          |
| 34,120 | Lee    | 64  | Female | No             |               | Unknown                       | FL resident  | 05/08/20          |
| 34,121 | Lee    | 76  | Male   | No             |               | Yes                           | FL resident  | 05/08/20          |
| 34,122 | Lee    | 74  | Female | No             |               | No                            | FL resident  | 05/08/20          |
| 34,123 | Lee    | 44  | Female | No             |               | No                            | FL resident  | 05/08/20          |
| 34,124 | Lee    | 37  | Male   | No             |               | Unknown                       | FL resident  | 05/08/20          |
| 34,125 | Lee    | 65  | Female | No             |               | Yes                           | FL resident  | 05/08/20          |
| 34,126 | Lee    | 24  | Male   | No             |               | Yes                           | FL resident  | 05/08/20          |
| 34,127 | Lee    | 24  | Female | No             |               | Yes                           | FL resident  | 05/08/20          |
| 34,128 | Lee    | 47  | Female | No             |               | Yes                           | FL resident  | 05/08/20          |
| 34,129 | Lee    | 61  | Male   | No             |               | Unknown                       | FL resident  | 05/08/20          |
| 34,130 | Lee    | 46  | Male   | No             |               | No                            | FL resident  | 05/09/20          |
| 34,131 | Lee    | 50  | Female | No             |               | Yes                           | FL resident  | 05/09/20          |
| 34,132 | Lee    | 51  | Male   | No             |               | Yes                           | FL resident  | 05/09/20          |
| 34,133 | Lee    | 31  | Female | No             |               | Yes                           | FL resident  | 05/09/20          |
| 34,134 | Lee    | 21  | Female | No             |               | Yes                           | FL resident  | 05/09/20          |
| 34,135 | Lee    | 55  | Female | No             |               | Yes                           | FL resident  | 05/09/20          |
| 34,136 | Lee    | 46  | Male   | No             |               | Yes                           | FL resident  | 05/09/20          |
| 34,137 | Lee    | 28  | Female | No             |               | Yes                           | FL resident  | 05/09/20          |
| 34,138 | Lee    | 35  | Male   | No             |               | Unknown                       | FL resident  | 05/09/20          |
| 34,139 | Lee    | 35  | Male   | No             |               | Yes                           | FL resident  | 05/09/20          |
| 34,140 | Lee    | 54  | Male   | No             |               | Unknown                       | FL resident  | 05/09/20          |
| 34,141 | Lee    | 33  | Female | No             |               | Yes                           | FL resident  | 05/09/20          |
| 34,142 | Lee    | 36  | Female | No             |               | Yes                           | FL resident  | 05/09/20          |
| 34,143 | Lee    | 43  | Female | No             |               | No                            | FL resident  | 05/09/20          |
| 34,144 | Lee    | 30  | Male   | No             |               | Yes                           | FL resident  | 05/09/20          |
| 34,145 | Lee    | 54  | Male   | No             |               | Yes                           | FL resident  | 05/09/20          |
| 34,146 | Lee    | 74  | Female | No             |               | No                            | FL resident  | 05/09/20          |
| 34,147 | Lee    | 48  | Male   | Yes            | FL; NY        | No                            | FL resident  | 05/09/20          |
| 34,148 | Lee    | 59  | Male   | No             |               | Unknown                       | FL resident  | 05/09/20          |
| 34,149 | Lee    | 53  | Male   | No             |               | Yes                           | FL resident  | 05/09/20          |

# Coronavirus: line list of cases

Data verified as of May 24, 2020 at 10 AM

Data in this report are provisional and subject to change.

| Case   | County | Age | Gender | Travel related | Travel detail | Contact with a confirmed case | Jurisdiction | Date case counted |
|--------|--------|-----|--------|----------------|---------------|-------------------------------|--------------|-------------------|
| 34,150 | Lee    | 0   | Male   | No             |               | Yes                           | FL resident  | 05/09/20          |
| 34,151 | Lee    | 23  | Female | No             |               | No                            | FL resident  | 05/09/20          |
| 34,152 | Lee    | 48  | Female | Unknown        |               | Yes                           | FL resident  | 05/09/20          |
| 34,153 | Lee    | 38  | Male   | No             |               | No                            | FL resident  | 05/09/20          |
| 34,154 | Lee    | 57  | Male   | No             |               | Yes                           | FL resident  | 05/09/20          |
| 34,155 | Lee    | 48  | Female | Unknown        |               | Yes                           | FL resident  | 05/09/20          |
| 34,156 | Lee    | 59  | Female | No             |               | Yes                           | FL resident  | 05/09/20          |
| 34,157 | Lee    | 36  | Female | No             |               | Yes                           | FL resident  | 05/09/20          |
| 34,158 | Lee    | 40  | Female | No             |               | Yes                           | FL resident  | 05/09/20          |
| 34,159 | Lee    | 51  | Male   | No             |               | No                            | FL resident  | 05/09/20          |
| 34,160 | Lee    | 65  | Male   | No             |               | Yes                           | FL resident  | 05/09/20          |
| 34,161 | Lee    | 26  | Male   | No             |               | Yes                           | FL resident  | 05/09/20          |
| 34,162 | Lee    | 49  | Female | No             |               | No                            | FL resident  | 05/09/20          |
| 34,163 | Lee    | 76  | Male   | No             |               | Yes                           | FL resident  | 05/09/20          |
| 34,164 | Lee    | 91  | Female | No             |               | Yes                           | FL resident  | 05/09/20          |
| 34,165 | Lee    | 98  | Male   | No             |               | Unknown                       | FL resident  | 05/09/20          |
| 34,166 | Lee    | 47  | Male   | No             |               | Yes                           | FL resident  | 05/09/20          |
| 34,167 | Lee    | 38  | Male   | No             |               | Yes                           | FL resident  | 05/10/20          |
| 34,168 | Lee    | 49  | Male   | No             |               | Yes                           | FL resident  | 05/10/20          |
| 34,169 | Lee    | 92  | Female | No             |               | No                            | FL resident  | 05/10/20          |
| 34,170 | Lee    | 45  | Female | No             |               | No                            | FL resident  | 05/10/20          |
| 34,171 | Lee    | 36  | Female | No             |               | Yes                           | FL resident  | 05/10/20          |
| 34,172 | Lee    | 31  | Female | No             |               | No                            | FL resident  | 05/10/20          |
| 34,173 | Lee    | 44  | Female | No             |               | Yes                           | FL resident  | 05/10/20          |
| 34,174 | Lee    | 32  | Female | No             |               | Yes                           | FL resident  | 05/10/20          |
| 34,175 | Lee    | 65  | Male   | Yes            | FL; PA        | Yes                           | FL resident  | 05/10/20          |
| 34,176 | Lee    | 36  | Female | No             |               | Yes                           | FL resident  | 05/10/20          |
| 34,177 | Lee    | 84  | Female | No             |               | No                            | FL resident  | 05/10/20          |
| 34,178 | Lee    | 56  | Female | No             |               | Yes                           | FL resident  | 05/10/20          |
| 34,179 | Lee    | 87  | Female | No             |               | Yes                           | FL resident  | 05/10/20          |
| 34,180 | Lee    | 97  | Female | Unknown        |               | Yes                           | FL resident  | 05/10/20          |
| 34,181 | Lee    | 35  | Female | No             |               | Yes                           | FL resident  | 05/10/20          |
| 34,182 | Lee    | 59  | Female | No             |               | Yes                           | FL resident  | 05/10/20          |
| 34,183 | Lee    | 51  | Female | No             |               | Yes                           | FL resident  | 05/10/20          |
| 34,184 | Lee    | 29  | Female | No             |               | Yes                           | FL resident  | 05/11/20          |
| 34,185 | Lee    | 25  | Female | No             |               | Yes                           | FL resident  | 05/11/20          |
| 34,186 | Lee    | 42  | Female | No             |               | Yes                           | FL resident  | 05/11/20          |
| 34,187 | Lee    | 31  | Male   | No             |               | Yes                           | FL resident  | 05/11/20          |
| 34,188 | Lee    | 31  | Female | No             |               | Yes                           | FL resident  | 05/11/20          |
| 34,189 | Lee    | 29  | Female | No             |               | Yes                           | FL resident  | 05/11/20          |
| 34,190 | Lee    | 56  | Male   | No             |               | Yes                           | FL resident  | 05/11/20          |
| 34,191 | Lee    | 26  | Female | No             |               | Yes                           | FL resident  | 05/11/20          |
| 34,192 | Lee    | 43  | Female | No             |               | Yes                           | FL resident  | 05/11/20          |
| 34,193 | Lee    | 35  | Male   | No             |               | Unknown                       | FL resident  | 05/12/20          |
| 34,194 | Lee    | 39  | Male   | No             |               | Yes                           | FL resident  | 05/12/20          |
| 34,195 | Lee    | 64  | Male   | No             |               | No                            | FL resident  | 05/12/20          |
| 34,196 | Lee    | 56  | Female | No             |               | Yes                           | FL resident  | 05/12/20          |
| 34,197 | Lee    | 46  | Male   | No             |               | Yes                           | FL resident  | 05/12/20          |
| 34,198 | Lee    | 83  | Male   | Yes            | FL; HI        | No                            | FL resident  | 05/12/20          |
| 34,199 | Lee    | 71  | Female | No             |               | Yes                           | FL resident  | 05/12/20          |
| 34,200 | Lee    | 66  | Female | No             |               | Yes                           | FL resident  | 05/12/20          |
| 34,201 | Lee    | 61  | Female | No             |               | Unknown                       | FL resident  | 05/12/20          |
| 34,202 | Lee    | 49  | Male   | No             |               | Yes                           | FL resident  | 05/12/20          |
| 34,203 | Lee    | 58  | Male   | No             |               | No                            | FL resident  | 05/12/20          |
| 34,204 | Lee    | 66  | Female | No             |               | Yes                           | FL resident  | 05/12/20          |
| 34,205 | Lee    | 50  | Female | No             |               | Unknown                       | FL resident  | 05/12/20          |
| 34,206 | Lee    | 73  | Male   | No             |               | Yes                           | FL resident  | 05/12/20          |
| 34,207 | Lee    | 55  | Female | No             |               | Yes                           | FL resident  | 05/12/20          |
| 34,208 | Lee    | 53  | Female | No             |               | No                            | FL resident  | 05/12/20          |
| 34,209 | Lee    | 66  | Male   | No             |               | Unknown                       | FL resident  | 05/12/20          |
| 34,210 | Lee    | 57  | Male   | No             |               | Yes                           | FL resident  | 05/12/20          |
| 34,211 | Lee    | 57  | Female | No             |               | No                            | FL resident  | 05/12/20          |

# Coronavirus: line list of cases

Data verified as of May 24, 2020 at 10 AM

Data in this report are provisional and subject to change.

| Case   | County | Age | Gender | Travel related | Travel detail | Contact with a confirmed case | Jurisdiction | Date case counted |
|--------|--------|-----|--------|----------------|---------------|-------------------------------|--------------|-------------------|
| 34,212 | Lee    | 74  | Male   | No             |               | Unknown                       | FL resident  | 05/12/20          |
| 34,213 | Lee    | 77  | Male   | No             |               | No                            | FL resident  | 05/12/20          |
| 34,214 | Lee    | 26  | Female | No             |               | Yes                           | FL resident  | 05/12/20          |
| 34,215 | Lee    | 81  | Female | No             |               | Unknown                       | FL resident  | 05/12/20          |
| 34,216 | Lee    | 39  | Female | No             |               | Yes                           | FL resident  | 05/12/20          |
| 34,217 | Lee    | 46  | Male   | No             |               | Yes                           | FL resident  | 05/12/20          |
| 34,218 | Lee    | 86  | Female | No             |               | Yes                           | FL resident  | 05/12/20          |
| 34,219 | Lee    | 45  | Male   | No             |               | No                            | FL resident  | 05/12/20          |
| 34,220 | Lee    | 42  | Male   | No             |               | Yes                           | FL resident  | 05/12/20          |
| 34,221 | Lee    | 55  | Female | No             |               | Yes                           | FL resident  | 05/12/20          |
| 34,222 | Lee    | 57  | Female | No             |               | Yes                           | FL resident  | 05/12/20          |
| 34,223 | Lee    | 53  | Female | No             |               | Yes                           | FL resident  | 05/12/20          |
| 34,224 | Lee    | 90  | Female | No             |               | No                            | FL resident  | 05/12/20          |
| 34,225 | Lee    | 58  | Male   | No             |               | Yes                           | FL resident  | 05/12/20          |
| 34,226 | Lee    | 78  | Male   | No             |               | No                            | FL resident  | 05/12/20          |
| 34,227 | Lee    | 43  | Male   | No             |               | No                            | FL resident  | 05/12/20          |
| 34,228 | Lee    | 19  | Female | No             |               | Unknown                       | FL resident  | 05/12/20          |
| 34,229 | Lee    | 31  | Male   | No             |               | Yes                           | FL resident  | 05/13/20          |
| 34,230 | Lee    | 48  | Female | No             |               | Yes                           | FL resident  | 05/13/20          |
| 34,231 | Lee    | 49  | Female | Yes            | CA; FL        | Yes                           | FL resident  | 05/13/20          |
| 34,232 | Lee    | 91  | Female | No             |               | No                            | FL resident  | 05/13/20          |
| 34,233 | Lee    | 56  | Male   | No             |               | Yes                           | FL resident  | 05/13/20          |
| 34,234 | Lee    | 59  | Female | No             |               | Unknown                       | FL resident  | 05/13/20          |
| 34,235 | Lee    | 49  | Female | No             |               | Yes                           | FL resident  | 05/13/20          |
| 34,236 | Lee    | 56  | Male   | No             |               | Yes                           | FL resident  | 05/13/20          |
| 34,237 | Lee    | 89  | Female | No             |               | No                            | FL resident  | 05/13/20          |
| 34,238 | Lee    | 21  | Male   | Unknown        |               | Yes                           | FL resident  | 05/13/20          |
| 34,239 | Lee    | 24  | Male   | No             |               | Yes                           | FL resident  | 05/13/20          |
| 34,240 | Lee    | 20  | Female | No             |               | Yes                           | FL resident  | 05/13/20          |
| 34,241 | Lee    | 27  | Male   | No             |               | Unknown                       | FL resident  | 05/13/20          |
| 34,242 | Lee    | 69  | Female | No             |               | No                            | FL resident  | 05/13/20          |
| 34,243 | Lee    | 40  | Female | Yes            | FL; NY        | Unknown                       | FL resident  | 05/13/20          |
| 34,244 | Lee    | 67  | Male   | No             |               | Yes                           | FL resident  | 05/13/20          |
| 34,245 | Lee    | 45  | Female | No             |               | Yes                           | FL resident  | 05/13/20          |
| 34,246 | Lee    | 29  | Female | No             |               | Yes                           | FL resident  | 05/13/20          |
| 34,247 | Lee    | 20  | Male   | No             |               | Yes                           | FL resident  | 05/13/20          |
| 34,248 | Lee    | 31  | Female | No             |               | Yes                           | FL resident  | 05/13/20          |
| 34,249 | Lee    | 68  | Female | No             |               | No                            | FL resident  | 05/13/20          |
| 34,250 | Lee    | 80  | Male   | No             |               | Yes                           | FL resident  | 05/14/20          |
| 34,251 | Lee    | 91  | Female | No             |               | No                            | FL resident  | 05/14/20          |
| 34,252 | Lee    | 66  | Female | No             |               | Unknown                       | FL resident  | 05/14/20          |
| 34,253 | Lee    | 70  | Female | No             |               | Yes                           | FL resident  | 05/14/20          |
| 34,254 | Lee    | 76  | Male   | No             |               | No                            | FL resident  | 05/14/20          |
| 34,255 | Lee    | 86  | Male   | No             |               | Unknown                       | FL resident  | 05/14/20          |
| 34,256 | Lee    | 76  | Male   | No             |               | Yes                           | FL resident  | 05/14/20          |
| 34,257 | Lee    | 48  | Male   | No             |               | Yes                           | FL resident  | 05/14/20          |
| 34,258 | Lee    | 52  | Male   | No             |               | Yes                           | FL resident  | 05/14/20          |
| 34,259 | Lee    | 47  | Male   | No             |               | Yes                           | FL resident  | 05/14/20          |
| 34,260 | Lee    | 92  | Female | No             |               | No                            | FL resident  | 05/14/20          |
| 34,261 | Lee    | 56  | Male   | No             |               | No                            | FL resident  | 05/14/20          |
| 34,262 | Lee    | 60  | Male   | No             |               | Unknown                       | FL resident  | 05/14/20          |
| 34,263 | Lee    | 93  | Female | No             |               | Yes                           | FL resident  | 05/14/20          |
| 34,264 | Lee    | 48  | Male   | No             |               | No                            | FL resident  | 05/14/20          |
| 34,265 | Lee    | 45  | Male   | Unknown        |               |                               | FL resident  | 05/14/20          |
| 34,266 | Lee    | 44  | Male   | No             |               | No                            | FL resident  | 05/14/20          |
| 34,267 | Lee    | 52  | Female | No             |               | Yes                           | FL resident  | 05/14/20          |
| 34,268 | Lee    | 23  | Male   | No             |               | Unknown                       | FL resident  | 05/14/20          |
| 34,269 | Lee    | 54  | Male   | No             |               | Yes                           | FL resident  | 05/14/20          |
| 34,270 | Lee    | 30  | Female | No             |               | Yes                           | FL resident  | 05/14/20          |
| 34,271 | Lee    | 34  | Male   | No             |               | Yes                           | FL resident  | 05/14/20          |
| 34,272 | Lee    | 32  | Male   | No             |               | No                            | FL resident  | 05/14/20          |
| 34,273 | Lee    | 76  | Male   | No             |               | No                            | FL resident  | 05/14/20          |

# Coronavirus: line list of cases

Data verified as of May 24, 2020 at 10 AM

Data in this report are provisional and subject to change.

| Case   | County | Age | Gender | Travel related | Travel detail | Contact with a confirmed case | Jurisdiction | Date case counted |
|--------|--------|-----|--------|----------------|---------------|-------------------------------|--------------|-------------------|
| 34,274 | Lee    | 47  | Female | No             |               | Yes                           | FL resident  | 05/14/20          |
| 34,275 | Lee    | 51  | Male   | No             |               | Yes                           | FL resident  | 05/14/20          |
| 34,276 | Lee    | 66  | Female | No             |               | No                            | FL resident  | 05/14/20          |
| 34,277 | Lee    | 37  | Female | No             |               | Unknown                       | FL resident  | 05/14/20          |
| 34,278 | Lee    | 46  | Female | No             |               | Yes                           | FL resident  | 05/14/20          |
| 34,279 | Lee    | 46  | Male   | No             |               | No                            | FL resident  | 05/14/20          |
| 34,280 | Lee    | 62  | Female | No             |               | Yes                           | FL resident  | 05/15/20          |
| 34,281 | Lee    | 37  | Male   | Unknown        |               |                               | FL resident  | 05/15/20          |
| 34,282 | Lee    | 83  | Female | No             |               | No                            | FL resident  | 05/15/20          |
| 34,283 | Lee    | 101 | Female | No             |               | Yes                           | FL resident  | 05/15/20          |
| 34,284 | Lee    | 52  | Female | No             |               | Yes                           | FL resident  | 05/15/20          |
| 34,285 | Lee    | 53  | Female | No             |               | Unknown                       | FL resident  | 05/15/20          |
| 34,286 | Lee    | 50  | Female | No             |               | Yes                           | FL resident  | 05/15/20          |
| 34,287 | Lee    | 56  | Female | No             |               | Yes                           | FL resident  | 05/15/20          |
| 34,288 | Lee    | 88  | Female | No             |               | Yes                           | FL resident  | 05/15/20          |
| 34,289 | Lee    | 27  | Female | No             |               | Yes                           | FL resident  | 05/15/20          |
| 34,290 | Lee    | 59  | Female | No             |               | Unknown                       | FL resident  | 05/15/20          |
| 34,291 | Lee    | 51  | Female | No             |               | Yes                           | FL resident  | 05/15/20          |
| 34,292 | Lee    | 22  | Female | No             |               | No                            | FL resident  | 05/15/20          |
| 34,293 | Lee    | 57  | Male   | No             |               | Yes                           | FL resident  | 05/15/20          |
| 34,294 | Lee    | 31  | Male   | No             |               | Unknown                       | FL resident  | 05/16/20          |
| 34,295 | Lee    | 65  | Female | No             |               | Yes                           | FL resident  | 05/16/20          |
| 34,296 | Lee    | 51  | Female | No             |               | Yes                           | FL resident  | 05/16/20          |
| 34,297 | Lee    | 20  | Male   | No             |               | Yes                           | FL resident  | 05/16/20          |
| 34,298 | Lee    | 72  | Female | No             |               | No                            | FL resident  | 05/16/20          |
| 34,299 | Lee    | 57  | Female | No             |               | No                            | FL resident  | 05/16/20          |
| 34,300 | Lee    | 60  | Female | No             |               | No                            | FL resident  | 05/16/20          |
| 34,301 | Lee    | 19  | Female | No             |               | Yes                           | FL resident  | 05/16/20          |
| 34,302 | Lee    | 29  | Female | No             |               | Yes                           | FL resident  | 05/16/20          |
| 34,303 | Lee    | 28  | Female | No             |               | Yes                           | FL resident  | 05/16/20          |
| 34,304 | Lee    | 22  | Male   | No             |               | Unknown                       | FL resident  | 05/16/20          |
| 34,305 | Lee    | 54  | Female | No             |               | Yes                           | FL resident  | 05/16/20          |
| 34,306 | Lee    | 45  | Male   | No             |               | Unknown                       | FL resident  | 05/16/20          |
| 34,307 | Lee    | 88  | Female | No             |               | Yes                           | FL resident  | 05/16/20          |
| 34,308 | Lee    | 63  | Male   | No             |               | Yes                           | FL resident  | 05/16/20          |
| 34,309 | Lee    | 92  | Female | No             |               | Yes                           | FL resident  | 05/16/20          |
| 34,310 | Lee    | 70  | Male   | No             |               | Yes                           | FL resident  | 05/16/20          |
| 34,311 | Lee    | 72  | Female | No             |               | Yes                           | FL resident  | 05/16/20          |
| 34,312 | Lee    | 71  | Male   | No             |               | No                            | FL resident  | 05/16/20          |
| 34,313 | Lee    | 73  | Female | No             |               | Yes                           | FL resident  | 05/16/20          |
| 34,314 | Lee    | 92  | Female | No             |               | Unknown                       | FL resident  | 05/16/20          |
| 34,315 | Lee    | 80  | Female | No             |               | Yes                           | FL resident  | 05/16/20          |
| 34,316 | Lee    | 99  | Female | No             |               | Yes                           | FL resident  | 05/16/20          |
| 34,317 | Lee    | 72  | Male   | No             |               | Unknown                       | FL resident  | 05/16/20          |
| 34,318 | Lee    | 83  | Female | No             |               | Unknown                       | FL resident  | 05/16/20          |
| 34,319 | Lee    | 101 | Female | No             |               |                               | FL resident  | 05/16/20          |
| 34,320 | Lee    | 92  | Female | No             |               | Yes                           | FL resident  | 05/16/20          |
| 34,321 | Lee    | 85  | Female | No             |               | Unknown                       | FL resident  | 05/16/20          |
| 34,322 | Lee    | 70  | Female | No             |               | Unknown                       | FL resident  | 05/16/20          |
| 34,323 | Lee    | 87  | Female | No             |               | Yes                           | FL resident  | 05/16/20          |
| 34,324 | Lee    | 75  | Female | No             |               | Unknown                       | FL resident  | 05/16/20          |
| 34,325 | Lee    | 79  | Female | No             |               | Unknown                       | FL resident  | 05/16/20          |
| 34,326 | Lee    | 83  | Male   | No             |               | Yes                           | FL resident  | 05/16/20          |
| 34,327 | Lee    | 75  | Female | Unknown        |               | Unknown                       | FL resident  | 05/16/20          |
| 34,328 | Lee    | 84  | Male   | Unknown        |               | Yes                           | FL resident  | 05/16/20          |
| 34,329 | Lee    | 96  | Female | Unknown        |               | Unknown                       | FL resident  | 05/16/20          |
| 34,330 | Lee    | 92  | Female | Unknown        |               | Unknown                       | FL resident  | 05/16/20          |
| 34,331 | Lee    | 57  | Female | No             |               | Yes                           | FL resident  | 05/16/20          |
| 34,332 | Lee    | 67  | Male   | No             |               | Yes                           | FL resident  | 05/16/20          |
| 34,333 | Lee    | 63  | Male   | Unknown        |               | Unknown                       | FL resident  | 05/16/20          |
| 34,334 | Lee    | 85  | Female | Unknown        |               | Unknown                       | FL resident  | 05/16/20          |
| 34,335 | Lee    | 80  | Female | No             |               | Yes                           | FL resident  | 05/16/20          |

# Coronavirus: line list of cases

Data verified as of May 24, 2020 at 10 AM

Data in this report are provisional and subject to change.

| Case   | County | Age | Gender | Travel related | Travel detail | Contact with a confirmed case | Jurisdiction | Date case counted |
|--------|--------|-----|--------|----------------|---------------|-------------------------------|--------------|-------------------|
| 34,336 | Lee    | 92  | Female | Unknown        |               | Unknown                       | FL resident  | 05/16/20          |
| 34,337 | Lee    | 97  | Female | Unknown        |               | Yes                           | FL resident  | 05/16/20          |
| 34,338 | Lee    | 88  | Female | Unknown        |               | Yes                           | FL resident  | 05/16/20          |
| 34,339 | Lee    | 78  | Female | Unknown        |               | Unknown                       | FL resident  | 05/16/20          |
| 34,340 | Lee    | 70  | Male   | No             |               | Unknown                       | FL resident  | 05/16/20          |
| 34,341 | Lee    | 70  | Female | Unknown        |               | Yes                           | FL resident  | 05/16/20          |
| 34,342 | Lee    | 80  | Female | Unknown        |               | Unknown                       | FL resident  | 05/16/20          |
| 34,343 | Lee    | 90  | Female | Unknown        |               | Unknown                       | FL resident  | 05/16/20          |
| 34,344 | Lee    | 65  | Male   | Unknown        |               | Unknown                       | FL resident  | 05/16/20          |
| 34,345 | Lee    | 75  | Female | No             |               | Yes                           | FL resident  | 05/16/20          |
| 34,346 | Lee    | 83  | Female | No             |               | Yes                           | FL resident  | 05/16/20          |
| 34,347 | Lee    | 72  | Female | No             |               | Unknown                       | FL resident  | 05/16/20          |
| 34,348 | Lee    | 75  | Female | No             |               | Yes                           | FL resident  | 05/16/20          |
| 34,349 | Lee    | 76  | Female | Unknown        |               |                               | FL resident  | 05/16/20          |
| 34,350 | Lee    | 84  | Female | Unknown        |               | Yes                           | FL resident  | 05/16/20          |
| 34,351 | Lee    | 36  | Male   | No             |               | Yes                           | FL resident  | 05/17/20          |
| 34,352 | Lee    | 18  | Male   | No             |               | Yes                           | FL resident  | 05/17/20          |
| 34,353 | Lee    | 49  | Male   | No             |               | No                            | FL resident  | 05/17/20          |
| 34,354 | Lee    | 32  | Female | Yes            | FL; MA        | Yes                           | FL resident  | 05/17/20          |
| 34,355 | Lee    | 18  | Female | No             |               | Yes                           | FL resident  | 05/17/20          |
| 34,356 | Lee    | 71  | Male   | Unknown        |               | No                            | FL resident  | 05/17/20          |
| 34,357 | Lee    | 60  | Male   | No             |               | Yes                           | FL resident  | 05/17/20          |
| 34,358 | Lee    | 60  | Male   | No             |               | No                            | FL resident  | 05/17/20          |
| 34,359 | Lee    | 48  | Female | Unknown        |               | Yes                           | FL resident  | 05/17/20          |
| 34,360 | Lee    | 39  | Female | No             |               | Yes                           | FL resident  | 05/17/20          |
| 34,361 | Lee    | 39  | Female | No             |               | No                            | FL resident  | 05/17/20          |
| 34,362 | Lee    | 44  | Female | No             |               | Yes                           | FL resident  | 05/17/20          |
| 34,363 | Lee    | 60  | Female | No             |               | Yes                           | FL resident  | 05/17/20          |
| 34,364 | Lee    | 36  | Female | No             |               | Unknown                       | FL resident  | 05/17/20          |
| 34,365 | Lee    | 33  | Male   | No             |               | Yes                           | FL resident  | 05/17/20          |
| 34,366 | Lee    | 74  | Male   | No             |               | Yes                           | FL resident  | 05/17/20          |
| 34,367 | Lee    | 29  | Male   | No             |               | Yes                           | FL resident  | 05/17/20          |
| 34,368 | Lee    | 57  | Male   | Unknown        |               |                               | FL resident  | 05/17/20          |
| 34,369 | Lee    | 62  | Female | No             |               | Yes                           | FL resident  | 05/17/20          |
| 34,370 | Lee    | 68  | Male   | No             |               | Yes                           | FL resident  | 05/17/20          |
| 34,371 | Lee    | 64  | Female | No             |               | Yes                           | FL resident  | 05/17/20          |
| 34,372 | Lee    | 50  | Female | No             |               | Yes                           | FL resident  | 05/17/20          |
| 34,373 | Lee    | 69  | Female | No             |               | Unknown                       | FL resident  | 05/18/20          |
| 34,374 | Lee    | 13  | Male   | No             |               | Yes                           | FL resident  | 05/18/20          |
| 34,375 | Lee    | 8   | Male   | No             |               | Yes                           | FL resident  | 05/18/20          |
| 34,376 | Lee    | 68  | Female | No             |               | Yes                           | FL resident  | 05/18/20          |
| 34,377 | Lee    | 63  | Female | No             |               | Yes                           | FL resident  | 05/18/20          |
| 34,378 | Lee    | 65  | Female | No             |               | Yes                           | FL resident  | 05/18/20          |
| 34,379 | Lee    | 91  | Male   | No             |               | Unknown                       | FL resident  | 05/18/20          |
| 34,380 | Lee    | 16  | Male   | No             |               | Yes                           | FL resident  | 05/18/20          |
| 34,381 | Lee    | 46  | Male   | No             |               | Yes                           | FL resident  | 05/18/20          |
| 34,382 | Lee    | 10  | Female | No             |               | Yes                           | FL resident  | 05/18/20          |
| 34,383 | Lee    | 78  | Male   | Unknown        |               | No                            | FL resident  | 05/18/20          |
| 34,384 | Lee    | 38  | Female | No             |               | Yes                           | FL resident  | 05/18/20          |
| 34,385 | Lee    | 48  | Male   | No             |               |                               | FL resident  | 05/18/20          |
| 34,386 | Lee    | 77  | Female | No             |               | Yes                           | FL resident  | 05/18/20          |
| 34,387 | Lee    | 8   | Female | No             |               | Yes                           | FL resident  | 05/18/20          |
| 34,388 | Lee    | 86  | Female | No             |               | Yes                           | FL resident  | 05/18/20          |
| 34,389 | Lee    | 52  | Female | Unknown        |               | Unknown                       | FL resident  | 05/18/20          |
| 34,390 | Lee    | 44  | Female | No             |               | Yes                           | FL resident  | 05/18/20          |
| 34,391 | Lee    | 40  | Male   | No             |               | Yes                           | FL resident  | 05/18/20          |
| 34,392 | Lee    | 44  | Female | No             |               | Yes                           | FL resident  | 05/18/20          |
| 34,393 | Lee    | 18  | Male   | No             |               | Yes                           | FL resident  | 05/18/20          |
| 34,394 | Lee    | 46  | Female | No             |               | Unknown                       | FL resident  | 05/18/20          |
| 34,395 | Lee    | 25  | Female | No             |               | Yes                           | FL resident  | 05/18/20          |
| 34,396 | Lee    | 67  | Male   | No             |               | Yes                           | FL resident  | 05/18/20          |
| 34,397 | Lee    | 56  | Female | No             |               | Unknown                       | FL resident  | 05/18/20          |

# Coronavirus: line list of cases

Data verified as of May 24, 2020 at 10 AM

Data in this report are provisional and subject to change.

| Case   | County | Age | Gender | Travel related | Travel detail | Contact with a confirmed case | Jurisdiction | Date case counted |
|--------|--------|-----|--------|----------------|---------------|-------------------------------|--------------|-------------------|
| 34,398 | Lee    | 71  | Female | No             |               | Unknown                       | FL resident  | 05/18/20          |
| 34,399 | Lee    | 85  | Female | No             |               | Yes                           | FL resident  | 05/18/20          |
| 34,400 | Lee    | 67  | Male   | No             |               | Unknown                       | FL resident  | 05/18/20          |
| 34,401 | Lee    | 83  | Female | No             |               | Unknown                       | FL resident  | 05/18/20          |
| 34,402 | Lee    | 36  | Female | No             |               | No                            | FL resident  | 05/18/20          |
| 34,403 | Lee    | 81  | Male   | No             |               | No                            | FL resident  | 05/18/20          |
| 34,404 | Lee    | 19  | Male   | No             |               | Yes                           | FL resident  | 05/18/20          |
| 34,405 | Lee    | 47  | Male   | No             |               | Yes                           | FL resident  | 05/18/20          |
| 34,406 | Lee    | 32  | Male   | No             |               | Yes                           | FL resident  | 05/18/20          |
| 34,407 | Lee    | 57  | Male   | Unknown        |               |                               | FL resident  | 05/18/20          |
| 34,408 | Lee    | 58  | Male   | No             |               | Unknown                       | FL resident  | 05/18/20          |
| 34,409 | Lee    | 32  | Male   | Unknown        |               | Yes                           | FL resident  | 05/18/20          |
| 34,410 | Lee    | 66  | Female | No             |               | Yes                           | FL resident  | 05/18/20          |
| 34,411 | Lee    | 41  | Male   | No             |               | Yes                           | FL resident  | 05/18/20          |
| 34,412 | Lee    | 36  | Female | No             |               | Yes                           | FL resident  | 05/18/20          |
| 34,413 | Lee    | 92  | Female | No             |               | Unknown                       | FL resident  | 05/19/20          |
| 34,414 | Lee    | 49  | Female | No             |               | Yes                           | FL resident  | 05/19/20          |
| 34,415 | Lee    | 84  | Female | No             |               | Yes                           | FL resident  | 05/19/20          |
| 34,416 | Lee    | 49  | Female | No             |               | Yes                           | FL resident  | 05/19/20          |
| 34,417 | Lee    | 46  | Male   | No             |               | No                            | FL resident  | 05/19/20          |
| 34,418 | Lee    | 89  | Female | Unknown        |               | Yes                           | FL resident  | 05/19/20          |
| 34,419 | Lee    | 36  | Female | No             |               | Unknown                       | FL resident  | 05/19/20          |
| 34,420 | Lee    | 73  | Female | No             |               | Yes                           | FL resident  | 05/19/20          |
| 34,421 | Lee    | 67  | Male   | No             |               | Yes                           | FL resident  | 05/19/20          |
| 34,422 | Lee    | 77  | Female | No             |               | No                            | FL resident  | 05/19/20          |
| 34,423 | Lee    | 54  | Male   | No             |               | Unknown                       | FL resident  | 05/19/20          |
| 34,424 | Lee    | 68  | Male   | No             |               | Yes                           | FL resident  | 05/19/20          |
| 34,425 | Lee    | 16  | Male   | No             |               | Yes                           | FL resident  | 05/19/20          |
| 34,426 | Lee    | 88  | Female | No             |               | Unknown                       | FL resident  | 05/19/20          |
| 34,427 | Lee    | 21  | Female | No             |               | Yes                           | FL resident  | 05/19/20          |
| 34,428 | Lee    | 91  | Female | No             |               | Yes                           | FL resident  | 05/19/20          |
| 34,429 | Lee    | 77  | Female | No             |               | Unknown                       | FL resident  | 05/19/20          |
| 34,430 | Lee    | 98  | Female | No             |               | Unknown                       | FL resident  | 05/19/20          |
| 34,431 | Lee    | 87  | Male   | No             |               | Unknown                       | FL resident  | 05/19/20          |
| 34,432 | Lee    | 49  | Female | No             |               | Yes                           | FL resident  | 05/19/20          |
| 34,433 | Lee    | 68  | Female | No             |               | Yes                           | FL resident  | 05/20/20          |
| 34,434 | Lee    | 49  | Male   | Unknown        |               |                               | FL resident  | 05/20/20          |
| 34,435 | Lee    | 55  | Female | No             |               | Yes                           | FL resident  | 05/20/20          |
| 34,436 | Lee    | 85  | Male   | No             |               | Yes                           | FL resident  | 05/20/20          |
| 34,437 | Lee    | 31  | Female | No             |               | No                            | FL resident  | 05/20/20          |
| 34,438 | Lee    | 43  | Female | No             |               | Yes                           | FL resident  | 05/20/20          |
| 34,439 | Lee    | 75  | Male   | No             |               | No                            | FL resident  | 05/20/20          |
| 34,440 | Lee    | 64  | Female | No             |               | No                            | FL resident  | 05/20/20          |
| 34,441 | Lee    | 96  | Female | No             |               | Yes                           | FL resident  | 05/20/20          |
| 34,442 | Lee    | 55  | Male   | No             |               | Unknown                       | FL resident  | 05/20/20          |
| 34,443 | Lee    | 2   | Male   | No             |               | Yes                           | FL resident  | 05/20/20          |
| 34,444 | Lee    | 23  | Female | No             |               | Yes                           | FL resident  | 05/20/20          |
| 34,445 | Lee    | 89  | Female | No             |               | Yes                           | FL resident  | 05/20/20          |
| 34,446 | Lee    | 38  | Female | No             |               | Yes                           | FL resident  | 05/20/20          |
| 34,447 | Lee    | 30  | Female | Unknown        |               |                               | FL resident  | 05/20/20          |
| 34,448 | Lee    | 5   | Female | No             |               | Yes                           | FL resident  | 05/20/20          |
| 34,449 | Lee    | 14  | Male   | Unknown        |               | Yes                           | FL resident  | 05/20/20          |
| 34,450 | Lee    | 62  | Male   | No             |               | Unknown                       | FL resident  | 05/20/20          |
| 34,451 | Lee    | 55  | Female | No             |               |                               | FL resident  | 05/20/20          |
| 34,452 | Lee    | 87  | Male   | No             |               | Yes                           | FL resident  | 05/20/20          |
| 34,453 | Lee    | 40  | Female | No             |               | Unknown                       | FL resident  | 05/20/20          |
| 34,454 | Lee    | 96  | Male   | Unknown        |               |                               | FL resident  | 05/20/20          |
| 34,455 | Lee    | 98  | Female | Unknown        |               |                               | FL resident  | 05/20/20          |
| 34,456 | Lee    | 85  | Female | No             |               | Yes                           | FL resident  | 05/20/20          |
| 34,457 | Lee    | 2   | Male   | No             |               | Yes                           | FL resident  | 05/20/20          |
| 34,458 | Lee    | 46  | Female | No             |               | Yes                           | FL resident  | 05/20/20          |
| 34,459 | Lee    | 44  | Female | No             |               | Yes                           | FL resident  | 05/20/20          |

# Coronavirus: line list of cases

Data verified as of May 24, 2020 at 10 AM

Data in this report are provisional and subject to change.

| Case   | County | Age | Gender  | Travel related | Travel detail | Contact with a confirmed case | Jurisdiction | Date case counted |
|--------|--------|-----|---------|----------------|---------------|-------------------------------|--------------|-------------------|
| 34,460 | Lee    | 35  | Female  | No             |               | Yes                           | FL resident  | 05/20/20          |
| 34,461 | Lee    | 52  | Female  | Unknown        |               |                               | FL resident  | 05/20/20          |
| 34,462 | Lee    | 29  | Male    | No             |               | Yes                           | FL resident  | 05/20/20          |
| 34,463 | Lee    | 58  | Female  | No             |               | No                            | FL resident  | 05/20/20          |
| 34,464 | Lee    | 43  | Female  | No             |               |                               | FL resident  | 05/20/20          |
| 34,465 | Lee    | 61  | Female  | No             |               | Yes                           | FL resident  | 05/20/20          |
| 34,466 | Lee    | 80  | Male    | Yes            | FL; NJ        | Unknown                       | FL resident  | 05/20/20          |
| 34,467 | Lee    | 48  | Female  | No             |               | Yes                           | FL resident  | 05/20/20          |
| 34,468 | Lee    | 26  | Female  | No             |               |                               | FL resident  | 05/20/20          |
| 34,469 | Lee    | 56  | Male    | No             |               | Yes                           | FL resident  | 05/20/20          |
| 34,470 | Lee    | 59  | Male    | Unknown        |               |                               | FL resident  | 05/20/20          |
| 34,471 | Lee    | 18  | Male    | No             |               | Yes                           | FL resident  | 05/20/20          |
| 34,472 | Lee    | 39  | Female  | No             |               | Yes                           | FL resident  | 05/20/20          |
| 34,473 | Lee    | 42  | Male    | No             |               | Yes                           | FL resident  | 05/20/20          |
| 34,474 | Lee    | 24  | Male    | Unknown        |               |                               | FL resident  | 05/20/20          |
| 34,475 | Lee    | 62  | Female  | No             |               | No                            | FL resident  | 05/20/20          |
| 34,476 | Lee    | 32  | Male    | No             |               | No                            | FL resident  | 05/20/20          |
| 34,477 | Lee    | 38  | Male    | Unknown        |               |                               | FL resident  | 05/20/20          |
| 34,478 | Lee    | 59  | Female  | Unknown        |               |                               | FL resident  | 05/21/20          |
| 34,479 | Lee    | 41  | Male    | No             |               | Yes                           | FL resident  | 05/21/20          |
| 34,480 | Lee    | 66  | Female  | Unknown        |               | Yes                           | FL resident  | 05/21/20          |
| 34,481 | Lee    | 72  | Male    | No             |               | Unknown                       | FL resident  | 05/21/20          |
| 34,482 | Lee    | 62  | Male    | No             |               | Yes                           | FL resident  | 05/21/20          |
| 34,483 | Lee    | 58  | Male    | No             |               | No                            | FL resident  | 05/21/20          |
| 34,484 | Lee    | 17  | Female  | No             |               | Unknown                       | FL resident  | 05/21/20          |
| 34,485 | Lee    | 94  | Male    | No             |               | No                            | FL resident  | 05/21/20          |
| 34,486 | Lee    | 71  | Female  | No             |               | Yes                           | FL resident  | 05/21/20          |
| 34,487 | Lee    | 15  | Female  | No             |               | No                            | FL resident  | 05/21/20          |
| 34,488 | Lee    | 62  | Male    | No             |               | Unknown                       | FL resident  | 05/21/20          |
| 34,489 | Lee    | 86  | Male    | Unknown        |               | Unknown                       | FL resident  | 05/21/20          |
| 34,490 | Lee    | 61  | Female  | No             |               | No                            | FL resident  | 05/21/20          |
| 34,491 | Lee    | 16  | Male    | No             |               | Yes                           | FL resident  | 05/21/20          |
| 34,492 | Lee    | 16  | Female  | No             |               | Yes                           | FL resident  | 05/21/20          |
| 34,493 | Lee    | 84  | Male    | Unknown        |               |                               | FL resident  | 05/21/20          |
| 34,494 | Lee    | 36  | Female  | No             |               | No                            | FL resident  | 05/21/20          |
| 34,495 | Lee    | 50  | Male    | No             |               | Yes                           | FL resident  | 05/21/20          |
| 34,496 | Lee    | 35  | Male    | No             |               | Unknown                       | FL resident  | 05/21/20          |
| 34,497 | Lee    | 37  | Female  | No             |               | Yes                           | FL resident  | 05/21/20          |
| 34,498 | Lee    | 32  | Female  | No             |               | No                            | FL resident  | 05/21/20          |
| 34,499 | Lee    | 47  | Male    | No             |               | Yes                           | FL resident  | 05/21/20          |
| 34,500 | Lee    | 52  | Female  | No             |               | Yes                           | FL resident  | 05/21/20          |
| 34,501 | Lee    | 41  | Male    | Unknown        |               |                               | FL resident  | 05/21/20          |
| 34,502 | Lee    | 24  | Female  | No             |               | Yes                           | FL resident  | 05/21/20          |
| 34,503 | Lee    | 1   | Female  | No             |               | Yes                           | FL resident  | 05/21/20          |
| 34,504 | Lee    | 53  | Male    | No             |               | Yes                           | FL resident  | 05/21/20          |
| 34,505 | Lee    | 63  | Female  | Unknown        |               |                               | FL resident  | 05/21/20          |
| 34,506 | Lee    | 41  | Female  | No             |               |                               | FL resident  | 05/21/20          |
| 34,507 | Lee    | 48  | Female  | No             |               | Unknown                       | FL resident  | 05/21/20          |
| 34,508 | Lee    | 57  | Female  | No             |               | Unknown                       | FL resident  | 05/21/20          |
| 34,509 | Lee    | 56  | Male    | Unknown        |               |                               | FL resident  | 05/21/20          |
| 34,510 | Lee    | 57  | Female  | Unknown        |               |                               | FL resident  | 05/21/20          |
| 34,511 | Lee    | 40  | Female  | No             |               | Unknown                       | FL resident  | 05/22/20          |
| 34,512 | Lee    | 71  | Male    | Unknown        |               |                               | FL resident  | 05/22/20          |
| 34,513 | Lee    | 93  | Female  | Unknown        |               |                               | FL resident  | 05/22/20          |
| 34,514 | Lee    | 62  | Female  | Unknown        |               |                               | FL resident  | 05/22/20          |
| 34,515 | Lee    | 92  | Female  | Unknown        |               |                               | FL resident  | 05/22/20          |
| 34,516 | Lee    | 83  | Male    | Unknown        |               |                               | FL resident  | 05/22/20          |
| 34,517 | Lee    | 72  | Male    | Unknown        |               |                               | FL resident  | 05/22/20          |
| 34,518 | Lee    | 43  | Female  | No             |               | Unknown                       | FL resident  | 05/22/20          |
| 34,519 | Lee    | 65  | Unknown | Unknown        |               |                               | FL resident  | 05/22/20          |
| 34,520 | Lee    | 51  | Female  | No             |               | Yes                           | FL resident  | 05/22/20          |
| 34,521 | Lee    | 53  | Male    | No             |               | Unknown                       | FL resident  | 05/22/20          |

# Coronavirus: line list of cases

Data verified as of May 24, 2020 at 10 AM

Data in this report are provisional and subject to change.

| Case   | County | Age | Gender  | Travel related | Travel detail | Contact with a confirmed case | Jurisdiction | Date case counted |
|--------|--------|-----|---------|----------------|---------------|-------------------------------|--------------|-------------------|
| 34,522 | Lee    | 55  | Unknown | Unknown        |               |                               | FL resident  | 05/22/20          |
| 34,523 | Lee    | 39  | Female  | No             |               | Yes                           | FL resident  | 05/22/20          |
| 34,524 | Lee    | 56  | Female  | Unknown        |               |                               | FL resident  | 05/22/20          |
| 34,525 | Lee    | 42  | Female  | Unknown        |               |                               | FL resident  | 05/22/20          |
| 34,526 | Lee    | 47  | Female  | No             |               | Yes                           | FL resident  | 05/22/20          |
| 34,527 | Lee    | 48  | Female  | Unknown        |               |                               | FL resident  | 05/22/20          |
| 34,528 | Lee    | 27  | Unknown | Unknown        |               |                               | FL resident  | 05/22/20          |
| 34,529 | Lee    | 35  | Female  | No             |               | Unknown                       | FL resident  | 05/22/20          |
| 34,530 | Lee    | 18  | Female  | Unknown        |               |                               | FL resident  | 05/22/20          |
| 34,531 | Lee    | 25  | Female  | Unknown        |               |                               | FL resident  | 05/22/20          |
| 34,532 | Lee    | 29  | Unknown | Unknown        |               |                               | FL resident  | 05/22/20          |
| 34,533 | Lee    | 51  | Male    | No             |               |                               | FL resident  | 05/22/20          |
| 34,534 | Lee    | 52  | Female  | No             |               | Yes                           | FL resident  | 05/22/20          |
| 34,535 | Lee    | 57  | Female  | No             |               |                               | FL resident  | 05/22/20          |
| 34,536 | Lee    | 37  | Unknown | Unknown        |               |                               | FL resident  | 05/22/20          |
| 34,537 | Lee    | 0   | Male    | No             |               | Yes                           | FL resident  | 05/22/20          |
| 34,538 | Lee    | 64  | Female  | No             |               | No                            | FL resident  | 05/22/20          |
| 34,539 | Lee    | 94  | Female  | Unknown        |               |                               | FL resident  | 05/22/20          |
| 34,540 | Lee    | 17  | Female  | No             |               | Yes                           | FL resident  | 05/22/20          |
| 34,541 | Lee    | 17  | Male    | No             |               | Yes                           | FL resident  | 05/22/20          |
| 34,542 | Lee    | 50  | Male    | No             |               | Yes                           | FL resident  | 05/22/20          |
| 34,543 | Lee    | 22  | Male    | No             |               | Unknown                       | FL resident  | 05/22/20          |
| 34,544 | Lee    | 86  | Female  | No             |               | Yes                           | FL resident  | 05/22/20          |
| 34,545 | Lee    | 86  | Male    | No             |               | Yes                           | FL resident  | 05/22/20          |
| 34,546 | Lee    | 76  | Male    | No             |               | Yes                           | FL resident  | 05/22/20          |
| 34,547 | Lee    | 22  | Female  | No             |               | Unknown                       | FL resident  | 05/22/20          |
| 34,548 | Lee    | 92  | Female  | No             |               | Yes                           | FL resident  | 05/22/20          |
| 34,549 | Lee    | 59  | Female  | Unknown        |               |                               | FL resident  | 05/22/20          |
| 34,550 | Lee    | 88  | Male    | No             |               | No                            | FL resident  | 05/22/20          |
| 34,551 | Lee    | 4   | Male    | No             |               | Yes                           | FL resident  | 05/22/20          |
| 34,552 | Lee    | 0   | Female  | No             |               | Yes                           | FL resident  | 05/22/20          |
| 34,553 | Lee    | 51  | Female  | No             |               | Yes                           | FL resident  | 05/22/20          |
| 34,554 | Lee    | 18  | Female  | Unknown        |               | Unknown                       | FL resident  | 05/22/20          |
| 34,555 | Lee    | 57  | Female  | No             |               | Yes                           | FL resident  | 05/22/20          |
| 34,556 | Lee    | 30  | Male    | No             |               | Yes                           | FL resident  | 05/22/20          |
| 34,557 | Lee    | 59  | Male    | No             |               | Yes                           | FL resident  | 05/22/20          |
| 34,558 | Lee    | 32  | Female  | Unknown        |               |                               | FL resident  | 05/22/20          |
| 34,559 | Lee    | 43  | Female  | No             |               | Unknown                       | FL resident  | 05/22/20          |
| 34,560 | Lee    | 12  | Female  | No             |               | Yes                           | FL resident  | 05/22/20          |
| 34,561 | Lee    | 28  | Female  | No             |               | Yes                           | FL resident  | 05/22/20          |
| 34,562 | Lee    | 69  | Male    | Unknown        |               | Unknown                       | FL resident  | 05/22/20          |
| 34,563 | Lee    | 41  | Male    | No             |               |                               | FL resident  | 05/22/20          |
| 34,564 | Lee    | 77  | Female  | No             |               | Yes                           | FL resident  | 05/22/20          |
| 34,565 | Lee    | 37  | Female  | Unknown        |               | Yes                           | FL resident  | 05/22/20          |
| 34,566 | Lee    | 46  | Male    | Unknown        |               |                               | FL resident  | 05/22/20          |
| 34,567 | Lee    | 42  | Male    | Unknown        |               | Unknown                       | FL resident  | 05/22/20          |
| 34,568 | Lee    | 89  | Male    | Unknown        |               | Unknown                       | FL resident  | 05/22/20          |
| 34,569 | Lee    | 41  | Female  | Unknown        |               | Yes                           | FL resident  | 05/22/20          |
| 34,570 | Lee    | 54  | Female  | Unknown        |               | Unknown                       | FL resident  | 05/22/20          |
| 34,571 | Lee    | 50  | Male    | Unknown        |               |                               | FL resident  | 05/22/20          |
| 34,572 | Lee    | 91  | Female  | Unknown        |               |                               | FL resident  | 05/23/20          |
| 34,573 | Lee    | 65  | Female  | Unknown        |               | Unknown                       | FL resident  | 05/23/20          |
| 34,574 | Lee    | 61  | Female  | Unknown        |               |                               | FL resident  | 05/23/20          |
| 34,575 | Lee    | 90  | Female  | Unknown        |               |                               | FL resident  | 05/23/20          |
| 34,576 | Lee    | 89  | Female  | Unknown        |               | Unknown                       | FL resident  | 05/23/20          |
| 34,577 | Lee    | 2   | Male    | Unknown        |               |                               | FL resident  | 05/23/20          |
| 34,578 | Lee    | 29  | Male    | Unknown        |               | Unknown                       | FL resident  | 05/23/20          |
| 34,579 | Lee    | 26  | Male    | No             |               | Yes                           | FL resident  | 05/23/20          |
| 34,580 | Lee    | 54  | Female  | Unknown        |               |                               | FL resident  | 05/23/20          |
| 34,581 | Lee    | 30  | Male    | No             |               | No                            | FL resident  | 05/23/20          |
| 34,582 | Lee    | 50  | Male    | Unknown        |               | Unknown                       | FL resident  | 05/23/20          |
| 34,583 | Lee    | 32  | Male    | Unknown        |               |                               | FL resident  | 05/23/20          |

# Coronavirus: line list of cases

Data verified as of May 24, 2020 at 10 AM

Data in this report are provisional and subject to change.

| Case   | County | Age | Gender | Travel related | Travel detail              | Contact with a confirmed case | Jurisdiction           | Date case counted |
|--------|--------|-----|--------|----------------|----------------------------|-------------------------------|------------------------|-------------------|
| 34,584 | Lee    | 48  | Male   | Unknown        |                            | Yes                           | FL resident            | 05/23/20          |
| 34,585 | Lee    | 61  | Male   | Unknown        |                            |                               | FL resident            | 05/23/20          |
| 34,586 | Lee    | 69  | Male   | Unknown        |                            | Yes                           | FL resident            | 05/23/20          |
| 34,587 | Lee    | 42  | Female | Unknown        |                            |                               | FL resident            | 05/23/20          |
| 34,588 | Lee    | 90  | Female | Unknown        |                            | Unknown                       | FL resident            | 05/23/20          |
| 34,589 | Lee    | 44  | Male   | Unknown        |                            |                               | FL resident            | 05/23/20          |
| 34,590 | Lee    | 81  | Male   | Unknown        |                            | Unknown                       | FL resident            | 05/23/20          |
| 34,591 | Lee    | 42  | Male   | Unknown        |                            | Yes                           | FL resident            | 05/23/20          |
| 34,592 | Lee    | 23  | Female | Unknown        |                            |                               | FL resident            | 05/24/20          |
| 34,593 | Lee    | 28  | Female | Unknown        |                            | Yes                           | FL resident            | 05/24/20          |
| 34,594 | Lee    | 57  | Male   | Yes            | FL; FRANCE; UNITED KINGDOM | Unknown                       | Non-FL resident        | 03/12/20          |
| 34,595 | Lee    | 74  | Female | Yes            | NY                         | Unknown                       | Non-FL resident        | 03/23/20          |
| 34,596 | Lee    | 83  | Male   | No             |                            | No                            | Non-FL resident        | 03/23/20          |
| 34,597 | Lee    | 51  | Female | Yes            | NY                         | Unknown                       | Non-FL resident        | 03/24/20          |
| 34,598 | Lee    | 36  | Male   | Yes            | CA                         | No                            | Non-FL resident        | 03/24/20          |
| 34,599 | Lee    | 67  | Female | Yes            | NY                         | Yes                           | Non-FL resident        | 03/25/20          |
| 34,600 | Lee    | 28  | Female | Yes            | GERMANY                    | No                            | Non-FL resident        | 03/27/20          |
| 34,601 | Lee    | 44  | Male   | Yes            | FL; NY                     | No                            | Non-FL resident        | 03/27/20          |
| 34,602 | Lee    | 33  | Male   | Yes            | CA                         | Yes                           | Non-FL resident        | 03/29/20          |
| 34,603 | Lee    | 77  | Female | No             |                            | No                            | Non-FL resident        | 03/30/20          |
| 34,604 | Lee    | 62  | Female | Yes            | ECUADOR; FL                | Yes                           | Non-FL resident        | 03/31/20          |
| 34,605 | Lee    | 24  | Male   | Unknown        |                            | Unknown                       | Non-FL resident        | 04/02/20          |
| 34,606 | Lee    | 76  | Male   | No             |                            | Unknown                       | Non-FL resident        | 04/03/20          |
| 34,607 | Lee    | 54  | Male   | Yes            | FL; MO                     | Yes                           | Non-FL resident        | 04/03/20          |
| 34,608 | Lee    | 77  | Male   | Unknown        |                            | Yes                           | Non-FL resident        | 04/03/20          |
| 34,609 | Lee    | 60  | Male   | No             |                            | No                            | Non-FL resident        | 04/04/20          |
| 34,610 | Lee    | 69  | Female | No             |                            | Yes                           | Non-FL resident        | 04/04/20          |
| 34,611 | Lee    | 70  | Male   | Yes            | FL; KY                     | Yes                           | Non-FL resident        | 04/04/20          |
| 34,612 | Lee    | 66  | Female | No             |                            | Yes                           | Non-FL resident        | 04/04/20          |
| 34,613 | Lee    | 78  | Female | Yes            | FL; MA; SPAIN              | Yes                           | Non-FL resident        | 04/04/20          |
| 34,614 | Lee    | 75  | Male   | Yes            | FL; MA; SPAIN              | Yes                           | Non-FL resident        | 04/04/20          |
| 34,615 | Lee    | 73  | Male   | No             |                            | Yes                           | Non-FL resident        | 04/04/20          |
| 34,616 | Lee    | 29  | Male   | Yes            | FL; NY                     | Yes                           | Non-FL resident        | 04/04/20          |
| 34,617 | Lee    | 62  | Male   | Yes            | NY                         | No                            | Non-FL resident        | 04/04/20          |
| 34,618 | Lee    | 57  | Female | Yes            | FL; NY                     | No                            | Non-FL resident        | 04/04/20          |
| 34,619 | Lee    | 77  | Female | No             |                            | No                            | Non-FL resident        | 04/04/20          |
| 34,620 | Lee    | 72  | Female | Yes            | FL; NJ                     | Yes                           | Non-FL resident        | 04/04/20          |
| 34,621 | Lee    | 64  | Female | Yes            | FL; NY                     | Yes                           | Non-FL resident        | 04/05/20          |
| 34,622 | Lee    | 67  | Male   | No             |                            | Yes                           | Non-FL resident        | 04/06/20          |
| 34,623 | Lee    | 80  | Male   | Yes            | NY                         |                               | Non-FL resident        | 04/06/20          |
| 34,624 | Lee    | 71  | Female | Yes            | NY                         | No                            | Non-FL resident        | 04/06/20          |
| 34,625 | Lee    | 64  | Male   | Yes            | FL; GA                     | Yes                           | Non-FL resident        | 04/06/20          |
| 34,626 | Lee    | 64  | Male   | Unknown        |                            | Yes                           | Non-FL resident        | 04/08/20          |
| 34,627 | Lee    | 34  | Male   | Yes            | FL; NY                     | No                            | Non-FL resident        | 04/09/20          |
| 34,628 | Lee    | 79  | Female | No             |                            | Yes                           | Non-FL resident        | 04/09/20          |
| 34,629 | Lee    | 53  | Male   | Yes            | FL; NY                     | Yes                           | Non-FL resident        | 04/11/20          |
| 34,630 | Lee    | 35  | Male   | No             |                            | Yes                           | Non-FL resident        | 04/16/20          |
| 34,631 | Lee    | 95  | Male   | Yes            | MA                         |                               | Non-FL resident        | 04/20/20          |
| 34,632 | Lee    | 98  | Female | Unknown        |                            |                               | Non-FL resident        | 04/22/20          |
| 34,633 | Lee    | 38  | Male   | Unknown        |                            | Unknown                       | Non-FL resident        | 04/25/20          |
| 34,634 | Lee    | 31  | Male   | Unknown        |                            |                               | Non-FL resident        | 04/27/20          |
| 34,635 | Lee    | 18  | Male   | Unknown        |                            |                               | Non-FL resident        | 04/27/20          |
| 34,636 | Lee    | 82  | Female | Yes            | MO                         |                               | Non-FL resident        | 04/29/20          |
| 34,637 | Lee    | 40  | Female | Unknown        |                            |                               | Non-FL resident        | 05/03/20          |
| 34,638 | Lee    | 76  | Male   | Yes            | IN                         |                               | Non-FL resident        | 05/04/20          |
| 34,639 | Lee    | 88  | Female | No             |                            | Unknown                       | Non-FL resident        | 05/14/20          |
| 34,640 | Lee    | 54  | Female | Yes            | ME                         | Unknown                       | Non-FL resident        | 05/15/20          |
| 34,641 | Lee    | 36  | Female | Yes            | NY                         | Yes                           | Non-FL resident        | 05/16/20          |
| 34,642 | Lee    | 25  | Female | Yes            | MN                         | Yes                           | Non-FL resident        | 05/17/20          |
| 34,643 | Lee    | 72  | Female | Yes            | MA                         | Yes                           | Non-FL resident        | 05/19/20          |
| 34,644 | Lee    | 25  | Male   | No             |                            | Unknown                       | Non-FL resident        | 05/20/20          |
| 34,645 | Lee    | 71  | Male   | Yes            | CA                         | Yes                           | Not diagnosed/isolated | 03/26/20          |

# Coronavirus: line list of cases

Data verified as of May 24, 2020 at 10 AM

Data in this report are provisional and subject to change.

| Case   | County | Age | Gender | Travel related | Travel detail   | Contact with a confirmed case | Jurisdiction | Date case counted |
|--------|--------|-----|--------|----------------|-----------------|-------------------------------|--------------|-------------------|
| 34,646 | Leon   | 55  | Male   | Yes            | GA              | Yes                           | FL resident  | 03/18/20          |
| 34,647 | Leon   | 58  | Female | Yes            | GA              | Yes                           | FL resident  | 03/18/20          |
| 34,648 | Leon   | 40  | Female | Yes            | GA              | Yes                           | FL resident  | 03/22/20          |
| 34,649 | Leon   | 34  | Male   | Yes            | NC              | No                            | FL resident  | 03/24/20          |
| 34,650 | Leon   | 31  | Female | Yes            | UNITED KINGDOM  | Yes                           | FL resident  | 03/24/20          |
| 34,651 | Leon   | 19  | Male   | Yes            | NY              | Yes                           | FL resident  | 03/25/20          |
| 34,652 | Leon   | 31  | Female | Yes            | PORTUGAL; SPAIN | Yes                           | FL resident  | 03/26/20          |
| 34,653 | Leon   | 30  | Male   | No             |                 | Yes                           | FL resident  | 03/26/20          |
| 34,654 | Leon   | 60  | Male   | Yes            | LA              | No                            | FL resident  | 03/26/20          |
| 34,655 | Leon   | 42  | Male   | Yes            | AL              | No                            | FL resident  | 03/26/20          |
| 34,656 | Leon   | 43  | Female | Yes            | GA              | No                            | FL resident  | 03/27/20          |
| 34,657 | Leon   | 44  | Male   | No             |                 | Yes                           | FL resident  | 03/27/20          |
| 34,658 | Leon   | 37  | Female | No             |                 | Yes                           | FL resident  | 03/27/20          |
| 34,659 | Leon   | 66  | Male   | Yes            | FRANCE; SPAIN   | No                            | FL resident  | 03/29/20          |
| 34,660 | Leon   | 25  | Female | Yes            | CO; VA          | Yes                           | FL resident  | 03/30/20          |
| 34,661 | Leon   | 31  | Male   | Yes            | GA              | Yes                           | FL resident  | 03/30/20          |
| 34,662 | Leon   | 26  | Male   | Yes            | CO; FL          | Yes                           | FL resident  | 03/30/20          |
| 34,663 | Leon   | 71  | Male   | No             |                 | Yes                           | FL resident  | 03/30/20          |
| 34,664 | Leon   | 42  | Female | No             |                 | Yes                           | FL resident  | 03/30/20          |
| 34,665 | Leon   | 36  | Female | Yes            | NY              | Yes                           | FL resident  | 03/30/20          |
| 34,666 | Leon   | 22  | Female | Yes            | GA              | No                            | FL resident  | 03/31/20          |
| 34,667 | Leon   | 28  | Male   | No             |                 | No                            | FL resident  | 03/31/20          |
| 34,668 | Leon   | 65  | Female | No             |                 | No                            | FL resident  | 03/31/20          |
| 34,669 | Leon   | 25  | Male   | Yes            | TX              | No                            | FL resident  | 03/31/20          |
| 34,670 | Leon   | 49  | Female | Yes            | VA              | No                            | FL resident  | 04/01/20          |
| 34,671 | Leon   | 35  | Female | No             |                 | No                            | FL resident  | 04/01/20          |
| 34,672 | Leon   | 45  | Male   | No             |                 | Yes                           | FL resident  | 04/01/20          |
| 34,673 | Leon   | 21  | Male   | Yes            | FL; GA; OH      | No                            | FL resident  | 04/01/20          |
| 34,674 | Leon   | 62  | Male   | No             |                 | Yes                           | FL resident  | 04/03/20          |
| 34,675 | Leon   | 86  | Female | No             |                 | No                            | FL resident  | 04/03/20          |
| 34,676 | Leon   | 40  | Female | No             |                 | Yes                           | FL resident  | 04/03/20          |
| 34,677 | Leon   | 69  | Male   | No             |                 | Yes                           | FL resident  | 04/03/20          |
| 34,678 | Leon   | 54  | Male   | No             |                 | Yes                           | FL resident  | 04/03/20          |
| 34,679 | Leon   | 37  | Male   | Yes            | NY              | Yes                           | FL resident  | 04/03/20          |
| 34,680 | Leon   | 46  | Male   | No             |                 | No                            | FL resident  | 04/03/20          |
| 34,681 | Leon   | 59  | Male   | No             |                 | No                            | FL resident  | 04/04/20          |
| 34,682 | Leon   | 45  | Male   | Yes            | NY              | No                            | FL resident  | 04/04/20          |
| 34,683 | Leon   | 30  | Female | Yes            | NY              | No                            | FL resident  | 04/04/20          |
| 34,684 | Leon   | 66  | Female | Yes            | GA              | Yes                           | FL resident  | 04/05/20          |
| 34,685 | Leon   | 32  | Female | Yes            | AZ              | No                            | FL resident  | 04/05/20          |
| 34,686 | Leon   | 53  | Male   | Yes            | LA              | Yes                           | FL resident  | 04/05/20          |
| 34,687 | Leon   | 27  | Female | No             |                 | Yes                           | FL resident  | 04/05/20          |
| 34,688 | Leon   | 32  | Male   | No             |                 | No                            | FL resident  | 04/05/20          |
| 34,689 | Leon   | 34  | Male   | No             |                 | Yes                           | FL resident  | 04/05/20          |
| 34,690 | Leon   | 68  | Female | No             |                 | Yes                           | FL resident  | 04/05/20          |
| 34,691 | Leon   | 69  | Female | Yes            | DC              | No                            | FL resident  | 04/05/20          |
| 34,692 | Leon   | 48  | Male   | No             |                 | Yes                           | FL resident  | 04/05/20          |
| 34,693 | Leon   | 39  | Female | Yes            | CT              | No                            | FL resident  | 04/05/20          |
| 34,694 | Leon   | 19  | Female | No             |                 | Yes                           | FL resident  | 04/06/20          |
| 34,695 | Leon   | 32  | Male   | Yes            | WA              | Yes                           | FL resident  | 04/06/20          |
| 34,696 | Leon   | 55  | Female | No             |                 | No                            | FL resident  | 04/06/20          |
| 34,697 | Leon   | 24  | Male   | Yes            | MEXICO          | Yes                           | FL resident  | 04/06/20          |
| 34,698 | Leon   | 25  | Female | No             |                 | No                            | FL resident  | 04/06/20          |
| 34,699 | Leon   | 62  | Female | Yes            | WI              | No                            | FL resident  | 04/06/20          |
| 34,700 | Leon   | 63  | Male   | No             |                 | No                            | FL resident  | 04/06/20          |
| 34,701 | Leon   | 52  | Male   | No             |                 | Yes                           | FL resident  | 04/06/20          |
| 34,702 | Leon   | 63  | Male   | No             |                 | No                            | FL resident  | 04/06/20          |
| 34,703 | Leon   | 41  | Female | No             |                 | Yes                           | FL resident  | 04/06/20          |
| 34,704 | Leon   | 36  | Female | No             |                 | Yes                           | FL resident  | 04/06/20          |
| 34,705 | Leon   | 43  | Female | No             |                 | Yes                           | FL resident  | 04/06/20          |
| 34,706 | Leon   | 27  | Male   | No             |                 | Yes                           | FL resident  | 04/07/20          |
| 34,707 | Leon   | 42  | Female | No             |                 | No                            | FL resident  | 04/07/20          |

# Coronavirus: line list of cases

Data verified as of May 24, 2020 at 10 AM

Data in this report are provisional and subject to change.

| Case   | County | Age | Gender | Travel related | Travel detail  | Contact with a confirmed case | Jurisdiction | Date case counted |
|--------|--------|-----|--------|----------------|----------------|-------------------------------|--------------|-------------------|
| 34,708 | Leon   | 61  | Male   | Yes            | FL; GA         | Yes                           | FL resident  | 04/07/20          |
| 34,709 | Leon   | 63  | Female | No             |                | Yes                           | FL resident  | 04/07/20          |
| 34,710 | Leon   | 64  | Male   | No             |                | Yes                           | FL resident  | 04/07/20          |
| 34,711 | Leon   | 48  | Male   | No             |                | No                            | FL resident  | 04/07/20          |
| 34,712 | Leon   | 23  | Male   | No             |                | Yes                           | FL resident  | 04/08/20          |
| 34,713 | Leon   | 21  | Male   | Yes            | FL; MEXICO     | Yes                           | FL resident  | 04/08/20          |
| 34,714 | Leon   | 49  | Male   | No             |                | Yes                           | FL resident  | 04/08/20          |
| 34,715 | Leon   | 9   | Female | Yes            | UNITED KINGDOM | No                            | FL resident  | 04/08/20          |
| 34,716 | Leon   | 53  | Female | No             |                | Yes                           | FL resident  | 04/09/20          |
| 34,717 | Leon   | 27  | Female | No             |                | Yes                           | FL resident  | 04/09/20          |
| 34,718 | Leon   | 56  | Male   | No             |                | Yes                           | FL resident  | 04/09/20          |
| 34,719 | Leon   | 62  | Male   | No             |                | Yes                           | FL resident  | 04/09/20          |
| 34,720 | Leon   | 53  | Female | No             |                | Yes                           | FL resident  | 04/09/20          |
| 34,721 | Leon   | 68  | Female | No             |                | No                            | FL resident  | 04/09/20          |
| 34,722 | Leon   | 28  | Male   | No             |                | Yes                           | FL resident  | 04/10/20          |
| 34,723 | Leon   | 46  | Male   | No             |                | Yes                           | FL resident  | 04/10/20          |
| 34,724 | Leon   | 64  | Female | No             |                | Yes                           | FL resident  | 04/10/20          |
| 34,725 | Leon   | 14  | Female | No             |                | Yes                           | FL resident  | 04/10/20          |
| 34,726 | Leon   | 43  | Female | No             |                | Yes                           | FL resident  | 04/10/20          |
| 34,727 | Leon   | 70  | Female | No             |                | Yes                           | FL resident  | 04/10/20          |
| 34,728 | Leon   | 39  | Male   | No             |                | Yes                           | FL resident  | 04/10/20          |
| 34,729 | Leon   | 55  | Male   | No             |                | Yes                           | FL resident  | 04/10/20          |
| 34,730 | Leon   | 19  | Female | No             |                | Yes                           | FL resident  | 04/10/20          |
| 34,731 | Leon   | 18  | Male   | No             |                | Yes                           | FL resident  | 04/10/20          |
| 34,732 | Leon   | 23  | Male   | No             |                | Yes                           | FL resident  | 04/10/20          |
| 34,733 | Leon   | 25  | Female | No             |                | Yes                           | FL resident  | 04/10/20          |
| 34,734 | Leon   | 25  | Female | No             |                | Yes                           | FL resident  | 04/10/20          |
| 34,735 | Leon   | 16  | Male   | No             |                | Yes                           | FL resident  | 04/10/20          |
| 34,736 | Leon   | 53  | Female | No             |                | Yes                           | FL resident  | 04/10/20          |
| 34,737 | Leon   | 74  | Male   | No             |                | Yes                           | FL resident  | 04/10/20          |
| 34,738 | Leon   | 62  | Female | No             |                | Yes                           | FL resident  | 04/10/20          |
| 34,739 | Leon   | 64  | Female | No             |                | Yes                           | FL resident  | 04/10/20          |
| 34,740 | Leon   | 71  | Female | No             |                | Yes                           | FL resident  | 04/10/20          |
| 34,741 | Leon   | 25  | Male   | No             |                | Yes                           | FL resident  | 04/10/20          |
| 34,742 | Leon   | 23  | Male   | No             |                | Yes                           | FL resident  | 04/10/20          |
| 34,743 | Leon   | 51  | Male   | No             |                | Yes                           | FL resident  | 04/10/20          |
| 34,744 | Leon   | 57  | Male   | No             |                | Yes                           | FL resident  | 04/10/20          |
| 34,745 | Leon   | 48  | Female | No             |                | Yes                           | FL resident  | 04/10/20          |
| 34,746 | Leon   | 70  | Female | No             |                | Yes                           | FL resident  | 04/10/20          |
| 34,747 | Leon   | 47  | Female | No             |                | Yes                           | FL resident  | 04/10/20          |
| 34,748 | Leon   | 62  | Male   | No             |                | Yes                           | FL resident  | 04/10/20          |
| 34,749 | Leon   | 71  | Male   | No             |                | Yes                           | FL resident  | 04/10/20          |
| 34,750 | Leon   | 36  | Female | No             |                | No                            | FL resident  | 04/10/20          |
| 34,751 | Leon   | 40  | Female | No             |                | Yes                           | FL resident  | 04/11/20          |
| 34,752 | Leon   | 22  | Female | No             |                | Yes                           | FL resident  | 04/11/20          |
| 34,753 | Leon   | 22  | Female | No             |                | Yes                           | FL resident  | 04/11/20          |
| 34,754 | Leon   | 51  | Male   | Yes            | NY             | Yes                           | FL resident  | 04/12/20          |
| 34,755 | Leon   | 51  | Male   | No             |                | No                            | FL resident  | 04/12/20          |
| 34,756 | Leon   | 22  | Female | No             |                | Yes                           | FL resident  | 04/12/20          |
| 34,757 | Leon   | 44  | Female | No             |                | Yes                           | FL resident  | 04/12/20          |
| 34,758 | Leon   | 26  | Female | No             |                | Yes                           | FL resident  | 04/12/20          |
| 34,759 | Leon   | 43  | Female | No             |                | Yes                           | FL resident  | 04/12/20          |
| 34,760 | Leon   | 21  | Female | No             |                | Yes                           | FL resident  | 04/12/20          |
| 34,761 | Leon   | 30  | Male   | No             |                | Yes                           | FL resident  | 04/12/20          |
| 34,762 | Leon   | 33  | Female | No             |                | Yes                           | FL resident  | 04/12/20          |
| 34,763 | Leon   | 22  | Male   | No             |                | Yes                           | FL resident  | 04/12/20          |
| 34,764 | Leon   | 25  | Female | No             |                | Yes                           | FL resident  | 04/12/20          |
| 34,765 | Leon   | 22  | Female | No             |                | Yes                           | FL resident  | 04/12/20          |
| 34,766 | Leon   | 54  | Female | No             |                | Yes                           | FL resident  | 04/12/20          |
| 34,767 | Leon   | 59  | Female | No             |                | Yes                           | FL resident  | 04/12/20          |
| 34,768 | Leon   | 32  | Female | No             |                | Yes                           | FL resident  | 04/12/20          |
| 34,769 | Leon   | 26  | Female | No             |                | Yes                           | FL resident  | 04/12/20          |

# Coronavirus: line list of cases

Data verified as of May 24, 2020 at 10 AM

Data in this report are provisional and subject to change.

| Case   | County | Age | Gender | Travel related | Travel detail | Contact with a confirmed case | Jurisdiction | Date case counted |
|--------|--------|-----|--------|----------------|---------------|-------------------------------|--------------|-------------------|
| 34,770 | Leon   | 44  | Female | No             |               | Yes                           | FL resident  | 04/12/20          |
| 34,771 | Leon   | 24  | Male   | No             |               | Yes                           | FL resident  | 04/12/20          |
| 34,772 | Leon   | 64  | Female | No             |               | Yes                           | FL resident  | 04/12/20          |
| 34,773 | Leon   | 25  | Female | No             |               | Yes                           | FL resident  | 04/12/20          |
| 34,774 | Leon   | 60  | Female | No             |               | Yes                           | FL resident  | 04/12/20          |
| 34,775 | Leon   | 51  | Female | No             |               | Yes                           | FL resident  | 04/12/20          |
| 34,776 | Leon   | 23  | Female | No             |               | Yes                           | FL resident  | 04/12/20          |
| 34,777 | Leon   | 28  | Female | No             |               | Yes                           | FL resident  | 04/12/20          |
| 34,778 | Leon   | 37  | Female | No             |               | Yes                           | FL resident  | 04/12/20          |
| 34,779 | Leon   | 48  | Female | No             |               | No                            | FL resident  | 04/12/20          |
| 34,780 | Leon   | 59  | Female | No             |               | Yes                           | FL resident  | 04/12/20          |
| 34,781 | Leon   | 35  | Male   | No             |               | Yes                           | FL resident  | 04/12/20          |
| 34,782 | Leon   | 23  | Female | No             |               | Yes                           | FL resident  | 04/12/20          |
| 34,783 | Leon   | 46  | Male   | No             |               | Yes                           | FL resident  | 04/12/20          |
| 34,784 | Leon   | 62  | Female | No             |               | Yes                           | FL resident  | 04/13/20          |
| 34,785 | Leon   | 73  | Male   | No             |               | No                            | FL resident  | 04/13/20          |
| 34,786 | Leon   | 34  | Male   | No             |               | Yes                           | FL resident  | 04/13/20          |
| 34,787 | Leon   | 44  | Male   | No             |               | No                            | FL resident  | 04/13/20          |
| 34,788 | Leon   | 86  | Female | No             |               | Yes                           | FL resident  | 04/13/20          |
| 34,789 | Leon   | 65  | Female | No             |               | Yes                           | FL resident  | 04/14/20          |
| 34,790 | Leon   | 29  | Female | No             |               | No                            | FL resident  | 04/14/20          |
| 34,791 | Leon   | 32  | Female | No             |               | Yes                           | FL resident  | 04/15/20          |
| 34,792 | Leon   | 24  | Female | No             |               | Yes                           | FL resident  | 04/15/20          |
| 34,793 | Leon   | 47  | Female | No             |               | Yes                           | FL resident  | 04/15/20          |
| 34,794 | Leon   | 49  | Female | No             |               | Yes                           | FL resident  | 04/16/20          |
| 34,795 | Leon   | 25  | Male   | No             |               | Yes                           | FL resident  | 04/16/20          |
| 34,796 | Leon   | 61  | Female | No             |               | No                            | FL resident  | 04/16/20          |
| 34,797 | Leon   | 30  | Female | No             |               | Yes                           | FL resident  | 04/16/20          |
| 34,798 | Leon   | 45  | Male   | No             |               | No                            | FL resident  | 04/16/20          |
| 34,799 | Leon   | 2   | Male   | No             |               | Yes                           | FL resident  | 04/16/20          |
| 34,800 | Leon   | 38  | Male   | No             |               | Yes                           | FL resident  | 04/16/20          |
| 34,801 | Leon   | 61  | Male   | No             |               | Yes                           | FL resident  | 04/16/20          |
| 34,802 | Leon   | 50  | Female | No             |               | Yes                           | FL resident  | 04/16/20          |
| 34,803 | Leon   | 23  | Female | No             |               | No                            | FL resident  | 04/17/20          |
| 34,804 | Leon   | 44  | Female | Yes            | GA            | No                            | FL resident  | 04/17/20          |
| 34,805 | Leon   | 33  | Female | No             |               | Yes                           | FL resident  | 04/17/20          |
| 34,806 | Leon   | 30  | Male   | No             |               | No                            | FL resident  | 04/18/20          |
| 34,807 | Leon   | 49  | Female | No             |               | Yes                           | FL resident  | 04/18/20          |
| 34,808 | Leon   | 60  | Female | No             |               | Yes                           | FL resident  | 04/18/20          |
| 34,809 | Leon   | 36  | Female | No             |               | Yes                           | FL resident  | 04/18/20          |
| 34,810 | Leon   | 16  | Male   | No             |               | Yes                           | FL resident  | 04/18/20          |
| 34,811 | Leon   | 45  | Female | No             |               | Yes                           | FL resident  | 04/18/20          |
| 34,812 | Leon   | 36  | Female | No             |               | Yes                           | FL resident  | 04/19/20          |
| 34,813 | Leon   | 54  | Male   | No             |               | Yes                           | FL resident  | 04/19/20          |
| 34,814 | Leon   | 36  | Male   | No             |               | Yes                           | FL resident  | 04/19/20          |
| 34,815 | Leon   | 81  | Male   | No             |               | Yes                           | FL resident  | 04/19/20          |
| 34,816 | Leon   | 81  | Female | No             |               | No                            | FL resident  | 04/19/20          |
| 34,817 | Leon   | 26  | Male   | No             |               | Yes                           | FL resident  | 04/20/20          |
| 34,818 | Leon   | 53  | Male   | No             |               | Yes                           | FL resident  | 04/20/20          |
| 34,819 | Leon   | 60  | Female | No             |               | Yes                           | FL resident  | 04/20/20          |
| 34,820 | Leon   | 51  | Female | No             |               | No                            | FL resident  | 04/22/20          |
| 34,821 | Leon   | 52  | Male   | No             |               | Yes                           | FL resident  | 04/22/20          |
| 34,822 | Leon   | 57  | Female | No             |               | No                            | FL resident  | 04/22/20          |
| 34,823 | Leon   | 33  | Male   | Yes            | GA            | Yes                           | FL resident  | 04/23/20          |
| 34,824 | Leon   | 36  | Male   | No             |               | No                            | FL resident  | 04/23/20          |
| 34,825 | Leon   | 25  | Female | No             |               | Yes                           | FL resident  | 04/23/20          |
| 34,826 | Leon   | 53  | Male   | No             |               | No                            | FL resident  | 04/23/20          |
| 34,827 | Leon   | 28  | Female | No             |               | Yes                           | FL resident  | 04/23/20          |
| 34,828 | Leon   | 15  | Male   | No             |               | No                            | FL resident  | 04/23/20          |
| 34,829 | Leon   | 34  | Male   | No             |               | No                            | FL resident  | 04/23/20          |
| 34,830 | Leon   | 62  | Female | No             |               | Yes                           | FL resident  | 04/23/20          |
| 34,831 | Leon   | 61  | Male   | No             |               | Yes                           | FL resident  | 04/23/20          |

# Coronavirus: line list of cases

Data verified as of May 24, 2020 at 10 AM

Data in this report are provisional and subject to change.

| Case   | County | Age | Gender | Travel related | Travel detail  | Contact with a confirmed case | Jurisdiction | Date case counted |
|--------|--------|-----|--------|----------------|----------------|-------------------------------|--------------|-------------------|
| 34,832 | Leon   | 18  | Male   | No             |                | Yes                           | FL resident  | 04/23/20          |
| 34,833 | Leon   | 22  | Male   | No             |                | Yes                           | FL resident  | 04/23/20          |
| 34,834 | Leon   | 44  | Male   | No             |                | Yes                           | FL resident  | 04/23/20          |
| 34,835 | Leon   | 36  | Male   | No             |                | Yes                           | FL resident  | 04/23/20          |
| 34,836 | Leon   | 22  | Female | No             |                | No                            | FL resident  | 04/23/20          |
| 34,837 | Leon   | 31  | Male   | No             |                | Yes                           | FL resident  | 04/23/20          |
| 34,838 | Leon   | 27  | Female | No             |                | Yes                           | FL resident  | 04/23/20          |
| 34,839 | Leon   | 67  | Male   | No             |                | No                            | FL resident  | 04/26/20          |
| 34,840 | Leon   | 46  | Female | No             |                | No                            | FL resident  | 04/27/20          |
| 34,841 | Leon   | 53  | Female | No             |                | No                            | FL resident  | 04/27/20          |
| 34,842 | Leon   | 63  | Male   | No             |                | Yes                           | FL resident  | 04/28/20          |
| 34,843 | Leon   | 60  | Female | No             |                | No                            | FL resident  | 04/28/20          |
| 34,844 | Leon   | 69  | Male   | No             |                | Yes                           | FL resident  | 04/28/20          |
| 34,845 | Leon   | 29  | Male   | No             |                | Yes                           | FL resident  | 04/28/20          |
| 34,846 | Leon   | 62  | Male   | No             |                | No                            | FL resident  | 04/29/20          |
| 34,847 | Leon   | 53  | Female | No             |                | Yes                           | FL resident  | 04/29/20          |
| 34,848 | Leon   | 50  | Female | No             |                | Yes                           | FL resident  | 04/29/20          |
| 34,849 | Leon   | 58  | Male   | No             |                | Yes                           | FL resident  | 04/29/20          |
| 34,850 | Leon   | 84  | Female | No             |                | No                            | FL resident  | 04/30/20          |
| 34,851 | Leon   | 41  | Female | Yes            | GA             | Yes                           | FL resident  | 04/30/20          |
| 34,852 | Leon   | 52  | Male   | No             |                | No                            | FL resident  | 05/01/20          |
| 34,853 | Leon   | 58  | Female | No             |                | No                            | FL resident  | 05/01/20          |
| 34,854 | Leon   | 63  | Male   | No             |                | No                            | FL resident  | 05/01/20          |
| 34,855 | Leon   | 44  | Male   | No             |                | No                            | FL resident  | 05/01/20          |
| 34,856 | Leon   | 36  | Female | No             |                | No                            | FL resident  | 05/01/20          |
| 34,857 | Leon   | 71  | Male   | No             |                | No                            | FL resident  | 05/01/20          |
| 34,858 | Leon   | 56  | Male   | No             |                | Yes                           | FL resident  | 05/01/20          |
| 34,859 | Leon   | 49  | Female | No             |                | Yes                           | FL resident  | 05/01/20          |
| 34,860 | Leon   | 57  | Female | No             |                | No                            | FL resident  | 05/01/20          |
| 34,861 | Leon   | 25  | Female | No             |                | Yes                           | FL resident  | 05/01/20          |
| 34,862 | Leon   | 13  | Female | No             |                | No                            | FL resident  | 05/01/20          |
| 34,863 | Leon   | 69  | Female | No             |                | No                            | FL resident  | 05/01/20          |
| 34,864 | Leon   | 58  | Male   | No             |                | Unknown                       | FL resident  | 05/03/20          |
| 34,865 | Leon   | 21  | Female | No             |                | Yes                           | FL resident  | 05/03/20          |
| 34,866 | Leon   | 61  | Male   | No             |                | No                            | FL resident  | 05/03/20          |
| 34,867 | Leon   | 22  | Male   | No             |                | No                            | FL resident  | 05/03/20          |
| 34,868 | Leon   | 65  | Female | No             |                | No                            | FL resident  | 05/03/20          |
| 34,869 | Leon   | 77  | Male   | No             |                | Yes                           | FL resident  | 05/03/20          |
| 34,870 | Leon   | 19  | Male   | No             |                | Yes                           | FL resident  | 05/04/20          |
| 34,871 | Leon   | 47  | Female | No             |                | No                            | FL resident  | 05/04/20          |
| 34,872 | Leon   | 72  | Female | No             |                | No                            | FL resident  | 05/04/20          |
| 34,873 | Leon   | 22  | Male   | No             |                | Yes                           | FL resident  | 05/05/20          |
| 34,874 | Leon   | 64  | Female | No             |                | No                            | FL resident  | 05/06/20          |
| 34,875 | Leon   | 26  | Male   | No             |                | No                            | FL resident  | 05/06/20          |
| 34,876 | Leon   | 65  | Female | No             |                | No                            | FL resident  | 05/06/20          |
| 34,877 | Leon   | 21  | Female | No             |                | Yes                           | FL resident  | 05/06/20          |
| 34,878 | Leon   | 20  | Female | No             |                | No                            | FL resident  | 05/06/20          |
| 34,879 | Leon   | 21  | Female | Unknown        |                | Unknown                       | FL resident  | 05/07/20          |
| 34,880 | Leon   | 22  | Male   | No             |                | Yes                           | FL resident  | 05/09/20          |
| 34,881 | Leon   | 35  | Male   | No             |                | No                            | FL resident  | 05/09/20          |
| 34,882 | Leon   | 19  | Male   | Yes            | AL             | Yes                           | FL resident  | 05/09/20          |
| 34,883 | Leon   | 32  | Male   | No             |                | No                            | FL resident  | 05/10/20          |
| 34,884 | Leon   | 22  | Female | No             |                | Yes                           | FL resident  | 05/11/20          |
| 34,885 | Leon   | 21  | Female | No             |                | Yes                           | FL resident  | 05/11/20          |
| 34,886 | Leon   | 32  | Male   | Yes            | FL; GA; LA; TN | No                            | FL resident  | 05/11/20          |
| 34,887 | Leon   | 25  | Female | No             |                | No                            | FL resident  | 05/11/20          |
| 34,888 | Leon   | 19  | Female | No             |                | No                            | FL resident  | 05/12/20          |
| 34,889 | Leon   | 27  | Female | No             |                | No                            | FL resident  | 05/12/20          |
| 34,890 | Leon   | 46  | Male   | No             |                | Yes                           | FL resident  | 05/12/20          |
| 34,891 | Leon   | 61  | Female | No             |                | No                            | FL resident  | 05/12/20          |
| 34,892 | Leon   | 59  | Male   | No             |                | No                            | FL resident  | 05/12/20          |
| 34,893 | Leon   | 22  | Female | No             |                | No                            | FL resident  | 05/12/20          |

# Coronavirus: line list of cases

Data verified as of May 24, 2020 at 10 AM

Data in this report are provisional and subject to change.

| Case   | County | Age | Gender | Travel related | Travel detail | Contact with a confirmed case | Jurisdiction    | Date case counted |
|--------|--------|-----|--------|----------------|---------------|-------------------------------|-----------------|-------------------|
| 34,894 | Leon   | 29  | Male   | No             |               | Yes                           | FL resident     | 05/12/20          |
| 34,895 | Leon   | 56  | Female | No             |               | Yes                           | FL resident     | 05/12/20          |
| 34,896 | Leon   | 40  | Male   | No             |               | Unknown                       | FL resident     | 05/12/20          |
| 34,897 | Leon   | 41  | Female | No             |               | Yes                           | FL resident     | 05/12/20          |
| 34,898 | Leon   | 71  | Female | No             |               | No                            | FL resident     | 05/12/20          |
| 34,899 | Leon   | 24  | Female | No             |               | Unknown                       | FL resident     | 05/13/20          |
| 34,900 | Leon   | 21  | Male   | No             |               | Yes                           | FL resident     | 05/13/20          |
| 34,901 | Leon   | 59  | Male   | No             |               | No                            | FL resident     | 05/13/20          |
| 34,902 | Leon   | 43  | Female | No             |               | Yes                           | FL resident     | 05/13/20          |
| 34,903 | Leon   | 22  | Female | No             |               | Yes                           | FL resident     | 05/13/20          |
| 34,904 | Leon   | 77  | Female | No             |               | Unknown                       | FL resident     | 05/15/20          |
| 34,905 | Leon   | 43  | Male   | No             |               | Unknown                       | FL resident     | 05/16/20          |
| 34,906 | Leon   | 18  | Female | No             |               | Yes                           | FL resident     | 05/16/20          |
| 34,907 | Leon   | 21  | Female | Yes            | FL; VA        | Unknown                       | FL resident     | 05/16/20          |
| 34,908 | Leon   | 66  | Female | No             |               | Yes                           | FL resident     | 05/16/20          |
| 34,909 | Leon   | 21  | Male   | No             |               | No                            | FL resident     | 05/17/20          |
| 34,910 | Leon   | 61  | Male   | No             |               | Yes                           | FL resident     | 05/17/20          |
| 34,911 | Leon   | 33  | Male   | No             |               | No                            | FL resident     | 05/17/20          |
| 34,912 | Leon   | 59  | Female | No             |               | Yes                           | FL resident     | 05/17/20          |
| 34,913 | Leon   | 22  | Male   | Unknown        |               | Unknown                       | FL resident     | 05/17/20          |
| 34,914 | Leon   | 21  | Female | No             |               | Yes                           | FL resident     | 05/17/20          |
| 34,915 | Leon   | 22  | Male   | No             |               | Yes                           | FL resident     | 05/17/20          |
| 34,916 | Leon   | 22  | Female | No             |               | Yes                           | FL resident     | 05/17/20          |
| 34,917 | Leon   | 21  | Female | No             |               | Yes                           | FL resident     | 05/17/20          |
| 34,918 | Leon   | 79  | Male   | No             |               | No                            | FL resident     | 05/18/20          |
| 34,919 | Leon   | 51  | Male   | No             |               | No                            | FL resident     | 05/18/20          |
| 34,920 | Leon   | 54  | Male   | No             |               | No                            | FL resident     | 05/18/20          |
| 34,921 | Leon   | 22  | Male   | No             |               | Yes                           | FL resident     | 05/18/20          |
| 34,922 | Leon   | 22  | Female | No             |               | No                            | FL resident     | 05/18/20          |
| 34,923 | Leon   | 22  | Female | No             |               | Yes                           | FL resident     | 05/18/20          |
| 34,924 | Leon   | 56  | Female | No             |               | No                            | FL resident     | 05/18/20          |
| 34,925 | Leon   | 22  | Male   | No             |               | Yes                           | FL resident     | 05/18/20          |
| 34,926 | Leon   | 21  | Male   | No             |               | Yes                           | FL resident     | 05/18/20          |
| 34,927 | Leon   | 20  | Female | No             |               | Unknown                       | FL resident     | 05/18/20          |
| 34,928 | Leon   | 21  | Female | No             |               | Yes                           | FL resident     | 05/18/20          |
| 34,929 | Leon   | 27  | Male   | No             |               | Yes                           | FL resident     | 05/18/20          |
| 34,930 | Leon   | 23  | Female | No             |               | Yes                           | FL resident     | 05/18/20          |
| 34,931 | Leon   | 21  | Male   | No             |               | Yes                           | FL resident     | 05/18/20          |
| 34,932 | Leon   | 21  | Female | No             |               | Yes                           | FL resident     | 05/18/20          |
| 34,933 | Leon   | 32  | Female | No             |               | Yes                           | FL resident     | 05/19/20          |
| 34,934 | Leon   | 46  | Female | No             |               | Unknown                       | FL resident     | 05/20/20          |
| 34,935 | Leon   | 21  | Male   | No             |               | Yes                           | FL resident     | 05/20/20          |
| 34,936 | Leon   | 21  | Male   | No             |               | Yes                           | FL resident     | 05/20/20          |
| 34,937 | Leon   | 23  | Female | No             |               | Yes                           | FL resident     | 05/20/20          |
| 34,938 | Leon   | 23  | Female | No             |               | Yes                           | FL resident     | 05/20/20          |
| 34,939 | Leon   | 28  | Male   | No             |               | Yes                           | FL resident     | 05/20/20          |
| 34,940 | Leon   | 21  | Female | No             |               | Yes                           | FL resident     | 05/20/20          |
| 34,941 | Leon   | 21  | Male   | No             |               |                               | FL resident     | 05/20/20          |
| 34,942 | Leon   | 22  | Male   | No             |               | Yes                           | FL resident     | 05/20/20          |
| 34,943 | Leon   | 20  | Female | No             |               | Unknown                       | FL resident     | 05/21/20          |
| 34,944 | Leon   | 78  | Female | No             |               | Yes                           | FL resident     | 05/21/20          |
| 34,945 | Leon   | 25  | Female | No             |               | Unknown                       | FL resident     | 05/21/20          |
| 34,946 | Leon   | 81  | Male   | No             |               | Yes                           | FL resident     | 05/21/20          |
| 34,947 | Leon   | 47  | Male   | No             |               | Yes                           | FL resident     | 05/21/20          |
| 34,948 | Leon   | 23  | Male   | No             |               | No                            | FL resident     | 05/22/20          |
| 34,949 | Leon   | 58  | Male   | No             |               | Yes                           | FL resident     | 05/22/20          |
| 34,950 | Leon   | 18  | Male   | No             |               | Yes                           | FL resident     | 05/22/20          |
| 34,951 | Leon   | 19  | Male   | No             |               | Yes                           | FL resident     | 05/22/20          |
| 34,952 | Leon   | 22  | Female | No             |               | Yes                           | FL resident     | 05/22/20          |
| 34,953 | Leon   | 27  | Male   | No             |               | No                            | FL resident     | 05/23/20          |
| 34,954 | Leon   | 14  | Female | No             |               | Unknown                       | FL resident     | 05/23/20          |
| 34,955 | Leon   | 48  | Female | Yes            | GA            | Yes                           | Non-FL resident | 03/18/20          |

# Coronavirus: line list of cases

Data verified as of May 24, 2020 at 10 AM

Data in this report are provisional and subject to change.

| Case   | County  | Age | Gender | Travel related | Travel detail | Contact with a confirmed case | Jurisdiction           | Date case counted |
|--------|---------|-----|--------|----------------|---------------|-------------------------------|------------------------|-------------------|
| 34,956 | Leon    | 36  | Male   | Yes            | GA            | No                            | Non-FL resident        | 03/21/20          |
| 34,957 | Leon    | 38  | Female | Yes            | GA            | No                            | Non-FL resident        | 04/01/20          |
| 34,958 | Leon    | 68  | Female | Yes            | GA            | No                            | Non-FL resident        | 04/09/20          |
| 34,959 | Leon    | 31  | Male   | Yes            | GA            | Yes                           | Non-FL resident        | 04/12/20          |
| 34,960 | Leon    | 63  | Female | Yes            | GA            | Yes                           | Non-FL resident        | 04/12/20          |
| 34,961 | Leon    | 27  | Male   | Yes            | GA            | Yes                           | Non-FL resident        | 04/19/20          |
| 34,962 | Leon    | 63  | Male   | Yes            | GA            | No                            | Non-FL resident        | 04/21/20          |
| 34,963 | Leon    | 64  | Male   | Yes            | GA            | No                            | Non-FL resident        | 04/23/20          |
| 34,964 | Leon    | 87  | Male   | Yes            | GA            | No                            | Non-FL resident        | 04/23/20          |
| 34,965 | Leon    | 55  | Female | Yes            | GA            | No                            | Non-FL resident        | 04/23/20          |
| 34,966 | Leon    | 39  | Male   | Yes            | GA            | No                            | Non-FL resident        | 04/23/20          |
| 34,967 | Leon    | 37  | Male   | Yes            | GA            | No                            | Non-FL resident        | 04/24/20          |
| 34,968 | Leon    | 33  | Female | Yes            | GA            | No                            | Non-FL resident        | 04/29/20          |
| 34,969 | Leon    | 48  | Male   | Yes            | GA            | No                            | Non-FL resident        | 05/11/20          |
| 34,970 | Leon    | 27  | Male   | Yes            | FL; GA        | Unknown                       | Non-FL resident        | 05/14/20          |
| 34,971 | Leon    | 20  | Male   | Yes            | GA            | No                            | Non-FL resident        | 05/17/20          |
| 34,972 | Leon    | 21  | Female | No             |               | Yes                           | Non-FL resident        | 05/17/20          |
| 34,973 | Leon    | 29  | Female | Yes            | FL; GA        | Yes                           | Non-FL resident        | 05/20/20          |
| 34,974 | Leon    | 20  | Female | Yes            | SC            |                               | Non-FL resident        | 05/20/20          |
| 34,975 | Leon    | 50  | Female | Yes            | GA            |                               | Non-FL resident        | 05/20/20          |
| 34,976 | Leon    | 59  | Female | Yes            | GA            | No                            | Non-FL resident        | 05/23/20          |
| 34,977 | Leon    | 59  | Female | Yes            | JAPAN         | No                            | Not diagnosed/isolated | 03/04/20          |
| 34,978 | Levy    | 64  | Female | No             |               | Yes                           | FL resident            | 03/27/20          |
| 34,979 | Levy    | 60  | Male   | No             |               | No                            | FL resident            | 03/29/20          |
| 34,980 | Levy    | 57  | Female | No             |               | No                            | FL resident            | 04/05/20          |
| 34,981 | Levy    | 48  | Female | Unknown        |               | Yes                           | FL resident            | 04/05/20          |
| 34,982 | Levy    | 44  | Male   | Yes            | FL; NJ        | Unknown                       | FL resident            | 04/06/20          |
| 34,983 | Levy    | 33  | Male   | No             |               | Yes                           | FL resident            | 04/07/20          |
| 34,984 | Levy    | 93  | Female | No             |               | Yes                           | FL resident            | 04/11/20          |
| 34,985 | Levy    | 36  | Female | Unknown        |               | No                            | FL resident            | 04/14/20          |
| 34,986 | Levy    | 40  | Female | Yes            | LA            | Unknown                       | FL resident            | 04/14/20          |
| 34,987 | Levy    | 49  | Female | No             |               | Yes                           | FL resident            | 04/17/20          |
| 34,988 | Levy    | 83  | Female | Unknown        |               | Yes                           | FL resident            | 04/18/20          |
| 34,989 | Levy    | 35  | Female | No             |               | No                            | FL resident            | 04/19/20          |
| 34,990 | Levy    | 16  | Male   | No             |               | Yes                           | FL resident            | 04/21/20          |
| 34,991 | Levy    | 99  | Female | No             |               | Yes                           | FL resident            | 04/27/20          |
| 34,992 | Levy    | 87  | Female | No             |               | Yes                           | FL resident            | 04/27/20          |
| 34,993 | Levy    | 22  | Female | No             |               | Yes                           | FL resident            | 04/27/20          |
| 34,994 | Levy    | 58  | Female | No             |               | Yes                           | FL resident            | 04/27/20          |
| 34,995 | Levy    | 74  | Female | Unknown        |               | Yes                           | FL resident            | 04/27/20          |
| 34,996 | Levy    | 51  | Female | Unknown        |               | Unknown                       | FL resident            | 04/29/20          |
| 34,997 | Levy    | 61  | Female | Unknown        |               | No                            | FL resident            | 05/02/20          |
| 34,998 | Levy    | 28  | Female | Unknown        |               | Yes                           | FL resident            | 05/02/20          |
| 34,999 | Levy    | 27  | Male   | No             |               | Yes                           | FL resident            | 05/12/20          |
| 35,000 | Levy    | 44  | Male   | No             |               | No                            | FL resident            | 05/14/20          |
| 35,001 | Levy    | 59  | Female | No             |               | Yes                           | FL resident            | 05/14/20          |
| 35,002 | Levy    | 25  | Female | Unknown        |               | Unknown                       | FL resident            | 05/16/20          |
| 35,003 | Levy    | 38  | Female | No             |               | Yes                           | FL resident            | 05/19/20          |
| 35,004 | Levy    | 59  | Male   | No             |               | Yes                           | FL resident            | 05/20/20          |
| 35,005 | Liberty | 56  | Male   | No             |               | Yes                           | FL resident            | 04/10/20          |
| 35,006 | Liberty | 29  | Male   | No             |               | No                            | FL resident            | 04/13/20          |
| 35,007 | Liberty | 49  | Female | No             |               | Yes                           | FL resident            | 04/28/20          |
| 35,008 | Liberty | 38  | Male   | No             |               | Yes                           | FL resident            | 04/30/20          |
| 35,009 | Liberty | 48  | Male   | No             |               | Yes                           | FL resident            | 04/30/20          |
| 35,010 | Liberty | 30  | Male   | No             |               | Yes                           | FL resident            | 04/30/20          |
| 35,011 | Liberty | 59  | Male   | No             |               | Yes                           | FL resident            | 05/01/20          |
| 35,012 | Liberty | 57  | Male   | No             |               | Yes                           | FL resident            | 05/01/20          |
| 35,013 | Liberty | 29  | Male   | Unknown        |               | Yes                           | FL resident            | 05/02/20          |
| 35,014 | Liberty | 23  | Male   | No             |               | Yes                           | FL resident            | 05/02/20          |
| 35,015 | Liberty | 51  | Male   | Unknown        |               | Yes                           | FL resident            | 05/02/20          |
| 35,016 | Liberty | 40  | Male   | Unknown        |               | Yes                           | FL resident            | 05/02/20          |
| 35,017 | Liberty | 34  | Male   | Unknown        |               | Yes                           | FL resident            | 05/02/20          |

# Coronavirus: line list of cases

Data verified as of May 24, 2020 at 10 AM

Data in this report are provisional and subject to change.

| Case   | County  | Age | Gender | Travel related | Travel detail | Contact with a confirmed case | Jurisdiction | Date case counted |
|--------|---------|-----|--------|----------------|---------------|-------------------------------|--------------|-------------------|
| 35,018 | Liberty | 37  | Male   | Unknown        |               | Yes                           | FL resident  | 05/02/20          |
| 35,019 | Liberty | 50  | Male   | Unknown        |               | Yes                           | FL resident  | 05/02/20          |
| 35,020 | Liberty | 57  | Male   | No             |               | Yes                           | FL resident  | 05/02/20          |
| 35,021 | Liberty | 20  | Male   | Unknown        |               | Yes                           | FL resident  | 05/02/20          |
| 35,022 | Liberty | 61  | Male   | Unknown        |               | Yes                           | FL resident  | 05/02/20          |
| 35,023 | Liberty | 39  | Male   | Unknown        |               | Yes                           | FL resident  | 05/02/20          |
| 35,024 | Liberty | 59  | Male   | Unknown        |               | Yes                           | FL resident  | 05/02/20          |
| 35,025 | Liberty | 49  | Male   | Unknown        |               |                               | FL resident  | 05/02/20          |
| 35,026 | Liberty | 58  | Male   | Unknown        |               | Yes                           | FL resident  | 05/02/20          |
| 35,027 | Liberty | 27  | Male   | Unknown        |               |                               | FL resident  | 05/02/20          |
| 35,028 | Liberty | 39  | Male   | Unknown        |               | Yes                           | FL resident  | 05/02/20          |
| 35,029 | Liberty | 40  | Male   | Unknown        |               | Yes                           | FL resident  | 05/02/20          |
| 35,030 | Liberty | 45  | Male   | Unknown        |               | Yes                           | FL resident  | 05/02/20          |
| 35,031 | Liberty | 43  | Male   | Unknown        |               | Yes                           | FL resident  | 05/02/20          |
| 35,032 | Liberty | 51  | Male   | Unknown        |               | Yes                           | FL resident  | 05/02/20          |
| 35,033 | Liberty | 35  | Male   | No             |               | Yes                           | FL resident  | 05/02/20          |
| 35,034 | Liberty | 56  | Male   | No             |               | Yes                           | FL resident  | 05/02/20          |
| 35,035 | Liberty | 37  | Male   | Unknown        |               | Yes                           | FL resident  | 05/02/20          |
| 35,036 | Liberty | 35  | Male   | Unknown        |               | Yes                           | FL resident  | 05/02/20          |
| 35,037 | Liberty | 51  | Male   | Unknown        |               | Yes                           | FL resident  | 05/02/20          |
| 35,038 | Liberty | 31  | Male   | No             |               | Yes                           | FL resident  | 05/02/20          |
| 35,039 | Liberty | 46  | Male   | Unknown        |               | Yes                           | FL resident  | 05/02/20          |
| 35,040 | Liberty | 31  | Male   | No             |               | Yes                           | FL resident  | 05/02/20          |
| 35,041 | Liberty | 46  | Male   | No             |               | Yes                           | FL resident  | 05/02/20          |
| 35,042 | Liberty | 63  | Male   | No             |               | Yes                           | FL resident  | 05/02/20          |
| 35,043 | Liberty | 49  | Male   | Unknown        |               |                               | FL resident  | 05/02/20          |
| 35,044 | Liberty | 43  | Male   | Unknown        |               | Yes                           | FL resident  | 05/02/20          |
| 35,045 | Liberty | 27  | Male   | Unknown        |               | Yes                           | FL resident  | 05/02/20          |
| 35,046 | Liberty | 39  | Male   | No             |               | Yes                           | FL resident  | 05/02/20          |
| 35,047 | Liberty | 38  | Male   | Unknown        |               | Yes                           | FL resident  | 05/02/20          |
| 35,048 | Liberty | 38  | Male   | Unknown        |               | Yes                           | FL resident  | 05/02/20          |
| 35,049 | Liberty | 38  | Male   | No             |               | Yes                           | FL resident  | 05/02/20          |
| 35,050 | Liberty | 28  | Male   | Unknown        |               | Yes                           | FL resident  | 05/02/20          |
| 35,051 | Liberty | 41  | Male   | No             |               | Yes                           | FL resident  | 05/02/20          |
| 35,052 | Liberty | 47  | Male   | Unknown        |               | Yes                           | FL resident  | 05/02/20          |
| 35,053 | Liberty | 40  | Male   | Unknown        |               | Yes                           | FL resident  | 05/02/20          |
| 35,054 | Liberty | 33  | Male   | No             |               | Yes                           | FL resident  | 05/02/20          |
| 35,055 | Liberty | 48  | Male   | No             |               | Yes                           | FL resident  | 05/02/20          |
| 35,056 | Liberty | 62  | Male   | Unknown        |               | Yes                           | FL resident  | 05/02/20          |
| 35,057 | Liberty | 46  | Male   | Unknown        |               | Yes                           | FL resident  | 05/02/20          |
| 35,058 | Liberty | 34  | Male   | No             |               | Yes                           | FL resident  | 05/02/20          |
| 35,059 | Liberty | 29  | Male   | No             |               | Yes                           | FL resident  | 05/02/20          |
| 35,060 | Liberty | 62  | Male   | Unknown        |               | Yes                           | FL resident  | 05/02/20          |
| 35,061 | Liberty | 27  | Male   | No             |               | Yes                           | FL resident  | 05/02/20          |
| 35,062 | Liberty | 48  | Male   | No             |               | Yes                           | FL resident  | 05/02/20          |
| 35,063 | Liberty | 50  | Male   | Unknown        |               | Yes                           | FL resident  | 05/02/20          |
| 35,064 | Liberty | 55  | Male   | No             |               | Yes                           | FL resident  | 05/02/20          |
| 35,065 | Liberty | 25  | Male   | Unknown        |               | Yes                           | FL resident  | 05/05/20          |
| 35,066 | Liberty | 62  | Male   | Unknown        |               | Yes                           | FL resident  | 05/05/20          |
| 35,067 | Liberty | 54  | Male   | Unknown        |               | Yes                           | FL resident  | 05/05/20          |
| 35,068 | Liberty | 52  | Male   | Unknown        |               | Yes                           | FL resident  | 05/05/20          |
| 35,069 | Liberty | 56  | Male   | Unknown        |               | Yes                           | FL resident  | 05/05/20          |
| 35,070 | Liberty | 25  | Male   | Unknown        |               | Yes                           | FL resident  | 05/05/20          |
| 35,071 | Liberty | 42  | Male   | Unknown        |               | Yes                           | FL resident  | 05/05/20          |
| 35,072 | Liberty | 33  | Male   | Unknown        |               | Yes                           | FL resident  | 05/05/20          |
| 35,073 | Liberty | 26  | Male   | Unknown        |               | Yes                           | FL resident  | 05/05/20          |
| 35,074 | Liberty | 39  | Male   | No             |               | Yes                           | FL resident  | 05/05/20          |
| 35,075 | Liberty | 28  | Male   | Unknown        |               | Yes                           | FL resident  | 05/06/20          |
| 35,076 | Liberty | 41  | Male   | Unknown        |               | Yes                           | FL resident  | 05/06/20          |
| 35,077 | Liberty | 37  | Male   | Unknown        |               | Yes                           | FL resident  | 05/06/20          |
| 35,078 | Liberty | 54  | Male   | Unknown        |               | Yes                           | FL resident  | 05/06/20          |
| 35,079 | Liberty | 27  | Male   | Unknown        |               | Yes                           | FL resident  | 05/06/20          |

# Coronavirus: line list of cases

Data verified as of May 24, 2020 at 10 AM

Data in this report are provisional and subject to change.

| Case   | County  | Age | Gender | Travel related | Travel detail | Contact with a confirmed case | Jurisdiction | Date case counted |
|--------|---------|-----|--------|----------------|---------------|-------------------------------|--------------|-------------------|
| 35,080 | Liberty | 41  | Male   | Unknown        |               | Yes                           | FL resident  | 05/06/20          |
| 35,081 | Liberty | 27  | Male   | Unknown        |               | Yes                           | FL resident  | 05/06/20          |
| 35,082 | Liberty | 47  | Male   | Unknown        |               | Yes                           | FL resident  | 05/06/20          |
| 35,083 | Liberty | 37  | Male   | Unknown        |               | Yes                           | FL resident  | 05/06/20          |
| 35,084 | Liberty | 41  | Male   | Unknown        |               | Yes                           | FL resident  | 05/06/20          |
| 35,085 | Liberty | 33  | Male   | Unknown        |               | Yes                           | FL resident  | 05/06/20          |
| 35,086 | Liberty | 21  | Male   | Unknown        |               | Yes                           | FL resident  | 05/06/20          |
| 35,087 | Liberty | 63  | Male   | Unknown        |               | Yes                           | FL resident  | 05/06/20          |
| 35,088 | Liberty | 43  | Male   | Unknown        |               | Yes                           | FL resident  | 05/06/20          |
| 35,089 | Liberty | 29  | Male   | Unknown        |               | Yes                           | FL resident  | 05/06/20          |
| 35,090 | Liberty | 25  | Male   | Unknown        |               | Yes                           | FL resident  | 05/06/20          |
| 35,091 | Liberty | 33  | Male   | Unknown        |               | Yes                           | FL resident  | 05/06/20          |
| 35,092 | Liberty | 55  | Male   | Unknown        |               | Yes                           | FL resident  | 05/06/20          |
| 35,093 | Liberty | 45  | Male   | Unknown        |               | Yes                           | FL resident  | 05/06/20          |
| 35,094 | Liberty | 30  | Male   | No             |               | Yes                           | FL resident  | 05/06/20          |
| 35,095 | Liberty | 33  | Male   | No             |               | Yes                           | FL resident  | 05/06/20          |
| 35,096 | Liberty | 37  | Male   | No             |               | Yes                           | FL resident  | 05/06/20          |
| 35,097 | Liberty | 21  | Male   | No             |               | Yes                           | FL resident  | 05/06/20          |
| 35,098 | Liberty | 54  | Male   | No             |               | Yes                           | FL resident  | 05/06/20          |
| 35,099 | Liberty | 56  | Male   | No             |               | Yes                           | FL resident  | 05/06/20          |
| 35,100 | Liberty | 54  | Male   | No             |               | Yes                           | FL resident  | 05/06/20          |
| 35,101 | Liberty | 47  | Male   | No             |               | Yes                           | FL resident  | 05/06/20          |
| 35,102 | Liberty | 29  | Male   | No             |               | Yes                           | FL resident  | 05/06/20          |
| 35,103 | Liberty | 37  | Male   | Unknown        |               | Yes                           | FL resident  | 05/06/20          |
| 35,104 | Liberty | 43  | Male   | Unknown        |               | Yes                           | FL resident  | 05/06/20          |
| 35,105 | Liberty | 40  | Male   | Unknown        |               | Yes                           | FL resident  | 05/06/20          |
| 35,106 | Liberty | 23  | Male   | No             |               |                               | FL resident  | 05/06/20          |
| 35,107 | Liberty | 30  | Male   | Unknown        |               | Yes                           | FL resident  | 05/06/20          |
| 35,108 | Liberty | 56  | Male   | Unknown        |               | Yes                           | FL resident  | 05/06/20          |
| 35,109 | Liberty | 45  | Male   | Unknown        |               | Yes                           | FL resident  | 05/06/20          |
| 35,110 | Liberty | 22  | Male   | Unknown        |               | Yes                           | FL resident  | 05/06/20          |
| 35,111 | Liberty | 52  | Male   | Unknown        |               | Yes                           | FL resident  | 05/06/20          |
| 35,112 | Liberty | 33  | Male   | Unknown        |               | Yes                           | FL resident  | 05/06/20          |
| 35,113 | Liberty | 40  | Male   | Unknown        |               | Yes                           | FL resident  | 05/06/20          |
| 35,114 | Liberty | 37  | Male   | Unknown        |               | Yes                           | FL resident  | 05/06/20          |
| 35,115 | Liberty | 53  | Male   | Unknown        |               | Yes                           | FL resident  | 05/06/20          |
| 35,116 | Liberty | 55  | Male   | Unknown        |               | Yes                           | FL resident  | 05/06/20          |
| 35,117 | Liberty | 36  | Female | No             |               | Yes                           | FL resident  | 05/06/20          |
| 35,118 | Liberty | 49  | Female | No             |               | Yes                           | FL resident  | 05/06/20          |
| 35,119 | Liberty | 39  | Male   | Unknown        |               | Yes                           | FL resident  | 05/07/20          |
| 35,120 | Liberty | 68  | Male   | Unknown        |               | Yes                           | FL resident  | 05/07/20          |
| 35,121 | Liberty | 55  | Male   | Unknown        |               | Yes                           | FL resident  | 05/07/20          |
| 35,122 | Liberty | 35  | Male   | Unknown        |               |                               | FL resident  | 05/08/20          |
| 35,123 | Liberty | 56  | Male   | Unknown        |               | Yes                           | FL resident  | 05/08/20          |
| 35,124 | Liberty | 29  | Male   | Unknown        |               | Yes                           | FL resident  | 05/08/20          |
| 35,125 | Liberty | 39  | Male   | Unknown        |               | Yes                           | FL resident  | 05/08/20          |
| 35,126 | Liberty | 31  | Male   | No             |               | Yes                           | FL resident  | 05/08/20          |
| 35,127 | Liberty | 39  | Male   | Unknown        |               | Yes                           | FL resident  | 05/08/20          |
| 35,128 | Liberty | 31  | Male   | Unknown        |               | Yes                           | FL resident  | 05/08/20          |
| 35,129 | Liberty | 53  | Male   | Unknown        |               | Yes                           | FL resident  | 05/08/20          |
| 35,130 | Liberty | 33  | Male   | Unknown        |               | Yes                           | FL resident  | 05/08/20          |
| 35,131 | Liberty | 31  | Male   | Unknown        |               | Yes                           | FL resident  | 05/08/20          |
| 35,132 | Liberty | 23  | Male   | Unknown        |               | Yes                           | FL resident  | 05/08/20          |
| 35,133 | Liberty | 36  | Male   | Unknown        |               | Yes                           | FL resident  | 05/08/20          |
| 35,134 | Liberty | 44  | Male   | Unknown        |               | Yes                           | FL resident  | 05/08/20          |
| 35,135 | Liberty | 56  | Male   | Unknown        |               | Yes                           | FL resident  | 05/08/20          |
| 35,136 | Liberty | 26  | Male   | Unknown        |               | Yes                           | FL resident  | 05/08/20          |
| 35,137 | Liberty | 26  | Male   | Unknown        |               | Yes                           | FL resident  | 05/08/20          |
| 35,138 | Liberty | 47  | Male   | Unknown        |               | Yes                           | FL resident  | 05/08/20          |
| 35,139 | Liberty | 51  | Male   | Unknown        |               | Yes                           | FL resident  | 05/08/20          |
| 35,140 | Liberty | 46  | Male   | Unknown        |               | Yes                           | FL resident  | 05/08/20          |
| 35,141 | Liberty | 50  | Male   | Unknown        |               | Yes                           | FL resident  | 05/08/20          |

# Coronavirus: line list of cases

Data verified as of May 24, 2020 at 10 AM

Data in this report are provisional and subject to change.

| Case   | County  | Age | Gender | Travel related | Travel detail | Contact with a confirmed case | Jurisdiction | Date case counted |
|--------|---------|-----|--------|----------------|---------------|-------------------------------|--------------|-------------------|
| 35,142 | Liberty | 55  | Male   | Unknown        |               | Yes                           | FL resident  | 05/08/20          |
| 35,143 | Liberty | 69  | Male   | Unknown        |               | Yes                           | FL resident  | 05/08/20          |
| 35,144 | Liberty | 25  | Male   | Unknown        |               | Yes                           | FL resident  | 05/08/20          |
| 35,145 | Liberty | 29  | Male   | Unknown        |               | Yes                           | FL resident  | 05/08/20          |
| 35,146 | Liberty | 28  | Male   | Unknown        |               | Yes                           | FL resident  | 05/08/20          |
| 35,147 | Liberty | 30  | Male   | Unknown        |               |                               | FL resident  | 05/08/20          |
| 35,148 | Liberty | 40  | Male   | Unknown        |               | Yes                           | FL resident  | 05/08/20          |
| 35,149 | Liberty | 46  | Male   | Unknown        |               | Yes                           | FL resident  | 05/08/20          |
| 35,150 | Liberty | 54  | Male   | Unknown        |               | Yes                           | FL resident  | 05/08/20          |
| 35,151 | Liberty | 42  | Male   | Unknown        |               | Yes                           | FL resident  | 05/08/20          |
| 35,152 | Liberty | 41  | Male   | Unknown        |               | Yes                           | FL resident  | 05/08/20          |
| 35,153 | Liberty | 57  | Male   | Unknown        |               |                               | FL resident  | 05/08/20          |
| 35,154 | Liberty | 52  | Male   | Unknown        |               |                               | FL resident  | 05/08/20          |
| 35,155 | Liberty | 33  | Male   | Unknown        |               | Yes                           | FL resident  | 05/08/20          |
| 35,156 | Liberty | 48  | Male   | Unknown        |               | Yes                           | FL resident  | 05/08/20          |
| 35,157 | Liberty | 48  | Male   | Unknown        |               | Yes                           | FL resident  | 05/08/20          |
| 35,158 | Liberty | 33  | Male   | Unknown        |               | Yes                           | FL resident  | 05/08/20          |
| 35,159 | Liberty | 56  | Male   | Unknown        |               | Yes                           | FL resident  | 05/08/20          |
| 35,160 | Liberty | 53  | Male   | Unknown        |               | Yes                           | FL resident  | 05/08/20          |
| 35,161 | Liberty | 73  | Male   | Unknown        |               | Yes                           | FL resident  | 05/08/20          |
| 35,162 | Liberty | 53  | Male   | Unknown        |               | Yes                           | FL resident  | 05/08/20          |
| 35,163 | Liberty | 55  | Male   | Unknown        |               | Yes                           | FL resident  | 05/08/20          |
| 35,164 | Liberty | 29  | Male   | Unknown        |               |                               | FL resident  | 05/08/20          |
| 35,165 | Liberty | 47  | Male   | Unknown        |               | Yes                           | FL resident  | 05/08/20          |
| 35,166 | Liberty | 27  | Male   | Unknown        |               | Yes                           | FL resident  | 05/08/20          |
| 35,167 | Liberty | 57  | Male   | Unknown        |               | Yes                           | FL resident  | 05/08/20          |
| 35,168 | Liberty | 27  | Male   | Unknown        |               | Yes                           | FL resident  | 05/08/20          |
| 35,169 | Liberty | 46  | Male   | Unknown        |               | Yes                           | FL resident  | 05/08/20          |
| 35,170 | Liberty | 40  | Male   | Unknown        |               | Yes                           | FL resident  | 05/08/20          |
| 35,171 | Liberty | 40  | Male   | Unknown        |               | Yes                           | FL resident  | 05/08/20          |
| 35,172 | Liberty | 56  | Male   | Unknown        |               | Yes                           | FL resident  | 05/08/20          |
| 35,173 | Liberty | 28  | Male   | Unknown        |               | Yes                           | FL resident  | 05/08/20          |
| 35,174 | Liberty | 52  | Male   | Unknown        |               | Yes                           | FL resident  | 05/08/20          |
| 35,175 | Liberty | 56  | Male   | Unknown        |               | Yes                           | FL resident  | 05/08/20          |
| 35,176 | Liberty | 41  | Male   | Unknown        |               | Yes                           | FL resident  | 05/08/20          |
| 35,177 | Liberty | 44  | Male   | Unknown        |               | Yes                           | FL resident  | 05/08/20          |
| 35,178 | Liberty | 49  | Male   | Unknown        |               | Yes                           | FL resident  | 05/08/20          |
| 35,179 | Liberty | 64  | Male   | Unknown        |               | Yes                           | FL resident  | 05/08/20          |
| 35,180 | Liberty | 46  | Male   | Unknown        |               | Yes                           | FL resident  | 05/08/20          |
| 35,181 | Liberty | 47  | Male   | Unknown        |               | Yes                           | FL resident  | 05/08/20          |
| 35,182 | Liberty | 25  | Male   | Unknown        |               | Yes                           | FL resident  | 05/08/20          |
| 35,183 | Liberty | 28  | Male   | Unknown        |               | Yes                           | FL resident  | 05/08/20          |
| 35,184 | Liberty | 28  | Male   | Unknown        |               | Yes                           | FL resident  | 05/08/20          |
| 35,185 | Liberty | 47  | Male   | Unknown        |               | Yes                           | FL resident  | 05/08/20          |
| 35,186 | Liberty | 41  | Male   | Unknown        |               | Yes                           | FL resident  | 05/08/20          |
| 35,187 | Liberty | 21  | Male   | Unknown        |               |                               | FL resident  | 05/08/20          |
| 35,188 | Liberty | 22  | Male   | Unknown        |               | Unknown                       | FL resident  | 05/08/20          |
| 35,189 | Liberty | 59  | Male   | Unknown        |               | Yes                           | FL resident  | 05/08/20          |
| 35,190 | Liberty | 65  | Male   | Unknown        |               | Yes                           | FL resident  | 05/08/20          |
| 35,191 | Liberty | 48  | Male   | Unknown        |               | Yes                           | FL resident  | 05/08/20          |
| 35,192 | Liberty | 23  | Male   | Unknown        |               | Yes                           | FL resident  | 05/08/20          |
| 35,193 | Liberty | 38  | Male   | Unknown        |               | Yes                           | FL resident  | 05/08/20          |
| 35,194 | Liberty | 38  | Male   | Unknown        |               | Yes                           | FL resident  | 05/08/20          |
| 35,195 | Liberty | 25  | Male   | Unknown        |               | Yes                           | FL resident  | 05/08/20          |
| 35,196 | Liberty | 41  | Male   | Unknown        |               | Yes                           | FL resident  | 05/08/20          |
| 35,197 | Liberty | 34  | Male   | Unknown        |               | Yes                           | FL resident  | 05/08/20          |
| 35,198 | Liberty | 52  | Male   | Unknown        |               | Yes                           | FL resident  | 05/08/20          |
| 35,199 | Liberty | 38  | Male   | Unknown        |               | Yes                           | FL resident  | 05/08/20          |
| 35,200 | Liberty | 35  | Female | No             |               | Yes                           | FL resident  | 05/08/20          |
| 35,201 | Liberty | 55  | Male   | Unknown        |               | Yes                           | FL resident  | 05/09/20          |
| 35,202 | Liberty | 21  | Male   | Unknown        |               | Yes                           | FL resident  | 05/09/20          |
| 35,203 | Liberty | 34  | Female | No             |               | Yes                           | FL resident  | 05/13/20          |

# Coronavirus: line list of cases

Data verified as of May 24, 2020 at 10 AM

Data in this report are provisional and subject to change.

| Case   | County  | Age | Gender | Travel related | Travel detail      | Contact with a confirmed case | Jurisdiction | Date case counted |
|--------|---------|-----|--------|----------------|--------------------|-------------------------------|--------------|-------------------|
| 35,204 | Liberty | 31  | Male   | No             |                    | Yes                           | FL resident  | 05/21/20          |
| 35,205 | Liberty | 31  | Male   | No             |                    | Yes                           | FL resident  | 05/21/20          |
| 35,206 | Liberty | 49  | Male   | No             |                    | Yes                           | FL resident  | 05/21/20          |
| 35,207 | Liberty | 49  | Male   | No             |                    | Yes                           | FL resident  | 05/21/20          |
| 35,208 | Liberty | 56  | Male   | No             |                    | Yes                           | FL resident  | 05/21/20          |
| 35,209 | Liberty | 57  | Male   | No             |                    | Yes                           | FL resident  | 05/23/20          |
| 35,210 | Liberty | 46  | Male   | No             |                    | Yes                           | FL resident  | 05/23/20          |
| 35,211 | Madison | 66  | Female | Yes            | FL; GA             | No                            | FL resident  | 04/01/20          |
| 35,212 | Madison | 24  | Female | No             |                    | Yes                           | FL resident  | 04/03/20          |
| 35,213 | Madison | 57  | Female | Yes            | DOMINICAN REPUBLIC | No                            | FL resident  | 04/03/20          |
| 35,214 | Madison | 59  | Male   | No             |                    | Yes                           | FL resident  | 04/04/20          |
| 35,215 | Madison | 50  | Male   | No             |                    | Yes                           | FL resident  | 04/04/20          |
| 35,216 | Madison | 50  | Female | No             |                    | Yes                           | FL resident  | 04/04/20          |
| 35,217 | Madison | 26  | Male   | No             |                    | Yes                           | FL resident  | 04/05/20          |
| 35,218 | Madison | 0   | Female | No             |                    | Yes                           | FL resident  | 04/05/20          |
| 35,219 | Madison | 1   | Male   | No             |                    | Yes                           | FL resident  | 04/05/20          |
| 35,220 | Madison | 33  | Female | No             |                    | Yes                           | FL resident  | 04/06/20          |
| 35,221 | Madison | 42  | Male   | No             |                    | Yes                           | FL resident  | 04/07/20          |
| 35,222 | Madison | 77  | Female | No             |                    | No                            | FL resident  | 04/09/20          |
| 35,223 | Madison | 72  | Female | No             |                    | Yes                           | FL resident  | 04/09/20          |
| 35,224 | Madison | 52  | Female | No             |                    | Yes                           | FL resident  | 04/15/20          |
| 35,225 | Madison | 60  | Male   | No             |                    | Yes                           | FL resident  | 04/15/20          |
| 35,226 | Madison | 64  | Male   | Yes            | FL; GA             | No                            | FL resident  | 04/17/20          |
| 35,227 | Madison | 64  | Male   | No             |                    | Yes                           | FL resident  | 04/17/20          |
| 35,228 | Madison | 19  | Female | No             |                    | Yes                           | FL resident  | 04/17/20          |
| 35,229 | Madison | 38  | Female | No             |                    | Yes                           | FL resident  | 04/17/20          |
| 35,230 | Madison | 69  | Male   | No             |                    | Yes                           | FL resident  | 04/18/20          |
| 35,231 | Madison | 80  | Male   | No             |                    | Yes                           | FL resident  | 04/19/20          |
| 35,232 | Madison | 89  | Male   | No             |                    | Yes                           | FL resident  | 04/20/20          |
| 35,233 | Madison | 86  | Male   | No             |                    | Yes                           | FL resident  | 04/20/20          |
| 35,234 | Madison | 68  | Male   | No             |                    | Yes                           | FL resident  | 04/20/20          |
| 35,235 | Madison | 68  | Male   | No             |                    | Yes                           | FL resident  | 04/21/20          |
| 35,236 | Madison | 87  | Female | No             |                    | Yes                           | FL resident  | 04/21/20          |
| 35,237 | Madison | 89  | Female | No             |                    | Yes                           | FL resident  | 04/21/20          |
| 35,238 | Madison | 48  | Female | No             |                    | Yes                           | FL resident  | 04/21/20          |
| 35,239 | Madison | 61  | Female | No             |                    | Yes                           | FL resident  | 04/21/20          |
| 35,240 | Madison | 82  | Female | No             |                    | Yes                           | FL resident  | 04/21/20          |
| 35,241 | Madison | 73  | Male   | No             |                    | Yes                           | FL resident  | 04/21/20          |
| 35,242 | Madison | 74  | Male   | No             |                    | Yes                           | FL resident  | 04/21/20          |
| 35,243 | Madison | 19  | Male   | No             |                    | Yes                           | FL resident  | 04/21/20          |
| 35,244 | Madison | 83  | Male   | No             |                    | Yes                           | FL resident  | 04/22/20          |
| 35,245 | Madison | 42  | Female | No             |                    | Yes                           | FL resident  | 04/22/20          |
| 35,246 | Madison | 36  | Female | No             |                    | Yes                           | FL resident  | 04/23/20          |
| 35,247 | Madison | 30  | Male   | No             |                    | Yes                           | FL resident  | 04/23/20          |
| 35,248 | Madison | 49  | Female | No             |                    | Yes                           | FL resident  | 04/23/20          |
| 35,249 | Madison | 42  | Female | No             |                    | Yes                           | FL resident  | 04/24/20          |
| 35,250 | Madison | 34  | Female | No             |                    | Yes                           | FL resident  | 04/25/20          |
| 35,251 | Madison | 42  | Male   | No             |                    | Yes                           | FL resident  | 04/25/20          |
| 35,252 | Madison | 52  | Female | No             |                    | Yes                           | FL resident  | 04/26/20          |
| 35,253 | Madison | 21  | Female | No             |                    | Yes                           | FL resident  | 04/27/20          |
| 35,254 | Madison | 56  | Female | No             |                    | Yes                           | FL resident  | 04/27/20          |
| 35,255 | Madison | 98  | Female | No             |                    | Yes                           | FL resident  | 04/28/20          |
| 35,256 | Madison | 60  | Male   | No             |                    | Yes                           | FL resident  | 04/28/20          |
| 35,257 | Madison | 71  | Male   | No             |                    | Yes                           | FL resident  | 04/29/20          |
| 35,258 | Madison | 96  | Female | No             |                    | Yes                           | FL resident  | 04/29/20          |
| 35,259 | Madison | 72  | Female | No             |                    | Yes                           | FL resident  | 04/29/20          |
| 35,260 | Madison | 90  | Female | No             |                    | Yes                           | FL resident  | 04/29/20          |
| 35,261 | Madison | 69  | Female | No             |                    | Yes                           | FL resident  | 04/29/20          |
| 35,262 | Madison | 57  | Male   | No             |                    | Yes                           | FL resident  | 04/30/20          |
| 35,263 | Madison | 63  | Female | No             |                    | Yes                           | FL resident  | 04/30/20          |
| 35,264 | Madison | 57  | Male   | No             |                    | Unknown                       | FL resident  | 04/30/20          |
| 35,265 | Madison | 19  | Female | No             |                    | Yes                           | FL resident  | 05/03/20          |

# Coronavirus: line list of cases

Data verified as of May 24, 2020 at 10 AM

Data in this report are provisional and subject to change.

| Case   | County  | Age | Gender | Travel related | Travel detail  | Contact with a confirmed case | Jurisdiction    | Date case counted |
|--------|---------|-----|--------|----------------|----------------|-------------------------------|-----------------|-------------------|
| 35,266 | Madison | 57  | Female | No             |                | Yes                           | FL resident     | 05/03/20          |
| 35,267 | Madison | 36  | Female | No             |                | Yes                           | FL resident     | 05/03/20          |
| 35,268 | Madison | 47  | Female | Yes            | FL; GA         | Yes                           | FL resident     | 05/13/20          |
| 35,269 | Madison | 37  | Female | No             |                | Yes                           | FL resident     | 05/16/20          |
| 35,270 | Madison | 58  | Female | No             |                | Yes                           | FL resident     | 05/17/20          |
| 35,271 | Madison | 23  | Female | Yes            | FL; GA         | No                            | FL resident     | 05/19/20          |
| 35,272 | Madison | 63  | Male   | No             |                | Yes                           | FL resident     | 05/19/20          |
| 35,273 | Madison | 62  | Male   | Yes            | FL; GA         | No                            | FL resident     | 05/22/20          |
| 35,274 | Madison | 85  | Female | Unknown        |                |                               | FL resident     | 05/24/20          |
| 35,275 | Madison | 23  | Female | Yes            | CA             | Yes                           | Non-FL resident | 04/01/20          |
| 35,276 | Madison | 88  | Male   | Yes            | GA             | Unknown                       | Non-FL resident | 04/21/20          |
| 35,277 | Madison | 45  | Female | Yes            | FL; GA         | Yes                           | Non-FL resident | 04/27/20          |
| 35,278 | Madison | 55  | Female | No             |                | Unknown                       | Non-FL resident | 04/29/20          |
| 35,279 | Manatee | 63  | Male   | No             |                | Yes                           | FL resident     | 03/02/20          |
| 35,280 | Manatee | 81  | Female | Yes            | EGYPT          | Yes                           | FL resident     | 03/09/20          |
| 35,281 | Manatee | 67  | Female | No             |                | Yes                           | FL resident     | 03/14/20          |
| 35,282 | Manatee | 62  | Female | No             |                | Yes                           | FL resident     | 03/14/20          |
| 35,283 | Manatee | 70  | Male   | No             |                | Yes                           | FL resident     | 03/16/20          |
| 35,284 | Manatee | 75  | Male   | No             |                | No                            | FL resident     | 03/17/20          |
| 35,285 | Manatee | 71  | Male   | No             |                | Yes                           | FL resident     | 03/17/20          |
| 35,286 | Manatee | 61  | Male   | No             |                | Yes                           | FL resident     | 03/18/20          |
| 35,287 | Manatee | 72  | Female | No             |                | Yes                           | FL resident     | 03/19/20          |
| 35,288 | Manatee | 63  | Female | No             |                | Yes                           | FL resident     | 03/20/20          |
| 35,289 | Manatee | 65  | Male   | No             |                | Yes                           | FL resident     | 03/21/20          |
| 35,290 | Manatee | 56  | Female | No             |                | No                            | FL resident     | 03/21/20          |
| 35,291 | Manatee | 64  | Female | No             |                | No                            | FL resident     | 03/22/20          |
| 35,292 | Manatee | 14  | Male   | No             |                | Yes                           | FL resident     | 03/23/20          |
| 35,293 | Manatee | 68  | Male   | Yes            | FRANCE         | Yes                           | FL resident     | 03/23/20          |
| 35,294 | Manatee | 66  | Male   | Yes            | FL; FRANCE     | Yes                           | FL resident     | 03/23/20          |
| 35,295 | Manatee | 52  | Female | Yes            | NY             | No                            | FL resident     | 03/24/20          |
| 35,296 | Manatee | 60  | Male   | No             |                | No                            | FL resident     | 03/24/20          |
| 35,297 | Manatee | 41  | Male   | No             |                | No                            | FL resident     | 03/24/20          |
| 35,298 | Manatee | 69  | Female | Yes            | FRANCE         | Yes                           | FL resident     | 03/24/20          |
| 35,299 | Manatee | 60  | Female | No             |                | No                            | FL resident     | 03/24/20          |
| 35,300 | Manatee | 58  | Male   | Yes            | ITALY; NY      | No                            | FL resident     | 03/25/20          |
| 35,301 | Manatee | 47  | Male   | Yes            | CO             | No                            | FL resident     | 03/25/20          |
| 35,302 | Manatee | 83  | Male   | No             |                | No                            | FL resident     | 03/26/20          |
| 35,303 | Manatee | 51  | Female | No             |                | No                            | FL resident     | 03/27/20          |
| 35,304 | Manatee | 54  | Female | No             |                | No                            | FL resident     | 03/27/20          |
| 35,305 | Manatee | 50  | Female | No             |                | Yes                           | FL resident     | 03/27/20          |
| 35,306 | Manatee | 33  | Female | Yes            | NY             | Yes                           | FL resident     | 03/27/20          |
| 35,307 | Manatee | 55  | Male   | No             |                | No                            | FL resident     | 03/27/20          |
| 35,308 | Manatee | 54  | Female | No             |                | No                            | FL resident     | 03/28/20          |
| 35,309 | Manatee | 34  | Male   | No             |                | No                            | FL resident     | 03/28/20          |
| 35,310 | Manatee | 57  | Male   | No             |                | No                            | FL resident     | 03/28/20          |
| 35,311 | Manatee | 81  | Male   | No             |                | No                            | FL resident     | 03/29/20          |
| 35,312 | Manatee | 86  | Female | No             |                | No                            | FL resident     | 03/29/20          |
| 35,313 | Manatee | 72  | Male   | Yes            | FL; SWEDEN     | Yes                           | FL resident     | 03/29/20          |
| 35,314 | Manatee | 33  | Female | No             |                | No                            | FL resident     | 03/29/20          |
| 35,315 | Manatee | 53  | Male   | No             |                | Yes                           | FL resident     | 03/29/20          |
| 35,316 | Manatee | 52  | Female | No             |                | No                            | FL resident     | 03/29/20          |
| 35,317 | Manatee | 37  | Male   | No             |                | No                            | FL resident     | 03/29/20          |
| 35,318 | Manatee | 77  | Male   | No             |                | No                            | FL resident     | 03/30/20          |
| 35,319 | Manatee | 64  | Female | No             |                | No                            | FL resident     | 03/30/20          |
| 35,320 | Manatee | 42  | Female | Yes            | UNITED KINGDOM | No                            | FL resident     | 03/31/20          |
| 35,321 | Manatee | 55  | Male   | No             |                | No                            | FL resident     | 03/31/20          |
| 35,322 | Manatee | 49  | Female | No             |                | Yes                           | FL resident     | 03/31/20          |
| 35,323 | Manatee | 66  | Male   | No             |                | No                            | FL resident     | 03/31/20          |
| 35,324 | Manatee | 69  | Male   | No             |                | No                            | FL resident     | 03/31/20          |
| 35,325 | Manatee | 36  | Male   | No             |                | No                            | FL resident     | 03/31/20          |
| 35,326 | Manatee | 40  | Female | No             |                | No                            | FL resident     | 03/31/20          |
| 35,327 | Manatee | 62  | Female | No             |                | No                            | FL resident     | 03/31/20          |

# Coronavirus: line list of cases

Data verified as of May 24, 2020 at 10 AM

Data in this report are provisional and subject to change.

| Case   | County  | Age | Gender | Travel related | Travel detail         | Contact with a confirmed case | Jurisdiction | Date case counted |
|--------|---------|-----|--------|----------------|-----------------------|-------------------------------|--------------|-------------------|
| 35,328 | Manatee | 74  | Female | No             |                       | No                            | FL resident  | 03/31/20          |
| 35,329 | Manatee | 39  | Female | No             |                       | No                            | FL resident  | 03/31/20          |
| 35,330 | Manatee | 30  | Male   | Yes            | MEXICO                | No                            | FL resident  | 03/31/20          |
| 35,331 | Manatee | 57  | Male   | No             |                       | No                            | FL resident  | 03/31/20          |
| 35,332 | Manatee | 35  | Female | No             |                       | No                            | FL resident  | 03/31/20          |
| 35,333 | Manatee | 47  | Female | No             |                       | No                            | FL resident  | 04/01/20          |
| 35,334 | Manatee | 81  | Male   | Yes            | UNITED KINGDOM        | No                            | FL resident  | 04/01/20          |
| 35,335 | Manatee | 64  | Male   | No             |                       | No                            | FL resident  | 04/01/20          |
| 35,336 | Manatee | 32  | Female | No             |                       | No                            | FL resident  | 04/01/20          |
| 35,337 | Manatee | 20  | Female | Yes            | SPAIN; UNITED KINGDOM | No                            | FL resident  | 04/01/20          |
| 35,338 | Manatee | 38  | Female | No             |                       | No                            | FL resident  | 04/01/20          |
| 35,339 | Manatee | 33  | Female | No             |                       | Yes                           | FL resident  | 04/01/20          |
| 35,340 | Manatee | 76  | Female | No             |                       | Yes                           | FL resident  | 04/01/20          |
| 35,341 | Manatee | 64  | Female | No             |                       | No                            | FL resident  | 04/01/20          |
| 35,342 | Manatee | 46  | Female | Yes            | NY                    | No                            | FL resident  | 04/01/20          |
| 35,343 | Manatee | 72  | Male   | No             |                       | No                            | FL resident  | 04/01/20          |
| 35,344 | Manatee | 47  | Female | No             |                       | No                            | FL resident  | 04/01/20          |
| 35,345 | Manatee | 55  | Female | No             |                       | Unknown                       | FL resident  | 04/01/20          |
| 35,346 | Manatee | 51  | Male   | No             |                       | No                            | FL resident  | 04/01/20          |
| 35,347 | Manatee | 51  | Female | No             |                       | No                            | FL resident  | 04/01/20          |
| 35,348 | Manatee | 56  | Female | No             |                       | No                            | FL resident  | 04/01/20          |
| 35,349 | Manatee | 23  | Female | No             |                       | No                            | FL resident  | 04/01/20          |
| 35,350 | Manatee | 39  | Female | No             |                       | No                            | FL resident  | 04/01/20          |
| 35,351 | Manatee | 79  | Female | No             |                       | No                            | FL resident  | 04/01/20          |
| 35,352 | Manatee | 67  | Male   | Yes            | NY                    | No                            | FL resident  | 04/02/20          |
| 35,353 | Manatee | 35  | Female | No             |                       | Yes                           | FL resident  | 04/02/20          |
| 35,354 | Manatee | 30  | Male   | No             |                       | No                            | FL resident  | 04/02/20          |
| 35,355 | Manatee | 73  | Male   | No             |                       | Yes                           | FL resident  | 04/02/20          |
| 35,356 | Manatee | 74  | Male   | No             |                       | No                            | FL resident  | 04/02/20          |
| 35,357 | Manatee | 66  | Male   | No             |                       | Unknown                       | FL resident  | 04/02/20          |
| 35,358 | Manatee | 52  | Female | No             |                       | No                            | FL resident  | 04/02/20          |
| 35,359 | Manatee | 63  | Male   | No             |                       | No                            | FL resident  | 04/02/20          |
| 35,360 | Manatee | 66  | Male   | No             |                       | No                            | FL resident  | 04/02/20          |
| 35,361 | Manatee | 47  | Female | No             |                       | No                            | FL resident  | 04/02/20          |
| 35,362 | Manatee | 51  | Male   | No             |                       | No                            | FL resident  | 04/02/20          |
| 35,363 | Manatee | 30  | Female | No             |                       | Yes                           | FL resident  | 04/02/20          |
| 35,364 | Manatee | 67  | Female | No             |                       | No                            | FL resident  | 04/02/20          |
| 35,365 | Manatee | 52  | Male   | No             |                       | No                            | FL resident  | 04/02/20          |
| 35,366 | Manatee | 67  | Female | No             |                       | No                            | FL resident  | 04/02/20          |
| 35,367 | Manatee | 80  | Male   | Yes            | NY                    | No                            | FL resident  | 04/02/20          |
| 35,368 | Manatee | 35  | Female | No             |                       | Yes                           | FL resident  | 04/02/20          |
| 35,369 | Manatee | 76  | Male   | No             |                       | Yes                           | FL resident  | 04/03/20          |
| 35,370 | Manatee | 33  | Male   | No             |                       | Yes                           | FL resident  | 04/03/20          |
| 35,371 | Manatee | 42  | Female | No             |                       | No                            | FL resident  | 04/03/20          |
| 35,372 | Manatee | 40  | Female | No             |                       | No                            | FL resident  | 04/03/20          |
| 35,373 | Manatee | 45  | Female | No             |                       | No                            | FL resident  | 04/03/20          |
| 35,374 | Manatee | 26  | Female | Yes            | MO                    | No                            | FL resident  | 04/03/20          |
| 35,375 | Manatee | 48  | Male   | No             |                       | No                            | FL resident  | 04/03/20          |
| 35,376 | Manatee | 48  | Female | No             |                       | Yes                           | FL resident  | 04/03/20          |
| 35,377 | Manatee | 73  | Female | No             |                       | No                            | FL resident  | 04/03/20          |
| 35,378 | Manatee | 65  | Female | No             |                       | No                            | FL resident  | 04/03/20          |
| 35,379 | Manatee | 71  | Female | Yes            | NY                    | No                            | FL resident  | 04/03/20          |
| 35,380 | Manatee | 28  | Female | No             |                       | No                            | FL resident  | 04/03/20          |
| 35,381 | Manatee | 14  | Male   | No             |                       | No                            | FL resident  | 04/03/20          |
| 35,382 | Manatee | 52  | Female | No             |                       | No                            | FL resident  | 04/03/20          |
| 35,383 | Manatee | 33  | Male   | Yes            | NY                    | Yes                           | FL resident  | 04/03/20          |
| 35,384 | Manatee | 74  | Male   | No             |                       | No                            | FL resident  | 04/03/20          |
| 35,385 | Manatee | 44  | Female | Unknown        |                       | Unknown                       | FL resident  | 04/03/20          |
| 35,386 | Manatee | 28  | Male   | No             |                       | No                            | FL resident  | 04/03/20          |
| 35,387 | Manatee | 19  | Female | No             |                       | No                            | FL resident  | 04/03/20          |
| 35,388 | Manatee | 82  | Female | No             |                       | No                            | FL resident  | 04/03/20          |
| 35,389 | Manatee | 53  | Female | No             |                       | No                            | FL resident  | 04/03/20          |

# Coronavirus: line list of cases

Data verified as of May 24, 2020 at 10 AM

Data in this report are provisional and subject to change.

| Case   | County  | Age | Gender | Travel related | Travel detail                 | Contact with a confirmed case | Jurisdiction | Date case counted |
|--------|---------|-----|--------|----------------|-------------------------------|-------------------------------|--------------|-------------------|
| 35,390 | Manatee | 73  | Male   | No             |                               | Yes                           | FL resident  | 04/03/20          |
| 35,391 | Manatee | 76  | Male   | No             |                               | No                            | FL resident  | 04/03/20          |
| 35,392 | Manatee | 48  | Female | No             |                               | Yes                           | FL resident  | 04/03/20          |
| 35,393 | Manatee | 71  | Male   | No             |                               | Yes                           | FL resident  | 04/03/20          |
| 35,394 | Manatee | 75  | Female | No             |                               | Yes                           | FL resident  | 04/03/20          |
| 35,395 | Manatee | 74  | Male   | No             |                               | No                            | FL resident  | 04/03/20          |
| 35,396 | Manatee | 66  | Female | No             |                               | No                            | FL resident  | 04/04/20          |
| 35,397 | Manatee | 58  | Male   | No             |                               | No                            | FL resident  | 04/04/20          |
| 35,398 | Manatee | 47  | Female | No             |                               | No                            | FL resident  | 04/04/20          |
| 35,399 | Manatee | 50  | Male   | No             |                               | No                            | FL resident  | 04/04/20          |
| 35,400 | Manatee | 75  | Female | No             |                               | No                            | FL resident  | 04/04/20          |
| 35,401 | Manatee | 22  | Female | No             |                               | Yes                           | FL resident  | 04/04/20          |
| 35,402 | Manatee | 83  | Male   | No             |                               | No                            | FL resident  | 04/04/20          |
| 35,403 | Manatee | 85  | Male   | No             |                               | No                            | FL resident  | 04/04/20          |
| 35,404 | Manatee | 75  | Male   | No             |                               | No                            | FL resident  | 04/04/20          |
| 35,405 | Manatee | 75  | Male   | No             |                               | Yes                           | FL resident  | 04/04/20          |
| 35,406 | Manatee | 75  | Male   | Yes            | ARGENTINA; CHILE; FL; URUGUAY | No                            | FL resident  | 04/04/20          |
| 35,407 | Manatee | 52  | Male   | No             |                               | No                            | FL resident  | 04/04/20          |
| 35,408 | Manatee | 80  | Female | No             |                               | Yes                           | FL resident  | 04/04/20          |
| 35,409 | Manatee | 75  | Female | No             |                               | No                            | FL resident  | 04/04/20          |
| 35,410 | Manatee | 38  | Female | No             |                               | Yes                           | FL resident  | 04/04/20          |
| 35,411 | Manatee | 72  | Female | No             |                               | No                            | FL resident  | 04/05/20          |
| 35,412 | Manatee | 21  | Male   | No             |                               | Yes                           | FL resident  | 04/05/20          |
| 35,413 | Manatee | 38  | Female | No             |                               | No                            | FL resident  | 04/05/20          |
| 35,414 | Manatee | 54  | Male   | No             |                               | Yes                           | FL resident  | 04/05/20          |
| 35,415 | Manatee | 32  | Female | No             |                               | No                            | FL resident  | 04/05/20          |
| 35,416 | Manatee | 62  | Male   | No             |                               | No                            | FL resident  | 04/05/20          |
| 35,417 | Manatee | 26  | Female | No             |                               | Yes                           | FL resident  | 04/05/20          |
| 35,418 | Manatee | 52  | Male   | No             |                               | Yes                           | FL resident  | 04/05/20          |
| 35,419 | Manatee | 36  | Female | No             |                               | No                            | FL resident  | 04/05/20          |
| 35,420 | Manatee | 27  | Male   | No             |                               | Unknown                       | FL resident  | 04/06/20          |
| 35,421 | Manatee | 39  | Female | Unknown        |                               | No                            | FL resident  | 04/06/20          |
| 35,422 | Manatee | 40  | Male   | Unknown        |                               | Yes                           | FL resident  | 04/06/20          |
| 35,423 | Manatee | 59  | Male   | No             |                               | Yes                           | FL resident  | 04/06/20          |
| 35,424 | Manatee | 78  | Male   | No             |                               | No                            | FL resident  | 04/06/20          |
| 35,425 | Manatee | 57  | Male   | No             |                               | No                            | FL resident  | 04/07/20          |
| 35,426 | Manatee | 37  | Male   | No             |                               | No                            | FL resident  | 04/07/20          |
| 35,427 | Manatee | 34  | Female | No             |                               | Yes                           | FL resident  | 04/07/20          |
| 35,428 | Manatee | 19  | Female | No             |                               | Unknown                       | FL resident  | 04/07/20          |
| 35,429 | Manatee | 63  | Female | No             |                               | No                            | FL resident  | 04/07/20          |
| 35,430 | Manatee | 59  | Female | No             |                               | Unknown                       | FL resident  | 04/07/20          |
| 35,431 | Manatee | 82  | Male   | No             |                               | No                            | FL resident  | 04/07/20          |
| 35,432 | Manatee | 65  | Male   | No             |                               | Unknown                       | FL resident  | 04/07/20          |
| 35,433 | Manatee | 84  | Female | No             |                               | No                            | FL resident  | 04/07/20          |
| 35,434 | Manatee | 23  | Male   | Yes            | GA                            | No                            | FL resident  | 04/07/20          |
| 35,435 | Manatee | 76  | Female | No             |                               | No                            | FL resident  | 04/07/20          |
| 35,436 | Manatee | 25  | Female | No             |                               | No                            | FL resident  | 04/07/20          |
| 35,437 | Manatee | 50  | Female | No             |                               | No                            | FL resident  | 04/07/20          |
| 35,438 | Manatee | 60  | Male   | No             |                               | No                            | FL resident  | 04/07/20          |
| 35,439 | Manatee | 23  | Female | No             |                               | Yes                           | FL resident  | 04/07/20          |
| 35,440 | Manatee | 80  | Female | No             |                               | No                            | FL resident  | 04/07/20          |
| 35,441 | Manatee | 77  | Female | No             |                               | No                            | FL resident  | 04/07/20          |
| 35,442 | Manatee | 85  | Male   | No             |                               | No                            | FL resident  | 04/07/20          |
| 35,443 | Manatee | 78  | Female | No             |                               | No                            | FL resident  | 04/07/20          |
| 35,444 | Manatee | 73  | Female | No             |                               | No                            | FL resident  | 04/07/20          |
| 35,445 | Manatee | 47  | Female | No             |                               | Yes                           | FL resident  | 04/07/20          |
| 35,446 | Manatee | 68  | Female | No             |                               | No                            | FL resident  | 04/08/20          |
| 35,447 | Manatee | 45  | Female | No             |                               | Yes                           | FL resident  | 04/08/20          |
| 35,448 | Manatee | 73  | Female | No             |                               | Unknown                       | FL resident  | 04/08/20          |
| 35,449 | Manatee | 61  | Female | No             |                               | No                            | FL resident  | 04/08/20          |
| 35,450 | Manatee | 46  | Female | No             |                               | Yes                           | FL resident  | 04/08/20          |

# Coronavirus: line list of cases

Data verified as of May 24, 2020 at 10 AM

Data in this report are provisional and subject to change.

| Case   | County  | Age | Gender | Travel related | Travel detail | Contact with a confirmed case | Jurisdiction | Date case counted |
|--------|---------|-----|--------|----------------|---------------|-------------------------------|--------------|-------------------|
| 35,451 | Manatee | 84  | Male   | No             |               | Yes                           | FL resident  | 04/08/20          |
| 35,452 | Manatee | 62  | Male   | No             |               | No                            | FL resident  | 04/09/20          |
| 35,453 | Manatee | 27  | Female | Unknown        |               | Unknown                       | FL resident  | 04/09/20          |
| 35,454 | Manatee | 69  | Male   | No             |               | Yes                           | FL resident  | 04/09/20          |
| 35,455 | Manatee | 54  | Female | No             |               | No                            | FL resident  | 04/09/20          |
| 35,456 | Manatee | 52  | Female | No             |               | No                            | FL resident  | 04/09/20          |
| 35,457 | Manatee | 56  | Female | No             |               | No                            | FL resident  | 04/09/20          |
| 35,458 | Manatee | 61  | Female | No             |               | No                            | FL resident  | 04/09/20          |
| 35,459 | Manatee | 82  | Female | No             |               | No                            | FL resident  | 04/09/20          |
| 35,460 | Manatee | 58  | Male   | No             |               | No                            | FL resident  | 04/09/20          |
| 35,461 | Manatee | 74  | Male   | No             |               | No                            | FL resident  | 04/09/20          |
| 35,462 | Manatee | 71  | Female | No             |               | No                            | FL resident  | 04/09/20          |
| 35,463 | Manatee | 73  | Male   | No             |               | No                            | FL resident  | 04/09/20          |
| 35,464 | Manatee | 36  | Female | No             |               | Yes                           | FL resident  | 04/09/20          |
| 35,465 | Manatee | 43  | Female | No             |               | No                            | FL resident  | 04/09/20          |
| 35,466 | Manatee | 25  | Male   | No             |               | No                            | FL resident  | 04/09/20          |
| 35,467 | Manatee | 34  | Female | No             |               | Yes                           | FL resident  | 04/09/20          |
| 35,468 | Manatee | 52  | Male   | No             |               | No                            | FL resident  | 04/09/20          |
| 35,469 | Manatee | 25  | Male   | No             |               | Yes                           | FL resident  | 04/09/20          |
| 35,470 | Manatee | 56  | Male   | No             |               | No                            | FL resident  | 04/09/20          |
| 35,471 | Manatee | 59  | Male   | No             |               | No                            | FL resident  | 04/10/20          |
| 35,472 | Manatee | 62  | Female | No             |               | No                            | FL resident  | 04/10/20          |
| 35,473 | Manatee | 88  | Female | No             |               | No                            | FL resident  | 04/10/20          |
| 35,474 | Manatee | 47  | Female | No             |               | Yes                           | FL resident  | 04/10/20          |
| 35,475 | Manatee | 16  | Male   | Unknown        |               | Unknown                       | FL resident  | 04/10/20          |
| 35,476 | Manatee | 79  | Male   | No             |               | No                            | FL resident  | 04/10/20          |
| 35,477 | Manatee | 55  | Female | No             |               | No                            | FL resident  | 04/10/20          |
| 35,478 | Manatee | 46  | Male   | No             |               | No                            | FL resident  | 04/10/20          |
| 35,479 | Manatee | 65  | Female | Yes            | OR            | Yes                           | FL resident  | 04/11/20          |
| 35,480 | Manatee | 91  | Male   | No             |               | Unknown                       | FL resident  | 04/11/20          |
| 35,481 | Manatee | 17  | Male   | No             |               | Yes                           | FL resident  | 04/11/20          |
| 35,482 | Manatee | 29  | Female | No             |               | Yes                           | FL resident  | 04/11/20          |
| 35,483 | Manatee | 42  | Male   | No             |               |                               | FL resident  | 04/11/20          |
| 35,484 | Manatee | 77  | Female | No             |               | No                            | FL resident  | 04/11/20          |
| 35,485 | Manatee | 62  | Female | No             |               | Yes                           | FL resident  | 04/11/20          |
| 35,486 | Manatee | 80  | Male   | No             |               | Yes                           | FL resident  | 04/11/20          |
| 35,487 | Manatee | 90  | Male   | No             |               | No                            | FL resident  | 04/11/20          |
| 35,488 | Manatee | 65  | Male   | No             |               | No                            | FL resident  | 04/11/20          |
| 35,489 | Manatee | 43  | Female | No             |               | Yes                           | FL resident  | 04/11/20          |
| 35,490 | Manatee | 81  | Female | No             |               | Unknown                       | FL resident  | 04/11/20          |
| 35,491 | Manatee | 90  | Male   | No             |               | Yes                           | FL resident  | 04/11/20          |
| 35,492 | Manatee | 76  | Male   | No             |               | Yes                           | FL resident  | 04/11/20          |
| 35,493 | Manatee | 42  | Male   | No             |               | No                            | FL resident  | 04/11/20          |
| 35,494 | Manatee | 77  | Male   | No             |               | No                            | FL resident  | 04/11/20          |
| 35,495 | Manatee | 82  | Female | No             |               | No                            | FL resident  | 04/11/20          |
| 35,496 | Manatee | 70  | Female | No             |               | Yes                           | FL resident  | 04/11/20          |
| 35,497 | Manatee | 49  | Female | No             |               | No                            | FL resident  | 04/11/20          |
| 35,498 | Manatee | 73  | Male   | No             |               | No                            | FL resident  | 04/11/20          |
| 35,499 | Manatee | 83  | Male   | Yes            | EUROPE; NY    | Yes                           | FL resident  | 04/12/20          |
| 35,500 | Manatee | 45  | Female | No             |               | Yes                           | FL resident  | 04/12/20          |
| 35,501 | Manatee | 81  | Female | Unknown        |               | Yes                           | FL resident  | 04/12/20          |
| 35,502 | Manatee | 75  | Male   | No             |               | No                            | FL resident  | 04/12/20          |
| 35,503 | Manatee | 77  | Female | No             |               | Unknown                       | FL resident  | 04/12/20          |
| 35,504 | Manatee | 24  | Female | No             |               | Yes                           | FL resident  | 04/12/20          |
| 35,505 | Manatee | 40  | Female | No             |               | No                            | FL resident  | 04/12/20          |
| 35,506 | Manatee | 54  | Male   | No             |               | Yes                           | FL resident  | 04/12/20          |
| 35,507 | Manatee | 45  | Male   | No             |               | No                            | FL resident  | 04/12/20          |
| 35,508 | Manatee | 29  | Female | No             |               | Yes                           | FL resident  | 04/12/20          |
| 35,509 | Manatee | 42  | Female | No             |               | Yes                           | FL resident  | 04/12/20          |
| 35,510 | Manatee | 39  | Female | No             |               | Yes                           | FL resident  | 04/12/20          |
| 35,511 | Manatee | 46  | Male   | No             |               | Yes                           | FL resident  | 04/12/20          |
| 35,512 | Manatee | 61  | Female | No             |               | No                            | FL resident  | 04/12/20          |

# Coronavirus: line list of cases

Data verified as of May 24, 2020 at 10 AM

Data in this report are provisional and subject to change.

| Case   | County  | Age | Gender | Travel related | Travel detail            | Contact with a confirmed case | Jurisdiction | Date case counted |
|--------|---------|-----|--------|----------------|--------------------------|-------------------------------|--------------|-------------------|
| 35,513 | Manatee | 25  | Male   | No             |                          | Yes                           | FL resident  | 04/12/20          |
| 35,514 | Manatee | 69  | Male   | No             |                          | Yes                           | FL resident  | 04/12/20          |
| 35,515 | Manatee | 41  | Female | No             |                          | Yes                           | FL resident  | 04/12/20          |
| 35,516 | Manatee | 67  | Female | No             |                          | Yes                           | FL resident  | 04/12/20          |
| 35,517 | Manatee | 44  | Male   | No             |                          | Yes                           | FL resident  | 04/12/20          |
| 35,518 | Manatee | 45  | Male   | No             |                          | No                            | FL resident  | 04/12/20          |
| 35,519 | Manatee | 49  | Female | No             |                          | Yes                           | FL resident  | 04/12/20          |
| 35,520 | Manatee | 83  | Female | No             |                          | Yes                           | FL resident  | 04/12/20          |
| 35,521 | Manatee | 77  | Male   | Yes            | AFRICA                   | No                            | FL resident  | 04/12/20          |
| 35,522 | Manatee | 35  | Male   | No             |                          | No                            | FL resident  | 04/12/20          |
| 35,523 | Manatee | 32  | Female | No             |                          | No                            | FL resident  | 04/13/20          |
| 35,524 | Manatee | 55  | Male   | No             |                          | No                            | FL resident  | 04/13/20          |
| 35,525 | Manatee | 22  | Male   | No             |                          | No                            | FL resident  | 04/13/20          |
| 35,526 | Manatee | 52  | Male   | No             |                          | No                            | FL resident  | 04/13/20          |
| 35,527 | Manatee | 73  | Male   | Unknown        |                          | No                            | FL resident  | 04/13/20          |
| 35,528 | Manatee | 28  | Male   | No             |                          | No                            | FL resident  | 04/13/20          |
| 35,529 | Manatee | 76  | Female | Yes            | PA                       | No                            | FL resident  | 04/14/20          |
| 35,530 | Manatee | 63  | Female | No             |                          | No                            | FL resident  | 04/14/20          |
| 35,531 | Manatee | 51  | Male   | Unknown        |                          | Unknown                       | FL resident  | 04/14/20          |
| 35,532 | Manatee | 23  | Male   | No             |                          | Yes                           | FL resident  | 04/14/20          |
| 35,533 | Manatee | 36  | Female | No             |                          | No                            | FL resident  | 04/14/20          |
| 35,534 | Manatee | 37  | Female | Yes            | ECUADOR                  | No                            | FL resident  | 04/14/20          |
| 35,535 | Manatee | 23  | Male   | No             |                          | Yes                           | FL resident  | 04/14/20          |
| 35,536 | Manatee | 45  | Male   | No             |                          | Yes                           | FL resident  | 04/14/20          |
| 35,537 | Manatee | 67  | Female | No             |                          | No                            | FL resident  | 04/14/20          |
| 35,538 | Manatee | 83  | Male   | No             |                          | Yes                           | FL resident  | 04/14/20          |
| 35,539 | Manatee | 51  | Male   | No             |                          | No                            | FL resident  | 04/14/20          |
| 35,540 | Manatee | 51  | Male   | No             |                          | No                            | FL resident  | 04/14/20          |
| 35,541 | Manatee | 24  | Male   | No             |                          | No                            | FL resident  | 04/14/20          |
| 35,542 | Manatee | 64  | Male   | No             |                          | Yes                           | FL resident  | 04/15/20          |
| 35,543 | Manatee | 50  | Female | Unknown        |                          | Yes                           | FL resident  | 04/15/20          |
| 35,544 | Manatee | 51  | Female | No             |                          | No                            | FL resident  | 04/15/20          |
| 35,545 | Manatee | 53  | Female | No             |                          | No                            | FL resident  | 04/15/20          |
| 35,546 | Manatee | 85  | Female | No             |                          | No                            | FL resident  | 04/15/20          |
| 35,547 | Manatee | 78  | Male   | No             |                          | No                            | FL resident  | 04/15/20          |
| 35,548 | Manatee | 49  | Female | No             |                          | No                            | FL resident  | 04/15/20          |
| 35,549 | Manatee | 71  | Male   | No             |                          | No                            | FL resident  | 04/15/20          |
| 35,550 | Manatee | 31  | Female | No             |                          | No                            | FL resident  | 04/15/20          |
| 35,551 | Manatee | 31  | Female | No             |                          | Yes                           | FL resident  | 04/15/20          |
| 35,552 | Manatee | 41  | Female | No             |                          | Yes                           | FL resident  | 04/15/20          |
| 35,553 | Manatee | 20  | Female | No             |                          | Yes                           | FL resident  | 04/15/20          |
| 35,554 | Manatee | 28  | Female | No             |                          | Yes                           | FL resident  | 04/15/20          |
| 35,555 | Manatee | 33  | Female | No             |                          | Yes                           | FL resident  | 04/15/20          |
| 35,556 | Manatee | 50  | Male   | No             |                          | No                            | FL resident  | 04/15/20          |
| 35,557 | Manatee | 64  | Male   | No             |                          | No                            | FL resident  | 04/15/20          |
| 35,558 | Manatee | 68  | Female | No             |                          | Yes                           | FL resident  | 04/15/20          |
| 35,559 | Manatee | 50  | Male   | No             |                          | Yes                           | FL resident  | 04/15/20          |
| 35,560 | Manatee | 78  | Male   | Yes            | ARGENTINA; BRAZIL; CHILE | No                            | FL resident  | 04/15/20          |
| 35,561 | Manatee | 51  | Female | No             |                          | No                            | FL resident  | 04/16/20          |
| 35,562 | Manatee | 53  | Female | No             |                          | Yes                           | FL resident  | 04/16/20          |
| 35,563 | Manatee | 27  | Female | No             |                          | Yes                           | FL resident  | 04/16/20          |
| 35,564 | Manatee | 67  | Female | No             |                          | No                            | FL resident  | 04/16/20          |
| 35,565 | Manatee | 81  | Male   | No             |                          | No                            | FL resident  | 04/16/20          |
| 35,566 | Manatee | 81  | Male   | No             |                          | No                            | FL resident  | 04/16/20          |
| 35,567 | Manatee | 80  | Male   | No             |                          | No                            | FL resident  | 04/16/20          |
| 35,568 | Manatee | 79  | Male   | No             |                          | No                            | FL resident  | 04/16/20          |
| 35,569 | Manatee | 40  | Male   | No             |                          | No                            | FL resident  | 04/16/20          |
| 35,570 | Manatee | 48  | Male   | No             |                          | No                            | FL resident  | 04/16/20          |
| 35,571 | Manatee | 68  | Female | No             |                          | Yes                           | FL resident  | 04/16/20          |
| 35,572 | Manatee | 66  | Female | No             |                          | No                            | FL resident  | 04/16/20          |
| 35,573 | Manatee | 52  | Female | No             |                          | Yes                           | FL resident  | 04/16/20          |
| 35,574 | Manatee | 78  | Female | No             |                          | No                            | FL resident  | 04/16/20          |

# Coronavirus: line list of cases

Data verified as of May 24, 2020 at 10 AM

Data in this report are provisional and subject to change.

| Case   | County  | Age | Gender | Travel related | Travel detail | Contact with a confirmed case | Jurisdiction | Date case counted |
|--------|---------|-----|--------|----------------|---------------|-------------------------------|--------------|-------------------|
| 35,575 | Manatee | 70  | Female | No             |               | No                            | FL resident  | 04/16/20          |
| 35,576 | Manatee | 47  | Female | No             |               | No                            | FL resident  | 04/16/20          |
| 35,577 | Manatee | 94  | Female | No             |               | No                            | FL resident  | 04/16/20          |
| 35,578 | Manatee | 58  | Male   | No             |               | No                            | FL resident  | 04/16/20          |
| 35,579 | Manatee | 48  | Female | No             |               | Yes                           | FL resident  | 04/16/20          |
| 35,580 | Manatee | 92  | Female | No             |               | No                            | FL resident  | 04/16/20          |
| 35,581 | Manatee | 58  | Female | No             |               | No                            | FL resident  | 04/16/20          |
| 35,582 | Manatee | 75  | Female | No             |               | Yes                           | FL resident  | 04/16/20          |
| 35,583 | Manatee | 92  | Female | No             |               | Yes                           | FL resident  | 04/16/20          |
| 35,584 | Manatee | 91  | Male   | No             |               | Yes                           | FL resident  | 04/16/20          |
| 35,585 | Manatee | 50  | Male   | No             |               | No                            | FL resident  | 04/16/20          |
| 35,586 | Manatee | 87  | Male   | No             |               | No                            | FL resident  | 04/16/20          |
| 35,587 | Manatee | 56  | Male   | No             |               | Yes                           | FL resident  | 04/16/20          |
| 35,588 | Manatee | 65  | Male   | No             |               | No                            | FL resident  | 04/16/20          |
| 35,589 | Manatee | 84  | Male   | No             |               | Yes                           | FL resident  | 04/16/20          |
| 35,590 | Manatee | 92  | Male   | No             |               | No                            | FL resident  | 04/17/20          |
| 35,591 | Manatee | 80  | Male   | No             |               | No                            | FL resident  | 04/17/20          |
| 35,592 | Manatee | 12  | Female | No             |               | Yes                           | FL resident  | 04/17/20          |
| 35,593 | Manatee | 76  | Female | No             |               | Yes                           | FL resident  | 04/17/20          |
| 35,594 | Manatee | 36  | Female | No             |               | Yes                           | FL resident  | 04/17/20          |
| 35,595 | Manatee | 47  | Female | No             |               | Yes                           | FL resident  | 04/17/20          |
| 35,596 | Manatee | 63  | Female | No             |               | Yes                           | FL resident  | 04/17/20          |
| 35,597 | Manatee | 47  | Female | No             |               | Yes                           | FL resident  | 04/17/20          |
| 35,598 | Manatee | 43  | Female | No             |               | Yes                           | FL resident  | 04/17/20          |
| 35,599 | Manatee | 38  | Male   | No             |               | Yes                           | FL resident  | 04/17/20          |
| 35,600 | Manatee | 60  | Male   | No             |               | Yes                           | FL resident  | 04/17/20          |
| 35,601 | Manatee | 32  | Female | No             |               | Yes                           | FL resident  | 04/17/20          |
| 35,602 | Manatee | 51  | Female | Yes            | FL; NH        | Yes                           | FL resident  | 04/17/20          |
| 35,603 | Manatee | 27  | Male   | No             |               | Yes                           | FL resident  | 04/17/20          |
| 35,604 | Manatee | 75  | Female | Yes            | FL; HAITI     | No                            | FL resident  | 04/17/20          |
| 35,605 | Manatee | 44  | Female | No             |               | Yes                           | FL resident  | 04/17/20          |
| 35,606 | Manatee | 54  | Female | No             |               | Unknown                       | FL resident  | 04/17/20          |
| 35,607 | Manatee | 18  | Male   | No             |               | Yes                           | FL resident  | 04/17/20          |
| 35,608 | Manatee | 12  | Female | No             |               | Yes                           | FL resident  | 04/17/20          |
| 35,609 | Manatee | 6   | Male   | No             |               | Yes                           | FL resident  | 04/17/20          |
| 35,610 | Manatee | 10  | Male   | No             |               | Yes                           | FL resident  | 04/17/20          |
| 35,611 | Manatee | 13  | Male   | No             |               | Yes                           | FL resident  | 04/17/20          |
| 35,612 | Manatee | 47  | Female | No             |               | No                            | FL resident  | 04/17/20          |
| 35,613 | Manatee | 15  | Male   | No             |               | Yes                           | FL resident  | 04/17/20          |
| 35,614 | Manatee | 2   | Female | No             |               | Yes                           | FL resident  | 04/17/20          |
| 35,615 | Manatee | 45  | Female | Yes            | Mexico        | No                            | FL resident  | 04/17/20          |
| 35,616 | Manatee | 77  | Male   | No             |               | No                            | FL resident  | 04/17/20          |
| 35,617 | Manatee | 63  | Female | No             |               | Yes                           | FL resident  | 04/17/20          |
| 35,618 | Manatee | 13  | Female | No             |               | Yes                           | FL resident  | 04/17/20          |
| 35,619 | Manatee | 19  | Male   | No             |               | Yes                           | FL resident  | 04/17/20          |
| 35,620 | Manatee | 19  | Female | No             |               | Yes                           | FL resident  | 04/17/20          |
| 35,621 | Manatee | 48  | Female | No             |               | Yes                           | FL resident  | 04/17/20          |
| 35,622 | Manatee | 40  | Female | No             |               | Yes                           | FL resident  | 04/17/20          |
| 35,623 | Manatee | 97  | Male   | No             |               | Yes                           | FL resident  | 04/17/20          |
| 35,624 | Manatee | 78  | Male   | No             |               | Yes                           | FL resident  | 04/17/20          |
| 35,625 | Manatee | 38  | Female | No             |               | No                            | FL resident  | 04/17/20          |
| 35,626 | Manatee | 75  | Female | No             |               | No                            | FL resident  | 04/18/20          |
| 35,627 | Manatee | 80  | Female | No             |               | No                            | FL resident  | 04/18/20          |
| 35,628 | Manatee | 61  | Female | No             |               | No                            | FL resident  | 04/18/20          |
| 35,629 | Manatee | 55  | Male   | No             |               | No                            | FL resident  | 04/18/20          |
| 35,630 | Manatee | 65  | Male   | No             |               | No                            | FL resident  | 04/18/20          |
| 35,631 | Manatee | 97  | Female | No             |               | Yes                           | FL resident  | 04/18/20          |
| 35,632 | Manatee | 73  | Female | No             |               | Yes                           | FL resident  | 04/18/20          |
| 35,633 | Manatee | 73  | Female | No             |               | Yes                           | FL resident  | 04/18/20          |
| 35,634 | Manatee | 84  | Male   | No             |               | Yes                           | FL resident  | 04/18/20          |
| 35,635 | Manatee | 81  | Male   | No             |               | Yes                           | FL resident  | 04/18/20          |
| 35,636 | Manatee | 69  | Female | No             |               | Yes                           | FL resident  | 04/18/20          |

# Coronavirus: line list of cases

Data verified as of May 24, 2020 at 10 AM

Data in this report are provisional and subject to change.

| Case   | County  | Age | Gender | Travel related | Travel detail        | Contact with a confirmed case | Jurisdiction | Date case counted |
|--------|---------|-----|--------|----------------|----------------------|-------------------------------|--------------|-------------------|
| 35,637 | Manatee | 90  | Female | No             |                      | Yes                           | FL resident  | 04/18/20          |
| 35,638 | Manatee | 67  | Male   | No             |                      | Yes                           | FL resident  | 04/18/20          |
| 35,639 | Manatee | 79  | Female | No             |                      | Yes                           | FL resident  | 04/18/20          |
| 35,640 | Manatee | 78  | Male   | No             |                      | Yes                           | FL resident  | 04/18/20          |
| 35,641 | Manatee | 83  | Female | No             |                      | Yes                           | FL resident  | 04/18/20          |
| 35,642 | Manatee | 96  | Female | No             |                      | Yes                           | FL resident  | 04/18/20          |
| 35,643 | Manatee | 75  | Male   | No             |                      | Yes                           | FL resident  | 04/18/20          |
| 35,644 | Manatee | 77  | Female | No             |                      | Yes                           | FL resident  | 04/18/20          |
| 35,645 | Manatee | 71  | Male   | No             |                      | Yes                           | FL resident  | 04/18/20          |
| 35,646 | Manatee | 98  | Female | No             |                      | Yes                           | FL resident  | 04/18/20          |
| 35,647 | Manatee | 95  | Female | No             |                      | Yes                           | FL resident  | 04/18/20          |
| 35,648 | Manatee | 75  | Female | No             |                      | Yes                           | FL resident  | 04/18/20          |
| 35,649 | Manatee | 84  | Female | No             |                      | Yes                           | FL resident  | 04/18/20          |
| 35,650 | Manatee | 89  | Female | No             |                      | Yes                           | FL resident  | 04/18/20          |
| 35,651 | Manatee | 88  | Female | No             |                      | Yes                           | FL resident  | 04/18/20          |
| 35,652 | Manatee | 83  | Female | No             |                      | Yes                           | FL resident  | 04/18/20          |
| 35,653 | Manatee | 69  | Female | No             |                      | Yes                           | FL resident  | 04/18/20          |
| 35,654 | Manatee | 86  | Male   | No             |                      | Yes                           | FL resident  | 04/18/20          |
| 35,655 | Manatee | 98  | Female | No             |                      | Yes                           | FL resident  | 04/18/20          |
| 35,656 | Manatee | 70  | Male   | No             |                      | Yes                           | FL resident  | 04/18/20          |
| 35,657 | Manatee | 74  | Female | No             |                      | Yes                           | FL resident  | 04/18/20          |
| 35,658 | Manatee | 59  | Female | No             |                      | Yes                           | FL resident  | 04/18/20          |
| 35,659 | Manatee | 75  | Female | No             |                      | Yes                           | FL resident  | 04/18/20          |
| 35,660 | Manatee | 84  | Female | No             |                      | Yes                           | FL resident  | 04/18/20          |
| 35,661 | Manatee | 60  | Female | No             |                      | Yes                           | FL resident  | 04/18/20          |
| 35,662 | Manatee | 90  | Female | No             |                      | Yes                           | FL resident  | 04/18/20          |
| 35,663 | Manatee | 97  | Female | No             |                      | Yes                           | FL resident  | 04/18/20          |
| 35,664 | Manatee | 71  | Male   | No             |                      | Yes                           | FL resident  | 04/18/20          |
| 35,665 | Manatee | 84  | Male   | No             |                      | Yes                           | FL resident  | 04/18/20          |
| 35,666 | Manatee | 76  | Female | No             |                      | Yes                           | FL resident  | 04/18/20          |
| 35,667 | Manatee | 72  | Female | No             |                      | Yes                           | FL resident  | 04/18/20          |
| 35,668 | Manatee | 78  | Male   | No             |                      | Yes                           | FL resident  | 04/18/20          |
| 35,669 | Manatee | 79  | Female | No             |                      | Yes                           | FL resident  | 04/18/20          |
| 35,670 | Manatee | 45  | Male   | No             |                      | Yes                           | FL resident  | 04/18/20          |
| 35,671 | Manatee | 48  | Female | No             |                      | Yes                           | FL resident  | 04/18/20          |
| 35,672 | Manatee | 67  | Female | No             |                      | Yes                           | FL resident  | 04/18/20          |
| 35,673 | Manatee | 54  | Male   | No             |                      | Yes                           | FL resident  | 04/18/20          |
| 35,674 | Manatee | 49  | Female | No             |                      | Yes                           | FL resident  | 04/18/20          |
| 35,675 | Manatee | 45  | Female | No             |                      | Yes                           | FL resident  | 04/18/20          |
| 35,676 | Manatee | 43  | Female | No             |                      | Yes                           | FL resident  | 04/18/20          |
| 35,677 | Manatee | 67  | Female | No             |                      | Yes                           | FL resident  | 04/18/20          |
| 35,678 | Manatee | 40  | Female | No             |                      | Yes                           | FL resident  | 04/18/20          |
| 35,679 | Manatee | 58  | Female | No             |                      | Yes                           | FL resident  | 04/18/20          |
| 35,680 | Manatee | 54  | Female | No             |                      | Yes                           | FL resident  | 04/18/20          |
| 35,681 | Manatee | 71  | Female | No             |                      | Yes                           | FL resident  | 04/18/20          |
| 35,682 | Manatee | 31  | Female | No             |                      | Yes                           | FL resident  | 04/18/20          |
| 35,683 | Manatee | 88  | Female | Yes            | AUSTRALIA; NY; QATAR | Yes                           | FL resident  | 04/19/20          |
| 35,684 | Manatee | 65  | Male   | No             |                      | No                            | FL resident  | 04/19/20          |
| 35,685 | Manatee | 44  | Female | No             |                      | Yes                           | FL resident  | 04/19/20          |
| 35,686 | Manatee | 81  | Female | No             |                      | Yes                           | FL resident  | 04/19/20          |
| 35,687 | Manatee | 95  | Female | No             |                      | Yes                           | FL resident  | 04/19/20          |
| 35,688 | Manatee | 78  | Male   | No             |                      | Yes                           | FL resident  | 04/19/20          |
| 35,689 | Manatee | 73  | Female | No             |                      | Yes                           | FL resident  | 04/19/20          |
| 35,690 | Manatee | 88  | Female | No             |                      | Yes                           | FL resident  | 04/19/20          |
| 35,691 | Manatee | 79  | Female | No             |                      | Yes                           | FL resident  | 04/19/20          |
| 35,692 | Manatee | 87  | Male   | No             |                      | Yes                           | FL resident  | 04/19/20          |
| 35,693 | Manatee | 65  | Female | No             |                      | Yes                           | FL resident  | 04/19/20          |
| 35,694 | Manatee | 79  | Female | No             |                      | No                            | FL resident  | 04/19/20          |
| 35,695 | Manatee | 31  | Female | No             |                      | Yes                           | FL resident  | 04/19/20          |
| 35,696 | Manatee | 50  | Male   | No             |                      | Yes                           | FL resident  | 04/19/20          |
| 35,697 | Manatee | 55  | Female | Unknown        |                      | Yes                           | FL resident  | 04/19/20          |
| 35,698 | Manatee | 72  | Female | No             |                      | No                            | FL resident  | 04/19/20          |

# Coronavirus: line list of cases

Data verified as of May 24, 2020 at 10 AM

Data in this report are provisional and subject to change.

| Case   | County  | Age | Gender | Travel related | Travel detail | Contact with a confirmed case | Jurisdiction | Date case counted |
|--------|---------|-----|--------|----------------|---------------|-------------------------------|--------------|-------------------|
| 35,699 | Manatee | 49  | Female | No             |               | Yes                           | FL resident  | 04/19/20          |
| 35,700 | Manatee | 83  | Male   | No             |               | Yes                           | FL resident  | 04/20/20          |
| 35,701 | Manatee | 65  | Female | No             |               | No                            | FL resident  | 04/20/20          |
| 35,702 | Manatee | 74  | Female | No             |               | No                            | FL resident  | 04/20/20          |
| 35,703 | Manatee | 40  | Male   | No             |               | No                            | FL resident  | 04/20/20          |
| 35,704 | Manatee | 66  | Female | No             |               | No                            | FL resident  | 04/20/20          |
| 35,705 | Manatee | 53  | Female | No             |               | Yes                           | FL resident  | 04/20/20          |
| 35,706 | Manatee | 84  | Male   | No             |               | Unknown                       | FL resident  | 04/20/20          |
| 35,707 | Manatee | 66  | Female | No             |               | Unknown                       | FL resident  | 04/20/20          |
| 35,708 | Manatee | 73  | Female | No             |               | Yes                           | FL resident  | 04/20/20          |
| 35,709 | Manatee | 61  | Female | No             |               | No                            | FL resident  | 04/20/20          |
| 35,710 | Manatee | 75  | Female | No             |               | Yes                           | FL resident  | 04/20/20          |
| 35,711 | Manatee | 75  | Male   | No             |               | Yes                           | FL resident  | 04/21/20          |
| 35,712 | Manatee | 76  | Female | No             |               | Yes                           | FL resident  | 04/21/20          |
| 35,713 | Manatee | 42  | Male   | No             |               | Yes                           | FL resident  | 04/21/20          |
| 35,714 | Manatee | 30  | Female | No             |               | No                            | FL resident  | 04/21/20          |
| 35,715 | Manatee | 71  | Female | No             |               | No                            | FL resident  | 04/21/20          |
| 35,716 | Manatee | 36  | Female | No             |               | Yes                           | FL resident  | 04/21/20          |
| 35,717 | Manatee | 57  | Female | No             |               | Yes                           | FL resident  | 04/21/20          |
| 35,718 | Manatee | 70  | Female | No             |               | No                            | FL resident  | 04/21/20          |
| 35,719 | Manatee | 90  | Male   | No             |               | No                            | FL resident  | 04/21/20          |
| 35,720 | Manatee | 65  | Female | No             |               | Yes                           | FL resident  | 04/22/20          |
| 35,721 | Manatee | 47  | Female | No             |               | No                            | FL resident  | 04/22/20          |
| 35,722 | Manatee | 76  | Male   | No             |               | No                            | FL resident  | 04/22/20          |
| 35,723 | Manatee | 39  | Female | No             |               | No                            | FL resident  | 04/22/20          |
| 35,724 | Manatee | 85  | Female | No             |               | No                            | FL resident  | 04/22/20          |
| 35,725 | Manatee | 21  | Male   | No             |               | No                            | FL resident  | 04/22/20          |
| 35,726 | Manatee | 34  | Female | No             |               | Yes                           | FL resident  | 04/22/20          |
| 35,727 | Manatee | 31  | Male   | No             |               | Yes                           | FL resident  | 04/23/20          |
| 35,728 | Manatee | 48  | Female | No             |               | No                            | FL resident  | 04/23/20          |
| 35,729 | Manatee | 34  | Female | No             |               | Yes                           | FL resident  | 04/23/20          |
| 35,730 | Manatee | 68  | Female | No             |               | No                            | FL resident  | 04/23/20          |
| 35,731 | Manatee | 38  | Male   | No             |               | Yes                           | FL resident  | 04/23/20          |
| 35,732 | Manatee | 22  | Female | No             |               | Yes                           | FL resident  | 04/23/20          |
| 35,733 | Manatee | 65  | Female | No             |               | No                            | FL resident  | 04/23/20          |
| 35,734 | Manatee | 53  | Male   | No             |               | No                            | FL resident  | 04/23/20          |
| 35,735 | Manatee | 48  | Female | No             |               | Yes                           | FL resident  | 04/23/20          |
| 35,736 | Manatee | 58  | Female | No             |               | Yes                           | FL resident  | 04/23/20          |
| 35,737 | Manatee | 47  | Male   | No             |               | Yes                           | FL resident  | 04/23/20          |
| 35,738 | Manatee | 44  | Female | No             |               | No                            | FL resident  | 04/23/20          |
| 35,739 | Manatee | 61  | Female | No             |               | No                            | FL resident  | 04/23/20          |
| 35,740 | Manatee | 61  | Female | No             |               | No                            | FL resident  | 04/23/20          |
| 35,741 | Manatee | 36  | Male   | No             |               | No                            | FL resident  | 04/23/20          |
| 35,742 | Manatee | 56  | Female | No             |               | No                            | FL resident  | 04/23/20          |
| 35,743 | Manatee | 44  | Male   | No             |               | No                            | FL resident  | 04/23/20          |
| 35,744 | Manatee | 51  | Female | No             |               | Yes                           | FL resident  | 04/23/20          |
| 35,745 | Manatee | 63  | Male   | No             |               | Yes                           | FL resident  | 04/23/20          |
| 35,746 | Manatee | 35  | Female | No             |               | Yes                           | FL resident  | 04/23/20          |
| 35,747 | Manatee | 40  | Female | No             |               | Yes                           | FL resident  | 04/23/20          |
| 35,748 | Manatee | 39  | Female | No             |               | No                            | FL resident  | 04/23/20          |
| 35,749 | Manatee | 63  | Male   | No             |               | No                            | FL resident  | 04/23/20          |
| 35,750 | Manatee | 47  | Male   | No             |               | No                            | FL resident  | 04/23/20          |
| 35,751 | Manatee | 78  | Male   | No             |               | No                            | FL resident  | 04/23/20          |
| 35,752 | Manatee | 28  | Male   | No             |               | No                            | FL resident  | 04/23/20          |
| 35,753 | Manatee | 68  | Female | No             |               | Yes                           | FL resident  | 04/23/20          |
| 35,754 | Manatee | 52  | Male   | Unknown        |               | No                            | FL resident  | 04/23/20          |
| 35,755 | Manatee | 66  | Male   | No             |               | Yes                           | FL resident  | 04/23/20          |
| 35,756 | Manatee | 80  | Female | No             |               | Yes                           | FL resident  | 04/24/20          |
| 35,757 | Manatee | 50  | Male   | No             |               | No                            | FL resident  | 04/24/20          |
| 35,758 | Manatee | 58  | Male   | No             |               | Yes                           | FL resident  | 04/24/20          |
| 35,759 | Manatee | 43  | Female | No             |               | Yes                           | FL resident  | 04/24/20          |
| 35,760 | Manatee | 81  | Female | No             |               | No                            | FL resident  | 04/24/20          |

# Coronavirus: line list of cases

Data verified as of May 24, 2020 at 10 AM

Data in this report are provisional and subject to change.

| Case   | County  | Age | Gender | Travel related | Travel detail | Contact with a confirmed case | Jurisdiction | Date case counted |
|--------|---------|-----|--------|----------------|---------------|-------------------------------|--------------|-------------------|
| 35,761 | Manatee | 27  | Male   | No             |               | Yes                           | FL resident  | 04/24/20          |
| 35,762 | Manatee | 37  | Female | No             |               | No                            | FL resident  | 04/24/20          |
| 35,763 | Manatee | 39  | Female | No             |               | Unknown                       | FL resident  | 04/24/20          |
| 35,764 | Manatee | 54  | Female | No             |               | Unknown                       | FL resident  | 04/24/20          |
| 35,765 | Manatee | 58  | Male   | No             |               | Unknown                       | FL resident  | 04/24/20          |
| 35,766 | Manatee | 72  | Male   | No             |               | No                            | FL resident  | 04/24/20          |
| 35,767 | Manatee | 32  | Female | No             |               | Unknown                       | FL resident  | 04/24/20          |
| 35,768 | Manatee | 34  | Female | No             |               | Unknown                       | FL resident  | 04/24/20          |
| 35,769 | Manatee | 53  | Female | No             |               | Unknown                       | FL resident  | 04/24/20          |
| 35,770 | Manatee | 66  | Female | No             |               | Unknown                       | FL resident  | 04/24/20          |
| 35,771 | Manatee | 35  | Male   | No             |               | Unknown                       | FL resident  | 04/24/20          |
| 35,772 | Manatee | 30  | Female | No             |               | Unknown                       | FL resident  | 04/24/20          |
| 35,773 | Manatee | 45  | Female | No             |               | Yes                           | FL resident  | 04/25/20          |
| 35,774 | Manatee | 34  | Female | No             |               | No                            | FL resident  | 04/25/20          |
| 35,775 | Manatee | 33  | Female | No             |               | No                            | FL resident  | 04/25/20          |
| 35,776 | Manatee | 59  | Male   | No             |               | No                            | FL resident  | 04/25/20          |
| 35,777 | Manatee | 51  | Female | No             |               | No                            | FL resident  | 04/25/20          |
| 35,778 | Manatee | 72  | Male   | Unknown        |               | No                            | FL resident  | 04/25/20          |
| 35,779 | Manatee | 60  | Male   | No             |               | Yes                           | FL resident  | 04/25/20          |
| 35,780 | Manatee | 41  | Male   | No             |               | Yes                           | FL resident  | 04/25/20          |
| 35,781 | Manatee | 61  | Female | No             |               | No                            | FL resident  | 04/25/20          |
| 35,782 | Manatee | 88  | Male   | No             |               | No                            | FL resident  | 04/25/20          |
| 35,783 | Manatee | 35  | Male   | No             |               | No                            | FL resident  | 04/25/20          |
| 35,784 | Manatee | 16  | Male   | No             |               | No                            | FL resident  | 04/26/20          |
| 35,785 | Manatee | 51  | Female | No             |               | No                            | FL resident  | 04/26/20          |
| 35,786 | Manatee | 49  | Male   | No             |               | Yes                           | FL resident  | 04/26/20          |
| 35,787 | Manatee | 48  | Female | No             |               | Yes                           | FL resident  | 04/26/20          |
| 35,788 | Manatee | 39  | Female | No             |               | Yes                           | FL resident  | 04/26/20          |
| 35,789 | Manatee | 41  | Female | No             |               | Yes                           | FL resident  | 04/26/20          |
| 35,790 | Manatee | 77  | Male   | No             |               | No                            | FL resident  | 04/26/20          |
| 35,791 | Manatee | 82  | Male   | No             |               | No                            | FL resident  | 04/26/20          |
| 35,792 | Manatee | 49  | Female | No             |               | No                            | FL resident  | 04/26/20          |
| 35,793 | Manatee | 3   | Male   | No             |               | Yes                           | FL resident  | 04/26/20          |
| 35,794 | Manatee | 6   | Male   | No             |               | Yes                           | FL resident  | 04/26/20          |
| 35,795 | Manatee | 57  | Male   | No             |               | Yes                           | FL resident  | 04/26/20          |
| 35,796 | Manatee | 42  | Female | No             |               | Yes                           | FL resident  | 04/26/20          |
| 35,797 | Manatee | 14  | Female | No             |               | Yes                           | FL resident  | 04/26/20          |
| 35,798 | Manatee | 39  | Male   | No             |               | Yes                           | FL resident  | 04/26/20          |
| 35,799 | Manatee | 63  | Male   | No             |               | Yes                           | FL resident  | 04/26/20          |
| 35,800 | Manatee | 21  | Male   | No             |               | Yes                           | FL resident  | 04/26/20          |
| 35,801 | Manatee | 55  | Female | Yes            | FL; ND        | No                            | FL resident  | 04/26/20          |
| 35,802 | Manatee | 76  | Female | No             |               | Yes                           | FL resident  | 04/27/20          |
| 35,803 | Manatee | 78  | Female | No             |               | No                            | FL resident  | 04/27/20          |
| 35,804 | Manatee | 58  | Female | No             |               | Yes                           | FL resident  | 04/27/20          |
| 35,805 | Manatee | 48  | Female | No             |               | Yes                           | FL resident  | 04/27/20          |
| 35,806 | Manatee | 40  | Female | No             |               | Yes                           | FL resident  | 04/27/20          |
| 35,807 | Manatee | 35  | Female | No             |               | Yes                           | FL resident  | 04/27/20          |
| 35,808 | Manatee | 8   | Male   | No             |               | Yes                           | FL resident  | 04/27/20          |
| 35,809 | Manatee | 94  | Female | No             |               | Yes                           | FL resident  | 04/27/20          |
| 35,810 | Manatee | 28  | Female | No             |               | No                            | FL resident  | 04/27/20          |
| 35,811 | Manatee | 38  | Female | No             |               | No                            | FL resident  | 04/27/20          |
| 35,812 | Manatee | 47  | Female | No             |               | No                            | FL resident  | 04/27/20          |
| 35,813 | Manatee | 24  | Male   | No             |               | No                            | FL resident  | 04/27/20          |
| 35,814 | Manatee | 50  | Female | No             |               | No                            | FL resident  | 04/27/20          |
| 35,815 | Manatee | 61  | Male   | No             |               | No                            | FL resident  | 04/27/20          |
| 35,816 | Manatee | 18  | Female | No             |               | No                            | FL resident  | 04/27/20          |
| 35,817 | Manatee | 35  | Female | No             |               | No                            | FL resident  | 04/27/20          |
| 35,818 | Manatee | 23  | Male   | No             |               | No                            | FL resident  | 04/27/20          |
| 35,819 | Manatee | 28  | Female | No             |               | No                            | FL resident  | 04/27/20          |
| 35,820 | Manatee | 44  | Female | No             |               | No                            | FL resident  | 04/27/20          |
| 35,821 | Manatee | 53  | Male   | No             |               | No                            | FL resident  | 04/27/20          |
| 35,822 | Manatee | 57  | Female | No             |               | No                            | FL resident  | 04/27/20          |

# Coronavirus: line list of cases

Data verified as of May 24, 2020 at 10 AM

Data in this report are provisional and subject to change.

| Case   | County  | Age | Gender | Travel related | Travel detail | Contact with a confirmed case | Jurisdiction | Date case counted |
|--------|---------|-----|--------|----------------|---------------|-------------------------------|--------------|-------------------|
| 35,823 | Manatee | 37  | Female | No             |               | No                            | FL resident  | 04/27/20          |
| 35,824 | Manatee | 48  | Male   | No             |               | No                            | FL resident  | 04/27/20          |
| 35,825 | Manatee | 58  | Female | No             |               | No                            | FL resident  | 04/27/20          |
| 35,826 | Manatee | 61  | Female | No             |               | No                            | FL resident  | 04/27/20          |
| 35,827 | Manatee | 68  | Female | No             |               | Yes                           | FL resident  | 04/27/20          |
| 35,828 | Manatee | 77  | Female | No             |               | Yes                           | FL resident  | 04/27/20          |
| 35,829 | Manatee | 35  | Female | No             |               | No                            | FL resident  | 04/27/20          |
| 35,830 | Manatee | 57  | Female | No             |               | No                            | FL resident  | 04/27/20          |
| 35,831 | Manatee | 86  | Female | No             |               | No                            | FL resident  | 04/27/20          |
| 35,832 | Manatee | 83  | Male   | No             |               | No                            | FL resident  | 04/27/20          |
| 35,833 | Manatee | 71  | Female | No             |               | No                            | FL resident  | 04/27/20          |
| 35,834 | Manatee | 84  | Male   | No             |               | No                            | FL resident  | 04/27/20          |
| 35,835 | Manatee | 30  | Male   | No             |               | Yes                           | FL resident  | 04/27/20          |
| 35,836 | Manatee | 59  | Female | No             |               | Yes                           | FL resident  | 04/27/20          |
| 35,837 | Manatee | 83  | Male   | No             |               | Yes                           | FL resident  | 04/28/20          |
| 35,838 | Manatee | 96  | Female | No             |               | No                            | FL resident  | 04/28/20          |
| 35,839 | Manatee | 59  | Female | No             |               | No                            | FL resident  | 04/28/20          |
| 35,840 | Manatee | 70  | Male   | No             |               | No                            | FL resident  | 04/28/20          |
| 35,841 | Manatee | 48  | Female | No             |               | No                            | FL resident  | 04/28/20          |
| 35,842 | Manatee | 74  | Male   | No             |               | No                            | FL resident  | 04/29/20          |
| 35,843 | Manatee | 56  | Female | No             |               | No                            | FL resident  | 04/29/20          |
| 35,844 | Manatee | 59  | Male   | No             |               | No                            | FL resident  | 04/29/20          |
| 35,845 | Manatee | 77  | Female | No             |               | No                            | FL resident  | 04/29/20          |
| 35,846 | Manatee | 40  | Female | No             |               | No                            | FL resident  | 04/29/20          |
| 35,847 | Manatee | 60  | Male   | No             |               | No                            | FL resident  | 04/29/20          |
| 35,848 | Manatee | 81  | Female | No             |               | No                            | FL resident  | 04/29/20          |
| 35,849 | Manatee | 7   | Male   | No             |               | Yes                           | FL resident  | 04/29/20          |
| 35,850 | Manatee | 1   | Female | No             |               | Yes                           | FL resident  | 04/29/20          |
| 35,851 | Manatee | 45  | Female | No             |               | No                            | FL resident  | 04/29/20          |
| 35,852 | Manatee | 37  | Female | No             |               | No                            | FL resident  | 04/29/20          |
| 35,853 | Manatee | 8   | Female | No             |               | Yes                           | FL resident  | 04/29/20          |
| 35,854 | Manatee | 33  | Female | No             |               | Yes                           | FL resident  | 04/29/20          |
| 35,855 | Manatee | 58  | Female | No             |               | No                            | FL resident  | 04/29/20          |
| 35,856 | Manatee | 28  | Female | No             |               | No                            | FL resident  | 04/30/20          |
| 35,857 | Manatee | 53  | Female | No             |               | Yes                           | FL resident  | 04/30/20          |
| 35,858 | Manatee | 11  | Male   | No             |               | Yes                           | FL resident  | 04/30/20          |
| 35,859 | Manatee | 101 | Male   | No             |               | No                            | FL resident  | 04/30/20          |
| 35,860 | Manatee | 25  | Female | No             |               | No                            | FL resident  | 04/30/20          |
| 35,861 | Manatee | 60  | Male   | No             |               | Yes                           | FL resident  | 04/30/20          |
| 35,862 | Manatee | 36  | Female | No             |               | Yes                           | FL resident  | 04/30/20          |
| 35,863 | Manatee | 30  | Male   | No             |               | Yes                           | FL resident  | 04/30/20          |
| 35,864 | Manatee | 65  | Female | No             |               | Yes                           | FL resident  | 04/30/20          |
| 35,865 | Manatee | 47  | Female | Unknown        |               | Unknown                       | FL resident  | 05/01/20          |
| 35,866 | Manatee | 64  | Male   | No             |               | No                            | FL resident  | 05/01/20          |
| 35,867 | Manatee | 73  | Female | No             |               | No                            | FL resident  | 05/01/20          |
| 35,868 | Manatee | 55  | Male   | No             |               | No                            | FL resident  | 05/01/20          |
| 35,869 | Manatee | 43  | Female | No             |               | Yes                           | FL resident  | 05/01/20          |
| 35,870 | Manatee | 70  | Female | No             |               | Yes                           | FL resident  | 05/01/20          |
| 35,871 | Manatee | 33  | Female | No             |               | Yes                           | FL resident  | 05/01/20          |
| 35,872 | Manatee | 33  | Female | No             |               | Yes                           | FL resident  | 05/01/20          |
| 35,873 | Manatee | 25  | Male   | No             |               | No                            | FL resident  | 05/01/20          |
| 35,874 | Manatee | 61  | Female | No             |               | Yes                           | FL resident  | 05/01/20          |
| 35,875 | Manatee | 64  | Female | No             |               | No                            | FL resident  | 05/01/20          |
| 35,876 | Manatee | 85  | Male   | No             |               | No                            | FL resident  | 05/01/20          |
| 35,877 | Manatee | 89  | Male   | No             |               | No                            | FL resident  | 05/01/20          |
| 35,878 | Manatee | 60  | Male   | No             |               | No                            | FL resident  | 05/01/20          |
| 35,879 | Manatee | 80  | Male   | No             |               | No                            | FL resident  | 05/01/20          |
| 35,880 | Manatee | 65  | Male   | No             |               | No                            | FL resident  | 05/01/20          |
| 35,881 | Manatee | 62  | Female | No             |               | Yes                           | FL resident  | 05/01/20          |
| 35,882 | Manatee | 74  | Male   | No             |               | No                            | FL resident  | 05/01/20          |
| 35,883 | Manatee | 52  | Male   | Unknown        |               | Unknown                       | FL resident  | 05/02/20          |
| 35,884 | Manatee | 32  | Male   | No             |               | Yes                           | FL resident  | 05/02/20          |

# Coronavirus: line list of cases

Data verified as of May 24, 2020 at 10 AM

Data in this report are provisional and subject to change.

| Case   | County  | Age | Gender | Travel related | Travel detail | Contact with a confirmed case | Jurisdiction | Date case counted |
|--------|---------|-----|--------|----------------|---------------|-------------------------------|--------------|-------------------|
| 35,885 | Manatee | 76  | Male   | No             |               | Yes                           | FL resident  | 05/02/20          |
| 35,886 | Manatee | 38  | Male   | No             |               | No                            | FL resident  | 05/02/20          |
| 35,887 | Manatee | 32  | Male   | No             |               | Yes                           | FL resident  | 05/02/20          |
| 35,888 | Manatee | 40  | Male   | No             |               | Yes                           | FL resident  | 05/02/20          |
| 35,889 | Manatee | 2   | Male   | No             |               | Yes                           | FL resident  | 05/02/20          |
| 35,890 | Manatee | 67  | Male   | No             |               | No                            | FL resident  | 05/02/20          |
| 35,891 | Manatee | 71  | Female | No             |               | No                            | FL resident  | 05/02/20          |
| 35,892 | Manatee | 58  | Female | No             |               | Yes                           | FL resident  | 05/02/20          |
| 35,893 | Manatee | 35  | Female | No             |               | Yes                           | FL resident  | 05/02/20          |
| 35,894 | Manatee | 22  | Female | No             |               | Unknown                       | FL resident  | 05/02/20          |
| 35,895 | Manatee | 23  | Female | Yes            | FL; PA        | Yes                           | FL resident  | 05/03/20          |
| 35,896 | Manatee | 68  | Male   | No             |               | No                            | FL resident  | 05/03/20          |
| 35,897 | Manatee | 56  | Male   | No             |               | Yes                           | FL resident  | 05/03/20          |
| 35,898 | Manatee | 31  | Female | No             |               | No                            | FL resident  | 05/03/20          |
| 35,899 | Manatee | 57  | Male   | No             |               | No                            | FL resident  | 05/03/20          |
| 35,900 | Manatee | 9   | Female | No             |               | Yes                           | FL resident  | 05/03/20          |
| 35,901 | Manatee | 6   | Male   | No             |               | Yes                           | FL resident  | 05/03/20          |
| 35,902 | Manatee | 28  | Male   | No             |               | No                            | FL resident  | 05/03/20          |
| 35,903 | Manatee | 60  | Female | No             |               | No                            | FL resident  | 05/03/20          |
| 35,904 | Manatee | 64  | Female | No             |               | Yes                           | FL resident  | 05/03/20          |
| 35,905 | Manatee | 38  | Female | No             |               | Yes                           | FL resident  | 05/03/20          |
| 35,906 | Manatee | 39  | Female | No             |               | No                            | FL resident  | 05/03/20          |
| 35,907 | Manatee | 34  | Female | No             |               | No                            | FL resident  | 05/03/20          |
| 35,908 | Manatee | 82  | Female | No             |               | No                            | FL resident  | 05/04/20          |
| 35,909 | Manatee | 61  | Male   | No             |               | No                            | FL resident  | 05/04/20          |
| 35,910 | Manatee | 65  | Female | No             |               | Yes                           | FL resident  | 05/04/20          |
| 35,911 | Manatee | 47  | Female | No             |               | No                            | FL resident  | 05/04/20          |
| 35,912 | Manatee | 41  | Female | No             |               | No                            | FL resident  | 05/04/20          |
| 35,913 | Manatee | 56  | Male   | Unknown        |               | Unknown                       | FL resident  | 05/04/20          |
| 35,914 | Manatee | 14  | Male   | Unknown        |               | Unknown                       | FL resident  | 05/04/20          |
| 35,915 | Manatee | 73  | Male   | No             |               | No                            | FL resident  | 05/04/20          |
| 35,916 | Manatee | 54  | Male   | No             |               | No                            | FL resident  | 05/04/20          |
| 35,917 | Manatee | 89  | Female | No             |               | No                            | FL resident  | 05/04/20          |
| 35,918 | Manatee | 97  | Male   | No             |               | No                            | FL resident  | 05/04/20          |
| 35,919 | Manatee | 56  | Male   | No             |               | No                            | FL resident  | 05/04/20          |
| 35,920 | Manatee | 58  | Male   | No             |               | No                            | FL resident  | 05/04/20          |
| 35,921 | Manatee | 51  | Male   | No             |               | No                            | FL resident  | 05/04/20          |
| 35,922 | Manatee | 92  | Female | No             |               | No                            | FL resident  | 05/04/20          |
| 35,923 | Manatee | 69  | Male   | No             |               | No                            | FL resident  | 05/04/20          |
| 35,924 | Manatee | 57  | Male   | No             |               | No                            | FL resident  | 05/04/20          |
| 35,925 | Manatee | 49  | Female | No             |               | No                            | FL resident  | 05/04/20          |
| 35,926 | Manatee | 69  | Female | No             |               | No                            | FL resident  | 05/04/20          |
| 35,927 | Manatee | 73  | Female | No             |               | No                            | FL resident  | 05/04/20          |
| 35,928 | Manatee | 74  | Female | No             |               | No                            | FL resident  | 05/04/20          |
| 35,929 | Manatee | 71  | Male   | No             |               | No                            | FL resident  | 05/04/20          |
| 35,930 | Manatee | 77  | Male   | No             |               | No                            | FL resident  | 05/04/20          |
| 35,931 | Manatee | 69  | Female | No             |               | No                            | FL resident  | 05/04/20          |
| 35,932 | Manatee | 72  | Female | No             |               | Yes                           | FL resident  | 05/04/20          |
| 35,933 | Manatee | 86  | Female | No             |               | No                            | FL resident  | 05/04/20          |
| 35,934 | Manatee | 91  | Male   | No             |               | Yes                           | FL resident  | 05/04/20          |
| 35,935 | Manatee | 71  | Female | No             |               | No                            | FL resident  | 05/04/20          |
| 35,936 | Manatee | 89  | Female | No             |               | No                            | FL resident  | 05/04/20          |
| 35,937 | Manatee | 83  | Female | No             |               | Yes                           | FL resident  | 05/04/20          |
| 35,938 | Manatee | 37  | Female | No             |               | Yes                           | FL resident  | 05/04/20          |
| 35,939 | Manatee | 79  | Female | No             |               | No                            | FL resident  | 05/04/20          |
| 35,940 | Manatee | 69  | Female | No             |               | Yes                           | FL resident  | 05/04/20          |
| 35,941 | Manatee | 87  | Male   | No             |               | No                            | FL resident  | 05/04/20          |
| 35,942 | Manatee | 93  | Female | No             |               | No                            | FL resident  | 05/04/20          |
| 35,943 | Manatee | 46  | Female | Unknown        |               | Unknown                       | FL resident  | 05/04/20          |
| 35,944 | Manatee | 39  | Female | No             |               | Yes                           | FL resident  | 05/04/20          |
| 35,945 | Manatee | 55  | Male   | No             |               | No                            | FL resident  | 05/04/20          |
| 35,946 | Manatee | 69  | Male   | No             |               | No                            | FL resident  | 05/04/20          |

# Coronavirus: line list of cases

Data verified as of May 24, 2020 at 10 AM

Data in this report are provisional and subject to change.

| Case   | County  | Age | Gender | Travel related | Travel detail | Contact with a confirmed case | Jurisdiction | Date case counted |
|--------|---------|-----|--------|----------------|---------------|-------------------------------|--------------|-------------------|
| 35,947 | Manatee | 58  | Male   | No             |               | Yes                           | FL resident  | 05/04/20          |
| 35,948 | Manatee | 71  | Male   | No             |               | No                            | FL resident  | 05/04/20          |
| 35,949 | Manatee | 73  | Male   | No             |               | No                            | FL resident  | 05/04/20          |
| 35,950 | Manatee | 71  | Female | No             |               | No                            | FL resident  | 05/04/20          |
| 35,951 | Manatee | 59  | Female | No             |               | Yes                           | FL resident  | 05/04/20          |
| 35,952 | Manatee | 76  | Male   | No             |               | Yes                           | FL resident  | 05/04/20          |
| 35,953 | Manatee | 66  | Female | No             |               | No                            | FL resident  | 05/04/20          |
| 35,954 | Manatee | 28  | Female | No             |               | No                            | FL resident  | 05/04/20          |
| 35,955 | Manatee | 47  | Female | No             |               | No                            | FL resident  | 05/04/20          |
| 35,956 | Manatee | 27  | Female | No             |               | Yes                           | FL resident  | 05/05/20          |
| 35,957 | Manatee | 83  | Female | No             |               | Yes                           | FL resident  | 05/05/20          |
| 35,958 | Manatee | 24  | Male   | Unknown        |               | Unknown                       | FL resident  | 05/05/20          |
| 35,959 | Manatee | 41  | Male   | No             |               | Yes                           | FL resident  | 05/05/20          |
| 35,960 | Manatee | 46  | Male   | No             |               | Yes                           | FL resident  | 05/05/20          |
| 35,961 | Manatee | 34  | Male   | No             |               | No                            | FL resident  | 05/05/20          |
| 35,962 | Manatee | 35  | Female | No             |               | Yes                           | FL resident  | 05/05/20          |
| 35,963 | Manatee | 46  | Female | No             |               | Yes                           | FL resident  | 05/05/20          |
| 35,964 | Manatee | 44  | Female | No             |               | Yes                           | FL resident  | 05/05/20          |
| 35,965 | Manatee | 56  | Female | No             |               | Unknown                       | FL resident  | 05/05/20          |
| 35,966 | Manatee | 55  | Male   | No             |               | Yes                           | FL resident  | 05/05/20          |
| 35,967 | Manatee | 54  | Female | No             |               | Yes                           | FL resident  | 05/05/20          |
| 35,968 | Manatee | 37  | Female | No             |               | Yes                           | FL resident  | 05/05/20          |
| 35,969 | Manatee | 41  | Female | No             |               | No                            | FL resident  | 05/05/20          |
| 35,970 | Manatee | 94  | Female | No             |               | No                            | FL resident  | 05/05/20          |
| 35,971 | Manatee | 79  | Female | No             |               | No                            | FL resident  | 05/05/20          |
| 35,972 | Manatee | 85  | Female | No             |               | No                            | FL resident  | 05/05/20          |
| 35,973 | Manatee | 76  | Male   | Unknown        |               | Yes                           | FL resident  | 05/05/20          |
| 35,974 | Manatee | 60  | Male   | No             |               | No                            | FL resident  | 05/05/20          |
| 35,975 | Manatee | 49  | Male   | No             |               | Yes                           | FL resident  | 05/05/20          |
| 35,976 | Manatee | 55  | Female | No             |               | Yes                           | FL resident  | 05/05/20          |
| 35,977 | Manatee | 83  | Male   | No             |               | Yes                           | FL resident  | 05/05/20          |
| 35,978 | Manatee | 94  | Female | No             |               | Yes                           | FL resident  | 05/05/20          |
| 35,979 | Manatee | 84  | Female | No             |               | Yes                           | FL resident  | 05/05/20          |
| 35,980 | Manatee | 65  | Female | No             |               | No                            | FL resident  | 05/05/20          |
| 35,981 | Manatee | 96  | Female | No             |               | Yes                           | FL resident  | 05/05/20          |
| 35,982 | Manatee | 87  | Female | No             |               | Yes                           | FL resident  | 05/05/20          |
| 35,983 | Manatee | 48  | Female | No             |               | No                            | FL resident  | 05/05/20          |
| 35,984 | Manatee | 47  | Female | No             |               | No                            | FL resident  | 05/05/20          |
| 35,985 | Manatee | 70  | Male   | No             |               | No                            | FL resident  | 05/05/20          |
| 35,986 | Manatee | 30  | Female | No             |               | No                            | FL resident  | 05/05/20          |
| 35,987 | Manatee | 64  | Female | No             |               | Yes                           | FL resident  | 05/05/20          |
| 35,988 | Manatee | 83  | Male   | No             |               | Yes                           | FL resident  | 05/05/20          |
| 35,989 | Manatee | 87  | Female | No             |               | Yes                           | FL resident  | 05/05/20          |
| 35,990 | Manatee | 80  | Male   | No             |               | Yes                           | FL resident  | 05/05/20          |
| 35,991 | Manatee | 83  | Male   | No             |               | Yes                           | FL resident  | 05/05/20          |
| 35,992 | Manatee | 100 | Female | No             |               | Yes                           | FL resident  | 05/05/20          |
| 35,993 | Manatee | 73  | Female | No             |               | Unknown                       | FL resident  | 05/05/20          |
| 35,994 | Manatee | 77  | Male   | No             |               | Yes                           | FL resident  | 05/05/20          |
| 35,995 | Manatee | 40  | Female | No             |               | Yes                           | FL resident  | 05/06/20          |
| 35,996 | Manatee | 64  | Female | No             |               | No                            | FL resident  | 05/06/20          |
| 35,997 | Manatee | 41  | Female | No             |               | Yes                           | FL resident  | 05/06/20          |
| 35,998 | Manatee | 60  | Female | No             |               | Yes                           | FL resident  | 05/06/20          |
| 35,999 | Manatee | 75  | Female | No             |               | Yes                           | FL resident  | 05/06/20          |
| 36,000 | Manatee | 9   | Female | No             |               | Yes                           | FL resident  | 05/06/20          |
| 36,001 | Manatee | 22  | Female | No             |               | Yes                           | FL resident  | 05/06/20          |
| 36,002 | Manatee | 12  | Female | No             |               | Yes                           | FL resident  | 05/06/20          |
| 36,003 | Manatee | 57  | Male   | No             |               | Yes                           | FL resident  | 05/06/20          |
| 36,004 | Manatee | 48  | Female | No             |               | Yes                           | FL resident  | 05/06/20          |
| 36,005 | Manatee | 20  | Male   | No             |               | No                            | FL resident  | 05/06/20          |
| 36,006 | Manatee | 27  | Female | No             |               | Yes                           | FL resident  | 05/06/20          |
| 36,007 | Manatee | 63  | Male   | No             |               | Yes                           | FL resident  | 05/06/20          |
| 36,008 | Manatee | 64  | Male   | No             |               | No                            | FL resident  | 05/06/20          |

# Coronavirus: line list of cases

Data verified as of May 24, 2020 at 10 AM

Data in this report are provisional and subject to change.

| Case   | County  | Age | Gender | Travel related | Travel detail | Contact with a confirmed case | Jurisdiction | Date case counted |
|--------|---------|-----|--------|----------------|---------------|-------------------------------|--------------|-------------------|
| 36,009 | Manatee | 56  | Female | No             |               | No                            | FL resident  | 05/06/20          |
| 36,010 | Manatee | 69  | Male   | No             |               | Yes                           | FL resident  | 05/06/20          |
| 36,011 | Manatee | 36  | Female | No             |               | Yes                           | FL resident  | 05/07/20          |
| 36,012 | Manatee | 43  | Male   | No             |               | No                            | FL resident  | 05/07/20          |
| 36,013 | Manatee | 31  | Female | No             |               | Yes                           | FL resident  | 05/08/20          |
| 36,014 | Manatee | 62  | Female | No             |               | No                            | FL resident  | 05/08/20          |
| 36,015 | Manatee | 55  | Female | No             |               | Yes                           | FL resident  | 05/08/20          |
| 36,016 | Manatee | 52  | Female | No             |               | Yes                           | FL resident  | 05/08/20          |
| 36,017 | Manatee | 54  | Female | No             |               | Yes                           | FL resident  | 05/08/20          |
| 36,018 | Manatee | 14  | Female | No             |               | Yes                           | FL resident  | 05/08/20          |
| 36,019 | Manatee | 30  | Female | No             |               | No                            | FL resident  | 05/08/20          |
| 36,020 | Manatee | 57  | Female | No             |               | Yes                           | FL resident  | 05/08/20          |
| 36,021 | Manatee | 88  | Female | No             |               | No                            | FL resident  | 05/08/20          |
| 36,022 | Manatee | 85  | Female | No             |               | Yes                           | FL resident  | 05/08/20          |
| 36,023 | Manatee | 56  | Female | No             |               | Yes                           | FL resident  | 05/08/20          |
| 36,024 | Manatee | 55  | Female | No             |               | Yes                           | FL resident  | 05/08/20          |
| 36,025 | Manatee | 3   | Female | No             |               | Yes                           | FL resident  | 05/09/20          |
| 36,026 | Manatee | 77  | Female | Unknown        |               | Unknown                       | FL resident  | 05/09/20          |
| 36,027 | Manatee | 25  | Female | No             |               | No                            | FL resident  | 05/09/20          |
| 36,028 | Manatee | 43  | Female | No             |               | No                            | FL resident  | 05/09/20          |
| 36,029 | Manatee | 69  | Female | No             |               | No                            | FL resident  | 05/09/20          |
| 36,030 | Manatee | 34  | Male   | No             |               | Yes                           | FL resident  | 05/09/20          |
| 36,031 | Manatee | 8   | Male   | No             |               | Yes                           | FL resident  | 05/09/20          |
| 36,032 | Manatee | 16  | Female | No             |               | Yes                           | FL resident  | 05/09/20          |
| 36,033 | Manatee | 2   | Female | No             |               | Yes                           | FL resident  | 05/09/20          |
| 36,034 | Manatee | 60  | Female | No             |               | Yes                           | FL resident  | 05/09/20          |
| 36,035 | Manatee | 19  | Male   | No             |               | Yes                           | FL resident  | 05/09/20          |
| 36,036 | Manatee | 43  | Male   | No             |               | No                            | FL resident  | 05/09/20          |
| 36,037 | Manatee | 18  | Male   | No             |               | Yes                           | FL resident  | 05/09/20          |
| 36,038 | Manatee | 66  | Female | No             |               | Yes                           | FL resident  | 05/09/20          |
| 36,039 | Manatee | 59  | Male   | No             |               | Yes                           | FL resident  | 05/09/20          |
| 36,040 | Manatee | 53  | Female | No             |               | Yes                           | FL resident  | 05/09/20          |
| 36,041 | Manatee | 37  | Female | No             |               | Yes                           | FL resident  | 05/09/20          |
| 36,042 | Manatee | 20  | Female | No             |               | Yes                           | FL resident  | 05/09/20          |
| 36,043 | Manatee | 19  | Female | No             |               | Yes                           | FL resident  | 05/09/20          |
| 36,044 | Manatee | 35  | Female | Unknown        |               | Unknown                       | FL resident  | 05/09/20          |
| 36,045 | Manatee | 13  | Female | No             |               | Yes                           | FL resident  | 05/09/20          |
| 36,046 | Manatee | 69  | Male   | Unknown        |               | Unknown                       | FL resident  | 05/09/20          |
| 36,047 | Manatee | 84  | Female | No             |               | No                            | FL resident  | 05/10/20          |
| 36,048 | Manatee | 88  | Male   | No             |               | No                            | FL resident  | 05/10/20          |
| 36,049 | Manatee | 66  | Male   | Unknown        |               | Yes                           | FL resident  | 05/10/20          |
| 36,050 | Manatee | 49  | Male   | Unknown        |               | Yes                           | FL resident  | 05/10/20          |
| 36,051 | Manatee | 34  | Male   | No             |               | Yes                           | FL resident  | 05/10/20          |
| 36,052 | Manatee | 51  | Female | No             |               | No                            | FL resident  | 05/10/20          |
| 36,053 | Manatee | 28  | Male   | Unknown        |               | Unknown                       | FL resident  | 05/10/20          |
| 36,054 | Manatee | 46  | Female | No             |               | Yes                           | FL resident  | 05/11/20          |
| 36,055 | Manatee | 28  | Male   | No             |               | No                            | FL resident  | 05/11/20          |
| 36,056 | Manatee | 66  | Female | No             |               | Yes                           | FL resident  | 05/11/20          |
| 36,057 | Manatee | 68  | Male   | No             |               | Yes                           | FL resident  | 05/11/20          |
| 36,058 | Manatee | 87  | Female | No             |               | Yes                           | FL resident  | 05/11/20          |
| 36,059 | Manatee | 67  | Female | No             |               | No                            | FL resident  | 05/11/20          |
| 36,060 | Manatee | 69  | Female | No             |               | Yes                           | FL resident  | 05/11/20          |
| 36,061 | Manatee | 43  | Female | No             |               | Yes                           | FL resident  | 05/11/20          |
| 36,062 | Manatee | 37  | Male   | No             |               | Yes                           | FL resident  | 05/11/20          |
| 36,063 | Manatee | 53  | Female | No             |               | Yes                           | FL resident  | 05/11/20          |
| 36,064 | Manatee | 5   | Male   | No             |               | Yes                           | FL resident  | 05/11/20          |
| 36,065 | Manatee | 27  | Male   | No             |               | Yes                           | FL resident  | 05/11/20          |
| 36,066 | Manatee | 73  | Male   | No             |               | No                            | FL resident  | 05/11/20          |
| 36,067 | Manatee | 55  | Female | No             |               | No                            | FL resident  | 05/12/20          |
| 36,068 | Manatee | 26  | Male   | No             |               | Yes                           | FL resident  | 05/12/20          |
| 36,069 | Manatee | 75  | Male   | No             |               | No                            | FL resident  | 05/12/20          |
| 36,070 | Manatee | 41  | Female | No             |               | Yes                           | FL resident  | 05/12/20          |

# Coronavirus: line list of cases

Data verified as of May 24, 2020 at 10 AM

Data in this report are provisional and subject to change.

| Case   | County  | Age | Gender | Travel related | Travel detail  | Contact with a confirmed case | Jurisdiction | Date case counted |
|--------|---------|-----|--------|----------------|----------------|-------------------------------|--------------|-------------------|
| 36,071 | Manatee | 59  | Male   | No             |                | No                            | FL resident  | 05/12/20          |
| 36,072 | Manatee | 30  | Female | No             |                | No                            | FL resident  | 05/12/20          |
| 36,073 | Manatee | 33  | Female | No             |                | Yes                           | FL resident  | 05/12/20          |
| 36,074 | Manatee | 79  | Male   | No             |                | Yes                           | FL resident  | 05/12/20          |
| 36,075 | Manatee | 39  | Female | No             |                | Yes                           | FL resident  | 05/12/20          |
| 36,076 | Manatee | 64  | Female | No             |                | Yes                           | FL resident  | 05/12/20          |
| 36,077 | Manatee | 49  | Male   | No             |                | No                            | FL resident  | 05/12/20          |
| 36,078 | Manatee | 39  | Female | No             |                |                               | FL resident  | 05/12/20          |
| 36,079 | Manatee | 96  | Female | No             |                | Yes                           | FL resident  | 05/12/20          |
| 36,080 | Manatee | 59  | Male   | No             |                | No                            | FL resident  | 05/13/20          |
| 36,081 | Manatee | 60  | Female | No             |                | No                            | FL resident  | 05/13/20          |
| 36,082 | Manatee | 31  | Male   | No             |                | Yes                           | FL resident  | 05/13/20          |
| 36,083 | Manatee | 78  | Male   | No             |                | Yes                           | FL resident  | 05/13/20          |
| 36,084 | Manatee | 84  | Male   | No             |                | Yes                           | FL resident  | 05/13/20          |
| 36,085 | Manatee | 54  | Male   | No             |                | No                            | FL resident  | 05/13/20          |
| 36,086 | Manatee | 69  | Male   | No             |                | No                            | FL resident  | 05/13/20          |
| 36,087 | Manatee | 20  | Female | No             |                | No                            | FL resident  | 05/13/20          |
| 36,088 | Manatee | 71  | Female | No             |                | No                            | FL resident  | 05/14/20          |
| 36,089 | Manatee | 6   | Male   | No             |                | Unknown                       | FL resident  | 05/14/20          |
| 36,090 | Manatee | 39  | Male   | Yes            | IL             | Unknown                       | FL resident  | 05/14/20          |
| 36,091 | Manatee | 8   | Male   | Unknown        |                | No                            | FL resident  | 05/14/20          |
| 36,092 | Manatee | 101 | Female | No             |                | No                            | FL resident  | 05/14/20          |
| 36,093 | Manatee | 55  | Male   | No             |                | No                            | FL resident  | 05/14/20          |
| 36,094 | Manatee | 85  | Male   | No             |                | Yes                           | FL resident  | 05/14/20          |
| 36,095 | Manatee | 32  | Female | No             |                | Yes                           | FL resident  | 05/14/20          |
| 36,096 | Manatee | 56  | Male   | No             |                | Yes                           | FL resident  | 05/14/20          |
| 36,097 | Manatee | 27  | Female | No             |                | Yes                           | FL resident  | 05/14/20          |
| 36,098 | Manatee | 59  | Female | No             |                | No                            | FL resident  | 05/14/20          |
| 36,099 | Manatee | 36  | Female | No             |                | Yes                           | FL resident  | 05/14/20          |
| 36,100 | Manatee | 30  | Male   | No             |                | Yes                           | FL resident  | 05/15/20          |
| 36,101 | Manatee | 56  | Female | No             |                | Yes                           | FL resident  | 05/15/20          |
| 36,102 | Manatee | 34  | Female | No             |                | No                            | FL resident  | 05/15/20          |
| 36,103 | Manatee | 44  | Male   | No             |                | Yes                           | FL resident  | 05/15/20          |
| 36,104 | Manatee | 73  | Female | No             |                | No                            | FL resident  | 05/16/20          |
| 36,105 | Manatee | 29  | Female | Unknown        |                | Unknown                       | FL resident  | 05/16/20          |
| 36,106 | Manatee | 28  | Female | No             |                | Yes                           | FL resident  | 05/16/20          |
| 36,107 | Manatee | 36  | Male   | No             |                | Yes                           | FL resident  | 05/16/20          |
| 36,108 | Manatee | 31  | Male   | No             |                | No                            | FL resident  | 05/16/20          |
| 36,109 | Manatee | 34  | Female | No             |                | Yes                           | FL resident  | 05/16/20          |
| 36,110 | Manatee | 40  | Female | No             |                | Yes                           | FL resident  | 05/16/20          |
| 36,111 | Manatee | 30  | Female | Unknown        |                | Unknown                       | FL resident  | 05/16/20          |
| 36,112 | Manatee | 46  | Female | No             |                | No                            | FL resident  | 05/16/20          |
| 36,113 | Manatee | 61  | Female | No             |                | Unknown                       | FL resident  | 05/16/20          |
| 36,114 | Manatee | 70  | Male   | No             |                | No                            | FL resident  | 05/16/20          |
| 36,115 | Manatee | 30  | Female | No             |                | Yes                           | FL resident  | 05/16/20          |
| 36,116 | Manatee | 40  | Male   | No             |                | No                            | FL resident  | 05/16/20          |
| 36,117 | Manatee | 73  | Female | Yes            | FL; LA; MS; PA | No                            | FL resident  | 05/16/20          |
| 36,118 | Manatee | 60  | Female | Yes            | CT; FL         | No                            | FL resident  | 05/16/20          |
| 36,119 | Manatee | 66  | Male   | No             |                | No                            | FL resident  | 05/16/20          |
| 36,120 | Manatee | 78  | Male   | No             |                | No                            | FL resident  | 05/16/20          |
| 36,121 | Manatee | 58  | Male   | No             |                | No                            | FL resident  | 05/16/20          |
| 36,122 | Manatee | 64  | Male   | No             |                | No                            | FL resident  | 05/17/20          |
| 36,123 | Manatee | 52  | Female | Unknown        |                | Unknown                       | FL resident  | 05/17/20          |
| 36,124 | Manatee | 0   | Male   | No             |                | Yes                           | FL resident  | 05/17/20          |
| 36,125 | Manatee | 24  | Male   | No             |                | Yes                           | FL resident  | 05/17/20          |
| 36,126 | Manatee | 3   | Female | No             |                | Yes                           | FL resident  | 05/17/20          |
| 36,127 | Manatee | 60  | Male   | No             |                | Yes                           | FL resident  | 05/17/20          |
| 36,128 | Manatee | 21  | Female | No             |                | Yes                           | FL resident  | 05/18/20          |
| 36,129 | Manatee | 7   | Male   | No             |                | Yes                           | FL resident  | 05/18/20          |
| 36,130 | Manatee | 46  | Male   | No             |                | Yes                           | FL resident  | 05/18/20          |
| 36,131 | Manatee | 63  | Male   | No             |                | No                            | FL resident  | 05/18/20          |
| 36,132 | Manatee | 5   | Female | No             |                | Yes                           | FL resident  | 05/18/20          |

# Coronavirus: line list of cases

Data verified as of May 24, 2020 at 10 AM

Data in this report are provisional and subject to change.

| Case   | County  | Age | Gender | Travel related | Travel detail | Contact with a confirmed case | Jurisdiction | Date case counted |
|--------|---------|-----|--------|----------------|---------------|-------------------------------|--------------|-------------------|
| 36,133 | Manatee | 8   | Male   | No             |               | Yes                           | FL resident  | 05/18/20          |
| 36,134 | Manatee | 44  | Female | No             |               | Yes                           | FL resident  | 05/18/20          |
| 36,135 | Manatee | 53  | Female | No             |               | Yes                           | FL resident  | 05/18/20          |
| 36,136 | Manatee | 28  | Female | No             |               | Yes                           | FL resident  | 05/18/20          |
| 36,137 | Manatee | 24  | Female | No             |               | Yes                           | FL resident  | 05/18/20          |
| 36,138 | Manatee | 70  | Female | No             |               | Yes                           | FL resident  | 05/18/20          |
| 36,139 | Manatee | 19  | Male   | No             |               | No                            | FL resident  | 05/18/20          |
| 36,140 | Manatee | 5   | Female | No             |               | No                            | FL resident  | 05/18/20          |
| 36,141 | Manatee | 37  | Male   | No             |               | Yes                           | FL resident  | 05/18/20          |
| 36,142 | Manatee | 31  | Male   | No             |               | No                            | FL resident  | 05/18/20          |
| 36,143 | Manatee | 58  | Female | No             |               |                               | FL resident  | 05/18/20          |
| 36,144 | Manatee | 85  | Female | No             |               | Yes                           | FL resident  | 05/18/20          |
| 36,145 | Manatee | 78  | Male   | No             |               | No                            | FL resident  | 05/18/20          |
| 36,146 | Manatee | 49  | Female | No             |               | Yes                           | FL resident  | 05/18/20          |
| 36,147 | Manatee | 44  | Male   | No             |               | Yes                           | FL resident  | 05/18/20          |
| 36,148 | Manatee | 40  | Female | No             |               | No                            | FL resident  | 05/18/20          |
| 36,149 | Manatee | 27  | Female | Unknown        |               | Yes                           | FL resident  | 05/18/20          |
| 36,150 | Manatee | 66  | Male   | No             |               | No                            | FL resident  | 05/18/20          |
| 36,151 | Manatee | 18  | Male   | No             |               | Yes                           | FL resident  | 05/18/20          |
| 36,152 | Manatee | 79  | Male   | No             |               | No                            | FL resident  | 05/18/20          |
| 36,153 | Manatee | 40  | Male   | No             |               | Yes                           | FL resident  | 05/18/20          |
| 36,154 | Manatee | 23  | Male   | Yes            | NJ            | Yes                           | FL resident  | 05/18/20          |
| 36,155 | Manatee | 56  | Female | No             |               | No                            | FL resident  | 05/18/20          |
| 36,156 | Manatee | 41  | Female | No             |               | No                            | FL resident  | 05/18/20          |
| 36,157 | Manatee | 75  | Female | No             |               | No                            | FL resident  | 05/18/20          |
| 36,158 | Manatee | 40  | Female | No             |               | No                            | FL resident  | 05/18/20          |
| 36,159 | Manatee | 61  | Male   | No             |               | No                            | FL resident  | 05/18/20          |
| 36,160 | Manatee | 72  | Male   | No             |               | No                            | FL resident  | 05/18/20          |
| 36,161 | Manatee | 58  | Male   | Yes            | FL; NY        | No                            | FL resident  | 05/19/20          |
| 36,162 | Manatee | 86  | Female | No             |               | Unknown                       | FL resident  | 05/19/20          |
| 36,163 | Manatee | 58  | Male   | No             |               | Yes                           | FL resident  | 05/19/20          |
| 36,164 | Manatee | 74  | Male   | Unknown        |               | No                            | FL resident  | 05/19/20          |
| 36,165 | Manatee | 77  | Female | No             |               | No                            | FL resident  | 05/19/20          |
| 36,166 | Manatee | 88  | Female | No             |               | No                            | FL resident  | 05/19/20          |
| 36,167 | Manatee | 82  | Female | No             |               | No                            | FL resident  | 05/20/20          |
| 36,168 | Manatee | 82  | Male   | Unknown        |               | Unknown                       | FL resident  | 05/20/20          |
| 36,169 | Manatee | 56  | Male   | No             |               | Yes                           | FL resident  | 05/20/20          |
| 36,170 | Manatee | 56  | Male   | No             |               | No                            | FL resident  | 05/20/20          |
| 36,171 | Manatee | 40  | Female | Unknown        |               | Unknown                       | FL resident  | 05/20/20          |
| 36,172 | Manatee | 34  | Male   | No             |               | No                            | FL resident  | 05/20/20          |
| 36,173 | Manatee | 68  | Male   | No             |               | No                            | FL resident  | 05/20/20          |
| 36,174 | Manatee | 39  | Male   | No             |               | No                            | FL resident  | 05/20/20          |
| 36,175 | Manatee | 54  | Male   | Unknown        |               |                               | FL resident  | 05/20/20          |
| 36,176 | Manatee | 54  | Male   | No             |               | Yes                           | FL resident  | 05/20/20          |
| 36,177 | Manatee | 34  | Male   | No             |               | No                            | FL resident  | 05/20/20          |
| 36,178 | Manatee | 34  | Male   | No             |               | No                            | FL resident  | 05/20/20          |
| 36,179 | Manatee | 90  | Female | No             |               | Yes                           | FL resident  | 05/20/20          |
| 36,180 | Manatee | 88  | Female | No             |               | Yes                           | FL resident  | 05/20/20          |
| 36,181 | Manatee | 94  | Male   | No             |               | Yes                           | FL resident  | 05/20/20          |
| 36,182 | Manatee | 83  | Male   | No             |               | Yes                           | FL resident  | 05/20/20          |
| 36,183 | Manatee | 89  | Female | No             |               | Yes                           | FL resident  | 05/20/20          |
| 36,184 | Manatee | 73  | Male   | No             |               | No                            | FL resident  | 05/20/20          |
| 36,185 | Manatee | 92  | Male   | No             |               | Yes                           | FL resident  | 05/20/20          |
| 36,186 | Manatee | 65  | Male   | No             |               | No                            | FL resident  | 05/20/20          |
| 36,187 | Manatee | 69  | Male   | No             |               | Yes                           | FL resident  | 05/20/20          |
| 36,188 | Manatee | 67  | Male   | No             |               | No                            | FL resident  | 05/20/20          |
| 36,189 | Manatee | 45  | Female | No             |               | Yes                           | FL resident  | 05/20/20          |
| 36,190 | Manatee | 57  | Male   | No             |               | Yes                           | FL resident  | 05/20/20          |
| 36,191 | Manatee | 74  | Female | No             |               | Yes                           | FL resident  | 05/20/20          |
| 36,192 | Manatee | 64  | Female | No             |               | Yes                           | FL resident  | 05/20/20          |
| 36,193 | Manatee | 61  | Male   | Unknown        |               | Yes                           | FL resident  | 05/20/20          |
| 36,194 | Manatee | 87  | Male   | No             |               | Yes                           | FL resident  | 05/20/20          |

# Coronavirus: line list of cases

Data verified as of May 24, 2020 at 10 AM

Data in this report are provisional and subject to change.

| Case   | County  | Age | Gender  | Travel related | Travel detail | Contact with a confirmed case | Jurisdiction    | Date case counted |
|--------|---------|-----|---------|----------------|---------------|-------------------------------|-----------------|-------------------|
| 36,195 | Manatee | 80  | Female  | No             |               | Yes                           | FL resident     | 05/20/20          |
| 36,196 | Manatee | 90  | Female  | No             |               | Yes                           | FL resident     | 05/20/20          |
| 36,197 | Manatee | 29  | Female  | No             |               | Yes                           | FL resident     | 05/20/20          |
| 36,198 | Manatee | 20  | Female  | No             |               | Yes                           | FL resident     | 05/20/20          |
| 36,199 | Manatee | 30  | Female  | No             |               | Yes                           | FL resident     | 05/20/20          |
| 36,200 | Manatee | 36  | Male    | No             |               | Yes                           | FL resident     | 05/20/20          |
| 36,201 | Manatee | 45  | Female  | No             |               | No                            | FL resident     | 05/20/20          |
| 36,202 | Manatee | 6   | Male    | No             |               | Yes                           | FL resident     | 05/20/20          |
| 36,203 | Manatee | 3   | Female  | No             |               | Yes                           | FL resident     | 05/20/20          |
| 36,204 | Manatee | 47  | Male    | Unknown        |               | No                            | FL resident     | 05/20/20          |
| 36,205 | Manatee | 45  | Male    | No             |               | No                            | FL resident     | 05/20/20          |
| 36,206 | Manatee | 53  | Female  | No             |               | No                            | FL resident     | 05/20/20          |
| 36,207 | Manatee | 91  | Male    | Unknown        |               |                               | FL resident     | 05/21/20          |
| 36,208 | Manatee | 37  | Male    | No             |               | Yes                           | FL resident     | 05/21/20          |
| 36,209 | Manatee | 23  | Female  | No             |               | Yes                           | FL resident     | 05/21/20          |
| 36,210 | Manatee | 39  | Female  | No             |               | No                            | FL resident     | 05/21/20          |
| 36,211 | Manatee | 18  | Female  | No             |               | Unknown                       | FL resident     | 05/21/20          |
| 36,212 | Manatee | 60  | Female  | No             |               | No                            | FL resident     | 05/21/20          |
| 36,213 | Manatee | 25  | Female  | Unknown        |               | Yes                           | FL resident     | 05/21/20          |
| 36,214 | Manatee | 39  | Female  | No             |               | No                            | FL resident     | 05/21/20          |
| 36,215 | Manatee | 73  | Female  | Unknown        |               |                               | FL resident     | 05/21/20          |
| 36,216 | Manatee | 64  | Female  | No             |               | Yes                           | FL resident     | 05/21/20          |
| 36,217 | Manatee | 35  | Female  | No             |               | Yes                           | FL resident     | 05/21/20          |
| 36,218 | Manatee | 39  | Female  | Unknown        |               |                               | FL resident     | 05/21/20          |
| 36,219 | Manatee | 37  | Female  | No             |               | Yes                           | FL resident     | 05/22/20          |
| 36,220 | Manatee | 24  | Female  | Unknown        |               |                               | FL resident     | 05/22/20          |
| 36,221 | Manatee | 49  | Female  | No             |               | No                            | FL resident     | 05/22/20          |
| 36,222 | Manatee | 28  | Male    | Unknown        |               |                               | FL resident     | 05/22/20          |
| 36,223 | Manatee | 68  | Male    | No             |               | Yes                           | FL resident     | 05/22/20          |
| 36,224 | Manatee | 44  | Male    | No             |               | Yes                           | FL resident     | 05/22/20          |
| 36,225 | Manatee | 51  | Female  | Unknown        |               |                               | FL resident     | 05/22/20          |
| 36,226 | Manatee | 69  | Female  | No             |               | Yes                           | FL resident     | 05/22/20          |
| 36,227 | Manatee | 43  | Male    | No             |               | Yes                           | FL resident     | 05/22/20          |
| 36,228 | Manatee | 35  | Male    | No             |               | No                            | FL resident     | 05/22/20          |
| 36,229 | Manatee | 52  | Unknown | Unknown        |               |                               | FL resident     | 05/23/20          |
| 36,230 | Manatee | 56  | Male    | Unknown        |               |                               | FL resident     | 05/23/20          |
| 36,231 | Manatee | 32  | Female  | No             |               | Yes                           | FL resident     | 05/23/20          |
| 36,232 | Manatee | 79  | Female  | No             |               | Yes                           | FL resident     | 05/23/20          |
| 36,233 | Manatee | 40  | Female  | Unknown        |               |                               | FL resident     | 05/23/20          |
| 36,234 | Manatee | 57  | Female  | No             |               | No                            | FL resident     | 05/23/20          |
| 36,235 | Manatee | 53  | Female  | No             |               | No                            | FL resident     | 05/23/20          |
| 36,236 | Manatee | 65  | Female  | No             |               |                               | FL resident     | 05/23/20          |
| 36,237 | Manatee | 56  | Male    | No             |               |                               | FL resident     | 05/23/20          |
| 36,238 | Manatee | 31  | Male    | No             |               |                               | FL resident     | 05/23/20          |
| 36,239 | Manatee | 19  | Male    | No             |               |                               | FL resident     | 05/23/20          |
| 36,240 | Manatee | 44  | Male    | No             |               |                               | FL resident     | 05/23/20          |
| 36,241 | Manatee | 64  | Male    | No             |               |                               | FL resident     | 05/23/20          |
| 36,242 | Manatee | 67  | Female  | No             |               | No                            | FL resident     | 05/23/20          |
| 36,243 | Manatee | 28  | Female  | No             |               |                               | FL resident     | 05/23/20          |
| 36,244 | Manatee | 72  | Female  | No             |               |                               | FL resident     | 05/23/20          |
| 36,245 | Manatee | 79  | Female  | No             |               | No                            | FL resident     | 05/23/20          |
| 36,246 | Manatee | 13  | Male    | Unknown        |               |                               | FL resident     | 05/23/20          |
| 36,247 | Manatee | 89  | Female  | No             |               | No                            | Non-FL resident | 04/04/20          |
| 36,248 | Manatee | 68  | Male    | No             |               | Yes                           | Non-FL resident | 04/09/20          |
| 36,249 | Manatee | 78  | Male    | No             |               | No                            | Non-FL resident | 04/15/20          |
| 36,250 | Manatee | 87  | Female  | Unknown        |               | Unknown                       | Non-FL resident | 04/30/20          |
| 36,251 | Manatee | 31  | Female  | Yes            | FL; IL        | No                            | Non-FL resident | 05/18/20          |
| 36,252 | Manatee | 32  | Male    | No             |               | Yes                           | Non-FL resident | 05/20/20          |
| 36,253 | Manatee | 81  | Female  | No             |               | No                            | Non-FL resident | 05/23/20          |
| 36,254 | Marion  | 68  | Male    | Yes            | WI            | Unknown                       | FL resident     | 03/21/20          |
| 36,255 | Marion  | 59  | Female  | No             |               | No                            | FL resident     | 03/21/20          |
| 36,256 | Marion  | 48  | Female  | Yes            | FL; IRELAND   | Yes                           | FL resident     | 03/22/20          |

# Coronavirus: line list of cases

Data verified as of May 24, 2020 at 10 AM

Data in this report are provisional and subject to change.

| Case   | County | Age | Gender | Travel related | Travel detail           | Contact with a confirmed case | Jurisdiction | Date case counted |
|--------|--------|-----|--------|----------------|-------------------------|-------------------------------|--------------|-------------------|
| 36,257 | Marion | 40  | Female | Yes            | UNITED KINGDOM          | No                            | FL resident  | 03/23/20          |
| 36,258 | Marion | 62  | Male   | Yes            | FL; TX                  | Unknown                       | FL resident  | 03/24/20          |
| 36,259 | Marion | 49  | Female | Yes            | NY                      | No                            | FL resident  | 03/26/20          |
| 36,260 | Marion | 28  | Female | Yes            | UNITED KINGDOM          | Yes                           | FL resident  | 03/26/20          |
| 36,261 | Marion | 30  | Female | Yes            | FL; SC                  | No                            | FL resident  | 03/26/20          |
| 36,262 | Marion | 88  | Male   | Yes            | GERMANY                 | Unknown                       | FL resident  | 03/27/20          |
| 36,263 | Marion | 46  | Female | Yes            | NJ; NY                  | Yes                           | FL resident  | 03/27/20          |
| 36,264 | Marion | 25  | Male   | Yes            | NJ; NY                  | Yes                           | FL resident  | 03/27/20          |
| 36,265 | Marion | 49  | Female | Yes            | NJ; NY                  | Yes                           | FL resident  | 03/27/20          |
| 36,266 | Marion | 19  | Female | Yes            | NJ; NY                  | Yes                           | FL resident  | 03/27/20          |
| 36,267 | Marion | 19  | Female | Yes            | NJ; NY                  | Yes                           | FL resident  | 03/28/20          |
| 36,268 | Marion | 65  | Female | No             |                         | Yes                           | FL resident  | 03/28/20          |
| 36,269 | Marion | 70  | Male   | Yes            | PUERTO RICO             | Unknown                       | FL resident  | 03/28/20          |
| 36,270 | Marion | 74  | Male   | No             |                         | No                            | FL resident  | 03/28/20          |
| 36,271 | Marion | 21  | Male   | No             |                         | Yes                           | FL resident  | 03/29/20          |
| 36,272 | Marion | 28  | Female | No             |                         | Unknown                       | FL resident  | 03/29/20          |
| 36,273 | Marion | 57  | Female | Yes            | FL; NY                  | No                            | FL resident  | 03/29/20          |
| 36,274 | Marion | 59  | Female | Yes            | TURKEY                  | Yes                           | FL resident  | 03/29/20          |
| 36,275 | Marion | 52  | Male   | No             |                         | Yes                           | FL resident  | 03/30/20          |
| 36,276 | Marion | 26  | Male   | No             |                         | Yes                           | FL resident  | 03/31/20          |
| 36,277 | Marion | 53  | Male   | No             |                         | No                            | FL resident  | 03/31/20          |
| 36,278 | Marion | 66  | Female | No             |                         | Yes                           | FL resident  | 03/31/20          |
| 36,279 | Marion | 36  | Female | Yes            | FL; NY                  | Yes                           | FL resident  | 03/31/20          |
| 36,280 | Marion | 48  | Female | No             |                         | Yes                           | FL resident  | 03/31/20          |
| 36,281 | Marion | 58  | Male   | No             |                         | Yes                           | FL resident  | 04/01/20          |
| 36,282 | Marion | 63  | Male   | No             |                         | Yes                           | FL resident  | 04/01/20          |
| 36,283 | Marion | 33  | Male   | Yes            | FL; MEXICO              | Yes                           | FL resident  | 04/01/20          |
| 36,284 | Marion | 72  | Male   | No             |                         | No                            | FL resident  | 04/01/20          |
| 36,285 | Marion | 64  | Male   | No             |                         | Yes                           | FL resident  | 04/02/20          |
| 36,286 | Marion | 53  | Female | No             |                         | Yes                           | FL resident  | 04/02/20          |
| 36,287 | Marion | 63  | Male   | No             |                         | No                            | FL resident  | 04/03/20          |
| 36,288 | Marion | 35  | Male   | No             |                         | Unknown                       | FL resident  | 04/03/20          |
| 36,289 | Marion | 59  | Female | No             |                         | No                            | FL resident  | 04/03/20          |
| 36,290 | Marion | 38  | Female | Yes            | UNITED KINGDOM          | Yes                           | FL resident  | 04/03/20          |
| 36,291 | Marion | 37  | Male   | Yes            | GA                      | Yes                           | FL resident  | 04/04/20          |
| 36,292 | Marion | 49  | Female | No             |                         | Unknown                       | FL resident  | 04/04/20          |
| 36,293 | Marion | 56  | Female | Unknown        |                         | Yes                           | FL resident  | 04/04/20          |
| 36,294 | Marion | 61  | Male   | Yes            | GA                      | Yes                           | FL resident  | 04/04/20          |
| 36,295 | Marion | 46  | Female | No             |                         | Yes                           | FL resident  | 04/04/20          |
| 36,296 | Marion | 72  | Female | Yes            | CA                      | Unknown                       | FL resident  | 04/04/20          |
| 36,297 | Marion | 53  | Female | No             |                         | Unknown                       | FL resident  | 04/05/20          |
| 36,298 | Marion | 77  | Male   | No             |                         | No                            | FL resident  | 04/05/20          |
| 36,299 | Marion | 69  | Female | Yes            | MD                      | Yes                           | FL resident  | 04/05/20          |
| 36,300 | Marion | 36  | Male   | No             |                         | Unknown                       | FL resident  | 04/05/20          |
| 36,301 | Marion | 42  | Female | Yes            | NY                      | Unknown                       | FL resident  | 04/05/20          |
| 36,302 | Marion | 29  | Female | No             |                         | Yes                           | FL resident  | 04/05/20          |
| 36,303 | Marion | 26  | Female | No             |                         | Yes                           | FL resident  | 04/06/20          |
| 36,304 | Marion | 29  | Female | No             |                         | No                            | FL resident  | 04/06/20          |
| 36,305 | Marion | 44  | Female | No             |                         | Yes                           | FL resident  | 04/06/20          |
| 36,306 | Marion | 44  | Female | Yes            | MOROCCO; UNITED KINGDOM | Yes                           | FL resident  | 04/06/20          |
| 36,307 | Marion | 51  | Male   | No             |                         | Yes                           | FL resident  | 04/06/20          |
| 36,308 | Marion | 63  | Male   | Yes            | NY                      | Yes                           | FL resident  | 04/06/20          |
| 36,309 | Marion | 83  | Male   | No             |                         | Unknown                       | FL resident  | 04/07/20          |
| 36,310 | Marion | 39  | Female | No             |                         | Unknown                       | FL resident  | 04/07/20          |
| 36,311 | Marion | 54  | Male   | No             |                         | Yes                           | FL resident  | 04/07/20          |
| 36,312 | Marion | 57  | Male   | No             |                         | Yes                           | FL resident  | 04/07/20          |
| 36,313 | Marion | 39  | Female | No             |                         | Unknown                       | FL resident  | 04/07/20          |
| 36,314 | Marion | 41  | Female | No             |                         | Unknown                       | FL resident  | 04/07/20          |
| 36,315 | Marion | 34  | Female | Unknown        |                         | Unknown                       | FL resident  | 04/07/20          |
| 36,316 | Marion | 49  | Female | No             |                         | Yes                           | FL resident  | 04/07/20          |
| 36,317 | Marion | 55  | Female | Unknown        |                         | Yes                           | FL resident  | 04/08/20          |
| 36,318 | Marion | 52  | Male   | Unknown        |                         | No                            | FL resident  | 04/08/20          |

# Coronavirus: line list of cases

Data verified as of May 24, 2020 at 10 AM

Data in this report are provisional and subject to change.

| Case   | County | Age | Gender | Travel related | Travel detail | Contact with a confirmed case | Jurisdiction | Date case counted |
|--------|--------|-----|--------|----------------|---------------|-------------------------------|--------------|-------------------|
| 36,319 | Marion | 36  | Male   | No             |               | Yes                           | FL resident  | 04/08/20          |
| 36,320 | Marion | 40  | Male   | No             |               | Yes                           | FL resident  | 04/08/20          |
| 36,321 | Marion | 43  | Female | Yes            | NC            | Yes                           | FL resident  | 04/08/20          |
| 36,322 | Marion | 31  | Female | No             |               | Yes                           | FL resident  | 04/08/20          |
| 36,323 | Marion | 40  | Male   | Yes            | IL; WI        | Unknown                       | FL resident  | 04/08/20          |
| 36,324 | Marion | 45  | Male   | No             |               | Yes                           | FL resident  | 04/08/20          |
| 36,325 | Marion | 61  | Female | No             |               | Yes                           | FL resident  | 04/09/20          |
| 36,326 | Marion | 57  | Female | No             |               | Yes                           | FL resident  | 04/09/20          |
| 36,327 | Marion | 59  | Female | No             |               | Unknown                       | FL resident  | 04/09/20          |
| 36,328 | Marion | 53  | Male   | Yes            | MEXICO        | No                            | FL resident  | 04/09/20          |
| 36,329 | Marion | 48  | Male   | No             |               | No                            | FL resident  | 04/09/20          |
| 36,330 | Marion | 48  | Female | No             |               | No                            | FL resident  | 04/09/20          |
| 36,331 | Marion | 54  | Female | Yes            | GA            | Yes                           | FL resident  | 04/09/20          |
| 36,332 | Marion | 48  | Male   | No             |               | Unknown                       | FL resident  | 04/09/20          |
| 36,333 | Marion | 55  | Female | Unknown        |               | Yes                           | FL resident  | 04/10/20          |
| 36,334 | Marion | 61  | Female | Yes            | NY            | Yes                           | FL resident  | 04/10/20          |
| 36,335 | Marion | 72  | Male   | No             |               | Yes                           | FL resident  | 04/11/20          |
| 36,336 | Marion | 79  | Female | Yes            | NY            | Yes                           | FL resident  | 04/11/20          |
| 36,337 | Marion | 59  | Female | No             |               | No                            | FL resident  | 04/11/20          |
| 36,338 | Marion | 28  | Male   | No             |               | Yes                           | FL resident  | 04/11/20          |
| 36,339 | Marion | 60  | Female | No             |               | Yes                           | FL resident  | 04/11/20          |
| 36,340 | Marion | 65  | Male   | No             |               | Yes                           | FL resident  | 04/11/20          |
| 36,341 | Marion | 56  | Male   | No             |               | Yes                           | FL resident  | 04/11/20          |
| 36,342 | Marion | 40  | Female | No             |               | Yes                           | FL resident  | 04/11/20          |
| 36,343 | Marion | 48  | Female | No             |               | Unknown                       | FL resident  | 04/12/20          |
| 36,344 | Marion | 28  | Female | No             |               | Yes                           | FL resident  | 04/12/20          |
| 36,345 | Marion | 23  | Male   | No             |               | Unknown                       | FL resident  | 04/13/20          |
| 36,346 | Marion | 69  | Male   | No             |               | Yes                           | FL resident  | 04/13/20          |
| 36,347 | Marion | 63  | Male   | Unknown        |               | No                            | FL resident  | 04/13/20          |
| 36,348 | Marion | 54  | Male   | No             |               | Yes                           | FL resident  | 04/13/20          |
| 36,349 | Marion | 35  | Male   | No             |               | No                            | FL resident  | 04/13/20          |
| 36,350 | Marion | 36  | Female | No             |               | No                            | FL resident  | 04/13/20          |
| 36,351 | Marion | 2   | Male   | No             |               | Yes                           | FL resident  | 04/13/20          |
| 36,352 | Marion | 61  | Male   | Unknown        |               | Yes                           | FL resident  | 04/14/20          |
| 36,353 | Marion | 49  | Male   | Unknown        |               | Yes                           | FL resident  | 04/14/20          |
| 36,354 | Marion | 84  | Female | No             |               | Unknown                       | FL resident  | 04/14/20          |
| 36,355 | Marion | 86  | Female | No             |               | Yes                           | FL resident  | 04/15/20          |
| 36,356 | Marion | 20  | Male   | No             |               | No                            | FL resident  | 04/15/20          |
| 36,357 | Marion | 40  | Female | No             |               | Yes                           | FL resident  | 04/16/20          |
| 36,358 | Marion | 50  | Male   | No             |               | No                            | FL resident  | 04/16/20          |
| 36,359 | Marion | 31  | Female | No             |               | Yes                           | FL resident  | 04/16/20          |
| 36,360 | Marion | 64  | Female | No             |               | No                            | FL resident  | 04/16/20          |
| 36,361 | Marion | 63  | Male   | No             |               | Yes                           | FL resident  | 04/16/20          |
| 36,362 | Marion | 60  | Female | No             |               | Yes                           | FL resident  | 04/16/20          |
| 36,363 | Marion | 51  | Female | No             |               | Yes                           | FL resident  | 04/16/20          |
| 36,364 | Marion | 29  | Male   | No             |               | Yes                           | FL resident  | 04/16/20          |
| 36,365 | Marion | 69  | Female | No             |               | No                            | FL resident  | 04/17/20          |
| 36,366 | Marion | 63  | Male   | No             |               | Yes                           | FL resident  | 04/17/20          |
| 36,367 | Marion | 22  | Male   | No             |               | No                            | FL resident  | 04/17/20          |
| 36,368 | Marion | 24  | Female | Unknown        |               | No                            | FL resident  | 04/17/20          |
| 36,369 | Marion | 38  | Male   | No             |               | Yes                           | FL resident  | 04/18/20          |
| 36,370 | Marion | 74  | Male   | No             |               | No                            | FL resident  | 04/19/20          |
| 36,371 | Marion | 74  | Female | No             |               | Yes                           | FL resident  | 04/19/20          |
| 36,372 | Marion | 64  | Male   | No             |               | No                            | FL resident  | 04/19/20          |
| 36,373 | Marion | 77  | Male   | Unknown        |               | Unknown                       | FL resident  | 04/19/20          |
| 36,374 | Marion | 42  | Male   | No             |               | Yes                           | FL resident  | 04/20/20          |
| 36,375 | Marion | 65  | Female | No             |               | No                            | FL resident  | 04/20/20          |
| 36,376 | Marion | 32  | Female | No             |               | Yes                           | FL resident  | 04/20/20          |
| 36,377 | Marion | 31  | Male   | No             |               | No                            | FL resident  | 04/20/20          |
| 36,378 | Marion | 63  | Female | No             |               | Yes                           | FL resident  | 04/20/20          |
| 36,379 | Marion | 54  | Female | No             |               | Yes                           | FL resident  | 04/20/20          |
| 36,380 | Marion | 58  | Female | No             |               | Yes                           | FL resident  | 04/20/20          |

# Coronavirus: line list of cases

Data verified as of May 24, 2020 at 10 AM

Data in this report are provisional and subject to change.

| Case   | County | Age | Gender | Travel related | Travel detail | Contact with a confirmed case | Jurisdiction | Date case counted |
|--------|--------|-----|--------|----------------|---------------|-------------------------------|--------------|-------------------|
| 36,381 | Marion | 71  | Female | No             |               | Yes                           | FL resident  | 04/22/20          |
| 36,382 | Marion | 31  | Female | Yes            | NY            | Yes                           | FL resident  | 04/22/20          |
| 36,383 | Marion | 35  | Male   | No             |               | Yes                           | FL resident  | 04/22/20          |
| 36,384 | Marion | 7   | Male   | No             |               | Yes                           | FL resident  | 04/22/20          |
| 36,385 | Marion | 73  | Female | No             |               | Yes                           | FL resident  | 04/22/20          |
| 36,386 | Marion | 39  | Female | No             |               | No                            | FL resident  | 04/23/20          |
| 36,387 | Marion | 96  | Female | No             |               | Yes                           | FL resident  | 04/23/20          |
| 36,388 | Marion | 85  | Female | No             |               | Yes                           | FL resident  | 04/23/20          |
| 36,389 | Marion | 42  | Female | No             |               | Yes                           | FL resident  | 04/23/20          |
| 36,390 | Marion | 61  | Male   | No             |               | Yes                           | FL resident  | 04/23/20          |
| 36,391 | Marion | 58  | Female | No             |               | Yes                           | FL resident  | 04/23/20          |
| 36,392 | Marion | 27  | Male   | No             |               | Yes                           | FL resident  | 04/23/20          |
| 36,393 | Marion | 44  | Female | No             |               | Yes                           | FL resident  | 04/23/20          |
| 36,394 | Marion | 53  | Female | No             |               | Yes                           | FL resident  | 04/23/20          |
| 36,395 | Marion | 60  | Female | No             |               | Yes                           | FL resident  | 04/23/20          |
| 36,396 | Marion | 52  | Female | Yes            | FL; LA        | Yes                           | FL resident  | 04/24/20          |
| 36,397 | Marion | 50  | Female | No             |               | Yes                           | FL resident  | 04/24/20          |
| 36,398 | Marion | 32  | Male   | No             |               | Yes                           | FL resident  | 04/24/20          |
| 36,399 | Marion | 21  | Female | No             |               | No                            | FL resident  | 04/24/20          |
| 36,400 | Marion | 31  | Male   | No             |               | Yes                           | FL resident  | 04/24/20          |
| 36,401 | Marion | 79  | Male   | No             |               | Yes                           | FL resident  | 04/24/20          |
| 36,402 | Marion | 63  | Male   | No             |               | Yes                           | FL resident  | 04/25/20          |
| 36,403 | Marion | 23  | Female | No             |               | No                            | FL resident  | 04/27/20          |
| 36,404 | Marion | 55  | Male   | Unknown        |               | Unknown                       | FL resident  | 04/27/20          |
| 36,405 | Marion | 21  | Female | No             |               | Yes                           | FL resident  | 04/27/20          |
| 36,406 | Marion | 60  | Male   | No             |               | No                            | FL resident  | 04/27/20          |
| 36,407 | Marion | 73  | Female | No             |               | Yes                           | FL resident  | 04/27/20          |
| 36,408 | Marion | 74  | Male   | No             |               | Yes                           | FL resident  | 04/27/20          |
| 36,409 | Marion | 47  | Male   | Yes            | FL; NC        | Yes                           | FL resident  | 04/27/20          |
| 36,410 | Marion | 42  | Female | No             |               | No                            | FL resident  | 04/27/20          |
| 36,411 | Marion | 50  | Female | No             |               | Yes                           | FL resident  | 04/27/20          |
| 36,412 | Marion | 75  | Male   | No             |               | Unknown                       | FL resident  | 04/28/20          |
| 36,413 | Marion | 23  | Female | No             |               | Yes                           | FL resident  | 04/28/20          |
| 36,414 | Marion | 28  | Female | No             |               | Yes                           | FL resident  | 04/28/20          |
| 36,415 | Marion | 80  | Female | Yes            | GA; NY; VA    | Unknown                       | FL resident  | 04/29/20          |
| 36,416 | Marion | 1   | Male   | No             |               | No                            | FL resident  | 04/29/20          |
| 36,417 | Marion | 50  | Female | No             |               | No                            | FL resident  | 04/29/20          |
| 36,418 | Marion | 71  | Female | No             |               | No                            | FL resident  | 04/29/20          |
| 36,419 | Marion | 89  | Female | No             |               | Yes                           | FL resident  | 04/29/20          |
| 36,420 | Marion | 89  | Female | No             |               | Unknown                       | FL resident  | 04/29/20          |
| 36,421 | Marion | 67  | Female | No             |               | No                            | FL resident  | 04/29/20          |
| 36,422 | Marion | 30  | Female | No             |               | Yes                           | FL resident  | 04/29/20          |
| 36,423 | Marion | 81  | Male   | No             |               | No                            | FL resident  | 04/29/20          |
| 36,424 | Marion | 45  | Male   | Unknown        |               | Unknown                       | FL resident  | 04/29/20          |
| 36,425 | Marion | 55  | Male   | Unknown        |               | Unknown                       | FL resident  | 04/29/20          |
| 36,426 | Marion | 50  | Male   | No             |               | Yes                           | FL resident  | 04/30/20          |
| 36,427 | Marion | 60  | Female | No             |               | Yes                           | FL resident  | 04/30/20          |
| 36,428 | Marion | 48  | Male   | No             |               | Yes                           | FL resident  | 04/30/20          |
| 36,429 | Marion | 49  | Female | No             |               | Yes                           | FL resident  | 05/01/20          |
| 36,430 | Marion | 30  | Female | Yes            | CA            | Unknown                       | FL resident  | 05/01/20          |
| 36,431 | Marion | 55  | Male   | No             |               | Yes                           | FL resident  | 05/01/20          |
| 36,432 | Marion | 67  | Male   | No             |               | No                            | FL resident  | 05/01/20          |
| 36,433 | Marion | 65  | Female | Unknown        |               | Yes                           | FL resident  | 05/02/20          |
| 36,434 | Marion | 43  | Male   | Yes            | MA            | Yes                           | FL resident  | 05/03/20          |
| 36,435 | Marion | 33  | Male   | No             |               | Unknown                       | FL resident  | 05/04/20          |
| 36,436 | Marion | 42  | Male   | No             |               | Yes                           | FL resident  | 05/04/20          |
| 36,437 | Marion | 42  | Male   | No             |               | Yes                           | FL resident  | 05/04/20          |
| 36,438 | Marion | 52  | Female | No             |               | No                            | FL resident  | 05/04/20          |
| 36,439 | Marion | 66  | Female | No             |               | No                            | FL resident  | 05/04/20          |
| 36,440 | Marion | 39  | Male   | Yes            | NY            | Yes                           | FL resident  | 05/04/20          |
| 36,441 | Marion | 42  | Male   | No             |               | No                            | FL resident  | 05/04/20          |
| 36,442 | Marion | 80  | Female | No             |               | Yes                           | FL resident  | 05/05/20          |

# Coronavirus: line list of cases

Data verified as of May 24, 2020 at 10 AM

Data in this report are provisional and subject to change.

| Case   | County | Age | Gender | Travel related | Travel detail      | Contact with a confirmed case | Jurisdiction    | Date case counted |
|--------|--------|-----|--------|----------------|--------------------|-------------------------------|-----------------|-------------------|
| 36,443 | Marion | 27  | Female | No             |                    | No                            | FL resident     | 05/05/20          |
| 36,444 | Marion | 3   | Male   | No             |                    | Yes                           | FL resident     | 05/06/20          |
| 36,445 | Marion | 35  | Female | No             |                    | Yes                           | FL resident     | 05/06/20          |
| 36,446 | Marion | 20  | Male   | No             |                    | Yes                           | FL resident     | 05/06/20          |
| 36,447 | Marion | 46  | Male   | No             |                    | Yes                           | FL resident     | 05/06/20          |
| 36,448 | Marion | 40  | Female | No             |                    | Yes                           | FL resident     | 05/06/20          |
| 36,449 | Marion | 79  | Female | No             |                    | Yes                           | FL resident     | 05/07/20          |
| 36,450 | Marion | 38  | Female | No             |                    | Yes                           | FL resident     | 05/07/20          |
| 36,451 | Marion | 77  | Female | No             |                    | No                            | FL resident     | 05/08/20          |
| 36,452 | Marion | 66  | Female | No             |                    | No                            | FL resident     | 05/08/20          |
| 36,453 | Marion | 0   | Female | No             |                    | Yes                           | FL resident     | 05/08/20          |
| 36,454 | Marion | 8   | Male   | No             |                    | Yes                           | FL resident     | 05/09/20          |
| 36,455 | Marion | 43  | Male   | No             |                    | Yes                           | FL resident     | 05/09/20          |
| 36,456 | Marion | 80  | Male   | No             |                    | Yes                           | FL resident     | 05/09/20          |
| 36,457 | Marion | 97  | Female | No             |                    | No                            | FL resident     | 05/10/20          |
| 36,458 | Marion | 59  | Female | No             |                    | No                            | FL resident     | 05/11/20          |
| 36,459 | Marion | 18  | Male   | No             |                    | Yes                           | FL resident     | 05/11/20          |
| 36,460 | Marion | 38  | Female | No             |                    | Yes                           | FL resident     | 05/11/20          |
| 36,461 | Marion | 69  | Female | No             |                    | No                            | FL resident     | 05/11/20          |
| 36,462 | Marion | 36  | Female | No             |                    | Yes                           | FL resident     | 05/12/20          |
| 36,463 | Marion | 34  | Female | No             |                    | Yes                           | FL resident     | 05/12/20          |
| 36,464 | Marion | 20  | Female | No             |                    | Yes                           | FL resident     | 05/12/20          |
| 36,465 | Marion | 27  | Female | No             |                    | Yes                           | FL resident     | 05/12/20          |
| 36,466 | Marion | 66  | Male   | No             |                    | Yes                           | FL resident     | 05/14/20          |
| 36,467 | Marion | 59  | Female | No             |                    | No                            | FL resident     | 05/15/20          |
| 36,468 | Marion | 59  | Male   | No             |                    | No                            | FL resident     | 05/15/20          |
| 36,469 | Marion | 49  | Female | No             |                    | No                            | FL resident     | 05/16/20          |
| 36,470 | Marion | 22  | Female | No             |                    | No                            | FL resident     | 05/16/20          |
| 36,471 | Marion | 36  | Male   | No             |                    | Yes                           | FL resident     | 05/17/20          |
| 36,472 | Marion | 10  | Male   | No             |                    | Yes                           | FL resident     | 05/19/20          |
| 36,473 | Marion | 15  | Male   | No             |                    | Yes                           | FL resident     | 05/19/20          |
| 36,474 | Marion | 42  | Male   | No             |                    | Yes                           | FL resident     | 05/19/20          |
| 36,475 | Marion | 38  | Female | No             |                    | Yes                           | FL resident     | 05/19/20          |
| 36,476 | Marion | 79  | Male   | Yes            | AL                 | Yes                           | FL resident     | 05/20/20          |
| 36,477 | Marion | 46  | Male   | No             |                    | No                            | FL resident     | 05/20/20          |
| 36,478 | Marion | 34  | Female | No             |                    | Yes                           | FL resident     | 05/20/20          |
| 36,479 | Marion | 70  | Female | No             |                    | No                            | FL resident     | 05/21/20          |
| 36,480 | Marion | 45  | Female | No             |                    | No                            | FL resident     | 05/21/20          |
| 36,481 | Marion | 44  | Female | No             |                    | Unknown                       | FL resident     | 05/23/20          |
| 36,482 | Marion | 36  | Male   | No             |                    | Yes                           | FL resident     | 05/23/20          |
| 36,483 | Marion | 43  | Female | No             |                    | No                            | FL resident     | 05/23/20          |
| 36,484 | Marion | 63  | Male   | Unknown        |                    |                               | FL resident     | 05/24/20          |
| 36,485 | Marion | 46  | Female | No             |                    |                               | FL resident     | 05/24/20          |
| 36,486 | Marion | 38  | Female | Yes            | NY                 | No                            | Non-FL resident | 03/27/20          |
| 36,487 | Marion | 26  | Female | Yes            | NY                 | Unknown                       | Non-FL resident | 04/03/20          |
| 36,488 | Marion | 53  | Male   | Yes            | NH                 | No                            | Non-FL resident | 04/04/20          |
| 36,489 | Marion | 29  | Female | Yes            | MI                 | Unknown                       | Non-FL resident | 05/04/20          |
| 36,490 | Marion | 34  | Female | Yes            | NV                 | Yes                           | Non-FL resident | 05/04/20          |
| 36,491 | Martin | 45  | Female | Yes            | BRAZIL; FL         | Unknown                       | FL resident     | 03/19/20          |
| 36,492 | Martin | 75  | Male   | No             |                    | No                            | FL resident     | 03/22/20          |
| 36,493 | Martin | 69  | Female | No             |                    | No                            | FL resident     | 03/23/20          |
| 36,494 | Martin | 57  | Male   | No             |                    | Unknown                       | FL resident     | 03/23/20          |
| 36,495 | Martin | 50  | Male   | Yes            | FL; NC; NY; OH; VA | Yes                           | FL resident     | 03/25/20          |
| 36,496 | Martin | 47  | Female | Unknown        |                    | Yes                           | FL resident     | 03/25/20          |
| 36,497 | Martin | 75  | Male   | Yes            | AZ; FL; GA         | Unknown                       | FL resident     | 03/25/20          |
| 36,498 | Martin | 80  | Male   | Yes            | FL; MEXICO         | No                            | FL resident     | 03/26/20          |
| 36,499 | Martin | 58  | Female | No             |                    | Yes                           | FL resident     | 03/26/20          |
| 36,500 | Martin | 76  | Male   | Yes            | FL; IN             | Yes                           | FL resident     | 03/26/20          |
| 36,501 | Martin | 49  | Male   | Yes            | DC; FL; IN         | Yes                           | FL resident     | 03/26/20          |
| 36,502 | Martin | 44  | Female | Yes            | CO; FL             | Yes                           | FL resident     | 03/26/20          |
| 36,503 | Martin | 32  | Male   | No             |                    | Yes                           | FL resident     | 03/26/20          |
| 36,504 | Martin | 48  | Male   | Yes            | CA; CO; FL         | Yes                           | FL resident     | 03/26/20          |

# Coronavirus: line list of cases

Data verified as of May 24, 2020 at 10 AM

Data in this report are provisional and subject to change.

| Case   | County | Age | Gender | Travel related | Travel detail                | Contact with a confirmed case | Jurisdiction | Date case counted |
|--------|--------|-----|--------|----------------|------------------------------|-------------------------------|--------------|-------------------|
| 36,505 | Martin | 50  | Female | No             |                              | Yes                           | FL resident  | 03/27/20          |
| 36,506 | Martin | 42  | Male   | Yes            | CO; FL                       | Unknown                       | FL resident  | 03/27/20          |
| 36,507 | Martin | 72  | Male   | Yes            | FL; LA                       | Yes                           | FL resident  | 03/27/20          |
| 36,508 | Martin | 62  | Male   | Yes            | FL; NJ                       | No                            | FL resident  | 03/27/20          |
| 36,509 | Martin | 53  | Male   | Yes            | CO; FL; NJ; PA               | No                            | FL resident  | 03/27/20          |
| 36,510 | Martin | 55  | Male   | Yes            | DC; LA; NY                   | Unknown                       | FL resident  | 03/27/20          |
| 36,511 | Martin | 67  | Female | No             |                              | Yes                           | FL resident  | 03/27/20          |
| 36,512 | Martin | 71  | Female | Yes            | NY                           | Yes                           | FL resident  | 03/27/20          |
| 36,513 | Martin | 90  | Male   | No             |                              | Yes                           | FL resident  | 03/28/20          |
| 36,514 | Martin | 77  | Male   | Yes            | FL; NJ                       | Yes                           | FL resident  | 03/28/20          |
| 36,515 | Martin | 26  | Female | Yes            | COLOMBIA; FL; NY; VA         | No                            | FL resident  | 03/28/20          |
| 36,516 | Martin | 56  | Male   | Yes            | UNITED ARAB EMIRATES         | Yes                           | FL resident  | 03/28/20          |
| 36,517 | Martin | 78  | Female | No             |                              | Yes                           | FL resident  | 03/30/20          |
| 36,518 | Martin | 54  | Male   | No             |                              | Yes                           | FL resident  | 03/30/20          |
| 36,519 | Martin | 59  | Male   | Yes            | FL; NY                       | Unknown                       | FL resident  | 03/31/20          |
| 36,520 | Martin | 45  | Female | No             |                              | Yes                           | FL resident  | 04/01/20          |
| 36,521 | Martin | 62  | Female | Yes            | FL; MA; NJ; NY               | Yes                           | FL resident  | 04/01/20          |
| 36,522 | Martin | 61  | Male   | Yes            | FL; NY                       | No                            | FL resident  | 04/01/20          |
| 36,523 | Martin | 62  | Female | Yes            | FL; ND                       | Yes                           | FL resident  | 04/02/20          |
| 36,524 | Martin | 42  | Female | Yes            | NICARAGUA                    | Unknown                       | FL resident  | 04/02/20          |
| 36,525 | Martin | 58  | Female | Yes            | AUSTRALIA; FL; SOUTH AMERICA | No                            | FL resident  | 04/02/20          |
| 36,526 | Martin | 69  | Male   | No             |                              | Unknown                       | FL resident  | 04/03/20          |
| 36,527 | Martin | 55  | Male   | No             |                              | Yes                           | FL resident  | 04/03/20          |
| 36,528 | Martin | 73  | Male   | No             |                              | Yes                           | FL resident  | 04/03/20          |
| 36,529 | Martin | 45  | Male   | No             |                              | Yes                           | FL resident  | 04/03/20          |
| 36,530 | Martin | 75  | Male   | No             |                              | No                            | FL resident  | 04/03/20          |
| 36,531 | Martin | 76  | Female | No             |                              | Yes                           | FL resident  | 04/03/20          |
| 36,532 | Martin | 78  | Male   | No             |                              | Yes                           | FL resident  | 04/03/20          |
| 36,533 | Martin | 84  | Female | No             |                              | Yes                           | FL resident  | 04/03/20          |
| 36,534 | Martin | 70  | Male   | Yes            | AL; FL; LA                   | No                            | FL resident  | 04/03/20          |
| 36,535 | Martin | 50  | Female | No             |                              | Yes                           | FL resident  | 04/03/20          |
| 36,536 | Martin | 50  | Female | No             |                              | No                            | FL resident  | 04/04/20          |
| 36,537 | Martin | 30  | Female | No             |                              | Unknown                       | FL resident  | 04/04/20          |
| 36,538 | Martin | 63  | Female | No             |                              | Yes                           | FL resident  | 04/04/20          |
| 36,539 | Martin | 62  | Male   | No             |                              | No                            | FL resident  | 04/04/20          |
| 36,540 | Martin | 66  | Male   | Yes            | FL; TX                       | Yes                           | FL resident  | 04/04/20          |
| 36,541 | Martin | 73  | Male   | No             |                              | No                            | FL resident  | 04/04/20          |
| 36,542 | Martin | 55  | Female | No             |                              | Yes                           | FL resident  | 04/04/20          |
| 36,543 | Martin | 33  | Female | No             |                              | No                            | FL resident  | 04/04/20          |
| 36,544 | Martin | 83  | Male   | No             |                              | Yes                           | FL resident  | 04/04/20          |
| 36,545 | Martin | 64  | Male   | No             |                              | No                            | FL resident  | 04/04/20          |
| 36,546 | Martin | 73  | Male   | No             |                              | No                            | FL resident  | 04/04/20          |
| 36,547 | Martin | 28  | Female | Yes            | FL; UNITED KINGDOM           | Yes                           | FL resident  | 04/04/20          |
| 36,548 | Martin | 22  | Female | Yes            | BAHAMAS; FL                  | Unknown                       | FL resident  | 04/04/20          |
| 36,549 | Martin | 82  | Male   | No             |                              | No                            | FL resident  | 04/04/20          |
| 36,550 | Martin | 22  | Female | Yes            | CANADA; FL                   | Yes                           | FL resident  | 04/04/20          |
| 36,551 | Martin | 32  | Male   | No             |                              | Yes                           | FL resident  | 04/04/20          |
| 36,552 | Martin | 72  | Male   | No             |                              | No                            | FL resident  | 04/05/20          |
| 36,553 | Martin | 64  | Female | Yes            | FL; NJ                       | No                            | FL resident  | 04/05/20          |
| 36,554 | Martin | 58  | Male   | Yes            | CO; FL                       | No                            | FL resident  | 04/05/20          |
| 36,555 | Martin | 58  | Male   | Unknown        |                              | No                            | FL resident  | 04/05/20          |
| 36,556 | Martin | 58  | Female | Yes            | BRAZIL; FL; MI; NY; VA       | Unknown                       | FL resident  | 04/05/20          |
| 36,557 | Martin | 43  | Male   | No             |                              | No                            | FL resident  | 04/05/20          |
| 36,558 | Martin | 75  | Female | No             |                              | No                            | FL resident  | 04/05/20          |
| 36,559 | Martin | 67  | Male   | Yes            | U.S. VIRGIN ISLANDS          | Unknown                       | FL resident  | 04/05/20          |
| 36,560 | Martin | 56  | Female | Yes            | FL; UNITED ARAB EMIRATES     | No                            | FL resident  | 04/05/20          |
| 36,561 | Martin | 72  | Male   | No             |                              | Yes                           | FL resident  | 04/05/20          |
| 36,562 | Martin | 76  | Female | No             |                              | No                            | FL resident  | 04/05/20          |
| 36,563 | Martin | 60  | Female | Yes            | CT; ISRAEL; NJ; PORTUGAL     | Unknown                       | FL resident  | 04/06/20          |
| 36,564 | Martin | 63  | Male   | Yes            | COLOMBIA; FL; PERU           | Unknown                       | FL resident  | 04/06/20          |
| 36,565 | Martin | 51  | Male   | Yes            | FL; NY                       | Yes                           | FL resident  | 04/06/20          |
| 36,566 | Martin | 60  | Female | Yes            | COLOMBIA; FL; PERU           | No                            | FL resident  | 04/06/20          |

# Coronavirus: line list of cases

Data verified as of May 24, 2020 at 10 AM

Data in this report are provisional and subject to change.

| Case   | County | Age | Gender | Travel related | Travel detail              | Contact with a confirmed case | Jurisdiction | Date case counted |
|--------|--------|-----|--------|----------------|----------------------------|-------------------------------|--------------|-------------------|
| 36,567 | Martin | 51  | Female | No             |                            | Yes                           | FL resident  | 04/06/20          |
| 36,568 | Martin | 60  | Male   | Yes            | NY                         | Yes                           | FL resident  | 04/06/20          |
| 36,569 | Martin | 77  | Male   | No             |                            | No                            | FL resident  | 04/06/20          |
| 36,570 | Martin | 68  | Male   | No             |                            | No                            | FL resident  | 04/06/20          |
| 36,571 | Martin | 61  | Male   | Yes            | BAHAMAS                    | Yes                           | FL resident  | 04/06/20          |
| 36,572 | Martin | 50  | Male   | No             |                            | Yes                           | FL resident  | 04/06/20          |
| 36,573 | Martin | 30  | Male   | No             |                            | No                            | FL resident  | 04/06/20          |
| 36,574 | Martin | 77  | Male   | No             |                            | Yes                           | FL resident  | 04/06/20          |
| 36,575 | Martin | 65  | Female | No             |                            | No                            | FL resident  | 04/06/20          |
| 36,576 | Martin | 49  | Male   | No             |                            | No                            | FL resident  | 04/06/20          |
| 36,577 | Martin | 25  | Female | Yes            | NY                         | No                            | FL resident  | 04/06/20          |
| 36,578 | Martin | 27  | Male   | No             |                            | No                            | FL resident  | 04/06/20          |
| 36,579 | Martin | 30  | Female | No             |                            | No                            | FL resident  | 04/06/20          |
| 36,580 | Martin | 19  | Female | No             |                            | No                            | FL resident  | 04/06/20          |
| 36,581 | Martin | 70  | Male   | Yes            | FL; UT                     | No                            | FL resident  | 04/07/20          |
| 36,582 | Martin | 60  | Female | Yes            | AL; FL; LA                 | Yes                           | FL resident  | 04/07/20          |
| 36,583 | Martin | 62  | Female | No             |                            | No                            | FL resident  | 04/07/20          |
| 36,584 | Martin | 42  | Female | No             |                            | No                            | FL resident  | 04/07/20          |
| 36,585 | Martin | 63  | Female | No             |                            | Yes                           | FL resident  | 04/07/20          |
| 36,586 | Martin | 70  | Male   | No             |                            | No                            | FL resident  | 04/07/20          |
| 36,587 | Martin | 78  | Male   | No             |                            | No                            | FL resident  | 04/07/20          |
| 36,588 | Martin | 92  | Female | No             |                            | Unknown                       | FL resident  | 04/07/20          |
| 36,589 | Martin | 55  | Male   | Yes            | FL; IL; TN                 | Unknown                       | FL resident  | 04/07/20          |
| 36,590 | Martin | 61  | Male   | No             |                            | Unknown                       | FL resident  | 04/08/20          |
| 36,591 | Martin | 45  | Female | No             |                            | No                            | FL resident  | 04/08/20          |
| 36,592 | Martin | 34  | Male   | No             |                            | No                            | FL resident  | 04/08/20          |
| 36,593 | Martin | 81  | Female | No             |                            | No                            | FL resident  | 04/08/20          |
| 36,594 | Martin | 79  | Female | No             |                            | No                            | FL resident  | 04/09/20          |
| 36,595 | Martin | 64  | Male   | No             |                            | Yes                           | FL resident  | 04/10/20          |
| 36,596 | Martin | 89  | Male   | No             |                            | Yes                           | FL resident  | 04/10/20          |
| 36,597 | Martin | 88  | Male   | No             |                            | Yes                           | FL resident  | 04/10/20          |
| 36,598 | Martin | 75  | Female | No             |                            | Yes                           | FL resident  | 04/10/20          |
| 36,599 | Martin | 91  | Female | No             |                            | Yes                           | FL resident  | 04/10/20          |
| 36,600 | Martin | 92  | Male   | No             |                            | Yes                           | FL resident  | 04/10/20          |
| 36,601 | Martin | 72  | Female | No             |                            | Yes                           | FL resident  | 04/11/20          |
| 36,602 | Martin | 76  | Male   | No             |                            | No                            | FL resident  | 04/11/20          |
| 36,603 | Martin | 63  | Female | No             |                            | No                            | FL resident  | 04/11/20          |
| 36,604 | Martin | 62  | Male   | No             |                            | No                            | FL resident  | 04/11/20          |
| 36,605 | Martin | 21  | Female | Yes            | DOMINICAN REPUBLIC; FL; SC | No                            | FL resident  | 04/12/20          |
| 36,606 | Martin | 57  | Male   | No             |                            | No                            | FL resident  | 04/12/20          |
| 36,607 | Martin | 77  | Male   | No             |                            | Unknown                       | FL resident  | 04/13/20          |
| 36,608 | Martin | 79  | Female | Yes            | NC; VA                     | Yes                           | FL resident  | 04/13/20          |
| 36,609 | Martin | 37  | Male   | No             |                            | Yes                           | FL resident  | 04/13/20          |
| 36,610 | Martin | 78  | Male   | No             |                            | No                            | FL resident  | 04/13/20          |
| 36,611 | Martin | 48  | Female | No             |                            | Yes                           | FL resident  | 04/13/20          |
| 36,612 | Martin | 64  | Female | Yes            | FL; TX                     | Yes                           | FL resident  | 04/13/20          |
| 36,613 | Martin | 71  | Male   | Yes            | CT; FL                     | Unknown                       | FL resident  | 04/14/20          |
| 36,614 | Martin | 52  | Female | No             |                            | Yes                           | FL resident  | 04/14/20          |
| 36,615 | Martin | 38  | Male   | No             |                            | Unknown                       | FL resident  | 04/15/20          |
| 36,616 | Martin | 39  | Male   | Yes            | CA; NY                     | Unknown                       | FL resident  | 04/15/20          |
| 36,617 | Martin | 39  | Male   | No             |                            | Yes                           | FL resident  | 04/15/20          |
| 36,618 | Martin | 24  | Female | No             |                            | Yes                           | FL resident  | 04/15/20          |
| 36,619 | Martin | 49  | Female | No             |                            | Yes                           | FL resident  | 04/16/20          |
| 36,620 | Martin | 67  | Male   | No             |                            | Unknown                       | FL resident  | 04/16/20          |
| 36,621 | Martin | 21  | Male   | No             |                            | Yes                           | FL resident  | 04/17/20          |
| 36,622 | Martin | 38  | Female | No             |                            | Yes                           | FL resident  | 04/17/20          |
| 36,623 | Martin | 24  | Male   | No             |                            | Yes                           | FL resident  | 04/17/20          |
| 36,624 | Martin | 25  | Male   | No             |                            | Yes                           | FL resident  | 04/17/20          |
| 36,625 | Martin | 20  | Female | No             |                            | Yes                           | FL resident  | 04/17/20          |
| 36,626 | Martin | 55  | Male   | No             |                            | Yes                           | FL resident  | 04/18/20          |
| 36,627 | Martin | 44  | Male   | No             |                            | Yes                           | FL resident  | 04/18/20          |
| 36,628 | Martin | 35  | Male   | No             |                            | Yes                           | FL resident  | 04/18/20          |

# Coronavirus: line list of cases

Data verified as of May 24, 2020 at 10 AM

Data in this report are provisional and subject to change.

| Case   | County | Age | Gender | Travel related | Travel detail | Contact with a confirmed case | Jurisdiction | Date case counted |
|--------|--------|-----|--------|----------------|---------------|-------------------------------|--------------|-------------------|
| 36,629 | Martin | 41  | Male   | No             |               | Unknown                       | FL resident  | 04/18/20          |
| 36,630 | Martin | 44  | Female | No             |               | Yes                           | FL resident  | 04/19/20          |
| 36,631 | Martin | 35  | Male   | No             |               | Yes                           | FL resident  | 04/19/20          |
| 36,632 | Martin | 49  | Female | No             |               | Yes                           | FL resident  | 04/19/20          |
| 36,633 | Martin | 37  | Female | No             |               | Yes                           | FL resident  | 04/20/20          |
| 36,634 | Martin | 71  | Female | No             |               | Yes                           | FL resident  | 04/20/20          |
| 36,635 | Martin | 34  | Male   | No             |               | Yes                           | FL resident  | 04/20/20          |
| 36,636 | Martin | 35  | Female | No             |               | No                            | FL resident  | 04/21/20          |
| 36,637 | Martin | 3   | Male   | No             |               | Yes                           | FL resident  | 04/21/20          |
| 36,638 | Martin | 48  | Male   | No             |               | Yes                           | FL resident  | 04/21/20          |
| 36,639 | Martin | 52  | Female | No             |               | Yes                           | FL resident  | 04/21/20          |
| 36,640 | Martin | 8   | Male   | No             |               | Yes                           | FL resident  | 04/21/20          |
| 36,641 | Martin | 79  | Male   | No             |               | Unknown                       | FL resident  | 04/22/20          |
| 36,642 | Martin | 56  | Female | Yes            | FL; NY        | Yes                           | FL resident  | 04/22/20          |
| 36,643 | Martin | 61  | Female | No             |               | Yes                           | FL resident  | 04/23/20          |
| 36,644 | Martin | 52  | Female | No             |               | Unknown                       | FL resident  | 04/23/20          |
| 36,645 | Martin | 34  | Male   | No             |               | Yes                           | FL resident  | 04/23/20          |
| 36,646 | Martin | 31  | Male   | No             |               | Yes                           | FL resident  | 04/23/20          |
| 36,647 | Martin | 31  | Female | No             |               | No                            | FL resident  | 04/23/20          |
| 36,648 | Martin | 53  | Male   | No             |               | Yes                           | FL resident  | 04/23/20          |
| 36,649 | Martin | 21  | Male   | No             |               | No                            | FL resident  | 04/25/20          |
| 36,650 | Martin | 39  | Female | No             |               | Unknown                       | FL resident  | 04/25/20          |
| 36,651 | Martin | 45  | Female | No             |               | Yes                           | FL resident  | 04/25/20          |
| 36,652 | Martin | 53  | Male   | No             |               | Yes                           | FL resident  | 04/25/20          |
| 36,653 | Martin | 45  | Male   | No             |               | Yes                           | FL resident  | 04/25/20          |
| 36,654 | Martin | 76  | Male   | No             |               | Yes                           | FL resident  | 04/25/20          |
| 36,655 | Martin | 35  | Male   | No             |               | Yes                           | FL resident  | 04/26/20          |
| 36,656 | Martin | 38  | Male   | No             |               | No                            | FL resident  | 04/26/20          |
| 36,657 | Martin | 18  | Male   | No             |               | Yes                           | FL resident  | 04/26/20          |
| 36,658 | Martin | 45  | Female | No             |               | Yes                           | FL resident  | 04/26/20          |
| 36,659 | Martin | 31  | Male   | No             |               | Yes                           | FL resident  | 04/26/20          |
| 36,660 | Martin | 53  | Male   | No             |               | Yes                           | FL resident  | 04/26/20          |
| 36,661 | Martin | 24  | Female | No             |               | Yes                           | FL resident  | 04/26/20          |
| 36,662 | Martin | 49  | Female | No             |               | Yes                           | FL resident  | 04/26/20          |
| 36,663 | Martin | 59  | Male   | Yes            | FL; MN        | No                            | FL resident  | 04/26/20          |
| 36,664 | Martin | 60  | Male   | No             |               | Unknown                       | FL resident  | 04/27/20          |
| 36,665 | Martin | 33  | Female | Yes            | NY            | Yes                           | FL resident  | 04/27/20          |
| 36,666 | Martin | 55  | Male   | Unknown        |               | Unknown                       | FL resident  | 04/28/20          |
| 36,667 | Martin | 54  | Male   | No             |               | Yes                           | FL resident  | 04/29/20          |
| 36,668 | Martin | 2   | Female | No             |               | No                            | FL resident  | 04/29/20          |
| 36,669 | Martin | 51  | Female | No             |               | Yes                           | FL resident  | 04/29/20          |
| 36,670 | Martin | 78  | Male   | No             |               | No                            | FL resident  | 04/29/20          |
| 36,671 | Martin | 46  | Female | No             |               | No                            | FL resident  | 04/29/20          |
| 36,672 | Martin | 27  | Male   | No             |               | No                            | FL resident  | 04/30/20          |
| 36,673 | Martin | 33  | Male   | No             |               | Yes                           | FL resident  | 04/30/20          |
| 36,674 | Martin | 60  | Female | No             |               | Yes                           | FL resident  | 04/30/20          |
| 36,675 | Martin | 22  | Female | No             |               | Yes                           | FL resident  | 04/30/20          |
| 36,676 | Martin | 81  | Male   | No             |               | Yes                           | FL resident  | 04/30/20          |
| 36,677 | Martin | 71  | Female | No             |               | No                            | FL resident  | 05/01/20          |
| 36,678 | Martin | 70  | Male   | No             |               | Yes                           | FL resident  | 05/01/20          |
| 36,679 | Martin | 21  | Male   | No             |               | No                            | FL resident  | 05/02/20          |
| 36,680 | Martin | 36  | Female | No             |               | Yes                           | FL resident  | 05/02/20          |
| 36,681 | Martin | 31  | Female | No             |               | Yes                           | FL resident  | 05/02/20          |
| 36,682 | Martin | 16  | Male   | No             |               | Yes                           | FL resident  | 05/03/20          |
| 36,683 | Martin | 34  | Female | No             |               | Yes                           | FL resident  | 05/03/20          |
| 36,684 | Martin | 43  | Female | No             |               | Yes                           | FL resident  | 05/03/20          |
| 36,685 | Martin | 8   | Male   | No             |               | Yes                           | FL resident  | 05/03/20          |
| 36,686 | Martin | 38  | Female | No             |               | No                            | FL resident  | 05/03/20          |
| 36,687 | Martin | 3   | Female | No             |               | Yes                           | FL resident  | 05/03/20          |
| 36,688 | Martin | 11  | Female | No             |               | Yes                           | FL resident  | 05/03/20          |
| 36,689 | Martin | 8   | Female | No             |               | Yes                           | FL resident  | 05/03/20          |
| 36,690 | Martin | 3   | Female | No             |               | Yes                           | FL resident  | 05/03/20          |

# Coronavirus: line list of cases

Data verified as of May 24, 2020 at 10 AM

Data in this report are provisional and subject to change.

| Case   | County | Age | Gender | Travel related | Travel detail | Contact with a confirmed case | Jurisdiction | Date case counted |
|--------|--------|-----|--------|----------------|---------------|-------------------------------|--------------|-------------------|
| 36,691 | Martin | 56  | Female | No             |               | Yes                           | FL resident  | 05/03/20          |
| 36,692 | Martin | 27  | Female | No             |               | Yes                           | FL resident  | 05/03/20          |
| 36,693 | Martin | 41  | Female | No             |               | No                            | FL resident  | 05/03/20          |
| 36,694 | Martin | 50  | Male   | Yes            | FL; PA        | Yes                           | FL resident  | 05/03/20          |
| 36,695 | Martin | 58  | Male   | No             |               | Yes                           | FL resident  | 05/04/20          |
| 36,696 | Martin | 45  | Male   | Yes            | TX            | No                            | FL resident  | 05/04/20          |
| 36,697 | Martin | 33  | Male   | No             |               | Yes                           | FL resident  | 05/04/20          |
| 36,698 | Martin | 89  | Male   | No             |               | Yes                           | FL resident  | 05/04/20          |
| 36,699 | Martin | 24  | Male   | No             |               | Unknown                       | FL resident  | 05/05/20          |
| 36,700 | Martin | 37  | Male   | No             |               | No                            | FL resident  | 05/05/20          |
| 36,701 | Martin | 39  | Female | No             |               | Unknown                       | FL resident  | 05/05/20          |
| 36,702 | Martin | 26  | Female | No             |               | No                            | FL resident  | 05/05/20          |
| 36,703 | Martin | 21  | Male   | No             |               | Yes                           | FL resident  | 05/05/20          |
| 36,704 | Martin | 38  | Male   | No             |               | Yes                           | FL resident  | 05/05/20          |
| 36,705 | Martin | 42  | Male   | No             |               | Unknown                       | FL resident  | 05/06/20          |
| 36,706 | Martin | 39  | Male   | No             |               | Yes                           | FL resident  | 05/06/20          |
| 36,707 | Martin | 57  | Female | No             |               | Yes                           | FL resident  | 05/06/20          |
| 36,708 | Martin | 19  | Female | No             |               | Yes                           | FL resident  | 05/06/20          |
| 36,709 | Martin | 29  | Female | Unknown        |               | Yes                           | FL resident  | 05/06/20          |
| 36,710 | Martin | 38  | Male   | No             |               | Unknown                       | FL resident  | 05/06/20          |
| 36,711 | Martin | 49  | Male   | No             |               | Yes                           | FL resident  | 05/06/20          |
| 36,712 | Martin | 71  | Female | No             |               | No                            | FL resident  | 05/06/20          |
| 36,713 | Martin | 18  | Female | No             |               | Yes                           | FL resident  | 05/07/20          |
| 36,714 | Martin | 56  | Male   | No             |               | No                            | FL resident  | 05/07/20          |
| 36,715 | Martin | 6   | Female | No             |               | Unknown                       | FL resident  | 05/07/20          |
| 36,716 | Martin | 3   | Male   | No             |               | Yes                           | FL resident  | 05/07/20          |
| 36,717 | Martin | 25  | Male   | No             |               | Yes                           | FL resident  | 05/07/20          |
| 36,718 | Martin | 32  | Male   | No             |               | Yes                           | FL resident  | 05/07/20          |
| 36,719 | Martin | 40  | Male   | No             |               | Yes                           | FL resident  | 05/07/20          |
| 36,720 | Martin | 19  | Female | No             |               | Yes                           | FL resident  | 05/07/20          |
| 36,721 | Martin | 28  | Female | No             |               | No                            | FL resident  | 05/07/20          |
| 36,722 | Martin | 37  | Female | No             |               | No                            | FL resident  | 05/07/20          |
| 36,723 | Martin | 18  | Male   | No             |               | Yes                           | FL resident  | 05/07/20          |
| 36,724 | Martin | 16  | Male   | No             |               | Yes                           | FL resident  | 05/08/20          |
| 36,725 | Martin | 35  | Male   | No             |               | Yes                           | FL resident  | 05/08/20          |
| 36,726 | Martin | 51  | Female | No             |               | No                            | FL resident  | 05/09/20          |
| 36,727 | Martin | 34  | Female | No             |               | Yes                           | FL resident  | 05/09/20          |
| 36,728 | Martin | 31  | Female | No             |               | Unknown                       | FL resident  | 05/09/20          |
| 36,729 | Martin | 19  | Male   | No             |               | Yes                           | FL resident  | 05/09/20          |
| 36,730 | Martin | 24  | Male   | No             |               | No                            | FL resident  | 05/09/20          |
| 36,731 | Martin | 52  | Female | No             |               | Yes                           | FL resident  | 05/09/20          |
| 36,732 | Martin | 62  | Male   | No             |               | Yes                           | FL resident  | 05/09/20          |
| 36,733 | Martin | 40  | Male   | No             |               | No                            | FL resident  | 05/09/20          |
| 36,734 | Martin | 28  | Male   | No             |               | Unknown                       | FL resident  | 05/09/20          |
| 36,735 | Martin | 80  | Male   | No             |               | Yes                           | FL resident  | 05/10/20          |
| 36,736 | Martin | 54  | Male   | No             |               | Yes                           | FL resident  | 05/10/20          |
| 36,737 | Martin | 39  | Male   | No             |               | Yes                           | FL resident  | 05/10/20          |
| 36,738 | Martin | 40  | Female | No             |               | Yes                           | FL resident  | 05/10/20          |
| 36,739 | Martin | 64  | Female | No             |               | Yes                           | FL resident  | 05/10/20          |
| 36,740 | Martin | 42  | Female | No             |               | Yes                           | FL resident  | 05/11/20          |
| 36,741 | Martin | 33  | Male   | No             |               | No                            | FL resident  | 05/11/20          |
| 36,742 | Martin | 87  | Female | No             |               | No                            | FL resident  | 05/11/20          |
| 36,743 | Martin | 55  | Female | No             |               | No                            | FL resident  | 05/11/20          |
| 36,744 | Martin | 34  | Male   | No             |               | Unknown                       | FL resident  | 05/11/20          |
| 36,745 | Martin | 38  | Male   | No             |               | Yes                           | FL resident  | 05/11/20          |
| 36,746 | Martin | 56  | Female | No             |               | Yes                           | FL resident  | 05/11/20          |
| 36,747 | Martin | 29  | Female | No             |               | Yes                           | FL resident  | 05/11/20          |
| 36,748 | Martin | 21  | Female | No             |               | No                            | FL resident  | 05/12/20          |
| 36,749 | Martin | 28  | Male   | No             |               | No                            | FL resident  | 05/12/20          |
| 36,750 | Martin | 56  | Female | No             |               | Yes                           | FL resident  | 05/12/20          |
| 36,751 | Martin | 19  | Female | No             |               | Yes                           | FL resident  | 05/12/20          |
| 36,752 | Martin | 23  | Female | No             |               | Yes                           | FL resident  | 05/12/20          |

# Coronavirus: line list of cases

Data verified as of May 24, 2020 at 10 AM

Data in this report are provisional and subject to change.

| Case   | County | Age | Gender  | Travel related | Travel detail | Contact with a confirmed case | Jurisdiction | Date case counted |
|--------|--------|-----|---------|----------------|---------------|-------------------------------|--------------|-------------------|
| 36,753 | Martin | 50  | Female  | No             |               | Yes                           | FL resident  | 05/12/20          |
| 36,754 | Martin | 49  | Male    | Unknown        |               |                               | FL resident  | 05/12/20          |
| 36,755 | Martin | 56  | Female  | No             |               | Yes                           | FL resident  | 05/13/20          |
| 36,756 | Martin | 34  | Male    | No             |               | Unknown                       | FL resident  | 05/13/20          |
| 36,757 | Martin | 53  | Male    | Yes            | NY            | No                            | FL resident  | 05/13/20          |
| 36,758 | Martin | 78  | Female  | No             |               |                               | FL resident  | 05/13/20          |
| 36,759 | Martin | 89  | Male    | No             |               | Unknown                       | FL resident  | 05/14/20          |
| 36,760 | Martin | 52  | Female  | No             |               | Yes                           | FL resident  | 05/14/20          |
| 36,761 | Martin | 53  | Male    | No             |               | No                            | FL resident  | 05/14/20          |
| 36,762 | Martin | 43  | Female  | No             |               | No                            | FL resident  | 05/14/20          |
| 36,763 | Martin | 12  | Female  | No             |               | Yes                           | FL resident  | 05/14/20          |
| 36,764 | Martin | 53  | Male    | No             |               | Yes                           | FL resident  | 05/14/20          |
| 36,765 | Martin | 57  | Female  | No             |               | Yes                           | FL resident  | 05/14/20          |
| 36,766 | Martin | 82  | Male    | No             |               | Yes                           | FL resident  | 05/14/20          |
| 36,767 | Martin | 83  | Female  | No             |               | Yes                           | FL resident  | 05/14/20          |
| 36,768 | Martin | 24  | Male    | No             |               | Yes                           | FL resident  | 05/14/20          |
| 36,769 | Martin | 17  | Male    | No             |               | Yes                           | FL resident  | 05/14/20          |
| 36,770 | Martin | 54  | Male    | No             |               | No                            | FL resident  | 05/14/20          |
| 36,771 | Martin | 47  | Female  | No             |               | No                            | FL resident  | 05/15/20          |
| 36,772 | Martin | 78  | Female  | No             |               | Yes                           | FL resident  | 05/15/20          |
| 36,773 | Martin | 31  | Female  | No             |               | Yes                           | FL resident  | 05/15/20          |
| 36,774 | Martin | 21  | Female  | No             |               | Yes                           | FL resident  | 05/15/20          |
| 36,775 | Martin | 72  | Male    | Unknown        |               |                               | FL resident  | 05/16/20          |
| 36,776 | Martin | 64  | Male    | No             |               | Unknown                       | FL resident  | 05/16/20          |
| 36,777 | Martin | 27  | Female  | No             |               | Yes                           | FL resident  | 05/16/20          |
| 36,778 | Martin | 49  | Female  | No             |               | Unknown                       | FL resident  | 05/16/20          |
| 36,779 | Martin | 50  | Male    | Unknown        |               | Yes                           | FL resident  | 05/16/20          |
| 36,780 | Martin | 7   | Male    | No             |               | Yes                           | FL resident  | 05/16/20          |
| 36,781 | Martin | 69  | Female  | No             |               | No                            | FL resident  | 05/16/20          |
| 36,782 | Martin | 0   | Female  | No             |               | Unknown                       | FL resident  | 05/16/20          |
| 36,783 | Martin | 4   | Female  | No             |               | Yes                           | FL resident  | 05/16/20          |
| 36,784 | Martin | 53  | Female  | No             |               | No                            | FL resident  | 05/16/20          |
| 36,785 | Martin | 0   | Female  | No             |               | Yes                           | FL resident  | 05/16/20          |
| 36,786 | Martin | 64  | Female  | No             |               | Unknown                       | FL resident  | 05/16/20          |
| 36,787 | Martin | 2   | Male    | No             |               | Yes                           | FL resident  | 05/16/20          |
| 36,788 | Martin | 37  | Male    | No             |               | No                            | FL resident  | 05/16/20          |
| 36,789 | Martin | 19  | Female  | No             |               | Yes                           | FL resident  | 05/16/20          |
| 36,790 | Martin | 35  | Female  | No             |               | Yes                           | FL resident  | 05/16/20          |
| 36,791 | Martin | 59  | Male    | No             |               | No                            | FL resident  | 05/16/20          |
| 36,792 | Martin | 36  | Female  | No             |               | Yes                           | FL resident  | 05/16/20          |
| 36,793 | Martin | 32  | Male    | No             |               | Yes                           | FL resident  | 05/16/20          |
| 36,794 | Martin | 2   | Female  | No             |               | Unknown                       | FL resident  | 05/16/20          |
| 36,795 | Martin | 36  | Male    | No             |               | No                            | FL resident  | 05/16/20          |
| 36,796 | Martin | 25  | Female  | No             |               | No                            | FL resident  | 05/16/20          |
| 36,797 | Martin | 42  | Female  | No             |               | No                            | FL resident  | 05/16/20          |
| 36,798 | Martin | 63  | Male    | No             |               | No                            | FL resident  | 05/16/20          |
| 36,799 | Martin | 44  | Male    | No             |               | Unknown                       | FL resident  | 05/16/20          |
| 36,800 | Martin | 27  | Female  | No             |               | Yes                           | FL resident  | 05/17/20          |
| 36,801 | Martin | 20  | Male    | No             |               | Yes                           | FL resident  | 05/17/20          |
| 36,802 | Martin | 27  | Male    | No             |               | Yes                           | FL resident  | 05/17/20          |
| 36,803 | Martin | 30  | Female  | No             |               | No                            | FL resident  | 05/17/20          |
| 36,804 | Martin | 30  | Male    | Unknown        |               |                               | FL resident  | 05/17/20          |
| 36,805 | Martin | 60  | Female  | No             |               | No                            | FL resident  | 05/17/20          |
| 36,806 | Martin | 25  | Male    | No             |               | Yes                           | FL resident  | 05/17/20          |
| 36,807 | Martin | 14  | Male    | No             |               | No                            | FL resident  | 05/17/20          |
| 36,808 | Martin | 35  | Female  | No             |               |                               | FL resident  | 05/17/20          |
| 36,809 | Martin | 85  | Male    | No             |               | Yes                           | FL resident  | 05/17/20          |
| 36,810 | Martin | 38  | Male    | No             |               | Unknown                       | FL resident  | 05/18/20          |
| 36,811 | Martin | 34  | Male    | No             |               | Unknown                       | FL resident  | 05/18/20          |
| 36,812 | Martin | 0   | Female  | No             |               | Yes                           | FL resident  | 05/18/20          |
| 36,813 | Martin | 16  | Male    | No             |               | Yes                           | FL resident  | 05/18/20          |
| 36,814 | Martin | 39  | Unknown | Unknown        |               |                               | FL resident  | 05/18/20          |

# Coronavirus: line list of cases

Data verified as of May 24, 2020 at 10 AM

Data in this report are provisional and subject to change.

| Case   | County | Age | Gender  | Travel related | Travel detail | Contact with a confirmed case | Jurisdiction | Date case counted |
|--------|--------|-----|---------|----------------|---------------|-------------------------------|--------------|-------------------|
| 36,815 | Martin | 48  | Female  | No             |               | Yes                           | FL resident  | 05/18/20          |
| 36,816 | Martin | 18  | Male    | Unknown        |               | Unknown                       | FL resident  | 05/18/20          |
| 36,817 | Martin | 21  | Male    | No             |               | No                            | FL resident  | 05/18/20          |
| 36,818 | Martin | 14  | Female  | No             |               | Yes                           | FL resident  | 05/18/20          |
| 36,819 | Martin | 35  | Male    | No             |               | No                            | FL resident  | 05/18/20          |
| 36,820 | Martin | 14  | Male    | No             |               | Yes                           | FL resident  | 05/18/20          |
| 36,821 | Martin | 23  | Female  | No             |               | Yes                           | FL resident  | 05/18/20          |
| 36,822 | Martin | 47  | Male    | No             |               | Unknown                       | FL resident  | 05/18/20          |
| 36,823 | Martin | 6   | Female  | No             |               | Yes                           | FL resident  | 05/18/20          |
| 36,824 | Martin | 69  | Male    | No             |               | No                            | FL resident  | 05/18/20          |
| 36,825 | Martin | 4   | Female  | No             |               | Yes                           | FL resident  | 05/18/20          |
| 36,826 | Martin | 59  | Female  | No             |               | Yes                           | FL resident  | 05/18/20          |
| 36,827 | Martin | 16  | Male    | No             |               | Yes                           | FL resident  | 05/18/20          |
| 36,828 | Martin | 8   | Female  | No             |               | Yes                           | FL resident  | 05/18/20          |
| 36,829 | Martin | 33  | Male    | No             |               | Yes                           | FL resident  | 05/18/20          |
| 36,830 | Martin | 18  | Male    | No             |               | No                            | FL resident  | 05/18/20          |
| 36,831 | Martin |     | Unknown | Unknown        |               |                               | FL resident  | 05/18/20          |
| 36,832 | Martin | 23  | Male    | No             |               | Yes                           | FL resident  | 05/18/20          |
| 36,833 | Martin | 63  | Male    | Unknown        |               | Yes                           | FL resident  | 05/18/20          |
| 36,834 | Martin | 54  | Female  | No             |               | Yes                           | FL resident  | 05/18/20          |
| 36,835 | Martin | 41  | Female  | No             |               | Yes                           | FL resident  | 05/18/20          |
| 36,836 | Martin | 24  | Male    | Unknown        |               |                               | FL resident  | 05/18/20          |
| 36,837 | Martin | 14  | Male    | No             |               | Yes                           | FL resident  | 05/18/20          |
| 36,838 | Martin | 41  | Female  | No             |               | Yes                           | FL resident  | 05/18/20          |
| 36,839 | Martin | 35  | Female  | No             |               | Unknown                       | FL resident  | 05/18/20          |
| 36,840 | Martin | 89  | Female  | No             |               | Yes                           | FL resident  | 05/18/20          |
| 36,841 | Martin | 18  | Male    | No             |               | Yes                           | FL resident  | 05/18/20          |
| 36,842 | Martin | 39  | Male    | No             |               | No                            | FL resident  | 05/18/20          |
| 36,843 | Martin | 38  | Male    | No             |               | Yes                           | FL resident  | 05/18/20          |
| 36,844 | Martin | 1   | Female  | No             |               | Yes                           | FL resident  | 05/18/20          |
| 36,845 | Martin | 56  | Male    | No             |               | No                            | FL resident  | 05/18/20          |
| 36,846 | Martin | 48  | Female  | No             |               | Yes                           | FL resident  | 05/18/20          |
| 36,847 | Martin | 25  | Female  | No             |               | No                            | FL resident  | 05/18/20          |
| 36,848 | Martin | 39  | Male    | No             |               | Yes                           | FL resident  | 05/18/20          |
| 36,849 | Martin | 47  | Male    | No             |               |                               | FL resident  | 05/18/20          |
| 36,850 | Martin | 61  | Female  | Unknown        |               |                               | FL resident  | 05/18/20          |
| 36,851 | Martin | 19  | Female  | No             |               | No                            | FL resident  | 05/18/20          |
| 36,852 | Martin | 68  | Male    | No             |               | Unknown                       | FL resident  | 05/18/20          |
| 36,853 | Martin | 35  | Female  | No             |               | Yes                           | FL resident  | 05/18/20          |
| 36,854 | Martin | 29  | Female  | No             |               | Yes                           | FL resident  | 05/18/20          |
| 36,855 | Martin | 37  | Male    | Unknown        |               |                               | FL resident  | 05/19/20          |
| 36,856 | Martin | 14  | Male    | No             |               | Yes                           | FL resident  | 05/19/20          |
| 36,857 | Martin | 4   | Male    | No             |               | Yes                           | FL resident  | 05/19/20          |
| 36,858 | Martin | 28  | Unknown | Unknown        |               |                               | FL resident  | 05/19/20          |
| 36,859 | Martin | 6   | Female  | No             |               | Yes                           | FL resident  | 05/19/20          |
| 36,860 | Martin | 27  | Male    | No             |               | Unknown                       | FL resident  | 05/19/20          |
| 36,861 | Martin | 27  | Female  | No             |               | Yes                           | FL resident  | 05/19/20          |
| 36,862 | Martin | 4   | Male    | No             |               | Yes                           | FL resident  | 05/19/20          |
| 36,863 | Martin | 31  | Female  | No             |               | Unknown                       | FL resident  | 05/19/20          |
| 36,864 | Martin | 4   | Female  | Unknown        |               | Yes                           | FL resident  | 05/19/20          |
| 36,865 | Martin | 45  | Female  | Unknown        |               |                               | FL resident  | 05/19/20          |
| 36,866 | Martin | 39  | Female  | Unknown        |               |                               | FL resident  | 05/19/20          |
| 36,867 | Martin | 5   | Female  | No             |               | Yes                           | FL resident  | 05/19/20          |
| 36,868 | Martin | 38  | Female  | Unknown        |               |                               | FL resident  | 05/19/20          |
| 36,869 | Martin | 29  | Female  | Unknown        |               |                               | FL resident  | 05/19/20          |
| 36,870 | Martin | 23  | Male    | No             |               | No                            | FL resident  | 05/19/20          |
| 36,871 | Martin | 8   | Female  | No             |               | Yes                           | FL resident  | 05/19/20          |
| 36,872 | Martin | 23  | Male    | No             |               | Unknown                       | FL resident  | 05/19/20          |
| 36,873 | Martin | 18  | Male    | No             |               | Unknown                       | FL resident  | 05/19/20          |
| 36,874 | Martin | 8   | Female  | No             |               | Yes                           | FL resident  | 05/19/20          |
| 36,875 | Martin | 32  | Male    | No             |               | Unknown                       | FL resident  | 05/19/20          |
| 36,876 | Martin | 44  | Male    | No             |               | Yes                           | FL resident  | 05/19/20          |

# Coronavirus: line list of cases

Data verified as of May 24, 2020 at 10 AM

Data in this report are provisional and subject to change.

| Case   | County | Age | Gender | Travel related | Travel detail | Contact with a confirmed case | Jurisdiction | Date case counted |
|--------|--------|-----|--------|----------------|---------------|-------------------------------|--------------|-------------------|
| 36,877 | Martin | 36  | Female | No             |               | Yes                           | FL resident  | 05/19/20          |
| 36,878 | Martin | 42  | Male   | No             |               | Yes                           | FL resident  | 05/19/20          |
| 36,879 | Martin | 41  | Female | Unknown        |               |                               | FL resident  | 05/20/20          |
| 36,880 | Martin | 4   | Male   | No             |               | Yes                           | FL resident  | 05/20/20          |
| 36,881 | Martin | 48  | Male   | Unknown        |               |                               | FL resident  | 05/20/20          |
| 36,882 | Martin | 11  | Male   | No             |               | Yes                           | FL resident  | 05/20/20          |
| 36,883 | Martin | 3   | Male   | No             |               | Yes                           | FL resident  | 05/20/20          |
| 36,884 | Martin | 28  | Male   | Unknown        |               |                               | FL resident  | 05/20/20          |
| 36,885 | Martin | 32  | Male   | Unknown        |               |                               | FL resident  | 05/20/20          |
| 36,886 | Martin | 50  | Female | Unknown        |               |                               | FL resident  | 05/20/20          |
| 36,887 | Martin | 40  | Male   | Unknown        |               |                               | FL resident  | 05/20/20          |
| 36,888 | Martin | 70  | Male   | No             |               | Yes                           | FL resident  | 05/20/20          |
| 36,889 | Martin | 53  | Male   | Unknown        |               |                               | FL resident  | 05/20/20          |
| 36,890 | Martin | 45  | Male   | Unknown        |               |                               | FL resident  | 05/20/20          |
| 36,891 | Martin | 5   | Male   | No             |               | Yes                           | FL resident  | 05/20/20          |
| 36,892 | Martin | 37  | Male   | Unknown        |               |                               | FL resident  | 05/20/20          |
| 36,893 | Martin | 23  | Female | Unknown        |               |                               | FL resident  | 05/20/20          |
| 36,894 | Martin | 34  | Female | Unknown        |               |                               | FL resident  | 05/20/20          |
| 36,895 | Martin | 40  | Male   | No             |               | No                            | FL resident  | 05/20/20          |
| 36,896 | Martin | 17  | Male   | Unknown        |               |                               | FL resident  | 05/20/20          |
| 36,897 | Martin | 15  | Male   | Unknown        |               |                               | FL resident  | 05/20/20          |
| 36,898 | Martin | 46  | Female | Unknown        |               |                               | FL resident  | 05/20/20          |
| 36,899 | Martin | 19  | Female | Unknown        |               |                               | FL resident  | 05/20/20          |
| 36,900 | Martin | 44  | Male   | No             |               | No                            | FL resident  | 05/20/20          |
| 36,901 | Martin | 36  | Female | Unknown        |               |                               | FL resident  | 05/20/20          |
| 36,902 | Martin | 16  | Female | No             |               | Yes                           | FL resident  | 05/20/20          |
| 36,903 | Martin | 43  | Female | Unknown        |               |                               | FL resident  | 05/20/20          |
| 36,904 | Martin | 30  | Male   | Unknown        |               |                               | FL resident  | 05/20/20          |
| 36,905 | Martin | 49  | Male   | Unknown        |               |                               | FL resident  | 05/20/20          |
| 36,906 | Martin | 46  | Female | No             |               | Yes                           | FL resident  | 05/20/20          |
| 36,907 | Martin | 40  | Male   | Unknown        |               |                               | FL resident  | 05/20/20          |
| 36,908 | Martin | 19  | Female | No             |               | Yes                           | FL resident  | 05/20/20          |
| 36,909 | Martin | 16  | Female | No             |               | Yes                           | FL resident  | 05/20/20          |
| 36,910 | Martin | 55  | Male   | No             |               | Yes                           | FL resident  | 05/20/20          |
| 36,911 | Martin | 50  | Female | No             |               | No                            | FL resident  | 05/20/20          |
| 36,912 | Martin | 37  | Female | No             |               | Yes                           | FL resident  | 05/20/20          |
| 36,913 | Martin | 45  | Male   | Unknown        |               |                               | FL resident  | 05/20/20          |
| 36,914 | Martin | 20  | Male   | No             |               | No                            | FL resident  | 05/20/20          |
| 36,915 | Martin | 30  | Male   | Unknown        |               |                               | FL resident  | 05/20/20          |
| 36,916 | Martin | 26  | Female | No             |               | Yes                           | FL resident  | 05/20/20          |
| 36,917 | Martin | 45  | Female | No             |               | Yes                           | FL resident  | 05/20/20          |
| 36,918 | Martin | 32  | Female | Unknown        |               |                               | FL resident  | 05/20/20          |
| 36,919 | Martin | 77  | Female | No             |               | Yes                           | FL resident  | 05/20/20          |
| 36,920 | Martin | 16  | Female | Unknown        |               |                               | FL resident  | 05/20/20          |
| 36,921 | Martin | 39  | Female | Unknown        |               |                               | FL resident  | 05/20/20          |
| 36,922 | Martin | 42  | Female | Unknown        |               |                               | FL resident  | 05/20/20          |
| 36,923 | Martin | 22  | Female | No             |               | Yes                           | FL resident  | 05/20/20          |
| 36,924 | Martin | 51  | Female | No             |               | Yes                           | FL resident  | 05/20/20          |
| 36,925 | Martin | 65  | Male   | No             |               | Yes                           | FL resident  | 05/20/20          |
| 36,926 | Martin | 62  | Male   | Unknown        |               |                               | FL resident  | 05/20/20          |
| 36,927 | Martin | 19  | Male   | No             |               | No                            | FL resident  | 05/20/20          |
| 36,928 | Martin | 52  | Female | No             |               | Yes                           | FL resident  | 05/20/20          |
| 36,929 | Martin | 35  | Male   | Unknown        |               | Yes                           | FL resident  | 05/20/20          |
| 36,930 | Martin | 71  | Female | No             |               | Yes                           | FL resident  | 05/20/20          |
| 36,931 | Martin | 61  | Female | No             |               | Yes                           | FL resident  | 05/20/20          |
| 36,932 | Martin | 82  | Female | No             |               | Unknown                       | FL resident  | 05/20/20          |
| 36,933 | Martin | 18  | Female | No             |               | Yes                           | FL resident  | 05/20/20          |
| 36,934 | Martin | 72  | Female | No             |               | Yes                           | FL resident  | 05/20/20          |
| 36,935 | Martin | 52  | Female | No             |               | Yes                           | FL resident  | 05/20/20          |
| 36,936 | Martin | 41  | Male   | No             |               | No                            | FL resident  | 05/20/20          |
| 36,937 | Martin | 53  | Male   | Unknown        |               |                               | FL resident  | 05/20/20          |
| 36,938 | Martin | 20  | Male   | No             |               | No                            | FL resident  | 05/20/20          |

# Coronavirus: line list of cases

Data verified as of May 24, 2020 at 10 AM

Data in this report are provisional and subject to change.

| Case   | County | Age | Gender  | Travel related | Travel detail      | Contact with a confirmed case | Jurisdiction    | Date case counted |
|--------|--------|-----|---------|----------------|--------------------|-------------------------------|-----------------|-------------------|
| 36,939 | Martin | 56  | Unknown | Unknown        |                    |                               | FL resident     | 05/20/20          |
| 36,940 | Martin | 40  | Male    | No             |                    | Yes                           | FL resident     | 05/20/20          |
| 36,941 | Martin | 38  | Male    | No             |                    | Unknown                       | FL resident     | 05/20/20          |
| 36,942 | Martin | 72  | Male    | No             |                    | Yes                           | FL resident     | 05/20/20          |
| 36,943 | Martin | 28  | Female  | No             |                    | No                            | FL resident     | 05/21/20          |
| 36,944 | Martin | 56  | Male    | Unknown        |                    |                               | FL resident     | 05/21/20          |
| 36,945 | Martin | 36  | Female  | Unknown        |                    |                               | FL resident     | 05/21/20          |
| 36,946 | Martin | 37  | Male    | Unknown        |                    |                               | FL resident     | 05/21/20          |
| 36,947 | Martin | 61  | Male    | Unknown        |                    |                               | FL resident     | 05/21/20          |
| 36,948 | Martin | 3   | Female  | No             |                    | Yes                           | FL resident     | 05/21/20          |
| 36,949 | Martin | 47  | Female  | Unknown        |                    |                               | FL resident     | 05/21/20          |
| 36,950 | Martin | 3   | Male    | Unknown        |                    |                               | FL resident     | 05/21/20          |
| 36,951 | Martin | 15  | Male    | No             |                    | Yes                           | FL resident     | 05/21/20          |
| 36,952 | Martin | 12  | Female  | No             |                    | Yes                           | FL resident     | 05/21/20          |
| 36,953 | Martin | 54  | Unknown | Unknown        |                    |                               | FL resident     | 05/21/20          |
| 36,954 | Martin | 18  | Male    | Unknown        |                    |                               | FL resident     | 05/21/20          |
| 36,955 | Martin | 50  | Male    | Unknown        |                    |                               | FL resident     | 05/21/20          |
| 36,956 | Martin | 50  | Unknown | Unknown        |                    |                               | FL resident     | 05/22/20          |
| 36,957 | Martin | 60  | Female  | No             |                    | Unknown                       | FL resident     | 05/22/20          |
| 36,958 | Martin | 37  | Unknown | No             |                    | Yes                           | FL resident     | 05/22/20          |
| 36,959 | Martin | 24  | Female  | No             |                    | Yes                           | FL resident     | 05/22/20          |
| 36,960 | Martin | 52  | Female  | No             |                    | Yes                           | FL resident     | 05/22/20          |
| 36,961 | Martin | 48  | Male    | Unknown        |                    |                               | FL resident     | 05/22/20          |
| 36,962 | Martin | 28  | Female  | Unknown        |                    |                               | FL resident     | 05/22/20          |
| 36,963 | Martin | 87  | Male    | No             |                    | Yes                           | FL resident     | 05/23/20          |
| 36,964 | Martin | 88  | Male    | No             |                    | Yes                           | FL resident     | 05/23/20          |
| 36,965 | Martin | 17  | Male    | Unknown        |                    |                               | FL resident     | 05/23/20          |
| 36,966 | Martin | 23  | Female  | No             |                    | Yes                           | FL resident     | 05/23/20          |
| 36,967 | Martin | 73  | Male    | Unknown        |                    |                               | FL resident     | 05/23/20          |
| 36,968 | Martin | 17  | Male    | Unknown        |                    |                               | FL resident     | 05/23/20          |
| 36,969 | Martin | 50  | Male    | Unknown        |                    |                               | FL resident     | 05/23/20          |
| 36,970 | Martin | 10  | Female  | Unknown        |                    |                               | FL resident     | 05/23/20          |
| 36,971 | Martin | 48  | Male    | Unknown        |                    |                               | FL resident     | 05/23/20          |
| 36,972 | Martin | 0   | Male    | Unknown        |                    |                               | FL resident     | 05/24/20          |
| 36,973 | Martin | 0   | Male    | Unknown        |                    |                               | FL resident     | 05/24/20          |
| 36,974 | Martin | 20  | Female  | Yes            | NY; SPAIN          | Yes                           | Non-FL resident | 03/29/20          |
| 36,975 | Martin | 78  | Male    | No             |                    | No                            | Non-FL resident | 03/29/20          |
| 36,976 | Martin | 23  | Female  | Yes            | NY                 | Unknown                       | Non-FL resident | 04/01/20          |
| 36,977 | Martin | 49  | Female  | Yes            | TX; UNKNOWN        | Unknown                       | Non-FL resident | 04/07/20          |
| 36,978 | Martin | 63  | Male    | Yes            | FL; NJ             | No                            | Non-FL resident | 04/12/20          |
| 36,979 | Martin | 36  | Male    | Yes            | CA; FL             | No                            | Non-FL resident | 04/13/20          |
| 36,980 | Martin | 77  | Male    | No             |                    | No                            | Non-FL resident | 04/13/20          |
| 36,981 | Martin | 49  | Male    | Yes            | FL; OH             | No                            | Non-FL resident | 04/13/20          |
| 36,982 | Martin | 37  | Male    | Yes            | NY                 | Unknown                       | Non-FL resident | 04/14/20          |
| 36,983 | Martin | 25  | Male    | Yes            | NJ                 | No                            | Non-FL resident | 04/22/20          |
| 36,984 | Martin | 37  | Male    | Unknown        |                    |                               | Non-FL resident | 05/20/20          |
| 36,985 | Monroe | 72  | Female  | Yes            | FL; UNITED KINGDOM | No                            | FL resident     | 03/20/20          |
| 36,986 | Monroe | 54  | Female  | Yes            | FRANCE             | Yes                           | FL resident     | 03/22/20          |
| 36,987 | Monroe | 48  | Male    | Yes            | FL; LA             | No                            | FL resident     | 03/24/20          |
| 36,988 | Monroe | 52  | Female  | No             |                    | No                            | FL resident     | 03/24/20          |
| 36,989 | Monroe | 20  | Female  | Yes            | EUROPE; FL; FRANCE | Yes                           | FL resident     | 03/24/20          |
| 36,990 | Monroe | 80  | Male    | Yes            | CARIBBEAN; HAITI   | No                            | FL resident     | 03/24/20          |
| 36,991 | Monroe | 55  | Male    | No             |                    | Yes                           | FL resident     | 03/25/20          |
| 36,992 | Monroe | 48  | Female  | Yes            | FL; UNKNOWN        | No                            | FL resident     | 03/25/20          |
| 36,993 | Monroe | 75  | Male    | No             |                    | Yes                           | FL resident     | 03/25/20          |
| 36,994 | Monroe | 19  | Male    | Yes            | FL; PA             | Yes                           | FL resident     | 03/25/20          |
| 36,995 | Monroe | 67  | Male    | No             |                    | No                            | FL resident     | 03/26/20          |
| 36,996 | Monroe | 49  | Male    | Yes            | FL; NY; UT         | No                            | FL resident     | 03/26/20          |
| 36,997 | Monroe | 55  | Male    | No             |                    | Yes                           | FL resident     | 03/26/20          |
| 36,998 | Monroe | 55  | Female  | No             |                    | Yes                           | FL resident     | 03/27/20          |
| 36,999 | Monroe | 58  | Female  | Yes            | UT; UNITED KINGDOM | Yes                           | FL resident     | 03/27/20          |
| 37,000 | Monroe | 54  | Male    | Unknown        |                    | Yes                           | FL resident     | 03/27/20          |

# Coronavirus: line list of cases

Data verified as of May 24, 2020 at 10 AM

Data in this report are provisional and subject to change.

| Case   | County | Age | Gender | Travel related | Travel detail              | Contact with a confirmed case | Jurisdiction | Date case counted |
|--------|--------|-----|--------|----------------|----------------------------|-------------------------------|--------------|-------------------|
| 37,001 | Monroe | 39  | Female | Yes            | FL; TX                     | No                            | FL resident  | 03/27/20          |
| 37,002 | Monroe | 31  | Female | No             |                            | Yes                           | FL resident  | 03/27/20          |
| 37,003 | Monroe | 52  | Male   | No             |                            | No                            | FL resident  | 03/28/20          |
| 37,004 | Monroe | 23  | Male   | Yes            | FL; TX                     | Yes                           | FL resident  | 03/29/20          |
| 37,005 | Monroe | 49  | Male   | No             |                            | Yes                           | FL resident  | 03/30/20          |
| 37,006 | Monroe | 52  | Female | No             |                            | No                            | FL resident  | 03/31/20          |
| 37,007 | Monroe | 27  | Male   | Yes            | FL; IL                     | Yes                           | FL resident  | 04/01/20          |
| 37,008 | Monroe | 55  | Female | Yes            | MEXICO                     | No                            | FL resident  | 04/01/20          |
| 37,009 | Monroe | 28  | Male   | No             |                            | No                            | FL resident  | 04/01/20          |
| 37,010 | Monroe | 28  | Female | No             |                            | No                            | FL resident  | 04/01/20          |
| 37,011 | Monroe | 59  | Female | Unknown        |                            | Yes                           | FL resident  | 04/01/20          |
| 37,012 | Monroe | 52  | Male   | No             |                            | No                            | FL resident  | 04/02/20          |
| 37,013 | Monroe | 39  | Female | No             |                            | No                            | FL resident  | 04/02/20          |
| 37,014 | Monroe | 67  | Male   | Yes            | CA; FL                     | No                            | FL resident  | 04/02/20          |
| 37,015 | Monroe | 37  | Female | No             |                            | Yes                           | FL resident  | 04/02/20          |
| 37,016 | Monroe | 61  | Male   | No             |                            | No                            | FL resident  | 04/02/20          |
| 37,017 | Monroe | 27  | Female | No             |                            | No                            | FL resident  | 04/03/20          |
| 37,018 | Monroe | 69  | Female | No             |                            | Yes                           | FL resident  | 04/03/20          |
| 37,019 | Monroe | 27  | Female | No             |                            | Yes                           | FL resident  | 04/04/20          |
| 37,020 | Monroe | 37  | Male   | Yes            | CO; FL; KS; LA; TN; TX     | No                            | FL resident  | 04/04/20          |
| 37,021 | Monroe | 70  | Male   | No             |                            | No                            | FL resident  | 04/05/20          |
| 37,022 | Monroe | 41  | Female | No             |                            | Yes                           | FL resident  | 04/06/20          |
| 37,023 | Monroe | 63  | Female | No             |                            | No                            | FL resident  | 04/07/20          |
| 37,024 | Monroe | 63  | Female | No             |                            | Yes                           | FL resident  | 04/07/20          |
| 37,025 | Monroe | 43  | Male   | No             |                            | Yes                           | FL resident  | 04/07/20          |
| 37,026 | Monroe | 75  | Male   | Unknown        |                            | Yes                           | FL resident  | 04/07/20          |
| 37,027 | Monroe | 22  | Male   | No             |                            | No                            | FL resident  | 04/08/20          |
| 37,028 | Monroe | 31  | Female | No             |                            | Yes                           | FL resident  | 04/08/20          |
| 37,029 | Monroe | 14  | Female | Yes            | FL; FRANCE; UNITED KINGDOM | No                            | FL resident  | 04/08/20          |
| 37,030 | Monroe | 25  | Male   | No             |                            | Yes                           | FL resident  | 04/09/20          |
| 37,031 | Monroe | 49  | Female | Unknown        |                            | No                            | FL resident  | 04/09/20          |
| 37,032 | Monroe | 63  | Female | No             |                            | No                            | FL resident  | 04/10/20          |
| 37,033 | Monroe | 56  | Female | No             |                            | Yes                           | FL resident  | 04/10/20          |
| 37,034 | Monroe | 71  | Male   | Yes            | NY                         | Unknown                       | FL resident  | 04/11/20          |
| 37,035 | Monroe | 29  | Male   | No             |                            | No                            | FL resident  | 04/11/20          |
| 37,036 | Monroe | 42  | Female | Unknown        |                            | Yes                           | FL resident  | 04/11/20          |
| 37,037 | Monroe | 36  | Male   | Unknown        |                            | Unknown                       | FL resident  | 04/12/20          |
| 37,038 | Monroe | 68  | Male   | No             |                            | Yes                           | FL resident  | 04/12/20          |
| 37,039 | Monroe | 74  | Female | No             |                            | Yes                           | FL resident  | 04/12/20          |
| 37,040 | Monroe | 73  | Male   | No             |                            | No                            | FL resident  | 04/13/20          |
| 37,041 | Monroe | 48  | Male   | No             |                            | Yes                           | FL resident  | 04/13/20          |
| 37,042 | Monroe | 59  | Female | No             |                            | Yes                           | FL resident  | 04/15/20          |
| 37,043 | Monroe | 35  | Male   | No             |                            | No                            | FL resident  | 04/15/20          |
| 37,044 | Monroe | 26  | Female | No             |                            | Yes                           | FL resident  | 04/17/20          |
| 37,045 | Monroe | 35  | Male   | No             |                            | Yes                           | FL resident  | 04/18/20          |
| 37,046 | Monroe | 51  | Female | No             |                            | Yes                           | FL resident  | 04/18/20          |
| 37,047 | Monroe | 6   | Male   | No             |                            | Yes                           | FL resident  | 04/18/20          |
| 37,048 | Monroe | 51  | Male   | No             |                            | Yes                           | FL resident  | 04/18/20          |
| 37,049 | Monroe | 45  | Female | No             |                            | Yes                           | FL resident  | 04/23/20          |
| 37,050 | Monroe | 63  | Male   | No             |                            | No                            | FL resident  | 04/24/20          |
| 37,051 | Monroe | 63  | Female | No             |                            | No                            | FL resident  | 04/24/20          |
| 37,052 | Monroe | 43  | Female | No             |                            | No                            | FL resident  | 04/25/20          |
| 37,053 | Monroe | 47  | Male   | No             |                            | Yes                           | FL resident  | 04/25/20          |
| 37,054 | Monroe | 39  | Male   | No             |                            | Yes                           | FL resident  | 04/26/20          |
| 37,055 | Monroe | 38  | Female | No             |                            | Yes                           | FL resident  | 04/29/20          |
| 37,056 | Monroe | 59  | Male   | No             |                            | No                            | FL resident  | 05/01/20          |
| 37,057 | Monroe | 64  | Male   | No             |                            | Yes                           | FL resident  | 05/08/20          |
| 37,058 | Monroe | 77  | Female | No             |                            | Yes                           | FL resident  | 05/08/20          |
| 37,059 | Monroe | 78  | Male   | No             |                            | Yes                           | FL resident  | 05/08/20          |
| 37,060 | Monroe | 70  | Male   | No             |                            | Yes                           | FL resident  | 05/08/20          |
| 37,061 | Monroe | 77  | Female | No             |                            | Yes                           | FL resident  | 05/08/20          |
| 37,062 | Monroe | 84  | Female | No             |                            | Yes                           | FL resident  | 05/08/20          |

# Coronavirus: line list of cases

Data verified as of May 24, 2020 at 10 AM

Data in this report are provisional and subject to change.

| Case   | County | Age | Gender | Travel related | Travel detail | Contact with a confirmed case | Jurisdiction    | Date case counted |
|--------|--------|-----|--------|----------------|---------------|-------------------------------|-----------------|-------------------|
| 37,063 | Monroe | 86  | Female | No             |               | Yes                           | FL resident     | 05/08/20          |
| 37,064 | Monroe | 88  | Male   | No             |               | Yes                           | FL resident     | 05/08/20          |
| 37,065 | Monroe | 90  | Female | No             |               | Yes                           | FL resident     | 05/10/20          |
| 37,066 | Monroe | 82  | Male   | No             |               | Yes                           | FL resident     | 05/10/20          |
| 37,067 | Monroe | 57  | Female | No             |               | Yes                           | FL resident     | 05/10/20          |
| 37,068 | Monroe | 53  | Female | No             |               | No                            | FL resident     | 05/10/20          |
| 37,069 | Monroe | 70  | Male   | No             |               | Yes                           | FL resident     | 05/11/20          |
| 37,070 | Monroe | 67  | Male   | No             |               | Yes                           | FL resident     | 05/11/20          |
| 37,071 | Monroe | 68  | Male   | No             |               | No                            | FL resident     | 05/12/20          |
| 37,072 | Monroe | 86  | Male   | No             |               | Yes                           | FL resident     | 05/16/20          |
| 37,073 | Monroe | 63  | Male   | No             |               | Yes                           | FL resident     | 05/16/20          |
| 37,074 | Monroe | 60  | Female | No             |               | Yes                           | FL resident     | 05/16/20          |
| 37,075 | Monroe | 91  | Female | No             |               | Yes                           | FL resident     | 05/16/20          |
| 37,076 | Monroe | 76  | Male   | No             |               | Yes                           | FL resident     | 05/22/20          |
| 37,077 | Monroe | 84  | Male   | No             |               | Yes                           | FL resident     | 05/22/20          |
| 37,078 | Monroe | 69  | Male   | No             |               | Yes                           | FL resident     | 05/22/20          |
| 37,079 | Monroe | 68  | Male   | No             |               | Yes                           | FL resident     | 05/22/20          |
| 37,080 | Monroe | 75  | Female | No             |               | Yes                           | FL resident     | 05/22/20          |
| 37,081 | Monroe | 89  | Male   | No             |               | Yes                           | FL resident     | 05/22/20          |
| 37,082 | Monroe | 36  | Female | Unknown        |               |                               | FL resident     | 05/23/20          |
| 37,083 | Monroe | 79  | Male   | Yes            | FL; NY        | Yes                           | Non-FL resident | 03/24/20          |
| 37,084 | Monroe | 23  | Male   | Yes            | SPAIN         | Yes                           | Non-FL resident | 03/25/20          |
| 37,085 | Monroe | 76  | Male   | Yes            | FL; IL        | Yes                           | Non-FL resident | 03/28/20          |
| 37,086 | Monroe | 77  | Male   | No             |               | Yes                           | Non-FL resident | 03/29/20          |
| 37,087 | Monroe | 32  | Female | No             |               | Yes                           | Non-FL resident | 03/30/20          |
| 37,088 | Monroe | 19  | Female | Yes            | FL; NY        | Yes                           | Non-FL resident | 04/01/20          |
| 37,089 | Monroe | 72  | Female | No             |               | Yes                           | Non-FL resident | 04/04/20          |
| 37,090 | Monroe | 10  | Female | No             |               | No                            | Non-FL resident | 04/17/20          |
| 37,091 | Monroe | 26  | Female | Yes            | MN            | Yes                           | Non-FL resident | 05/19/20          |
| 37,092 | Monroe | 24  | Male   | Yes            | FL; MN        | Yes                           | Non-FL resident | 05/22/20          |
| 37,093 | Nassau | 68  | Male   | Yes            | GERMANY; MA   | Yes                           | FL resident     | 03/10/20          |
| 37,094 | Nassau | 67  | Female | Yes            | BAHAMAS; FL   | No                            | FL resident     | 03/25/20          |
| 37,095 | Nassau | 50  | Male   | No             |               | Yes                           | FL resident     | 03/25/20          |
| 37,096 | Nassau | 58  | Female | Yes            | NJ; NY        | No                            | FL resident     | 03/25/20          |
| 37,097 | Nassau | 73  | Female | Yes            | CO            | No                            | FL resident     | 03/26/20          |
| 37,098 | Nassau | 63  | Male   | Yes            | UT            | Yes                           | FL resident     | 03/27/20          |
| 37,099 | Nassau | 50  | Female | No             |               | No                            | FL resident     | 03/27/20          |
| 37,100 | Nassau | 37  | Female | No             |               | Yes                           | FL resident     | 03/29/20          |
| 37,101 | Nassau | 24  | Male   | No             |               | No                            | FL resident     | 03/30/20          |
| 37,102 | Nassau | 42  | Male   | Yes            | LA            | Unknown                       | FL resident     | 03/30/20          |
| 37,103 | Nassau | 34  | Male   | No             |               | Yes                           | FL resident     | 03/31/20          |
| 37,104 | Nassau | 44  | Female | No             |               | Unknown                       | FL resident     | 03/31/20          |
| 37,105 | Nassau | 26  | Female | No             |               | Yes                           | FL resident     | 03/31/20          |
| 37,106 | Nassau | 49  | Male   | No             |               | Unknown                       | FL resident     | 04/01/20          |
| 37,107 | Nassau | 63  | Male   | No             |               | Yes                           | FL resident     | 04/01/20          |
| 37,108 | Nassau | 26  | Female | No             |               | Yes                           | FL resident     | 04/01/20          |
| 37,109 | Nassau | 71  | Female | Yes            | OH            | Yes                           | FL resident     | 04/02/20          |
| 37,110 | Nassau | 72  | Female | Yes            | OH            | Yes                           | FL resident     | 04/02/20          |
| 37,111 | Nassau | 76  | Male   | Yes            | FL; MA        | No                            | FL resident     | 04/02/20          |
| 37,112 | Nassau | 25  | Female | No             |               | Yes                           | FL resident     | 04/02/20          |
| 37,113 | Nassau | 61  | Male   | Yes            | AL; CHILE; FL | No                            | FL resident     | 04/03/20          |
| 37,114 | Nassau | 74  | Female | No             |               | No                            | FL resident     | 04/03/20          |
| 37,115 | Nassau | 84  | Male   | No             |               | Unknown                       | FL resident     | 04/04/20          |
| 37,116 | Nassau | 49  | Male   | No             |               | Yes                           | FL resident     | 04/05/20          |
| 37,117 | Nassau | 28  | Female | Unknown        |               | Yes                           | FL resident     | 04/05/20          |
| 37,118 | Nassau | 59  | Female | Yes            | MEXICO        | No                            | FL resident     | 04/05/20          |
| 37,119 | Nassau | 21  | Female | Yes            | CA; PA        | No                            | FL resident     | 04/06/20          |
| 37,120 | Nassau | 36  | Female | No             |               | Yes                           | FL resident     | 04/06/20          |
| 37,121 | Nassau | 76  | Male   | No             |               | Yes                           | FL resident     | 04/08/20          |
| 37,122 | Nassau | 73  | Female | No             |               | Yes                           | FL resident     | 04/08/20          |
| 37,123 | Nassau | 47  | Female | No             |               | Yes                           | FL resident     | 04/08/20          |
| 37,124 | Nassau | 68  | Male   | Yes            | DJIBOUTI      | Yes                           | FL resident     | 04/09/20          |

# Coronavirus: line list of cases

Data verified as of May 24, 2020 at 10 AM

Data in this report are provisional and subject to change.

| Case   | County   | Age | Gender | Travel related | Travel detail                      | Contact with a confirmed case | Jurisdiction    | Date case counted |
|--------|----------|-----|--------|----------------|------------------------------------|-------------------------------|-----------------|-------------------|
| 37,125 | Nassau   | 42  | Female | No             |                                    | Yes                           | FL resident     | 04/09/20          |
| 37,126 | Nassau   | 40  | Female | No             |                                    | No                            | FL resident     | 04/10/20          |
| 37,127 | Nassau   | 20  | Female | No             |                                    | Yes                           | FL resident     | 04/12/20          |
| 37,128 | Nassau   | 78  | Female | No             |                                    | Yes                           | FL resident     | 04/13/20          |
| 37,129 | Nassau   | 71  | Female | No             |                                    | Yes                           | FL resident     | 04/14/20          |
| 37,130 | Nassau   | 63  | Female | No             |                                    | Yes                           | FL resident     | 04/15/20          |
| 37,131 | Nassau   | 56  | Female | No             |                                    | No                            | FL resident     | 04/15/20          |
| 37,132 | Nassau   | 89  | Male   | No             |                                    | Yes                           | FL resident     | 04/15/20          |
| 37,133 | Nassau   | 23  | Male   | Yes            | GA                                 | No                            | FL resident     | 04/17/20          |
| 37,134 | Nassau   | 66  | Female | No             |                                    | Yes                           | FL resident     | 04/17/20          |
| 37,135 | Nassau   | 44  | Male   | No             |                                    | Yes                           | FL resident     | 04/19/20          |
| 37,136 | Nassau   | 24  | Male   | No             |                                    | No                            | FL resident     | 04/19/20          |
| 37,137 | Nassau   | 27  | Male   | No             |                                    | No                            | FL resident     | 04/20/20          |
| 37,138 | Nassau   | 73  | Female | No             |                                    | Yes                           | FL resident     | 04/22/20          |
| 37,139 | Nassau   | 83  | Female | No             |                                    | Yes                           | FL resident     | 04/22/20          |
| 37,140 | Nassau   | 41  | Female | No             |                                    | Yes                           | FL resident     | 04/23/20          |
| 37,141 | Nassau   | 42  | Female | No             |                                    | Yes                           | FL resident     | 04/24/20          |
| 37,142 | Nassau   | 15  | Male   | No             |                                    | Yes                           | FL resident     | 04/25/20          |
| 37,143 | Nassau   | 43  | Male   | No             |                                    | Yes                           | FL resident     | 04/25/20          |
| 37,144 | Nassau   | 86  | Female | No             |                                    | Yes                           | FL resident     | 04/25/20          |
| 37,145 | Nassau   | 28  | Female | No             |                                    | Yes                           | FL resident     | 04/27/20          |
| 37,146 | Nassau   | 46  | Male   | No             |                                    | Yes                           | FL resident     | 04/28/20          |
| 37,147 | Nassau   | 37  | Male   | Yes            | NY                                 | Yes                           | FL resident     | 04/28/20          |
| 37,148 | Nassau   | 55  | Female | No             |                                    | Yes                           | FL resident     | 04/30/20          |
| 37,149 | Nassau   | 53  | Male   | No             |                                    | Yes                           | FL resident     | 05/01/20          |
| 37,150 | Nassau   | 33  | Male   | No             |                                    | No                            | FL resident     | 05/03/20          |
| 37,151 | Nassau   | 31  | Male   | No             |                                    | Yes                           | FL resident     | 05/11/20          |
| 37,152 | Nassau   | 31  | Female | No             |                                    | No                            | FL resident     | 05/12/20          |
| 37,153 | Nassau   | 87  | Male   | No             |                                    | No                            | FL resident     | 05/13/20          |
| 37,154 | Nassau   | 28  | Female | No             |                                    | Yes                           | FL resident     | 05/14/20          |
| 37,155 | Nassau   | 34  | Female | Yes            | FL; GA                             | Yes                           | FL resident     | 05/16/20          |
| 37,156 | Nassau   | 84  | Male   | No             |                                    | Unknown                       | FL resident     | 05/19/20          |
| 37,157 | Nassau   | 66  | Male   | No             |                                    | No                            | FL resident     | 05/24/20          |
| 37,158 | Nassau   | 32  | Male   | Yes            | NY                                 | Unknown                       | Non-FL resident | 04/15/20          |
| 37,159 | Nassau   | 48  | Female | Yes            | FL; GA                             | Yes                           | Non-FL resident | 04/19/20          |
| 37,160 | Nassau   | 36  | Male   | Unknown        |                                    |                               | Non-FL resident | 05/15/20          |
| 37,161 | Nassau   | 21  | Female | Yes            | FL; GA                             | No                            | Non-FL resident | 05/19/20          |
| 37,162 | Nassau   | 33  | Female | Yes            | FL; GA                             | No                            | Non-FL resident | 05/19/20          |
| 37,163 | Okaloosa | 61  | Female | Yes            | CA; MEXICO                         | Yes                           | FL resident     | 03/09/20          |
| 37,164 | Okaloosa | 78  | Female | Yes            | ITALY                              | No                            | FL resident     | 03/17/20          |
| 37,165 | Okaloosa | 24  | Female | Yes            | CO; FL                             | No                            | FL resident     | 03/18/20          |
| 37,166 | Okaloosa | 44  | Female | No             |                                    | Yes                           | FL resident     | 03/19/20          |
| 37,167 | Okaloosa | 45  | Female | Yes            | GA                                 | No                            | FL resident     | 03/20/20          |
| 37,168 | Okaloosa | 25  | Male   | Yes            | CA                                 | No                            | FL resident     | 03/20/20          |
| 37,169 | Okaloosa | 47  | Female | Yes            | NJ; NY                             | No                            | FL resident     | 03/20/20          |
| 37,170 | Okaloosa | 59  | Female | Yes            | UNITED KINGDOM                     | No                            | FL resident     | 03/20/20          |
| 37,171 | Okaloosa | 66  | Male   | No             |                                    | Yes                           | FL resident     | 03/21/20          |
| 37,172 | Okaloosa | 83  | Male   | No             |                                    | Yes                           | FL resident     | 03/21/20          |
| 37,173 | Okaloosa | 82  | Female | No             |                                    | Yes                           | FL resident     | 03/21/20          |
| 37,174 | Okaloosa | 47  | Male   | Yes            | FL; GA; MS; NJ                     | Yes                           | FL resident     | 03/22/20          |
| 37,175 | Okaloosa | 25  | Female | No             |                                    | Yes                           | FL resident     | 03/22/20          |
| 37,176 | Okaloosa | 70  | Female | No             |                                    | Yes                           | FL resident     | 03/24/20          |
| 37,177 | Okaloosa | 40  | Female | No             |                                    | Yes                           | FL resident     | 03/25/20          |
| 37,178 | Okaloosa | 54  | Male   | Yes            | AK; BAHAMAS; FL                    | No                            | FL resident     | 03/25/20          |
| 37,179 | Okaloosa | 83  | Female | No             |                                    | No                            | FL resident     | 03/25/20          |
| 37,180 | Okaloosa | 39  | Male   | No             |                                    | No                            | FL resident     | 03/25/20          |
| 37,181 | Okaloosa | 73  | Male   | No             |                                    | Yes                           | FL resident     | 03/26/20          |
| 37,182 | Okaloosa | 78  | Male   | No             |                                    | No                            | FL resident     | 03/26/20          |
| 37,183 | Okaloosa | 48  | Male   | Yes            | CA; CAYMAN ISLANDS; LA; MEXICO; TX | No                            | FL resident     | 03/27/20          |
| 37,184 | Okaloosa | 44  | Male   | No             |                                    | Yes                           | FL resident     | 03/27/20          |
| 37,185 | Okaloosa | 87  | Male   | No             |                                    | Yes                           | FL resident     | 03/27/20          |

# Coronavirus: line list of cases

Data verified as of May 24, 2020 at 10 AM

Data in this report are provisional and subject to change.

| Case   | County   | Age | Gender | Travel related | Travel detail  | Contact with a confirmed case | Jurisdiction | Date case counted |
|--------|----------|-----|--------|----------------|----------------|-------------------------------|--------------|-------------------|
| 37,186 | Okaloosa | 29  | Male   | Yes            | BRAZIL         | Yes                           | FL resident  | 03/28/20          |
| 37,187 | Okaloosa | 61  | Male   | Yes            | WA             | No                            | FL resident  | 03/28/20          |
| 37,188 | Okaloosa | 56  | Female | No             |                | Yes                           | FL resident  | 03/28/20          |
| 37,189 | Okaloosa | 30  | Male   | Yes            | BRAZIL         | Yes                           | FL resident  | 03/28/20          |
| 37,190 | Okaloosa | 34  | Female | Yes            | NY             | Yes                           | FL resident  | 03/29/20          |
| 37,191 | Okaloosa | 66  | Male   | No             |                | Yes                           | FL resident  | 03/29/20          |
| 37,192 | Okaloosa | 49  | Male   | No             |                | Yes                           | FL resident  | 03/29/20          |
| 37,193 | Okaloosa | 79  | Female | Yes            | FL; NJ         | Yes                           | FL resident  | 03/30/20          |
| 37,194 | Okaloosa | 67  | Female | No             |                | No                            | FL resident  | 03/30/20          |
| 37,195 | Okaloosa | 82  | Female | No             |                | Yes                           | FL resident  | 03/30/20          |
| 37,196 | Okaloosa | 69  | Male   | No             |                | Yes                           | FL resident  | 03/30/20          |
| 37,197 | Okaloosa | 3   | Female | No             |                | No                            | FL resident  | 03/31/20          |
| 37,198 | Okaloosa | 59  | Female | Yes            | LA             | No                            | FL resident  | 04/01/20          |
| 37,199 | Okaloosa | 32  | Male   | No             |                | No                            | FL resident  | 04/01/20          |
| 37,200 | Okaloosa | 36  | Male   | Yes            | NY             | Yes                           | FL resident  | 04/01/20          |
| 37,201 | Okaloosa | 79  | Female | Yes            | AL; FL         | Yes                           | FL resident  | 04/01/20          |
| 37,202 | Okaloosa | 60  | Male   | No             |                | Yes                           | FL resident  | 04/01/20          |
| 37,203 | Okaloosa | 49  | Male   | No             |                | No                            | FL resident  | 04/01/20          |
| 37,204 | Okaloosa | 47  | Female | No             |                | Yes                           | FL resident  | 04/01/20          |
| 37,205 | Okaloosa | 71  | Female | No             |                | No                            | FL resident  | 04/02/20          |
| 37,206 | Okaloosa | 77  | Male   | Yes            | AL             | No                            | FL resident  | 04/02/20          |
| 37,207 | Okaloosa | 34  | Male   | No             |                | No                            | FL resident  | 04/02/20          |
| 37,208 | Okaloosa | 58  | Female | No             |                | Yes                           | FL resident  | 04/02/20          |
| 37,209 | Okaloosa | 30  | Female | No             |                | No                            | FL resident  | 04/02/20          |
| 37,210 | Okaloosa | 81  | Male   | No             |                | Yes                           | FL resident  | 04/02/20          |
| 37,211 | Okaloosa | 29  | Female | Yes            | MEXICO         | No                            | FL resident  | 04/03/20          |
| 37,212 | Okaloosa | 70  | Female | No             |                | No                            | FL resident  | 04/03/20          |
| 37,213 | Okaloosa | 32  | Male   | Yes            | BRAZIL         | Yes                           | FL resident  | 04/03/20          |
| 37,214 | Okaloosa | 38  | Male   | No             |                | Unknown                       | FL resident  | 04/03/20          |
| 37,215 | Okaloosa | 43  | Male   | No             |                | No                            | FL resident  | 04/03/20          |
| 37,216 | Okaloosa | 27  | Male   | No             |                | Yes                           | FL resident  | 04/03/20          |
| 37,217 | Okaloosa | 38  | Male   | No             |                | Yes                           | FL resident  | 04/03/20          |
| 37,218 | Okaloosa | 61  | Female | No             |                | No                            | FL resident  | 04/04/20          |
| 37,219 | Okaloosa | 61  | Male   | No             |                | No                            | FL resident  | 04/05/20          |
| 37,220 | Okaloosa | 40  | Female | No             |                | Yes                           | FL resident  | 04/05/20          |
| 37,221 | Okaloosa | 88  | Female | No             |                | No                            | FL resident  | 04/05/20          |
| 37,222 | Okaloosa | 87  | Female | No             |                | Yes                           | FL resident  | 04/05/20          |
| 37,223 | Okaloosa | 43  | Male   | Yes            | NJ             | Yes                           | FL resident  | 04/06/20          |
| 37,224 | Okaloosa | 80  | Female | No             |                | Yes                           | FL resident  | 04/06/20          |
| 37,225 | Okaloosa | 75  | Female | No             |                | Yes                           | FL resident  | 04/06/20          |
| 37,226 | Okaloosa | 40  | Female | No             |                | Yes                           | FL resident  | 04/06/20          |
| 37,227 | Okaloosa | 68  | Female | No             |                | Yes                           | FL resident  | 04/06/20          |
| 37,228 | Okaloosa | 59  | Male   | No             |                | Yes                           | FL resident  | 04/06/20          |
| 37,229 | Okaloosa | 30  | Female | Yes            | NJ             | Yes                           | FL resident  | 04/07/20          |
| 37,230 | Okaloosa | 67  | Female | Yes            | UNITED KINGDOM | Yes                           | FL resident  | 04/07/20          |
| 37,231 | Okaloosa | 71  | Male   | Yes            | UNITED KINGDOM | Yes                           | FL resident  | 04/07/20          |
| 37,232 | Okaloosa | 67  | Female | No             |                | Yes                           | FL resident  | 04/08/20          |
| 37,233 | Okaloosa | 96  | Female | No             |                | Yes                           | FL resident  | 04/08/20          |
| 37,234 | Okaloosa | 55  | Male   | No             |                | Yes                           | FL resident  | 04/08/20          |
| 37,235 | Okaloosa | 70  | Female | No             |                | Yes                           | FL resident  | 04/08/20          |
| 37,236 | Okaloosa | 58  | Female | No             |                | Yes                           | FL resident  | 04/08/20          |
| 37,237 | Okaloosa | 68  | Female | No             |                | No                            | FL resident  | 04/08/20          |
| 37,238 | Okaloosa | 60  | Male   | No             |                | Yes                           | FL resident  | 04/08/20          |
| 37,239 | Okaloosa | 67  | Male   | No             |                | No                            | FL resident  | 04/09/20          |
| 37,240 | Okaloosa | 27  | Male   | Yes            | FL; IL         | No                            | FL resident  | 04/09/20          |
| 37,241 | Okaloosa | 34  | Female | No             |                | Yes                           | FL resident  | 04/09/20          |
| 37,242 | Okaloosa | 58  | Female | No             |                | Yes                           | FL resident  | 04/10/20          |
| 37,243 | Okaloosa | 54  | Female | No             |                | Yes                           | FL resident  | 04/10/20          |
| 37,244 | Okaloosa | 85  | Female | No             |                | Yes                           | FL resident  | 04/10/20          |
| 37,245 | Okaloosa | 81  | Female | No             |                | Yes                           | FL resident  | 04/10/20          |
| 37,246 | Okaloosa | 85  | Male   | No             |                | Yes                           | FL resident  | 04/10/20          |
| 37,247 | Okaloosa | 91  | Female | No             |                | Yes                           | FL resident  | 04/11/20          |

# Coronavirus: line list of cases

Data verified as of May 24, 2020 at 10 AM

Data in this report are provisional and subject to change.

| Case   | County   | Age | Gender | Travel related | Travel detail | Contact with a confirmed case | Jurisdiction | Date case counted |
|--------|----------|-----|--------|----------------|---------------|-------------------------------|--------------|-------------------|
| 37,248 | Okaloosa | 68  | Male   | Yes            | AL            | No                            | FL resident  | 04/11/20          |
| 37,249 | Okaloosa | 83  | Female | No             |               | No                            | FL resident  | 04/11/20          |
| 37,250 | Okaloosa | 7   | Female | No             |               | No                            | FL resident  | 04/11/20          |
| 37,251 | Okaloosa | 59  | Male   | No             |               | No                            | FL resident  | 04/11/20          |
| 37,252 | Okaloosa | 52  | Female | No             |               | Yes                           | FL resident  | 04/12/20          |
| 37,253 | Okaloosa | 77  | Female | No             |               | Yes                           | FL resident  | 04/12/20          |
| 37,254 | Okaloosa | 61  | Male   | No             |               | Yes                           | FL resident  | 04/12/20          |
| 37,255 | Okaloosa | 95  | Female | No             |               | Yes                           | FL resident  | 04/12/20          |
| 37,256 | Okaloosa | 93  | Female | No             |               | Yes                           | FL resident  | 04/12/20          |
| 37,257 | Okaloosa | 33  | Female | No             |               | Yes                           | FL resident  | 04/12/20          |
| 37,258 | Okaloosa | 74  | Female | No             |               | Yes                           | FL resident  | 04/12/20          |
| 37,259 | Okaloosa | 78  | Female | No             |               | Yes                           | FL resident  | 04/13/20          |
| 37,260 | Okaloosa | 62  | Male   | No             |               | No                            | FL resident  | 04/13/20          |
| 37,261 | Okaloosa | 69  | Male   | No             |               | Yes                           | FL resident  | 04/14/20          |
| 37,262 | Okaloosa | 45  | Male   | No             |               | No                            | FL resident  | 04/14/20          |
| 37,263 | Okaloosa | 21  | Female | No             |               | No                            | FL resident  | 04/14/20          |
| 37,264 | Okaloosa | 71  | Male   | No             |               | Yes                           | FL resident  | 04/15/20          |
| 37,265 | Okaloosa | 40  | Female | No             |               | Yes                           | FL resident  | 04/15/20          |
| 37,266 | Okaloosa | 62  | Female | No             |               | Yes                           | FL resident  | 04/15/20          |
| 37,267 | Okaloosa | 46  | Male   | No             |               | No                            | FL resident  | 04/15/20          |
| 37,268 | Okaloosa | 30  | Female | No             |               | Yes                           | FL resident  | 04/15/20          |
| 37,269 | Okaloosa | 18  | Female | No             |               | No                            | FL resident  | 04/15/20          |
| 37,270 | Okaloosa | 29  | Male   | No             |               | Yes                           | FL resident  | 04/15/20          |
| 37,271 | Okaloosa | 71  | Female | No             |               | Yes                           | FL resident  | 04/15/20          |
| 37,272 | Okaloosa | 42  | Female | No             |               | Yes                           | FL resident  | 04/15/20          |
| 37,273 | Okaloosa | 40  | Female | No             |               | No                            | FL resident  | 04/16/20          |
| 37,274 | Okaloosa | 44  | Male   | No             |               | Yes                           | FL resident  | 04/16/20          |
| 37,275 | Okaloosa | 30  | Female | No             |               | Unknown                       | FL resident  | 04/16/20          |
| 37,276 | Okaloosa | 70  | Male   | No             |               | Yes                           | FL resident  | 04/17/20          |
| 37,277 | Okaloosa | 57  | Female | No             |               | Yes                           | FL resident  | 04/17/20          |
| 37,278 | Okaloosa | 43  | Female | No             |               | Unknown                       | FL resident  | 04/17/20          |
| 37,279 | Okaloosa | 70  | Female | No             |               | Yes                           | FL resident  | 04/17/20          |
| 37,280 | Okaloosa | 62  | Male   | No             |               | No                            | FL resident  | 04/17/20          |
| 37,281 | Okaloosa | 75  | Male   | No             |               | Yes                           | FL resident  | 04/17/20          |
| 37,282 | Okaloosa | 61  | Male   | No             |               | Yes                           | FL resident  | 04/17/20          |
| 37,283 | Okaloosa | 6   | Male   | No             |               | Yes                           | FL resident  | 04/18/20          |
| 37,284 | Okaloosa | 65  | Female | No             |               | Yes                           | FL resident  | 04/18/20          |
| 37,285 | Okaloosa | 76  | Male   | No             |               | No                            | FL resident  | 04/19/20          |
| 37,286 | Okaloosa | 90  | Male   | No             |               | Yes                           | FL resident  | 04/19/20          |
| 37,287 | Okaloosa | 55  | Female | No             |               | Yes                           | FL resident  | 04/19/20          |
| 37,288 | Okaloosa | 63  | Male   | Yes            | FL; GA; NC    | Yes                           | FL resident  | 04/20/20          |
| 37,289 | Okaloosa | 37  | Male   | No             |               | Yes                           | FL resident  | 04/21/20          |
| 37,290 | Okaloosa | 35  | Female | No             |               | Yes                           | FL resident  | 04/21/20          |
| 37,291 | Okaloosa | 68  | Female | No             |               | No                            | FL resident  | 04/22/20          |
| 37,292 | Okaloosa | 73  | Male   | No             |               | Yes                           | FL resident  | 04/22/20          |
| 37,293 | Okaloosa | 89  | Female | No             |               | Yes                           | FL resident  | 04/22/20          |
| 37,294 | Okaloosa | 32  | Female | No             |               | Yes                           | FL resident  | 04/23/20          |
| 37,295 | Okaloosa | 13  | Male   | No             |               | Yes                           | FL resident  | 04/23/20          |
| 37,296 | Okaloosa | 56  | Female | No             |               | Yes                           | FL resident  | 04/23/20          |
| 37,297 | Okaloosa | 61  | Male   | No             |               | Yes                           | FL resident  | 04/23/20          |
| 37,298 | Okaloosa | 83  | Male   | No             |               | Unknown                       | FL resident  | 04/23/20          |
| 37,299 | Okaloosa | 63  | Female | No             |               | Yes                           | FL resident  | 04/23/20          |
| 37,300 | Okaloosa | 47  | Male   | No             |               | Yes                           | FL resident  | 04/24/20          |
| 37,301 | Okaloosa | 47  | Male   | No             |               | Yes                           | FL resident  | 04/24/20          |
| 37,302 | Okaloosa | 52  | Male   | No             |               | Yes                           | FL resident  | 04/24/20          |
| 37,303 | Okaloosa | 62  | Male   | Yes            | MI            | Yes                           | FL resident  | 04/24/20          |
| 37,304 | Okaloosa | 48  | Male   | No             |               | Yes                           | FL resident  | 04/25/20          |
| 37,305 | Okaloosa | 0   | Male   | No             |               | Yes                           | FL resident  | 04/27/20          |
| 37,306 | Okaloosa | 26  | Female | No             |               | No                            | FL resident  | 04/27/20          |
| 37,307 | Okaloosa | 48  | Male   | No             |               | No                            | FL resident  | 04/28/20          |
| 37,308 | Okaloosa | 51  | Female | No             |               | No                            | FL resident  | 04/28/20          |
| 37,309 | Okaloosa | 44  | Female | No             |               | Yes                           | FL resident  | 04/29/20          |

# Coronavirus: line list of cases

Data verified as of May 24, 2020 at 10 AM

Data in this report are provisional and subject to change.

| Case   | County     | Age | Gender | Travel related | Travel detail      | Contact with a confirmed case | Jurisdiction           | Date case counted |
|--------|------------|-----|--------|----------------|--------------------|-------------------------------|------------------------|-------------------|
| 37,310 | Okaloosa   | 61  | Female | No             |                    | Yes                           | FL resident            | 04/30/20          |
| 37,311 | Okaloosa   | 57  | Male   | Yes            | LA                 | Yes                           | FL resident            | 04/30/20          |
| 37,312 | Okaloosa   | 18  | Male   | No             |                    | Yes                           | FL resident            | 05/01/20          |
| 37,313 | Okaloosa   | 45  | Male   | No             |                    | Yes                           | FL resident            | 05/01/20          |
| 37,314 | Okaloosa   | 78  | Male   | Yes            | FL; NY             | Yes                           | FL resident            | 05/03/20          |
| 37,315 | Okaloosa   | 36  | Male   | No             |                    | Yes                           | FL resident            | 05/03/20          |
| 37,316 | Okaloosa   | 44  | Male   | No             |                    | No                            | FL resident            | 05/04/20          |
| 37,317 | Okaloosa   | 27  | Male   | No             |                    | No                            | FL resident            | 05/06/20          |
| 37,318 | Okaloosa   | 67  | Male   | No             |                    | No                            | FL resident            | 05/07/20          |
| 37,319 | Okaloosa   | 46  | Female | Yes            | LA                 | Yes                           | FL resident            | 05/08/20          |
| 37,320 | Okaloosa   | 10  | Female | No             |                    | Yes                           | FL resident            | 05/08/20          |
| 37,321 | Okaloosa   | 3   | Female | No             |                    | Yes                           | FL resident            | 05/08/20          |
| 37,322 | Okaloosa   | 31  | Female | No             |                    | Yes                           | FL resident            | 05/08/20          |
| 37,323 | Okaloosa   | 56  | Female | Yes            | FL; MI             | Yes                           | FL resident            | 05/10/20          |
| 37,324 | Okaloosa   | 35  | Female | No             |                    | No                            | FL resident            | 05/12/20          |
| 37,325 | Okaloosa   | 54  | Female | No             |                    | No                            | FL resident            | 05/13/20          |
| 37,326 | Okaloosa   | 40  | Female | No             |                    | Yes                           | FL resident            | 05/14/20          |
| 37,327 | Okaloosa   | 62  | Male   | No             |                    | No                            | FL resident            | 05/15/20          |
| 37,328 | Okaloosa   | 55  | Male   | No             |                    | No                            | FL resident            | 05/15/20          |
| 37,329 | Okaloosa   | 21  | Male   | Yes            | CO; FL             | No                            | FL resident            | 05/15/20          |
| 37,330 | Okaloosa   | 61  | Male   | Yes            | AL; FL             | No                            | FL resident            | 05/15/20          |
| 37,331 | Okaloosa   | 55  | Female | Yes            | AL                 | Yes                           | FL resident            | 05/17/20          |
| 37,332 | Okaloosa   | 35  | Female | No             |                    | Yes                           | FL resident            | 05/18/20          |
| 37,333 | Okaloosa   | 67  | Male   | No             |                    | No                            | FL resident            | 05/19/20          |
| 37,334 | Okaloosa   | 35  | Female | No             |                    | Yes                           | FL resident            | 05/19/20          |
| 37,335 | Okaloosa   | 42  | Male   | No             |                    | No                            | FL resident            | 05/19/20          |
| 37,336 | Okaloosa   | 70  | Female | No             |                    | No                            | FL resident            | 05/20/20          |
| 37,337 | Okaloosa   | 52  | Female | No             |                    | Unknown                       | FL resident            | 05/21/20          |
| 37,338 | Okaloosa   | 79  | Female | No             |                    | No                            | FL resident            | 05/21/20          |
| 37,339 | Okaloosa   | 22  | Female | No             |                    | No                            | FL resident            | 05/22/20          |
| 37,340 | Okaloosa   | 45  | Male   | Unknown        |                    | No                            | FL resident            | 05/22/20          |
| 37,341 | Okaloosa   | 90  | Female | No             |                    | Yes                           | FL resident            | 05/22/20          |
| 37,342 | Okaloosa   | 92  | Female | No             |                    | Yes                           | FL resident            | 05/22/20          |
| 37,343 | Okaloosa   | 56  | Male   | No             |                    | No                            | FL resident            | 05/22/20          |
| 37,344 | Okaloosa   | 35  | Female | Unknown        |                    | Yes                           | FL resident            | 05/22/20          |
| 37,345 | Okaloosa   | 57  | Female | Unknown        |                    | Unknown                       | FL resident            | 05/23/20          |
| 37,346 | Okaloosa   | 25  | Female | Unknown        |                    |                               | FL resident            | 05/24/20          |
| 37,347 | Okaloosa   | 24  | Male   | Yes            | NY                 | Yes                           | Non-FL resident        | 03/26/20          |
| 37,348 | Okaloosa   | 25  | Female | Yes            | CA; NY             | Yes                           | Non-FL resident        | 03/26/20          |
| 37,349 | Okaloosa   | 57  | Male   | Yes            | FL; TX             | Yes                           | Non-FL resident        | 03/27/20          |
| 37,350 | Okaloosa   | 56  | Male   | Yes            | GA; MEXICO; OH; TN | No                            | Non-FL resident        | 04/10/20          |
| 37,351 | Okaloosa   | 56  | Male   | Yes            | TN                 | Unknown                       | Non-FL resident        | 04/16/20          |
| 37,352 | Okaloosa   | 48  | Female | Yes            | NY                 | Yes                           | Non-FL resident        | 04/24/20          |
| 37,353 | Okaloosa   | 67  | Female | Yes            | MS                 | No                            | Non-FL resident        | 04/24/20          |
| 37,354 | Okaloosa   | 56  | Male   | Yes            | FL; NY             | No                            | Non-FL resident        | 05/20/20          |
| 37,355 | Okaloosa   | 66  | Female | Yes            | JAPAN              | Yes                           | Not diagnosed/isolated | 03/04/20          |
| 37,356 | Okeechobee | 41  | Male   | No             |                    | No                            | FL resident            | 04/01/20          |
| 37,357 | Okeechobee | 33  | Female | No             |                    | No                            | FL resident            | 04/02/20          |
| 37,358 | Okeechobee | 61  | Female | No             |                    | No                            | FL resident            | 04/06/20          |
| 37,359 | Okeechobee | 66  | Female | No             |                    | Yes                           | FL resident            | 04/07/20          |
| 37,360 | Okeechobee | 76  | Female | No             |                    | No                            | FL resident            | 04/17/20          |
| 37,361 | Okeechobee | 46  | Female | No             |                    | No                            | FL resident            | 04/19/20          |
| 37,362 | Okeechobee | 62  | Female | No             |                    | Yes                           | FL resident            | 04/21/20          |
| 37,363 | Okeechobee | 48  | Female | No             |                    | No                            | FL resident            | 04/23/20          |
| 37,364 | Okeechobee | 52  | Female | No             |                    | No                            | FL resident            | 04/26/20          |
| 37,365 | Okeechobee | 61  | Male   | No             |                    | No                            | FL resident            | 04/29/20          |
| 37,366 | Okeechobee | 27  | Male   | No             |                    | Yes                           | FL resident            | 04/30/20          |
| 37,367 | Okeechobee | 18  | Male   | No             |                    | Yes                           | FL resident            | 05/02/20          |
| 37,368 | Okeechobee | 52  | Male   | No             |                    | Yes                           | FL resident            | 05/02/20          |
| 37,369 | Okeechobee | 6   | Male   | No             |                    | Yes                           | FL resident            | 05/03/20          |
| 37,370 | Okeechobee | 87  | Female | No             |                    | Yes                           | FL resident            | 05/03/20          |
| 37,371 | Okeechobee | 17  | Male   | No             |                    | Yes                           | FL resident            | 05/03/20          |

# Coronavirus: line list of cases

Data verified as of May 24, 2020 at 10 AM

Data in this report are provisional and subject to change.

| Case   | County     | Age | Gender | Travel related | Travel detail | Contact with a confirmed case | Jurisdiction    | Date case counted |
|--------|------------|-----|--------|----------------|---------------|-------------------------------|-----------------|-------------------|
| 37,372 | Okeechobee | 33  | Male   | No             |               | Yes                           | FL resident     | 05/05/20          |
| 37,373 | Okeechobee | 33  | Female | No             |               | No                            | FL resident     | 05/06/20          |
| 37,374 | Okeechobee | 44  | Female | No             |               | Yes                           | FL resident     | 05/06/20          |
| 37,375 | Okeechobee | 22  | Male   | No             |               | No                            | FL resident     | 05/07/20          |
| 37,376 | Okeechobee | 28  | Female | No             |               | Yes                           | FL resident     | 05/07/20          |
| 37,377 | Okeechobee | 50  | Female | No             |               | Yes                           | FL resident     | 05/07/20          |
| 37,378 | Okeechobee | 34  | Female | No             |               | Yes                           | FL resident     | 05/09/20          |
| 37,379 | Okeechobee | 6   | Male   | No             |               | Yes                           | FL resident     | 05/10/20          |
| 37,380 | Okeechobee | 65  | Female | No             |               | Yes                           | FL resident     | 05/13/20          |
| 37,381 | Okeechobee | 15  | Male   | No             |               | Yes                           | FL resident     | 05/13/20          |
| 37,382 | Okeechobee | 58  | Female | No             |               | Yes                           | FL resident     | 05/13/20          |
| 37,383 | Okeechobee | 18  | Male   | No             |               | Yes                           | FL resident     | 05/13/20          |
| 37,384 | Okeechobee | 16  | Male   | No             |               | Yes                           | FL resident     | 05/13/20          |
| 37,385 | Okeechobee | 16  | Male   | No             |               | Yes                           | FL resident     | 05/13/20          |
| 37,386 | Okeechobee | 18  | Male   | No             |               | Yes                           | FL resident     | 05/13/20          |
| 37,387 | Okeechobee | 17  | Male   | No             |               | Yes                           | FL resident     | 05/14/20          |
| 37,388 | Okeechobee | 33  | Female | No             |               | Yes                           | FL resident     | 05/16/20          |
| 37,389 | Okeechobee | 42  | Male   | No             |               | No                            | FL resident     | 05/16/20          |
| 37,390 | Okeechobee | 48  | Female | No             |               | Yes                           | FL resident     | 05/17/20          |
| 37,391 | Okeechobee | 16  | Female | No             |               | No                            | FL resident     | 05/17/20          |
| 37,392 | Okeechobee | 42  | Male   | No             |               | No                            | FL resident     | 05/17/20          |
| 37,393 | Okeechobee | 15  | Male   | No             |               | Yes                           | FL resident     | 05/17/20          |
| 37,394 | Okeechobee | 15  | Male   | No             |               | Yes                           | FL resident     | 05/17/20          |
| 37,395 | Okeechobee | 34  | Female | No             |               | Yes                           | FL resident     | 05/17/20          |
| 37,396 | Okeechobee | 37  | Male   | No             |               | Yes                           | FL resident     | 05/17/20          |
| 37,397 | Okeechobee | 76  | Male   | Unknown        |               | Unknown                       | FL resident     | 05/17/20          |
| 37,398 | Okeechobee | 41  | Female | No             |               | Yes                           | FL resident     | 05/18/20          |
| 37,399 | Okeechobee | 15  | Female | No             |               | No                            | FL resident     | 05/18/20          |
| 37,400 | Okeechobee | 61  | Male   | No             |               | No                            | FL resident     | 05/19/20          |
| 37,401 | Okeechobee | 44  | Male   | No             |               | No                            | FL resident     | 05/19/20          |
| 37,402 | Okeechobee | 17  | Male   | No             |               | Yes                           | FL resident     | 05/19/20          |
| 37,403 | Okeechobee | 13  | Male   | No             |               | Yes                           | FL resident     | 05/19/20          |
| 37,404 | Okeechobee | 61  | Male   | Unknown        |               | Unknown                       | FL resident     | 05/20/20          |
| 37,405 | Okeechobee | 13  | Female | No             |               | Yes                           | FL resident     | 05/20/20          |
| 37,406 | Okeechobee | 48  | Female | No             |               | No                            | FL resident     | 05/21/20          |
| 37,407 | Okeechobee | 16  | Female | No             |               | No                            | FL resident     | 05/21/20          |
| 37,408 | Okeechobee | 36  | Female | No             |               | Yes                           | FL resident     | 05/21/20          |
| 37,409 | Okeechobee | 43  | Male   | No             |               | Yes                           | FL resident     | 05/22/20          |
| 37,410 | Okeechobee | 35  | Female | Unknown        |               | Unknown                       | FL resident     | 05/22/20          |
| 37,411 | Okeechobee | 15  | Female | No             |               | Yes                           | FL resident     | 05/22/20          |
| 37,412 | Okeechobee | 31  | Female | Unknown        |               | Unknown                       | FL resident     | 05/23/20          |
| 37,413 | Okeechobee | 32  | Male   | Unknown        |               |                               | FL resident     | 05/24/20          |
| 37,414 | Okeechobee | 19  | Male   | Unknown        |               |                               | FL resident     | 05/24/20          |
| 37,415 | Okeechobee | 74  | Male   | No             |               | No                            | Non-FL resident | 04/04/20          |
| 37,416 | Orange     | 48  | Female | No             |               | Yes                           | FL resident     | 03/13/20          |
| 37,417 | Orange     | 41  | Male   | No             |               | Yes                           | FL resident     | 03/13/20          |
| 37,418 | Orange     | 79  | Female | No             |               | Yes                           | FL resident     | 03/15/20          |
| 37,419 | Orange     | 40  | Female | No             |               | Yes                           | FL resident     | 03/16/20          |
| 37,420 | Orange     | 51  | Male   | No             |               | No                            | FL resident     | 03/16/20          |
| 37,421 | Orange     | 73  | Male   | No             |               | Yes                           | FL resident     | 03/17/20          |
| 37,422 | Orange     | 56  | Male   | No             |               | Yes                           | FL resident     | 03/18/20          |
| 37,423 | Orange     | 46  | Male   | No             |               | Unknown                       | FL resident     | 03/18/20          |
| 37,424 | Orange     | 42  | Male   | No             |               | Yes                           | FL resident     | 03/18/20          |
| 37,425 | Orange     | 33  | Female | No             |               | Yes                           | FL resident     | 03/18/20          |
| 37,426 | Orange     | 49  | Male   | No             |               | Unknown                       | FL resident     | 03/18/20          |
| 37,427 | Orange     | 50  | Female | No             |               | Unknown                       | FL resident     | 03/19/20          |
| 37,428 | Orange     | 32  | Female | No             |               | Unknown                       | FL resident     | 03/19/20          |
| 37,429 | Orange     | 55  | Female | No             |               | Yes                           | FL resident     | 03/19/20          |
| 37,430 | Orange     | 82  | Female | Yes            | NY            | Yes                           | FL resident     | 03/20/20          |
| 37,431 | Orange     | 31  | Male   | No             |               | Yes                           | FL resident     | 03/20/20          |
| 37,432 | Orange     | 82  | Female | No             |               | Yes                           | FL resident     | 03/20/20          |
| 37,433 | Orange     | 61  | Male   | No             |               | No                            | FL resident     | 03/20/20          |

# Coronavirus: line list of cases

Data verified as of May 24, 2020 at 10 AM

Data in this report are provisional and subject to change.

| Case   | County | Age | Gender | Travel related | Travel detail           | Contact with a confirmed case | Jurisdiction | Date case counted |
|--------|--------|-----|--------|----------------|-------------------------|-------------------------------|--------------|-------------------|
| 37,434 | Orange | 41  | Female | No             |                         | No                            | FL resident  | 03/20/20          |
| 37,435 | Orange | 21  | Male   | Yes            | NY                      | Unknown                       | FL resident  | 03/21/20          |
| 37,436 | Orange | 63  | Male   | Yes            | NY                      | Unknown                       | FL resident  | 03/21/20          |
| 37,437 | Orange | 46  | Male   | Yes            | UNITED ARAB EMIRATES    | Yes                           | FL resident  | 03/21/20          |
| 37,438 | Orange | 37  | Male   | No             |                         | No                            | FL resident  | 03/21/20          |
| 37,439 | Orange | 52  | Female | No             |                         | No                            | FL resident  | 03/22/20          |
| 37,440 | Orange | 48  | Male   | No             |                         | Yes                           | FL resident  | 03/22/20          |
| 37,441 | Orange | 35  | Male   | No             |                         | No                            | FL resident  | 03/22/20          |
| 37,442 | Orange | 20  | Female | Yes            | SPAIN                   | Unknown                       | FL resident  | 03/22/20          |
| 37,443 | Orange | 39  | Male   | No             |                         | Unknown                       | FL resident  | 03/22/20          |
| 37,444 | Orange | 32  | Male   | No             |                         | Unknown                       | FL resident  | 03/22/20          |
| 37,445 | Orange | 46  | Male   | Yes            | MD; NY                  | Unknown                       | FL resident  | 03/22/20          |
| 37,446 | Orange | 33  | Male   | No             |                         | No                            | FL resident  | 03/22/20          |
| 37,447 | Orange | 50  | Female | No             |                         | Yes                           | FL resident  | 03/22/20          |
| 37,448 | Orange | 38  | Male   | No             |                         | Yes                           | FL resident  | 03/23/20          |
| 37,449 | Orange | 30  | Male   | No             |                         | Yes                           | FL resident  | 03/23/20          |
| 37,450 | Orange | 42  | Male   | No             |                         | Yes                           | FL resident  | 03/23/20          |
| 37,451 | Orange | 52  | Female | No             |                         | Yes                           | FL resident  | 03/23/20          |
| 37,452 | Orange | 46  | Female | Yes            | FL; UNITED KINGDOM      | No                            | FL resident  | 03/23/20          |
| 37,453 | Orange | 21  | Female | Yes            | FL; SPAIN               | Yes                           | FL resident  | 03/23/20          |
| 37,454 | Orange | 61  | Male   | No             |                         | Yes                           | FL resident  | 03/23/20          |
| 37,455 | Orange | 70  | Male   | No             |                         | Unknown                       | FL resident  | 03/23/20          |
| 37,456 | Orange | 57  | Female | Yes            | FL; UNITED KINGDOM      | No                            | FL resident  | 03/23/20          |
| 37,457 | Orange | 58  | Male   | Yes            | NETHERLANDS             | Unknown                       | FL resident  | 03/23/20          |
| 37,458 | Orange | 62  | Male   | Yes            | FL; SPAIN               | Yes                           | FL resident  | 03/23/20          |
| 37,459 | Orange | 42  | Female | No             |                         | No                            | FL resident  | 03/24/20          |
| 37,460 | Orange | 33  | Male   | No             |                         | Yes                           | FL resident  | 03/24/20          |
| 37,461 | Orange | 26  | Male   | No             |                         | Yes                           | FL resident  | 03/24/20          |
| 37,462 | Orange | 56  | Male   | No             |                         | Yes                           | FL resident  | 03/24/20          |
| 37,463 | Orange | 55  | Male   | No             |                         | Yes                           | FL resident  | 03/24/20          |
| 37,464 | Orange | 68  | Male   | No             |                         | No                            | FL resident  | 03/24/20          |
| 37,465 | Orange | 38  | Male   | No             |                         | Yes                           | FL resident  | 03/24/20          |
| 37,466 | Orange | 47  | Female | No             |                         | No                            | FL resident  | 03/24/20          |
| 37,467 | Orange | 61  | Female | Yes            | CO; FL                  | No                            | FL resident  | 03/24/20          |
| 37,468 | Orange | 55  | Male   | Unknown        |                         | Unknown                       | FL resident  | 03/24/20          |
| 37,469 | Orange | 50  | Female | No             |                         | No                            | FL resident  | 03/24/20          |
| 37,470 | Orange | 58  | Female | Yes            | SPAIN                   | No                            | FL resident  | 03/24/20          |
| 37,471 | Orange | 58  | Male   | Yes            | BRAZIL                  | Unknown                       | FL resident  | 03/24/20          |
| 37,472 | Orange | 42  | Male   | No             |                         | Yes                           | FL resident  | 03/24/20          |
| 37,473 | Orange | 70  | Female | Yes            | FL; IL                  | No                            | FL resident  | 03/24/20          |
| 37,474 | Orange | 52  | Female | No             |                         | Unknown                       | FL resident  | 03/24/20          |
| 37,475 | Orange | 90  | Male   | No             |                         | No                            | FL resident  | 03/24/20          |
| 37,476 | Orange | 45  | Male   | Yes            | VENEZUELA               | No                            | FL resident  | 03/24/20          |
| 37,477 | Orange | 40  | Female | No             |                         | Yes                           | FL resident  | 03/24/20          |
| 37,478 | Orange | 40  | Male   | No             |                         | No                            | FL resident  | 03/24/20          |
| 37,479 | Orange | 47  | Female | No             |                         | No                            | FL resident  | 03/25/20          |
| 37,480 | Orange | 81  | Female | No             |                         | Yes                           | FL resident  | 03/25/20          |
| 37,481 | Orange | 58  | Female | Unknown        |                         | Unknown                       | FL resident  | 03/25/20          |
| 37,482 | Orange | 58  | Male   | Yes            | NY                      | No                            | FL resident  | 03/25/20          |
| 37,483 | Orange | 33  | Male   | No             |                         | Yes                           | FL resident  | 03/25/20          |
| 37,484 | Orange | 80  | Female | Yes            | EUROPE                  | No                            | FL resident  | 03/25/20          |
| 37,485 | Orange | 40  | Female | Yes            | CAYMAN ISLANDS; JAMAICA | Yes                           | FL resident  | 03/25/20          |
| 37,486 | Orange | 48  | Male   | Yes            | FRANCE; SPAIN           | Yes                           | FL resident  | 03/25/20          |
| 37,487 | Orange | 53  | Male   | Yes            | NY                      | Yes                           | FL resident  | 03/25/20          |
| 37,488 | Orange | 20  | Female | Yes            | SPAIN                   | Yes                           | FL resident  | 03/25/20          |
| 37,489 | Orange | 35  | Female | No             |                         | Yes                           | FL resident  | 03/25/20          |
| 37,490 | Orange | 59  | Female | No             |                         | Yes                           | FL resident  | 03/25/20          |
| 37,491 | Orange | 56  | Female | No             |                         | Yes                           | FL resident  | 03/25/20          |
| 37,492 | Orange | 53  | Male   | Yes            | NY                      | No                            | FL resident  | 03/25/20          |
| 37,493 | Orange | 78  | Female | No             |                         | No                            | FL resident  | 03/25/20          |
| 37,494 | Orange | 64  | Female | No             |                         | No                            | FL resident  | 03/25/20          |
| 37,495 | Orange | 9   | Male   | No             |                         | Yes                           | FL resident  | 03/25/20          |

# Coronavirus: line list of cases

Data verified as of May 24, 2020 at 10 AM

Data in this report are provisional and subject to change.

| Case   | County | Age | Gender | Travel related | Travel detail              | Contact with a confirmed case | Jurisdiction | Date case counted |
|--------|--------|-----|--------|----------------|----------------------------|-------------------------------|--------------|-------------------|
| 37,496 | Orange | 16  | Female | No             |                            | Yes                           | FL resident  | 03/25/20          |
| 37,497 | Orange | 33  | Male   | No             |                            | Yes                           | FL resident  | 03/25/20          |
| 37,498 | Orange | 63  | Male   | Yes            | FL; SPAIN                  | Yes                           | FL resident  | 03/25/20          |
| 37,499 | Orange | 23  | Female | Yes            | FL; NY                     | No                            | FL resident  | 03/25/20          |
| 37,500 | Orange | 73  | Female | No             |                            | Yes                           | FL resident  | 03/25/20          |
| 37,501 | Orange | 37  | Male   | No             |                            | No                            | FL resident  | 03/25/20          |
| 37,502 | Orange | 43  | Male   | No             |                            | No                            | FL resident  | 03/26/20          |
| 37,503 | Orange | 36  | Female | Yes            | SPAIN                      | Yes                           | FL resident  | 03/26/20          |
| 37,504 | Orange | 19  | Female | Unknown        |                            | No                            | FL resident  | 03/26/20          |
| 37,505 | Orange | 45  | Male   | Yes            | GA                         | Unknown                       | FL resident  | 03/26/20          |
| 37,506 | Orange | 21  | Female | Yes            | MS; SPAIN                  | Yes                           | FL resident  | 03/26/20          |
| 37,507 | Orange | 37  | Male   | Yes            | FL; NJ                     | No                            | FL resident  | 03/26/20          |
| 37,508 | Orange | 44  | Male   | No             |                            | Yes                           | FL resident  | 03/26/20          |
| 37,509 | Orange | 28  | Female | No             |                            | Unknown                       | FL resident  | 03/26/20          |
| 37,510 | Orange | 28  | Male   | No             |                            | Yes                           | FL resident  | 03/26/20          |
| 37,511 | Orange | 51  | Male   | No             |                            | Unknown                       | FL resident  | 03/26/20          |
| 37,512 | Orange | 30  | Male   | No             |                            | Unknown                       | FL resident  | 03/26/20          |
| 37,513 | Orange | 58  | Male   | Unknown        |                            | Unknown                       | FL resident  | 03/26/20          |
| 37,514 | Orange | 41  | Female | Yes            | NY                         | Yes                           | FL resident  | 03/26/20          |
| 37,515 | Orange | 37  | Female | Yes            | ITALY                      | Unknown                       | FL resident  | 03/26/20          |
| 37,516 | Orange | 81  | Female | No             |                            | Unknown                       | FL resident  | 03/26/20          |
| 37,517 | Orange | 48  | Male   | No             |                            | No                            | FL resident  | 03/26/20          |
| 37,518 | Orange | 53  | Female | No             |                            | Unknown                       | FL resident  | 03/26/20          |
| 37,519 | Orange | 87  | Female | No             |                            | Yes                           | FL resident  | 03/26/20          |
| 37,520 | Orange | 86  | Female | No             |                            | No                            | FL resident  | 03/26/20          |
| 37,521 | Orange | 22  | Male   | No             |                            | Unknown                       | FL resident  | 03/26/20          |
| 37,522 | Orange | 28  | Male   | Yes            | IL                         | No                            | FL resident  | 03/26/20          |
| 37,523 | Orange | 54  | Male   | Yes            | FL; IL                     | Yes                           | FL resident  | 03/26/20          |
| 37,524 | Orange | 70  | Male   | No             |                            | No                            | FL resident  | 03/26/20          |
| 37,525 | Orange | 77  | Male   | No             |                            | Yes                           | FL resident  | 03/26/20          |
| 37,526 | Orange | 32  | Female | Unknown        |                            | Unknown                       | FL resident  | 03/26/20          |
| 37,527 | Orange | 47  | Female | Yes            | FL; GA; WA                 | Unknown                       | FL resident  | 03/26/20          |
| 37,528 | Orange | 77  | Male   | No             |                            | Yes                           | FL resident  | 03/26/20          |
| 37,529 | Orange | 54  | Male   | Yes            | AL; FL                     | No                            | FL resident  | 03/26/20          |
| 37,530 | Orange | 52  | Male   | No             |                            | No                            | FL resident  | 03/26/20          |
| 37,531 | Orange | 58  | Female | No             |                            | Yes                           | FL resident  | 03/26/20          |
| 37,532 | Orange | 71  | Male   | Yes            | PHILIPPINES                | Unknown                       | FL resident  | 03/26/20          |
| 37,533 | Orange | 57  | Male   | No             |                            | No                            | FL resident  | 03/26/20          |
| 37,534 | Orange | 49  | Male   | No             |                            | Yes                           | FL resident  | 03/26/20          |
| 37,535 | Orange | 47  | Male   | Yes            | FL; PUERTO RICO            | Unknown                       | FL resident  | 03/26/20          |
| 37,536 | Orange | 52  | Female | No             |                            | Yes                           | FL resident  | 03/26/20          |
| 37,537 | Orange | 71  | Female | Yes            | UNITED KINGDOM             | Unknown                       | FL resident  | 03/26/20          |
| 37,538 | Orange | 38  | Female | Unknown        |                            | Unknown                       | FL resident  | 03/26/20          |
| 37,539 | Orange | 52  | Female | No             |                            | Yes                           | FL resident  | 03/26/20          |
| 37,540 | Orange | 36  | Male   | Yes            | FL; NY                     | No                            | FL resident  | 03/26/20          |
| 37,541 | Orange | 48  | Female | Yes            | FL; FRANCE; GERMANY; SPAIN | No                            | FL resident  | 03/27/20          |
| 37,542 | Orange | 22  | Male   | Yes            | NY                         | Unknown                       | FL resident  | 03/27/20          |
| 37,543 | Orange | 20  | Female | No             |                            | Unknown                       | FL resident  | 03/27/20          |
| 37,544 | Orange | 20  | Female | Yes            | U.S. VIRGIN ISLANDS        | Unknown                       | FL resident  | 03/27/20          |
| 37,545 | Orange | 40  | Female | Yes            | NY                         | Yes                           | FL resident  | 03/27/20          |
| 37,546 | Orange | 56  | Male   | No             |                            | Yes                           | FL resident  | 03/27/20          |
| 37,547 | Orange | 22  | Female | No             |                            | No                            | FL resident  | 03/27/20          |
| 37,548 | Orange | 51  | Male   | Yes            | FL; OH                     | Yes                           | FL resident  | 03/27/20          |
| 37,549 | Orange | 62  | Male   | Unknown        |                            | Unknown                       | FL resident  | 03/27/20          |
| 37,550 | Orange | 44  | Male   | No             |                            | Unknown                       | FL resident  | 03/27/20          |
| 37,551 | Orange | 38  | Male   | No             |                            | Unknown                       | FL resident  | 03/27/20          |
| 37,552 | Orange | 24  | Male   | Unknown        |                            | Unknown                       | FL resident  | 03/27/20          |
| 37,553 | Orange | 64  | Female | Yes            | IN                         | Yes                           | FL resident  | 03/27/20          |
| 37,554 | Orange | 27  | Female | No             |                            | No                            | FL resident  | 03/27/20          |
| 37,555 | Orange | 43  | Male   | Yes            | NY                         | Yes                           | FL resident  | 03/27/20          |
| 37,556 | Orange | 46  | Male   | No             |                            | Yes                           | FL resident  | 03/27/20          |
| 37,557 | Orange | 72  | Male   | No             |                            | No                            | FL resident  | 03/27/20          |

# Coronavirus: line list of cases

Data verified as of May 24, 2020 at 10 AM

Data in this report are provisional and subject to change.

| Case   | County | Age | Gender | Travel related | Travel detail           | Contact with a confirmed case | Jurisdiction | Date case counted |
|--------|--------|-----|--------|----------------|-------------------------|-------------------------------|--------------|-------------------|
| 37,558 | Orange | 28  | Female | No             |                         | Yes                           | FL resident  | 03/27/20          |
| 37,559 | Orange | 34  | Male   | Yes            | NJ; NY                  | Yes                           | FL resident  | 03/27/20          |
| 37,560 | Orange | 41  | Male   | Yes            | NY                      | Yes                           | FL resident  | 03/27/20          |
| 37,561 | Orange | 41  | Female | No             |                         | No                            | FL resident  | 03/27/20          |
| 37,562 | Orange | 52  | Male   | No             |                         | Unknown                       | FL resident  | 03/27/20          |
| 37,563 | Orange | 72  | Male   | No             |                         | No                            | FL resident  | 03/27/20          |
| 37,564 | Orange | 81  | Male   | No             |                         | Yes                           | FL resident  | 03/27/20          |
| 37,565 | Orange | 60  | Female | No             |                         | No                            | FL resident  | 03/27/20          |
| 37,566 | Orange | 79  | Male   | No             |                         | Yes                           | FL resident  | 03/27/20          |
| 37,567 | Orange | 26  | Male   | No             |                         | No                            | FL resident  | 03/27/20          |
| 37,568 | Orange | 44  | Male   | No             |                         | Yes                           | FL resident  | 03/27/20          |
| 37,569 | Orange | 46  | Female | No             |                         | No                            | FL resident  | 03/27/20          |
| 37,570 | Orange | 60  | Male   | Yes            | FL; LA                  | Yes                           | FL resident  | 03/27/20          |
| 37,571 | Orange | 52  | Male   | No             |                         | Yes                           | FL resident  | 03/27/20          |
| 37,572 | Orange | 35  | Male   | No             |                         | Yes                           | FL resident  | 03/27/20          |
| 37,573 | Orange | 60  | Male   | No             |                         | Unknown                       | FL resident  | 03/27/20          |
| 37,574 | Orange | 52  | Male   | No             |                         | Yes                           | FL resident  | 03/27/20          |
| 37,575 | Orange | 82  | Female | No             |                         | No                            | FL resident  | 03/27/20          |
| 37,576 | Orange | 85  | Male   | No             |                         | Yes                           | FL resident  | 03/27/20          |
| 37,577 | Orange | 37  | Male   | No             |                         | Yes                           | FL resident  | 03/27/20          |
| 37,578 | Orange | 18  | Male   | Yes            | EUROPE                  | No                            | FL resident  | 03/27/20          |
| 37,579 | Orange | 38  | Male   | No             |                         | No                            | FL resident  | 03/27/20          |
| 37,580 | Orange | 58  | Male   | Yes            | UNITED KINGDOM          | Yes                           | FL resident  | 03/27/20          |
| 37,581 | Orange | 71  | Male   | No             |                         | No                            | FL resident  | 03/27/20          |
| 37,582 | Orange | 38  | Male   | Unknown        |                         | Unknown                       | FL resident  | 03/27/20          |
| 37,583 | Orange | 80  | Female | No             |                         | No                            | FL resident  | 03/27/20          |
| 37,584 | Orange | 21  | Male   | No             |                         | Unknown                       | FL resident  | 03/28/20          |
| 37,585 | Orange | 47  | Female | No             |                         | No                            | FL resident  | 03/28/20          |
| 37,586 | Orange | 43  | Female | No             |                         | Unknown                       | FL resident  | 03/28/20          |
| 37,587 | Orange | 46  | Male   | No             |                         | No                            | FL resident  | 03/28/20          |
| 37,588 | Orange | 23  | Male   | Yes            | IL                      | Yes                           | FL resident  | 03/28/20          |
| 37,589 | Orange | 57  | Male   | No             |                         | No                            | FL resident  | 03/28/20          |
| 37,590 | Orange | 52  | Male   | No             |                         | No                            | FL resident  | 03/28/20          |
| 37,591 | Orange | 36  | Male   | Yes            | LA                      | No                            | FL resident  | 03/28/20          |
| 37,592 | Orange | 59  | Male   | Yes            | CO; FL                  | Unknown                       | FL resident  | 03/28/20          |
| 37,593 | Orange | 28  | Female | No             |                         | Yes                           | FL resident  | 03/28/20          |
| 37,594 | Orange | 36  | Male   | No             |                         | Yes                           | FL resident  | 03/28/20          |
| 37,595 | Orange | 53  | Female | No             |                         | No                            | FL resident  | 03/28/20          |
| 37,596 | Orange | 81  | Male   | No             |                         | Yes                           | FL resident  | 03/28/20          |
| 37,597 | Orange | 62  | Male   | No             |                         | Yes                           | FL resident  | 03/28/20          |
| 37,598 | Orange | 56  | Female | No             |                         | No                            | FL resident  | 03/28/20          |
| 37,599 | Orange | 31  | Male   | No             |                         | Yes                           | FL resident  | 03/28/20          |
| 37,600 | Orange | 54  | Male   | Yes            | FL; GA; MO; PUERTO RICO | No                            | FL resident  | 03/28/20          |
| 37,601 | Orange | 34  | Male   | Yes            | CA                      | No                            | FL resident  | 03/28/20          |
| 37,602 | Orange | 36  | Female | No             |                         | Yes                           | FL resident  | 03/28/20          |
| 37,603 | Orange | 33  | Female | No             |                         | Unknown                       | FL resident  | 03/28/20          |
| 37,604 | Orange | 28  | Male   | No             |                         | No                            | FL resident  | 03/28/20          |
| 37,605 | Orange | 44  | Male   | No             |                         | Yes                           | FL resident  | 03/28/20          |
| 37,606 | Orange | 54  | Female | No             |                         | Yes                           | FL resident  | 03/28/20          |
| 37,607 | Orange | 41  | Male   | Yes            | NY                      | Yes                           | FL resident  | 03/28/20          |
| 37,608 | Orange | 68  | Female | No             |                         | Yes                           | FL resident  | 03/29/20          |
| 37,609 | Orange | 36  | Male   | Unknown        |                         | Yes                           | FL resident  | 03/29/20          |
| 37,610 | Orange | 88  | Female | No             |                         | Yes                           | FL resident  | 03/29/20          |
| 37,611 | Orange | 87  | Female | No             |                         | No                            | FL resident  | 03/29/20          |
| 37,612 | Orange | 43  | Female | Yes            | FL; NY                  | No                            | FL resident  | 03/29/20          |
| 37,613 | Orange | 34  | Male   | No             |                         | No                            | FL resident  | 03/29/20          |
| 37,614 | Orange | 46  | Female | Yes            | FL; TN                  | No                            | FL resident  | 03/29/20          |
| 37,615 | Orange | 47  | Male   | Yes            | FL; UNKNOWN             | Unknown                       | FL resident  | 03/29/20          |
| 37,616 | Orange | 41  | Male   | No             |                         | No                            | FL resident  | 03/29/20          |
| 37,617 | Orange | 31  | Female | No             |                         | No                            | FL resident  | 03/29/20          |
| 37,618 | Orange | 50  | Female | No             |                         | Yes                           | FL resident  | 03/29/20          |
| 37,619 | Orange | 52  | Female | No             |                         | Yes                           | FL resident  | 03/29/20          |

# Coronavirus: line list of cases

Data verified as of May 24, 2020 at 10 AM

Data in this report are provisional and subject to change.

| Case   | County | Age | Gender | Travel related | Travel detail   | Contact with a confirmed case | Jurisdiction | Date case counted |
|--------|--------|-----|--------|----------------|---|-------------------------------|--------------|-------------------|
| 37,620 | Orange | 27  | Male   | Unknown        |   | Yes                           | FL resident  | 03/29/20          |
| 37,621 | Orange | 32  | Male   | No             |   | No                            | FL resident  | 03/29/20          |
| 37,622 | Orange | 51  | Male   | No             |   | No                            | FL resident  | 03/29/20          |
| 37,623 | Orange | 46  | Male   | Yes            | FL; PA  | Yes                           | FL resident  | 03/29/20          |
| 37,624 | Orange | 31  | Female | Yes            | FL; MEXICO  | No                            | FL resident  | 03/29/20          |
| 37,625 | Orange | 22  | Female | No             |   | No                            | FL resident  | 03/29/20          |
| 37,626 | Orange | 47  | Female | No             |   | Unknown                       | FL resident  | 03/29/20          |
| 37,627 | Orange | 54  | Male   | No             |   | No                            | FL resident  | 03/29/20          |
| 37,628 | Orange | 45  | Male   | Unknown        |   | No                            | FL resident  | 03/29/20          |
| 37,629 | Orange | 29  | Male   | No             |   | No                            | FL resident  | 03/29/20          |
| 37,630 | Orange | 55  | Female | No             |   | Unknown                       | FL resident  | 03/29/20          |
| 37,631 | Orange | 87  | Male   | No             |   | Unknown                       | FL resident  | 03/29/20          |
| 37,632 | Orange | 28  | Female | No             |   | Yes                           | FL resident  | 03/29/20          |
| 37,633 | Orange | 59  | Male   | No             |   | Yes                           | FL resident  | 03/29/20          |
| 37,634 | Orange | 29  | Male   | No             |   | No                            | FL resident  | 03/29/20          |
| 37,635 | Orange | 44  | Male   | No             |   | No                            | FL resident  | 03/29/20          |
| 37,636 | Orange | 31  | Female | No             |   | No                            | FL resident  | 03/29/20          |
| 37,637 | Orange | 39  | Female | No             |   | Yes                           | FL resident  | 03/29/20          |
| 37,638 | Orange | 42  | Male   | Yes            | FL; NY  | Yes                           | FL resident  | 03/29/20          |
| 37,639 | Orange | 61  | Male   | No             |   | Yes                           | FL resident  | 03/29/20          |
| 37,640 | Orange | 44  | Male   | No             |   | No                            | FL resident  | 03/29/20          |
| 37,641 | Orange | 64  | Male   | No             |   | No                            | FL resident  | 03/29/20          |
| 37,642 | Orange | 56  | Female | No             |   | Unknown                       | FL resident  | 03/29/20          |
| 37,643 | Orange | 39  | Male   | No             |   | Unknown                       | FL resident  | 03/29/20          |
| 37,644 | Orange | 62  | Male   | Yes            | CO  | Yes                           | FL resident  | 03/29/20          |
| 37,645 | Orange | 0   | Male   | No             |   | Unknown                       | FL resident  | 03/29/20          |
| 37,646 | Orange | 38  | Male   | Unknown        |   | No                            | FL resident  | 03/29/20          |
| 37,647 | Orange | 51  | Female | No             |   | No                            | FL resident  | 03/29/20          |
| 37,648 | Orange | 51  | Female | Yes            | DOMINICAN REPUBLIC; HAITI; PUERTO RICO; U.S. VIRGIN ISLANDS | Yes                           | FL resident  | 03/29/20          |
| 37,649 | Orange | 57  | Female | No             |   | No                            | FL resident  | 03/29/20          |
| 37,650 | Orange | 55  | Male   | Yes            | LA  | No                            | FL resident  | 03/30/20          |
| 37,651 | Orange | 32  | Male   | No             |   | Yes                           | FL resident  | 03/30/20          |
| 37,652 | Orange | 59  | Male   | Unknown        |   | No                            | FL resident  | 03/30/20          |
| 37,653 | Orange | 80  | Female | No             |   | Yes                           | FL resident  | 03/30/20          |
| 37,654 | Orange | 43  | Female | No             |   | No                            | FL resident  | 03/30/20          |
| 37,655 | Orange | 1   | Male   | No             |   | No                            | FL resident  | 03/30/20          |
| 37,656 | Orange | 44  | Male   | No             |   | Yes                           | FL resident  | 03/30/20          |
| 37,657 | Orange | 62  | Male   | No             |   | No                            | FL resident  | 03/30/20          |
| 37,658 | Orange | 39  | Female | No             |   | Yes                           | FL resident  | 03/30/20          |
| 37,659 | Orange | 33  | Female | No             |   | Yes                           | FL resident  | 03/30/20          |
| 37,660 | Orange | 34  | Male   | No             |   | No                            | FL resident  | 03/30/20          |
| 37,661 | Orange | 72  | Female | Unknown        |   | No                            | FL resident  | 03/30/20          |
| 37,662 | Orange | 91  | Male   | Unknown        |   | No                            | FL resident  | 03/30/20          |
| 37,663 | Orange | 50  | Female | Yes            | FL; UNITED KINGDOM  | Yes                           | FL resident  | 03/30/20          |
| 37,664 | Orange | 27  | Female | Unknown        |   | Unknown                       | FL resident  | 03/30/20          |
| 37,665 | Orange | 68  | Male   | No             |   | Unknown                       | FL resident  | 03/30/20          |
| 37,666 | Orange | 88  | Male   | No             |   | Unknown                       | FL resident  | 03/30/20          |
| 37,667 | Orange | 73  | Male   | Yes            | PUERTO RICO   | Unknown                       | FL resident  | 03/30/20          |
| 37,668 | Orange | 29  | Male   | No             |   | No                            | FL resident  | 03/30/20          |
| 37,669 | Orange | 58  | Male   | No             |   | No                            | FL resident  | 03/30/20          |
| 37,670 | Orange | 52  | Male   | Yes            | EL SALVADOR   | No                            | FL resident  | 03/30/20          |
| 37,671 | Orange | 43  | Male   | No             |   | Unknown                       | FL resident  | 03/30/20          |
| 37,672 | Orange | 22  | Female | Yes            | NY; UNITED KINGDOM  | Unknown                       | FL resident  | 03/30/20          |
| 37,673 | Orange | 30  | Female | No             |   | Yes                           | FL resident  | 03/30/20          |
| 37,674 | Orange | 54  | Male   | Yes            | FL; GA; NC; VA  | Unknown                       | FL resident  | 03/30/20          |
| 37,675 | Orange | 57  | Female | No             |   | Yes                           | FL resident  | 03/30/20          |
| 37,676 | Orange | 47  | Female | No             |   | Yes                           | FL resident  | 03/30/20          |
| 37,677 | Orange | 40  | Male   | Yes            | FL; NY  | Unknown                       | FL resident  | 03/30/20          |
| 37,678 | Orange | 31  | Female | Yes            | BRAZIL; FL  | No                            | FL resident  | 03/30/20          |
| 37,679 | Orange | 40  | Female | Yes            | GA  | Unknown                       | FL resident  | 03/30/20          |

# Coronavirus: line list of cases

Data verified as of May 24, 2020 at 10 AM

Data in this report are provisional and subject to change.

| Case   | County | Age | Gender | Travel related | Travel detail                    | Contact with a confirmed case | Jurisdiction | Date case counted |
|--------|--------|-----|--------|----------------|----------------------------------|-------------------------------|--------------|-------------------|
| 37,680 | Orange | 77  | Female | No             |                                  | Yes                           | FL resident  | 03/30/20          |
| 37,681 | Orange | 41  | Female | No             |                                  | Yes                           | FL resident  | 03/30/20          |
| 37,682 | Orange | 69  | Female | No             |                                  | Unknown                       | FL resident  | 03/30/20          |
| 37,683 | Orange | 49  | Female | No             |                                  | Yes                           | FL resident  | 03/30/20          |
| 37,684 | Orange | 38  | Female | No             |                                  | No                            | FL resident  | 03/30/20          |
| 37,685 | Orange | 46  | Male   | No             |                                  | Unknown                       | FL resident  | 03/30/20          |
| 37,686 | Orange | 50  | Female | No             |                                  | No                            | FL resident  | 03/30/20          |
| 37,687 | Orange | 58  | Male   | No             |                                  | Yes                           | FL resident  | 03/30/20          |
| 37,688 | Orange | 56  | Male   | No             |                                  | Yes                           | FL resident  | 03/30/20          |
| 37,689 | Orange | 22  | Male   | No             |                                  | Yes                           | FL resident  | 03/30/20          |
| 37,690 | Orange | 48  | Female | Yes            | DOMINICAN REPUBLIC; FL           | Yes                           | FL resident  | 03/30/20          |
| 37,691 | Orange | 47  | Female | No             |                                  | Yes                           | FL resident  | 03/30/20          |
| 37,692 | Orange | 42  | Male   | No             |                                  | Unknown                       | FL resident  | 03/30/20          |
| 37,693 | Orange | 27  | Female | Yes            | CO; GA                           | No                            | FL resident  | 03/30/20          |
| 37,694 | Orange | 58  | Male   | Yes            | FL; PUERTO RICO                  | Yes                           | FL resident  | 03/30/20          |
| 37,695 | Orange | 29  | Male   | No             |                                  | Yes                           | FL resident  | 03/30/20          |
| 37,696 | Orange | 58  | Male   | No             |                                  | No                            | FL resident  | 03/30/20          |
| 37,697 | Orange | 45  | Female | No             |                                  | No                            | FL resident  | 03/31/20          |
| 37,698 | Orange | 21  | Male   | No             |                                  | Unknown                       | FL resident  | 03/31/20          |
| 37,699 | Orange | 42  | Male   | Yes            | DC                               | No                            | FL resident  | 03/31/20          |
| 37,700 | Orange | 42  | Male   | Yes            | FL; PUERTO RICO                  | No                            | FL resident  | 03/31/20          |
| 37,701 | Orange | 41  | Female | Yes            | NY                               | Yes                           | FL resident  | 03/31/20          |
| 37,702 | Orange | 85  | Female | No             |                                  | No                            | FL resident  | 03/31/20          |
| 37,703 | Orange | 41  | Male   | No             |                                  | Unknown                       | FL resident  | 03/31/20          |
| 37,704 | Orange | 49  | Female | Yes            | NY                               | Unknown                       | FL resident  | 03/31/20          |
| 37,705 | Orange | 48  | Female | No             |                                  | Yes                           | FL resident  | 03/31/20          |
| 37,706 | Orange | 62  | Male   | No             |                                  | Unknown                       | FL resident  | 03/31/20          |
| 37,707 | Orange | 56  | Female | Yes            | FL; SC                           | No                            | FL resident  | 03/31/20          |
| 37,708 | Orange | 1   | Male   | No             |                                  | Yes                           | FL resident  | 03/31/20          |
| 37,709 | Orange | 78  | Female | No             |                                  | Yes                           | FL resident  | 03/31/20          |
| 37,710 | Orange | 43  | Male   | Yes            | NV                               | No                            | FL resident  | 03/31/20          |
| 37,711 | Orange | 79  | Female | No             |                                  | No                            | FL resident  | 03/31/20          |
| 37,712 | Orange | 37  | Male   | No             |                                  | Yes                           | FL resident  | 03/31/20          |
| 37,713 | Orange | 60  | Female | Yes            | FL; NY                           | Yes                           | FL resident  | 03/31/20          |
| 37,714 | Orange | 28  | Female | Yes            | FL; NY                           | Yes                           | FL resident  | 03/31/20          |
| 37,715 | Orange | 64  | Female | No             |                                  | Unknown                       | FL resident  | 03/31/20          |
| 37,716 | Orange | 41  | Male   | No             |                                  | Yes                           | FL resident  | 03/31/20          |
| 37,717 | Orange | 64  | Male   | No             |                                  | No                            | FL resident  | 03/31/20          |
| 37,718 | Orange | 32  | Female | Yes            | FL; GA; MA; United Arab Emirates | No                            | FL resident  | 03/31/20          |
| 37,719 | Orange | 9   | Male   | No             |                                  | Unknown                       | FL resident  | 03/31/20          |
| 37,720 | Orange | 57  | Female | Yes            | FL; LA                           | Yes                           | FL resident  | 03/31/20          |
| 37,721 | Orange | 62  | Female | No             |                                  | Unknown                       | FL resident  | 03/31/20          |
| 37,722 | Orange | 64  | Female | Yes            | CA; FL                           | No                            | FL resident  | 03/31/20          |
| 37,723 | Orange | 52  | Female | No             |                                  | Unknown                       | FL resident  | 03/31/20          |
| 37,724 | Orange | 70  | Female | No             |                                  | No                            | FL resident  | 03/31/20          |
| 37,725 | Orange | 57  | Female | No             |                                  | No                            | FL resident  | 04/01/20          |
| 37,726 | Orange | 64  | Male   | No             |                                  | Yes                           | FL resident  | 04/01/20          |
| 37,727 | Orange | 26  | Male   | No             |                                  | Yes                           | FL resident  | 04/01/20          |
| 37,728 | Orange | 23  | Male   | No             |                                  | Unknown                       | FL resident  | 04/01/20          |
| 37,729 | Orange | 35  | Female | No             |                                  | Unknown                       | FL resident  | 04/01/20          |
| 37,730 | Orange | 34  | Male   | No             |                                  | Yes                           | FL resident  | 04/01/20          |
| 37,731 | Orange | 61  | Male   | No             |                                  | Yes                           | FL resident  | 04/01/20          |
| 37,732 | Orange | 34  | Female | No             |                                  | No                            | FL resident  | 04/01/20          |
| 37,733 | Orange | 41  | Female | Yes            | COLOMBIA; FL; PERU               | No                            | FL resident  | 04/01/20          |
| 37,734 | Orange | 58  | Male   | Yes            | PUERTO RICO                      | No                            | FL resident  | 04/01/20          |
| 37,735 | Orange | 28  | Male   | No             |                                  | No                            | FL resident  | 04/01/20          |
| 37,736 | Orange | 50  | Female | Yes            | OH                               | No                            | FL resident  | 04/01/20          |
| 37,737 | Orange | 51  | Male   | No             |                                  | Yes                           | FL resident  | 04/01/20          |
| 37,738 | Orange | 43  | Male   | Yes            | BARBADOS; FL; WA                 | Unknown                       | FL resident  | 04/01/20          |
| 37,739 | Orange | 49  | Male   | No             |                                  | Yes                           | FL resident  | 04/01/20          |
| 37,740 | Orange | 38  | Male   | No             |                                  | No                            | FL resident  | 04/01/20          |

# Coronavirus: line list of cases

Data verified as of May 24, 2020 at 10 AM

Data in this report are provisional and subject to change.

| Case   | County | Age | Gender | Travel related | Travel detail   | Contact with a confirmed case | Jurisdiction | Date case counted |
|--------|--------|-----|--------|----------------|-----------------|-------------------------------|--------------|-------------------|
| 37,741 | Orange | 27  | Female | No             |                 | Unknown                       | FL resident  | 04/01/20          |
| 37,742 | Orange | 73  | Male   | Yes            | ECUADOR; FL; TX | Yes                           | FL resident  | 04/01/20          |
| 37,743 | Orange | 23  | Female | No             |                 | No                            | FL resident  | 04/01/20          |
| 37,744 | Orange | 70  | Female | No             |                 | Yes                           | FL resident  | 04/01/20          |
| 37,745 | Orange | 53  | Male   | No             |                 | Yes                           | FL resident  | 04/01/20          |
| 37,746 | Orange | 50  | Male   | No             |                 | No                            | FL resident  | 04/01/20          |
| 37,747 | Orange | 35  | Female | No             |                 | Yes                           | FL resident  | 04/01/20          |
| 37,748 | Orange | 49  | Male   | No             |                 | Yes                           | FL resident  | 04/01/20          |
| 37,749 | Orange | 24  | Male   | No             |                 | Yes                           | FL resident  | 04/01/20          |
| 37,750 | Orange | 31  | Male   | Yes            | FL; NJ          | No                            | FL resident  | 04/01/20          |
| 37,751 | Orange | 45  | Female | No             |                 | Yes                           | FL resident  | 04/01/20          |
| 37,752 | Orange | 47  | Female | No             |                 | No                            | FL resident  | 04/01/20          |
| 37,753 | Orange | 51  | Female | No             |                 | No                            | FL resident  | 04/01/20          |
| 37,754 | Orange | 42  | Male   | No             |                 | Unknown                       | FL resident  | 04/01/20          |
| 37,755 | Orange | 46  | Male   | No             |                 | Yes                           | FL resident  | 04/01/20          |
| 37,756 | Orange | 49  | Male   | No             |                 | No                            | FL resident  | 04/01/20          |
| 37,757 | Orange | 58  | Male   | No             |                 | No                            | FL resident  | 04/01/20          |
| 37,758 | Orange | 57  | Male   | Yes            | FL; PERU        | No                            | FL resident  | 04/01/20          |
| 37,759 | Orange | 61  | Male   | Yes            | FL; NY          | Yes                           | FL resident  | 04/01/20          |
| 37,760 | Orange | 48  | Male   | No             |                 | No                            | FL resident  | 04/01/20          |
| 37,761 | Orange | 62  | Female | No             |                 | Yes                           | FL resident  | 04/01/20          |
| 37,762 | Orange | 58  | Female | Yes            | BRAZIL; LA; NY  | Yes                           | FL resident  | 04/01/20          |
| 37,763 | Orange | 48  | Male   | No             |                 | Yes                           | FL resident  | 04/01/20          |
| 37,764 | Orange | 66  | Male   | No             |                 | No                            | FL resident  | 04/01/20          |
| 37,765 | Orange | 21  | Female | Yes            | NY              | No                            | FL resident  | 04/01/20          |
| 37,766 | Orange | 48  | Female | Yes            | EUROPE          | Yes                           | FL resident  | 04/01/20          |
| 37,767 | Orange | 22  | Male   | No             |                 | Unknown                       | FL resident  | 04/01/20          |
| 37,768 | Orange | 75  | Male   | No             |                 | Yes                           | FL resident  | 04/01/20          |
| 37,769 | Orange | 57  | Male   | No             |                 | No                            | FL resident  | 04/01/20          |
| 37,770 | Orange | 70  | Male   | No             |                 | Yes                           | FL resident  | 04/01/20          |
| 37,771 | Orange | 47  | Male   | Yes            | FRANCE          | No                            | FL resident  | 04/01/20          |
| 37,772 | Orange | 46  | Male   | No             |                 | No                            | FL resident  | 04/01/20          |
| 37,773 | Orange | 71  | Male   | No             |                 | Unknown                       | FL resident  | 04/01/20          |
| 37,774 | Orange | 37  | Female | No             |                 | Yes                           | FL resident  | 04/01/20          |
| 37,775 | Orange | 36  | Female | No             |                 | Unknown                       | FL resident  | 04/01/20          |
| 37,776 | Orange | 52  | Female | No             |                 | Yes                           | FL resident  | 04/01/20          |
| 37,777 | Orange | 52  | Female | No             |                 | Yes                           | FL resident  | 04/01/20          |
| 37,778 | Orange | 45  | Female | Yes            | NJ              | Yes                           | FL resident  | 04/01/20          |
| 37,779 | Orange | 30  | Male   | No             |                 | Yes                           | FL resident  | 04/01/20          |
| 37,780 | Orange | 61  | Male   | No             |                 | Yes                           | FL resident  | 04/01/20          |
| 37,781 | Orange | 52  | Male   | No             |                 | Yes                           | FL resident  | 04/01/20          |
| 37,782 | Orange | 62  | Female | No             |                 | No                            | FL resident  | 04/01/20          |
| 37,783 | Orange | 59  | Female | No             |                 | Yes                           | FL resident  | 04/01/20          |
| 37,784 | Orange | 68  | Male   | Yes            | FL; NY          | No                            | FL resident  | 04/01/20          |
| 37,785 | Orange | 64  | Female | No             |                 | Unknown                       | FL resident  | 04/01/20          |
| 37,786 | Orange | 25  | Male   | Yes            | FL; NY          | No                            | FL resident  | 04/01/20          |
| 37,787 | Orange | 83  | Female | No             |                 | Yes                           | FL resident  | 04/01/20          |
| 37,788 | Orange | 36  | Male   | No             |                 | Yes                           | FL resident  | 04/01/20          |
| 37,789 | Orange | 46  | Male   | No             |                 | No                            | FL resident  | 04/01/20          |
| 37,790 | Orange | 36  | Male   | No             |                 | Yes                           | FL resident  | 04/01/20          |
| 37,791 | Orange | 41  | Male   | Yes            | SOUTH AMERICA   | Unknown                       | FL resident  | 04/01/20          |
| 37,792 | Orange | 42  | Male   | No             |                 | Yes                           | FL resident  | 04/01/20          |
| 37,793 | Orange | 25  | Male   | No             |                 | No                            | FL resident  | 04/01/20          |
| 37,794 | Orange | 63  | Male   | No             |                 | Yes                           | FL resident  | 04/01/20          |
| 37,795 | Orange | 69  | Female | Yes            | FL; NY          | No                            | FL resident  | 04/01/20          |
| 37,796 | Orange | 76  | Female | No             |                 | Yes                           | FL resident  | 04/01/20          |
| 37,797 | Orange | 56  | Male   | No             |                 | Yes                           | FL resident  | 04/01/20          |
| 37,798 | Orange | 36  | Female | No             |                 | Yes                           | FL resident  | 04/01/20          |
| 37,799 | Orange | 29  | Female | Yes            | NY              | No                            | FL resident  | 04/01/20          |
| 37,800 | Orange | 55  | Male   | No             |                 | No                            | FL resident  | 04/01/20          |
| 37,801 | Orange | 35  | Male   | No             |                 | Yes                           | FL resident  | 04/01/20          |
| 37,802 | Orange | 31  | Male   | Yes            | FL; HAITI       | No                            | FL resident  | 04/01/20          |

# Coronavirus: line list of cases

Data verified as of May 24, 2020 at 10 AM

Data in this report are provisional and subject to change.

| Case   | County | Age | Gender | Travel related | Travel detail                   | Contact with a confirmed case | Jurisdiction | Date case counted |
|--------|--------|-----|--------|----------------|---------------------------------|-------------------------------|--------------|-------------------|
| 37,803 | Orange | 66  | Male   | Yes            | U.S. VIRGIN ISLANDS             | No                            | FL resident  | 04/01/20          |
| 37,804 | Orange | 40  | Female | Yes            | FL; NY                          | Yes                           | FL resident  | 04/01/20          |
| 37,805 | Orange | 47  | Male   | Yes            | NY                              | Yes                           | FL resident  | 04/01/20          |
| 37,806 | Orange | 23  | Male   | No             |                                 | Yes                           | FL resident  | 04/01/20          |
| 37,807 | Orange | 22  | Female | Yes            | FL; LA                          | Yes                           | FL resident  | 04/01/20          |
| 37,808 | Orange | 30  | Male   | No             |                                 | Yes                           | FL resident  | 04/01/20          |
| 37,809 | Orange | 32  | Male   | Yes            | BRAZIL                          | No                            | FL resident  | 04/01/20          |
| 37,810 | Orange | 21  | Female | No             |                                 | Yes                           | FL resident  | 04/01/20          |
| 37,811 | Orange | 54  | Male   | No             |                                 | Yes                           | FL resident  | 04/01/20          |
| 37,812 | Orange | 48  | Female | No             |                                 | Yes                           | FL resident  | 04/01/20          |
| 37,813 | Orange | 39  | Male   | No             |                                 | No                            | FL resident  | 04/01/20          |
| 37,814 | Orange | 26  | Female | No             |                                 | Yes                           | FL resident  | 04/01/20          |
| 37,815 | Orange | 48  | Female | No             |                                 | Unknown                       | FL resident  | 04/01/20          |
| 37,816 | Orange | 35  | Female | Yes            | PUERTO RICO                     | Yes                           | FL resident  | 04/01/20          |
| 37,817 | Orange | 66  | Male   | Yes            | PUERTO RICO                     | Yes                           | FL resident  | 04/01/20          |
| 37,818 | Orange | 51  | Female | Yes            | DOMINICAN REPUBLIC; PUERTO RICO | Yes                           | FL resident  | 04/01/20          |
| 37,819 | Orange | 81  | Male   | No             |                                 | No                            | FL resident  | 04/01/20          |
| 37,820 | Orange | 35  | Male   | Yes            | NY                              | Unknown                       | FL resident  | 04/01/20          |
| 37,821 | Orange | 72  | Female | No             |                                 | No                            | FL resident  | 04/01/20          |
| 37,822 | Orange | 39  | Male   | No             |                                 | Yes                           | FL resident  | 04/01/20          |
| 37,823 | Orange | 40  | Female | No             |                                 | Yes                           | FL resident  | 04/01/20          |
| 37,824 | Orange | 34  | Male   | Yes            | NY                              | No                            | FL resident  | 04/01/20          |
| 37,825 | Orange | 60  | Female | No             |                                 | No                            | FL resident  | 04/01/20          |
| 37,826 | Orange | 55  | Female | No             |                                 | Yes                           | FL resident  | 04/01/20          |
| 37,827 | Orange | 32  | Female | Yes            | PUERTO RICO                     | Yes                           | FL resident  | 04/01/20          |
| 37,828 | Orange | 51  | Female | No             |                                 | No                            | FL resident  | 04/01/20          |
| 37,829 | Orange | 63  | Female | Yes            | CANADA; NY                      | Unknown                       | FL resident  | 04/01/20          |
| 37,830 | Orange | 32  | Male   | No             |                                 | Yes                           | FL resident  | 04/02/20          |
| 37,831 | Orange | 29  | Male   | No             |                                 | Yes                           | FL resident  | 04/02/20          |
| 37,832 | Orange | 54  | Female | No             |                                 | No                            | FL resident  | 04/02/20          |
| 37,833 | Orange | 41  | Female | Yes            | LA; NY                          | Yes                           | FL resident  | 04/02/20          |
| 37,834 | Orange | 56  | Female | No             |                                 | Yes                           | FL resident  | 04/02/20          |
| 37,835 | Orange | 21  | Female | Unknown        |                                 | Unknown                       | FL resident  | 04/02/20          |
| 37,836 | Orange | 73  | Male   | No             |                                 | Yes                           | FL resident  | 04/02/20          |
| 37,837 | Orange | 29  | Female | No             |                                 | No                            | FL resident  | 04/02/20          |
| 37,838 | Orange | 29  | Male   | Yes            | CO; FL                          | Unknown                       | FL resident  | 04/02/20          |
| 37,839 | Orange | 42  | Male   | No             |                                 | Yes                           | FL resident  | 04/02/20          |
| 37,840 | Orange | 59  | Female | Yes            | NY                              | Unknown                       | FL resident  | 04/02/20          |
| 37,841 | Orange | 39  | Female | No             |                                 | Unknown                       | FL resident  | 04/02/20          |
| 37,842 | Orange | 30  | Female | No             |                                 | Yes                           | FL resident  | 04/02/20          |
| 37,843 | Orange | 50  | Male   | Yes            | FL; IL                          | No                            | FL resident  | 04/02/20          |
| 37,844 | Orange | 31  | Male   | No             |                                 | Yes                           | FL resident  | 04/02/20          |
| 37,845 | Orange | 1   | Male   | No             |                                 | Yes                           | FL resident  | 04/02/20          |
| 37,846 | Orange | 45  | Male   | No             |                                 | No                            | FL resident  | 04/02/20          |
| 37,847 | Orange | 70  | Female | No             |                                 | No                            | FL resident  | 04/02/20          |
| 37,848 | Orange | 45  | Male   | No             |                                 | No                            | FL resident  | 04/02/20          |
| 37,849 | Orange | 28  | Female | Unknown        |                                 | Yes                           | FL resident  | 04/02/20          |
| 37,850 | Orange | 52  | Female | No             |                                 | Yes                           | FL resident  | 04/02/20          |
| 37,851 | Orange | 42  | Male   | No             |                                 | Yes                           | FL resident  | 04/02/20          |
| 37,852 | Orange | 33  | Male   | No             |                                 | Unknown                       | FL resident  | 04/02/20          |
| 37,853 | Orange | 38  | Female | No             |                                 | No                            | FL resident  | 04/02/20          |
| 37,854 | Orange | 24  | Male   | No             |                                 | Yes                           | FL resident  | 04/02/20          |
| 37,855 | Orange | 27  | Female | No             |                                 | Yes                           | FL resident  | 04/02/20          |
| 37,856 | Orange | 72  | Female | No             |                                 | Yes                           | FL resident  | 04/02/20          |
| 37,857 | Orange | 48  | Male   | No             |                                 | No                            | FL resident  | 04/02/20          |
| 37,858 | Orange | 16  | Male   | No             |                                 | Yes                           | FL resident  | 04/02/20          |
| 37,859 | Orange | 24  | Female | No             |                                 | No                            | FL resident  | 04/02/20          |
| 37,860 | Orange | 33  | Male   | No             |                                 | Unknown                       | FL resident  | 04/02/20          |
| 37,861 | Orange | 29  | Male   | No             |                                 | Yes                           | FL resident  | 04/02/20          |
| 37,862 | Orange | 33  | Female | No             |                                 | Yes                           | FL resident  | 04/02/20          |
| 37,863 | Orange | 34  | Male   | No             |                                 | No                            | FL resident  | 04/02/20          |

# Coronavirus: line list of cases

Data verified as of May 24, 2020 at 10 AM

Data in this report are provisional and subject to change.

| Case   | County | Age | Gender | Travel related | Travel detail            | Contact with a confirmed case | Jurisdiction | Date case counted |
|--------|--------|-----|--------|----------------|--------------------------|-------------------------------|--------------|-------------------|
| 37,864 | Orange | 56  | Male   | No             |                          | No                            | FL resident  | 04/02/20          |
| 37,865 | Orange | 57  | Female | No             |                          | No                            | FL resident  | 04/02/20          |
| 37,866 | Orange | 73  | Female | No             |                          | Yes                           | FL resident  | 04/02/20          |
| 37,867 | Orange | 41  | Female | No             |                          | Yes                           | FL resident  | 04/02/20          |
| 37,868 | Orange | 48  | Male   | No             |                          | Yes                           | FL resident  | 04/02/20          |
| 37,869 | Orange | 41  | Female | No             |                          | Yes                           | FL resident  | 04/02/20          |
| 37,870 | Orange | 49  | Female | No             |                          | Unknown                       | FL resident  | 04/02/20          |
| 37,871 | Orange | 30  | Male   | Yes            | NJ                       | Yes                           | FL resident  | 04/02/20          |
| 37,872 | Orange | 2   | Male   | No             |                          | Yes                           | FL resident  | 04/02/20          |
| 37,873 | Orange | 0   | Female | Yes            | NY                       | Yes                           | FL resident  | 04/02/20          |
| 37,874 | Orange | 7   | Female | No             |                          | Yes                           | FL resident  | 04/02/20          |
| 37,875 | Orange | 20  | Female | Yes            | IL                       | Yes                           | FL resident  | 04/02/20          |
| 37,876 | Orange | 5   | Female | No             |                          | Yes                           | FL resident  | 04/02/20          |
| 37,877 | Orange | 32  | Female | No             |                          | Yes                           | FL resident  | 04/02/20          |
| 37,878 | Orange | 28  | Male   | No             |                          | Yes                           | FL resident  | 04/02/20          |
| 37,879 | Orange | 43  | Female | No             |                          | Yes                           | FL resident  | 04/02/20          |
| 37,880 | Orange | 48  | Female | No             |                          | Yes                           | FL resident  | 04/02/20          |
| 37,881 | Orange | 29  | Female | No             |                          | Yes                           | FL resident  | 04/02/20          |
| 37,882 | Orange | 27  | Female | No             |                          | Yes                           | FL resident  | 04/02/20          |
| 37,883 | Orange | 56  | Female | Unknown        |                          |                               | FL resident  | 04/02/20          |
| 37,884 | Orange | 58  | Male   | No             |                          | Yes                           | FL resident  | 04/02/20          |
| 37,885 | Orange | 80  | Male   | No             |                          | No                            | FL resident  | 04/02/20          |
| 37,886 | Orange | 49  | Male   | No             |                          | No                            | FL resident  | 04/02/20          |
| 37,887 | Orange | 60  | Female | Yes            | CA                       | No                            | FL resident  | 04/02/20          |
| 37,888 | Orange | 45  | Female | Yes            | FL; NY                   | No                            | FL resident  | 04/02/20          |
| 37,889 | Orange | 47  | Female | No             |                          | Yes                           | FL resident  | 04/02/20          |
| 37,890 | Orange | 48  | Female | No             |                          | Yes                           | FL resident  | 04/02/20          |
| 37,891 | Orange | 42  | Female | No             |                          | No                            | FL resident  | 04/02/20          |
| 37,892 | Orange | 46  | Male   | No             |                          | Yes                           | FL resident  | 04/02/20          |
| 37,893 | Orange | 35  | Male   | No             |                          | No                            | FL resident  | 04/02/20          |
| 37,894 | Orange | 29  | Male   | No             |                          | Yes                           | FL resident  | 04/02/20          |
| 37,895 | Orange | 34  | Male   | No             |                          | Yes                           | FL resident  | 04/02/20          |
| 37,896 | Orange | 33  | Male   | No             |                          | Yes                           | FL resident  | 04/02/20          |
| 37,897 | Orange | 31  | Male   | No             |                          | Yes                           | FL resident  | 04/02/20          |
| 37,898 | Orange | 33  | Female | No             |                          | Yes                           | FL resident  | 04/02/20          |
| 37,899 | Orange | 74  | Female | No             |                          | Yes                           | FL resident  | 04/02/20          |
| 37,900 | Orange | 48  | Male   | No             |                          | No                            | FL resident  | 04/02/20          |
| 37,901 | Orange | 33  | Male   | No             |                          | Yes                           | FL resident  | 04/02/20          |
| 37,902 | Orange | 66  | Female | Yes            | FL; NY                   | Yes                           | FL resident  | 04/02/20          |
| 37,903 | Orange | 37  | Male   | No             |                          | Unknown                       | FL resident  | 04/02/20          |
| 37,904 | Orange | 30  | Male   | No             |                          | Yes                           | FL resident  | 04/02/20          |
| 37,905 | Orange | 34  | Female | No             |                          | No                            | FL resident  | 04/03/20          |
| 37,906 | Orange | 40  | Female | Yes            | FL; NY                   | Yes                           | FL resident  | 04/03/20          |
| 37,907 | Orange | 47  | Male   | No             |                          | Yes                           | FL resident  | 04/03/20          |
| 37,908 | Orange | 24  | Female | No             |                          | Yes                           | FL resident  | 04/03/20          |
| 37,909 | Orange | 24  | Female | Yes            | FL; UNITED ARAB EMIRATES | No                            | FL resident  | 04/03/20          |
| 37,910 | Orange | 65  | Female | Yes            | FL; PUERTO RICO          | Yes                           | FL resident  | 04/03/20          |
| 37,911 | Orange | 22  | Female | No             |                          | Yes                           | FL resident  | 04/03/20          |
| 37,912 | Orange | 22  | Female | No             |                          | Yes                           | FL resident  | 04/03/20          |
| 37,913 | Orange | 21  | Male   | No             |                          | Yes                           | FL resident  | 04/03/20          |
| 37,914 | Orange | 28  | Female | Yes            | CT; FL; PA               | No                            | FL resident  | 04/03/20          |
| 37,915 | Orange | 40  | Female | Yes            | FL; WY                   | Yes                           | FL resident  | 04/03/20          |
| 37,916 | Orange | 33  | Female | Yes            | NY                       | No                            | FL resident  | 04/03/20          |
| 37,917 | Orange | 68  | Male   | Yes            | CO; FL                   | No                            | FL resident  | 04/03/20          |
| 37,918 | Orange | 56  | Female | No             |                          | Yes                           | FL resident  | 04/03/20          |
| 37,919 | Orange | 23  | Female | No             |                          | Yes                           | FL resident  | 04/03/20          |
| 37,920 | Orange | 34  | Male   | No             |                          | Yes                           | FL resident  | 04/03/20          |
| 37,921 | Orange | 59  | Female | No             |                          | Yes                           | FL resident  | 04/03/20          |
| 37,922 | Orange | 26  | Male   | No             |                          | Yes                           | FL resident  | 04/03/20          |
| 37,923 | Orange | 51  | Male   | No             |                          | No                            | FL resident  | 04/03/20          |
| 37,924 | Orange | 52  | Female | No             |                          | Yes                           | FL resident  | 04/03/20          |
| 37,925 | Orange | 46  | Female | No             |                          | Yes                           | FL resident  | 04/03/20          |

# Coronavirus: line list of cases

Data verified as of May 24, 2020 at 10 AM

Data in this report are provisional and subject to change.

| Case   | County | Age | Gender | Travel related | Travel detail                       | Contact with a confirmed case | Jurisdiction | Date case counted |
|--------|--------|-----|--------|----------------|-------------------------------------|-------------------------------|--------------|-------------------|
| 37,926 | Orange | 36  | Female | No             |                                     | Unknown                       | FL resident  | 04/03/20          |
| 37,927 | Orange | 35  | Female | No             |                                     | Yes                           | FL resident  | 04/03/20          |
| 37,928 | Orange | 60  | Male   | Yes            | FL; WI                              | Yes                           | FL resident  | 04/03/20          |
| 37,929 | Orange | 46  | Female | No             |                                     | Yes                           | FL resident  | 04/03/20          |
| 37,930 | Orange | 45  | Male   | No             |                                     | Yes                           | FL resident  | 04/03/20          |
| 37,931 | Orange | 34  | Female | No             |                                     | No                            | FL resident  | 04/03/20          |
| 37,932 | Orange | 65  | Male   | No             |                                     | Unknown                       | FL resident  | 04/03/20          |
| 37,933 | Orange | 32  | Male   | No             |                                     | Unknown                       | FL resident  | 04/03/20          |
| 37,934 | Orange | 29  | Female | Yes            | UNITED KINGDOM                      | Yes                           | FL resident  | 04/03/20          |
| 37,935 | Orange | 51  | Male   | No             |                                     | Yes                           | FL resident  | 04/03/20          |
| 37,936 | Orange | 51  | Female | No             |                                     | Yes                           | FL resident  | 04/03/20          |
| 37,937 | Orange | 55  | Male   | Yes            | FL; NJ                              | Yes                           | FL resident  | 04/03/20          |
| 37,938 | Orange | 60  | Male   | No             |                                     | No                            | FL resident  | 04/03/20          |
| 37,939 | Orange | 32  | Male   | Unknown        |                                     |                               | FL resident  | 04/03/20          |
| 37,940 | Orange | 38  | Male   | Yes            | FL; MA                              | No                            | FL resident  | 04/03/20          |
| 37,941 | Orange | 34  | Male   | No             |                                     | Yes                           | FL resident  | 04/03/20          |
| 37,942 | Orange | 54  | Female | No             |                                     | Unknown                       | FL resident  | 04/03/20          |
| 37,943 | Orange | 45  | Female | Yes            | FL; MI                              | Yes                           | FL resident  | 04/03/20          |
| 37,944 | Orange | 32  | Male   | No             |                                     | Yes                           | FL resident  | 04/03/20          |
| 37,945 | Orange | 52  | Male   | No             |                                     | Yes                           | FL resident  | 04/03/20          |
| 37,946 | Orange | 71  | Female | Yes            | NJ                                  | Yes                           | FL resident  | 04/03/20          |
| 37,947 | Orange | 71  | Female | No             |                                     | No                            | FL resident  | 04/03/20          |
| 37,948 | Orange | 86  | Female | No             |                                     | Yes                           | FL resident  | 04/03/20          |
| 37,949 | Orange | 41  | Female | Yes            | COLOMBIA; FL; VENEZUELA             | Yes                           | FL resident  | 04/03/20          |
| 37,950 | Orange | 58  | Male   | Yes            | LA                                  | Unknown                       | FL resident  | 04/03/20          |
| 37,951 | Orange | 49  | Male   | No             |                                     | Yes                           | FL resident  | 04/03/20          |
| 37,952 | Orange | 23  | Male   | No             |                                     | Yes                           | FL resident  | 04/03/20          |
| 37,953 | Orange | 43  | Female | No             |                                     | No                            | FL resident  | 04/03/20          |
| 37,954 | Orange | 46  | Female | No             |                                     | No                            | FL resident  | 04/03/20          |
| 37,955 | Orange | 30  | Male   | Unknown        |                                     | Yes                           | FL resident  | 04/04/20          |
| 37,956 | Orange | 38  | Female | Yes            | Cayman Islands; FL; Jamaica; Mexico | Unknown                       | FL resident  | 04/04/20          |
| 37,957 | Orange | 29  | Male   | No             |                                     | Unknown                       | FL resident  | 04/04/20          |
| 37,958 | Orange | 3   | Female | No             |                                     | Yes                           | FL resident  | 04/04/20          |
| 37,959 | Orange | 28  | Female | No             |                                     | Yes                           | FL resident  | 04/04/20          |
| 37,960 | Orange | 35  | Female | No             |                                     | Yes                           | FL resident  | 04/04/20          |
| 37,961 | Orange | 58  | Female | No             |                                     | No                            | FL resident  | 04/04/20          |
| 37,962 | Orange | 26  | Male   | No             |                                     | Yes                           | FL resident  | 04/04/20          |
| 37,963 | Orange | 12  | Male   | No             |                                     | Yes                           | FL resident  | 04/04/20          |
| 37,964 | Orange | 43  | Female | No             |                                     | Yes                           | FL resident  | 04/04/20          |
| 37,965 | Orange | 16  | Female | No             |                                     | Yes                           | FL resident  | 04/04/20          |
| 37,966 | Orange | 74  | Male   | Yes            | FL; LA                              | No                            | FL resident  | 04/04/20          |
| 37,967 | Orange | 60  | Male   | Yes            | FL; NY                              | Yes                           | FL resident  | 04/04/20          |
| 37,968 | Orange | 17  | Male   | No             |                                     | Yes                           | FL resident  | 04/04/20          |
| 37,969 | Orange | 44  | Male   | No             |                                     | Yes                           | FL resident  | 04/04/20          |
| 37,970 | Orange | 58  | Male   | No             |                                     | Yes                           | FL resident  | 04/04/20          |
| 37,971 | Orange | 43  | Female | No             |                                     | No                            | FL resident  | 04/04/20          |
| 37,972 | Orange | 26  | Female | No             |                                     | No                            | FL resident  | 04/04/20          |
| 37,973 | Orange | 21  | Female | No             |                                     | No                            | FL resident  | 04/04/20          |
| 37,974 | Orange | 63  | Male   | Unknown        |                                     | Yes                           | FL resident  | 04/04/20          |
| 37,975 | Orange | 24  | Male   | No             |                                     | No                            | FL resident  | 04/04/20          |
| 37,976 | Orange | 35  | Male   | No             |                                     | Unknown                       | FL resident  | 04/04/20          |
| 37,977 | Orange | 46  | Male   | No             |                                     | Yes                           | FL resident  | 04/04/20          |
| 37,978 | Orange | 44  | Female | No             |                                     | No                            | FL resident  | 04/04/20          |
| 37,979 | Orange | 70  | Female | No             |                                     | No                            | FL resident  | 04/04/20          |
| 37,980 | Orange | 35  | Female | No             |                                     | No                            | FL resident  | 04/04/20          |
| 37,981 | Orange | 30  | Female | No             |                                     | Yes                           | FL resident  | 04/04/20          |
| 37,982 | Orange | 59  | Male   | No             |                                     | Yes                           | FL resident  | 04/04/20          |
| 37,983 | Orange | 27  | Male   | No             |                                     | No                            | FL resident  | 04/04/20          |
| 37,984 | Orange | 26  | Female | No             |                                     | Unknown                       | FL resident  | 04/04/20          |
| 37,985 | Orange | 34  | Female | No             |                                     | No                            | FL resident  | 04/04/20          |
| 37,986 | Orange | 55  | Male   | No             |                                     | Yes                           | FL resident  | 04/04/20          |

# Coronavirus: line list of cases

Data verified as of May 24, 2020 at 10 AM

Data in this report are provisional and subject to change.

| Case   | County | Age | Gender | Travel related | Travel detail  | Contact with a confirmed case | Jurisdiction | Date case counted |
|--------|--------|-----|--------|----------------|----------------|-------------------------------|--------------|-------------------|
| 37,987 | Orange | 58  | Male   | No             |                | Yes                           | FL resident  | 04/04/20          |
| 37,988 | Orange | 29  | Female | Yes            | NY             | Yes                           | FL resident  | 04/04/20          |
| 37,989 | Orange | 58  | Female | Yes            | FL; NY         | Yes                           | FL resident  | 04/04/20          |
| 37,990 | Orange | 50  | Male   | No             |                | No                            | FL resident  | 04/04/20          |
| 37,991 | Orange | 59  | Male   | Yes            | NY             | No                            | FL resident  | 04/04/20          |
| 37,992 | Orange | 28  | Female | Yes            | FL; NY         | Unknown                       | FL resident  | 04/04/20          |
| 37,993 | Orange | 48  | Male   | No             |                | Unknown                       | FL resident  | 04/04/20          |
| 37,994 | Orange | 67  | Female | No             |                | Yes                           | FL resident  | 04/04/20          |
| 37,995 | Orange | 101 | Female | No             |                | No                            | FL resident  | 04/04/20          |
| 37,996 | Orange | 33  | Male   | No             |                | Yes                           | FL resident  | 04/04/20          |
| 37,997 | Orange | 55  | Male   | No             |                | Unknown                       | FL resident  | 04/04/20          |
| 37,998 | Orange | 37  | Male   | No             |                | Unknown                       | FL resident  | 04/04/20          |
| 37,999 | Orange | 48  | Female | No             |                | Yes                           | FL resident  | 04/04/20          |
| 38,000 | Orange | 35  | Male   | No             |                | No                            | FL resident  | 04/04/20          |
| 38,001 | Orange | 36  | Male   | No             |                | No                            | FL resident  | 04/04/20          |
| 38,002 | Orange | 19  | Female | No             |                | Yes                           | FL resident  | 04/04/20          |
| 38,003 | Orange | 25  | Female | No             |                | Yes                           | FL resident  | 04/04/20          |
| 38,004 | Orange | 51  | Female | No             |                | Yes                           | FL resident  | 04/04/20          |
| 38,005 | Orange | 37  | Female | No             |                | Yes                           | FL resident  | 04/04/20          |
| 38,006 | Orange | 38  | Male   | No             |                | Yes                           | FL resident  | 04/04/20          |
| 38,007 | Orange | 57  | Male   | No             |                | No                            | FL resident  | 04/04/20          |
| 38,008 | Orange | 52  | Female | Yes            | GA; NV; NY; TX | Unknown                       | FL resident  | 04/04/20          |
| 38,009 | Orange | 32  | Male   | Yes            | CA; FL         | Yes                           | FL resident  | 04/04/20          |
| 38,010 | Orange | 31  | Male   | Yes            | ASIA; FL; LA   | Yes                           | FL resident  | 04/04/20          |
| 38,011 | Orange | 35  | Male   | Unknown        |                | Yes                           | FL resident  | 04/04/20          |
| 38,012 | Orange | 60  | Female | No             |                |                               | FL resident  | 04/05/20          |
| 38,013 | Orange | 72  | Female | No             |                | Yes                           | FL resident  | 04/05/20          |
| 38,014 | Orange | 45  | Female | No             |                | Yes                           | FL resident  | 04/05/20          |
| 38,015 | Orange | 66  | Female | No             |                | Yes                           | FL resident  | 04/05/20          |
| 38,016 | Orange | 55  | Male   | No             |                | No                            | FL resident  | 04/05/20          |
| 38,017 | Orange | 54  | Male   | No             |                | Yes                           | FL resident  | 04/05/20          |
| 38,018 | Orange | 34  | Male   | No             |                | Yes                           | FL resident  | 04/05/20          |
| 38,019 | Orange | 24  | Female | Unknown        |                |                               | FL resident  | 04/05/20          |
| 38,020 | Orange | 66  | Male   | No             |                |                               | FL resident  | 04/05/20          |
| 38,021 | Orange | 74  | Male   | Yes            | SOUTH AMERICA  | Yes                           | FL resident  | 04/05/20          |
| 38,022 | Orange | 56  | Male   | No             |                | Yes                           | FL resident  | 04/05/20          |
| 38,023 | Orange | 23  | Male   | Yes            | FL; NJ         | Yes                           | FL resident  | 04/05/20          |
| 38,024 | Orange | 42  | Male   | No             |                | No                            | FL resident  | 04/05/20          |
| 38,025 | Orange | 68  | Male   | Yes            | FL; OK         | Unknown                       | FL resident  | 04/05/20          |
| 38,026 | Orange | 40  | Male   | No             |                | Yes                           | FL resident  | 04/05/20          |
| 38,027 | Orange | 51  | Female | No             |                | Yes                           | FL resident  | 04/05/20          |
| 38,028 | Orange | 24  | Male   | No             |                | Yes                           | FL resident  | 04/05/20          |
| 38,029 | Orange | 65  | Female | No             |                | No                            | FL resident  | 04/05/20          |
| 38,030 | Orange | 45  | Male   | No             |                | Yes                           | FL resident  | 04/05/20          |
| 38,031 | Orange | 35  | Female | No             |                | No                            | FL resident  | 04/05/20          |
| 38,032 | Orange | 17  | Male   | Unknown        |                | Unknown                       | FL resident  | 04/05/20          |
| 38,033 | Orange | 47  | Female | No             |                | Yes                           | FL resident  | 04/05/20          |
| 38,034 | Orange | 51  | Male   | No             |                | No                            | FL resident  | 04/05/20          |
| 38,035 | Orange | 29  | Female | Yes            | CHILE; FL; TX  | Yes                           | FL resident  | 04/05/20          |
| 38,036 | Orange | 39  | Male   | No             |                | No                            | FL resident  | 04/05/20          |
| 38,037 | Orange | 32  | Female | No             |                | Yes                           | FL resident  | 04/05/20          |
| 38,038 | Orange | 46  | Male   | No             |                | No                            | FL resident  | 04/05/20          |
| 38,039 | Orange | 35  | Male   | No             |                | Yes                           | FL resident  | 04/05/20          |
| 38,040 | Orange | 43  | Female | No             |                | No                            | FL resident  | 04/05/20          |
| 38,041 | Orange | 45  | Male   | No             |                | Yes                           | FL resident  | 04/05/20          |
| 38,042 | Orange | 37  | Male   | No             |                | Yes                           | FL resident  | 04/05/20          |
| 38,043 | Orange | 19  | Female | No             |                | Yes                           | FL resident  | 04/05/20          |
| 38,044 | Orange | 41  | Male   | No             |                | No                            | FL resident  | 04/05/20          |
| 38,045 | Orange | 24  | Male   | No             |                | No                            | FL resident  | 04/05/20          |
| 38,046 | Orange | 54  | Female | No             |                |                               | FL resident  | 04/06/20          |
| 38,047 | Orange | 70  | Male   | No             |                | Yes                           | FL resident  | 04/06/20          |
| 38,048 | Orange | 59  | Female | Yes            | FL; TN         | No                            | FL resident  | 04/06/20          |

# Coronavirus: line list of cases

Data verified as of May 24, 2020 at 10 AM

Data in this report are provisional and subject to change.

| Case   | County | Age | Gender | Travel related | Travel detail  | Contact with a confirmed case | Jurisdiction | Date case counted |
|--------|--------|-----|--------|----------------|----------------|-------------------------------|--------------|-------------------|
| 38,049 | Orange | 24  | Female | No             |                | No                            | FL resident  | 04/06/20          |
| 38,050 | Orange | 65  | Female | No             |                | Yes                           | FL resident  | 04/06/20          |
| 38,051 | Orange | 55  | Male   | Yes            | FL; NY         | Yes                           | FL resident  | 04/06/20          |
| 38,052 | Orange | 48  | Male   | Yes            | FL; NY         | No                            | FL resident  | 04/06/20          |
| 38,053 | Orange | 41  | Female | No             |                | No                            | FL resident  | 04/06/20          |
| 38,054 | Orange | 53  | Female | No             |                | No                            | FL resident  | 04/06/20          |
| 38,055 | Orange | 55  | Female | Yes            | FL; MO         | Yes                           | FL resident  | 04/06/20          |
| 38,056 | Orange | 66  | Female | No             |                | No                            | FL resident  | 04/06/20          |
| 38,057 | Orange | 38  | Male   | No             |                | Yes                           | FL resident  | 04/06/20          |
| 38,058 | Orange | 45  | Male   | No             |                | No                            | FL resident  | 04/06/20          |
| 38,059 | Orange | 23  | Male   | No             |                | Unknown                       | FL resident  | 04/06/20          |
| 38,060 | Orange | 39  | Female | No             |                | No                            | FL resident  | 04/06/20          |
| 38,061 | Orange | 51  | Male   | No             |                | Yes                           | FL resident  | 04/06/20          |
| 38,062 | Orange | 25  | Female | No             |                | Yes                           | FL resident  | 04/06/20          |
| 38,063 | Orange | 77  | Male   | No             |                | Yes                           | FL resident  | 04/06/20          |
| 38,064 | Orange | 69  | Female | No             |                | Yes                           | FL resident  | 04/06/20          |
| 38,065 | Orange | 30  | Male   | No             |                | No                            | FL resident  | 04/06/20          |
| 38,066 | Orange | 64  | Female | Yes            | NY             | No                            | FL resident  | 04/06/20          |
| 38,067 | Orange | 64  | Male   | No             |                | Yes                           | FL resident  | 04/06/20          |
| 38,068 | Orange | 60  | Male   | No             |                | Yes                           | FL resident  | 04/06/20          |
| 38,069 | Orange | 63  | Male   | No             |                | Yes                           | FL resident  | 04/06/20          |
| 38,070 | Orange | 93  | Male   | No             |                | Unknown                       | FL resident  | 04/06/20          |
| 38,071 | Orange | 37  | Male   | No             |                | Yes                           | FL resident  | 04/06/20          |
| 38,072 | Orange | 64  | Female | Unknown        |                |                               | FL resident  | 04/06/20          |
| 38,073 | Orange | 2   | Male   | No             |                | No                            | FL resident  | 04/06/20          |
| 38,074 | Orange | 52  | Female | No             |                | Yes                           | FL resident  | 04/06/20          |
| 38,075 | Orange | 52  | Male   | No             |                | Yes                           | FL resident  | 04/06/20          |
| 38,076 | Orange | 56  | Male   | No             |                | Unknown                       | FL resident  | 04/06/20          |
| 38,077 | Orange | 54  | Female | No             |                | Unknown                       | FL resident  | 04/06/20          |
| 38,078 | Orange | 46  | Female | No             |                | Yes                           | FL resident  | 04/06/20          |
| 38,079 | Orange | 43  | Female | No             |                | No                            | FL resident  | 04/06/20          |
| 38,080 | Orange | 39  | Female | Yes            | MI             | No                            | FL resident  | 04/07/20          |
| 38,081 | Orange | 35  | Male   | No             |                | Yes                           | FL resident  | 04/07/20          |
| 38,082 | Orange | 49  | Male   | Yes            | IL; NM; NY; TN | No                            | FL resident  | 04/07/20          |
| 38,083 | Orange | 28  | Female | No             |                | Unknown                       | FL resident  | 04/07/20          |
| 38,084 | Orange | 48  | Male   | No             |                | No                            | FL resident  | 04/07/20          |
| 38,085 | Orange | 31  | Male   | No             |                | No                            | FL resident  | 04/07/20          |
| 38,086 | Orange | 42  | Female | Yes            | FL; LA         | Yes                           | FL resident  | 04/07/20          |
| 38,087 | Orange | 65  | Male   | No             |                | Yes                           | FL resident  | 04/07/20          |
| 38,088 | Orange | 60  | Female | No             |                | No                            | FL resident  | 04/07/20          |
| 38,089 | Orange | 41  | Female | No             |                | Unknown                       | FL resident  | 04/07/20          |
| 38,090 | Orange | 27  | Female | Yes            | FL; NY         | Yes                           | FL resident  | 04/07/20          |
| 38,091 | Orange | 35  | Male   | No             |                | Yes                           | FL resident  | 04/07/20          |
| 38,092 | Orange | 51  | Female | Yes            | GA             | Yes                           | FL resident  | 04/07/20          |
| 38,093 | Orange | 54  | Male   | Yes            | GA             | Yes                           | FL resident  | 04/07/20          |
| 38,094 | Orange | 57  | Male   | No             |                | No                            | FL resident  | 04/07/20          |
| 38,095 | Orange | 50  | Male   | No             |                | No                            | FL resident  | 04/07/20          |
| 38,096 | Orange | 52  | Female | No             |                | No                            | FL resident  | 04/07/20          |
| 38,097 | Orange | 40  | Male   | No             |                | Unknown                       | FL resident  | 04/07/20          |
| 38,098 | Orange | 58  | Female | No             |                | Yes                           | FL resident  | 04/07/20          |
| 38,099 | Orange | 80  | Male   | No             |                | Unknown                       | FL resident  | 04/07/20          |
| 38,100 | Orange | 85  | Female | No             |                | Yes                           | FL resident  | 04/07/20          |
| 38,101 | Orange | 36  | Male   | No             |                | Yes                           | FL resident  | 04/07/20          |
| 38,102 | Orange | 65  | Female | No             |                | Yes                           | FL resident  | 04/08/20          |
| 38,103 | Orange | 46  | Male   | Yes            | NY             | Yes                           | FL resident  | 04/08/20          |
| 38,104 | Orange | 18  | Male   | No             |                | No                            | FL resident  | 04/08/20          |
| 38,105 | Orange | 57  | Female | Yes            | NY             | Yes                           | FL resident  | 04/08/20          |
| 38,106 | Orange | 49  | Male   | No             |                | No                            | FL resident  | 04/08/20          |
| 38,107 | Orange | 52  | Female | No             |                | No                            | FL resident  | 04/08/20          |
| 38,108 | Orange | 19  | Female | No             |                | No                            | FL resident  | 04/08/20          |
| 38,109 | Orange | 34  | Male   | No             |                | Yes                           | FL resident  | 04/08/20          |
| 38,110 | Orange | 33  | Female | No             |                | Yes                           | FL resident  | 04/08/20          |

# Coronavirus: line list of cases

Data verified as of May 24, 2020 at 10 AM

Data in this report are provisional and subject to change.

| Case   | County | Age | Gender | Travel related | Travel detail     | Contact with a confirmed case | Jurisdiction | Date case counted |
|--------|--------|-----|--------|----------------|-------------------|-------------------------------|--------------|-------------------|
| 38,111 | Orange | 48  | Female | No             |                   | Yes                           | FL resident  | 04/08/20          |
| 38,112 | Orange | 32  | Male   | No             |                   | Yes                           | FL resident  | 04/08/20          |
| 38,113 | Orange | 60  | Male   | No             |                   | Yes                           | FL resident  | 04/08/20          |
| 38,114 | Orange | 39  | Male   | Yes            | NY                | Yes                           | FL resident  | 04/08/20          |
| 38,115 | Orange | 21  | Male   | No             |                   | Yes                           | FL resident  | 04/08/20          |
| 38,116 | Orange | 52  | Female | Yes            | FL; PUERTO RICO   | Yes                           | FL resident  | 04/08/20          |
| 38,117 | Orange | 28  | Female | No             |                   | No                            | FL resident  | 04/08/20          |
| 38,118 | Orange | 57  | Female | Yes            | UNITED KINGDOM    | Yes                           | FL resident  | 04/08/20          |
| 38,119 | Orange | 30  | Female | No             |                   | No                            | FL resident  | 04/08/20          |
| 38,120 | Orange | 81  | Male   | No             |                   | No                            | FL resident  | 04/08/20          |
| 38,121 | Orange | 41  | Male   | No             |                   | Unknown                       | FL resident  | 04/08/20          |
| 38,122 | Orange | 41  | Female | Yes            | NY                | Yes                           | FL resident  | 04/08/20          |
| 38,123 | Orange | 16  | Female | No             |                   | Yes                           | FL resident  | 04/08/20          |
| 38,124 | Orange | 53  | Male   | No             |                   | No                            | FL resident  | 04/08/20          |
| 38,125 | Orange | 18  | Female | No             |                   | Yes                           | FL resident  | 04/08/20          |
| 38,126 | Orange | 75  | Male   | No             |                   | Yes                           | FL resident  | 04/08/20          |
| 38,127 | Orange | 70  | Female | No             |                   | Yes                           | FL resident  | 04/08/20          |
| 38,128 | Orange | 62  | Male   | No             |                   | Yes                           | FL resident  | 04/08/20          |
| 38,129 | Orange | 38  | Male   | No             |                   | Unknown                       | FL resident  | 04/08/20          |
| 38,130 | Orange | 25  | Male   | No             |                   | Yes                           | FL resident  | 04/08/20          |
| 38,131 | Orange | 57  | Female | No             |                   | Yes                           | FL resident  | 04/08/20          |
| 38,132 | Orange | 62  | Male   | No             |                   | Yes                           | FL resident  | 04/08/20          |
| 38,133 | Orange | 36  | Female | No             |                   | Unknown                       | FL resident  | 04/08/20          |
| 38,134 | Orange | 44  | Female | Yes            | CA; FL            | No                            | FL resident  | 04/08/20          |
| 38,135 | Orange | 27  | Female | No             |                   | No                            | FL resident  | 04/08/20          |
| 38,136 | Orange | 51  | Female | No             |                   | No                            | FL resident  | 04/08/20          |
| 38,137 | Orange | 65  | Male   | Yes            | FL; PUERTO RICO   | Yes                           | FL resident  | 04/08/20          |
| 38,138 | Orange | 85  | Female | No             |                   | No                            | FL resident  | 04/08/20          |
| 38,139 | Orange | 42  | Female | No             |                   | No                            | FL resident  | 04/08/20          |
| 38,140 | Orange | 49  | Female | No             |                   | No                            | FL resident  | 04/08/20          |
| 38,141 | Orange | 30  | Female | No             |                   | No                            | FL resident  | 04/08/20          |
| 38,142 | Orange | 89  | Female | No             |                   | No                            | FL resident  | 04/08/20          |
| 38,143 | Orange | 53  | Male   | Unknown        |                   | Unknown                       | FL resident  | 04/08/20          |
| 38,144 | Orange | 55  | Male   | Yes            | FL; UT            | No                            | FL resident  | 04/08/20          |
| 38,145 | Orange | 81  | Female | No             |                   | No                            | FL resident  | 04/08/20          |
| 38,146 | Orange | 42  | Male   | No             |                   | Yes                           | FL resident  | 04/08/20          |
| 38,147 | Orange | 71  | Female | Yes            | SPAIN             | Yes                           | FL resident  | 04/08/20          |
| 38,148 | Orange | 15  | Male   | Unknown        |                   | Yes                           | FL resident  | 04/08/20          |
| 38,149 | Orange | 19  | Female | No             |                   | Yes                           | FL resident  | 04/08/20          |
| 38,150 | Orange | 18  | Male   | No             |                   | Yes                           | FL resident  | 04/08/20          |
| 38,151 | Orange | 41  | Female | No             |                   | Yes                           | FL resident  | 04/08/20          |
| 38,152 | Orange | 31  | Female | Yes            | FL; ITALY         | Unknown                       | FL resident  | 04/08/20          |
| 38,153 | Orange | 68  | Female | No             |                   | Yes                           | FL resident  | 04/08/20          |
| 38,154 | Orange | 44  | Female | No             |                   | Yes                           | FL resident  | 04/08/20          |
| 38,155 | Orange | 42  | Male   | Yes            | FL; NY            | Yes                           | FL resident  | 04/08/20          |
| 38,156 | Orange | 23  | Male   | No             |                   | Yes                           | FL resident  | 04/08/20          |
| 38,157 | Orange | 24  | Female | No             |                   | No                            | FL resident  | 04/08/20          |
| 38,158 | Orange | 22  | Female | No             |                   | No                            | FL resident  | 04/08/20          |
| 38,159 | Orange | 65  | Male   | No             |                   | Yes                           | FL resident  | 04/08/20          |
| 38,160 | Orange | 26  | Female | No             |                   | No                            | FL resident  | 04/08/20          |
| 38,161 | Orange | 57  | Male   | Yes            | FL; KUWAIT; QATAR | Yes                           | FL resident  | 04/08/20          |
| 38,162 | Orange | 55  | Male   | No             |                   | Yes                           | FL resident  | 04/08/20          |
| 38,163 | Orange | 56  | Female | No             |                   | Yes                           | FL resident  | 04/08/20          |
| 38,164 | Orange | 56  | Male   | No             |                   | Yes                           | FL resident  | 04/08/20          |
| 38,165 | Orange | 84  | Female | No             |                   | No                            | FL resident  | 04/08/20          |
| 38,166 | Orange | 92  | Female | No             |                   | No                            | FL resident  | 04/08/20          |
| 38,167 | Orange | 46  | Female | No             |                   | No                            | FL resident  | 04/08/20          |
| 38,168 | Orange | 43  | Female | No             |                   | Yes                           | FL resident  | 04/09/20          |
| 38,169 | Orange | 24  | Male   | No             |                   | Yes                           | FL resident  | 04/09/20          |
| 38,170 | Orange | 53  | Female | No             |                   | Yes                           | FL resident  | 04/09/20          |
| 38,171 | Orange | 40  | Male   | No             |                   | No                            | FL resident  | 04/09/20          |
| 38,172 | Orange | 55  | Female | No             |                   | No                            | FL resident  | 04/09/20          |

# Coronavirus: line list of cases

Data verified as of May 24, 2020 at 10 AM

Data in this report are provisional and subject to change.

| Case   | County | Age | Gender | Travel related | Travel detail                   | Contact with a confirmed case | Jurisdiction | Date case counted |
|--------|--------|-----|--------|----------------|---------------------------------|-------------------------------|--------------|-------------------|
| 38,173 | Orange | 47  | Female | No             |                                 | No                            | FL resident  | 04/09/20          |
| 38,174 | Orange | 44  | Female | Yes            | FL; VA                          | Yes                           | FL resident  | 04/09/20          |
| 38,175 | Orange | 41  | Female | No             |                                 | No                            | FL resident  | 04/09/20          |
| 38,176 | Orange | 56  | Male   | No             |                                 | Yes                           | FL resident  | 04/09/20          |
| 38,177 | Orange | 60  | Male   | No             |                                 | Yes                           | FL resident  | 04/09/20          |
| 38,178 | Orange | 39  | Female | No             |                                 | Yes                           | FL resident  | 04/09/20          |
| 38,179 | Orange | 52  | Female | No             |                                 | Yes                           | FL resident  | 04/09/20          |
| 38,180 | Orange | 21  | Female | No             |                                 | Yes                           | FL resident  | 04/09/20          |
| 38,181 | Orange | 75  | Male   | No             |                                 | Yes                           | FL resident  | 04/09/20          |
| 38,182 | Orange | 22  | Female | No             |                                 | Yes                           | FL resident  | 04/09/20          |
| 38,183 | Orange | 56  | Male   | No             |                                 | Yes                           | FL resident  | 04/09/20          |
| 38,184 | Orange | 23  | Male   | Yes            | FL; GA; VA                      | Yes                           | FL resident  | 04/09/20          |
| 38,185 | Orange | 36  | Male   | No             |                                 | Yes                           | FL resident  | 04/09/20          |
| 38,186 | Orange | 28  | Female | Yes            | FL; GA; NY; OH; PUERTO RICO; TX | No                            | FL resident  | 04/09/20          |
| 38,187 | Orange | 27  | Female | Yes            | FL; GA                          | Yes                           | FL resident  | 04/09/20          |
| 38,188 | Orange | 22  | Female | No             |                                 | Yes                           | FL resident  | 04/09/20          |
| 38,189 | Orange | 51  | Female | No             |                                 | Yes                           | FL resident  | 04/09/20          |
| 38,190 | Orange | 32  | Male   | No             |                                 | No                            | FL resident  | 04/09/20          |
| 38,191 | Orange | 40  | Female | No             |                                 | No                            | FL resident  | 04/09/20          |
| 38,192 | Orange | 58  | Male   | Yes            | FL; OK; VA                      | Yes                           | FL resident  | 04/09/20          |
| 38,193 | Orange | 66  | Male   | Unknown        |                                 |                               | FL resident  | 04/09/20          |
| 38,194 | Orange | 81  | Female | No             |                                 | Unknown                       | FL resident  | 04/09/20          |
| 38,195 | Orange | 41  | Female | No             |                                 | Yes                           | FL resident  | 04/09/20          |
| 38,196 | Orange | 34  | Female | Yes            | UT                              | No                            | FL resident  | 04/09/20          |
| 38,197 | Orange | 22  | Female | No             |                                 | No                            | FL resident  | 04/09/20          |
| 38,198 | Orange | 52  | Male   | No             |                                 | Yes                           | FL resident  | 04/09/20          |
| 38,199 | Orange | 29  | Female | No             |                                 | Yes                           | FL resident  | 04/09/20          |
| 38,200 | Orange | 41  | Male   | No             |                                 | No                            | FL resident  | 04/09/20          |
| 38,201 | Orange | 24  | Male   | No             |                                 | Unknown                       | FL resident  | 04/09/20          |
| 38,202 | Orange | 51  | Female | No             |                                 | No                            | FL resident  | 04/09/20          |
| 38,203 | Orange | 39  | Female | No             |                                 | Yes                           | FL resident  | 04/09/20          |
| 38,204 | Orange | 56  | Female | No             |                                 | Yes                           | FL resident  | 04/09/20          |
| 38,205 | Orange | 66  | Male   | No             |                                 | Yes                           | FL resident  | 04/09/20          |
| 38,206 | Orange | 61  | Female | Unknown        |                                 | Yes                           | FL resident  | 04/09/20          |
| 38,207 | Orange | 52  | Male   | No             |                                 | No                            | FL resident  | 04/09/20          |
| 38,208 | Orange | 28  | Male   | Unknown        |                                 | No                            | FL resident  | 04/09/20          |
| 38,209 | Orange | 52  | Female | No             |                                 | Yes                           | FL resident  | 04/09/20          |
| 38,210 | Orange | 21  | Male   | No             |                                 | Unknown                       | FL resident  | 04/10/20          |
| 38,211 | Orange | 7   | Male   | No             |                                 | No                            | FL resident  | 04/10/20          |
| 38,212 | Orange | 59  | Female | No             |                                 | Yes                           | FL resident  | 04/10/20          |
| 38,213 | Orange | 32  | Male   | No             |                                 | No                            | FL resident  | 04/10/20          |
| 38,214 | Orange | 33  | Female | No             |                                 | Yes                           | FL resident  | 04/10/20          |
| 38,215 | Orange | 40  | Female | No             |                                 | No                            | FL resident  | 04/10/20          |
| 38,216 | Orange | 46  | Male   | No             |                                 | Yes                           | FL resident  | 04/10/20          |
| 38,217 | Orange | 62  | Male   | Yes            | FL; NY                          | Yes                           | FL resident  | 04/10/20          |
| 38,218 | Orange | 45  | Female | No             |                                 | Unknown                       | FL resident  | 04/10/20          |
| 38,219 | Orange | 50  | Female | No             |                                 | Yes                           | FL resident  | 04/10/20          |
| 38,220 | Orange | 63  | Female | No             |                                 | Yes                           | FL resident  | 04/10/20          |
| 38,221 | Orange | 22  | Female | No             |                                 | Yes                           | FL resident  | 04/10/20          |
| 38,222 | Orange | 52  | Male   | Yes            | FL; PAKISTAN                    | No                            | FL resident  | 04/10/20          |
| 38,223 | Orange | 54  | Male   | No             |                                 | Yes                           | FL resident  | 04/10/20          |
| 38,224 | Orange | 19  | Female | No             |                                 | Yes                           | FL resident  | 04/10/20          |
| 38,225 | Orange | 25  | Male   | No             |                                 | Yes                           | FL resident  | 04/10/20          |
| 38,226 | Orange | 68  | Male   | Yes            | FL; NJ; NY                      | No                            | FL resident  | 04/10/20          |
| 38,227 | Orange | 72  | Female | No             |                                 | Yes                           | FL resident  | 04/10/20          |
| 38,228 | Orange | 62  | Female | No             |                                 | Yes                           | FL resident  | 04/10/20          |
| 38,229 | Orange | 24  | Female | No             |                                 | Yes                           | FL resident  | 04/10/20          |
| 38,230 | Orange | 33  | Male   | No             |                                 | Yes                           | FL resident  | 04/10/20          |
| 38,231 | Orange | 35  | Male   | No             |                                 | Unknown                       | FL resident  | 04/10/20          |
| 38,232 | Orange | 83  | Female | No             |                                 | No                            | FL resident  | 04/10/20          |
| 38,233 | Orange | 75  | Male   | No             |                                 | No                            | FL resident  | 04/10/20          |

# Coronavirus: line list of cases

Data verified as of May 24, 2020 at 10 AM

Data in this report are provisional and subject to change.

| Case   | County | Age | Gender | Travel related | Travel detail      | Contact with a confirmed case | Jurisdiction | Date case counted |
|--------|--------|-----|--------|----------------|--------------------|-------------------------------|--------------|-------------------|
| 38,234 | Orange | 34  | Male   | No             |                    | Yes                           | FL resident  | 04/10/20          |
| 38,235 | Orange | 82  | Female | No             |                    | Yes                           | FL resident  | 04/10/20          |
| 38,236 | Orange | 28  | Female | No             |                    | No                            | FL resident  | 04/10/20          |
| 38,237 | Orange | 60  | Female | No             |                    | No                            | FL resident  | 04/10/20          |
| 38,238 | Orange | 55  | Male   | No             |                    | No                            | FL resident  | 04/10/20          |
| 38,239 | Orange | 67  | Male   | No             |                    | No                            | FL resident  | 04/11/20          |
| 38,240 | Orange | 21  | Female | Unknown        |                    | Yes                           | FL resident  | 04/11/20          |
| 38,241 | Orange | 20  | Female | No             |                    | Yes                           | FL resident  | 04/11/20          |
| 38,242 | Orange | 9   | Female | No             |                    | Yes                           | FL resident  | 04/11/20          |
| 38,243 | Orange | 26  | Male   | Yes            | DC; FL             | Yes                           | FL resident  | 04/11/20          |
| 38,244 | Orange | 45  | Female | No             |                    | Yes                           | FL resident  | 04/11/20          |
| 38,245 | Orange | 37  | Male   | No             |                    | Yes                           | FL resident  | 04/11/20          |
| 38,246 | Orange | 66  | Male   | No             |                    | Unknown                       | FL resident  | 04/11/20          |
| 38,247 | Orange | 62  | Male   | No             |                    | Yes                           | FL resident  | 04/11/20          |
| 38,248 | Orange | 83  | Female | Unknown        |                    |                               | FL resident  | 04/11/20          |
| 38,249 | Orange | 18  | Female | No             |                    | Yes                           | FL resident  | 04/11/20          |
| 38,250 | Orange | 37  | Female | No             |                    | No                            | FL resident  | 04/11/20          |
| 38,251 | Orange | 69  | Female | No             |                    | Yes                           | FL resident  | 04/11/20          |
| 38,252 | Orange | 50  | Male   | No             |                    | No                            | FL resident  | 04/11/20          |
| 38,253 | Orange | 63  | Male   | No             |                    | Yes                           | FL resident  | 04/11/20          |
| 38,254 | Orange | 29  | Male   | No             |                    | No                            | FL resident  | 04/11/20          |
| 38,255 | Orange | 33  | Male   | No             |                    | Yes                           | FL resident  | 04/11/20          |
| 38,256 | Orange | 61  | Female | No             |                    | Yes                           | FL resident  | 04/11/20          |
| 38,257 | Orange | 53  | Female | Yes            | GA                 | No                            | FL resident  | 04/11/20          |
| 38,258 | Orange | 28  | Male   | Yes            | FL; UNITED KINGDOM | Yes                           | FL resident  | 04/11/20          |
| 38,259 | Orange | 29  | Male   | No             |                    | Yes                           | FL resident  | 04/11/20          |
| 38,260 | Orange | 33  | Male   | No             |                    | Yes                           | FL resident  | 04/11/20          |
| 38,261 | Orange | 49  | Male   | No             |                    | Yes                           | FL resident  | 04/11/20          |
| 38,262 | Orange | 43  | Male   | No             |                    | Yes                           | FL resident  | 04/11/20          |
| 38,263 | Orange | 44  | Male   | No             |                    | Yes                           | FL resident  | 04/11/20          |
| 38,264 | Orange | 37  | Male   | No             |                    | No                            | FL resident  | 04/11/20          |
| 38,265 | Orange | 33  | Male   | Yes            | FL; NY             | No                            | FL resident  | 04/11/20          |
| 38,266 | Orange | 49  | Male   | No             |                    | Yes                           | FL resident  | 04/11/20          |
| 38,267 | Orange | 31  | Male   | No             |                    | Unknown                       | FL resident  | 04/11/20          |
| 38,268 | Orange | 36  | Male   | No             |                    | Yes                           | FL resident  | 04/11/20          |
| 38,269 | Orange | 40  | Female | No             |                    | Yes                           | FL resident  | 04/11/20          |
| 38,270 | Orange | 0   | Male   | No             |                    | Yes                           | FL resident  | 04/11/20          |
| 38,271 | Orange | 33  | Male   | No             |                    | Yes                           | FL resident  | 04/11/20          |
| 38,272 | Orange | 37  | Female | No             |                    | No                            | FL resident  | 04/11/20          |
| 38,273 | Orange | 34  | Female | No             |                    | Unknown                       | FL resident  | 04/11/20          |
| 38,274 | Orange | 55  | Female | Yes            | DC; FL; SC         | No                            | FL resident  | 04/12/20          |
| 38,275 | Orange | 54  | Female | No             |                    | No                            | FL resident  | 04/12/20          |
| 38,276 | Orange | 43  | Male   | No             |                    |                               | FL resident  | 04/12/20          |
| 38,277 | Orange | 47  | Male   | No             |                    | No                            | FL resident  | 04/12/20          |
| 38,278 | Orange | 7   | Male   | No             |                    | Yes                           | FL resident  | 04/12/20          |
| 38,279 | Orange | 41  | Male   | No             |                    | Yes                           | FL resident  | 04/12/20          |
| 38,280 | Orange | 36  | Male   | No             |                    | Yes                           | FL resident  | 04/12/20          |
| 38,281 | Orange | 29  | Male   | Yes            | FL; GEORGIA        | No                            | FL resident  | 04/12/20          |
| 38,282 | Orange | 40  | Male   | No             |                    | No                            | FL resident  | 04/12/20          |
| 38,283 | Orange | 24  | Male   | No             |                    | Unknown                       | FL resident  | 04/12/20          |
| 38,284 | Orange | 63  | Female | No             |                    | Yes                           | FL resident  | 04/12/20          |
| 38,285 | Orange | 35  | Male   | Yes            | FL; NJ             | Unknown                       | FL resident  | 04/12/20          |
| 38,286 | Orange | 46  | Male   | No             |                    | No                            | FL resident  | 04/12/20          |
| 38,287 | Orange | 63  | Male   | No             |                    | No                            | FL resident  | 04/12/20          |
| 38,288 | Orange | 73  | Female | No             |                    | Yes                           | FL resident  | 04/12/20          |
| 38,289 | Orange | 60  | Male   | No             |                    | Yes                           | FL resident  | 04/12/20          |
| 38,290 | Orange | 51  | Female | No             |                    | Yes                           | FL resident  | 04/12/20          |
| 38,291 | Orange | 57  | Female | No             |                    | Yes                           | FL resident  | 04/12/20          |
| 38,292 | Orange | 36  | Female | No             |                    | Yes                           | FL resident  | 04/12/20          |
| 38,293 | Orange | 30  | Male   | Unknown        |                    |                               | FL resident  | 04/12/20          |
| 38,294 | Orange | 7   | Female | Unknown        |                    |                               | FL resident  | 04/12/20          |
| 38,295 | Orange | 87  | Female | No             |                    | No                            | FL resident  | 04/12/20          |

# Coronavirus: line list of cases

Data verified as of May 24, 2020 at 10 AM

Data in this report are provisional and subject to change.

| Case   | County | Age | Gender | Travel related | Travel detail                          | Contact with a confirmed case | Jurisdiction | Date case counted |
|--------|--------|-----|--------|----------------|--|-------------------------------|--------------|-------------------|
| 38,296 | Orange | 31  | Male   | Yes            | FL; HONDURAS                           | Yes                           | FL resident  | 04/12/20          |
| 38,297 | Orange | 35  | Male   | No             |  | Yes                           | FL resident  | 04/12/20          |
| 38,298 | Orange | 52  | Female | No             |  | No                            | FL resident  | 04/12/20          |
| 38,299 | Orange | 19  | Male   | No             |  | Yes                           | FL resident  | 04/12/20          |
| 38,300 | Orange | 46  | Male   | No             |  | Yes                           | FL resident  | 04/12/20          |
| 38,301 | Orange | 29  | Female | No             |  | Yes                           | FL resident  | 04/12/20          |
| 38,302 | Orange | 0   | Female | No             |  | Yes                           | FL resident  | 04/12/20          |
| 38,303 | Orange | 21  | Female | No             |  |                               | FL resident  | 04/12/20          |
| 38,304 | Orange | 10  | Male   | No             |  | Yes                           | FL resident  | 04/12/20          |
| 38,305 | Orange | 54  | Female | No             |  | Yes                           | FL resident  | 04/12/20          |
| 38,306 | Orange | 66  | Female | No             |  | Yes                           | FL resident  | 04/12/20          |
| 38,307 | Orange | 30  | Male   | Yes            | FL; LA                                 | Yes                           | FL resident  | 04/12/20          |
| 38,308 | Orange | 46  | Male   | Unknown        |  | Unknown                       | FL resident  | 04/12/20          |
| 38,309 | Orange | 18  | Female | Yes            | FL; PUERTO RICO                        | No                            | FL resident  | 04/12/20          |
| 38,310 | Orange | 48  | Female | No             |  | Yes                           | FL resident  | 04/12/20          |
| 38,311 | Orange | 20  | Male   | No             |  | Yes                           | FL resident  | 04/12/20          |
| 38,312 | Orange | 48  | Female | No             |  | No                            | FL resident  | 04/12/20          |
| 38,313 | Orange | 46  | Female | No             |  | Yes                           | FL resident  | 04/12/20          |
| 38,314 | Orange | 83  | Female | No             |  | Yes                           | FL resident  | 04/12/20          |
| 38,315 | Orange | 49  | Male   | No             |  | Yes                           | FL resident  | 04/12/20          |
| 38,316 | Orange | 32  | Male   | No             |  | No                            | FL resident  | 04/12/20          |
| 38,317 | Orange | 52  | Male   | Yes            | CA; FL; KS; MA; ME; NC; NJ; UT; WA; WY | No                            | FL resident  | 04/12/20          |
| 38,318 | Orange | 38  | Male   | No             |  | Yes                           | FL resident  | 04/13/20          |
| 38,319 | Orange | 14  | Female | No             |  | Yes                           | FL resident  | 04/13/20          |
| 38,320 | Orange | 24  | Female | No             |  | No                            | FL resident  | 04/13/20          |
| 38,321 | Orange | 31  | Male   | No             |  |                               | FL resident  | 04/13/20          |
| 38,322 | Orange | 2   | Male   | No             |  | Yes                           | FL resident  | 04/13/20          |
| 38,323 | Orange | 22  | Female | No             |  | Yes                           | FL resident  | 04/13/20          |
| 38,324 | Orange | 43  | Female | Unknown        |  |                               | FL resident  | 04/13/20          |
| 38,325 | Orange | 40  | Female | No             |  | Yes                           | FL resident  | 04/13/20          |
| 38,326 | Orange | 38  | Male   | No             |  | Yes                           | FL resident  | 04/13/20          |
| 38,327 | Orange | 44  | Female | No             |  | No                            | FL resident  | 04/13/20          |
| 38,328 | Orange | 52  | Male   | Yes            | FL; NY                                 | No                            | FL resident  | 04/13/20          |
| 38,329 | Orange | 36  | Female | No             |  | Unknown                       | FL resident  | 04/13/20          |
| 38,330 | Orange | 85  | Male   | No             |  | No                            | FL resident  | 04/13/20          |
| 38,331 | Orange | 44  | Female | No             |  | Yes                           | FL resident  | 04/13/20          |
| 38,332 | Orange | 48  | Female | No             |  | No                            | FL resident  | 04/13/20          |
| 38,333 | Orange | 45  | Male   | No             |  | No                            | FL resident  | 04/13/20          |
| 38,334 | Orange | 50  | Female | No             |  | Yes                           | FL resident  | 04/13/20          |
| 38,335 | Orange | 17  | Male   | No             |  | Yes                           | FL resident  | 04/13/20          |
| 38,336 | Orange | 50  | Female | Yes            | FL; NJ                                 | Yes                           | FL resident  | 04/13/20          |
| 38,337 | Orange | 1   | Female | No             |  | Yes                           | FL resident  | 04/13/20          |
| 38,338 | Orange | 41  | Male   | No             |  | No                            | FL resident  | 04/13/20          |
| 38,339 | Orange | 58  | Male   | No             |  | Yes                           | FL resident  | 04/13/20          |
| 38,340 | Orange | 63  | Female | No             |  | Yes                           | FL resident  | 04/13/20          |
| 38,341 | Orange | 21  | Male   | No             |  | Yes                           | FL resident  | 04/13/20          |
| 38,342 | Orange | 22  | Male   | No             |  | Yes                           | FL resident  | 04/13/20          |
| 38,343 | Orange | 57  | Female | No             |  | No                            | FL resident  | 04/13/20          |
| 38,344 | Orange | 37  | Female | No             |  | Yes                           | FL resident  | 04/13/20          |
| 38,345 | Orange | 63  | Female | Yes            | FL; NY                                 | No                            | FL resident  | 04/13/20          |
| 38,346 | Orange | 64  | Female | No             |  | Yes                           | FL resident  | 04/14/20          |
| 38,347 | Orange | 61  | Male   | No             |  | No                            | FL resident  | 04/14/20          |
| 38,348 | Orange | 64  | Male   | No             |  | Yes                           | FL resident  | 04/14/20          |
| 38,349 | Orange | 32  | Male   | No             |  | Yes                           | FL resident  | 04/14/20          |
| 38,350 | Orange | 24  | Male   | No             |  | Yes                           | FL resident  | 04/14/20          |
| 38,351 | Orange | 45  | Male   | Yes            | NY                                     | No                            | FL resident  | 04/14/20          |
| 38,352 | Orange | 18  | Male   | No             |  | Yes                           | FL resident  | 04/14/20          |
| 38,353 | Orange | 66  | Male   | No             |  | Yes                           | FL resident  | 04/14/20          |
| 38,354 | Orange | 16  | Female | No             |  | Yes                           | FL resident  | 04/14/20          |
| 38,355 | Orange | 51  | Female | Unknown        |  | No                            | FL resident  | 04/14/20          |
| 38,356 | Orange | 18  | Male   | No             |  | Yes                           | FL resident  | 04/14/20          |

# Coronavirus: line list of cases

Data verified as of May 24, 2020 at 10 AM

Data in this report are provisional and subject to change.

| Case   | County | Age | Gender | Travel related | Travel detail | Contact with a confirmed case | Jurisdiction | Date case counted |
|--------|--------|-----|--------|----------------|---------------|-------------------------------|--------------|-------------------|
| 38,357 | Orange | 78  | Male   | No             |               | No                            | FL resident  | 04/14/20          |
| 38,358 | Orange | 38  | Male   | No             |               | Yes                           | FL resident  | 04/14/20          |
| 38,359 | Orange | 3   | Male   | No             |               | No                            | FL resident  | 04/14/20          |
| 38,360 | Orange | 66  | Female | Yes            | FL; GA        | Unknown                       | FL resident  | 04/14/20          |
| 38,361 | Orange | 57  | Female | No             |               | Yes                           | FL resident  | 04/14/20          |
| 38,362 | Orange | 61  | Male   | No             |               | Yes                           | FL resident  | 04/14/20          |
| 38,363 | Orange | 40  | Male   | Yes            | NY            | No                            | FL resident  | 04/14/20          |
| 38,364 | Orange | 53  | Female | No             |               | Yes                           | FL resident  | 04/15/20          |
| 38,365 | Orange | 29  | Female | No             |               | Yes                           | FL resident  | 04/15/20          |
| 38,366 | Orange | 60  | Female | No             |               | Yes                           | FL resident  | 04/15/20          |
| 38,367 | Orange | 26  | Female | No             |               | Yes                           | FL resident  | 04/15/20          |
| 38,368 | Orange | 4   | Male   | No             |               | Yes                           | FL resident  | 04/15/20          |
| 38,369 | Orange | 24  | Male   | No             |               | No                            | FL resident  | 04/15/20          |
| 38,370 | Orange | 40  | Female | No             |               | Yes                           | FL resident  | 04/15/20          |
| 38,371 | Orange | 16  | Male   | No             |               | Yes                           | FL resident  | 04/15/20          |
| 38,372 | Orange | 36  | Female | No             |               | Yes                           | FL resident  | 04/15/20          |
| 38,373 | Orange | 2   | Male   | No             |               | Yes                           | FL resident  | 04/15/20          |
| 38,374 | Orange | 44  | Male   | Yes            | FL; NH; NY    | No                            | FL resident  | 04/15/20          |
| 38,375 | Orange | 49  | Male   | Unknown        |               | Yes                           | FL resident  | 04/15/20          |
| 38,376 | Orange | 32  | Female | No             |               | Yes                           | FL resident  | 04/15/20          |
| 38,377 | Orange | 50  | Female | No             |               | Yes                           | FL resident  | 04/15/20          |
| 38,378 | Orange | 71  | Female | Yes            | FL; NY        | Unknown                       | FL resident  | 04/15/20          |
| 38,379 | Orange | 83  | Male   | No             |               | No                            | FL resident  | 04/15/20          |
| 38,380 | Orange | 30  | Male   | Yes            | FL; NY        | No                            | FL resident  | 04/15/20          |
| 38,381 | Orange | 32  | Female | Unknown        |               | Unknown                       | FL resident  | 04/15/20          |
| 38,382 | Orange | 52  | Female | No             |               | No                            | FL resident  | 04/15/20          |
| 38,383 | Orange | 73  | Male   | Yes            | SPAIN         | Yes                           | FL resident  | 04/15/20          |
| 38,384 | Orange | 83  | Male   | Unknown        |               | No                            | FL resident  | 04/15/20          |
| 38,385 | Orange | 45  | Male   | No             |               | Unknown                       | FL resident  | 04/15/20          |
| 38,386 | Orange | 50  | Female | No             |               |                               | FL resident  | 04/15/20          |
| 38,387 | Orange | 50  | Female | No             |               | No                            | FL resident  | 04/15/20          |
| 38,388 | Orange | 42  | Male   | No             |               | Yes                           | FL resident  | 04/15/20          |
| 38,389 | Orange | 52  | Female | Yes            | NJ            | Yes                           | FL resident  | 04/15/20          |
| 38,390 | Orange | 48  | Male   | No             |               | Yes                           | FL resident  | 04/15/20          |
| 38,391 | Orange | 56  | Male   | No             |               | No                            | FL resident  | 04/15/20          |
| 38,392 | Orange | 24  | Male   | No             |               | Yes                           | FL resident  | 04/15/20          |
| 38,393 | Orange | 85  | Female | Yes            | FL; NY        | Yes                           | FL resident  | 04/15/20          |
| 38,394 | Orange | 54  | Male   | No             |               | Yes                           | FL resident  | 04/15/20          |
| 38,395 | Orange | 71  | Male   | No             |               | Yes                           | FL resident  | 04/15/20          |
| 38,396 | Orange | 33  | Male   | No             |               | Yes                           | FL resident  | 04/15/20          |
| 38,397 | Orange | 73  | Female | No             |               | Yes                           | FL resident  | 04/15/20          |
| 38,398 | Orange | 74  | Female | No             |               | Unknown                       | FL resident  | 04/15/20          |
| 38,399 | Orange | 60  | Male   | No             |               | Yes                           | FL resident  | 04/16/20          |
| 38,400 | Orange | 49  | Female | No             |               | Yes                           | FL resident  | 04/16/20          |
| 38,401 | Orange | 25  | Female | Yes            | FL; UNKNOWN   | Unknown                       | FL resident  | 04/16/20          |
| 38,402 | Orange | 46  | Male   | Yes            | FL; NY        | No                            | FL resident  | 04/16/20          |
| 38,403 | Orange | 63  | Female | No             |               | Yes                           | FL resident  | 04/16/20          |
| 38,404 | Orange | 49  | Female | No             |               | Yes                           | FL resident  | 04/16/20          |
| 38,405 | Orange | 49  | Female | No             |               | Yes                           | FL resident  | 04/16/20          |
| 38,406 | Orange | 40  | Female | No             |               | Yes                           | FL resident  | 04/16/20          |
| 38,407 | Orange | 30  | Female | No             |               | No                            | FL resident  | 04/16/20          |
| 38,408 | Orange | 36  | Female | No             |               | Yes                           | FL resident  | 04/16/20          |
| 38,409 | Orange | 56  | Male   | No             |               | No                            | FL resident  | 04/16/20          |
| 38,410 | Orange | 65  | Male   | No             |               | Yes                           | FL resident  | 04/16/20          |
| 38,411 | Orange | 11  | Male   | No             |               | Yes                           | FL resident  | 04/16/20          |
| 38,412 | Orange | 69  | Female | No             |               | Yes                           | FL resident  | 04/16/20          |
| 38,413 | Orange | 53  | Male   | Yes            | ECUADOR; FL   | Yes                           | FL resident  | 04/16/20          |
| 38,414 | Orange | 28  | Female | Yes            | ECUADOR; FL   | Yes                           | FL resident  | 04/16/20          |
| 38,415 | Orange | 37  | Female | No             |               | Yes                           | FL resident  | 04/16/20          |
| 38,416 | Orange | 10  | Female | Unknown        |               | Unknown                       | FL resident  | 04/16/20          |
| 38,417 | Orange | 61  | Male   | No             |               | No                            | FL resident  | 04/16/20          |
| 38,418 | Orange | 34  | Male   | Yes            | TN            | No                            | FL resident  | 04/16/20          |

# Coronavirus: line list of cases

Data verified as of May 24, 2020 at 10 AM

Data in this report are provisional and subject to change.

| Case   | County | Age | Gender | Travel related | Travel detail           | Contact with a confirmed case | Jurisdiction | Date case counted |
|--------|--------|-----|--------|----------------|-------------------------|-------------------------------|--------------|-------------------|
| 38,419 | Orange | 66  | Female | No             |                         | Yes                           | FL resident  | 04/16/20          |
| 38,420 | Orange | 69  | Male   | No             |                         | Unknown                       | FL resident  | 04/16/20          |
| 38,421 | Orange | 23  | Male   | No             |                         | No                            | FL resident  | 04/16/20          |
| 38,422 | Orange | 25  | Female | No             |                         | Yes                           | FL resident  | 04/16/20          |
| 38,423 | Orange | 0   | Female | Yes            | BRAZIL; FL              | Yes                           | FL resident  | 04/16/20          |
| 38,424 | Orange | 58  | Male   | No             |                         | Yes                           | FL resident  | 04/16/20          |
| 38,425 | Orange | 17  | Female | No             |                         | Yes                           | FL resident  | 04/16/20          |
| 38,426 | Orange | 40  | Female | No             |                         | Yes                           | FL resident  | 04/16/20          |
| 38,427 | Orange | 44  | Female | No             |                         | Yes                           | FL resident  | 04/16/20          |
| 38,428 | Orange | 30  | Male   | No             |                         | Yes                           | FL resident  | 04/16/20          |
| 38,429 | Orange | 7   | Female | No             |                         | Yes                           | FL resident  | 04/16/20          |
| 38,430 | Orange | 17  | Male   | No             |                         | Yes                           | FL resident  | 04/16/20          |
| 38,431 | Orange | 16  | Male   | No             |                         | Yes                           | FL resident  | 04/16/20          |
| 38,432 | Orange | 67  | Female | No             |                         | Yes                           | FL resident  | 04/16/20          |
| 38,433 | Orange | 61  | Female | Yes            | FL; U.S. VIRGIN ISLANDS | Yes                           | FL resident  | 04/16/20          |
| 38,434 | Orange | 65  | Female | No             |                         | No                            | FL resident  | 04/16/20          |
| 38,435 | Orange | 77  | Female | No             |                         | Yes                           | FL resident  | 04/16/20          |
| 38,436 | Orange | 26  | Male   | No             |                         | No                            | FL resident  | 04/16/20          |
| 38,437 | Orange | 45  | Female | No             |                         | Yes                           | FL resident  | 04/16/20          |
| 38,438 | Orange | 44  | Male   | No             |                         | No                            | FL resident  | 04/16/20          |
| 38,439 | Orange | 57  | Male   | No             |                         | No                            | FL resident  | 04/16/20          |
| 38,440 | Orange | 47  | Female | No             |                         | Yes                           | FL resident  | 04/16/20          |
| 38,441 | Orange | 43  | Male   | No             |                         | Unknown                       | FL resident  | 04/16/20          |
| 38,442 | Orange | 61  | Male   | No             |                         | Unknown                       | FL resident  | 04/16/20          |
| 38,443 | Orange | 67  | Male   | No             |                         | No                            | FL resident  | 04/16/20          |
| 38,444 | Orange | 69  | Male   | Yes            | DOMINICAN REPUBLIC; FL  | Yes                           | FL resident  | 04/16/20          |
| 38,445 | Orange | 29  | Male   | No             |                         | No                            | FL resident  | 04/16/20          |
| 38,446 | Orange | 43  | Female | No             |                         | Yes                           | FL resident  | 04/16/20          |
| 38,447 | Orange | 47  | Male   | No             |                         | Yes                           | FL resident  | 04/16/20          |
| 38,448 | Orange | 34  | Female | No             |                         | Yes                           | FL resident  | 04/16/20          |
| 38,449 | Orange | 34  | Male   | No             |                         | No                            | FL resident  | 04/16/20          |
| 38,450 | Orange | 36  | Female | No             |                         | Yes                           | FL resident  | 04/16/20          |
| 38,451 | Orange | 58  | Male   | No             |                         | Yes                           | FL resident  | 04/16/20          |
| 38,452 | Orange | 52  | Female | No             |                         | Yes                           | FL resident  | 04/16/20          |
| 38,453 | Orange | 48  | Male   | No             |                         | Yes                           | FL resident  | 04/17/20          |
| 38,454 | Orange | 75  | Male   | No             |                         | No                            | FL resident  | 04/17/20          |
| 38,455 | Orange | 29  | Male   | No             |                         | No                            | FL resident  | 04/17/20          |
| 38,456 | Orange | 21  | Male   | No             |                         | No                            | FL resident  | 04/17/20          |
| 38,457 | Orange | 28  | Female | No             |                         | Yes                           | FL resident  | 04/17/20          |
| 38,458 | Orange | 34  | Female | No             |                         | No                            | FL resident  | 04/17/20          |
| 38,459 | Orange | 24  | Female | Unknown        |                         | Yes                           | FL resident  | 04/17/20          |
| 38,460 | Orange | 71  | Female | No             |                         | Yes                           | FL resident  | 04/17/20          |
| 38,461 | Orange | 60  | Female | No             |                         | Yes                           | FL resident  | 04/17/20          |
| 38,462 | Orange | 23  | Male   | No             |                         | Yes                           | FL resident  | 04/17/20          |
| 38,463 | Orange | 33  | Female | No             |                         | Yes                           | FL resident  | 04/17/20          |
| 38,464 | Orange | 36  | Male   | No             |                         | Yes                           | FL resident  | 04/17/20          |
| 38,465 | Orange | 58  | Male   | No             |                         | Yes                           | FL resident  | 04/17/20          |
| 38,466 | Orange | 35  | Female | No             |                         | No                            | FL resident  | 04/17/20          |
| 38,467 | Orange | 58  | Female | Unknown        |                         | Unknown                       | FL resident  | 04/17/20          |
| 38,468 | Orange | 42  | Male   | No             |                         | Yes                           | FL resident  | 04/17/20          |
| 38,469 | Orange | 65  | Female | No             |                         | Yes                           | FL resident  | 04/17/20          |
| 38,470 | Orange | 31  | Female | No             |                         | Yes                           | FL resident  | 04/17/20          |
| 38,471 | Orange | 26  | Female | No             |                         | Yes                           | FL resident  | 04/17/20          |
| 38,472 | Orange | 46  | Female | No             |                         |                               | FL resident  | 04/17/20          |
| 38,473 | Orange | 23  | Female | No             |                         | Yes                           | FL resident  | 04/17/20          |
| 38,474 | Orange | 35  | Male   | No             |                         |                               | FL resident  | 04/17/20          |
| 38,475 | Orange | 15  | Female | No             |                         | Yes                           | FL resident  | 04/17/20          |
| 38,476 | Orange | 30  | Female | No             |                         | Yes                           | FL resident  | 04/17/20          |
| 38,477 | Orange | 24  | Female | No             |                         | Yes                           | FL resident  | 04/17/20          |
| 38,478 | Orange | 36  | Male   | No             |                         | Yes                           | FL resident  | 04/17/20          |
| 38,479 | Orange | 54  | Female | No             |                         | Yes                           | FL resident  | 04/17/20          |
| 38,480 | Orange | 48  | Female | Yes            | EL SALVADOR; FL         | No                            | FL resident  | 04/17/20          |

# Coronavirus: line list of cases

Data verified as of May 24, 2020 at 10 AM

Data in this report are provisional and subject to change.

| Case   | County | Age | Gender | Travel related | Travel detail  | Contact with a confirmed case | Jurisdiction | Date case counted |
|--------|--------|-----|--------|----------------|----------------|-------------------------------|--------------|-------------------|
| 38,481 | Orange | 29  | Female | No             |                | Yes                           | FL resident  | 04/17/20          |
| 38,482 | Orange | 58  | Female | No             |                | Yes                           | FL resident  | 04/17/20          |
| 38,483 | Orange | 24  | Male   | Yes            | QATAR; UNKNOWN | No                            | FL resident  | 04/17/20          |
| 38,484 | Orange | 79  | Male   | No             |                | Unknown                       | FL resident  | 04/17/20          |
| 38,485 | Orange | 59  | Male   | No             |                | Yes                           | FL resident  | 04/17/20          |
| 38,486 | Orange | 51  | Male   | No             |                | Yes                           | FL resident  | 04/18/20          |
| 38,487 | Orange | 81  | Female | No             |                | Yes                           | FL resident  | 04/18/20          |
| 38,488 | Orange | 46  | Female | No             |                | Yes                           | FL resident  | 04/18/20          |
| 38,489 | Orange | 32  | Female | No             |                | Yes                           | FL resident  | 04/18/20          |
| 38,490 | Orange | 23  | Male   | No             |                | No                            | FL resident  | 04/18/20          |
| 38,491 | Orange | 19  | Female | No             |                | Yes                           | FL resident  | 04/18/20          |
| 38,492 | Orange | 58  | Male   | No             |                | Yes                           | FL resident  | 04/18/20          |
| 38,493 | Orange | 36  | Female | Unknown        |                | Unknown                       | FL resident  | 04/18/20          |
| 38,494 | Orange | 33  | Male   | No             |                | Yes                           | FL resident  | 04/18/20          |
| 38,495 | Orange | 51  | Male   | Yes            | CO; CT; WI     | Unknown                       | FL resident  | 04/18/20          |
| 38,496 | Orange | 32  | Female | No             |                | Yes                           | FL resident  | 04/18/20          |
| 38,497 | Orange | 61  | Female | No             |                | Yes                           | FL resident  | 04/18/20          |
| 38,498 | Orange | 34  | Female | No             |                | No                            | FL resident  | 04/18/20          |
| 38,499 | Orange | 50  | Male   | Yes            | AL; FL         | Yes                           | FL resident  | 04/18/20          |
| 38,500 | Orange | 46  | Male   | No             |                | No                            | FL resident  | 04/18/20          |
| 38,501 | Orange | 18  | Male   | No             |                | Yes                           | FL resident  | 04/18/20          |
| 38,502 | Orange | 59  | Female | No             |                | Yes                           | FL resident  | 04/18/20          |
| 38,503 | Orange | 32  | Male   | No             |                | Yes                           | FL resident  | 04/18/20          |
| 38,504 | Orange | 13  | Female | No             |                | Yes                           | FL resident  | 04/18/20          |
| 38,505 | Orange | 54  | Female | No             |                | Yes                           | FL resident  | 04/18/20          |
| 38,506 | Orange | 15  | Male   | No             |                | Yes                           | FL resident  | 04/18/20          |
| 38,507 | Orange | 56  | Male   | No             |                | Yes                           | FL resident  | 04/18/20          |
| 38,508 | Orange | 41  | Female | No             |                | Yes                           | FL resident  | 04/18/20          |
| 38,509 | Orange | 49  | Female | No             |                | No                            | FL resident  | 04/19/20          |
| 38,510 | Orange | 49  | Male   | No             |                | Yes                           | FL resident  | 04/19/20          |
| 38,511 | Orange | 48  | Male   | Yes            | FL; MA         | No                            | FL resident  | 04/19/20          |
| 38,512 | Orange | 74  | Female | No             |                | Yes                           | FL resident  | 04/19/20          |
| 38,513 | Orange | 26  | Female | No             |                | Yes                           | FL resident  | 04/19/20          |
| 38,514 | Orange | 94  | Female | No             |                | Unknown                       | FL resident  | 04/19/20          |
| 38,515 | Orange | 30  | Male   | No             |                | Yes                           | FL resident  | 04/19/20          |
| 38,516 | Orange | 80  | Female | No             |                | Yes                           | FL resident  | 04/19/20          |
| 38,517 | Orange | 30  | Male   | No             |                | No                            | FL resident  | 04/19/20          |
| 38,518 | Orange | 32  | Male   | No             |                | Yes                           | FL resident  | 04/19/20          |
| 38,519 | Orange | 42  | Female | No             |                | Yes                           | FL resident  | 04/19/20          |
| 38,520 | Orange | 49  | Female | No             |                | Yes                           | FL resident  | 04/19/20          |
| 38,521 | Orange | 15  | Female | No             |                | No                            | FL resident  | 04/19/20          |
| 38,522 | Orange | 26  | Female | No             |                | Yes                           | FL resident  | 04/19/20          |
| 38,523 | Orange | 25  | Female | Unknown        |                |                               | FL resident  | 04/19/20          |
| 38,524 | Orange | 20  | Male   | No             |                | No                            | FL resident  | 04/19/20          |
| 38,525 | Orange | 42  | Male   | No             |                | Yes                           | FL resident  | 04/19/20          |
| 38,526 | Orange | 46  | Male   | Yes            | NY             | Unknown                       | FL resident  | 04/19/20          |
| 38,527 | Orange | 55  | Female | No             |                | No                            | FL resident  | 04/19/20          |
| 38,528 | Orange | 55  | Female | No             |                | Yes                           | FL resident  | 04/19/20          |
| 38,529 | Orange | 95  | Male   | Unknown        |                | Yes                           | FL resident  | 04/19/20          |
| 38,530 | Orange | 22  | Male   | No             |                | Yes                           | FL resident  | 04/20/20          |
| 38,531 | Orange | 23  | Female | No             |                | Yes                           | FL resident  | 04/20/20          |
| 38,532 | Orange | 41  | Female | No             |                | Yes                           | FL resident  | 04/20/20          |
| 38,533 | Orange | 61  | Male   | No             |                | Yes                           | FL resident  | 04/20/20          |
| 38,534 | Orange | 49  | Male   | No             |                | No                            | FL resident  | 04/20/20          |
| 38,535 | Orange | 36  | Male   | No             |                | Yes                           | FL resident  | 04/20/20          |
| 38,536 | Orange | 22  | Male   | No             |                | No                            | FL resident  | 04/20/20          |
| 38,537 | Orange | 53  | Female | No             |                |                               | FL resident  | 04/20/20          |
| 38,538 | Orange | 53  | Male   | No             |                | Yes                           | FL resident  | 04/20/20          |
| 38,539 | Orange | 62  | Female | Yes            | NJ             | Yes                           | FL resident  | 04/20/20          |
| 38,540 | Orange | 49  | Female | No             |                | Yes                           | FL resident  | 04/20/20          |
| 38,541 | Orange | 46  | Male   | No             |                | Yes                           | FL resident  | 04/21/20          |
| 38,542 | Orange | 29  | Female | No             |                | Yes                           | FL resident  | 04/21/20          |

# Coronavirus: line list of cases

Data verified as of May 24, 2020 at 10 AM

Data in this report are provisional and subject to change.

| Case   | County | Age | Gender | Travel related | Travel detail   | Contact with a confirmed case | Jurisdiction | Date case counted |
|--------|--------|-----|--------|----------------|-----------------|-------------------------------|--------------|-------------------|
| 38,543 | Orange | 77  | Female | No             |                 | Yes                           | FL resident  | 04/21/20          |
| 38,544 | Orange | 56  | Female | No             |                 | Yes                           | FL resident  | 04/21/20          |
| 38,545 | Orange | 54  | Female | No             |                 | Yes                           | FL resident  | 04/21/20          |
| 38,546 | Orange | 44  | Female | No             |                 | Unknown                       | FL resident  | 04/21/20          |
| 38,547 | Orange | 49  | Female | No             |                 | Yes                           | FL resident  | 04/21/20          |
| 38,548 | Orange | 43  | Female | No             |                 | Yes                           | FL resident  | 04/21/20          |
| 38,549 | Orange | 35  | Female | No             |                 | Yes                           | FL resident  | 04/21/20          |
| 38,550 | Orange | 48  | Male   | No             |                 | Yes                           | FL resident  | 04/21/20          |
| 38,551 | Orange | 8   | Female | No             |                 | Yes                           | FL resident  | 04/21/20          |
| 38,552 | Orange | 11  | Male   | No             |                 | Yes                           | FL resident  | 04/21/20          |
| 38,553 | Orange | 28  | Female | No             |                 | Yes                           | FL resident  | 04/21/20          |
| 38,554 | Orange | 59  | Male   | No             |                 | Yes                           | FL resident  | 04/21/20          |
| 38,555 | Orange | 56  | Female | No             |                 | Yes                           | FL resident  | 04/21/20          |
| 38,556 | Orange | 76  | Female | No             |                 | Yes                           | FL resident  | 04/21/20          |
| 38,557 | Orange | 41  | Female | Yes            | CA; FL; HI; TX  | No                            | FL resident  | 04/21/20          |
| 38,558 | Orange | 35  | Male   | Yes            | FL; UNKNOWN     | Yes                           | FL resident  | 04/21/20          |
| 38,559 | Orange | 70  | Male   | No             |                 | Unknown                       | FL resident  | 04/21/20          |
| 38,560 | Orange | 54  | Female | No             |                 | Yes                           | FL resident  | 04/21/20          |
| 38,561 | Orange | 28  | Female | No             |                 | No                            | FL resident  | 04/22/20          |
| 38,562 | Orange | 72  | Male   | No             |                 | Unknown                       | FL resident  | 04/22/20          |
| 38,563 | Orange | 22  | Male   | No             |                 | Unknown                       | FL resident  | 04/22/20          |
| 38,564 | Orange | 39  | Male   | No             |                 | Yes                           | FL resident  | 04/22/20          |
| 38,565 | Orange | 39  | Female | No             |                 | Yes                           | FL resident  | 04/22/20          |
| 38,566 | Orange | 81  | Male   | No             |                 | Yes                           | FL resident  | 04/22/20          |
| 38,567 | Orange | 26  | Male   | No             |                 | Yes                           | FL resident  | 04/22/20          |
| 38,568 | Orange | 49  | Male   | No             |                 | Yes                           | FL resident  | 04/22/20          |
| 38,569 | Orange | 37  | Female | No             |                 | Yes                           | FL resident  | 04/22/20          |
| 38,570 | Orange | 34  | Male   | No             |                 | Yes                           | FL resident  | 04/22/20          |
| 38,571 | Orange | 26  | Male   | Yes            | FL; PUERTO RICO | Yes                           | FL resident  | 04/22/20          |
| 38,572 | Orange | 59  | Female | No             |                 |                               | FL resident  | 04/22/20          |
| 38,573 | Orange | 81  | Male   | No             |                 | Yes                           | FL resident  | 04/22/20          |
| 38,574 | Orange | 45  | Female | No             |                 | No                            | FL resident  | 04/22/20          |
| 38,575 | Orange | 30  | Male   | No             |                 | Yes                           | FL resident  | 04/22/20          |
| 38,576 | Orange | 48  | Female | No             |                 | Yes                           | FL resident  | 04/22/20          |
| 38,577 | Orange | 42  | Male   | No             |                 | Yes                           | FL resident  | 04/22/20          |
| 38,578 | Orange | 51  | Male   | No             |                 | Yes                           | FL resident  | 04/22/20          |
| 38,579 | Orange | 38  | Female | No             |                 | Yes                           | FL resident  | 04/22/20          |
| 38,580 | Orange | 45  | Female | No             |                 | Yes                           | FL resident  | 04/22/20          |
| 38,581 | Orange | 3   | Female | No             |                 | Yes                           | FL resident  | 04/22/20          |
| 38,582 | Orange | 79  | Female | Unknown        |                 | Yes                           | FL resident  | 04/22/20          |
| 38,583 | Orange | 61  | Male   | No             |                 | Yes                           | FL resident  | 04/22/20          |
| 38,584 | Orange | 48  | Male   | No             |                 | Unknown                       | FL resident  | 04/23/20          |
| 38,585 | Orange | 71  | Male   | No             |                 | Yes                           | FL resident  | 04/23/20          |
| 38,586 | Orange | 21  | Female | No             |                 | Yes                           | FL resident  | 04/23/20          |
| 38,587 | Orange | 48  | Male   | No             |                 | Yes                           | FL resident  | 04/23/20          |
| 38,588 | Orange | 40  | Male   | No             |                 | Yes                           | FL resident  | 04/23/20          |
| 38,589 | Orange | 34  | Female | No             |                 | Yes                           | FL resident  | 04/23/20          |
| 38,590 | Orange | 50  | Female | No             |                 | Yes                           | FL resident  | 04/23/20          |
| 38,591 | Orange | 57  | Female | No             |                 | Yes                           | FL resident  | 04/23/20          |
| 38,592 | Orange | 59  | Male   | Yes            | FL; GA          | Yes                           | FL resident  | 04/23/20          |
| 38,593 | Orange | 38  | Female | No             |                 | Yes                           | FL resident  | 04/23/20          |
| 38,594 | Orange | 23  | Female | Unknown        |                 |                               | FL resident  | 04/23/20          |
| 38,595 | Orange | 17  | Male   | No             |                 | Yes                           | FL resident  | 04/23/20          |
| 38,596 | Orange | 22  | Male   | Unknown        |                 | Yes                           | FL resident  | 04/23/20          |
| 38,597 | Orange | 16  | Female | No             |                 | Yes                           | FL resident  | 04/23/20          |
| 38,598 | Orange | 37  | Female | No             |                 | Yes                           | FL resident  | 04/23/20          |
| 38,599 | Orange | 50  | Male   | No             |                 | Yes                           | FL resident  | 04/23/20          |
| 38,600 | Orange | 53  | Male   | Yes            | FL; UNKNOWN     |                               | FL resident  | 04/23/20          |
| 38,601 | Orange | 25  | Female | Yes            | FL; UNKNOWN     | Unknown                       | FL resident  | 04/23/20          |
| 38,602 | Orange | 22  | Male   | Yes            | FL; NJ          | No                            | FL resident  | 04/23/20          |
| 38,603 | Orange | 33  | Male   | No             |                 | Yes                           | FL resident  | 04/23/20          |
| 38,604 | Orange | 31  | Male   | No             |                 | Yes                           | FL resident  | 04/23/20          |

# Coronavirus: line list of cases

Data verified as of May 24, 2020 at 10 AM

Data in this report are provisional and subject to change.

| Case   | County | Age | Gender | Travel related | Travel detail | Contact with a confirmed case | Jurisdiction | Date case counted |
|--------|--------|-----|--------|----------------|---------------|-------------------------------|--------------|-------------------|
| 38,605 | Orange | 56  | Male   | No             |               | Yes                           | FL resident  | 04/23/20          |
| 38,606 | Orange | 60  | Female | No             |               | Yes                           | FL resident  | 04/23/20          |
| 38,607 | Orange | 66  | Male   | No             |               | Unknown                       | FL resident  | 04/23/20          |
| 38,608 | Orange | 18  | Female | No             |               | Yes                           | FL resident  | 04/23/20          |
| 38,609 | Orange | 37  | Female | Unknown        |               | Yes                           | FL resident  | 04/23/20          |
| 38,610 | Orange | 29  | Female | No             |               | Yes                           | FL resident  | 04/24/20          |
| 38,611 | Orange | 21  | Male   | No             |               | Unknown                       | FL resident  | 04/24/20          |
| 38,612 | Orange | 24  | Male   | No             |               | Yes                           | FL resident  | 04/24/20          |
| 38,613 | Orange | 44  | Male   | No             |               | No                            | FL resident  | 04/24/20          |
| 38,614 | Orange | 24  | Female | No             |               | Yes                           | FL resident  | 04/24/20          |
| 38,615 | Orange | 26  | Male   | No             |               | Yes                           | FL resident  | 04/24/20          |
| 38,616 | Orange | 3   | Female | No             |               | Yes                           | FL resident  | 04/24/20          |
| 38,617 | Orange | 25  | Male   | Unknown        |               | Unknown                       | FL resident  | 04/24/20          |
| 38,618 | Orange | 48  | Female | No             |               | Yes                           | FL resident  | 04/24/20          |
| 38,619 | Orange | 8   | Female | No             |               | Yes                           | FL resident  | 04/24/20          |
| 38,620 | Orange | 35  | Male   | No             |               | Yes                           | FL resident  | 04/24/20          |
| 38,621 | Orange | 57  | Male   | No             |               | Unknown                       | FL resident  | 04/24/20          |
| 38,622 | Orange | 47  | Male   | No             |               | No                            | FL resident  | 04/24/20          |
| 38,623 | Orange | 41  | Male   | No             |               | Yes                           | FL resident  | 04/24/20          |
| 38,624 | Orange | 52  | Male   | No             |               | Unknown                       | FL resident  | 04/24/20          |
| 38,625 | Orange | 59  | Male   | No             |               | Yes                           | FL resident  | 04/24/20          |
| 38,626 | Orange | 61  | Female | No             |               | Yes                           | FL resident  | 04/24/20          |
| 38,627 | Orange | 71  | Male   | Yes            | FL; NY        | No                            | FL resident  | 04/25/20          |
| 38,628 | Orange | 26  | Female | Unknown        |               |                               | FL resident  | 04/25/20          |
| 38,629 | Orange | 53  | Female | No             |               | Yes                           | FL resident  | 04/25/20          |
| 38,630 | Orange | 51  | Female | No             |               | Yes                           | FL resident  | 04/25/20          |
| 38,631 | Orange | 51  | Male   | No             |               | Yes                           | FL resident  | 04/25/20          |
| 38,632 | Orange | 53  | Female | No             |               | No                            | FL resident  | 04/25/20          |
| 38,633 | Orange | 36  | Female | Yes            | FL; NY        | No                            | FL resident  | 04/25/20          |
| 38,634 | Orange | 26  | Female | No             |               | Yes                           | FL resident  | 04/25/20          |
| 38,635 | Orange | 38  | Male   | No             |               | Yes                           | FL resident  | 04/25/20          |
| 38,636 | Orange | 63  | Male   | No             |               | Yes                           | FL resident  | 04/25/20          |
| 38,637 | Orange | 59  | Male   | No             |               | Yes                           | FL resident  | 04/25/20          |
| 38,638 | Orange | 24  | Male   | No             |               | Yes                           | FL resident  | 04/25/20          |
| 38,639 | Orange | 70  | Male   | No             |               | No                            | FL resident  | 04/25/20          |
| 38,640 | Orange | 59  | Male   | No             |               | Yes                           | FL resident  | 04/25/20          |
| 38,641 | Orange | 21  | Female | No             |               | Yes                           | FL resident  | 04/25/20          |
| 38,642 | Orange | 29  | Female | No             |               | Yes                           | FL resident  | 04/25/20          |
| 38,643 | Orange | 62  | Female | No             |               | Yes                           | FL resident  | 04/25/20          |
| 38,644 | Orange | 53  | Female | No             |               | Yes                           | FL resident  | 04/25/20          |
| 38,645 | Orange | 29  | Male   | No             |               | Yes                           | FL resident  | 04/25/20          |
| 38,646 | Orange | 44  | Male   | No             |               | Yes                           | FL resident  | 04/25/20          |
| 38,647 | Orange | 27  | Male   | No             |               | Yes                           | FL resident  | 04/25/20          |
| 38,648 | Orange | 53  | Female | No             |               | Yes                           | FL resident  | 04/25/20          |
| 38,649 | Orange | 53  | Female | No             |               | No                            | FL resident  | 04/25/20          |
| 38,650 | Orange | 54  | Male   | No             |               | Unknown                       | FL resident  | 04/25/20          |
| 38,651 | Orange | 56  | Female | No             |               | Yes                           | FL resident  | 04/25/20          |
| 38,652 | Orange | 38  | Male   | No             |               | Yes                           | FL resident  | 04/26/20          |
| 38,653 | Orange | 51  | Male   | Yes            | FL; IL        | Yes                           | FL resident  | 04/26/20          |
| 38,654 | Orange | 24  | Male   | No             |               | Yes                           | FL resident  | 04/26/20          |
| 38,655 | Orange | 35  | Female | No             |               | Yes                           | FL resident  | 04/26/20          |
| 38,656 | Orange | 27  | Female | No             |               | Yes                           | FL resident  | 04/26/20          |
| 38,657 | Orange | 23  | Female | No             |               | Yes                           | FL resident  | 04/26/20          |
| 38,658 | Orange | 46  | Female | No             |               | Yes                           | FL resident  | 04/26/20          |
| 38,659 | Orange | 40  | Male   | No             |               | Yes                           | FL resident  | 04/26/20          |
| 38,660 | Orange | 19  | Male   | No             |               | Yes                           | FL resident  | 04/26/20          |
| 38,661 | Orange | 38  | Female | No             |               | Yes                           | FL resident  | 04/26/20          |
| 38,662 | Orange | 12  | Female | No             |               | Yes                           | FL resident  | 04/26/20          |
| 38,663 | Orange | 25  | Female | No             |               | Yes                           | FL resident  | 04/26/20          |
| 38,664 | Orange | 35  | Male   | No             |               | Yes                           | FL resident  | 04/26/20          |
| 38,665 | Orange | 20  | Male   | No             |               | No                            | FL resident  | 04/26/20          |
| 38,666 | Orange | 51  | Male   | Unknown        |               |                               | FL resident  | 04/26/20          |

# Coronavirus: line list of cases

Data verified as of May 24, 2020 at 10 AM

Data in this report are provisional and subject to change.

| Case   | County | Age | Gender | Travel related | Travel detail | Contact with a confirmed case | Jurisdiction | Date case counted |
|--------|--------|-----|--------|----------------|---------------|-------------------------------|--------------|-------------------|
| 38,667 | Orange | 58  | Male   | Yes            | FL; PERU; WA  | Yes                           | FL resident  | 04/26/20          |
| 38,668 | Orange | 43  | Female | Yes            | CO; FL        | No                            | FL resident  | 04/27/20          |
| 38,669 | Orange | 8   | Male   | No             |               | Yes                           | FL resident  | 04/27/20          |
| 38,670 | Orange | 16  | Female | No             |               | Yes                           | FL resident  | 04/27/20          |
| 38,671 | Orange | 60  | Male   | No             |               | Yes                           | FL resident  | 04/27/20          |
| 38,672 | Orange | 58  | Female | No             |               | Yes                           | FL resident  | 04/27/20          |
| 38,673 | Orange | 50  | Female | No             |               | Unknown                       | FL resident  | 04/27/20          |
| 38,674 | Orange | 79  | Female | No             |               | Unknown                       | FL resident  | 04/27/20          |
| 38,675 | Orange | 68  | Female | No             |               | Unknown                       | FL resident  | 04/27/20          |
| 38,676 | Orange | 22  | Female | No             |               | No                            | FL resident  | 04/27/20          |
| 38,677 | Orange | 18  | Male   | No             |               | No                            | FL resident  | 04/27/20          |
| 38,678 | Orange | 78  | Male   | No             |               | Unknown                       | FL resident  | 04/27/20          |
| 38,679 | Orange | 34  | Male   | Unknown        |               | Unknown                       | FL resident  | 04/27/20          |
| 38,680 | Orange | 56  | Male   | No             |               | Yes                           | FL resident  | 04/27/20          |
| 38,681 | Orange | 56  | Male   | No             |               | Unknown                       | FL resident  | 04/27/20          |
| 38,682 | Orange | 56  | Female | No             |               | No                            | FL resident  | 04/27/20          |
| 38,683 | Orange | 53  | Female | No             |               | No                            | FL resident  | 04/27/20          |
| 38,684 | Orange | 34  | Female | No             |               | No                            | FL resident  | 04/27/20          |
| 38,685 | Orange | 71  | Male   | No             |               | No                            | FL resident  | 04/27/20          |
| 38,686 | Orange | 54  | Male   | No             |               | Yes                           | FL resident  | 04/27/20          |
| 38,687 | Orange | 46  | Female | No             |               | Yes                           | FL resident  | 04/27/20          |
| 38,688 | Orange | 62  | Female | No             |               | Yes                           | FL resident  | 04/27/20          |
| 38,689 | Orange | 50  | Female | No             |               | Yes                           | FL resident  | 04/27/20          |
| 38,690 | Orange | 45  | Female | No             |               | Yes                           | FL resident  | 04/27/20          |
| 38,691 | Orange | 53  | Female | No             |               | Yes                           | FL resident  | 04/28/20          |
| 38,692 | Orange | 5   | Female | No             |               | Yes                           | FL resident  | 04/28/20          |
| 38,693 | Orange | 23  | Male   | No             |               | Yes                           | FL resident  | 04/28/20          |
| 38,694 | Orange | 21  | Female | Yes            | FL; MA        | No                            | FL resident  | 04/28/20          |
| 38,695 | Orange | 57  | Male   | No             |               | Unknown                       | FL resident  | 04/28/20          |
| 38,696 | Orange | 12  | Female | No             |               | Yes                           | FL resident  | 04/29/20          |
| 38,697 | Orange | 35  | Female | No             |               | Unknown                       | FL resident  | 04/29/20          |
| 38,698 | Orange | 22  | Male   | No             |               | Yes                           | FL resident  | 04/29/20          |
| 38,699 | Orange | 34  | Male   | Yes            | CA            | Yes                           | FL resident  | 04/29/20          |
| 38,700 | Orange | 65  | Female | No             |               | Yes                           | FL resident  | 04/29/20          |
| 38,701 | Orange | 63  | Male   | No             |               | Yes                           | FL resident  | 04/29/20          |
| 38,702 | Orange | 66  | Male   | No             |               | Yes                           | FL resident  | 04/29/20          |
| 38,703 | Orange | 39  | Female | No             |               | Unknown                       | FL resident  | 04/29/20          |
| 38,704 | Orange | 46  | Female | No             |               | Yes                           | FL resident  | 04/29/20          |
| 38,705 | Orange | 11  | Male   | No             |               | Yes                           | FL resident  | 04/29/20          |
| 38,706 | Orange | 26  | Female | No             |               | Yes                           | FL resident  | 04/29/20          |
| 38,707 | Orange | 41  | Female | No             |               | Yes                           | FL resident  | 04/29/20          |
| 38,708 | Orange | 22  | Female | No             |               | Yes                           | FL resident  | 04/29/20          |
| 38,709 | Orange | 34  | Female | Yes            | GA            | Yes                           | FL resident  | 04/29/20          |
| 38,710 | Orange | 12  | Female | No             |               | Yes                           | FL resident  | 04/29/20          |
| 38,711 | Orange | 55  | Female | Yes            | PA            | No                            | FL resident  | 04/29/20          |
| 38,712 | Orange | 93  | Female | No             |               | Yes                           | FL resident  | 04/29/20          |
| 38,713 | Orange | 21  | Female | No             |               | Yes                           | FL resident  | 04/29/20          |
| 38,714 | Orange | 81  | Female | No             |               | No                            | FL resident  | 04/29/20          |
| 38,715 | Orange | 45  | Male   | No             |               | Unknown                       | FL resident  | 04/30/20          |
| 38,716 | Orange | 38  | Female | No             |               | Unknown                       | FL resident  | 04/30/20          |
| 38,717 | Orange | 42  | Male   | No             |               | No                            | FL resident  | 04/30/20          |
| 38,718 | Orange | 49  | Male   | No             |               | Yes                           | FL resident  | 04/30/20          |
| 38,719 | Orange | 27  | Male   | Yes            | FL; UNKNOWN   | No                            | FL resident  | 04/30/20          |
| 38,720 | Orange | 54  | Female | No             |               | Unknown                       | FL resident  | 04/30/20          |
| 38,721 | Orange | 30  | Male   | No             |               |                               | FL resident  | 04/30/20          |
| 38,722 | Orange | 48  | Female | No             |               | Yes                           | FL resident  | 04/30/20          |
| 38,723 | Orange | 34  | Female | No             |               | Yes                           | FL resident  | 04/30/20          |
| 38,724 | Orange | 41  | Male   | No             |               | No                            | FL resident  | 04/30/20          |
| 38,725 | Orange | 13  | Male   | No             |               | Yes                           | FL resident  | 04/30/20          |
| 38,726 | Orange | 64  | Male   | No             |               | Unknown                       | FL resident  | 04/30/20          |
| 38,727 | Orange | 30  | Female | No             |               | Yes                           | FL resident  | 04/30/20          |
| 38,728 | Orange | 62  | Male   | Yes            | FL; NY        | Yes                           | FL resident  | 04/30/20          |

# Coronavirus: line list of cases

Data verified as of May 24, 2020 at 10 AM

Data in this report are provisional and subject to change.

| Case   | County | Age | Gender | Travel related | Travel detail | Contact with a confirmed case | Jurisdiction | Date case counted |
|--------|--------|-----|--------|----------------|---------------|-------------------------------|--------------|-------------------|
| 38,729 | Orange | 63  | Male   | No             |               | Yes                           | FL resident  | 04/30/20          |
| 38,730 | Orange | 45  | Male   | No             |               | Yes                           | FL resident  | 04/30/20          |
| 38,731 | Orange | 71  | Female | No             |               | Yes                           | FL resident  | 04/30/20          |
| 38,732 | Orange | 55  | Female | No             |               | Yes                           | FL resident  | 04/30/20          |
| 38,733 | Orange | 21  | Female | Unknown        |               |                               | FL resident  | 05/01/20          |
| 38,734 | Orange | 72  | Male   | No             |               | Yes                           | FL resident  | 05/01/20          |
| 38,735 | Orange | 4   | Male   | No             |               | Yes                           | FL resident  | 05/01/20          |
| 38,736 | Orange | 37  | Female | No             |               | No                            | FL resident  | 05/01/20          |
| 38,737 | Orange | 32  | Female | Yes            | CA; FL        | Yes                           | FL resident  | 05/01/20          |
| 38,738 | Orange | 24  | Female | No             |               | No                            | FL resident  | 05/01/20          |
| 38,739 | Orange | 11  | Female | No             |               | Yes                           | FL resident  | 05/01/20          |
| 38,740 | Orange | 72  | Male   | No             |               | Yes                           | FL resident  | 05/01/20          |
| 38,741 | Orange | 55  | Male   | No             |               | No                            | FL resident  | 05/01/20          |
| 38,742 | Orange | 71  | Male   | No             |               | Unknown                       | FL resident  | 05/01/20          |
| 38,743 | Orange | 46  | Male   | No             |               | Yes                           | FL resident  | 05/01/20          |
| 38,744 | Orange | 27  | Female | No             |               | Yes                           | FL resident  | 05/01/20          |
| 38,745 | Orange | 30  | Female | No             |               | Yes                           | FL resident  | 05/01/20          |
| 38,746 | Orange | 23  | Male   | Unknown        |               |                               | FL resident  | 05/01/20          |
| 38,747 | Orange | 54  | Female | No             |               | Yes                           | FL resident  | 05/01/20          |
| 38,748 | Orange | 72  | Female | No             |               | Yes                           | FL resident  | 05/01/20          |
| 38,749 | Orange | 29  | Male   | No             |               | Yes                           | FL resident  | 05/01/20          |
| 38,750 | Orange | 74  | Female | Unknown        |               | Unknown                       | FL resident  | 05/02/20          |
| 38,751 | Orange | 50  | Male   | No             |               | Unknown                       | FL resident  | 05/02/20          |
| 38,752 | Orange | 76  | Female | No             |               | Unknown                       | FL resident  | 05/02/20          |
| 38,753 | Orange | 22  | Female | No             |               | Yes                           | FL resident  | 05/02/20          |
| 38,754 | Orange | 34  | Female | No             |               | Yes                           | FL resident  | 05/02/20          |
| 38,755 | Orange | 46  | Female | No             |               | Yes                           | FL resident  | 05/02/20          |
| 38,756 | Orange | 27  | Male   | Yes            | AL            | Yes                           | FL resident  | 05/02/20          |
| 38,757 | Orange | 18  | Female | No             |               | No                            | FL resident  | 05/02/20          |
| 38,758 | Orange | 28  | Male   | No             |               | Yes                           | FL resident  | 05/02/20          |
| 38,759 | Orange | 52  | Female | No             |               | No                            | FL resident  | 05/02/20          |
| 38,760 | Orange | 24  | Male   | No             |               | Yes                           | FL resident  | 05/03/20          |
| 38,761 | Orange | 45  | Female | Unknown        |               |                               | FL resident  | 05/03/20          |
| 38,762 | Orange | 35  | Male   | No             |               | No                            | FL resident  | 05/03/20          |
| 38,763 | Orange | 59  | Female | No             |               | Yes                           | FL resident  | 05/03/20          |
| 38,764 | Orange | 29  | Female | No             |               | Yes                           | FL resident  | 05/03/20          |
| 38,765 | Orange | 30  | Male   | No             |               | Yes                           | FL resident  | 05/03/20          |
| 38,766 | Orange | 39  | Female | No             |               | Unknown                       | FL resident  | 05/03/20          |
| 38,767 | Orange | 67  | Male   | No             |               | Unknown                       | FL resident  | 05/03/20          |
| 38,768 | Orange | 39  | Female | No             |               | Yes                           | FL resident  | 05/04/20          |
| 38,769 | Orange | 23  | Female | No             |               | Yes                           | FL resident  | 05/04/20          |
| 38,770 | Orange | 93  | Male   | No             |               | No                            | FL resident  | 05/04/20          |
| 38,771 | Orange | 28  | Female | No             |               | Yes                           | FL resident  | 05/04/20          |
| 38,772 | Orange | 28  | Male   | No             |               | Yes                           | FL resident  | 05/04/20          |
| 38,773 | Orange | 29  | Male   | No             |               | Yes                           | FL resident  | 05/05/20          |
| 38,774 | Orange | 47  | Male   | Yes            | FL; UNKNOWN   | Unknown                       | FL resident  | 05/05/20          |
| 38,775 | Orange | 35  | Male   | No             |               | Yes                           | FL resident  | 05/05/20          |
| 38,776 | Orange | 48  | Male   | No             |               | No                            | FL resident  | 05/05/20          |
| 38,777 | Orange | 52  | Female | No             |               |                               | FL resident  | 05/05/20          |
| 38,778 | Orange | 67  | Male   | No             |               | No                            | FL resident  | 05/05/20          |
| 38,779 | Orange | 25  | Male   | No             |               | Yes                           | FL resident  | 05/05/20          |
| 38,780 | Orange | 56  | Male   | No             |               | Yes                           | FL resident  | 05/05/20          |
| 38,781 | Orange | 39  | Female | Unknown        |               |                               | FL resident  | 05/05/20          |
| 38,782 | Orange | 57  | Male   | No             |               | Yes                           | FL resident  | 05/05/20          |
| 38,783 | Orange | 29  | Female | No             |               | No                            | FL resident  | 05/05/20          |
| 38,784 | Orange | 20  | Female | No             |               | Yes                           | FL resident  | 05/05/20          |
| 38,785 | Orange | 63  | Female | No             |               | Yes                           | FL resident  | 05/05/20          |
| 38,786 | Orange | 27  | Female | No             |               | No                            | FL resident  | 05/05/20          |
| 38,787 | Orange | 48  | Male   | No             |               | Yes                           | FL resident  | 05/05/20          |
| 38,788 | Orange | 49  | Male   | No             |               | Unknown                       | FL resident  | 05/05/20          |
| 38,789 | Orange | 16  | Male   | No             |               | Yes                           | FL resident  | 05/06/20          |
| 38,790 | Orange | 26  | Male   | No             |               | Yes                           | FL resident  | 05/06/20          |

# Coronavirus: line list of cases

Data verified as of May 24, 2020 at 10 AM

Data in this report are provisional and subject to change.

| Case   | County | Age | Gender | Travel related | Travel detail | Contact with a confirmed case | Jurisdiction | Date case counted |
|--------|--------|-----|--------|----------------|---------------|-------------------------------|--------------|-------------------|
| 38,791 | Orange | 26  | Male   | No             |               | Yes                           | FL resident  | 05/06/20          |
| 38,792 | Orange | 55  | Male   | No             |               | No                            | FL resident  | 05/06/20          |
| 38,793 | Orange | 24  | Female | Unknown        |               | Unknown                       | FL resident  | 05/06/20          |
| 38,794 | Orange | 52  | Female | No             |               | No                            | FL resident  | 05/06/20          |
| 38,795 | Orange | 52  | Female | No             |               | Yes                           | FL resident  | 05/06/20          |
| 38,796 | Orange | 29  | Female | No             |               | Yes                           | FL resident  | 05/06/20          |
| 38,797 | Orange | 38  | Female | No             |               | No                            | FL resident  | 05/06/20          |
| 38,798 | Orange | 75  | Female | No             |               | Yes                           | FL resident  | 05/06/20          |
| 38,799 | Orange | 42  | Male   | No             |               | Yes                           | FL resident  | 05/06/20          |
| 38,800 | Orange | 47  | Female | No             |               | No                            | FL resident  | 05/06/20          |
| 38,801 | Orange | 28  | Male   | Yes            | FL; UNKNOWN   | Unknown                       | FL resident  | 05/06/20          |
| 38,802 | Orange | 31  | Female | No             |               | Yes                           | FL resident  | 05/06/20          |
| 38,803 | Orange | 59  | Female | No             |               | Unknown                       | FL resident  | 05/06/20          |
| 38,804 | Orange | 34  | Female | No             |               | Yes                           | FL resident  | 05/06/20          |
| 38,805 | Orange | 20  | Male   | No             |               | No                            | FL resident  | 05/07/20          |
| 38,806 | Orange | 44  | Female | No             |               | Unknown                       | FL resident  | 05/07/20          |
| 38,807 | Orange | 71  | Female | No             |               | No                            | FL resident  | 05/07/20          |
| 38,808 | Orange | 38  | Male   | Unknown        |               | Yes                           | FL resident  | 05/07/20          |
| 38,809 | Orange | 68  | Female | Unknown        |               | Unknown                       | FL resident  | 05/07/20          |
| 38,810 | Orange | 23  | Female | No             |               | No                            | FL resident  | 05/07/20          |
| 38,811 | Orange | 41  | Female | No             |               | No                            | FL resident  | 05/08/20          |
| 38,812 | Orange | 26  | Male   | No             |               | Yes                           | FL resident  | 05/08/20          |
| 38,813 | Orange | 19  | Male   | No             |               | Yes                           | FL resident  | 05/08/20          |
| 38,814 | Orange | 52  | Female | Unknown        |               |                               | FL resident  | 05/08/20          |
| 38,815 | Orange | 28  | Female | No             |               | No                            | FL resident  | 05/08/20          |
| 38,816 | Orange | 31  | Male   | No             |               | Yes                           | FL resident  | 05/08/20          |
| 38,817 | Orange | 42  | Male   | No             |               | No                            | FL resident  | 05/08/20          |
| 38,818 | Orange | 81  | Female | No             |               | No                            | FL resident  | 05/08/20          |
| 38,819 | Orange | 77  | Male   | No             |               | Yes                           | FL resident  | 05/08/20          |
| 38,820 | Orange | 14  | Female | No             |               | Yes                           | FL resident  | 05/08/20          |
| 38,821 | Orange | 40  | Female | No             |               | No                            | FL resident  | 05/08/20          |
| 38,822 | Orange | 39  | Female | No             |               | Yes                           | FL resident  | 05/08/20          |
| 38,823 | Orange | 67  | Female | No             |               | Yes                           | FL resident  | 05/08/20          |
| 38,824 | Orange | 38  | Male   | No             |               | Yes                           | FL resident  | 05/08/20          |
| 38,825 | Orange | 56  | Male   | No             |               | No                            | FL resident  | 05/08/20          |
| 38,826 | Orange | 25  | Female | No             |               | Yes                           | FL resident  | 05/08/20          |
| 38,827 | Orange | 41  | Male   | Unknown        |               |                               | FL resident  | 05/08/20          |
| 38,828 | Orange | 26  | Female | Unknown        |               | Yes                           | FL resident  | 05/09/20          |
| 38,829 | Orange | 53  | Male   | No             |               | Yes                           | FL resident  | 05/09/20          |
| 38,830 | Orange | 40  | Male   | No             |               | Yes                           | FL resident  | 05/09/20          |
| 38,831 | Orange | 36  | Male   | No             |               | Yes                           | FL resident  | 05/09/20          |
| 38,832 | Orange | 48  | Female | No             |               | No                            | FL resident  | 05/09/20          |
| 38,833 | Orange | 67  | Male   | Yes            | NY            | Unknown                       | FL resident  | 05/09/20          |
| 38,834 | Orange | 42  | Female | No             |               | Yes                           | FL resident  | 05/09/20          |
| 38,835 | Orange | 38  | Male   | Unknown        |               |                               | FL resident  | 05/09/20          |
| 38,836 | Orange | 47  | Male   | No             |               | No                            | FL resident  | 05/09/20          |
| 38,837 | Orange | 16  | Female | No             |               | Yes                           | FL resident  | 05/09/20          |
| 38,838 | Orange | 1   | Female | No             |               | Yes                           | FL resident  | 05/09/20          |
| 38,839 | Orange | 35  | Male   | No             |               | Yes                           | FL resident  | 05/09/20          |
| 38,840 | Orange | 28  | Female | No             |               | No                            | FL resident  | 05/09/20          |
| 38,841 | Orange | 101 | Male   | No             |               | Yes                           | FL resident  | 05/09/20          |
| 38,842 | Orange | 33  | Male   | No             |               | Unknown                       | FL resident  | 05/09/20          |
| 38,843 | Orange | 14  | Male   | No             |               | Yes                           | FL resident  | 05/10/20          |
| 38,844 | Orange | 33  | Male   | No             |               |                               | FL resident  | 05/10/20          |
| 38,845 | Orange | 57  | Male   | No             |               | Yes                           | FL resident  | 05/10/20          |
| 38,846 | Orange | 49  | Female | No             |               | No                            | FL resident  | 05/11/20          |
| 38,847 | Orange | 88  | Female | No             |               | Unknown                       | FL resident  | 05/11/20          |
| 38,848 | Orange | 5   | Male   | No             |               | Yes                           | FL resident  | 05/11/20          |
| 38,849 | Orange | 29  | Male   | No             |               | Yes                           | FL resident  | 05/11/20          |
| 38,850 | Orange | 45  | Male   | Yes            | DE            | No                            | FL resident  | 05/11/20          |
| 38,851 | Orange | 71  | Male   | No             |               | Yes                           | FL resident  | 05/11/20          |
| 38,852 | Orange | 28  | Male   | No             |               | Yes                           | FL resident  | 05/11/20          |

# Coronavirus: line list of cases

Data verified as of May 24, 2020 at 10 AM

Data in this report are provisional and subject to change.

| Case   | County | Age | Gender | Travel related | Travel detail | Contact with a confirmed case | Jurisdiction | Date case counted |
|--------|--------|-----|--------|----------------|---------------|-------------------------------|--------------|-------------------|
| 38,853 | Orange | 63  | Female | No             |               | Yes                           | FL resident  | 05/11/20          |
| 38,854 | Orange | 25  | Male   | No             |               | No                            | FL resident  | 05/11/20          |
| 38,855 | Orange | 48  | Female | No             |               | No                            | FL resident  | 05/11/20          |
| 38,856 | Orange | 64  | Male   | No             |               | No                            | FL resident  | 05/11/20          |
| 38,857 | Orange | 61  | Female | Yes            | FL; PERU      | Unknown                       | FL resident  | 05/11/20          |
| 38,858 | Orange | 47  | Male   | Unknown        |               |                               | FL resident  | 05/11/20          |
| 38,859 | Orange | 37  | Male   | No             |               | No                            | FL resident  | 05/12/20          |
| 38,860 | Orange | 63  | Female | No             |               | Unknown                       | FL resident  | 05/12/20          |
| 38,861 | Orange | 62  | Male   | No             |               | No                            | FL resident  | 05/12/20          |
| 38,862 | Orange | 47  | Female | No             |               | No                            | FL resident  | 05/12/20          |
| 38,863 | Orange | 21  | Female | No             |               | No                            | FL resident  | 05/12/20          |
| 38,864 | Orange | 38  | Female | No             |               | No                            | FL resident  | 05/12/20          |
| 38,865 | Orange | 48  | Male   | No             |               | Unknown                       | FL resident  | 05/12/20          |
| 38,866 | Orange | 54  | Male   | Unknown        |               |                               | FL resident  | 05/12/20          |
| 38,867 | Orange | 73  | Male   | No             |               | Unknown                       | FL resident  | 05/12/20          |
| 38,868 | Orange | 62  | Female | No             |               | Yes                           | FL resident  | 05/12/20          |
| 38,869 | Orange | 37  | Male   | Yes            | BRAZIL; FL    | No                            | FL resident  | 05/12/20          |
| 38,870 | Orange | 53  | Female | No             |               | Yes                           | FL resident  | 05/12/20          |
| 38,871 | Orange | 54  | Male   | No             |               | Yes                           | FL resident  | 05/12/20          |
| 38,872 | Orange | 32  | Female | Unknown        |               |                               | FL resident  | 05/12/20          |
| 38,873 | Orange | 38  | Female | Unknown        |               |                               | FL resident  | 05/12/20          |
| 38,874 | Orange | 50  | Female | Unknown        |               |                               | FL resident  | 05/12/20          |
| 38,875 | Orange | 27  | Female | No             |               | No                            | FL resident  | 05/12/20          |
| 38,876 | Orange | 17  | Male   | No             |               | Yes                           | FL resident  | 05/12/20          |
| 38,877 | Orange | 37  | Male   | No             |               | No                            | FL resident  | 05/12/20          |
| 38,878 | Orange | 16  | Male   | No             |               | Yes                           | FL resident  | 05/12/20          |
| 38,879 | Orange | 64  | Female | No             |               | No                            | FL resident  | 05/12/20          |
| 38,880 | Orange | 25  | Male   | No             |               | No                            | FL resident  | 05/12/20          |
| 38,881 | Orange | 8   | Male   | No             |               | Yes                           | FL resident  | 05/12/20          |
| 38,882 | Orange | 28  | Female | No             |               | Yes                           | FL resident  | 05/12/20          |
| 38,883 | Orange | 79  | Female | No             |               | Unknown                       | FL resident  | 05/12/20          |
| 38,884 | Orange | 34  | Female | No             |               | Yes                           | FL resident  | 05/12/20          |
| 38,885 | Orange | 60  | Male   | No             |               | Yes                           | FL resident  | 05/12/20          |
| 38,886 | Orange | 47  | Male   | No             |               | Yes                           | FL resident  | 05/12/20          |
| 38,887 | Orange | 80  | Male   | Yes            | NJ            | Yes                           | FL resident  | 05/12/20          |
| 38,888 | Orange | 37  | Female | Unknown        |               |                               | FL resident  | 05/13/20          |
| 38,889 | Orange | 37  | Female | No             |               | Yes                           | FL resident  | 05/13/20          |
| 38,890 | Orange | 36  | Female | No             |               | Yes                           | FL resident  | 05/13/20          |
| 38,891 | Orange | 36  | Male   | No             |               | Yes                           | FL resident  | 05/13/20          |
| 38,892 | Orange | 21  | Female | No             |               | No                            | FL resident  | 05/13/20          |
| 38,893 | Orange | 48  | Male   | No             |               | Unknown                       | FL resident  | 05/13/20          |
| 38,894 | Orange | 15  | Male   | No             |               | Yes                           | FL resident  | 05/13/20          |
| 38,895 | Orange | 21  | Female | No             |               | Yes                           | FL resident  | 05/13/20          |
| 38,896 | Orange | 45  | Female | Unknown        |               |                               | FL resident  | 05/13/20          |
| 38,897 | Orange | 27  | Female | No             |               | Yes                           | FL resident  | 05/13/20          |
| 38,898 | Orange | 42  | Male   | No             |               | Yes                           | FL resident  | 05/13/20          |
| 38,899 | Orange | 60  | Female | No             |               | Yes                           | FL resident  | 05/13/20          |
| 38,900 | Orange | 25  | Male   | Unknown        |               |                               | FL resident  | 05/13/20          |
| 38,901 | Orange | 56  | Male   | No             |               | Unknown                       | FL resident  | 05/13/20          |
| 38,902 | Orange | 57  | Male   | No             |               | Yes                           | FL resident  | 05/14/20          |
| 38,903 | Orange | 62  | Male   | Unknown        |               |                               | FL resident  | 05/14/20          |
| 38,904 | Orange | 33  | Female | Unknown        |               |                               | FL resident  | 05/14/20          |
| 38,905 | Orange | 31  | Female | No             |               | Unknown                       | FL resident  | 05/14/20          |
| 38,906 | Orange | 38  | Female | No             |               | Yes                           | FL resident  | 05/14/20          |
| 38,907 | Orange | 23  | Female | No             |               | Unknown                       | FL resident  | 05/14/20          |
| 38,908 | Orange | 42  | Male   | No             |               | No                            | FL resident  | 05/14/20          |
| 38,909 | Orange | 28  | Male   | Unknown        |               |                               | FL resident  | 05/14/20          |
| 38,910 | Orange | 31  | Male   | No             |               | No                            | FL resident  | 05/14/20          |
| 38,911 | Orange | 32  | Male   | No             |               | Yes                           | FL resident  | 05/14/20          |
| 38,912 | Orange | 66  | Male   | Yes            | GA            | Unknown                       | FL resident  | 05/14/20          |
| 38,913 | Orange | 22  | Female | No             |               | No                            | FL resident  | 05/14/20          |
| 38,914 | Orange | 46  | Male   | Yes            | IL            | Yes                           | FL resident  | 05/14/20          |

# Coronavirus: line list of cases

Data verified as of May 24, 2020 at 10 AM

Data in this report are provisional and subject to change.

| Case   | County | Age | Gender | Travel related | Travel detail | Contact with a confirmed case | Jurisdiction | Date case counted |
|--------|--------|-----|--------|----------------|---------------|-------------------------------|--------------|-------------------|
| 38,915 | Orange | 69  | Female | Yes            | NC; TX        | Unknown                       | FL resident  | 05/14/20          |
| 38,916 | Orange | 48  | Male   | Unknown        |               |                               | FL resident  | 05/14/20          |
| 38,917 | Orange | 23  | Female | Unknown        |               |                               | FL resident  | 05/14/20          |
| 38,918 | Orange | 37  | Male   | No             |               | Yes                           | FL resident  | 05/14/20          |
| 38,919 | Orange | 40  | Male   | Unknown        |               |                               | FL resident  | 05/14/20          |
| 38,920 | Orange | 36  | Female | Yes            | IL            | Yes                           | FL resident  | 05/14/20          |
| 38,921 | Orange | 83  | Male   | Unknown        |               |                               | FL resident  | 05/14/20          |
| 38,922 | Orange | 60  | Female | No             |               | No                            | FL resident  | 05/14/20          |
| 38,923 | Orange | 30  | Male   | Unknown        |               | Yes                           | FL resident  | 05/14/20          |
| 38,924 | Orange | 51  | Male   | No             |               | No                            | FL resident  | 05/14/20          |
| 38,925 | Orange | 52  | Male   | Unknown        |               |                               | FL resident  | 05/14/20          |
| 38,926 | Orange | 89  | Female | No             |               | Yes                           | FL resident  | 05/14/20          |
| 38,927 | Orange | 65  | Male   | No             |               | No                            | FL resident  | 05/14/20          |
| 38,928 | Orange | 32  | Male   | No             |               | Yes                           | FL resident  | 05/15/20          |
| 38,929 | Orange | 64  | Male   | Unknown        |               | Unknown                       | FL resident  | 05/15/20          |
| 38,930 | Orange | 32  | Male   | Unknown        |               |                               | FL resident  | 05/15/20          |
| 38,931 | Orange | 50  | Male   | No             |               | Yes                           | FL resident  | 05/15/20          |
| 38,932 | Orange | 50  | Female | Unknown        |               | Yes                           | FL resident  | 05/15/20          |
| 38,933 | Orange | 44  | Male   | No             |               | No                            | FL resident  | 05/15/20          |
| 38,934 | Orange | 60  | Male   | No             |               | Unknown                       | FL resident  | 05/15/20          |
| 38,935 | Orange | 36  | Female | Yes            | CT; FL        | Yes                           | FL resident  | 05/15/20          |
| 38,936 | Orange | 72  | Male   | No             |               | No                            | FL resident  | 05/15/20          |
| 38,937 | Orange | 14  | Male   | Unknown        |               |                               | FL resident  | 05/15/20          |
| 38,938 | Orange | 46  | Female | Unknown        |               |                               | FL resident  | 05/15/20          |
| 38,939 | Orange | 35  | Female | No             |               | Yes                           | FL resident  | 05/15/20          |
| 38,940 | Orange | 47  | Female | No             |               | Yes                           | FL resident  | 05/15/20          |
| 38,941 | Orange | 56  | Male   | No             |               | Unknown                       | FL resident  | 05/15/20          |
| 38,942 | Orange | 58  | Male   | No             |               | Unknown                       | FL resident  | 05/15/20          |
| 38,943 | Orange | 56  | Female | No             |               | Yes                           | FL resident  | 05/15/20          |
| 38,944 | Orange | 12  | Male   | No             |               | Yes                           | FL resident  | 05/15/20          |
| 38,945 | Orange | 59  | Male   | Yes            | DE; PA        | Yes                           | FL resident  | 05/16/20          |
| 38,946 | Orange | 33  | Female | No             |               | Yes                           | FL resident  | 05/16/20          |
| 38,947 | Orange | 49  | Male   | Yes            | BRAZIL        | Yes                           | FL resident  | 05/16/20          |
| 38,948 | Orange | 39  | Male   | No             |               | No                            | FL resident  | 05/16/20          |
| 38,949 | Orange | 38  | Male   | No             |               | Yes                           | FL resident  | 05/16/20          |
| 38,950 | Orange | 48  | Male   | Unknown        |               |                               | FL resident  | 05/16/20          |
| 38,951 | Orange | 42  | Female | No             |               | No                            | FL resident  | 05/16/20          |
| 38,952 | Orange | 8   | Male   | No             |               | Yes                           | FL resident  | 05/16/20          |
| 38,953 | Orange | 33  | Male   | No             |               | No                            | FL resident  | 05/16/20          |
| 38,954 | Orange | 48  | Male   | Unknown        |               |                               | FL resident  | 05/16/20          |
| 38,955 | Orange | 36  | Male   | No             |               | No                            | FL resident  | 05/16/20          |
| 38,956 | Orange | 77  | Female | Yes            | FL; UNKNOWN   | Yes                           | FL resident  | 05/16/20          |
| 38,957 | Orange | 40  | Male   | Unknown        |               |                               | FL resident  | 05/16/20          |
| 38,958 | Orange | 61  | Male   | No             |               | Yes                           | FL resident  | 05/16/20          |
| 38,959 | Orange | 59  | Female | No             |               | Yes                           | FL resident  | 05/16/20          |
| 38,960 | Orange | 30  | Female | No             |               | Yes                           | FL resident  | 05/16/20          |
| 38,961 | Orange | 53  | Female | Unknown        |               |                               | FL resident  | 05/16/20          |
| 38,962 | Orange | 12  | Male   | No             |               | Yes                           | FL resident  | 05/16/20          |
| 38,963 | Orange | 9   | Female | Unknown        |               | Yes                           | FL resident  | 05/16/20          |
| 38,964 | Orange | 56  | Female | No             |               | Yes                           | FL resident  | 05/16/20          |
| 38,965 | Orange | 48  | Male   | No             |               | Yes                           | FL resident  | 05/16/20          |
| 38,966 | Orange | 49  | Female | Unknown        |               | Yes                           | FL resident  | 05/16/20          |
| 38,967 | Orange | 46  | Male   | No             |               | Yes                           | FL resident  | 05/16/20          |
| 38,968 | Orange | 27  | Male   | No             |               | Yes                           | FL resident  | 05/16/20          |
| 38,969 | Orange | 56  | Male   | Yes            | IL            | Yes                           | FL resident  | 05/16/20          |
| 38,970 | Orange | 51  | Female | Yes            | FL; MD        | Yes                           | FL resident  | 05/16/20          |
| 38,971 | Orange | 62  | Male   | No             |               | Yes                           | FL resident  | 05/17/20          |
| 38,972 | Orange | 51  | Male   | No             |               | Yes                           | FL resident  | 05/17/20          |
| 38,973 | Orange | 36  | Female | No             |               | No                            | FL resident  | 05/17/20          |
| 38,974 | Orange | 47  | Female | No             |               | No                            | FL resident  | 05/17/20          |
| 38,975 | Orange | 42  | Male   | No             |               | Yes                           | FL resident  | 05/17/20          |
| 38,976 | Orange | 73  | Female | Unknown        |               | Yes                           | FL resident  | 05/17/20          |

# Coronavirus: line list of cases

Data verified as of May 24, 2020 at 10 AM

Data in this report are provisional and subject to change.

| Case   | County | Age | Gender | Travel related | Travel detail | Contact with a confirmed case | Jurisdiction | Date case counted |
|--------|--------|-----|--------|----------------|---------------|-------------------------------|--------------|-------------------|
| 38,977 | Orange | 25  | Female | No             |               | No                            | FL resident  | 05/17/20          |
| 38,978 | Orange | 73  | Female | No             |               | Unknown                       | FL resident  | 05/17/20          |
| 38,979 | Orange | 81  | Female | Unknown        |               |                               | FL resident  | 05/17/20          |
| 38,980 | Orange | 90  | Male   | No             |               | Unknown                       | FL resident  | 05/17/20          |
| 38,981 | Orange | 29  | Male   | Yes            | CA; FL        | No                            | FL resident  | 05/17/20          |
| 38,982 | Orange | 29  | Male   | No             |               |                               | FL resident  | 05/17/20          |
| 38,983 | Orange | 31  | Male   | Yes            | NC            | Yes                           | FL resident  | 05/17/20          |
| 38,984 | Orange | 45  | Female | No             |               | No                            | FL resident  | 05/17/20          |
| 38,985 | Orange | 35  | Male   | Unknown        |               |                               | FL resident  | 05/17/20          |
| 38,986 | Orange | 57  | Male   | No             |               | No                            | FL resident  | 05/17/20          |
| 38,987 | Orange | 84  | Male   | No             |               | No                            | FL resident  | 05/17/20          |
| 38,988 | Orange | 51  | Male   | No             |               | No                            | FL resident  | 05/17/20          |
| 38,989 | Orange | 19  | Female | No             |               | Yes                           | FL resident  | 05/17/20          |
| 38,990 | Orange | 19  | Female | No             |               | Yes                           | FL resident  | 05/17/20          |
| 38,991 | Orange | 61  | Female | No             |               | No                            | FL resident  | 05/18/20          |
| 38,992 | Orange | 62  | Male   | No             |               | Yes                           | FL resident  | 05/18/20          |
| 38,993 | Orange | 43  | Male   | Unknown        |               |                               | FL resident  | 05/18/20          |
| 38,994 | Orange | 21  | Female | No             |               | No                            | FL resident  | 05/18/20          |
| 38,995 | Orange | 62  | Male   | Unknown        |               |                               | FL resident  | 05/18/20          |
| 38,996 | Orange | 37  | Male   | No             |               | Yes                           | FL resident  | 05/18/20          |
| 38,997 | Orange | 51  | Male   | Unknown        |               | Yes                           | FL resident  | 05/18/20          |
| 38,998 | Orange | 34  | Male   | No             |               | No                            | FL resident  | 05/18/20          |
| 38,999 | Orange | 46  | Male   | Yes            | UT            | Yes                           | FL resident  | 05/18/20          |
| 39,000 | Orange | 45  | Female | No             |               | Yes                           | FL resident  | 05/18/20          |
| 39,001 | Orange | 0   | Female | No             |               | Yes                           | FL resident  | 05/18/20          |
| 39,002 | Orange | 39  | Female | Unknown        |               |                               | FL resident  | 05/18/20          |
| 39,003 | Orange | 55  | Male   | No             |               |                               | FL resident  | 05/18/20          |
| 39,004 | Orange | 22  | Male   | Yes            | DE; FL        | Yes                           | FL resident  | 05/18/20          |
| 39,005 | Orange | 52  | Female | No             |               | Yes                           | FL resident  | 05/18/20          |
| 39,006 | Orange | 36  | Female | No             |               | Yes                           | FL resident  | 05/18/20          |
| 39,007 | Orange | 44  | Male   | Yes            | DE; FL        | Yes                           | FL resident  | 05/18/20          |
| 39,008 | Orange | 53  | Male   | Unknown        |               | Yes                           | FL resident  | 05/18/20          |
| 39,009 | Orange | 36  | Female | No             |               | Yes                           | FL resident  | 05/18/20          |
| 39,010 | Orange | 26  | Female | No             |               | Yes                           | FL resident  | 05/18/20          |
| 39,011 | Orange | 7   | Male   | No             |               | Yes                           | FL resident  | 05/18/20          |
| 39,012 | Orange | 26  | Female | No             |               | Yes                           | FL resident  | 05/18/20          |
| 39,013 | Orange | 29  | Male   | Unknown        |               |                               | FL resident  | 05/18/20          |
| 39,014 | Orange | 60  | Male   | No             |               | Yes                           | FL resident  | 05/18/20          |
| 39,015 | Orange | 67  | Female | Unknown        |               |                               | FL resident  | 05/18/20          |
| 39,016 | Orange | 54  | Female | No             |               | No                            | FL resident  | 05/18/20          |
| 39,017 | Orange | 35  | Female | No             |               | Yes                           | FL resident  | 05/18/20          |
| 39,018 | Orange | 56  | Male   | No             |               | Yes                           | FL resident  | 05/18/20          |
| 39,019 | Orange | 24  | Female | No             |               | Yes                           | FL resident  | 05/18/20          |
| 39,020 | Orange | 43  | Male   | Unknown        |               |                               | FL resident  | 05/18/20          |
| 39,021 | Orange | 33  | Female | No             |               | No                            | FL resident  | 05/19/20          |
| 39,022 | Orange | 34  | Female | No             |               | No                            | FL resident  | 05/19/20          |
| 39,023 | Orange | 20  | Female | Unknown        |               |                               | FL resident  | 05/19/20          |
| 39,024 | Orange | 25  | Female | No             |               | Yes                           | FL resident  | 05/19/20          |
| 39,025 | Orange | 52  | Male   | No             |               | Yes                           | FL resident  | 05/19/20          |
| 39,026 | Orange | 27  | Male   | No             |               | Yes                           | FL resident  | 05/19/20          |
| 39,027 | Orange | 61  | Male   | Yes            | CA; FL        | Yes                           | FL resident  | 05/19/20          |
| 39,028 | Orange | 49  | Male   | Unknown        |               | Yes                           | FL resident  | 05/19/20          |
| 39,029 | Orange | 31  | Male   | Unknown        |               |                               | FL resident  | 05/19/20          |
| 39,030 | Orange | 31  | Female | Yes            | NC            | Yes                           | FL resident  | 05/19/20          |
| 39,031 | Orange | 28  | Male   | Unknown        |               |                               | FL resident  | 05/19/20          |
| 39,032 | Orange | 80  | Male   | No             |               | No                            | FL resident  | 05/19/20          |
| 39,033 | Orange | 62  | Male   | No             |               | No                            | FL resident  | 05/19/20          |
| 39,034 | Orange | 30  | Male   | Unknown        |               |                               | FL resident  | 05/20/20          |
| 39,035 | Orange | 39  | Female | Unknown        |               |                               | FL resident  | 05/20/20          |
| 39,036 | Orange | 36  | Male   | No             |               | No                            | FL resident  | 05/20/20          |
| 39,037 | Orange | 37  | Male   | No             |               | No                            | FL resident  | 05/20/20          |
| 39,038 | Orange | 48  | Female | Yes            | FL; UT        | Yes                           | FL resident  | 05/20/20          |

# Coronavirus: line list of cases

Data verified as of May 24, 2020 at 10 AM

Data in this report are provisional and subject to change.

| Case   | County | Age | Gender | Travel related | Travel detail | Contact with a confirmed case | Jurisdiction | Date case counted |
|--------|--------|-----|--------|----------------|---------------|-------------------------------|--------------|-------------------|
| 39,039 | Orange | 72  | Male   | No             |               | Yes                           | FL resident  | 05/20/20          |
| 39,040 | Orange | 43  | Male   | Unknown        |               |                               | FL resident  | 05/20/20          |
| 39,041 | Orange | 57  | Female | No             |               | Yes                           | FL resident  | 05/20/20          |
| 39,042 | Orange | 43  | Male   | Unknown        |               |                               | FL resident  | 05/20/20          |
| 39,043 | Orange | 45  | Female | No             |               | No                            | FL resident  | 05/20/20          |
| 39,044 | Orange | 86  | Male   | No             |               | No                            | FL resident  | 05/20/20          |
| 39,045 | Orange | 35  | Female | Unknown        |               |                               | FL resident  | 05/20/20          |
| 39,046 | Orange | 30  | Female | Unknown        |               |                               | FL resident  | 05/20/20          |
| 39,047 | Orange | 25  | Male   | Unknown        |               |                               | FL resident  | 05/20/20          |
| 39,048 | Orange | 27  | Male   | Unknown        |               |                               | FL resident  | 05/20/20          |
| 39,049 | Orange | 47  | Male   | No             |               | No                            | FL resident  | 05/20/20          |
| 39,050 | Orange | 73  | Female | No             |               | Unknown                       | FL resident  | 05/20/20          |
| 39,051 | Orange | 70  | Male   | No             |               | Unknown                       | FL resident  | 05/20/20          |
| 39,052 | Orange | 54  | Male   | Unknown        |               |                               | FL resident  | 05/20/20          |
| 39,053 | Orange | 41  | Male   | No             |               | Yes                           | FL resident  | 05/21/20          |
| 39,054 | Orange | 12  | Male   | No             |               | Yes                           | FL resident  | 05/21/20          |
| 39,055 | Orange | 2   | Male   | No             |               | Yes                           | FL resident  | 05/21/20          |
| 39,056 | Orange | 27  | Male   | No             |               | No                            | FL resident  | 05/21/20          |
| 39,057 | Orange | 30  | Male   | Unknown        |               |                               | FL resident  | 05/21/20          |
| 39,058 | Orange | 20  | Male   | Unknown        |               | Yes                           | FL resident  | 05/21/20          |
| 39,059 | Orange | 5   | Female | No             |               | Yes                           | FL resident  | 05/21/20          |
| 39,060 | Orange | 35  | Male   | No             |               | Yes                           | FL resident  | 05/21/20          |
| 39,061 | Orange | 42  | Female | Unknown        |               |                               | FL resident  | 05/21/20          |
| 39,062 | Orange | 53  | Male   | Unknown        |               |                               | FL resident  | 05/21/20          |
| 39,063 | Orange | 3   | Female | No             |               | Yes                           | FL resident  | 05/21/20          |
| 39,064 | Orange | 72  | Female | Unknown        |               |                               | FL resident  | 05/21/20          |
| 39,065 | Orange | 53  | Female | Unknown        |               | Yes                           | FL resident  | 05/21/20          |
| 39,066 | Orange | 48  | Female | Unknown        |               | Yes                           | FL resident  | 05/21/20          |
| 39,067 | Orange | 48  | Female | Unknown        |               |                               | FL resident  | 05/21/20          |
| 39,068 | Orange | 56  | Female | Unknown        |               |                               | FL resident  | 05/21/20          |
| 39,069 | Orange | 49  | Male   | Unknown        |               |                               | FL resident  | 05/21/20          |
| 39,070 | Orange | 47  | Male   | Unknown        |               |                               | FL resident  | 05/21/20          |
| 39,071 | Orange | 51  | Male   | No             |               | Unknown                       | FL resident  | 05/21/20          |
| 39,072 | Orange | 43  | Male   | Unknown        |               |                               | FL resident  | 05/21/20          |
| 39,073 | Orange | 31  | Male   | Unknown        |               |                               | FL resident  | 05/22/20          |
| 39,074 | Orange | 27  | Female | Unknown        |               |                               | FL resident  | 05/22/20          |
| 39,075 | Orange | 25  | Female | Unknown        |               |                               | FL resident  | 05/22/20          |
| 39,076 | Orange | 19  | Male   | Unknown        |               |                               | FL resident  | 05/22/20          |
| 39,077 | Orange | 20  | Female | Unknown        |               |                               | FL resident  | 05/22/20          |
| 39,078 | Orange | 59  | Male   | Unknown        |               |                               | FL resident  | 05/22/20          |
| 39,079 | Orange | 52  | Male   | Unknown        |               |                               | FL resident  | 05/22/20          |
| 39,080 | Orange | 49  | Female | Unknown        |               |                               | FL resident  | 05/22/20          |
| 39,081 | Orange | 28  | Male   | Unknown        |               |                               | FL resident  | 05/22/20          |
| 39,082 | Orange | 66  | Female | Unknown        |               |                               | FL resident  | 05/22/20          |
| 39,083 | Orange | 44  | Male   | Unknown        |               |                               | FL resident  | 05/22/20          |
| 39,084 | Orange | 48  | Male   | Unknown        |               |                               | FL resident  | 05/22/20          |
| 39,085 | Orange | 60  | Male   | Unknown        |               |                               | FL resident  | 05/22/20          |
| 39,086 | Orange | 49  | Male   | No             |               | No                            | FL resident  | 05/22/20          |
| 39,087 | Orange | 41  | Male   | Unknown        |               |                               | FL resident  | 05/22/20          |
| 39,088 | Orange | 46  | Female | Unknown        |               |                               | FL resident  | 05/22/20          |
| 39,089 | Orange | 58  | Female | Unknown        |               |                               | FL resident  | 05/22/20          |
| 39,090 | Orange | 16  | Male   | Unknown        |               |                               | FL resident  | 05/22/20          |
| 39,091 | Orange | 77  | Female | Unknown        |               |                               | FL resident  | 05/22/20          |
| 39,092 | Orange | 42  | Male   | Unknown        |               |                               | FL resident  | 05/22/20          |
| 39,093 | Orange | 32  | Male   | Unknown        |               |                               | FL resident  | 05/22/20          |
| 39,094 | Orange | 48  | Female | Unknown        |               |                               | FL resident  | 05/22/20          |
| 39,095 | Orange | 81  | Male   | Unknown        |               |                               | FL resident  | 05/22/20          |
| 39,096 | Orange | 45  | Male   | Unknown        |               |                               | FL resident  | 05/22/20          |
| 39,097 | Orange | 34  | Female | Unknown        |               |                               | FL resident  | 05/22/20          |
| 39,098 | Orange | 56  | Female | Unknown        |               |                               | FL resident  | 05/22/20          |
| 39,099 | Orange | 31  | Male   | Unknown        |               |                               | FL resident  | 05/22/20          |
| 39,100 | Orange | 40  | Male   | Unknown        |               |                               | FL resident  | 05/22/20          |

# Coronavirus: line list of cases

Data verified as of May 24, 2020 at 10 AM

Data in this report are provisional and subject to change.

| Case   | County | Age | Gender  | Travel related | Travel detail | Contact with a confirmed case | Jurisdiction    | Date case counted |
|--------|--------|-----|---------|----------------|---------------|-------------------------------|-----------------|-------------------|
| 39,101 | Orange | 34  | Male    | Unknown        |               |                               | FL resident     | 05/22/20          |
| 39,102 | Orange | 31  | Male    | Unknown        |               |                               | FL resident     | 05/22/20          |
| 39,103 | Orange | 39  | Female  | Unknown        |               |                               | FL resident     | 05/22/20          |
| 39,104 | Orange | 47  | Unknown | No             |               | No                            | FL resident     | 05/22/20          |
| 39,105 | Orange | 15  | Male    | Unknown        |               |                               | FL resident     | 05/23/20          |
| 39,106 | Orange | 70  | Female  | Unknown        |               |                               | FL resident     | 05/23/20          |
| 39,107 | Orange | 40  | Female  | Unknown        |               |                               | FL resident     | 05/23/20          |
| 39,108 | Orange | 31  | Female  | Unknown        |               |                               | FL resident     | 05/23/20          |
| 39,109 | Orange | 23  | Male    | Unknown        |               |                               | FL resident     | 05/23/20          |
| 39,110 | Orange | 45  | Male    | Unknown        |               |                               | FL resident     | 05/23/20          |
| 39,111 | Orange | 34  | Male    | Unknown        |               |                               | FL resident     | 05/23/20          |
| 39,112 | Orange | 51  | Female  | Unknown        |               |                               | FL resident     | 05/23/20          |
| 39,113 | Orange | 45  | Male    | Unknown        |               |                               | FL resident     | 05/23/20          |
| 39,114 | Orange | 23  | Male    | Unknown        |               |                               | FL resident     | 05/23/20          |
| 39,115 | Orange | 46  | Female  | Unknown        |               |                               | FL resident     | 05/23/20          |
| 39,116 | Orange | 28  | Male    | Unknown        |               |                               | FL resident     | 05/23/20          |
| 39,117 | Orange | 46  | Male    | Unknown        |               |                               | FL resident     | 05/23/20          |
| 39,118 | Orange | 4   | Female  | Unknown        |               |                               | FL resident     | 05/23/20          |
| 39,119 | Orange | 29  | Female  | Unknown        |               |                               | FL resident     | 05/23/20          |
| 39,120 | Orange | 47  | Male    | No             |               | No                            | FL resident     | 05/23/20          |
| 39,121 | Orange | 10  | Female  | Unknown        |               |                               | FL resident     | 05/23/20          |
| 39,122 | Orange | 11  | Female  | Unknown        |               |                               | FL resident     | 05/23/20          |
| 39,123 | Orange | 77  | Male    | Unknown        |               |                               | FL resident     | 05/23/20          |
| 39,124 | Orange | 35  | Male    | Unknown        |               |                               | FL resident     | 05/23/20          |
| 39,125 | Orange | 35  | Female  | Unknown        |               |                               | FL resident     | 05/23/20          |
| 39,126 | Orange | 6   | Female  | Unknown        |               |                               | FL resident     | 05/23/20          |
| 39,127 | Orange | 60  | Male    | Unknown        |               |                               | FL resident     | 05/23/20          |
| 39,128 | Orange | 32  | Male    | Unknown        |               |                               | FL resident     | 05/23/20          |
| 39,129 | Orange | 52  | Male    | Unknown        |               |                               | FL resident     | 05/23/20          |
| 39,130 | Orange | 38  | Male    | Unknown        |               |                               | FL resident     | 05/23/20          |
| 39,131 | Orange | 16  | Female  | Unknown        |               |                               | FL resident     | 05/23/20          |
| 39,132 | Orange | 28  | Female  | Unknown        |               |                               | FL resident     | 05/23/20          |
| 39,133 | Orange | 0   | Female  | Unknown        |               |                               | FL resident     | 05/23/20          |
| 39,134 | Orange | 44  | Male    | Unknown        |               |                               | FL resident     | 05/24/20          |
| 39,135 | Orange | 60  | Male    | Unknown        |               |                               | FL resident     | 05/24/20          |
| 39,136 | Orange | 57  | Male    | Unknown        |               |                               | FL resident     | 05/24/20          |
| 39,137 | Orange | 37  | Female  | Unknown        |               |                               | FL resident     | 05/24/20          |
| 39,138 | Orange | 57  | Female  | Unknown        |               |                               | FL resident     | 05/24/20          |
| 39,139 | Orange | 28  | Male    | Unknown        |               |                               | FL resident     | 05/24/20          |
| 39,140 | Orange | 45  | Male    | Unknown        |               |                               | FL resident     | 05/24/20          |
| 39,141 | Orange | 36  | Male    | Unknown        |               |                               | FL resident     | 05/24/20          |
| 39,142 | Orange | 33  | Female  | Unknown        |               |                               | FL resident     | 05/24/20          |
| 39,143 | Orange | 35  | Male    | Unknown        |               |                               | FL resident     | 05/24/20          |
| 39,144 | Orange | 53  | Female  | Unknown        |               |                               | FL resident     | 05/24/20          |
| 39,145 | Orange | 15  | Male    | Unknown        |               |                               | FL resident     | 05/24/20          |
| 39,146 | Orange | 40  | Male    | Unknown        |               |                               | FL resident     | 05/24/20          |
| 39,147 | Orange | 28  | Female  | Unknown        |               | Unknown                       | Non-FL resident | 03/17/20          |
| 39,148 | Orange | 62  | Male    | Unknown        |               | Yes                           | Non-FL resident | 03/19/20          |
| 39,149 | Orange | 22  | Female  | Yes            | FL; NC        | Unknown                       | Non-FL resident | 03/19/20          |
| 39,150 | Orange | 73  | Female  | No             |               | No                            | Non-FL resident | 03/21/20          |
| 39,151 | Orange | 34  | Male    | Yes            | FL; PERU      | Yes                           | Non-FL resident | 03/21/20          |
| 39,152 | Orange | 33  | Female  | Yes            | FL; PERU      | Yes                           | Non-FL resident | 03/21/20          |
| 39,153 | Orange | 26  | Female  | Yes            | CO            | No                            | Non-FL resident | 03/24/20          |
| 39,154 | Orange | 54  | Female  | Yes            | NJ            | Yes                           | Non-FL resident | 03/24/20          |
| 39,155 | Orange | 77  | Male    | Yes            | FL; NY        | Yes                           | Non-FL resident | 03/25/20          |
| 39,156 | Orange | 56  | Female  | Unknown        |               | Yes                           | Non-FL resident | 03/25/20          |
| 39,157 | Orange | 54  | Male    | Yes            | CA; RUSSIA    | Unknown                       | Non-FL resident | 03/25/20          |
| 39,158 | Orange | 35  | Male    | Unknown        |               | Yes                           | Non-FL resident | 03/26/20          |
| 39,159 | Orange | 31  | Male    | No             |               | Yes                           | Non-FL resident | 03/26/20          |
| 39,160 | Orange | 58  | Male    | No             |               | Yes                           | Non-FL resident | 03/27/20          |
| 39,161 | Orange | 61  | Male    | Yes            | FL; NY        | No                            | Non-FL resident | 03/27/20          |
| 39,162 | Orange | 82  | Female  | Yes            | NY            | Unknown                       | Non-FL resident | 03/27/20          |

# Coronavirus: line list of cases

Data verified as of May 24, 2020 at 10 AM

Data in this report are provisional and subject to change.

| Case   | County  | Age | Gender | Travel related | Travel detail             | Contact with a confirmed case | Jurisdiction           | Date case counted |
|--------|---------|-----|--------|----------------|---------------------------|-------------------------------|------------------------|-------------------|
| 39,163 | Orange  | 76  | Male   | Yes            | NY                        | Yes                           | Non-FL resident        | 03/27/20          |
| 39,164 | Orange  | 47  | Female | Yes            | NY                        | Unknown                       | Non-FL resident        | 03/28/20          |
| 39,165 | Orange  | 39  | Male   | Yes            | FL; NY                    | Yes                           | Non-FL resident        | 03/28/20          |
| 39,166 | Orange  | 61  | Female | Yes            | NY                        | Unknown                       | Non-FL resident        | 03/28/20          |
| 39,167 | Orange  | 74  | Female | Unknown        |                           | Yes                           | Non-FL resident        | 03/29/20          |
| 39,168 | Orange  | 76  | Male   | Yes            | NY                        | Unknown                       | Non-FL resident        | 03/29/20          |
| 39,169 | Orange  | 25  | Male   | Yes            | NJ                        | Yes                           | Non-FL resident        | 03/29/20          |
| 39,170 | Orange  | 43  | Female | No             |                           | No                            | Non-FL resident        | 03/29/20          |
| 39,171 | Orange  | 21  | Female | Yes            | SPAIN                     | Unknown                       | Non-FL resident        | 03/29/20          |
| 39,172 | Orange  | 66  | Female | No             |                           | Yes                           | Non-FL resident        | 03/29/20          |
| 39,173 | Orange  | 70  | Male   | Yes            | FL; NY                    | No                            | Non-FL resident        | 03/30/20          |
| 39,174 | Orange  | 55  | Male   | Unknown        |                           | Unknown                       | Non-FL resident        | 03/30/20          |
| 39,175 | Orange  | 53  | Male   | Yes            | GA                        | Unknown                       | Non-FL resident        | 03/30/20          |
| 39,176 | Orange  | 17  | Male   | Yes            | FL; MI                    | No                            | Non-FL resident        | 03/30/20          |
| 39,177 | Orange  | 49  | Male   | Yes            | NY                        | Unknown                       | Non-FL resident        | 03/30/20          |
| 39,178 | Orange  | 46  | Male   | Yes            | NJ                        | Unknown                       | Non-FL resident        | 03/30/20          |
| 39,179 | Orange  | 24  | Male   | Yes            | FL; NY                    | Yes                           | Non-FL resident        | 03/31/20          |
| 39,180 | Orange  | 39  | Male   | Yes            | BRAZIL; CUBA; FL; JAMAICA | No                            | Non-FL resident        | 04/01/20          |
| 39,181 | Orange  | 45  | Male   | Yes            | BELGIUM                   | No                            | Non-FL resident        | 04/01/20          |
| 39,182 | Orange  | 53  | Male   | Yes            | FL; MD                    | Yes                           | Non-FL resident        | 04/01/20          |
| 39,183 | Orange  | 66  | Male   | Yes            | NY                        | Unknown                       | Non-FL resident        | 04/01/20          |
| 39,184 | Orange  | 64  | Male   | Yes            | FL; NY                    | No                            | Non-FL resident        | 04/01/20          |
| 39,185 | Orange  | 66  | Female | Yes            | FL; NY                    | No                            | Non-FL resident        | 04/01/20          |
| 39,186 | Orange  | 66  | Female | Yes            | FL; NY                    | No                            | Non-FL resident        | 04/01/20          |
| 39,187 | Orange  | 63  | Female | Yes            | FL; NY                    | Yes                           | Non-FL resident        | 04/01/20          |
| 39,188 | Orange  | 73  | Female | Unknown        |                           | Yes                           | Non-FL resident        | 04/01/20          |
| 39,189 | Orange  | 68  | Female | Unknown        |                           |                               | Non-FL resident        | 04/02/20          |
| 39,190 | Orange  | 44  | Female | Yes            | FL; NY; VA                | Yes                           | Non-FL resident        | 04/02/20          |
| 39,191 | Orange  | 53  | Male   | No             |                           | Yes                           | Non-FL resident        | 04/02/20          |
| 39,192 | Orange  | 37  | Female | Yes            | FL; NY                    | Yes                           | Non-FL resident        | 04/02/20          |
| 39,193 | Orange  | 59  | Male   | Yes            | LA                        | Unknown                       | Non-FL resident        | 04/03/20          |
| 39,194 | Orange  | 43  | Male   | Unknown        |                           | Unknown                       | Non-FL resident        | 04/06/20          |
| 39,195 | Orange  | 79  | Female | Unknown        |                           | Yes                           | Non-FL resident        | 04/06/20          |
| 39,196 | Orange  | 73  | Male   | Yes            | ARGENTINA; CHILE          | No                            | Non-FL resident        | 04/06/20          |
| 39,197 | Orange  | 76  | Female | Yes            | ARGENTINA; CHILE          | No                            | Non-FL resident        | 04/06/20          |
| 39,198 | Orange  | 69  | Female | Yes            | FRANCE                    | Yes                           | Non-FL resident        | 04/06/20          |
| 39,199 | Orange  | 74  | Male   | Yes            | SOUTH AMERICA             | Yes                           | Non-FL resident        | 04/06/20          |
| 39,200 | Orange  | 87  | Male   | No             |                           | Unknown                       | Non-FL resident        | 04/07/20          |
| 39,201 | Orange  | 82  | Male   | Yes            | FL; NY                    | Unknown                       | Non-FL resident        | 04/07/20          |
| 39,202 | Orange  | 80  | Male   | Yes            | SOUTH AMERICA             | Yes                           | Non-FL resident        | 04/08/20          |
| 39,203 | Orange  | 64  | Male   | Yes            | NY                        | Yes                           | Non-FL resident        | 04/10/20          |
| 39,204 | Orange  | 26  | Male   | Yes            | IN                        | No                            | Non-FL resident        | 04/13/20          |
| 39,205 | Orange  | 22  | Male   | Yes            | FL; NY                    | Yes                           | Non-FL resident        | 04/13/20          |
| 39,206 | Orange  | 80  | Female | Yes            | NY                        | Yes                           | Non-FL resident        | 04/15/20          |
| 39,207 | Orange  | 66  | Male   | Yes            | NY                        | Yes                           | Non-FL resident        | 04/15/20          |
| 39,208 | Orange  | 56  | Male   | Yes            | NY                        | Unknown                       | Non-FL resident        | 04/22/20          |
| 39,209 | Orange  | 28  | Male   | Yes            | CA                        | Unknown                       | Non-FL resident        | 04/23/20          |
| 39,210 | Orange  | 3   | Female | Unknown        |                           | Unknown                       | Non-FL resident        | 04/23/20          |
| 39,211 | Orange  | 75  | Male   | Yes            | NJ                        | Unknown                       | Non-FL resident        | 04/24/20          |
| 39,212 | Orange  | 90  | Female | Yes            | NJ                        |                               | Non-FL resident        | 04/27/20          |
| 39,213 | Orange  | 59  | Male   | Unknown        |                           |                               | Non-FL resident        | 04/29/20          |
| 39,214 | Orange  | 63  | Male   | Unknown        |                           |                               | Non-FL resident        | 05/04/20          |
| 39,215 | Orange  | 80  | Female | Yes            | IL                        | Yes                           | Non-FL resident        | 05/05/20          |
| 39,216 | Orange  | 18  | Male   | Yes            | FL; KS                    | Yes                           | Non-FL resident        | 05/12/20          |
| 39,217 | Orange  | 29  | Male   | Unknown        |                           |                               | Non-FL resident        | 05/13/20          |
| 39,218 | Orange  | 60  | Female | Yes            | IL                        | Yes                           | Non-FL resident        | 05/14/20          |
| 39,219 | Orange  | 59  | Male   | Yes            | NY                        | No                            | Non-FL resident        | 05/15/20          |
| 39,220 | Orange  | 61  | Female | Unknown        |                           |                               | Non-FL resident        | 05/16/20          |
| 39,221 | Orange  | 22  | Male   | Unknown        |                           |                               | Non-FL resident        | 05/18/20          |
| 39,222 | Orange  | 0   | Female | Yes            | MA                        |                               | Non-FL resident        | 05/21/20          |
| 39,223 | Orange  | 68  | Female | Yes            | PHILIPPINES; SOUTH KOREA  | Unknown                       | Not diagnosed/isolated | 03/13/20          |
| 39,224 | Osceola | 54  | Male   | No             |                           | Yes                           | FL resident            | 03/13/20          |

# Coronavirus: line list of cases

Data verified as of May 24, 2020 at 10 AM

Data in this report are provisional and subject to change.

| Case   | County  | Age | Gender | Travel related | Travel detail         | Contact with a confirmed case | Jurisdiction | Date case counted |
|--------|---------|-----|--------|----------------|-----------------------|-------------------------------|--------------|-------------------|
| 39,225 | Osceola | 31  | Male   | Yes            | Brazil                | No                            | FL resident  | 03/13/20          |
| 39,226 | Osceola | 48  | Male   | Yes            | Switzerland           | Yes                           | FL resident  | 03/14/20          |
| 39,227 | Osceola | 47  | Female | No             |                       | Yes                           | FL resident  | 03/16/20          |
| 39,228 | Osceola | 29  | Male   | No             |                       | Yes                           | FL resident  | 03/17/20          |
| 39,229 | Osceola | 18  | Male   | No             |                       | Yes                           | FL resident  | 03/17/20          |
| 39,230 | Osceola | 68  | Male   | Yes            | India                 | No                            | FL resident  | 03/18/20          |
| 39,231 | Osceola | 22  | Male   | No             |                       | Yes                           | FL resident  | 03/18/20          |
| 39,232 | Osceola | 48  | Female | Yes            | Europe                | Yes                           | FL resident  | 03/19/20          |
| 39,233 | Osceola | 50  | Male   | Yes            | EUROPE                | Yes                           | FL resident  | 03/19/20          |
| 39,234 | Osceola | 76  | Male   | No             |                       | Yes                           | FL resident  | 03/19/20          |
| 39,235 | Osceola | 80  | Male   | Yes            | SPAIN                 | Yes                           | FL resident  | 03/21/20          |
| 39,236 | Osceola | 36  | Female | No             |                       | No                            | FL resident  | 03/21/20          |
| 39,237 | Osceola | 20  | Female | No             |                       | Yes                           | FL resident  | 03/21/20          |
| 39,238 | Osceola | 64  | Female | Yes            | SPAIN                 | No                            | FL resident  | 03/21/20          |
| 39,239 | Osceola | 79  | Male   | Yes            | SPAIN; UNITED KINGDOM | Yes                           | FL resident  | 03/21/20          |
| 39,240 | Osceola | 57  | Female | Yes            | NY                    | Yes                           | FL resident  | 03/21/20          |
| 39,241 | Osceola | 21  | Female | No             |                       | Yes                           | FL resident  | 03/21/20          |
| 39,242 | Osceola | 58  | Male   | No             |                       | No                            | FL resident  | 03/21/20          |
| 39,243 | Osceola | 33  | Female | Yes            | NY                    | No                            | FL resident  | 03/22/20          |
| 39,244 | Osceola | 28  | Female | Yes            | NY                    | No                            | FL resident  | 03/22/20          |
| 39,245 | Osceola | 70  | Male   | No             |                       | Yes                           | FL resident  | 03/23/20          |
| 39,246 | Osceola | 36  | Male   | Yes            | NY                    | Yes                           | FL resident  | 03/23/20          |
| 39,247 | Osceola | 56  | Male   | No             |                       | Yes                           | FL resident  | 03/24/20          |
| 39,248 | Osceola | 61  | Female | No             |                       | Yes                           | FL resident  | 03/24/20          |
| 39,249 | Osceola | 39  | Female | No             |                       | Yes                           | FL resident  | 03/24/20          |
| 39,250 | Osceola | 27  | Female | Yes            | NETHERLANDS           | Yes                           | FL resident  | 03/24/20          |
| 39,251 | Osceola | 73  | Male   | Yes            | NY                    | Yes                           | FL resident  | 03/24/20          |
| 39,252 | Osceola | 67  | Female | No             |                       | Yes                           | FL resident  | 03/24/20          |
| 39,253 | Osceola | 48  | Male   | No             |                       | No                            | FL resident  | 03/24/20          |
| 39,254 | Osceola | 29  | Female | No             |                       | Yes                           | FL resident  | 03/24/20          |
| 39,255 | Osceola | 40  | Female | No             |                       | Yes                           | FL resident  | 03/24/20          |
| 39,256 | Osceola | 58  | Female | Yes            | AUSTRALIA             | No                            | FL resident  | 03/25/20          |
| 39,257 | Osceola | 24  | Male   | No             |                       | No                            | FL resident  | 03/25/20          |
| 39,258 | Osceola | 54  | Female | No             |                       | No                            | FL resident  | 03/25/20          |
| 39,259 | Osceola | 46  | Male   | No             |                       | Yes                           | FL resident  | 03/25/20          |
| 39,260 | Osceola | 61  | Female | Yes            | INDIA                 | No                            | FL resident  | 03/25/20          |
| 39,261 | Osceola | 52  | Male   | Yes            | MA; NY; TX            | No                            | FL resident  | 03/26/20          |
| 39,262 | Osceola | 60  | Female | Yes            | PA                    | Yes                           | FL resident  | 03/26/20          |
| 39,263 | Osceola | 44  | Male   | No             |                       | Yes                           | FL resident  | 03/26/20          |
| 39,264 | Osceola | 30  | Female | No             |                       | No                            | FL resident  | 03/26/20          |
| 39,265 | Osceola | 28  | Female | Yes            | UNITED KINGDOM        | Yes                           | FL resident  | 03/26/20          |
| 39,266 | Osceola | 54  | Female | No             |                       | Yes                           | FL resident  | 03/26/20          |
| 39,267 | Osceola | 43  | Female | No             |                       | Yes                           | FL resident  | 03/26/20          |
| 39,268 | Osceola | 64  | Male   | No             |                       | No                            | FL resident  | 03/26/20          |
| 39,269 | Osceola | 50  | Male   | Yes            | NY                    | No                            | FL resident  | 03/26/20          |
| 39,270 | Osceola | 49  | Female | No             |                       | No                            | FL resident  | 03/26/20          |
| 39,271 | Osceola | 74  | Male   | No             |                       | Yes                           | FL resident  | 03/27/20          |
| 39,272 | Osceola | 38  | Male   | No             |                       | Yes                           | FL resident  | 03/27/20          |
| 39,273 | Osceola | 33  | Female | No             |                       | No                            | FL resident  | 03/27/20          |
| 39,274 | Osceola | 36  | Female | No             |                       | No                            | FL resident  | 03/27/20          |
| 39,275 | Osceola | 32  | Female | Yes            | CO                    | Yes                           | FL resident  | 03/27/20          |
| 39,276 | Osceola | 32  | Female | Yes            | FL; PUERTO RICO       | No                            | FL resident  | 03/27/20          |
| 39,277 | Osceola | 60  | Male   | No             |                       | No                            | FL resident  | 03/27/20          |
| 39,278 | Osceola | 58  | Male   | Yes            | NY                    | No                            | FL resident  | 03/27/20          |
| 39,279 | Osceola | 50  | Female | No             |                       | Yes                           | FL resident  | 03/27/20          |
| 39,280 | Osceola | 54  | Female | No             |                       | No                            | FL resident  | 03/27/20          |
| 39,281 | Osceola | 28  | Female | No             |                       | No                            | FL resident  | 03/27/20          |
| 39,282 | Osceola | 39  | Female | Yes            | NY                    | Yes                           | FL resident  | 03/27/20          |
| 39,283 | Osceola | 70  | Male   | No             |                       | Yes                           | FL resident  | 03/27/20          |
| 39,284 | Osceola | 91  | Male   | Yes            | ECUADOR               | No                            | FL resident  | 03/28/20          |
| 39,285 | Osceola | 75  | Female | No             |                       | Yes                           | FL resident  | 03/28/20          |
| 39,286 | Osceola | 43  | Male   | Yes            | AFRICA                | No                            | FL resident  | 03/28/20          |

# Coronavirus: line list of cases

Data verified as of May 24, 2020 at 10 AM

Data in this report are provisional and subject to change.

| Case   | County  | Age | Gender | Travel related | Travel detail                    | Contact with a confirmed case | Jurisdiction | Date case counted |
|--------|---------|-----|--------|----------------|----------------------------------|-------------------------------|--------------|-------------------|
| 39,287 | Osceola | 40  | Male   | No             |                                  | Yes                           | FL resident  | 03/28/20          |
| 39,288 | Osceola | 55  | Male   | No             |                                  | No                            | FL resident  | 03/28/20          |
| 39,289 | Osceola | 44  | Male   | No             |                                  | Yes                           | FL resident  | 03/28/20          |
| 39,290 | Osceola | 48  | Female | No             |                                  | No                            | FL resident  | 03/28/20          |
| 39,291 | Osceola | 49  | Male   | Yes            | NY                               | Unknown                       | FL resident  | 03/28/20          |
| 39,292 | Osceola | 49  | Male   | No             |                                  | No                            | FL resident  | 03/28/20          |
| 39,293 | Osceola | 35  | Female | No             |                                  | Yes                           | FL resident  | 03/28/20          |
| 39,294 | Osceola | 73  | Male   | Yes            | NJ; PUERTO RICO                  | Yes                           | FL resident  | 03/28/20          |
| 39,295 | Osceola | 57  | Female | No             |                                  | Yes                           | FL resident  | 03/28/20          |
| 39,296 | Osceola | 54  | Female | No             |                                  | Yes                           | FL resident  | 03/28/20          |
| 39,297 | Osceola | 65  | Male   | No             |                                  | Yes                           | FL resident  | 03/28/20          |
| 39,298 | Osceola | 58  | Male   | No             |                                  | Yes                           | FL resident  | 03/28/20          |
| 39,299 | Osceola | 32  | Male   | No             |                                  | No                            | FL resident  | 03/28/20          |
| 39,300 | Osceola | 72  | Female | Yes            | NY                               | Yes                           | FL resident  | 03/28/20          |
| 39,301 | Osceola | 37  | Male   | No             |                                  | Yes                           | FL resident  | 03/28/20          |
| 39,302 | Osceola | 28  | Female | No             |                                  | Yes                           | FL resident  | 03/29/20          |
| 39,303 | Osceola | 64  | Male   | Yes            | BAHAMAS; FL; U.S. VIRGIN ISLANDS | Yes                           | FL resident  | 03/29/20          |
| 39,304 | Osceola | 49  | Female | Yes            | FL; INDIA; SWITZERLAND           | Yes                           | FL resident  | 03/29/20          |
| 39,305 | Osceola | 59  | Male   | No             |                                  | No                            | FL resident  | 03/29/20          |
| 39,306 | Osceola | 70  | Female | No             |                                  | Yes                           | FL resident  | 03/29/20          |
| 39,307 | Osceola | 39  | Male   | Yes            | FL; HONDURAS                     | Yes                           | FL resident  | 03/29/20          |
| 39,308 | Osceola | 62  | Female | Yes            | AUSTRALIA                        | Unknown                       | FL resident  | 03/29/20          |
| 39,309 | Osceola | 51  | Female | No             |                                  | Yes                           | FL resident  | 03/29/20          |
| 39,310 | Osceola | 79  | Female | No             |                                  | Yes                           | FL resident  | 03/29/20          |
| 39,311 | Osceola | 43  | Male   | No             |                                  | Yes                           | FL resident  | 03/29/20          |
| 39,312 | Osceola | 38  | Female | No             |                                  | No                            | FL resident  | 03/30/20          |
| 39,313 | Osceola | 40  | Male   | No             |                                  | No                            | FL resident  | 03/30/20          |
| 39,314 | Osceola | 12  | Female | Yes            | SPAIN                            | No                            | FL resident  | 03/30/20          |
| 39,315 | Osceola | 43  | Male   | No             |                                  | Yes                           | FL resident  | 03/30/20          |
| 39,316 | Osceola | 56  | Male   | Yes            | NY                               | Yes                           | FL resident  | 03/30/20          |
| 39,317 | Osceola | 45  | Male   | No             |                                  | No                            | FL resident  | 03/30/20          |
| 39,318 | Osceola | 57  | Male   | No             |                                  | Yes                           | FL resident  | 03/30/20          |
| 39,319 | Osceola | 63  | Female | No             |                                  | Yes                           | FL resident  | 03/30/20          |
| 39,320 | Osceola | 50  | Female | No             |                                  | Yes                           | FL resident  | 03/30/20          |
| 39,321 | Osceola | 56  | Male   | Yes            | NY                               | Yes                           | FL resident  | 03/30/20          |
| 39,322 | Osceola | 32  | Male   | No             |                                  | Unknown                       | FL resident  | 03/30/20          |
| 39,323 | Osceola | 56  | Male   | No             |                                  | No                            | FL resident  | 03/30/20          |
| 39,324 | Osceola | 51  | Male   | No             |                                  | No                            | FL resident  | 03/30/20          |
| 39,325 | Osceola | 77  | Male   | No             |                                  | No                            | FL resident  | 03/30/20          |
| 39,326 | Osceola | 39  | Male   | Yes            | NY                               | No                            | FL resident  | 03/30/20          |
| 39,327 | Osceola | 58  | Male   | No             |                                  | Yes                           | FL resident  | 03/31/20          |
| 39,328 | Osceola | 44  | Male   | No             |                                  | No                            | FL resident  | 03/31/20          |
| 39,329 | Osceola | 0   | Female | No             |                                  | Yes                           | FL resident  | 03/31/20          |
| 39,330 | Osceola | 62  | Female | Yes            | DOMINICAN REPUBLIC               | Yes                           | FL resident  | 03/31/20          |
| 39,331 | Osceola | 56  | Female | No             |                                  | Yes                           | FL resident  | 03/31/20          |
| 39,332 | Osceola | 42  | Female | Yes            | CA; FL                           | No                            | FL resident  | 04/01/20          |
| 39,333 | Osceola | 56  | Female | Yes            | NY                               | Unknown                       | FL resident  | 04/01/20          |
| 39,334 | Osceola | 22  | Female | No             |                                  | No                            | FL resident  | 04/01/20          |
| 39,335 | Osceola | 31  | Male   | Yes            | UNITED KINGDOM                   | Yes                           | FL resident  | 04/01/20          |
| 39,336 | Osceola | 50  | Female | No             |                                  | Yes                           | FL resident  | 04/01/20          |
| 39,337 | Osceola | 69  | Male   | No             |                                  | Yes                           | FL resident  | 04/01/20          |
| 39,338 | Osceola | 65  | Female | No             |                                  | No                            | FL resident  | 04/01/20          |
| 39,339 | Osceola | 56  | Male   | Yes            | FL; TX                           | Yes                           | FL resident  | 04/01/20          |
| 39,340 | Osceola | 43  | Male   | Yes            | DOMINICAN REPUBLIC               | No                            | FL resident  | 04/01/20          |
| 39,341 | Osceola | 69  | Male   | No             |                                  | Yes                           | FL resident  | 04/01/20          |
| 39,342 | Osceola | 64  | Male   | No             |                                  | No                            | FL resident  | 04/01/20          |
| 39,343 | Osceola | 74  | Female | No             |                                  | Yes                           | FL resident  | 04/01/20          |
| 39,344 | Osceola | 69  | Female | Yes            | NJ; PUERTO RICO                  | Yes                           | FL resident  | 04/01/20          |
| 39,345 | Osceola | 31  | Female | Yes            | FL; PUERTO RICO                  | Yes                           | FL resident  | 04/01/20          |
| 39,346 | Osceola | 49  | Female | Yes            | DC; FL; NJ; NY                   | Yes                           | FL resident  | 04/01/20          |
| 39,347 | Osceola | 43  | Female | No             |                                  | Yes                           | FL resident  | 04/01/20          |

# Coronavirus: line list of cases

Data verified as of May 24, 2020 at 10 AM

Data in this report are provisional and subject to change.

| Case   | County  | Age | Gender | Travel related | Travel detail   | Contact with a confirmed case | Jurisdiction | Date case counted |
|--------|---------|-----|--------|----------------|-----------------|-------------------------------|--------------|-------------------|
| 39,348 | Osceola | 76  | Male   | No             |                 | Yes                           | FL resident  | 04/01/20          |
| 39,349 | Osceola | 76  | Female | No             |                 | Yes                           | FL resident  | 04/01/20          |
| 39,350 | Osceola | 50  | Female | No             |                 | No                            | FL resident  | 04/01/20          |
| 39,351 | Osceola | 38  | Male   | No             |                 | Yes                           | FL resident  | 04/01/20          |
| 39,352 | Osceola | 56  | Female | No             |                 | Yes                           | FL resident  | 04/01/20          |
| 39,353 | Osceola | 23  | Male   | No             |                 | No                            | FL resident  | 04/01/20          |
| 39,354 | Osceola | 27  | Male   | No             |                 | Yes                           | FL resident  | 04/01/20          |
| 39,355 | Osceola | 56  | Female | Yes            | FL; PUERTO RICO | No                            | FL resident  | 04/01/20          |
| 39,356 | Osceola | 70  | Female | No             |                 | Yes                           | FL resident  | 04/01/20          |
| 39,357 | Osceola | 24  | Male   | No             |                 | Yes                           | FL resident  | 04/01/20          |
| 39,358 | Osceola | 45  | Male   | No             |                 | Yes                           | FL resident  | 04/01/20          |
| 39,359 | Osceola | 82  | Female | No             |                 | Unknown                       | FL resident  | 04/01/20          |
| 39,360 | Osceola | 66  | Female | No             |                 | No                            | FL resident  | 04/01/20          |
| 39,361 | Osceola | 45  | Male   | No             |                 | No                            | FL resident  | 04/01/20          |
| 39,362 | Osceola | 53  | Male   | No             |                 | No                            | FL resident  | 04/01/20          |
| 39,363 | Osceola | 52  | Male   | Yes            | FL; MA; NY      | No                            | FL resident  | 04/01/20          |
| 39,364 | Osceola | 22  | Male   | No             |                 | Yes                           | FL resident  | 04/01/20          |
| 39,365 | Osceola | 50  | Female | No             |                 | Yes                           | FL resident  | 04/01/20          |
| 39,366 | Osceola | 58  | Female | No             |                 | Yes                           | FL resident  | 04/01/20          |
| 39,367 | Osceola | 42  | Male   | Yes            | NY              | No                            | FL resident  | 04/02/20          |
| 39,368 | Osceola | 57  | Male   | No             |                 | Yes                           | FL resident  | 04/02/20          |
| 39,369 | Osceola | 70  | Female | Yes            | NJ              | Yes                           | FL resident  | 04/02/20          |
| 39,370 | Osceola | 73  | Female | No             |                 | Yes                           | FL resident  | 04/02/20          |
| 39,371 | Osceola | 78  | Male   | No             |                 | Yes                           | FL resident  | 04/02/20          |
| 39,372 | Osceola | 47  | Male   | No             |                 | Unknown                       | FL resident  | 04/02/20          |
| 39,373 | Osceola | 74  | Female | No             |                 | No                            | FL resident  | 04/02/20          |
| 39,374 | Osceola | 17  | Female | Yes            | NY              | No                            | FL resident  | 04/02/20          |
| 39,375 | Osceola | 65  | Male   | No             |                 | Yes                           | FL resident  | 04/02/20          |
| 39,376 | Osceola | 38  | Male   | No             |                 | Yes                           | FL resident  | 04/02/20          |
| 39,377 | Osceola | 53  | Male   | No             |                 | Yes                           | FL resident  | 04/02/20          |
| 39,378 | Osceola | 78  | Female | No             |                 | No                            | FL resident  | 04/02/20          |
| 39,379 | Osceola | 64  | Male   | No             |                 | No                            | FL resident  | 04/02/20          |
| 39,380 | Osceola | 14  | Female | No             |                 | Yes                           | FL resident  | 04/02/20          |
| 39,381 | Osceola | 36  | Male   | Yes            | ITALY           | No                            | FL resident  | 04/02/20          |
| 39,382 | Osceola | 66  | Male   | No             |                 | No                            | FL resident  | 04/02/20          |
| 39,383 | Osceola | 71  | Male   | Yes            | NY              | No                            | FL resident  | 04/02/20          |
| 39,384 | Osceola | 69  | Male   | No             |                 | No                            | FL resident  | 04/02/20          |
| 39,385 | Osceola | 71  | Male   | No             |                 | Unknown                       | FL resident  | 04/02/20          |
| 39,386 | Osceola | 57  | Male   | No             |                 | Yes                           | FL resident  | 04/02/20          |
| 39,387 | Osceola | 60  | Female | No             |                 | No                            | FL resident  | 04/02/20          |
| 39,388 | Osceola | 58  | Female | No             |                 | Yes                           | FL resident  | 04/02/20          |
| 39,389 | Osceola | 62  | Female | No             |                 | No                            | FL resident  | 04/02/20          |
| 39,390 | Osceola | 48  | Female | Yes            | SPAIN           | No                            | FL resident  | 04/02/20          |
| 39,391 | Osceola | 45  | Female | No             |                 | Yes                           | FL resident  | 04/02/20          |
| 39,392 | Osceola | 51  | Female | No             |                 | No                            | FL resident  | 04/02/20          |
| 39,393 | Osceola | 47  | Male   | No             |                 | Yes                           | FL resident  | 04/02/20          |
| 39,394 | Osceola | 55  | Male   | No             |                 | Yes                           | FL resident  | 04/02/20          |
| 39,395 | Osceola | 52  | Female | Yes            | FL; NY          | No                            | FL resident  | 04/02/20          |
| 39,396 | Osceola | 19  | Male   | No             |                 | Yes                           | FL resident  | 04/02/20          |
| 39,397 | Osceola | 59  | Male   | No             |                 | No                            | FL resident  | 04/02/20          |
| 39,398 | Osceola | 27  | Female | No             |                 | Yes                           | FL resident  | 04/03/20          |
| 39,399 | Osceola | 69  | Female | No             |                 | Yes                           | FL resident  | 04/03/20          |
| 39,400 | Osceola | 23  | Female | No             |                 | Yes                           | FL resident  | 04/03/20          |
| 39,401 | Osceola | 34  | Male   | No             |                 | Yes                           | FL resident  | 04/03/20          |
| 39,402 | Osceola | 45  | Male   | No             |                 | Yes                           | FL resident  | 04/03/20          |
| 39,403 | Osceola | 23  | Female | No             |                 | Yes                           | FL resident  | 04/03/20          |
| 39,404 | Osceola | 52  | Female | No             |                 | No                            | FL resident  | 04/03/20          |
| 39,405 | Osceola | 60  | Male   | Yes            | AZ              | No                            | FL resident  | 04/03/20          |
| 39,406 | Osceola | 34  | Female | No             |                 | Yes                           | FL resident  | 04/03/20          |
| 39,407 | Osceola | 28  | Male   | No             |                 | No                            | FL resident  | 04/03/20          |
| 39,408 | Osceola | 46  | Male   | No             |                 | No                            | FL resident  | 04/03/20          |
| 39,409 | Osceola | 43  | Female | No             |                 | No                            | FL resident  | 04/03/20          |

# Coronavirus: line list of cases

Data verified as of May 24, 2020 at 10 AM

Data in this report are provisional and subject to change.

| Case   | County  | Age | Gender | Travel related | Travel detail | Contact with a confirmed case | Jurisdiction | Date case counted |
|--------|---------|-----|--------|----------------|---------------|-------------------------------|--------------|-------------------|
| 39,410 | Osceola | 46  | Female | No             |               | Yes                           | FL resident  | 04/03/20          |
| 39,411 | Osceola | 56  | Female | No             |               | Yes                           | FL resident  | 04/03/20          |
| 39,412 | Osceola | 66  | Male   | No             |               | Unknown                       | FL resident  | 04/03/20          |
| 39,413 | Osceola | 66  | Female | No             |               | Yes                           | FL resident  | 04/03/20          |
| 39,414 | Osceola | 48  | Male   | No             |               | Yes                           | FL resident  | 04/03/20          |
| 39,415 | Osceola | 43  | Female | No             |               | No                            | FL resident  | 04/03/20          |
| 39,416 | Osceola | 79  | Male   | Yes            | NY            | No                            | FL resident  | 04/03/20          |
| 39,417 | Osceola | 47  | Female | No             |               | Yes                           | FL resident  | 04/03/20          |
| 39,418 | Osceola | 64  | Male   | No             |               | Yes                           | FL resident  | 04/03/20          |
| 39,419 | Osceola | 40  | Male   | Yes            | CA; FL; NY    | Yes                           | FL resident  | 04/03/20          |
| 39,420 | Osceola | 61  | Male   | No             |               | No                            | FL resident  | 04/03/20          |
| 39,421 | Osceola | 45  | Male   | No             |               | No                            | FL resident  | 04/03/20          |
| 39,422 | Osceola | 56  | Male   | No             |               | Yes                           | FL resident  | 04/03/20          |
| 39,423 | Osceola | 73  | Female | Yes            | AUSTRALIA; FL | Yes                           | FL resident  | 04/04/20          |
| 39,424 | Osceola | 53  | Female | No             |               | Yes                           | FL resident  | 04/04/20          |
| 39,425 | Osceola | 26  | Female | No             |               | Yes                           | FL resident  | 04/04/20          |
| 39,426 | Osceola | 25  | Male   | No             |               | Yes                           | FL resident  | 04/04/20          |
| 39,427 | Osceola | 57  | Male   | No             |               | Yes                           | FL resident  | 04/04/20          |
| 39,428 | Osceola | 63  | Female | Yes            | CA            | Yes                           | FL resident  | 04/04/20          |
| 39,429 | Osceola | 35  | Female | No             |               | Yes                           | FL resident  | 04/04/20          |
| 39,430 | Osceola | 67  | Male   | No             |               | No                            | FL resident  | 04/04/20          |
| 39,431 | Osceola | 44  | Male   | No             |               | No                            | FL resident  | 04/04/20          |
| 39,432 | Osceola | 82  | Male   | No             |               | No                            | FL resident  | 04/04/20          |
| 39,433 | Osceola | 33  | Male   | No             |               | Yes                           | FL resident  | 04/04/20          |
| 39,434 | Osceola | 30  | Female | No             |               | No                            | FL resident  | 04/04/20          |
| 39,435 | Osceola | 54  | Male   | Yes            | PUERTO RICO   | Unknown                       | FL resident  | 04/04/20          |
| 39,436 | Osceola | 50  | Female | Yes            | FL; MI        | No                            | FL resident  | 04/04/20          |
| 39,437 | Osceola | 62  | Female | No             |               | Yes                           | FL resident  | 04/04/20          |
| 39,438 | Osceola | 46  | Female | No             |               | Yes                           | FL resident  | 04/05/20          |
| 39,439 | Osceola | 67  | Male   | No             |               | No                            | FL resident  | 04/05/20          |
| 39,440 | Osceola | 24  | Female | No             |               | Yes                           | FL resident  | 04/05/20          |
| 39,441 | Osceola | 21  | Male   | No             |               | Yes                           | FL resident  | 04/05/20          |
| 39,442 | Osceola | 55  | Female | No             |               | Yes                           | FL resident  | 04/05/20          |
| 39,443 | Osceola | 29  | Male   | No             |               | Yes                           | FL resident  | 04/05/20          |
| 39,444 | Osceola | 69  | Male   | No             |               | No                            | FL resident  | 04/05/20          |
| 39,445 | Osceola | 66  | Male   | No             |               | Yes                           | FL resident  | 04/05/20          |
| 39,446 | Osceola | 44  | Male   | No             |               | No                            | FL resident  | 04/05/20          |
| 39,447 | Osceola | 56  | Female | No             |               | Yes                           | FL resident  | 04/05/20          |
| 39,448 | Osceola | 33  | Male   | No             |               | Yes                           | FL resident  | 04/05/20          |
| 39,449 | Osceola | 68  | Female | No             |               | No                            | FL resident  | 04/06/20          |
| 39,450 | Osceola | 34  | Male   | No             |               | No                            | FL resident  | 04/06/20          |
| 39,451 | Osceola | 46  | Female | Yes            | AUSTRALIA; FL | Yes                           | FL resident  | 04/06/20          |
| 39,452 | Osceola | 62  | Female | No             |               | Yes                           | FL resident  | 04/06/20          |
| 39,453 | Osceola | 62  | Male   | No             |               | Yes                           | FL resident  | 04/06/20          |
| 39,454 | Osceola | 40  | Male   | No             |               | Yes                           | FL resident  | 04/06/20          |
| 39,455 | Osceola | 32  | Male   | Yes            | FL; NY        | No                            | FL resident  | 04/06/20          |
| 39,456 | Osceola | 54  | Male   | Yes            | FL; NY        | Yes                           | FL resident  | 04/06/20          |
| 39,457 | Osceola | 25  | Male   | No             |               | Yes                           | FL resident  | 04/06/20          |
| 39,458 | Osceola | 45  | Male   | No             |               | Yes                           | FL resident  | 04/06/20          |
| 39,459 | Osceola | 69  | Male   | No             |               | Yes                           | FL resident  | 04/06/20          |
| 39,460 | Osceola | 33  | Male   | No             |               | No                            | FL resident  | 04/06/20          |
| 39,461 | Osceola | 67  | Female | No             |               | Yes                           | FL resident  | 04/06/20          |
| 39,462 | Osceola | 53  | Male   | No             |               | No                            | FL resident  | 04/06/20          |
| 39,463 | Osceola | 76  | Male   | No             |               | Yes                           | FL resident  | 04/06/20          |
| 39,464 | Osceola | 94  | Female | No             |               | Yes                           | FL resident  | 04/06/20          |
| 39,465 | Osceola | 35  | Female | No             |               | Yes                           | FL resident  | 04/07/20          |
| 39,466 | Osceola | 49  | Male   | No             |               | Yes                           | FL resident  | 04/07/20          |
| 39,467 | Osceola | 57  | Female | No             |               | No                            | FL resident  | 04/07/20          |
| 39,468 | Osceola | 47  | Male   | No             |               | No                            | FL resident  | 04/07/20          |
| 39,469 | Osceola | 43  | Male   | Yes            | NY            | No                            | FL resident  | 04/07/20          |
| 39,470 | Osceola | 39  | Female | No             |               | Yes                           | FL resident  | 04/07/20          |
| 39,471 | Osceola | 58  | Female | No             |               | No                            | FL resident  | 04/07/20          |

# Coronavirus: line list of cases

Data verified as of May 24, 2020 at 10 AM

Data in this report are provisional and subject to change.

| Case   | County  | Age | Gender | Travel related | Travel detail            | Contact with a confirmed case | Jurisdiction | Date case counted |
|--------|---------|-----|--------|----------------|--------------------------|-------------------------------|--------------|-------------------|
| 39,472 | Osceola | 84  | Female | No             |                          | Unknown                       | FL resident  | 04/07/20          |
| 39,473 | Osceola | 47  | Female | No             |                          | No                            | FL resident  | 04/07/20          |
| 39,474 | Osceola | 51  | Female | No             |                          | Yes                           | FL resident  | 04/08/20          |
| 39,475 | Osceola | 39  | Male   | No             |                          | Yes                           | FL resident  | 04/08/20          |
| 39,476 | Osceola | 30  | Male   | No             |                          | Yes                           | FL resident  | 04/08/20          |
| 39,477 | Osceola | 74  | Male   | No             |                          | Yes                           | FL resident  | 04/08/20          |
| 39,478 | Osceola | 41  | Female | No             |                          | Yes                           | FL resident  | 04/08/20          |
| 39,479 | Osceola | 21  | Male   | No             |                          | Yes                           | FL resident  | 04/08/20          |
| 39,480 | Osceola | 20  | Female | No             |                          | Yes                           | FL resident  | 04/08/20          |
| 39,481 | Osceola | 17  | Female | No             |                          | Yes                           | FL resident  | 04/08/20          |
| 39,482 | Osceola | 19  | Female | No             |                          | Yes                           | FL resident  | 04/08/20          |
| 39,483 | Osceola | 53  | Male   | No             |                          | Yes                           | FL resident  | 04/08/20          |
| 39,484 | Osceola | 28  | Female | No             |                          | Yes                           | FL resident  | 04/08/20          |
| 39,485 | Osceola | 62  | Male   | No             |                          | Yes                           | FL resident  | 04/08/20          |
| 39,486 | Osceola | 60  | Female | No             |                          | Yes                           | FL resident  | 04/08/20          |
| 39,487 | Osceola | 54  | Female | Yes            | NV                       | No                            | FL resident  | 04/08/20          |
| 39,488 | Osceola | 61  | Female | No             |                          | Yes                           | FL resident  | 04/08/20          |
| 39,489 | Osceola | 38  | Female | No             |                          | No                            | FL resident  | 04/08/20          |
| 39,490 | Osceola | 58  | Female | No             |                          | No                            | FL resident  | 04/08/20          |
| 39,491 | Osceola | 32  | Male   | No             |                          | Yes                           | FL resident  | 04/08/20          |
| 39,492 | Osceola | 55  | Male   | No             |                          | Yes                           | FL resident  | 04/08/20          |
| 39,493 | Osceola | 41  | Female | Yes            | NY                       | No                            | FL resident  | 04/08/20          |
| 39,494 | Osceola | 51  | Male   | No             |                          | Yes                           | FL resident  | 04/08/20          |
| 39,495 | Osceola | 57  | Male   | No             |                          | No                            | FL resident  | 04/08/20          |
| 39,496 | Osceola | 54  | Female | No             |                          | Yes                           | FL resident  | 04/08/20          |
| 39,497 | Osceola | 68  | Female | Yes            | PA                       | Yes                           | FL resident  | 04/08/20          |
| 39,498 | Osceola | 70  | Female | No             |                          | Unknown                       | FL resident  | 04/08/20          |
| 39,499 | Osceola | 38  | Male   | No             |                          | Yes                           | FL resident  | 04/08/20          |
| 39,500 | Osceola | 43  | Female | No             |                          | No                            | FL resident  | 04/09/20          |
| 39,501 | Osceola | 48  | Male   | No             |                          | No                            | FL resident  | 04/09/20          |
| 39,502 | Osceola | 48  | Female | No             |                          | No                            | FL resident  | 04/09/20          |
| 39,503 | Osceola | 60  | Female | Yes            | BRAZIL                   | Yes                           | FL resident  | 04/09/20          |
| 39,504 | Osceola | 65  | Male   | No             |                          | Yes                           | FL resident  | 04/09/20          |
| 39,505 | Osceola | 61  | Female | No             |                          | Yes                           | FL resident  | 04/09/20          |
| 39,506 | Osceola | 53  | Male   | No             |                          | No                            | FL resident  | 04/09/20          |
| 39,507 | Osceola | 57  | Male   | Yes            | PUERTO RICO              | Yes                           | FL resident  | 04/09/20          |
| 39,508 | Osceola | 46  | Male   | No             |                          | No                            | FL resident  | 04/09/20          |
| 39,509 | Osceola | 29  | Female | No             |                          | Yes                           | FL resident  | 04/09/20          |
| 39,510 | Osceola | 47  | Female | No             |                          | Yes                           | FL resident  | 04/09/20          |
| 39,511 | Osceola | 24  | Male   | No             |                          | Yes                           | FL resident  | 04/09/20          |
| 39,512 | Osceola | 45  | Female | No             |                          | Yes                           | FL resident  | 04/09/20          |
| 39,513 | Osceola | 21  | Female | No             |                          | No                            | FL resident  | 04/10/20          |
| 39,514 | Osceola | 66  | Male   | Yes            | CO; FL; TX               | Yes                           | FL resident  | 04/10/20          |
| 39,515 | Osceola | 27  | Female | No             |                          | Yes                           | FL resident  | 04/10/20          |
| 39,516 | Osceola | 55  | Female | No             |                          | Yes                           | FL resident  | 04/10/20          |
| 39,517 | Osceola | 66  | Female | Yes            | NY                       | Yes                           | FL resident  | 04/10/20          |
| 39,518 | Osceola | 55  | Male   | No             |                          | No                            | FL resident  | 04/10/20          |
| 39,519 | Osceola | 73  | Male   | Yes            | FL; UNITED ARAB EMIRATES | No                            | FL resident  | 04/10/20          |
| 39,520 | Osceola | 82  | Male   | No             |                          | No                            | FL resident  | 04/10/20          |
| 39,521 | Osceola | 35  | Male   | Yes            | PA                       | No                            | FL resident  | 04/10/20          |
| 39,522 | Osceola | 75  | Female | Yes            | FL; IL                   | Yes                           | FL resident  | 04/10/20          |
| 39,523 | Osceola | 69  | Male   | Yes            | FL; IL                   | Yes                           | FL resident  | 04/10/20          |
| 39,524 | Osceola | 35  | Male   | No             |                          | No                            | FL resident  | 04/10/20          |
| 39,525 | Osceola | 45  | Male   | Yes            | BRAZIL; FL               | No                            | FL resident  | 04/10/20          |
| 39,526 | Osceola | 49  | Female | No             |                          | Yes                           | FL resident  | 04/10/20          |
| 39,527 | Osceola | 72  | Female | No             |                          | Yes                           | FL resident  | 04/11/20          |
| 39,528 | Osceola | 58  | Male   | No             |                          | No                            | FL resident  | 04/11/20          |
| 39,529 | Osceola | 33  | Female | No             |                          | Yes                           | FL resident  | 04/11/20          |
| 39,530 | Osceola | 34  | Male   | No             |                          | Yes                           | FL resident  | 04/11/20          |
| 39,531 | Osceola | 21  | Male   | Yes            | COLOMBIA; FL             | No                            | FL resident  | 04/11/20          |
| 39,532 | Osceola | 27  | Female | No             |                          | Yes                           | FL resident  | 04/11/20          |
| 39,533 | Osceola | 56  | Male   | No             |                          | No                            | FL resident  | 04/11/20          |

# Coronavirus: line list of cases

Data verified as of May 24, 2020 at 10 AM

Data in this report are provisional and subject to change.

| Case   | County  | Age | Gender | Travel related | Travel detail | Contact with a confirmed case | Jurisdiction | Date case counted |
|--------|---------|-----|--------|----------------|---------------|-------------------------------|--------------|-------------------|
| 39,534 | Osceola | 23  | Female | No             |               | No                            | FL resident  | 04/11/20          |
| 39,535 | Osceola | 63  | Male   | No             |               | Yes                           | FL resident  | 04/12/20          |
| 39,536 | Osceola | 40  | Female | No             |               | No                            | FL resident  | 04/12/20          |
| 39,537 | Osceola | 25  | Male   | No             |               | Yes                           | FL resident  | 04/12/20          |
| 39,538 | Osceola | 36  | Male   | Yes            | MA            | No                            | FL resident  | 04/12/20          |
| 39,539 | Osceola | 68  | Female | No             |               | Yes                           | FL resident  | 04/12/20          |
| 39,540 | Osceola | 60  | Female | No             |               | No                            | FL resident  | 04/12/20          |
| 39,541 | Osceola | 25  | Female | No             |               | No                            | FL resident  | 04/12/20          |
| 39,542 | Osceola | 48  | Female | No             |               | Yes                           | FL resident  | 04/12/20          |
| 39,543 | Osceola | 49  | Male   | No             |               | Yes                           | FL resident  | 04/12/20          |
| 39,544 | Osceola | 37  | Female | No             |               | Yes                           | FL resident  | 04/12/20          |
| 39,545 | Osceola | 18  | Female | No             |               | Yes                           | FL resident  | 04/13/20          |
| 39,546 | Osceola | 58  | Female | No             |               | Yes                           | FL resident  | 04/13/20          |
| 39,547 | Osceola | 35  | Male   | No             |               | No                            | FL resident  | 04/13/20          |
| 39,548 | Osceola | 59  | Female | No             |               | No                            | FL resident  | 04/13/20          |
| 39,549 | Osceola | 18  | Female | No             |               | Yes                           | FL resident  | 04/13/20          |
| 39,550 | Osceola | 38  | Female | No             |               | Yes                           | FL resident  | 04/13/20          |
| 39,551 | Osceola | 44  | Female | No             |               | Yes                           | FL resident  | 04/13/20          |
| 39,552 | Osceola | 54  | Female | No             |               | No                            | FL resident  | 04/13/20          |
| 39,553 | Osceola | 62  | Female | No             |               | Yes                           | FL resident  | 04/13/20          |
| 39,554 | Osceola | 64  | Female | No             |               | No                            | FL resident  | 04/13/20          |
| 39,555 | Osceola | 47  | Female | No             |               | Yes                           | FL resident  | 04/14/20          |
| 39,556 | Osceola | 55  | Female | No             |               | Yes                           | FL resident  | 04/14/20          |
| 39,557 | Osceola | 30  | Male   | No             |               | No                            | FL resident  | 04/14/20          |
| 39,558 | Osceola | 50  | Female | No             |               | Yes                           | FL resident  | 04/14/20          |
| 39,559 | Osceola | 47  | Male   | No             |               | Yes                           | FL resident  | 04/14/20          |
| 39,560 | Osceola | 19  | Male   | No             |               | No                            | FL resident  | 04/14/20          |
| 39,561 | Osceola | 5   | Male   | No             |               | No                            | FL resident  | 04/14/20          |
| 39,562 | Osceola | 50  | Male   | Yes            | ECUADOR       | No                            | FL resident  | 04/14/20          |
| 39,563 | Osceola | 75  | Female | No             |               | No                            | FL resident  | 04/14/20          |
| 39,564 | Osceola | 63  | Male   | Yes            | FL; NY        | No                            | FL resident  | 04/14/20          |
| 39,565 | Osceola | 66  | Male   | No             |               | Yes                           | FL resident  | 04/14/20          |
| 39,566 | Osceola | 54  | Female | No             |               | Yes                           | FL resident  | 04/15/20          |
| 39,567 | Osceola | 75  | Female | No             |               | Yes                           | FL resident  | 04/15/20          |
| 39,568 | Osceola | 69  | Female | Yes            | NY            | Yes                           | FL resident  | 04/15/20          |
| 39,569 | Osceola | 77  | Male   | No             |               | Yes                           | FL resident  | 04/15/20          |
| 39,570 | Osceola | 37  | Female | No             |               | Yes                           | FL resident  | 04/15/20          |
| 39,571 | Osceola | 7   | Male   | No             |               | Yes                           | FL resident  | 04/15/20          |
| 39,572 | Osceola | 46  | Male   | No             |               | Yes                           | FL resident  | 04/15/20          |
| 39,573 | Osceola | 33  | Female | No             |               | Yes                           | FL resident  | 04/15/20          |
| 39,574 | Osceola | 31  | Male   | No             |               | Yes                           | FL resident  | 04/15/20          |
| 39,575 | Osceola | 53  | Male   | No             |               | Yes                           | FL resident  | 04/15/20          |
| 39,576 | Osceola | 62  | Female | No             |               | Yes                           | FL resident  | 04/15/20          |
| 39,577 | Osceola | 4   | Female | No             |               | Yes                           | FL resident  | 04/15/20          |
| 39,578 | Osceola | 67  | Female | No             |               | Yes                           | FL resident  | 04/15/20          |
| 39,579 | Osceola | 53  | Male   | No             |               | No                            | FL resident  | 04/16/20          |
| 39,580 | Osceola | 45  | Male   | No             |               | No                            | FL resident  | 04/16/20          |
| 39,581 | Osceola | 58  | Male   | No             |               | No                            | FL resident  | 04/16/20          |
| 39,582 | Osceola | 61  | Female | No             |               | Yes                           | FL resident  | 04/16/20          |
| 39,583 | Osceola | 43  | Female | No             |               | Yes                           | FL resident  | 04/16/20          |
| 39,584 | Osceola | 70  | Male   | No             |               | Yes                           | FL resident  | 04/16/20          |
| 39,585 | Osceola | 19  | Female | Yes            | FL; PA        | Yes                           | FL resident  | 04/16/20          |
| 39,586 | Osceola | 58  | Female | No             |               | Yes                           | FL resident  | 04/16/20          |
| 39,587 | Osceola | 31  | Female | No             |               | No                            | FL resident  | 04/16/20          |
| 39,588 | Osceola | 40  | Male   | No             |               | Yes                           | FL resident  | 04/16/20          |
| 39,589 | Osceola | 43  | Male   | No             |               | No                            | FL resident  | 04/16/20          |
| 39,590 | Osceola | 54  | Male   | No             |               | No                            | FL resident  | 04/16/20          |
| 39,591 | Osceola | 20  | Male   | No             |               | Yes                           | FL resident  | 04/16/20          |
| 39,592 | Osceola | 40  | Female | No             |               | Yes                           | FL resident  | 04/16/20          |
| 39,593 | Osceola | 32  | Female | No             |               | Yes                           | FL resident  | 04/16/20          |
| 39,594 | Osceola | 48  | Female | No             |               | No                            | FL resident  | 04/16/20          |
| 39,595 | Osceola | 38  | Female | No             |               | No                            | FL resident  | 04/16/20          |

# Coronavirus: line list of cases

Data verified as of May 24, 2020 at 10 AM

Data in this report are provisional and subject to change.

| Case   | County  | Age | Gender | Travel related | Travel detail                  | Contact with a confirmed case | Jurisdiction | Date case counted |
|--------|---------|-----|--------|----------------|--------------------------------|-------------------------------|--------------|-------------------|
| 39,596 | Osceola | 80  | Male   | No             |                                | No                            | FL resident  | 04/16/20          |
| 39,597 | Osceola | 23  | Female | No             |                                | Yes                           | FL resident  | 04/17/20          |
| 39,598 | Osceola | 33  | Female | No             |                                | Yes                           | FL resident  | 04/17/20          |
| 39,599 | Osceola | 69  | Female | No             |                                | Yes                           | FL resident  | 04/17/20          |
| 39,600 | Osceola | 74  | Male   | No             |                                | Yes                           | FL resident  | 04/17/20          |
| 39,601 | Osceola | 70  | Female | Yes            | NY                             | Yes                           | FL resident  | 04/17/20          |
| 39,602 | Osceola | 73  | Male   | Yes            | NY                             | Yes                           | FL resident  | 04/17/20          |
| 39,603 | Osceola | 19  | Female | No             |                                | Yes                           | FL resident  | 04/17/20          |
| 39,604 | Osceola | 32  | Male   | No             |                                | Yes                           | FL resident  | 04/17/20          |
| 39,605 | Osceola | 60  | Female | No             |                                | Yes                           | FL resident  | 04/17/20          |
| 39,606 | Osceola | 53  | Male   | No             |                                | Yes                           | FL resident  | 04/18/20          |
| 39,607 | Osceola | 70  | Female | No             |                                | Yes                           | FL resident  | 04/18/20          |
| 39,608 | Osceola | 35  | Male   | No             |                                | Yes                           | FL resident  | 04/18/20          |
| 39,609 | Osceola | 77  | Female | No             |                                | Yes                           | FL resident  | 04/18/20          |
| 39,610 | Osceola | 32  | Male   | No             |                                | Yes                           | FL resident  | 04/18/20          |
| 39,611 | Osceola | 8   | Female | No             |                                | Yes                           | FL resident  | 04/18/20          |
| 39,612 | Osceola | 53  | Male   | No             |                                | Yes                           | FL resident  | 04/18/20          |
| 39,613 | Osceola | 64  | Male   | No             |                                | Yes                           | FL resident  | 04/18/20          |
| 39,614 | Osceola | 76  | Male   | No             |                                | No                            | FL resident  | 04/18/20          |
| 39,615 | Osceola | 63  | Male   | No             |                                | Yes                           | FL resident  | 04/19/20          |
| 39,616 | Osceola | 30  | Male   | Yes            | FL; NY; TURKS AND CAICOS       | No                            | FL resident  | 04/19/20          |
| 39,617 | Osceola | 45  | Female | No             |                                | Yes                           | FL resident  | 04/19/20          |
| 39,618 | Osceola | 45  | Female | No             |                                | Yes                           | FL resident  | 04/19/20          |
| 39,619 | Osceola | 40  | Male   | No             |                                | Yes                           | FL resident  | 04/19/20          |
| 39,620 | Osceola | 48  | Female | No             |                                | Yes                           | FL resident  | 04/20/20          |
| 39,621 | Osceola | 38  | Male   | No             |                                | Yes                           | FL resident  | 04/20/20          |
| 39,622 | Osceola | 79  | Male   | No             |                                | Yes                           | FL resident  | 04/20/20          |
| 39,623 | Osceola | 42  | Male   | No             |                                | No                            | FL resident  | 04/21/20          |
| 39,624 | Osceola | 62  | Male   | No             |                                | Yes                           | FL resident  | 04/21/20          |
| 39,625 | Osceola | 8   | Male   | No             |                                | Yes                           | FL resident  | 04/21/20          |
| 39,626 | Osceola | 12  | Female | No             |                                | Yes                           | FL resident  | 04/21/20          |
| 39,627 | Osceola | 31  | Female | No             |                                | Yes                           | FL resident  | 04/21/20          |
| 39,628 | Osceola | 34  | Male   | No             |                                | No                            | FL resident  | 04/21/20          |
| 39,629 | Osceola | 34  | Female | Yes            | FL; NJ                         | No                            | FL resident  | 04/21/20          |
| 39,630 | Osceola | 27  | Female | No             |                                | No                            | FL resident  | 04/21/20          |
| 39,631 | Osceola | 44  | Female | No             |                                | Yes                           | FL resident  | 04/21/20          |
| 39,632 | Osceola | 76  | Female | No             |                                | Yes                           | FL resident  | 04/22/20          |
| 39,633 | Osceola | 34  | Female | No             |                                | No                            | FL resident  | 04/22/20          |
| 39,634 | Osceola | 67  | Female | No             |                                | No                            | FL resident  | 04/22/20          |
| 39,635 | Osceola | 29  | Female | Yes            | CA; DOMINICAN REPUBLIC; FL; MA | No                            | FL resident  | 04/22/20          |
| 39,636 | Osceola | 100 | Female | No             |                                | No                            | FL resident  | 04/22/20          |
| 39,637 | Osceola | 52  | Female | Yes            | NY                             | Yes                           | FL resident  | 04/22/20          |
| 39,638 | Osceola | 77  | Male   | No             |                                | Yes                           | FL resident  | 04/22/20          |
| 39,639 | Osceola | 65  | Female | No             |                                | Yes                           | FL resident  | 04/22/20          |
| 39,640 | Osceola | 73  | Female | No             |                                | Yes                           | FL resident  | 04/22/20          |
| 39,641 | Osceola | 102 | Female | No             |                                | Yes                           | FL resident  | 04/22/20          |
| 39,642 | Osceola | 38  | Female | No             |                                | Yes                           | FL resident  | 04/23/20          |
| 39,643 | Osceola | 15  | Female | No             |                                | Yes                           | FL resident  | 04/23/20          |
| 39,644 | Osceola | 43  | Male   | No             |                                | No                            | FL resident  | 04/23/20          |
| 39,645 | Osceola | 45  | Female | No             |                                | Yes                           | FL resident  | 04/23/20          |
| 39,646 | Osceola | 46  | Male   | No             |                                | Yes                           | FL resident  | 04/23/20          |
| 39,647 | Osceola | 61  | Male   | No             |                                | Yes                           | FL resident  | 04/23/20          |
| 39,648 | Osceola | 65  | Female | No             |                                | Yes                           | FL resident  | 04/23/20          |
| 39,649 | Osceola | 64  | Male   | No             |                                | Yes                           | FL resident  | 04/23/20          |
| 39,650 | Osceola | 35  | Male   | No             |                                | Yes                           | FL resident  | 04/23/20          |
| 39,651 | Osceola | 59  | Female | No             |                                | Yes                           | FL resident  | 04/23/20          |
| 39,652 | Osceola | 82  | Female | No             |                                | Yes                           | FL resident  | 04/23/20          |
| 39,653 | Osceola | 53  | Male   | No             |                                | No                            | FL resident  | 04/23/20          |
| 39,654 | Osceola | 60  | Male   | No             |                                | Yes                           | FL resident  | 04/23/20          |
| 39,655 | Osceola | 79  | Male   | No             |                                | Yes                           | FL resident  | 04/23/20          |
| 39,656 | Osceola | 36  | Female | No             |                                | Yes                           | FL resident  | 04/23/20          |

# Coronavirus: line list of cases

Data verified as of May 24, 2020 at 10 AM

Data in this report are provisional and subject to change.

| Case   | County  | Age | Gender | Travel related | Travel detail                        | Contact with a confirmed case | Jurisdiction | Date case counted |
|--------|---------|-----|--------|----------------|--------------------------------------|-------------------------------|--------------|-------------------|
| 39,657 | Osceola | 48  | Female | No             |                                      | No                            | FL resident  | 04/24/20          |
| 39,658 | Osceola | 27  | Female | Yes            | FL; LA                               | Yes                           | FL resident  | 04/24/20          |
| 39,659 | Osceola | 71  | Male   | No             |                                      | Yes                           | FL resident  | 04/24/20          |
| 39,660 | Osceola | 32  | Female | No             |                                      | Yes                           | FL resident  | 04/24/20          |
| 39,661 | Osceola | 38  | Male   | No             |                                      | Yes                           | FL resident  | 04/24/20          |
| 39,662 | Osceola | 28  | Male   | No             |                                      | Yes                           | FL resident  | 04/24/20          |
| 39,663 | Osceola | 32  | Male   | No             |                                      | Yes                           | FL resident  | 04/24/20          |
| 39,664 | Osceola | 85  | Female | No             |                                      | Yes                           | FL resident  | 04/24/20          |
| 39,665 | Osceola | 38  | Female | No             |                                      | Yes                           | FL resident  | 04/25/20          |
| 39,666 | Osceola | 6   | Female | No             |                                      | Yes                           | FL resident  | 04/25/20          |
| 39,667 | Osceola | 34  | Male   | No             |                                      | No                            | FL resident  | 04/26/20          |
| 39,668 | Osceola | 90  | Male   | No             |                                      | Yes                           | FL resident  | 04/26/20          |
| 39,669 | Osceola | 76  | Female | No             |                                      | Yes                           | FL resident  | 04/26/20          |
| 39,670 | Osceola | 62  | Female | No             |                                      | Yes                           | FL resident  | 04/27/20          |
| 39,671 | Osceola | 30  | Female | No             |                                      | Yes                           | FL resident  | 04/27/20          |
| 39,672 | Osceola | 38  | Female | No             |                                      | Yes                           | FL resident  | 04/27/20          |
| 39,673 | Osceola | 12  | Female | No             |                                      | No                            | FL resident  | 04/27/20          |
| 39,674 | Osceola | 44  | Male   | Yes            | ECUADOR                              | No                            | FL resident  | 04/27/20          |
| 39,675 | Osceola | 62  | Female | No             |                                      | Yes                           | FL resident  | 04/27/20          |
| 39,676 | Osceola | 46  | Female | No             |                                      | Yes                           | FL resident  | 04/27/20          |
| 39,677 | Osceola | 49  | Male   | No             |                                      | Yes                           | FL resident  | 04/27/20          |
| 39,678 | Osceola | 57  | Female | No             |                                      | Yes                           | FL resident  | 04/28/20          |
| 39,679 | Osceola | 27  | Male   | No             |                                      | Yes                           | FL resident  | 04/28/20          |
| 39,680 | Osceola | 83  | Female | No             |                                      | No                            | FL resident  | 04/28/20          |
| 39,681 | Osceola | 37  | Female | Yes            | CA; FL                               | Yes                           | FL resident  | 04/29/20          |
| 39,682 | Osceola | 85  | Male   | No             |                                      | Yes                           | FL resident  | 04/29/20          |
| 39,683 | Osceola | 70  | Female | No             |                                      | Yes                           | FL resident  | 04/29/20          |
| 39,684 | Osceola | 39  | Male   | No             |                                      | No                            | FL resident  | 04/29/20          |
| 39,685 | Osceola | 48  | Female | No             |                                      | No                            | FL resident  | 04/29/20          |
| 39,686 | Osceola | 66  | Male   | No             |                                      | Yes                           | FL resident  | 04/29/20          |
| 39,687 | Osceola | 77  | Male   | No             |                                      | Yes                           | FL resident  | 04/29/20          |
| 39,688 | Osceola | 43  | Male   | No             |                                      | Yes                           | FL resident  | 04/30/20          |
| 39,689 | Osceola | 38  | Male   | No             |                                      | Yes                           | FL resident  | 04/30/20          |
| 39,690 | Osceola | 69  | Female | No             |                                      | Yes                           | FL resident  | 04/30/20          |
| 39,691 | Osceola | 68  | Female | No             |                                      | Yes                           | FL resident  | 04/30/20          |
| 39,692 | Osceola | 16  | Male   | No             |                                      | Yes                           | FL resident  | 04/30/20          |
| 39,693 | Osceola | 21  | Male   | No             |                                      | Yes                           | FL resident  | 04/30/20          |
| 39,694 | Osceola | 2   | Male   | No             |                                      | Yes                           | FL resident  | 05/01/20          |
| 39,695 | Osceola | 30  | Male   | No             |                                      | Yes                           | FL resident  | 05/01/20          |
| 39,696 | Osceola | 28  | Female | No             |                                      | Yes                           | FL resident  | 05/01/20          |
| 39,697 | Osceola | 89  | Female | No             |                                      | Yes                           | FL resident  | 05/01/20          |
| 39,698 | Osceola | 31  | Female | No             |                                      | Yes                           | FL resident  | 05/01/20          |
| 39,699 | Osceola | 64  | Male   | No             |                                      | Yes                           | FL resident  | 05/01/20          |
| 39,700 | Osceola | 72  | Female | No             |                                      | Yes                           | FL resident  | 05/01/20          |
| 39,701 | Osceola | 84  | Female | No             |                                      | Yes                           | FL resident  | 05/01/20          |
| 39,702 | Osceola | 91  | Female | No             |                                      | Yes                           | FL resident  | 05/01/20          |
| 39,703 | Osceola | 63  | Female | No             |                                      | Yes                           | FL resident  | 05/01/20          |
| 39,704 | Osceola | 79  | Female | No             |                                      | Yes                           | FL resident  | 05/01/20          |
| 39,705 | Osceola | 74  | Male   | No             |                                      | Yes                           | FL resident  | 05/01/20          |
| 39,706 | Osceola | 86  | Female | No             |                                      | Yes                           | FL resident  | 05/01/20          |
| 39,707 | Osceola | 55  | Female | No             |                                      | Yes                           | FL resident  | 05/01/20          |
| 39,708 | Osceola | 74  | Female | No             |                                      | Yes                           | FL resident  | 05/01/20          |
| 39,709 | Osceola | 83  | Female | No             |                                      | Yes                           | FL resident  | 05/01/20          |
| 39,710 | Osceola | 65  | Female | No             |                                      | Yes                           | FL resident  | 05/01/20          |
| 39,711 | Osceola | 56  | Male   | No             |                                      | Yes                           | FL resident  | 05/01/20          |
| 39,712 | Osceola | 69  | Female | No             |                                      | Yes                           | FL resident  | 05/02/20          |
| 39,713 | Osceola | 17  | Male   | No             |                                      | Yes                           | FL resident  | 05/02/20          |
| 39,714 | Osceola | 64  | Male   | Yes            | FL; GA                               | No                            | FL resident  | 05/02/20          |
| 39,715 | Osceola | 12  | Female | No             |                                      | Yes                           | FL resident  | 05/02/20          |
| 39,716 | Osceola | 29  | Male   | Yes            | CA; COLOMBIA; FL; IL; MA; MEXICO; NY | No                            | FL resident  | 05/02/20          |
| 39,717 | Osceola | 27  | Female | No             |                                      | Yes                           | FL resident  | 05/02/20          |

# Coronavirus: line list of cases

Data verified as of May 24, 2020 at 10 AM

Data in this report are provisional and subject to change.

| Case   | County  | Age | Gender | Travel related | Travel detail | Contact with a confirmed case | Jurisdiction | Date case counted |
|--------|---------|-----|--------|----------------|---------------|-------------------------------|--------------|-------------------|
| 39,718 | Osceola | 74  | Male   | Yes            | FL; NY        | Yes                           | FL resident  | 05/02/20          |
| 39,719 | Osceola | 38  | Female | No             |               | Yes                           | FL resident  | 05/02/20          |
| 39,720 | Osceola | 23  | Male   | No             |               | Yes                           | FL resident  | 05/03/20          |
| 39,721 | Osceola | 26  | Female | No             |               | Yes                           | FL resident  | 05/03/20          |
| 39,722 | Osceola | 46  | Male   | Yes            | FL; MA        | Yes                           | FL resident  | 05/03/20          |
| 39,723 | Osceola | 54  | Female | No             |               | Yes                           | FL resident  | 05/03/20          |
| 39,724 | Osceola | 60  | Male   | No             |               | No                            | FL resident  | 05/04/20          |
| 39,725 | Osceola | 30  | Female | Yes            | FL; GA; TX    | No                            | FL resident  | 05/04/20          |
| 39,726 | Osceola | 85  | Female | No             |               | Yes                           | FL resident  | 05/04/20          |
| 39,727 | Osceola | 29  | Female | No             |               | Yes                           | FL resident  | 05/05/20          |
| 39,728 | Osceola | 20  | Male   | Unknown        |               |                               | FL resident  | 05/05/20          |
| 39,729 | Osceola | 47  | Male   | Unknown        |               |                               | FL resident  | 05/05/20          |
| 39,730 | Osceola | 55  | Female | No             |               | No                            | FL resident  | 05/05/20          |
| 39,731 | Osceola | 55  | Female | No             |               | Yes                           | FL resident  | 05/05/20          |
| 39,732 | Osceola | 62  | Female | No             |               | No                            | FL resident  | 05/05/20          |
| 39,733 | Osceola | 67  | Male   | No             |               | Yes                           | FL resident  | 05/06/20          |
| 39,734 | Osceola | 76  | Male   | No             |               | Yes                           | FL resident  | 05/06/20          |
| 39,735 | Osceola | 86  | Female | No             |               | Yes                           | FL resident  | 05/06/20          |
| 39,736 | Osceola | 79  | Female | No             |               | Yes                           | FL resident  | 05/06/20          |
| 39,737 | Osceola | 85  | Male   | No             |               | Yes                           | FL resident  | 05/06/20          |
| 39,738 | Osceola | 69  | Female | No             |               | Yes                           | FL resident  | 05/06/20          |
| 39,739 | Osceola | 75  | Male   | No             |               | Yes                           | FL resident  | 05/06/20          |
| 39,740 | Osceola | 53  | Male   | No             |               | Yes                           | FL resident  | 05/06/20          |
| 39,741 | Osceola | 58  | Male   | No             |               | Yes                           | FL resident  | 05/06/20          |
| 39,742 | Osceola | 35  | Female | No             |               | Yes                           | FL resident  | 05/07/20          |
| 39,743 | Osceola | 80  | Female | No             |               | Yes                           | FL resident  | 05/07/20          |
| 39,744 | Osceola | 29  | Male   | Yes            | CA; FL; NY    | No                            | FL resident  | 05/08/20          |
| 39,745 | Osceola | 85  | Male   | No             |               | Yes                           | FL resident  | 05/08/20          |
| 39,746 | Osceola | 61  | Male   | No             |               | Yes                           | FL resident  | 05/08/20          |
| 39,747 | Osceola | 80  | Female | No             |               | Yes                           | FL resident  | 05/08/20          |
| 39,748 | Osceola | 80  | Female | No             |               | Yes                           | FL resident  | 05/08/20          |
| 39,749 | Osceola | 0   | Female | No             |               | Yes                           | FL resident  | 05/08/20          |
| 39,750 | Osceola | 49  | Male   | Yes            | CA            | Yes                           | FL resident  | 05/09/20          |
| 39,751 | Osceola | 23  | Female | Yes            | FL; IL        | No                            | FL resident  | 05/09/20          |
| 39,752 | Osceola | 45  | Male   | No             |               | Yes                           | FL resident  | 05/09/20          |
| 39,753 | Osceola | 51  | Female | Yes            | FL; PERU      | Yes                           | FL resident  | 05/09/20          |
| 39,754 | Osceola | 41  | Female | No             |               | Yes                           | FL resident  | 05/09/20          |
| 39,755 | Osceola | 53  | Male   | Yes            | FL; NY        | No                            | FL resident  | 05/09/20          |
| 39,756 | Osceola | 80  | Female | No             |               | Yes                           | FL resident  | 05/09/20          |
| 39,757 | Osceola | 39  | Male   | Yes            | IN            | Yes                           | FL resident  | 05/10/20          |
| 39,758 | Osceola | 52  | Male   | Yes            | WA            | Yes                           | FL resident  | 05/10/20          |
| 39,759 | Osceola | 79  | Male   | No             |               | Yes                           | FL resident  | 05/10/20          |
| 39,760 | Osceola | 76  | Female | No             |               | Yes                           | FL resident  | 05/10/20          |
| 39,761 | Osceola | 86  | Female | No             |               | Yes                           | FL resident  | 05/10/20          |
| 39,762 | Osceola | 37  | Male   | No             |               | No                            | FL resident  | 05/11/20          |
| 39,763 | Osceola | 52  | Male   | No             |               | Yes                           | FL resident  | 05/11/20          |
| 39,764 | Osceola | 53  | Female | No             |               | Yes                           | FL resident  | 05/11/20          |
| 39,765 | Osceola | 61  | Female | No             |               | Yes                           | FL resident  | 05/11/20          |
| 39,766 | Osceola | 57  | Female | No             |               | Yes                           | FL resident  | 05/11/20          |
| 39,767 | Osceola | 27  | Female | No             |               | Yes                           | FL resident  | 05/11/20          |
| 39,768 | Osceola | 72  | Female | Yes            | NY            | No                            | FL resident  | 05/11/20          |
| 39,769 | Osceola | 22  | Male   | No             |               | Yes                           | FL resident  | 05/12/20          |
| 39,770 | Osceola | 76  | Male   | No             |               | Yes                           | FL resident  | 05/12/20          |
| 39,771 | Osceola | 79  | Female | No             |               | Yes                           | FL resident  | 05/12/20          |
| 39,772 | Osceola | 52  | Female | No             |               | Yes                           | FL resident  | 05/12/20          |
| 39,773 | Osceola | 46  | Female | No             |               | Yes                           | FL resident  | 05/12/20          |
| 39,774 | Osceola | 60  | Male   | No             |               | Yes                           | FL resident  | 05/12/20          |
| 39,775 | Osceola | 22  | Male   | No             |               | Yes                           | FL resident  | 05/13/20          |
| 39,776 | Osceola | 53  | Female | No             |               | Yes                           | FL resident  | 05/13/20          |
| 39,777 | Osceola | 46  | Female | No             |               | Yes                           | FL resident  | 05/14/20          |
| 39,778 | Osceola | 14  | Female | No             |               | Yes                           | FL resident  | 05/14/20          |
| 39,779 | Osceola | 53  | Male   | No             |               | Yes                           | FL resident  | 05/14/20          |

# Coronavirus: line list of cases

Data verified as of May 24, 2020 at 10 AM

Data in this report are provisional and subject to change.

| Case   | County  | Age | Gender | Travel related | Travel detail          | Contact with a confirmed case | Jurisdiction    | Date case counted |
|--------|---------|-----|--------|----------------|------------------------|-------------------------------|-----------------|-------------------|
| 39,780 | Osceola | 68  | Female | No             |                        | Yes                           | FL resident     | 05/14/20          |
| 39,781 | Osceola | 77  | Male   | No             |                        | Yes                           | FL resident     | 05/14/20          |
| 39,782 | Osceola | 61  | Male   | Yes            | OK                     | No                            | FL resident     | 05/14/20          |
| 39,783 | Osceola | 3   | Male   | No             |                        | No                            | FL resident     | 05/14/20          |
| 39,784 | Osceola | 29  | Female | No             |                        | Yes                           | FL resident     | 05/14/20          |
| 39,785 | Osceola | 13  | Male   | No             |                        | Yes                           | FL resident     | 05/14/20          |
| 39,786 | Osceola | 56  | Male   | No             |                        | Unknown                       | FL resident     | 05/14/20          |
| 39,787 | Osceola | 43  | Male   | No             |                        | Yes                           | FL resident     | 05/14/20          |
| 39,788 | Osceola | 81  | Male   | No             |                        | No                            | FL resident     | 05/15/20          |
| 39,789 | Osceola | 36  | Female | Yes            | IN                     | Yes                           | FL resident     | 05/15/20          |
| 39,790 | Osceola | 63  | Male   | No             |                        | Yes                           | FL resident     | 05/15/20          |
| 39,791 | Osceola | 30  | Male   | No             |                        | Yes                           | FL resident     | 05/15/20          |
| 39,792 | Osceola | 38  | Female | No             |                        | Yes                           | FL resident     | 05/15/20          |
| 39,793 | Osceola | 55  | Male   | No             |                        | Yes                           | FL resident     | 05/15/20          |
| 39,794 | Osceola | 54  | Female | No             |                        | Yes                           | FL resident     | 05/15/20          |
| 39,795 | Osceola | 50  | Male   | No             |                        | Yes                           | FL resident     | 05/15/20          |
| 39,796 | Osceola | 8   | Female | No             |                        | Yes                           | FL resident     | 05/16/20          |
| 39,797 | Osceola | 49  | Female | No             |                        | Yes                           | FL resident     | 05/16/20          |
| 39,798 | Osceola | 16  | Male   | No             |                        | Yes                           | FL resident     | 05/16/20          |
| 39,799 | Osceola | 17  | Female | No             |                        | Yes                           | FL resident     | 05/16/20          |
| 39,800 | Osceola | 3   | Male   | No             |                        | Yes                           | FL resident     | 05/16/20          |
| 39,801 | Osceola | 44  | Female | No             |                        | No                            | FL resident     | 05/16/20          |
| 39,802 | Osceola | 83  | Male   | No             |                        | Yes                           | FL resident     | 05/16/20          |
| 39,803 | Osceola | 39  | Male   | No             |                        | No                            | FL resident     | 05/17/20          |
| 39,804 | Osceola | 44  | Female | No             |                        | Yes                           | FL resident     | 05/17/20          |
| 39,805 | Osceola | 70  | Female | No             |                        | No                            | FL resident     | 05/17/20          |
| 39,806 | Osceola | 42  | Male   | No             |                        | Yes                           | FL resident     | 05/17/20          |
| 39,807 | Osceola | 57  | Female | No             |                        | Unknown                       | FL resident     | 05/17/20          |
| 39,808 | Osceola | 38  | Male   | No             |                        | No                            | FL resident     | 05/18/20          |
| 39,809 | Osceola | 27  | Male   | No             |                        | Yes                           | FL resident     | 05/18/20          |
| 39,810 | Osceola | 75  | Female | No             |                        | Yes                           | FL resident     | 05/19/20          |
| 39,811 | Osceola | 37  | Male   | No             |                        | No                            | FL resident     | 05/19/20          |
| 39,812 | Osceola | 7   | Female | No             |                        | Yes                           | FL resident     | 05/19/20          |
| 39,813 | Osceola | 42  | Female | No             |                        | Yes                           | FL resident     | 05/19/20          |
| 39,814 | Osceola | 73  | Female | No             |                        | No                            | FL resident     | 05/19/20          |
| 39,815 | Osceola | 29  | Female | No             |                        | No                            | FL resident     | 05/19/20          |
| 39,816 | Osceola | 42  | Female | No             |                        | No                            | FL resident     | 05/20/20          |
| 39,817 | Osceola | 24  | Male   | No             |                        | Yes                           | FL resident     | 05/20/20          |
| 39,818 | Osceola | 32  | Male   | No             |                        | No                            | FL resident     | 05/20/20          |
| 39,819 | Osceola | 60  | Female | No             |                        | No                            | FL resident     | 05/20/20          |
| 39,820 | Osceola | 53  | Male   | No             |                        | Unknown                       | FL resident     | 05/20/20          |
| 39,821 | Osceola | 25  | Male   | No             |                        | Yes                           | FL resident     | 05/21/20          |
| 39,822 | Osceola | 43  | Female | No             |                        | No                            | FL resident     | 05/21/20          |
| 39,823 | Osceola | 82  | Male   | No             |                        | No                            | FL resident     | 05/21/20          |
| 39,824 | Osceola | 42  | Male   | No             |                        | Yes                           | FL resident     | 05/22/20          |
| 39,825 | Osceola | 42  | Male   | No             |                        | No                            | FL resident     | 05/22/20          |
| 39,826 | Osceola | 47  | Male   | No             |                        | Yes                           | FL resident     | 05/22/20          |
| 39,827 | Osceola | 60  | Male   | No             |                        | No                            | FL resident     | 05/23/20          |
| 39,828 | Osceola | 35  | Female | Unknown        |                        | No                            | FL resident     | 05/23/20          |
| 39,829 | Osceola | 48  | Male   | No             |                        | Yes                           | FL resident     | 05/23/20          |
| 39,830 | Osceola | 37  | Male   | Yes            | DC; DOMINICAN REPUBLIC | No                            | FL resident     | 05/23/20          |
| 39,831 | Osceola | 51  | Female | Unknown        |                        | Yes                           | FL resident     | 05/23/20          |
| 39,832 | Osceola | 82  | Male   | Unknown        |                        |                               | FL resident     | 05/23/20          |
| 39,833 | Osceola | 41  | Female | Yes            | NY                     | No                            | FL resident     | 05/23/20          |
| 39,834 | Osceola | 56  | Female | No             |                        | No                            | FL resident     | 05/23/20          |
| 39,835 | Osceola | 41  | Male   | Unknown        |                        |                               | FL resident     | 05/24/20          |
| 39,836 | Osceola | 49  | Female | Unknown        |                        | Yes                           | FL resident     | 05/24/20          |
| 39,837 | Osceola | 50  | Male   | Unknown        |                        |                               | FL resident     | 05/24/20          |
| 39,838 | Osceola | 65  | Male   | Yes            | CANADA                 | No                            | Non-FL resident | 03/13/20          |
| 39,839 | Osceola | 20  | Female | Yes            | Spain                  | No                            | Non-FL resident | 03/17/20          |
| 39,840 | Osceola | 39  | Male   | Yes            | COLOMBIA               | No                            | Non-FL resident | 03/19/20          |
| 39,841 | Osceola | 70  | Male   | No             |                        | Yes                           | Non-FL resident | 03/28/20          |

# Coronavirus: line list of cases

Data verified as of May 24, 2020 at 10 AM

Data in this report are provisional and subject to change.

| Case   | County     | Age | Gender  | Travel related | Travel detail  | Contact with a confirmed case | Jurisdiction    | Date case counted |
|--------|------------|-----|---------|----------------|----------------|-------------------------------|-----------------|-------------------|
| 39,842 | Osceola    | 69  | Male    | Yes            | NY             | Unknown                       | Non-FL resident | 03/29/20          |
| 39,843 | Osceola    | 61  | Male    | Yes            | NY             | Yes                           | Non-FL resident | 03/31/20          |
| 39,844 | Osceola    | 71  | Male    | Yes            | NY             | Yes                           | Non-FL resident | 04/10/20          |
| 39,845 | Osceola    | 66  | Female  | Unknown        |                | Unknown                       | Non-FL resident | 04/18/20          |
| 39,846 | Osceola    | 47  | Male    | Unknown        |                |                               | Non-FL resident | 04/24/20          |
| 39,847 | Osceola    | 26  | Male    | Unknown        |                |                               | Non-FL resident | 05/05/20          |
| 39,848 | Osceola    | 23  | Female  | Unknown        |                |                               | Non-FL resident | 05/05/20          |
| 39,849 | Osceola    | 28  | Male    | Unknown        |                |                               | Non-FL resident | 05/05/20          |
| 39,850 | Osceola    | 27  | Male    | Unknown        |                |                               | Non-FL resident | 05/05/20          |
| 39,851 | Osceola    | 45  | Male    | Unknown        |                |                               | Non-FL resident | 05/05/20          |
| 39,852 | Osceola    | 40  | Male    | Unknown        |                |                               | Non-FL resident | 05/05/20          |
| 39,853 | Osceola    | 42  | Male    | Unknown        |                |                               | Non-FL resident | 05/05/20          |
| 39,854 | Osceola    | 31  | Male    | Unknown        |                | No                            | Non-FL resident | 05/05/20          |
| 39,855 | Osceola    | 43  | Male    | Unknown        |                |                               | Non-FL resident | 05/05/20          |
| 39,856 | Osceola    | 41  | Male    | Yes            | MD             | Yes                           | Non-FL resident | 05/05/20          |
| 39,857 | Osceola    | 27  | Male    | Unknown        |                |                               | Non-FL resident | 05/06/20          |
| 39,858 | Osceola    | 33  | Male    | Unknown        |                |                               | Non-FL resident | 05/06/20          |
| 39,859 | Osceola    | 35  | Female  | Unknown        |                |                               | Non-FL resident | 05/06/20          |
| 39,860 | Osceola    | 31  | Male    | Unknown        |                |                               | Non-FL resident | 05/06/20          |
| 39,861 | Osceola    | 32  | Male    | Unknown        |                |                               | Non-FL resident | 05/06/20          |
| 39,862 | Osceola    | 32  | Male    | Unknown        |                |                               | Non-FL resident | 05/08/20          |
| 39,863 | Osceola    | 46  | Male    | Unknown        |                |                               | Non-FL resident | 05/08/20          |
| 39,864 | Osceola    | 32  | Male    | Unknown        |                |                               | Non-FL resident | 05/08/20          |
| 39,865 | Osceola    | 36  | Male    | Unknown        |                |                               | Non-FL resident | 05/08/20          |
| 39,866 | Osceola    | 37  | Male    | Unknown        |                |                               | Non-FL resident | 05/08/20          |
| 39,867 | Osceola    | 28  | Male    | Unknown        |                |                               | Non-FL resident | 05/08/20          |
| 39,868 | Osceola    | 34  | Unknown | Unknown        |                |                               | Non-FL resident | 05/08/20          |
| 39,869 | Osceola    | 31  | Male    | Unknown        |                |                               | Non-FL resident | 05/08/20          |
| 39,870 | Osceola    | 31  | Male    | Unknown        |                |                               | Non-FL resident | 05/08/20          |
| 39,871 | Osceola    | 26  | Male    | Unknown        |                |                               | Non-FL resident | 05/08/20          |
| 39,872 | Osceola    | 23  | Male    | Unknown        |                |                               | Non-FL resident | 05/08/20          |
| 39,873 | Osceola    | 30  | Female  | Unknown        |                |                               | Non-FL resident | 05/08/20          |
| 39,874 | Osceola    | 59  | Female  | Yes            | NY             | No                            | Non-FL resident | 05/12/20          |
| 39,875 | Osceola    | 81  | Female  | Yes            | NY             | Yes                           | Non-FL resident | 05/12/20          |
| 39,876 | Osceola    | 49  | Female  | Yes            | NY             | Unknown                       | Non-FL resident | 05/13/20          |
| 39,877 | Osceola    | 35  | Male    | Unknown        |                |                               | Non-FL resident | 05/13/20          |
| 39,878 | Osceola    | 33  | Male    | Unknown        |                |                               | Non-FL resident | 05/13/20          |
| 39,879 | Osceola    | 30  | Female  | Unknown        |                |                               | Non-FL resident | 05/14/20          |
| 39,880 | Osceola    | 33  | Male    | Unknown        |                |                               | Non-FL resident | 05/14/20          |
| 39,881 | Osceola    | 26  | Female  | Unknown        |                |                               | Non-FL resident | 05/14/20          |
| 39,882 | Palm Beach | 73  | Male    | Yes            | EGYPT; GERMANY | Yes                           | FL resident     | 03/13/20          |
| 39,883 | Palm Beach | 59  | Female  | Yes            | NY             | Yes                           | FL resident     | 03/14/20          |
| 39,884 | Palm Beach | 65  | Male    | Yes            | NY             | Yes                           | FL resident     | 03/14/20          |
| 39,885 | Palm Beach | 37  | Male    | Yes            | NY             | Yes                           | FL resident     | 03/14/20          |
| 39,886 | Palm Beach | 62  | Male    | Yes            | United Kingdom | Yes                           | FL resident     | 03/16/20          |
| 39,887 | Palm Beach | 66  | Male    | No             |                | Unknown                       | FL resident     | 03/16/20          |
| 39,888 | Palm Beach | 76  | Female  | Yes            | FRANCE         | Unknown                       | FL resident     | 03/16/20          |
| 39,889 | Palm Beach | 25  | Male    | Yes            | NY             | Unknown                       | FL resident     | 03/16/20          |
| 39,890 | Palm Beach | 19  | Female  | Yes            | TN             | Yes                           | FL resident     | 03/17/20          |
| 39,891 | Palm Beach | 38  | Male    | Unknown        |                | Yes                           | FL resident     | 03/17/20          |
| 39,892 | Palm Beach | 69  | Male    | Yes            | CO             | No                            | FL resident     | 03/17/20          |
| 39,893 | Palm Beach | 55  | Male    | No             |                | No                            | FL resident     | 03/18/20          |
| 39,894 | Palm Beach | 41  | Male    | Yes            | NV; UT; WY     | Yes                           | FL resident     | 03/18/20          |
| 39,895 | Palm Beach | 69  | Female  | No             |                | Yes                           | FL resident     | 03/18/20          |
| 39,896 | Palm Beach | 72  | Male    | No             |                | No                            | FL resident     | 03/18/20          |
| 39,897 | Palm Beach | 43  | Male    | Unknown        |                | Unknown                       | FL resident     | 03/18/20          |
| 39,898 | Palm Beach | 6   | Female  | Unknown        |                | Yes                           | FL resident     | 03/18/20          |
| 39,899 | Palm Beach | 26  | Male    | Yes            | Bahamas; FL    | No                            | FL resident     | 03/18/20          |
| 39,900 | Palm Beach | 69  | Female  | No             |                | Yes                           | FL resident     | 03/18/20          |
| 39,901 | Palm Beach | 78  | Male    | Unknown        |                | Unknown                       | FL resident     | 03/19/20          |
| 39,902 | Palm Beach | 56  | Female  | Yes            | EGYPT; GERMANY | Yes                           | FL resident     | 03/19/20          |
| 39,903 | Palm Beach | 60  | Female  | Yes            | RUSSIA; SPAIN  | No                            | FL resident     | 03/19/20          |

# Coronavirus: line list of cases

Data verified as of May 24, 2020 at 10 AM

Data in this report are provisional and subject to change.

| Case   | County     | Age | Gender | Travel related | Travel detail            | Contact with a confirmed case | Jurisdiction | Date case counted |
|--------|------------|-----|--------|----------------|--------------------------|-------------------------------|--------------|-------------------|
| 39,904 | Palm Beach | 19  | Male   | Yes            | NY                       | Unknown                       | FL resident  | 03/19/20          |
| 39,905 | Palm Beach | 66  | Male   | Unknown        |                          | Yes                           | FL resident  | 03/20/20          |
| 39,906 | Palm Beach | 82  | Male   | Unknown        |                          | Unknown                       | FL resident  | 03/20/20          |
| 39,907 | Palm Beach | 48  | Male   | Unknown        |                          | Unknown                       | FL resident  | 03/20/20          |
| 39,908 | Palm Beach | 29  | Male   | No             |                          | Unknown                       | FL resident  | 03/20/20          |
| 39,909 | Palm Beach | 69  | Male   | No             |                          | No                            | FL resident  | 03/20/20          |
| 39,910 | Palm Beach | 42  | Female | No             |                          | Unknown                       | FL resident  | 03/20/20          |
| 39,911 | Palm Beach | 69  | Male   | No             |                          | Yes                           | FL resident  | 03/20/20          |
| 39,912 | Palm Beach | 68  | Female | No             |                          | Yes                           | FL resident  | 03/20/20          |
| 39,913 | Palm Beach | 53  | Male   | No             |                          | No                            | FL resident  | 03/20/20          |
| 39,914 | Palm Beach | 84  | Male   | No             |                          | Yes                           | FL resident  | 03/20/20          |
| 39,915 | Palm Beach | 72  | Male   | Yes            | CANADA; FL               | No                            | FL resident  | 03/20/20          |
| 39,916 | Palm Beach | 81  | Male   | Yes            | NY                       | Yes                           | FL resident  | 03/20/20          |
| 39,917 | Palm Beach | 69  | Male   | No             |                          | Yes                           | FL resident  | 03/20/20          |
| 39,918 | Palm Beach | 83  | Female | No             |                          | Yes                           | FL resident  | 03/21/20          |
| 39,919 | Palm Beach | 53  | Male   | Yes            | EL SALVADOR              | No                            | FL resident  | 03/21/20          |
| 39,920 | Palm Beach | 83  | Male   | Yes            | FL; NY                   | Yes                           | FL resident  | 03/21/20          |
| 39,921 | Palm Beach | 78  | Male   | No             |                          | No                            | FL resident  | 03/21/20          |
| 39,922 | Palm Beach | 30  | Female | Yes            | CO; FL; TX               | Yes                           | FL resident  | 03/21/20          |
| 39,923 | Palm Beach | 67  | Male   | Unknown        |                          | Unknown                       | FL resident  | 03/21/20          |
| 39,924 | Palm Beach | 41  | Male   | Unknown        |                          | Unknown                       | FL resident  | 03/21/20          |
| 39,925 | Palm Beach | 19  | Female | Yes            | FL; SPAIN                | No                            | FL resident  | 03/21/20          |
| 39,926 | Palm Beach | 88  | Male   | No             |                          | Yes                           | FL resident  | 03/21/20          |
| 39,927 | Palm Beach | 83  | Male   | No             |                          | No                            | FL resident  | 03/21/20          |
| 39,928 | Palm Beach | 70  | Male   | Unknown        |                          | Yes                           | FL resident  | 03/21/20          |
| 39,929 | Palm Beach | 72  | Male   | No             |                          | No                            | FL resident  | 03/21/20          |
| 39,930 | Palm Beach | 43  | Male   | No             |                          | No                            | FL resident  | 03/21/20          |
| 39,931 | Palm Beach | 60  | Male   | Yes            | NY                       | Yes                           | FL resident  | 03/21/20          |
| 39,932 | Palm Beach | 45  | Female | Yes            | ECUADOR                  | Yes                           | FL resident  | 03/22/20          |
| 39,933 | Palm Beach | 22  | Male   | No             |                          | Unknown                       | FL resident  | 03/22/20          |
| 39,934 | Palm Beach | 50  | Female | Unknown        |                          | Unknown                       | FL resident  | 03/22/20          |
| 39,935 | Palm Beach | 76  | Male   | No             |                          | No                            | FL resident  | 03/22/20          |
| 39,936 | Palm Beach | 68  | Male   | Yes            | FL; NJ; PA               | Unknown                       | FL resident  | 03/22/20          |
| 39,937 | Palm Beach | 83  | Male   | No             |                          | Yes                           | FL resident  | 03/22/20          |
| 39,938 | Palm Beach | 64  | Male   | No             |                          | Yes                           | FL resident  | 03/22/20          |
| 39,939 | Palm Beach | 64  | Female | No             |                          | Yes                           | FL resident  | 03/22/20          |
| 39,940 | Palm Beach | 64  | Male   | Yes            | FL; NY                   | Unknown                       | FL resident  | 03/22/20          |
| 39,941 | Palm Beach | 63  | Female | No             |                          | Yes                           | FL resident  | 03/22/20          |
| 39,942 | Palm Beach | 48  | Male   | Yes            | CO; FL                   | Unknown                       | FL resident  | 03/22/20          |
| 39,943 | Palm Beach | 65  | Female | No             |                          | Unknown                       | FL resident  | 03/22/20          |
| 39,944 | Palm Beach | 69  | Female | No             |                          | Unknown                       | FL resident  | 03/22/20          |
| 39,945 | Palm Beach | 69  | Male   | Yes            | BAHAMAS; FL; NY; TX      | No                            | FL resident  | 03/22/20          |
| 39,946 | Palm Beach | 85  | Female | No             |                          | Yes                           | FL resident  | 03/22/20          |
| 39,947 | Palm Beach | 35  | Female | No             |                          | Yes                           | FL resident  | 03/22/20          |
| 39,948 | Palm Beach | 56  | Male   | Unknown        |                          | Unknown                       | FL resident  | 03/22/20          |
| 39,949 | Palm Beach | 64  | Female | Unknown        |                          | Yes                           | FL resident  | 03/22/20          |
| 39,950 | Palm Beach | 47  | Male   | Yes            | CO                       | Yes                           | FL resident  | 03/22/20          |
| 39,951 | Palm Beach | 28  | Male   | No             |                          | Yes                           | FL resident  | 03/22/20          |
| 39,952 | Palm Beach | 61  | Female | No             |                          | Yes                           | FL resident  | 03/22/20          |
| 39,953 | Palm Beach | 21  | Female | Yes            | PORTUGAL; UNITED KINGDOM | No                            | FL resident  | 03/22/20          |
| 39,954 | Palm Beach | 67  | Male   | Yes            | FL; NY; VA               | Unknown                       | FL resident  | 03/22/20          |
| 39,955 | Palm Beach | 59  | Male   | No             |                          | Yes                           | FL resident  | 03/22/20          |
| 39,956 | Palm Beach | 77  | Female | No             |                          | Unknown                       | FL resident  | 03/22/20          |
| 39,957 | Palm Beach | 56  | Female | No             |                          | Yes                           | FL resident  | 03/22/20          |
| 39,958 | Palm Beach | 21  | Female | Unknown        |                          | Unknown                       | FL resident  | 03/22/20          |
| 39,959 | Palm Beach | 52  | Female | Yes            | FL; NJ                   | Unknown                       | FL resident  | 03/22/20          |
| 39,960 | Palm Beach | 71  | Male   | No             |                          | No                            | FL resident  | 03/23/20          |
| 39,961 | Palm Beach | 43  | Male   | Yes            | ITALY; PORTUGAL          | No                            | FL resident  | 03/23/20          |
| 39,962 | Palm Beach | 29  | Male   | No             |                          | No                            | FL resident  | 03/23/20          |
| 39,963 | Palm Beach | 80  | Female | No             |                          | Unknown                       | FL resident  | 03/23/20          |
| 39,964 | Palm Beach | 55  | Male   | No             |                          | No                            | FL resident  | 03/23/20          |
| 39,965 | Palm Beach | 24  | Female | Yes            | UNITED KINGDOM           | Yes                           | FL resident  | 03/23/20          |

# Coronavirus: line list of cases

Data verified as of May 24, 2020 at 10 AM

Data in this report are provisional and subject to change.

| Case   | County     | Age | Gender | Travel related | Travel detail                             | Contact with a confirmed case | Jurisdiction | Date case counted |
|--------|------------|-----|--------|----------------|---|-------------------------------|--------------|-------------------|
| 39,966 | Palm Beach | 44  | Male   | No             |   | No                            | FL resident  | 03/23/20          |
| 39,967 | Palm Beach | 18  | Female | Yes            | BAHAMAS; FL                               | No                            | FL resident  | 03/24/20          |
| 39,968 | Palm Beach | 32  | Male   | Yes            | CO; FL; TX                                | Yes                           | FL resident  | 03/24/20          |
| 39,969 | Palm Beach | 69  | Female | No             |   | No                            | FL resident  | 03/24/20          |
| 39,970 | Palm Beach | 29  | Female | Yes            | FL; GERMANY; PORTUGAL; SPAIN; SWITZERLAND | No                            | FL resident  | 03/24/20          |
| 39,971 | Palm Beach | 73  | Male   | No             |   | No                            | FL resident  | 03/24/20          |
| 39,972 | Palm Beach | 25  | Female | Yes            | FL; NY                                    | Yes                           | FL resident  | 03/24/20          |
| 39,973 | Palm Beach | 26  | Female | Yes            | NY  | Yes                           | FL resident  | 03/24/20          |
| 39,974 | Palm Beach | 68  | Male   | No             |   | Yes                           | FL resident  | 03/24/20          |
| 39,975 | Palm Beach | 46  | Female | Yes            | FL; MA                                    | Yes                           | FL resident  | 03/24/20          |
| 39,976 | Palm Beach | 24  | Female | Yes            | FL; NY                                    | No                            | FL resident  | 03/24/20          |
| 39,977 | Palm Beach | 20  | Male   | Yes            | IRELAND; NJ; SPAIN                        | Yes                           | FL resident  | 03/24/20          |
| 39,978 | Palm Beach | 60  | Female | Yes            | CO; FL                                    | Yes                           | FL resident  | 03/24/20          |
| 39,979 | Palm Beach | 57  | Female | No             |   | No                            | FL resident  | 03/24/20          |
| 39,980 | Palm Beach | 38  | Male   | Yes            | COLOMBIA                                  | Unknown                       | FL resident  | 03/24/20          |
| 39,981 | Palm Beach | 63  | Male   | Unknown        |   | Yes                           | FL resident  | 03/25/20          |
| 39,982 | Palm Beach | 55  | Male   | No             |   | No                            | FL resident  | 03/25/20          |
| 39,983 | Palm Beach | 74  | Male   | No             |   | Yes                           | FL resident  | 03/25/20          |
| 39,984 | Palm Beach | 53  | Female | No             |   | No                            | FL resident  | 03/25/20          |
| 39,985 | Palm Beach | 45  | Male   | Unknown        |   | Unknown                       | FL resident  | 03/25/20          |
| 39,986 | Palm Beach | 72  | Female | Yes            | FL; NY                                    | Unknown                       | FL resident  | 03/25/20          |
| 39,987 | Palm Beach | 74  | Female | No             |   | No                            | FL resident  | 03/25/20          |
| 39,988 | Palm Beach | 84  | Female | No             |   | No                            | FL resident  | 03/25/20          |
| 39,989 | Palm Beach | 77  | Male   | Yes            | FL; MEXICO; NY                            | Yes                           | FL resident  | 03/25/20          |
| 39,990 | Palm Beach | 37  | Male   | No             |   | Yes                           | FL resident  | 03/25/20          |
| 39,991 | Palm Beach | 26  | Female | Yes            | FL; JAMAICA                               | Unknown                       | FL resident  | 03/25/20          |
| 39,992 | Palm Beach | 59  | Male   | Yes            | CO  | Yes                           | FL resident  | 03/25/20          |
| 39,993 | Palm Beach | 55  | Male   | No             |   | No                            | FL resident  | 03/25/20          |
| 39,994 | Palm Beach | 21  | Female | Yes            | FL; SPAIN                                 | Yes                           | FL resident  | 03/25/20          |
| 39,995 | Palm Beach | 80  | Male   | No             |   | Yes                           | FL resident  | 03/25/20          |
| 39,996 | Palm Beach | 80  | Female | No             |   | Yes                           | FL resident  | 03/25/20          |
| 39,997 | Palm Beach | 21  | Female | No             |   | Yes                           | FL resident  | 03/25/20          |
| 39,998 | Palm Beach | 36  | Male   | No             |   | No                            | FL resident  | 03/25/20          |
| 39,999 | Palm Beach | 73  | Male   | Yes            | NY  | No                            | FL resident  | 03/25/20          |
| 40,000 | Palm Beach | 68  | Male   | No             |   | No                            | FL resident  | 03/25/20          |
| 40,001 | Palm Beach | 81  | Male   | No             |   | Unknown                       | FL resident  | 03/25/20          |
| 40,002 | Palm Beach | 61  | Female | Unknown        |   | Unknown                       | FL resident  | 03/25/20          |
| 40,003 | Palm Beach | 75  | Male   | Yes            | FL; NJ                                    | No                            | FL resident  | 03/25/20          |
| 40,004 | Palm Beach | 58  | Female | Yes            | AUSTRALIA                                 | Yes                           | FL resident  | 03/25/20          |
| 40,005 | Palm Beach | 74  | Male   | No             |   | Unknown                       | FL resident  | 03/25/20          |
| 40,006 | Palm Beach | 57  | Male   | Yes            | AUSTRALIA                                 | Yes                           | FL resident  | 03/25/20          |
| 40,007 | Palm Beach | 71  | Female | Yes            | FL; LA                                    | No                            | FL resident  | 03/25/20          |
| 40,008 | Palm Beach | 86  | Male   | No             |   | Yes                           | FL resident  | 03/25/20          |
| 40,009 | Palm Beach | 69  | Male   | No             |   | Unknown                       | FL resident  | 03/25/20          |
| 40,010 | Palm Beach | 75  | Female | No             |   | Yes                           | FL resident  | 03/25/20          |
| 40,011 | Palm Beach | 61  | Male   | No             |   | Yes                           | FL resident  | 03/25/20          |
| 40,012 | Palm Beach | 77  | Female | Yes            | FL; MA                                    | Yes                           | FL resident  | 03/25/20          |
| 40,013 | Palm Beach | 77  | Male   | Yes            | FL; VA                                    | Yes                           | FL resident  | 03/25/20          |
| 40,014 | Palm Beach | 51  | Female | Yes            | NY  | Unknown                       | FL resident  | 03/25/20          |
| 40,015 | Palm Beach | 20  | Male   | No             |   | Unknown                       | FL resident  | 03/25/20          |
| 40,016 | Palm Beach | 70  | Female | Unknown        |   | Yes                           | FL resident  | 03/25/20          |
| 40,017 | Palm Beach | 67  | Male   | No             |   | Yes                           | FL resident  | 03/25/20          |
| 40,018 | Palm Beach | 45  | Male   | No             |   | No                            | FL resident  | 03/25/20          |
| 40,019 | Palm Beach | 84  | Male   | No             |   | Yes                           | FL resident  | 03/25/20          |
| 40,020 | Palm Beach | 33  | Female | No             |   | Yes                           | FL resident  | 03/25/20          |
| 40,021 | Palm Beach | 68  | Male   | Unknown        |   | Yes                           | FL resident  | 03/26/20          |
| 40,022 | Palm Beach | 53  | Female | Yes            | FRANCE                                    | Yes                           | FL resident  | 03/26/20          |
| 40,023 | Palm Beach | 57  | Male   | No             |   | No                            | FL resident  | 03/26/20          |
| 40,024 | Palm Beach | 24  | Female | Unknown        |   | Unknown                       | FL resident  | 03/26/20          |
| 40,025 | Palm Beach | 68  | Male   | No             |   | No                            | FL resident  | 03/26/20          |
| 40,026 | Palm Beach | 57  | Male   | No             |   | Unknown                       | FL resident  | 03/26/20          |

# Coronavirus: line list of cases

Data verified as of May 24, 2020 at 10 AM

Data in this report are provisional and subject to change.

| Case   | County     | Age | Gender | Travel related | Travel detail              | Contact with a confirmed case | Jurisdiction | Date case counted |
|--------|------------|-----|--------|----------------|----------------------------|-------------------------------|--------------|-------------------|
| 40,027 | Palm Beach | 41  | Female | No             |                            | Unknown                       | FL resident  | 03/26/20          |
| 40,028 | Palm Beach | 35  | Female | No             |                            | No                            | FL resident  | 03/26/20          |
| 40,029 | Palm Beach | 41  | Female | Unknown        |                            | Unknown                       | FL resident  | 03/26/20          |
| 40,030 | Palm Beach | 68  | Male   | No             |                            | Yes                           | FL resident  | 03/26/20          |
| 40,031 | Palm Beach | 76  | Female | Unknown        |                            | No                            | FL resident  | 03/26/20          |
| 40,032 | Palm Beach | 76  | Female | No             |                            | Yes                           | FL resident  | 03/26/20          |
| 40,033 | Palm Beach | 18  | Female | No             |                            | Unknown                       | FL resident  | 03/26/20          |
| 40,034 | Palm Beach | 72  | Female | No             |                            | Unknown                       | FL resident  | 03/26/20          |
| 40,035 | Palm Beach | 49  | Male   | No             |                            | Yes                           | FL resident  | 03/26/20          |
| 40,036 | Palm Beach | 21  | Male   | Yes            | ITALY; SPAIN               | No                            | FL resident  | 03/26/20          |
| 40,037 | Palm Beach | 80  | Male   | No             |                            | No                            | FL resident  | 03/26/20          |
| 40,038 | Palm Beach | 34  | Female | No             |                            | No                            | FL resident  | 03/26/20          |
| 40,039 | Palm Beach | 22  | Female | No             |                            | No                            | FL resident  | 03/26/20          |
| 40,040 | Palm Beach | 83  | Female | No             |                            | Unknown                       | FL resident  | 03/26/20          |
| 40,041 | Palm Beach | 72  | Male   | No             |                            | Unknown                       | FL resident  | 03/26/20          |
| 40,042 | Palm Beach | 80  | Male   | No             |                            | No                            | FL resident  | 03/26/20          |
| 40,043 | Palm Beach | 79  | Male   | No             |                            | No                            | FL resident  | 03/26/20          |
| 40,044 | Palm Beach | 40  | Female | No             |                            | No                            | FL resident  | 03/26/20          |
| 40,045 | Palm Beach | 78  | Female | No             |                            | No                            | FL resident  | 03/26/20          |
| 40,046 | Palm Beach | 90  | Female | No             |                            | Yes                           | FL resident  | 03/26/20          |
| 40,047 | Palm Beach | 40  | Male   | Yes            | COLOMBIA                   | Unknown                       | FL resident  | 03/26/20          |
| 40,048 | Palm Beach | 81  | Female | No             |                            | No                            | FL resident  | 03/26/20          |
| 40,049 | Palm Beach | 53  | Male   | Unknown        |                            | Yes                           | FL resident  | 03/27/20          |
| 40,050 | Palm Beach | 21  | Male   | Unknown        |                            | Unknown                       | FL resident  | 03/27/20          |
| 40,051 | Palm Beach | 57  | Male   | No             |                            | Unknown                       | FL resident  | 03/27/20          |
| 40,052 | Palm Beach | 21  | Male   | Unknown        |                            | Unknown                       | FL resident  | 03/27/20          |
| 40,053 | Palm Beach | 25  | Male   | Unknown        |                            | Unknown                       | FL resident  | 03/27/20          |
| 40,054 | Palm Beach | 47  | Male   | No             |                            | No                            | FL resident  | 03/27/20          |
| 40,055 | Palm Beach | 51  | Female | Unknown        |                            | No                            | FL resident  | 03/27/20          |
| 40,056 | Palm Beach | 58  | Female | Unknown        |                            | Unknown                       | FL resident  | 03/27/20          |
| 40,057 | Palm Beach | 89  | Male   | No             |                            | Yes                           | FL resident  | 03/27/20          |
| 40,058 | Palm Beach | 69  | Female | Yes            | DC; FL                     | Yes                           | FL resident  | 03/27/20          |
| 40,059 | Palm Beach | 73  | Male   | Yes            | CO; FL                     | Yes                           | FL resident  | 03/27/20          |
| 40,060 | Palm Beach | 74  | Male   | No             |                            | No                            | FL resident  | 03/27/20          |
| 40,061 | Palm Beach | 56  | Female | No             |                            | Yes                           | FL resident  | 03/27/20          |
| 40,062 | Palm Beach | 90  | Female | No             |                            | Unknown                       | FL resident  | 03/27/20          |
| 40,063 | Palm Beach | 76  | Male   | No             |                            | Yes                           | FL resident  | 03/27/20          |
| 40,064 | Palm Beach | 66  | Male   | Yes            | FL; TURKEY                 | No                            | FL resident  | 03/27/20          |
| 40,065 | Palm Beach | 30  | Male   | No             |                            | No                            | FL resident  | 03/27/20          |
| 40,066 | Palm Beach | 61  | Male   | No             |                            | Yes                           | FL resident  | 03/27/20          |
| 40,067 | Palm Beach | 54  | Female | Unknown        |                            | Unknown                       | FL resident  | 03/27/20          |
| 40,068 | Palm Beach | 92  | Male   | No             |                            | No                            | FL resident  | 03/27/20          |
| 40,069 | Palm Beach | 53  | Female | Unknown        |                            | No                            | FL resident  | 03/27/20          |
| 40,070 | Palm Beach | 53  | Male   | No             |                            | No                            | FL resident  | 03/27/20          |
| 40,071 | Palm Beach | 73  | Female | Unknown        |                            | Unknown                       | FL resident  | 03/27/20          |
| 40,072 | Palm Beach | 85  | Male   | No             |                            | No                            | FL resident  | 03/27/20          |
| 40,073 | Palm Beach | 75  | Female | No             |                            | Yes                           | FL resident  | 03/27/20          |
| 40,074 | Palm Beach | 81  | Male   | No             |                            | Yes                           | FL resident  | 03/27/20          |
| 40,075 | Palm Beach | 84  | Female | No             |                            | Yes                           | FL resident  | 03/27/20          |
| 40,076 | Palm Beach | 73  | Female | Yes            | FL; NY                     | Yes                           | FL resident  | 03/27/20          |
| 40,077 | Palm Beach | 50  | Male   | No             |                            | Unknown                       | FL resident  | 03/27/20          |
| 40,078 | Palm Beach | 24  | Male   | No             |                            | Yes                           | FL resident  | 03/27/20          |
| 40,079 | Palm Beach | 63  | Male   | Unknown        |                            | Unknown                       | FL resident  | 03/27/20          |
| 40,080 | Palm Beach | 70  | Female | No             |                            | No                            | FL resident  | 03/27/20          |
| 40,081 | Palm Beach | 58  | Female | Yes            | AUSTRALIA; FL; NEW ZEALAND | Unknown                       | FL resident  | 03/27/20          |
| 40,082 | Palm Beach | 38  | Female | No             |                            | Unknown                       | FL resident  | 03/27/20          |
| 40,083 | Palm Beach | 56  | Female | No             |                            | Yes                           | FL resident  | 03/27/20          |
| 40,084 | Palm Beach | 57  | Female | No             |                            | No                            | FL resident  | 03/27/20          |
| 40,085 | Palm Beach | 83  | Male   | No             |                            | Yes                           | FL resident  | 03/27/20          |
| 40,086 | Palm Beach | 41  | Male   | Unknown        |                            | Unknown                       | FL resident  | 03/27/20          |
| 40,087 | Palm Beach | 59  | Female | No             |                            | No                            | FL resident  | 03/27/20          |
| 40,088 | Palm Beach | 81  | Male   | No             |                            | Yes                           | FL resident  | 03/27/20          |

# Coronavirus: line list of cases

Data verified as of May 24, 2020 at 10 AM

Data in this report are provisional and subject to change.

| Case   | County     | Age | Gender | Travel related | Travel detail          | Contact with a confirmed case | Jurisdiction | Date case counted |
|--------|------------|-----|--------|----------------|------------------------|-------------------------------|--------------|-------------------|
| 40,089 | Palm Beach | 82  | Female | No             |                        | Yes                           | FL resident  | 03/27/20          |
| 40,090 | Palm Beach | 72  | Female | No             |                        | Yes                           | FL resident  | 03/27/20          |
| 40,091 | Palm Beach | 74  | Male   | No             |                        |                               | FL resident  | 03/27/20          |
| 40,092 | Palm Beach | 46  | Male   | Unknown        |                        | Unknown                       | FL resident  | 03/27/20          |
| 40,093 | Palm Beach | 84  | Female | No             |                        | Yes                           | FL resident  | 03/27/20          |
| 40,094 | Palm Beach | 58  | Female | Unknown        |                        | Unknown                       | FL resident  | 03/27/20          |
| 40,095 | Palm Beach | 44  | Female | No             |                        | Yes                           | FL resident  | 03/27/20          |
| 40,096 | Palm Beach | 52  | Male   | No             |                        | Unknown                       | FL resident  | 03/27/20          |
| 40,097 | Palm Beach | 48  | Female | Unknown        |                        | Yes                           | FL resident  | 03/27/20          |
| 40,098 | Palm Beach | 72  | Female | Unknown        |                        |                               | FL resident  | 03/27/20          |
| 40,099 | Palm Beach | 27  | Male   | No             |                        | Unknown                       | FL resident  | 03/27/20          |
| 40,100 | Palm Beach | 89  | Male   | No             |                        | No                            | FL resident  | 03/27/20          |
| 40,101 | Palm Beach | 66  | Male   | No             |                        | Yes                           | FL resident  | 03/27/20          |
| 40,102 | Palm Beach | 84  | Female | No             |                        | Unknown                       | FL resident  | 03/27/20          |
| 40,103 | Palm Beach | 67  | Female | Yes            | ECUADOR; FL            | No                            | FL resident  | 03/27/20          |
| 40,104 | Palm Beach | 39  | Female | No             |                        | Yes                           | FL resident  | 03/27/20          |
| 40,105 | Palm Beach | 41  | Male   | No             |                        | Yes                           | FL resident  | 03/27/20          |
| 40,106 | Palm Beach | 83  | Female | No             |                        | Yes                           | FL resident  | 03/27/20          |
| 40,107 | Palm Beach | 74  | Female | Yes            | FL; NY                 | Yes                           | FL resident  | 03/27/20          |
| 40,108 | Palm Beach | 89  | Female | No             |                        | Yes                           | FL resident  | 03/27/20          |
| 40,109 | Palm Beach | 19  | Female | Unknown        |                        | Unknown                       | FL resident  | 03/27/20          |
| 40,110 | Palm Beach | 22  | Male   | No             |                        | Unknown                       | FL resident  | 03/27/20          |
| 40,111 | Palm Beach | 33  | Male   | Yes            | NY                     | Yes                           | FL resident  | 03/27/20          |
| 40,112 | Palm Beach | 73  | Female | Unknown        |                        |                               | FL resident  | 03/27/20          |
| 40,113 | Palm Beach | 82  | Male   | No             |                        | Yes                           | FL resident  | 03/27/20          |
| 40,114 | Palm Beach | 54  | Female | Yes            | CO; FL; GA; NJ; NY; SC | No                            | FL resident  | 03/27/20          |
| 40,115 | Palm Beach | 68  | Female | Yes            | FL; NY                 | No                            | FL resident  | 03/27/20          |
| 40,116 | Palm Beach | 75  | Female | No             |                        | Yes                           | FL resident  | 03/27/20          |
| 40,117 | Palm Beach | 73  | Male   | No             |                        | Unknown                       | FL resident  | 03/27/20          |
| 40,118 | Palm Beach | 73  | Female | No             |                        | No                            | FL resident  | 03/27/20          |
| 40,119 | Palm Beach | 63  | Male   | No             |                        | Yes                           | FL resident  | 03/27/20          |
| 40,120 | Palm Beach | 67  | Male   | No             |                        | Unknown                       | FL resident  | 03/27/20          |
| 40,121 | Palm Beach | 76  | Male   | No             |                        | Yes                           | FL resident  | 03/28/20          |
| 40,122 | Palm Beach | 47  | Male   | No             |                        | Unknown                       | FL resident  | 03/28/20          |
| 40,123 | Palm Beach | 83  | Male   | No             |                        | Unknown                       | FL resident  | 03/28/20          |
| 40,124 | Palm Beach | 73  | Female | No             |                        | Yes                           | FL resident  | 03/28/20          |
| 40,125 | Palm Beach | 33  | Female | Unknown        |                        | Unknown                       | FL resident  | 03/28/20          |
| 40,126 | Palm Beach | 58  | Female | No             |                        | Yes                           | FL resident  | 03/28/20          |
| 40,127 | Palm Beach | 88  | Male   | No             |                        | Unknown                       | FL resident  | 03/28/20          |
| 40,128 | Palm Beach | 59  | Female | No             |                        | No                            | FL resident  | 03/28/20          |
| 40,129 | Palm Beach | 54  | Female | No             |                        | No                            | FL resident  | 03/28/20          |
| 40,130 | Palm Beach | 55  | Female | Yes            | FL; FRANCE             | No                            | FL resident  | 03/28/20          |
| 40,131 | Palm Beach | 84  | Male   | No             |                        |                               | FL resident  | 03/28/20          |
| 40,132 | Palm Beach | 85  | Male   | No             |                        | Unknown                       | FL resident  | 03/28/20          |
| 40,133 | Palm Beach | 35  | Male   | No             |                        | Yes                           | FL resident  | 03/28/20          |
| 40,134 | Palm Beach | 51  | Female | No             |                        | Yes                           | FL resident  | 03/28/20          |
| 40,135 | Palm Beach | 30  | Female | No             |                        | No                            | FL resident  | 03/28/20          |
| 40,136 | Palm Beach | 52  | Male   | No             |                        | No                            | FL resident  | 03/28/20          |
| 40,137 | Palm Beach | 72  | Female | No             |                        | Unknown                       | FL resident  | 03/28/20          |
| 40,138 | Palm Beach | 67  | Male   | Unknown        |                        | No                            | FL resident  | 03/28/20          |
| 40,139 | Palm Beach | 50  | Male   | Unknown        |                        | Unknown                       | FL resident  | 03/28/20          |
| 40,140 | Palm Beach | 35  | Female | Yes            | FL; TN                 | No                            | FL resident  | 03/28/20          |
| 40,141 | Palm Beach | 41  | Female | No             |                        | No                            | FL resident  | 03/28/20          |
| 40,142 | Palm Beach | 65  | Male   | No             |                        | Yes                           | FL resident  | 03/28/20          |
| 40,143 | Palm Beach | 43  | Male   | Unknown        |                        | Unknown                       | FL resident  | 03/28/20          |
| 40,144 | Palm Beach | 63  | Female | No             |                        | Yes                           | FL resident  | 03/28/20          |
| 40,145 | Palm Beach | 64  | Female | Unknown        |                        | Yes                           | FL resident  | 03/28/20          |
| 40,146 | Palm Beach | 83  | Male   | No             |                        | Yes                           | FL resident  | 03/28/20          |
| 40,147 | Palm Beach | 71  | Female | No             |                        | No                            | FL resident  | 03/28/20          |
| 40,148 | Palm Beach | 79  | Female | No             |                        | Yes                           | FL resident  | 03/28/20          |
| 40,149 | Palm Beach | 70  | Female | No             |                        | Yes                           | FL resident  | 03/28/20          |
| 40,150 | Palm Beach | 35  | Male   | No             |                        | Yes                           | FL resident  | 03/28/20          |

# Coronavirus: line list of cases

Data verified as of May 24, 2020 at 10 AM

Data in this report are provisional and subject to change.

| Case   | County     | Age | Gender | Travel related | Travel detail          | Contact with a confirmed case | Jurisdiction | Date case counted |
|--------|------------|-----|--------|----------------|------------------------|-------------------------------|--------------|-------------------|
| 40,151 | Palm Beach | 76  | Female | No             |                        | Yes                           | FL resident  | 03/28/20          |
| 40,152 | Palm Beach | 88  | Male   | No             |                        | Yes                           | FL resident  | 03/28/20          |
| 40,153 | Palm Beach | 75  | Female | Yes            | PA                     | Yes                           | FL resident  | 03/28/20          |
| 40,154 | Palm Beach | 50  | Male   | Yes            | NY                     | Unknown                       | FL resident  | 03/28/20          |
| 40,155 | Palm Beach | 80  | Female | No             |                        | Unknown                       | FL resident  | 03/28/20          |
| 40,156 | Palm Beach | 44  | Female | Unknown        |                        | Unknown                       | FL resident  | 03/28/20          |
| 40,157 | Palm Beach | 53  | Male   | No             |                        | Unknown                       | FL resident  | 03/28/20          |
| 40,158 | Palm Beach | 72  | Male   | No             |                        | Unknown                       | FL resident  | 03/28/20          |
| 40,159 | Palm Beach | 71  | Male   | No             |                        | Yes                           | FL resident  | 03/28/20          |
| 40,160 | Palm Beach | 28  | Female | Yes            | NY                     | Yes                           | FL resident  | 03/28/20          |
| 40,161 | Palm Beach | 76  | Female | No             |                        | Yes                           | FL resident  | 03/28/20          |
| 40,162 | Palm Beach | 33  | Male   | Yes            | FL; IL; OH             | No                            | FL resident  | 03/28/20          |
| 40,163 | Palm Beach | 88  | Female | Unknown        |                        | Unknown                       | FL resident  | 03/28/20          |
| 40,164 | Palm Beach | 30  | Male   | Unknown        |                        | Unknown                       | FL resident  | 03/28/20          |
| 40,165 | Palm Beach | 37  | Male   | Unknown        |                        | Unknown                       | FL resident  | 03/28/20          |
| 40,166 | Palm Beach | 67  | Female | No             |                        | Yes                           | FL resident  | 03/28/20          |
| 40,167 | Palm Beach | 51  | Male   | No             |                        | Yes                           | FL resident  | 03/28/20          |
| 40,168 | Palm Beach | 64  | Male   | Yes            | NY                     | No                            | FL resident  | 03/28/20          |
| 40,169 | Palm Beach | 42  | Male   | Yes            | UT                     | Yes                           | FL resident  | 03/28/20          |
| 40,170 | Palm Beach | 49  | Female | No             |                        | No                            | FL resident  | 03/28/20          |
| 40,171 | Palm Beach | 78  | Female | No             |                        | Unknown                       | FL resident  | 03/28/20          |
| 40,172 | Palm Beach | 78  | Female | No             |                        | Unknown                       | FL resident  | 03/28/20          |
| 40,173 | Palm Beach | 62  | Female | No             |                        | Yes                           | FL resident  | 03/28/20          |
| 40,174 | Palm Beach | 84  | Female | No             |                        | Unknown                       | FL resident  | 03/28/20          |
| 40,175 | Palm Beach | 77  | Female | No             |                        | Unknown                       | FL resident  | 03/28/20          |
| 40,176 | Palm Beach | 50  | Female | No             |                        | No                            | FL resident  | 03/28/20          |
| 40,177 | Palm Beach | 75  | Female | No             |                        | Yes                           | FL resident  | 03/28/20          |
| 40,178 | Palm Beach | 52  | Female | Unknown        |                        | Unknown                       | FL resident  | 03/28/20          |
| 40,179 | Palm Beach | 76  | Male   | Yes            | FL; PA                 | Yes                           | FL resident  | 03/28/20          |
| 40,180 | Palm Beach | 82  | Male   | No             |                        | No                            | FL resident  | 03/28/20          |
| 40,181 | Palm Beach | 26  | Male   | No             |                        | No                            | FL resident  | 03/28/20          |
| 40,182 | Palm Beach | 64  | Female | No             |                        | Yes                           | FL resident  | 03/28/20          |
| 40,183 | Palm Beach | 21  | Female | No             |                        | Unknown                       | FL resident  | 03/28/20          |
| 40,184 | Palm Beach | 36  | Female | No             |                        | Yes                           | FL resident  | 03/28/20          |
| 40,185 | Palm Beach | 58  | Male   | No             |                        | Yes                           | FL resident  | 03/28/20          |
| 40,186 | Palm Beach | 76  | Female | No             |                        | No                            | FL resident  | 03/28/20          |
| 40,187 | Palm Beach | 66  | Male   | No             |                        | Yes                           | FL resident  | 03/28/20          |
| 40,188 | Palm Beach | 57  | Female | No             |                        | No                            | FL resident  | 03/28/20          |
| 40,189 | Palm Beach | 42  | Female | No             |                        | Yes                           | FL resident  | 03/28/20          |
| 40,190 | Palm Beach | 52  | Male   | Unknown        |                        | Unknown                       | FL resident  | 03/28/20          |
| 40,191 | Palm Beach | 87  | Male   | Yes            | DOMINICAN REPUBLIC; FL | No                            | FL resident  | 03/28/20          |
| 40,192 | Palm Beach | 80  | Male   | Yes            | NY                     | No                            | FL resident  | 03/28/20          |
| 40,193 | Palm Beach | 20  | Male   | No             |                        | No                            | FL resident  | 03/28/20          |
| 40,194 | Palm Beach | 51  | Female | Unknown        |                        | Yes                           | FL resident  | 03/29/20          |
| 40,195 | Palm Beach | 63  | Male   | Unknown        |                        | Unknown                       | FL resident  | 03/29/20          |
| 40,196 | Palm Beach | 82  | Male   | No             |                        | Yes                           | FL resident  | 03/29/20          |
| 40,197 | Palm Beach | 43  | Male   | Unknown        |                        | Unknown                       | FL resident  | 03/29/20          |
| 40,198 | Palm Beach | 75  | Male   | No             |                        | Yes                           | FL resident  | 03/29/20          |
| 40,199 | Palm Beach | 59  | Male   | Yes            | FL; UT                 | Yes                           | FL resident  | 03/29/20          |
| 40,200 | Palm Beach | 26  | Male   | Unknown        |                        | No                            | FL resident  | 03/29/20          |
| 40,201 | Palm Beach | 25  | Male   | Yes            | FL; WA                 | No                            | FL resident  | 03/29/20          |
| 40,202 | Palm Beach | 44  | Female | Unknown        |                        | Unknown                       | FL resident  | 03/29/20          |
| 40,203 | Palm Beach | 36  | Female | Yes            | BRAZIL; FL             | Yes                           | FL resident  | 03/29/20          |
| 40,204 | Palm Beach | 49  | Male   | No             |                        | No                            | FL resident  | 03/29/20          |
| 40,205 | Palm Beach | 43  | Male   | Yes            | FL; NJ                 | No                            | FL resident  | 03/29/20          |
| 40,206 | Palm Beach | 65  | Male   | No             |                        | Yes                           | FL resident  | 03/29/20          |
| 40,207 | Palm Beach | 65  | Female | No             |                        | Unknown                       | FL resident  | 03/29/20          |
| 40,208 | Palm Beach | 38  | Male   | No             |                        | Unknown                       | FL resident  | 03/29/20          |
| 40,209 | Palm Beach | 40  | Female | Unknown        |                        | Unknown                       | FL resident  | 03/29/20          |
| 40,210 | Palm Beach | 42  | Male   | Yes            | ECUADOR                | Yes                           | FL resident  | 03/29/20          |
| 40,211 | Palm Beach | 54  | Male   | No             |                        | No                            | FL resident  | 03/29/20          |
| 40,212 | Palm Beach | 89  | Female | No             |                        | Yes                           | FL resident  | 03/29/20          |

# Coronavirus: line list of cases

Data verified as of May 24, 2020 at 10 AM

Data in this report are provisional and subject to change.

| Case   | County     | Age | Gender | Travel related | Travel detail          | Contact with a confirmed case | Jurisdiction | Date case counted |
|--------|------------|-----|--------|----------------|------------------------|-------------------------------|--------------|-------------------|
| 40,213 | Palm Beach | 29  | Male   | Yes            | BRAZIL; CA; FL; NY; TX | No                            | FL resident  | 03/29/20          |
| 40,214 | Palm Beach | 56  | Male   | Unknown        |                        | Unknown                       | FL resident  | 03/29/20          |
| 40,215 | Palm Beach | 48  | Female | No             |                        | Yes                           | FL resident  | 03/29/20          |
| 40,216 | Palm Beach | 45  | Female | Unknown        |                        | Unknown                       | FL resident  | 03/29/20          |
| 40,217 | Palm Beach | 54  | Male   | Yes            | NY                     | Yes                           | FL resident  | 03/29/20          |
| 40,218 | Palm Beach | 46  | Female | No             |                        | No                            | FL resident  | 03/29/20          |
| 40,219 | Palm Beach | 54  | Female | Unknown        |                        | Yes                           | FL resident  | 03/29/20          |
| 40,220 | Palm Beach | 26  | Male   | Unknown        |                        | Unknown                       | FL resident  | 03/29/20          |
| 40,221 | Palm Beach | 21  | Female | Unknown        |                        | Unknown                       | FL resident  | 03/29/20          |
| 40,222 | Palm Beach | 42  | Female | Unknown        |                        | Unknown                       | FL resident  | 03/29/20          |
| 40,223 | Palm Beach | 55  | Male   | No             |                        | Yes                           | FL resident  | 03/29/20          |
| 40,224 | Palm Beach | 72  | Female | No             |                        | Yes                           | FL resident  | 03/29/20          |
| 40,225 | Palm Beach | 36  | Female | Unknown        |                        | Yes                           | FL resident  | 03/29/20          |
| 40,226 | Palm Beach | 77  | Male   | Unknown        |                        | Unknown                       | FL resident  | 03/29/20          |
| 40,227 | Palm Beach | 80  | Male   | No             |                        | Yes                           | FL resident  | 03/29/20          |
| 40,228 | Palm Beach | 25  | Male   | No             |                        | Yes                           | FL resident  | 03/29/20          |
| 40,229 | Palm Beach | 49  | Male   | No             |                        | No                            | FL resident  | 03/29/20          |
| 40,230 | Palm Beach | 29  | Female | No             |                        | Yes                           | FL resident  | 03/29/20          |
| 40,231 | Palm Beach | 67  | Male   | No             |                        | No                            | FL resident  | 03/29/20          |
| 40,232 | Palm Beach | 89  | Male   | No             |                        | Unknown                       | FL resident  | 03/29/20          |
| 40,233 | Palm Beach | 77  | Male   | No             |                        | Unknown                       | FL resident  | 03/29/20          |
| 40,234 | Palm Beach | 79  | Male   | No             |                        | Yes                           | FL resident  | 03/29/20          |
| 40,235 | Palm Beach | 85  | Male   | No             |                        | No                            | FL resident  | 03/29/20          |
| 40,236 | Palm Beach | 63  | Female | Yes            | FL; GA; NY             | Unknown                       | FL resident  | 03/29/20          |
| 40,237 | Palm Beach | 50  | Male   | No             |                        | Yes                           | FL resident  | 03/29/20          |
| 40,238 | Palm Beach | 83  | Female | No             |                        | No                            | FL resident  | 03/29/20          |
| 40,239 | Palm Beach | 85  | Female | No             |                        | No                            | FL resident  | 03/29/20          |
| 40,240 | Palm Beach | 79  | Male   | No             |                        | No                            | FL resident  | 03/29/20          |
| 40,241 | Palm Beach | 83  | Female | No             |                        | Unknown                       | FL resident  | 03/29/20          |
| 40,242 | Palm Beach | 52  | Female | No             |                        | Yes                           | FL resident  | 03/29/20          |
| 40,243 | Palm Beach | 30  | Female | No             |                        | Yes                           | FL resident  | 03/29/20          |
| 40,244 | Palm Beach | 74  | Male   | Unknown        |                        | No                            | FL resident  | 03/29/20          |
| 40,245 | Palm Beach | 69  | Male   | Unknown        |                        | Unknown                       | FL resident  | 03/29/20          |
| 40,246 | Palm Beach | 93  | Female | No             |                        | Yes                           | FL resident  | 03/29/20          |
| 40,247 | Palm Beach | 73  | Male   | No             |                        | No                            | FL resident  | 03/29/20          |
| 40,248 | Palm Beach | 69  | Male   | Unknown        |                        | Unknown                       | FL resident  | 03/29/20          |
| 40,249 | Palm Beach | 62  | Male   | Yes            | FL; IL                 | Yes                           | FL resident  | 03/29/20          |
| 40,250 | Palm Beach | 38  | Female | Yes            | FL; NY                 | Yes                           | FL resident  | 03/29/20          |
| 40,251 | Palm Beach | 63  | Female | Yes            | FL; IL                 | Yes                           | FL resident  | 03/29/20          |
| 40,252 | Palm Beach | 87  | Male   | Unknown        |                        | Yes                           | FL resident  | 03/29/20          |
| 40,253 | Palm Beach | 40  | Female | No             |                        | Yes                           | FL resident  | 03/29/20          |
| 40,254 | Palm Beach | 48  | Female | No             |                        | Yes                           | FL resident  | 03/29/20          |
| 40,255 | Palm Beach | 66  | Female | No             |                        | Yes                           | FL resident  | 03/29/20          |
| 40,256 | Palm Beach | 79  | Female | Unknown        |                        |                               | FL resident  | 03/29/20          |
| 40,257 | Palm Beach | 58  | Male   | Unknown        |                        | Unknown                       | FL resident  | 03/29/20          |
| 40,258 | Palm Beach | 47  | Male   | Unknown        |                        | Unknown                       | FL resident  | 03/29/20          |
| 40,259 | Palm Beach | 55  | Male   | No             |                        | No                            | FL resident  | 03/29/20          |
| 40,260 | Palm Beach | 60  | Female | No             |                        | Yes                           | FL resident  | 03/29/20          |
| 40,261 | Palm Beach | 41  | Female | Unknown        |                        | Yes                           | FL resident  | 03/29/20          |
| 40,262 | Palm Beach | 79  | Female | No             |                        | No                            | FL resident  | 03/29/20          |
| 40,263 | Palm Beach | 38  | Male   | Unknown        |                        | Unknown                       | FL resident  | 03/29/20          |
| 40,264 | Palm Beach | 85  | Male   | No             |                        | Yes                           | FL resident  | 03/29/20          |
| 40,265 | Palm Beach | 42  | Male   | No             |                        | Unknown                       | FL resident  | 03/29/20          |
| 40,266 | Palm Beach | 21  | Male   | Unknown        |                        | Unknown                       | FL resident  | 03/30/20          |
| 40,267 | Palm Beach | 81  | Male   | No             |                        | No                            | FL resident  | 03/30/20          |
| 40,268 | Palm Beach | 35  | Female | No             |                        | No                            | FL resident  | 03/30/20          |
| 40,269 | Palm Beach | 68  | Male   | No             |                        |                               | FL resident  | 03/30/20          |
| 40,270 | Palm Beach | 38  | Female | No             |                        | No                            | FL resident  | 03/30/20          |
| 40,271 | Palm Beach | 79  | Female | No             |                        | Yes                           | FL resident  | 03/30/20          |
| 40,272 | Palm Beach | 73  | Male   | No             |                        | Yes                           | FL resident  | 03/30/20          |
| 40,273 | Palm Beach | 41  | Female | No             |                        | Yes                           | FL resident  | 03/30/20          |
| 40,274 | Palm Beach | 50  | Female | No             |                        | Yes                           | FL resident  | 03/30/20          |

# Coronavirus: line list of cases

Data verified as of May 24, 2020 at 10 AM

Data in this report are provisional and subject to change.

| Case   | County     | Age | Gender | Travel related | Travel detail          | Contact with a confirmed case | Jurisdiction | Date case counted |
|--------|------------|-----|--------|----------------|------------------------|-------------------------------|--------------|-------------------|
| 40,275 | Palm Beach | 55  | Female | No             |                        | Yes                           | FL resident  | 03/30/20          |
| 40,276 | Palm Beach | 43  | Male   | Unknown        |                        | Unknown                       | FL resident  | 03/30/20          |
| 40,277 | Palm Beach | 28  | Female | No             |                        | No                            | FL resident  | 03/30/20          |
| 40,278 | Palm Beach | 29  | Female | Yes            | EUROPE; FL             | Yes                           | FL resident  | 03/30/20          |
| 40,279 | Palm Beach | 59  | Female | Unknown        |                        | Yes                           | FL resident  | 03/30/20          |
| 40,280 | Palm Beach | 57  | Male   | No             |                        | Yes                           | FL resident  | 03/30/20          |
| 40,281 | Palm Beach | 48  | Male   | Yes            | GA                     | Yes                           | FL resident  | 03/30/20          |
| 40,282 | Palm Beach | 50  | Female | Unknown        |                        | Unknown                       | FL resident  | 03/30/20          |
| 40,283 | Palm Beach | 62  | Male   | No             |                        | No                            | FL resident  | 03/30/20          |
| 40,284 | Palm Beach | 77  | Female | No             |                        | Yes                           | FL resident  | 03/30/20          |
| 40,285 | Palm Beach | 75  | Female | No             |                        | Yes                           | FL resident  | 03/30/20          |
| 40,286 | Palm Beach | 60  | Male   | No             |                        | No                            | FL resident  | 03/30/20          |
| 40,287 | Palm Beach | 80  | Female | No             |                        | Unknown                       | FL resident  | 03/30/20          |
| 40,288 | Palm Beach | 37  | Male   | Unknown        |                        | Unknown                       | FL resident  | 03/30/20          |
| 40,289 | Palm Beach | 63  | Male   | No             |                        | No                            | FL resident  | 03/30/20          |
| 40,290 | Palm Beach | 74  | Male   | No             |                        | Yes                           | FL resident  | 03/30/20          |
| 40,291 | Palm Beach | 92  | Female | No             |                        | Unknown                       | FL resident  | 03/30/20          |
| 40,292 | Palm Beach | 25  | Female | No             |                        | No                            | FL resident  | 03/30/20          |
| 40,293 | Palm Beach | 31  | Female | No             |                        | Yes                           | FL resident  | 03/30/20          |
| 40,294 | Palm Beach | 71  | Male   | No             |                        | No                            | FL resident  | 03/30/20          |
| 40,295 | Palm Beach | 30  | Male   | Unknown        |                        | Unknown                       | FL resident  | 03/30/20          |
| 40,296 | Palm Beach | 62  | Female | Unknown        |                        | Yes                           | FL resident  | 03/30/20          |
| 40,297 | Palm Beach | 49  | Male   | Unknown        |                        | Unknown                       | FL resident  | 03/30/20          |
| 40,298 | Palm Beach | 26  | Female | No             |                        | Yes                           | FL resident  | 03/30/20          |
| 40,299 | Palm Beach | 94  | Male   | No             |                        | No                            | FL resident  | 03/30/20          |
| 40,300 | Palm Beach | 59  | Male   | No             |                        | No                            | FL resident  | 03/30/20          |
| 40,301 | Palm Beach | 73  | Female | No             |                        | No                            | FL resident  | 03/30/20          |
| 40,302 | Palm Beach | 38  | Female | Unknown        |                        | Unknown                       | FL resident  | 03/30/20          |
| 40,303 | Palm Beach | 30  | Male   | Yes            | UNITED KINGDOM         | Unknown                       | FL resident  | 03/30/20          |
| 40,304 | Palm Beach | 50  | Male   | No             |                        | Yes                           | FL resident  | 03/30/20          |
| 40,305 | Palm Beach | 78  | Male   | No             |                        | No                            | FL resident  | 03/30/20          |
| 40,306 | Palm Beach | 51  | Male   | No             |                        | No                            | FL resident  | 03/30/20          |
| 40,307 | Palm Beach | 63  | Male   | No             |                        | No                            | FL resident  | 03/30/20          |
| 40,308 | Palm Beach | 79  | Female | No             |                        | Yes                           | FL resident  | 03/30/20          |
| 40,309 | Palm Beach | 40  | Male   | Unknown        |                        | Unknown                       | FL resident  | 03/30/20          |
| 40,310 | Palm Beach | 76  | Male   | No             |                        | Yes                           | FL resident  | 03/30/20          |
| 40,311 | Palm Beach | 78  | Female | No             |                        | Yes                           | FL resident  | 03/30/20          |
| 40,312 | Palm Beach | 29  | Female | No             |                        | No                            | FL resident  | 03/30/20          |
| 40,313 | Palm Beach | 82  | Male   | No             |                        | Yes                           | FL resident  | 03/30/20          |
| 40,314 | Palm Beach | 78  | Male   | Unknown        |                        |                               | FL resident  | 03/30/20          |
| 40,315 | Palm Beach | 27  | Female | No             |                        | Yes                           | FL resident  | 03/30/20          |
| 40,316 | Palm Beach | 73  | Male   | No             |                        | Unknown                       | FL resident  | 03/30/20          |
| 40,317 | Palm Beach | 90  | Female | No             |                        | Unknown                       | FL resident  | 03/30/20          |
| 40,318 | Palm Beach | 78  | Male   | No             |                        | Unknown                       | FL resident  | 03/30/20          |
| 40,319 | Palm Beach | 47  | Male   | Unknown        |                        | No                            | FL resident  | 03/30/20          |
| 40,320 | Palm Beach | 64  | Female | No             |                        | No                            | FL resident  | 03/30/20          |
| 40,321 | Palm Beach | 78  | Male   | No             |                        | Unknown                       | FL resident  | 03/30/20          |
| 40,322 | Palm Beach | 89  | Male   | No             |                        | No                            | FL resident  | 03/30/20          |
| 40,323 | Palm Beach | 22  | Female | Unknown        |                        | Unknown                       | FL resident  | 03/30/20          |
| 40,324 | Palm Beach | 59  | Female | No             |                        | No                            | FL resident  | 03/30/20          |
| 40,325 | Palm Beach | 37  | Female | No             |                        | No                            | FL resident  | 03/30/20          |
| 40,326 | Palm Beach | 84  | Female | No             |                        | Yes                           | FL resident  | 03/30/20          |
| 40,327 | Palm Beach | 65  | Female | No             |                        | Yes                           | FL resident  | 03/30/20          |
| 40,328 | Palm Beach | 69  | Female | No             |                        | Yes                           | FL resident  | 03/30/20          |
| 40,329 | Palm Beach | 54  | Male   | No             |                        | No                            | FL resident  | 03/30/20          |
| 40,330 | Palm Beach | 72  | Male   | Yes            | France; United Kingdom | No                            | FL resident  | 03/30/20          |
| 40,331 | Palm Beach | 69  | Male   | No             |                        | Yes                           | FL resident  | 03/30/20          |
| 40,332 | Palm Beach | 68  | Male   | No             |                        | Unknown                       | FL resident  | 03/30/20          |
| 40,333 | Palm Beach | 99  | Male   | No             |                        | Unknown                       | FL resident  | 03/30/20          |
| 40,334 | Palm Beach | 54  | Male   | No             |                        | No                            | FL resident  | 03/30/20          |
| 40,335 | Palm Beach | 49  | Male   | No             |                        | No                            | FL resident  | 03/30/20          |
| 40,336 | Palm Beach | 0   | Female | No             |                        | Yes                           | FL resident  | 03/30/20          |

# Coronavirus: line list of cases

Data verified as of May 24, 2020 at 10 AM

Data in this report are provisional and subject to change.

| Case   | County     | Age | Gender | Travel related | Travel detail | Contact with a confirmed case | Jurisdiction | Date case counted |
|--------|------------|-----|--------|----------------|---------------|-------------------------------|--------------|-------------------|
| 40,337 | Palm Beach | 83  | Male   | No             |               | No                            | FL resident  | 03/30/20          |
| 40,338 | Palm Beach | 91  | Male   | No             |               | Yes                           | FL resident  | 03/30/20          |
| 40,339 | Palm Beach | 76  | Male   | Unknown        |               | Unknown                       | FL resident  | 03/31/20          |
| 40,340 | Palm Beach | 41  | Male   | No             |               | No                            | FL resident  | 03/31/20          |
| 40,341 | Palm Beach | 76  | Female | No             |               | No                            | FL resident  | 03/31/20          |
| 40,342 | Palm Beach | 56  | Female | No             |               | Yes                           | FL resident  | 03/31/20          |
| 40,343 | Palm Beach | 58  | Female | Yes            | NY            | No                            | FL resident  | 03/31/20          |
| 40,344 | Palm Beach | 87  | Female | No             |               | Unknown                       | FL resident  | 03/31/20          |
| 40,345 | Palm Beach | 64  | Male   | Unknown        |               | Unknown                       | FL resident  | 03/31/20          |
| 40,346 | Palm Beach | 43  | Male   | Yes            | CO; NJ; TX    | Unknown                       | FL resident  | 03/31/20          |
| 40,347 | Palm Beach | 56  | Male   | No             |               | Yes                           | FL resident  | 03/31/20          |
| 40,348 | Palm Beach | 42  | Female | Unknown        |               | Unknown                       | FL resident  | 03/31/20          |
| 40,349 | Palm Beach | 36  | Female | Unknown        |               | No                            | FL resident  | 03/31/20          |
| 40,350 | Palm Beach | 67  | Male   | Unknown        |               | Unknown                       | FL resident  | 03/31/20          |
| 40,351 | Palm Beach | 70  | Male   | No             |               | No                            | FL resident  | 03/31/20          |
| 40,352 | Palm Beach | 43  | Male   | No             |               | No                            | FL resident  | 03/31/20          |
| 40,353 | Palm Beach | 28  | Male   | No             |               | Yes                           | FL resident  | 03/31/20          |
| 40,354 | Palm Beach | 4   | Male   | No             |               | Unknown                       | FL resident  | 03/31/20          |
| 40,355 | Palm Beach | 6   | Male   | No             |               | Yes                           | FL resident  | 03/31/20          |
| 40,356 | Palm Beach | 61  | Female | No             |               | Unknown                       | FL resident  | 03/31/20          |
| 40,357 | Palm Beach | 57  | Female | Yes            | NORWAY        | No                            | FL resident  | 03/31/20          |
| 40,358 | Palm Beach | 79  | Male   | No             |               | Yes                           | FL resident  | 03/31/20          |
| 40,359 | Palm Beach | 46  | Female | No             |               | No                            | FL resident  | 03/31/20          |
| 40,360 | Palm Beach | 40  | Male   | Unknown        |               | Unknown                       | FL resident  | 03/31/20          |
| 40,361 | Palm Beach | 27  | Female | No             |               | Unknown                       | FL resident  | 03/31/20          |
| 40,362 | Palm Beach | 62  | Female | Unknown        |               | Unknown                       | FL resident  | 03/31/20          |
| 40,363 | Palm Beach | 47  | Male   | No             |               | No                            | FL resident  | 03/31/20          |
| 40,364 | Palm Beach | 63  | Female | Yes            | FL; NY        | Unknown                       | FL resident  | 03/31/20          |
| 40,365 | Palm Beach | 24  | Female | No             |               | No                            | FL resident  | 03/31/20          |
| 40,366 | Palm Beach | 61  | Female | No             |               | Yes                           | FL resident  | 03/31/20          |
| 40,367 | Palm Beach | 49  | Male   | Yes            | JAMAICA       | Unknown                       | FL resident  | 03/31/20          |
| 40,368 | Palm Beach | 49  | Male   | No             |               | No                            | FL resident  | 03/31/20          |
| 40,369 | Palm Beach | 75  | Female | No             |               | Unknown                       | FL resident  | 03/31/20          |
| 40,370 | Palm Beach | 77  | Female | Unknown        |               | No                            | FL resident  | 03/31/20          |
| 40,371 | Palm Beach | 70  | Female | Unknown        |               | No                            | FL resident  | 03/31/20          |
| 40,372 | Palm Beach | 80  | Male   | No             |               | Yes                           | FL resident  | 03/31/20          |
| 40,373 | Palm Beach | 71  | Male   | No             |               | No                            | FL resident  | 03/31/20          |
| 40,374 | Palm Beach | 29  | Female | Yes            | NY            | Unknown                       | FL resident  | 03/31/20          |
| 40,375 | Palm Beach | 45  | Female | No             |               | No                            | FL resident  | 03/31/20          |
| 40,376 | Palm Beach | 74  | Female | No             |               | Yes                           | FL resident  | 03/31/20          |
| 40,377 | Palm Beach | 84  | Female | No             |               | Unknown                       | FL resident  | 03/31/20          |
| 40,378 | Palm Beach | 57  | Male   | No             |               | Yes                           | FL resident  | 03/31/20          |
| 40,379 | Palm Beach | 40  | Male   | No             |               | Yes                           | FL resident  | 03/31/20          |
| 40,380 | Palm Beach | 72  | Male   | No             |               |                               | FL resident  | 03/31/20          |
| 40,381 | Palm Beach | 25  | Male   | Unknown        |               | Unknown                       | FL resident  | 03/31/20          |
| 40,382 | Palm Beach | 21  | Female | Yes            | BAHAMAS       | Yes                           | FL resident  | 03/31/20          |
| 40,383 | Palm Beach | 34  | Male   | No             |               | Yes                           | FL resident  | 03/31/20          |
| 40,384 | Palm Beach | 72  | Female | No             |               | Yes                           | FL resident  | 03/31/20          |
| 40,385 | Palm Beach | 34  | Female | Unknown        |               | Yes                           | FL resident  | 03/31/20          |
| 40,386 | Palm Beach | 44  | Female | No             |               | Unknown                       | FL resident  | 03/31/20          |
| 40,387 | Palm Beach | 59  | Female | No             |               | Yes                           | FL resident  | 03/31/20          |
| 40,388 | Palm Beach | 30  | Male   | No             |               | Yes                           | FL resident  | 03/31/20          |
| 40,389 | Palm Beach | 53  | Male   | No             |               | No                            | FL resident  | 03/31/20          |
| 40,390 | Palm Beach | 21  | Male   | No             |               | Yes                           | FL resident  | 03/31/20          |
| 40,391 | Palm Beach | 84  | Male   | No             |               |                               | FL resident  | 03/31/20          |
| 40,392 | Palm Beach | 28  | Female | No             |               | Unknown                       | FL resident  | 03/31/20          |
| 40,393 | Palm Beach | 63  | Male   | No             |               | No                            | FL resident  | 03/31/20          |
| 40,394 | Palm Beach | 37  | Female | No             |               | Unknown                       | FL resident  | 03/31/20          |
| 40,395 | Palm Beach | 30  | Male   | No             |               | Unknown                       | FL resident  | 03/31/20          |
| 40,396 | Palm Beach | 85  | Female | No             |               | Unknown                       | FL resident  | 03/31/20          |
| 40,397 | Palm Beach | 46  | Male   | Yes            | FL; NJ        | Yes                           | FL resident  | 03/31/20          |
| 40,398 | Palm Beach | 31  | Female | Unknown        |               | Unknown                       | FL resident  | 03/31/20          |

# Coronavirus: line list of cases

Data verified as of May 24, 2020 at 10 AM

Data in this report are provisional and subject to change.

| Case   | County     | Age | Gender | Travel related | Travel detail     | Contact with a confirmed case | Jurisdiction | Date case counted |
|--------|------------|-----|--------|----------------|-------------------|-------------------------------|--------------|-------------------|
| 40,399 | Palm Beach | 31  | Male   | Yes            | EUROPE; FL        | No                            | FL resident  | 03/31/20          |
| 40,400 | Palm Beach | 89  | Female | No             |                   |                               | FL resident  | 03/31/20          |
| 40,401 | Palm Beach | 39  | Male   | No             |                   | Yes                           | FL resident  | 03/31/20          |
| 40,402 | Palm Beach | 56  | Male   | No             |                   | Yes                           | FL resident  | 03/31/20          |
| 40,403 | Palm Beach | 80  | Male   | No             |                   | No                            | FL resident  | 03/31/20          |
| 40,404 | Palm Beach | 69  | Male   | No             |                   | Yes                           | FL resident  | 03/31/20          |
| 40,405 | Palm Beach | 88  | Female | No             |                   | Yes                           | FL resident  | 03/31/20          |
| 40,406 | Palm Beach | 40  | Male   | Unknown        |                   | Unknown                       | FL resident  | 03/31/20          |
| 40,407 | Palm Beach | 21  | Female | No             |                   | No                            | FL resident  | 03/31/20          |
| 40,408 | Palm Beach | 57  | Male   | Yes            | FL; NY            | Yes                           | FL resident  | 03/31/20          |
| 40,409 | Palm Beach | 36  | Male   | Yes            | FL; NY            | No                            | FL resident  | 03/31/20          |
| 40,410 | Palm Beach | 61  | Male   | Unknown        |                   | Unknown                       | FL resident  | 03/31/20          |
| 40,411 | Palm Beach | 87  | Male   | No             |                   | Yes                           | FL resident  | 03/31/20          |
| 40,412 | Palm Beach | 77  | Female | No             |                   | Yes                           | FL resident  | 03/31/20          |
| 40,413 | Palm Beach | 64  | Female | Yes            | ECUADOR; FL       | No                            | FL resident  | 03/31/20          |
| 40,414 | Palm Beach | 20  | Male   | Yes            | COSTA RICA; FL    | Unknown                       | FL resident  | 03/31/20          |
| 40,415 | Palm Beach | 70  | Female | No             |                   | Unknown                       | FL resident  | 03/31/20          |
| 40,416 | Palm Beach | 20  | Male   | Yes            | EUROPE; FL; ITALY | Yes                           | FL resident  | 03/31/20          |
| 40,417 | Palm Beach | 67  | Male   | No             |                   | Unknown                       | FL resident  | 03/31/20          |
| 40,418 | Palm Beach | 36  | Male   | Unknown        |                   | Unknown                       | FL resident  | 04/01/20          |
| 40,419 | Palm Beach | 73  | Male   | No             |                   | No                            | FL resident  | 04/01/20          |
| 40,420 | Palm Beach | 61  | Female | No             |                   | No                            | FL resident  | 04/01/20          |
| 40,421 | Palm Beach | 42  | Male   | Unknown        |                   | Unknown                       | FL resident  | 04/01/20          |
| 40,422 | Palm Beach | 48  | Female | No             |                   | Yes                           | FL resident  | 04/01/20          |
| 40,423 | Palm Beach | 21  | Female | No             |                   | No                            | FL resident  | 04/01/20          |
| 40,424 | Palm Beach | 82  | Female | No             |                   | Unknown                       | FL resident  | 04/01/20          |
| 40,425 | Palm Beach | 63  | Male   | Yes            | ARUBA; FL; IL     | No                            | FL resident  | 04/01/20          |
| 40,426 | Palm Beach | 66  | Male   | No             |                   | Unknown                       | FL resident  | 04/01/20          |
| 40,427 | Palm Beach | 88  | Male   | Yes            | AUSTRALIA; FL     | Yes                           | FL resident  | 04/01/20          |
| 40,428 | Palm Beach | 23  | Male   | No             |                   | No                            | FL resident  | 04/01/20          |
| 40,429 | Palm Beach | 62  | Male   | Yes            | FL; MA            | No                            | FL resident  | 04/01/20          |
| 40,430 | Palm Beach | 39  | Female | No             |                   | No                            | FL resident  | 04/01/20          |
| 40,431 | Palm Beach | 36  | Male   | No             |                   | No                            | FL resident  | 04/01/20          |
| 40,432 | Palm Beach | 87  | Male   | No             |                   | Yes                           | FL resident  | 04/01/20          |
| 40,433 | Palm Beach | 62  | Male   | No             |                   | No                            | FL resident  | 04/01/20          |
| 40,434 | Palm Beach | 20  | Female | Yes            | CA; FL            | Yes                           | FL resident  | 04/01/20          |
| 40,435 | Palm Beach | 51  | Female | No             |                   | No                            | FL resident  | 04/01/20          |
| 40,436 | Palm Beach | 65  | Female | No             |                   | Unknown                       | FL resident  | 04/01/20          |
| 40,437 | Palm Beach | 77  | Female | No             |                   | Yes                           | FL resident  | 04/01/20          |
| 40,438 | Palm Beach | 81  | Female | No             |                   | Unknown                       | FL resident  | 04/01/20          |
| 40,439 | Palm Beach | 65  | Female | No             |                   | Yes                           | FL resident  | 04/01/20          |
| 40,440 | Palm Beach | 58  | Male   | No             |                   | No                            | FL resident  | 04/01/20          |
| 40,441 | Palm Beach | 36  | Female | Unknown        |                   | Unknown                       | FL resident  | 04/01/20          |
| 40,442 | Palm Beach | 63  | Male   | Unknown        |                   | Yes                           | FL resident  | 04/01/20          |
| 40,443 | Palm Beach | 58  | Male   | No             |                   | No                            | FL resident  | 04/01/20          |
| 40,444 | Palm Beach | 95  | Female | No             |                   | Unknown                       | FL resident  | 04/01/20          |
| 40,445 | Palm Beach | 76  | Female | No             |                   | Yes                           | FL resident  | 04/01/20          |
| 40,446 | Palm Beach | 28  | Female | Unknown        |                   | Unknown                       | FL resident  | 04/01/20          |
| 40,447 | Palm Beach | 88  | Female | Unknown        |                   |                               | FL resident  | 04/01/20          |
| 40,448 | Palm Beach | 30  | Female | Unknown        |                   | Unknown                       | FL resident  | 04/01/20          |
| 40,449 | Palm Beach | 31  | Male   | Yes            | FL; NY            | No                            | FL resident  | 04/01/20          |
| 40,450 | Palm Beach | 44  | Female | Unknown        |                   | Unknown                       | FL resident  | 04/01/20          |
| 40,451 | Palm Beach | 45  | Female | Unknown        |                   | No                            | FL resident  | 04/01/20          |
| 40,452 | Palm Beach | 70  | Female | No             |                   | Unknown                       | FL resident  | 04/01/20          |
| 40,453 | Palm Beach | 46  | Male   | No             |                   | No                            | FL resident  | 04/01/20          |
| 40,454 | Palm Beach | 44  | Female | No             |                   | Yes                           | FL resident  | 04/01/20          |
| 40,455 | Palm Beach | 64  | Male   | No             |                   | Yes                           | FL resident  | 04/01/20          |
| 40,456 | Palm Beach | 51  | Female | No             |                   | No                            | FL resident  | 04/01/20          |
| 40,457 | Palm Beach | 53  | Female | No             |                   | Yes                           | FL resident  | 04/01/20          |
| 40,458 | Palm Beach | 59  | Female | Unknown        |                   | Unknown                       | FL resident  | 04/01/20          |
| 40,459 | Palm Beach | 24  | Male   | No             |                   | Yes                           | FL resident  | 04/01/20          |
| 40,460 | Palm Beach | 51  | Male   | No             |                   | Yes                           | FL resident  | 04/01/20          |

# Coronavirus: line list of cases

Data verified as of May 24, 2020 at 10 AM

Data in this report are provisional and subject to change.

| Case   | County     | Age | Gender | Travel related | Travel detail  | Contact with a confirmed case | Jurisdiction | Date case counted |
|--------|------------|-----|--------|----------------|----------------|-------------------------------|--------------|-------------------|
| 40,461 | Palm Beach | 73  | Female | No             |                | No                            | FL resident  | 04/01/20          |
| 40,462 | Palm Beach | 76  | Female | No             |                | Yes                           | FL resident  | 04/01/20          |
| 40,463 | Palm Beach | 63  | Male   | Unknown        |                | Unknown                       | FL resident  | 04/01/20          |
| 40,464 | Palm Beach | 80  | Female | Unknown        |                | Yes                           | FL resident  | 04/01/20          |
| 40,465 | Palm Beach | 41  | Female | Yes            | NY             | Unknown                       | FL resident  | 04/01/20          |
| 40,466 | Palm Beach | 70  | Female | No             |                | Unknown                       | FL resident  | 04/01/20          |
| 40,467 | Palm Beach | 74  | Female | No             |                | No                            | FL resident  | 04/01/20          |
| 40,468 | Palm Beach | 85  | Female | No             |                | No                            | FL resident  | 04/01/20          |
| 40,469 | Palm Beach | 69  | Female | Yes            | ARUBA; FL      | Unknown                       | FL resident  | 04/01/20          |
| 40,470 | Palm Beach | 38  | Male   | No             |                | Unknown                       | FL resident  | 04/01/20          |
| 40,471 | Palm Beach | 79  | Male   | No             |                | Unknown                       | FL resident  | 04/01/20          |
| 40,472 | Palm Beach | 71  | Male   | No             |                | Unknown                       | FL resident  | 04/01/20          |
| 40,473 | Palm Beach | 51  | Female | No             |                | No                            | FL resident  | 04/01/20          |
| 40,474 | Palm Beach | 76  | Female | No             |                | Unknown                       | FL resident  | 04/01/20          |
| 40,475 | Palm Beach | 76  | Male   | No             |                | Yes                           | FL resident  | 04/01/20          |
| 40,476 | Palm Beach | 66  | Female | No             |                | Unknown                       | FL resident  | 04/01/20          |
| 40,477 | Palm Beach | 71  | Female | Yes            | FL; RI         | No                            | FL resident  | 04/01/20          |
| 40,478 | Palm Beach | 64  | Female | No             |                | Yes                           | FL resident  | 04/01/20          |
| 40,479 | Palm Beach | 62  | Male   | No             |                | Yes                           | FL resident  | 04/01/20          |
| 40,480 | Palm Beach | 24  | Male   | No             |                | No                            | FL resident  | 04/01/20          |
| 40,481 | Palm Beach | 57  | Male   | No             |                | Yes                           | FL resident  | 04/01/20          |
| 40,482 | Palm Beach | 88  | Male   | No             |                | Yes                           | FL resident  | 04/02/20          |
| 40,483 | Palm Beach | 62  | Male   | Unknown        |                | No                            | FL resident  | 04/02/20          |
| 40,484 | Palm Beach | 51  | Male   | No             |                | Yes                           | FL resident  | 04/02/20          |
| 40,485 | Palm Beach | 1   | Male   | Unknown        |                | Unknown                       | FL resident  | 04/02/20          |
| 40,486 | Palm Beach | 47  | Male   | Unknown        |                | Yes                           | FL resident  | 04/02/20          |
| 40,487 | Palm Beach | 57  | Male   | Unknown        |                |                               | FL resident  | 04/02/20          |
| 40,488 | Palm Beach | 43  | Male   | Unknown        |                | Unknown                       | FL resident  | 04/02/20          |
| 40,489 | Palm Beach | 36  | Female | No             |                | Yes                           | FL resident  | 04/02/20          |
| 40,490 | Palm Beach | 55  | Male   | Unknown        |                | Yes                           | FL resident  | 04/02/20          |
| 40,491 | Palm Beach | 69  | Female | No             |                | Yes                           | FL resident  | 04/02/20          |
| 40,492 | Palm Beach | 73  | Male   | No             |                | Yes                           | FL resident  | 04/02/20          |
| 40,493 | Palm Beach | 35  | Male   | Unknown        |                | Unknown                       | FL resident  | 04/02/20          |
| 40,494 | Palm Beach | 57  | Female | Unknown        |                | Unknown                       | FL resident  | 04/02/20          |
| 40,495 | Palm Beach | 70  | Male   | Unknown        |                | No                            | FL resident  | 04/02/20          |
| 40,496 | Palm Beach | 92  | Female | No             |                | Yes                           | FL resident  | 04/02/20          |
| 40,497 | Palm Beach | 49  | Male   | Unknown        |                | No                            | FL resident  | 04/02/20          |
| 40,498 | Palm Beach | 87  | Male   | No             |                | No                            | FL resident  | 04/02/20          |
| 40,499 | Palm Beach | 50  | Female | Unknown        |                | Unknown                       | FL resident  | 04/02/20          |
| 40,500 | Palm Beach | 61  | Male   | No             |                | No                            | FL resident  | 04/02/20          |
| 40,501 | Palm Beach | 73  | Female | No             |                | No                            | FL resident  | 04/02/20          |
| 40,502 | Palm Beach | 15  | Female | No             |                | Yes                           | FL resident  | 04/02/20          |
| 40,503 | Palm Beach | 32  | Male   | Yes            | COLOMBIA; FL   | Yes                           | FL resident  | 04/02/20          |
| 40,504 | Palm Beach | 92  | Female | No             |                | Yes                           | FL resident  | 04/02/20          |
| 40,505 | Palm Beach | 80  | Female | No             |                | Yes                           | FL resident  | 04/02/20          |
| 40,506 | Palm Beach | 78  | Male   | No             |                | Yes                           | FL resident  | 04/02/20          |
| 40,507 | Palm Beach | 29  | Male   | No             |                | No                            | FL resident  | 04/02/20          |
| 40,508 | Palm Beach | 32  | Male   | No             |                | No                            | FL resident  | 04/02/20          |
| 40,509 | Palm Beach | 52  | Female | No             |                | No                            | FL resident  | 04/02/20          |
| 40,510 | Palm Beach | 32  | Male   | No             |                | No                            | FL resident  | 04/02/20          |
| 40,511 | Palm Beach | 66  | Male   | No             |                | Yes                           | FL resident  | 04/02/20          |
| 40,512 | Palm Beach | 51  | Female | No             |                | No                            | FL resident  | 04/02/20          |
| 40,513 | Palm Beach | 21  | Female | Yes            | FL; NY         | No                            | FL resident  | 04/02/20          |
| 40,514 | Palm Beach | 64  | Female | Unknown        |                | Yes                           | FL resident  | 04/02/20          |
| 40,515 | Palm Beach | 46  | Female | No             |                | Yes                           | FL resident  | 04/02/20          |
| 40,516 | Palm Beach | 37  | Male   | Unknown        |                | Unknown                       | FL resident  | 04/02/20          |
| 40,517 | Palm Beach | 31  | Male   | No             |                | Yes                           | FL resident  | 04/02/20          |
| 40,518 | Palm Beach | 53  | Male   | No             |                | No                            | FL resident  | 04/02/20          |
| 40,519 | Palm Beach | 72  | Female | No             |                | Yes                           | FL resident  | 04/02/20          |
| 40,520 | Palm Beach | 78  | Female | No             |                | Unknown                       | FL resident  | 04/02/20          |
| 40,521 | Palm Beach | 25  | Female | Yes            | United Kingdom | No                            | FL resident  | 04/02/20          |
| 40,522 | Palm Beach | 46  | Female | No             |                | Yes                           | FL resident  | 04/02/20          |

# Coronavirus: line list of cases

Data verified as of May 24, 2020 at 10 AM

Data in this report are provisional and subject to change.

| Case   | County     | Age | Gender | Travel related | Travel detail | Contact with a confirmed case | Jurisdiction | Date case counted |
|--------|------------|-----|--------|----------------|---------------|-------------------------------|--------------|-------------------|
| 40,523 | Palm Beach | 59  | Female | No             |               | Yes                           | FL resident  | 04/02/20          |
| 40,524 | Palm Beach | 43  | Male   | No             |               | Unknown                       | FL resident  | 04/02/20          |
| 40,525 | Palm Beach | 88  | Female | No             |               | Yes                           | FL resident  | 04/02/20          |
| 40,526 | Palm Beach | 45  | Male   | Unknown        |               |                               | FL resident  | 04/02/20          |
| 40,527 | Palm Beach | 53  | Male   | No             |               | No                            | FL resident  | 04/02/20          |
| 40,528 | Palm Beach | 27  | Male   | Unknown        |               | Unknown                       | FL resident  | 04/02/20          |
| 40,529 | Palm Beach | 49  | Female | Unknown        |               | Unknown                       | FL resident  | 04/02/20          |
| 40,530 | Palm Beach | 70  | Male   | No             |               | Unknown                       | FL resident  | 04/02/20          |
| 40,531 | Palm Beach | 38  | Male   | No             |               | Yes                           | FL resident  | 04/02/20          |
| 40,532 | Palm Beach | 30  | Female | Unknown        |               | Unknown                       | FL resident  | 04/02/20          |
| 40,533 | Palm Beach | 46  | Male   | No             |               | No                            | FL resident  | 04/02/20          |
| 40,534 | Palm Beach | 64  | Female | No             |               | No                            | FL resident  | 04/02/20          |
| 40,535 | Palm Beach | 40  | Male   | Yes            | ECUADOR; FL   | Unknown                       | FL resident  | 04/02/20          |
| 40,536 | Palm Beach | 72  | Female | Unknown        |               | Yes                           | FL resident  | 04/02/20          |
| 40,537 | Palm Beach | 47  | Male   | Unknown        |               | Unknown                       | FL resident  | 04/02/20          |
| 40,538 | Palm Beach | 46  | Male   | Unknown        |               | Unknown                       | FL resident  | 04/02/20          |
| 40,539 | Palm Beach | 49  | Male   | Yes            | NJ            | No                            | FL resident  | 04/02/20          |
| 40,540 | Palm Beach | 25  | Male   | Yes            | NY            | No                            | FL resident  | 04/02/20          |
| 40,541 | Palm Beach | 71  | Male   | No             |               | Unknown                       | FL resident  | 04/02/20          |
| 40,542 | Palm Beach | 51  | Female | Unknown        |               |                               | FL resident  | 04/02/20          |
| 40,543 | Palm Beach | 63  | Male   | No             |               | Yes                           | FL resident  | 04/02/20          |
| 40,544 | Palm Beach | 56  | Male   | No             |               | No                            | FL resident  | 04/02/20          |
| 40,545 | Palm Beach | 94  | Female | No             |               | Unknown                       | FL resident  | 04/02/20          |
| 40,546 | Palm Beach | 33  | Female | No             |               | No                            | FL resident  | 04/02/20          |
| 40,547 | Palm Beach | 61  | Female | No             |               | No                            | FL resident  | 04/02/20          |
| 40,548 | Palm Beach | 54  | Male   | Unknown        |               | Unknown                       | FL resident  | 04/02/20          |
| 40,549 | Palm Beach | 57  | Female | Unknown        |               | Yes                           | FL resident  | 04/02/20          |
| 40,550 | Palm Beach | 53  | Female | Yes            | CO; FL        | Unknown                       | FL resident  | 04/02/20          |
| 40,551 | Palm Beach | 60  | Male   | Unknown        |               | No                            | FL resident  | 04/02/20          |
| 40,552 | Palm Beach | 43  | Female | No             |               | Unknown                       | FL resident  | 04/02/20          |
| 40,553 | Palm Beach | 71  | Female | No             |               | Unknown                       | FL resident  | 04/02/20          |
| 40,554 | Palm Beach | 32  | Male   | No             |               | Yes                           | FL resident  | 04/02/20          |
| 40,555 | Palm Beach | 70  | Female | No             |               | Yes                           | FL resident  | 04/02/20          |
| 40,556 | Palm Beach | 21  | Female | No             |               | Yes                           | FL resident  | 04/02/20          |
| 40,557 | Palm Beach | 64  | Female | No             |               | Yes                           | FL resident  | 04/02/20          |
| 40,558 | Palm Beach | 77  | Female | No             |               | Unknown                       | FL resident  | 04/02/20          |
| 40,559 | Palm Beach | 69  | Male   | No             |               | Yes                           | FL resident  | 04/02/20          |
| 40,560 | Palm Beach | 75  | Female | No             |               | Yes                           | FL resident  | 04/02/20          |
| 40,561 | Palm Beach | 72  | Female | No             |               | Unknown                       | FL resident  | 04/02/20          |
| 40,562 | Palm Beach | 21  | Male   | No             |               | Unknown                       | FL resident  | 04/02/20          |
| 40,563 | Palm Beach | 72  | Male   | Yes            | FL; NY        | Unknown                       | FL resident  | 04/02/20          |
| 40,564 | Palm Beach | 90  | Female | No             |               | Unknown                       | FL resident  | 04/02/20          |
| 40,565 | Palm Beach | 53  | Female | Unknown        |               | No                            | FL resident  | 04/02/20          |
| 40,566 | Palm Beach | 51  | Female | No             |               | No                            | FL resident  | 04/02/20          |
| 40,567 | Palm Beach | 66  | Female | Unknown        |               | Unknown                       | FL resident  | 04/02/20          |
| 40,568 | Palm Beach | 77  | Female | No             |               | Yes                           | FL resident  | 04/02/20          |
| 40,569 | Palm Beach | 70  | Female | No             |               | No                            | FL resident  | 04/02/20          |
| 40,570 | Palm Beach | 66  | Male   | Yes            | FL; NY        | No                            | FL resident  | 04/02/20          |
| 40,571 | Palm Beach | 70  | Male   | No             |               | Yes                           | FL resident  | 04/02/20          |
| 40,572 | Palm Beach | 57  | Male   | Unknown        |               | Unknown                       | FL resident  | 04/02/20          |
| 40,573 | Palm Beach | 43  | Male   | No             |               | Yes                           | FL resident  | 04/02/20          |
| 40,574 | Palm Beach | 84  | Female | No             |               | No                            | FL resident  | 04/02/20          |
| 40,575 | Palm Beach | 62  | Male   | Yes            | CO            | Yes                           | FL resident  | 04/02/20          |
| 40,576 | Palm Beach | 46  | Female | No             |               | Yes                           | FL resident  | 04/02/20          |
| 40,577 | Palm Beach | 80  | Male   | No             |               | No                            | FL resident  | 04/02/20          |
| 40,578 | Palm Beach | 70  | Male   | No             |               | No                            | FL resident  | 04/02/20          |
| 40,579 | Palm Beach | 45  | Male   | No             |               | No                            | FL resident  | 04/02/20          |
| 40,580 | Palm Beach | 59  | Female | No             |               | Unknown                       | FL resident  | 04/02/20          |
| 40,581 | Palm Beach | 72  | Male   | No             |               | No                            | FL resident  | 04/02/20          |
| 40,582 | Palm Beach | 31  | Male   | No             |               | Unknown                       | FL resident  | 04/02/20          |
| 40,583 | Palm Beach | 70  | Female | No             |               | Unknown                       | FL resident  | 04/02/20          |
| 40,584 | Palm Beach | 32  | Female | No             |               | Yes                           | FL resident  | 04/02/20          |

# Coronavirus: line list of cases

Data verified as of May 24, 2020 at 10 AM

Data in this report are provisional and subject to change.

| Case   | County     | Age | Gender | Travel related | Travel detail  | Contact with a confirmed case | Jurisdiction | Date case counted |
|--------|------------|-----|--------|----------------|----------------|-------------------------------|--------------|-------------------|
| 40,585 | Palm Beach | 55  | Female | No             |                | Yes                           | FL resident  | 04/02/20          |
| 40,586 | Palm Beach | 21  | Female | Yes            | UNITED KINGDOM | Unknown                       | FL resident  | 04/02/20          |
| 40,587 | Palm Beach | 24  | Male   | No             |                | Unknown                       | FL resident  | 04/02/20          |
| 40,588 | Palm Beach | 51  | Male   | Unknown        |                | Unknown                       | FL resident  | 04/02/20          |
| 40,589 | Palm Beach | 56  | Male   | Unknown        |                | No                            | FL resident  | 04/02/20          |
| 40,590 | Palm Beach | 69  | Male   | No             |                | Yes                           | FL resident  | 04/02/20          |
| 40,591 | Palm Beach | 34  | Female | No             |                | No                            | FL resident  | 04/02/20          |
| 40,592 | Palm Beach | 36  | Female | Unknown        |                | Unknown                       | FL resident  | 04/02/20          |
| 40,593 | Palm Beach | 55  | Female | No             |                | Unknown                       | FL resident  | 04/02/20          |
| 40,594 | Palm Beach | 36  | Female | No             |                | Yes                           | FL resident  | 04/02/20          |
| 40,595 | Palm Beach | 73  | Female | No             |                | No                            | FL resident  | 04/02/20          |
| 40,596 | Palm Beach | 72  | Female | No             |                | Unknown                       | FL resident  | 04/02/20          |
| 40,597 | Palm Beach | 77  | Male   | No             |                | Yes                           | FL resident  | 04/02/20          |
| 40,598 | Palm Beach | 27  | Male   | Unknown        |                | Yes                           | FL resident  | 04/02/20          |
| 40,599 | Palm Beach | 79  | Male   | No             |                | No                            | FL resident  | 04/02/20          |
| 40,600 | Palm Beach | 68  | Female | No             |                | No                            | FL resident  | 04/02/20          |
| 40,601 | Palm Beach | 81  | Female | No             |                | Yes                           | FL resident  | 04/02/20          |
| 40,602 | Palm Beach | 85  | Female | No             |                | Unknown                       | FL resident  | 04/02/20          |
| 40,603 | Palm Beach | 64  | Female | Unknown        |                | Unknown                       | FL resident  | 04/02/20          |
| 40,604 | Palm Beach | 35  | Male   | No             |                | Yes                           | FL resident  | 04/02/20          |
| 40,605 | Palm Beach | 61  | Female | No             |                | Yes                           | FL resident  | 04/02/20          |
| 40,606 | Palm Beach | 30  | Male   | No             |                | Yes                           | FL resident  | 04/02/20          |
| 40,607 | Palm Beach | 56  | Female | No             |                | Unknown                       | FL resident  | 04/02/20          |
| 40,608 | Palm Beach | 43  | Female | No             |                | No                            | FL resident  | 04/02/20          |
| 40,609 | Palm Beach | 64  | Male   | No             |                | Unknown                       | FL resident  | 04/02/20          |
| 40,610 | Palm Beach | 60  | Male   | Yes            | CA             | No                            | FL resident  | 04/02/20          |
| 40,611 | Palm Beach | 49  | Female | No             |                | Yes                           | FL resident  | 04/02/20          |
| 40,612 | Palm Beach | 80  | Male   | No             |                | Yes                           | FL resident  | 04/02/20          |
| 40,613 | Palm Beach | 49  | Male   | No             |                | Unknown                       | FL resident  | 04/02/20          |
| 40,614 | Palm Beach | 82  | Female | No             |                | Yes                           | FL resident  | 04/02/20          |
| 40,615 | Palm Beach | 83  | Female | No             |                | No                            | FL resident  | 04/02/20          |
| 40,616 | Palm Beach | 77  | Female | No             |                | No                            | FL resident  | 04/02/20          |
| 40,617 | Palm Beach | 71  | Male   | Unknown        |                | No                            | FL resident  | 04/02/20          |
| 40,618 | Palm Beach | 39  | Male   | No             |                | Unknown                       | FL resident  | 04/02/20          |
| 40,619 | Palm Beach | 23  | Female | No             |                | Yes                           | FL resident  | 04/02/20          |
| 40,620 | Palm Beach | 34  | Male   | Unknown        |                | Unknown                       | FL resident  | 04/03/20          |
| 40,621 | Palm Beach | 61  | Male   | No             |                | Yes                           | FL resident  | 04/03/20          |
| 40,622 | Palm Beach | 22  | Female | No             |                | No                            | FL resident  | 04/03/20          |
| 40,623 | Palm Beach | 23  | Female | No             |                | No                            | FL resident  | 04/03/20          |
| 40,624 | Palm Beach | 56  | Male   | No             |                | No                            | FL resident  | 04/03/20          |
| 40,625 | Palm Beach | 47  | Male   | No             |                | Unknown                       | FL resident  | 04/03/20          |
| 40,626 | Palm Beach | 33  | Female | No             |                | No                            | FL resident  | 04/03/20          |
| 40,627 | Palm Beach | 45  | Female | No             |                | Unknown                       | FL resident  | 04/03/20          |
| 40,628 | Palm Beach | 68  | Male   | Unknown        |                |                               | FL resident  | 04/03/20          |
| 40,629 | Palm Beach | 46  | Female | No             |                | No                            | FL resident  | 04/03/20          |
| 40,630 | Palm Beach | 96  | Female | No             |                | Yes                           | FL resident  | 04/03/20          |
| 40,631 | Palm Beach | 88  | Male   | No             |                | Unknown                       | FL resident  | 04/03/20          |
| 40,632 | Palm Beach | 57  | Female | No             |                | No                            | FL resident  | 04/03/20          |
| 40,633 | Palm Beach | 82  | Female | No             |                | Yes                           | FL resident  | 04/03/20          |
| 40,634 | Palm Beach | 60  | Female | No             |                | No                            | FL resident  | 04/03/20          |
| 40,635 | Palm Beach | 37  | Male   | Unknown        |                | Unknown                       | FL resident  | 04/03/20          |
| 40,636 | Palm Beach | 81  | Female | No             |                | Yes                           | FL resident  | 04/03/20          |
| 40,637 | Palm Beach | 43  | Male   | Unknown        |                | Unknown                       | FL resident  | 04/03/20          |
| 40,638 | Palm Beach | 86  | Male   | Yes            | ECUADOR; FL    | Yes                           | FL resident  | 04/03/20          |
| 40,639 | Palm Beach | 87  | Female | Yes            | ECUADOR; FL    | Yes                           | FL resident  | 04/03/20          |
| 40,640 | Palm Beach | 31  | Female | No             |                | No                            | FL resident  | 04/03/20          |
| 40,641 | Palm Beach | 75  | Female | Yes            | FL; NY         | Yes                           | FL resident  | 04/03/20          |
| 40,642 | Palm Beach | 67  | Female | No             |                | Unknown                       | FL resident  | 04/03/20          |
| 40,643 | Palm Beach | 70  | Male   | Yes            | FL; NY         | Unknown                       | FL resident  | 04/03/20          |
| 40,644 | Palm Beach | 84  | Male   | No             |                | Unknown                       | FL resident  | 04/03/20          |
| 40,645 | Palm Beach | 60  | Female | No             |                | No                            | FL resident  | 04/03/20          |
| 40,646 | Palm Beach | 76  | Male   | No             |                | No                            | FL resident  | 04/03/20          |

# Coronavirus: line list of cases

Data verified as of May 24, 2020 at 10 AM

Data in this report are provisional and subject to change.

| Case   | County     | Age | Gender | Travel related | Travel detail | Contact with a confirmed case | Jurisdiction | Date case counted |
|--------|------------|-----|--------|----------------|---------------|-------------------------------|--------------|-------------------|
| 40,647 | Palm Beach | 57  | Female | Yes            | NY            | No                            | FL resident  | 04/03/20          |
| 40,648 | Palm Beach | 62  | Male   | No             |               | No                            | FL resident  | 04/03/20          |
| 40,649 | Palm Beach | 36  | Female | Unknown        |               | Unknown                       | FL resident  | 04/03/20          |
| 40,650 | Palm Beach | 64  | Female | No             |               | Yes                           | FL resident  | 04/03/20          |
| 40,651 | Palm Beach | 75  | Female | Yes            | FL; SC        | Yes                           | FL resident  | 04/03/20          |
| 40,652 | Palm Beach | 77  | Female | No             |               | Yes                           | FL resident  | 04/03/20          |
| 40,653 | Palm Beach | 45  | Female | Unknown        |               | Unknown                       | FL resident  | 04/03/20          |
| 40,654 | Palm Beach | 87  | Female | No             |               | Yes                           | FL resident  | 04/03/20          |
| 40,655 | Palm Beach | 74  | Female | No             |               | Yes                           | FL resident  | 04/03/20          |
| 40,656 | Palm Beach | 26  | Female | No             |               | Yes                           | FL resident  | 04/03/20          |
| 40,657 | Palm Beach | 66  | Male   | No             |               | Yes                           | FL resident  | 04/03/20          |
| 40,658 | Palm Beach | 71  | Female | Yes            | NY            | No                            | FL resident  | 04/03/20          |
| 40,659 | Palm Beach | 74  | Male   | Yes            | FL; SC        | Yes                           | FL resident  | 04/03/20          |
| 40,660 | Palm Beach | 47  | Male   | Unknown        |               | Unknown                       | FL resident  | 04/03/20          |
| 40,661 | Palm Beach | 62  | Male   | Unknown        |               | Unknown                       | FL resident  | 04/03/20          |
| 40,662 | Palm Beach | 34  | Male   | Unknown        |               | Unknown                       | FL resident  | 04/03/20          |
| 40,663 | Palm Beach | 99  | Male   | No             |               | Yes                           | FL resident  | 04/03/20          |
| 40,664 | Palm Beach | 32  | Female | Unknown        |               | Unknown                       | FL resident  | 04/03/20          |
| 40,665 | Palm Beach | 81  | Male   | No             |               | No                            | FL resident  | 04/03/20          |
| 40,666 | Palm Beach | 62  | Male   | No             |               | Yes                           | FL resident  | 04/03/20          |
| 40,667 | Palm Beach | 54  | Female | Unknown        |               | Yes                           | FL resident  | 04/03/20          |
| 40,668 | Palm Beach | 76  | Male   | Unknown        |               |                               | FL resident  | 04/03/20          |
| 40,669 | Palm Beach | 53  | Male   | Yes            | CT            | Yes                           | FL resident  | 04/03/20          |
| 40,670 | Palm Beach | 58  | Female | Unknown        |               | Unknown                       | FL resident  | 04/03/20          |
| 40,671 | Palm Beach | 54  | Male   | No             |               | Yes                           | FL resident  | 04/03/20          |
| 40,672 | Palm Beach | 34  | Male   | Unknown        |               | Unknown                       | FL resident  | 04/03/20          |
| 40,673 | Palm Beach | 61  | Female | No             |               | Yes                           | FL resident  | 04/03/20          |
| 40,674 | Palm Beach | 81  | Male   | Unknown        |               | No                            | FL resident  | 04/03/20          |
| 40,675 | Palm Beach | 65  | Female | Unknown        |               | Unknown                       | FL resident  | 04/03/20          |
| 40,676 | Palm Beach | 19  | Male   | No             |               | No                            | FL resident  | 04/03/20          |
| 40,677 | Palm Beach | 64  | Female | No             |               | No                            | FL resident  | 04/03/20          |
| 40,678 | Palm Beach | 61  | Male   | No             |               | Unknown                       | FL resident  | 04/03/20          |
| 40,679 | Palm Beach | 82  | Female | No             |               | Yes                           | FL resident  | 04/03/20          |
| 40,680 | Palm Beach | 51  | Female | No             |               | Yes                           | FL resident  | 04/03/20          |
| 40,681 | Palm Beach | 68  | Female | No             |               | Yes                           | FL resident  | 04/03/20          |
| 40,682 | Palm Beach | 77  | Female | No             |               | No                            | FL resident  | 04/03/20          |
| 40,683 | Palm Beach | 72  | Male   | No             |               | Yes                           | FL resident  | 04/03/20          |
| 40,684 | Palm Beach | 88  | Female | Unknown        |               | Yes                           | FL resident  | 04/03/20          |
| 40,685 | Palm Beach | 73  | Male   | No             |               | Unknown                       | FL resident  | 04/03/20          |
| 40,686 | Palm Beach | 52  | Male   | Unknown        |               | No                            | FL resident  | 04/03/20          |
| 40,687 | Palm Beach | 83  | Male   | No             |               | Yes                           | FL resident  | 04/03/20          |
| 40,688 | Palm Beach | 77  | Male   | No             |               | Yes                           | FL resident  | 04/03/20          |
| 40,689 | Palm Beach | 75  | Female | No             |               | Yes                           | FL resident  | 04/03/20          |
| 40,690 | Palm Beach | 69  | Female | No             |               | Yes                           | FL resident  | 04/03/20          |
| 40,691 | Palm Beach | 69  | Male   | No             |               | Yes                           | FL resident  | 04/03/20          |
| 40,692 | Palm Beach | 52  | Male   | No             |               | No                            | FL resident  | 04/03/20          |
| 40,693 | Palm Beach | 92  | Female | No             |               | Unknown                       | FL resident  | 04/03/20          |
| 40,694 | Palm Beach | 52  | Male   | Unknown        |               | Yes                           | FL resident  | 04/03/20          |
| 40,695 | Palm Beach | 71  | Female | No             |               | No                            | FL resident  | 04/03/20          |
| 40,696 | Palm Beach | 85  | Female | No             |               | Unknown                       | FL resident  | 04/03/20          |
| 40,697 | Palm Beach | 87  | Female | No             |               | Yes                           | FL resident  | 04/03/20          |
| 40,698 | Palm Beach | 71  | Female | No             |               | Unknown                       | FL resident  | 04/03/20          |
| 40,699 | Palm Beach | 87  | Male   | No             |               | Yes                           | FL resident  | 04/03/20          |
| 40,700 | Palm Beach | 91  | Male   | No             |               | Unknown                       | FL resident  | 04/03/20          |
| 40,701 | Palm Beach | 84  | Male   | No             |               | Unknown                       | FL resident  | 04/03/20          |
| 40,702 | Palm Beach | 65  | Male   | No             |               | Unknown                       | FL resident  | 04/03/20          |
| 40,703 | Palm Beach | 86  | Male   | No             |               | Yes                           | FL resident  | 04/03/20          |
| 40,704 | Palm Beach | 84  | Male   | No             |               | Unknown                       | FL resident  | 04/03/20          |
| 40,705 | Palm Beach | 87  | Female | No             |               | Yes                           | FL resident  | 04/03/20          |
| 40,706 | Palm Beach | 46  | Male   | No             |               | No                            | FL resident  | 04/03/20          |
| 40,707 | Palm Beach | 39  | Female | Unknown        |               | Unknown                       | FL resident  | 04/03/20          |
| 40,708 | Palm Beach | 55  | Female | No             |               | No                            | FL resident  | 04/03/20          |

# Coronavirus: line list of cases

Data verified as of May 24, 2020 at 10 AM

Data in this report are provisional and subject to change.

| Case   | County     | Age | Gender | Travel related | Travel detail   | Contact with a confirmed case | Jurisdiction | Date case counted |
|--------|------------|-----|--------|----------------|-----------------|-------------------------------|--------------|-------------------|
| 40,709 | Palm Beach | 78  | Female | No             |                 | Yes                           | FL resident  | 04/03/20          |
| 40,710 | Palm Beach | 78  | Male   | No             |                 | Yes                           | FL resident  | 04/03/20          |
| 40,711 | Palm Beach | 77  | Female | No             |                 | Unknown                       | FL resident  | 04/03/20          |
| 40,712 | Palm Beach | 20  | Male   | No             |                 | Yes                           | FL resident  | 04/03/20          |
| 40,713 | Palm Beach | 46  | Male   | No             |                 | Unknown                       | FL resident  | 04/03/20          |
| 40,714 | Palm Beach | 36  | Male   | No             |                 | No                            | FL resident  | 04/03/20          |
| 40,715 | Palm Beach | 82  | Male   | No             |                 | Yes                           | FL resident  | 04/03/20          |
| 40,716 | Palm Beach | 40  | Female | Unknown        |                 | Unknown                       | FL resident  | 04/03/20          |
| 40,717 | Palm Beach | 21  | Female | Unknown        |                 | Unknown                       | FL resident  | 04/03/20          |
| 40,718 | Palm Beach | 45  | Male   | No             |                 | Yes                           | FL resident  | 04/03/20          |
| 40,719 | Palm Beach | 90  | Male   | No             |                 | Yes                           | FL resident  | 04/03/20          |
| 40,720 | Palm Beach | 72  | Female | No             |                 | Unknown                       | FL resident  | 04/03/20          |
| 40,721 | Palm Beach | 66  | Male   | No             |                 | Unknown                       | FL resident  | 04/03/20          |
| 40,722 | Palm Beach | 57  | Male   | Unknown        |                 | Unknown                       | FL resident  | 04/03/20          |
| 40,723 | Palm Beach | 53  | Female | No             |                 | Yes                           | FL resident  | 04/03/20          |
| 40,724 | Palm Beach | 64  | Male   | No             |                 | Unknown                       | FL resident  | 04/03/20          |
| 40,725 | Palm Beach | 87  | Male   | No             |                 | Unknown                       | FL resident  | 04/03/20          |
| 40,726 | Palm Beach | 43  | Male   | Yes            | UNKNOWN COUNTRY | Unknown                       | FL resident  | 04/03/20          |
| 40,727 | Palm Beach | 47  | Male   | Unknown        |                 | Unknown                       | FL resident  | 04/03/20          |
| 40,728 | Palm Beach | 16  | Male   | No             |                 | Yes                           | FL resident  | 04/03/20          |
| 40,729 | Palm Beach | 40  | Female | Unknown        |                 | Unknown                       | FL resident  | 04/03/20          |
| 40,730 | Palm Beach | 61  | Male   | No             |                 | Unknown                       | FL resident  | 04/03/20          |
| 40,731 | Palm Beach | 50  | Male   | No             |                 | No                            | FL resident  | 04/03/20          |
| 40,732 | Palm Beach | 19  | Female | Unknown        |                 | Unknown                       | FL resident  | 04/04/20          |
| 40,733 | Palm Beach | 43  | Male   | No             |                 | Yes                           | FL resident  | 04/04/20          |
| 40,734 | Palm Beach | 37  | Female | Yes            | DC; FL          | Yes                           | FL resident  | 04/04/20          |
| 40,735 | Palm Beach | 48  | Female | Unknown        |                 | Yes                           | FL resident  | 04/04/20          |
| 40,736 | Palm Beach | 31  | Female | Unknown        |                 | Unknown                       | FL resident  | 04/04/20          |
| 40,737 | Palm Beach | 30  | Female | No             |                 | Yes                           | FL resident  | 04/04/20          |
| 40,738 | Palm Beach | 49  | Male   | No             |                 | Yes                           | FL resident  | 04/04/20          |
| 40,739 | Palm Beach | 75  | Male   | Yes            | FL; NY          | Yes                           | FL resident  | 04/04/20          |
| 40,740 | Palm Beach | 52  | Male   | Yes            | FL; NY          | Yes                           | FL resident  | 04/04/20          |
| 40,741 | Palm Beach | 29  | Female | No             |                 | No                            | FL resident  | 04/04/20          |
| 40,742 | Palm Beach | 25  | Female | No             |                 | No                            | FL resident  | 04/04/20          |
| 40,743 | Palm Beach | 74  | Male   | No             |                 | Yes                           | FL resident  | 04/04/20          |
| 40,744 | Palm Beach | 61  | Female | No             |                 | Yes                           | FL resident  | 04/04/20          |
| 40,745 | Palm Beach | 30  | Female | No             |                 | Yes                           | FL resident  | 04/04/20          |
| 40,746 | Palm Beach | 34  | Male   | Unknown        |                 | Unknown                       | FL resident  | 04/04/20          |
| 40,747 | Palm Beach | 43  | Female | No             |                 | Yes                           | FL resident  | 04/04/20          |
| 40,748 | Palm Beach | 85  | Male   | No             |                 | No                            | FL resident  | 04/04/20          |
| 40,749 | Palm Beach | 29  | Male   | Yes            | FL; MA; TX      | No                            | FL resident  | 04/04/20          |
| 40,750 | Palm Beach | 86  | Female | No             |                 | Unknown                       | FL resident  | 04/04/20          |
| 40,751 | Palm Beach | 57  | Female | Unknown        |                 | Unknown                       | FL resident  | 04/04/20          |
| 40,752 | Palm Beach | 78  | Female | No             |                 | No                            | FL resident  | 04/04/20          |
| 40,753 | Palm Beach | 30  | Male   | No             |                 | Unknown                       | FL resident  | 04/04/20          |
| 40,754 | Palm Beach | 38  | Male   | Unknown        |                 | Unknown                       | FL resident  | 04/04/20          |
| 40,755 | Palm Beach | 63  | Female | No             |                 | Yes                           | FL resident  | 04/04/20          |
| 40,756 | Palm Beach | 51  | Female | No             |                 | Yes                           | FL resident  | 04/04/20          |
| 40,757 | Palm Beach | 44  | Female | Unknown        |                 | Yes                           | FL resident  | 04/04/20          |
| 40,758 | Palm Beach | 27  | Male   | No             |                 | Yes                           | FL resident  | 04/04/20          |
| 40,759 | Palm Beach | 51  | Male   | Unknown        |                 | Unknown                       | FL resident  | 04/04/20          |
| 40,760 | Palm Beach | 79  | Female | Unknown        |                 |                               | FL resident  | 04/04/20          |
| 40,761 | Palm Beach | 50  | Female | No             |                 | Unknown                       | FL resident  | 04/04/20          |
| 40,762 | Palm Beach | 43  | Female | No             |                 | Yes                           | FL resident  | 04/04/20          |
| 40,763 | Palm Beach | 47  | Female | No             |                 | No                            | FL resident  | 04/04/20          |
| 40,764 | Palm Beach | 32  | Male   | No             |                 | Yes                           | FL resident  | 04/04/20          |
| 40,765 | Palm Beach | 50  | Female | Unknown        |                 | Unknown                       | FL resident  | 04/04/20          |
| 40,766 | Palm Beach | 45  | Male   | Unknown        |                 | Unknown                       | FL resident  | 04/04/20          |
| 40,767 | Palm Beach | 42  | Female | Unknown        |                 | Unknown                       | FL resident  | 04/04/20          |
| 40,768 | Palm Beach | 68  | Male   | No             |                 | Unknown                       | FL resident  | 04/04/20          |
| 40,769 | Palm Beach | 84  | Male   | No             |                 | Yes                           | FL resident  | 04/04/20          |
| 40,770 | Palm Beach | 85  | Male   | No             |                 | Unknown                       | FL resident  | 04/04/20          |

# Coronavirus: line list of cases

Data verified as of May 24, 2020 at 10 AM

Data in this report are provisional and subject to change.

| Case   | County     | Age | Gender  | Travel related | Travel detail      | Contact with a confirmed case | Jurisdiction | Date case counted |
|--------|------------|-----|---------|----------------|--------------------|-------------------------------|--------------|-------------------|
| 40,771 | Palm Beach | 55  | Male    | Unknown        |                    | Unknown                       | FL resident  | 04/04/20          |
| 40,772 | Palm Beach | 54  | Male    | No             |                    | No                            | FL resident  | 04/04/20          |
| 40,773 | Palm Beach | 54  | Female  | No             |                    | No                            | FL resident  | 04/04/20          |
| 40,774 | Palm Beach | 45  | Male    | No             |                    | No                            | FL resident  | 04/04/20          |
| 40,775 | Palm Beach | 50  | Male    | No             |                    | No                            | FL resident  | 04/04/20          |
| 40,776 | Palm Beach | 21  | Female  | Yes            | BAHAMAS; FL        | Yes                           | FL resident  | 04/04/20          |
| 40,777 | Palm Beach | 82  | Female  | No             |                    | Yes                           | FL resident  | 04/04/20          |
| 40,778 | Palm Beach | 69  | Male    | No             |                    | Unknown                       | FL resident  | 04/04/20          |
| 40,779 | Palm Beach | 70  | Female  | Unknown        |                    | Unknown                       | FL resident  | 04/04/20          |
| 40,780 | Palm Beach | 54  | Male    | Unknown        |                    | Unknown                       | FL resident  | 04/04/20          |
| 40,781 | Palm Beach | 53  | Male    | No             |                    | Yes                           | FL resident  | 04/04/20          |
| 40,782 | Palm Beach | 63  | Female  | No             |                    | No                            | FL resident  | 04/04/20          |
| 40,783 | Palm Beach | 35  | Female  | Unknown        |                    | Unknown                       | FL resident  | 04/04/20          |
| 40,784 | Palm Beach | 43  | Female  | Unknown        |                    | Unknown                       | FL resident  | 04/04/20          |
| 40,785 | Palm Beach | 35  | Male    | No             |                    | Yes                           | FL resident  | 04/04/20          |
| 40,786 | Palm Beach | 31  | Male    | Unknown        |                    | Unknown                       | FL resident  | 04/04/20          |
| 40,787 | Palm Beach | 50  | Male    | Unknown        |                    | Yes                           | FL resident  | 04/04/20          |
| 40,788 | Palm Beach | 22  | Female  | No             |                    | Yes                           | FL resident  | 04/04/20          |
| 40,789 | Palm Beach | 47  | Male    | No             |                    | Yes                           | FL resident  | 04/04/20          |
| 40,790 | Palm Beach | 60  | Female  | No             |                    | No                            | FL resident  | 04/04/20          |
| 40,791 | Palm Beach | 70  | Male    | No             |                    | Yes                           | FL resident  | 04/04/20          |
| 40,792 | Palm Beach | 75  | Male    | No             |                    | Yes                           | FL resident  | 04/04/20          |
| 40,793 | Palm Beach | 92  | Male    | No             |                    | Unknown                       | FL resident  | 04/04/20          |
| 40,794 | Palm Beach | 75  | Female  | No             |                    | Yes                           | FL resident  | 04/04/20          |
| 40,795 | Palm Beach | 70  | Female  | No             |                    | No                            | FL resident  | 04/04/20          |
| 40,796 | Palm Beach | 104 | Male    | No             |                    | Yes                           | FL resident  | 04/04/20          |
| 40,797 | Palm Beach | 65  | Female  | No             |                    | Unknown                       | FL resident  | 04/04/20          |
| 40,798 | Palm Beach | 29  | Female  | Yes            | FL; PERU           | Yes                           | FL resident  | 04/04/20          |
| 40,799 | Palm Beach | 75  | Male    | No             |                    | Yes                           | FL resident  | 04/04/20          |
| 40,800 | Palm Beach | 30  | Unknown | Unknown        |                    | Unknown                       | FL resident  | 04/04/20          |
| 40,801 | Palm Beach | 41  | Male    | No             |                    | No                            | FL resident  | 04/04/20          |
| 40,802 | Palm Beach | 80  | Female  | No             |                    | Yes                           | FL resident  | 04/04/20          |
| 40,803 | Palm Beach | 69  | Male    | No             |                    | Yes                           | FL resident  | 04/04/20          |
| 40,804 | Palm Beach | 39  | Male    | Unknown        |                    | No                            | FL resident  | 04/04/20          |
| 40,805 | Palm Beach | 56  | Female  | Unknown        |                    | Yes                           | FL resident  | 04/04/20          |
| 40,806 | Palm Beach | 75  | Male    | No             |                    | Yes                           | FL resident  | 04/04/20          |
| 40,807 | Palm Beach | 45  | Female  | Yes            | FL; JAMAICA        | Yes                           | FL resident  | 04/04/20          |
| 40,808 | Palm Beach | 44  | Female  | Yes            | DOMINICAN REPUBLIC | No                            | FL resident  | 04/04/20          |
| 40,809 | Palm Beach | 78  | Female  | No             |                    | Yes                           | FL resident  | 04/04/20          |
| 40,810 | Palm Beach | 79  | Male    | No             |                    | Yes                           | FL resident  | 04/04/20          |
| 40,811 | Palm Beach | 57  | Male    | Yes            | CO; FL; GA         | No                            | FL resident  | 04/04/20          |
| 40,812 | Palm Beach | 23  | Female  | No             |                    | Yes                           | FL resident  | 04/04/20          |
| 40,813 | Palm Beach | 50  | Female  | No             |                    | Yes                           | FL resident  | 04/04/20          |
| 40,814 | Palm Beach | 39  | Male    | Yes            | FL; GA             | No                            | FL resident  | 04/04/20          |
| 40,815 | Palm Beach | 46  | Male    | Unknown        |                    | Unknown                       | FL resident  | 04/04/20          |
| 40,816 | Palm Beach | 74  | Female  | No             |                    | Yes                           | FL resident  | 04/04/20          |
| 40,817 | Palm Beach | 48  | Male    | No             |                    | No                            | FL resident  | 04/04/20          |
| 40,818 | Palm Beach | 60  | Male    | Yes            | FL; NY             | No                            | FL resident  | 04/04/20          |
| 40,819 | Palm Beach | 80  | Female  | No             |                    | Yes                           | FL resident  | 04/04/20          |
| 40,820 | Palm Beach | 50  | Female  | No             |                    | Yes                           | FL resident  | 04/04/20          |
| 40,821 | Palm Beach | 88  | Female  | No             |                    | Yes                           | FL resident  | 04/04/20          |
| 40,822 | Palm Beach | 69  | Female  | No             |                    | Yes                           | FL resident  | 04/04/20          |
| 40,823 | Palm Beach | 47  | Male    | No             |                    | No                            | FL resident  | 04/04/20          |
| 40,824 | Palm Beach | 35  | Female  | Unknown        |                    | Unknown                       | FL resident  | 04/04/20          |
| 40,825 | Palm Beach | 32  | Male    | Unknown        |                    | Unknown                       | FL resident  | 04/04/20          |
| 40,826 | Palm Beach | 58  | Female  | Yes            | UNKNOWN COUNTRY    | Unknown                       | FL resident  | 04/05/20          |
| 40,827 | Palm Beach | 40  | Male    | No             |                    | Yes                           | FL resident  | 04/05/20          |
| 40,828 | Palm Beach | 64  | Female  | Unknown        |                    | Unknown                       | FL resident  | 04/05/20          |
| 40,829 | Palm Beach | 41  | Male    | Unknown        |                    | Unknown                       | FL resident  | 04/05/20          |
| 40,830 | Palm Beach | 50  | Male    | No             |                    | Yes                           | FL resident  | 04/05/20          |
| 40,831 | Palm Beach | 32  | Female  | No             |                    | Yes                           | FL resident  | 04/05/20          |
| 40,832 | Palm Beach | 78  | Female  | No             |                    | No                            | FL resident  | 04/05/20          |

# Coronavirus: line list of cases

Data verified as of May 24, 2020 at 10 AM

Data in this report are provisional and subject to change.

| Case   | County     | Age | Gender | Travel related | Travel detail | Contact with a confirmed case | Jurisdiction | Date case counted |
|--------|------------|-----|--------|----------------|---------------|-------------------------------|--------------|-------------------|
| 40,833 | Palm Beach | 56  | Male   | Unknown        |               | Unknown                       | FL resident  | 04/05/20          |
| 40,834 | Palm Beach | 45  | Female | No             |               | Yes                           | FL resident  | 04/05/20          |
| 40,835 | Palm Beach | 46  | Male   | No             |               | No                            | FL resident  | 04/05/20          |
| 40,836 | Palm Beach | 68  | Male   | No             |               | No                            | FL resident  | 04/05/20          |
| 40,837 | Palm Beach | 58  | Male   | Unknown        |               | Unknown                       | FL resident  | 04/05/20          |
| 40,838 | Palm Beach | 88  | Female | Unknown        |               | Yes                           | FL resident  | 04/05/20          |
| 40,839 | Palm Beach | 44  | Male   | No             |               | No                            | FL resident  | 04/05/20          |
| 40,840 | Palm Beach | 67  | Male   | Unknown        |               |                               | FL resident  | 04/05/20          |
| 40,841 | Palm Beach | 73  | Male   | No             |               | Yes                           | FL resident  | 04/05/20          |
| 40,842 | Palm Beach | 89  | Female | Unknown        |               | Unknown                       | FL resident  | 04/05/20          |
| 40,843 | Palm Beach | 37  | Female | Unknown        |               | Unknown                       | FL resident  | 04/05/20          |
| 40,844 | Palm Beach | 52  | Male   | Unknown        |               | Unknown                       | FL resident  | 04/05/20          |
| 40,845 | Palm Beach | 23  | Female | Unknown        |               | No                            | FL resident  | 04/05/20          |
| 40,846 | Palm Beach | 25  | Male   | Yes            | FL; NY        | Unknown                       | FL resident  | 04/05/20          |
| 40,847 | Palm Beach | 32  | Female | No             |               | No                            | FL resident  | 04/05/20          |
| 40,848 | Palm Beach | 61  | Male   | No             |               | Yes                           | FL resident  | 04/05/20          |
| 40,849 | Palm Beach | 75  | Male   | No             |               | Unknown                       | FL resident  | 04/05/20          |
| 40,850 | Palm Beach | 71  | Male   | No             |               | Unknown                       | FL resident  | 04/05/20          |
| 40,851 | Palm Beach | 50  | Female | Unknown        |               | Unknown                       | FL resident  | 04/05/20          |
| 40,852 | Palm Beach | 56  | Male   | No             |               | No                            | FL resident  | 04/05/20          |
| 40,853 | Palm Beach | 79  | Female | No             |               | Yes                           | FL resident  | 04/05/20          |
| 40,854 | Palm Beach | 21  | Female | Yes            | SPAIN         | Yes                           | FL resident  | 04/05/20          |
| 40,855 | Palm Beach | 53  | Male   | No             |               | No                            | FL resident  | 04/05/20          |
| 40,856 | Palm Beach | 45  | Male   | No             |               | No                            | FL resident  | 04/05/20          |
| 40,857 | Palm Beach | 23  | Female | No             |               | No                            | FL resident  | 04/05/20          |
| 40,858 | Palm Beach | 69  | Male   | Yes            | FL; NY        | No                            | FL resident  | 04/05/20          |
| 40,859 | Palm Beach | 78  | Female | No             |               | Yes                           | FL resident  | 04/05/20          |
| 40,860 | Palm Beach | 33  | Male   | No             |               | Unknown                       | FL resident  | 04/05/20          |
| 40,861 | Palm Beach | 39  | Male   | No             |               | No                            | FL resident  | 04/05/20          |
| 40,862 | Palm Beach | 48  | Male   | No             |               | Yes                           | FL resident  | 04/05/20          |
| 40,863 | Palm Beach | 84  | Male   | Yes            | BRAZIL        | No                            | FL resident  | 04/05/20          |
| 40,864 | Palm Beach | 36  | Male   | Unknown        |               | Unknown                       | FL resident  | 04/05/20          |
| 40,865 | Palm Beach | 87  | Male   | No             |               | Yes                           | FL resident  | 04/05/20          |
| 40,866 | Palm Beach | 45  | Male   | No             |               | No                            | FL resident  | 04/05/20          |
| 40,867 | Palm Beach | 65  | Male   | No             |               |                               | FL resident  | 04/05/20          |
| 40,868 | Palm Beach | 84  | Female | No             |               |                               | FL resident  | 04/05/20          |
| 40,869 | Palm Beach | 39  | Male   | No             |               | No                            | FL resident  | 04/05/20          |
| 40,870 | Palm Beach | 68  | Female | No             |               | Yes                           | FL resident  | 04/05/20          |
| 40,871 | Palm Beach | 44  | Male   | Unknown        |               | Unknown                       | FL resident  | 04/05/20          |
| 40,872 | Palm Beach | 74  | Female | Unknown        |               | No                            | FL resident  | 04/06/20          |
| 40,873 | Palm Beach | 84  | Female | No             |               | No                            | FL resident  | 04/06/20          |
| 40,874 | Palm Beach | 61  | Male   | No             |               | No                            | FL resident  | 04/06/20          |
| 40,875 | Palm Beach | 40  | Female | No             |               | No                            | FL resident  | 04/06/20          |
| 40,876 | Palm Beach | 36  | Female | Unknown        |               | Unknown                       | FL resident  | 04/06/20          |
| 40,877 | Palm Beach | 28  | Female | No             |               | No                            | FL resident  | 04/06/20          |
| 40,878 | Palm Beach | 50  | Male   | Unknown        |               | Unknown                       | FL resident  | 04/06/20          |
| 40,879 | Palm Beach | 69  | Male   | Unknown        |               |                               | FL resident  | 04/06/20          |
| 40,880 | Palm Beach | 46  | Male   | Unknown        |               | Unknown                       | FL resident  | 04/06/20          |
| 40,881 | Palm Beach | 84  | Male   | No             |               | Yes                           | FL resident  | 04/06/20          |
| 40,882 | Palm Beach | 28  | Female | No             |               | No                            | FL resident  | 04/06/20          |
| 40,883 | Palm Beach | 66  | Female | No             |               | No                            | FL resident  | 04/06/20          |
| 40,884 | Palm Beach | 63  | Male   | No             |               | Yes                           | FL resident  | 04/06/20          |
| 40,885 | Palm Beach | 83  | Female | No             |               | Yes                           | FL resident  | 04/06/20          |
| 40,886 | Palm Beach | 41  | Female | No             |               | No                            | FL resident  | 04/06/20          |
| 40,887 | Palm Beach | 33  | Male   | No             |               | No                            | FL resident  | 04/06/20          |
| 40,888 | Palm Beach | 63  | Male   | No             |               | Yes                           | FL resident  | 04/06/20          |
| 40,889 | Palm Beach | 11  | Female | No             |               | Unknown                       | FL resident  | 04/06/20          |
| 40,890 | Palm Beach | 40  | Male   | Unknown        |               | Unknown                       | FL resident  | 04/06/20          |
| 40,891 | Palm Beach | 80  | Female | No             |               | Yes                           | FL resident  | 04/06/20          |
| 40,892 | Palm Beach | 43  | Male   | No             |               | Yes                           | FL resident  | 04/06/20          |
| 40,893 | Palm Beach | 46  | Male   | No             |               | No                            | FL resident  | 04/06/20          |
| 40,894 | Palm Beach | 32  | Male   | Unknown        |               | Unknown                       | FL resident  | 04/06/20          |

# Coronavirus: line list of cases

Data verified as of May 24, 2020 at 10 AM

Data in this report are provisional and subject to change.

| Case   | County     | Age | Gender | Travel related | Travel detail | Contact with a confirmed case | Jurisdiction | Date case counted |
|--------|------------|-----|--------|----------------|---------------|-------------------------------|--------------|-------------------|
| 40,895 | Palm Beach | 22  | Male   | Unknown        |               | Unknown                       | FL resident  | 04/06/20          |
| 40,896 | Palm Beach | 34  | Male   | No             |               | Yes                           | FL resident  | 04/06/20          |
| 40,897 | Palm Beach | 56  | Female | No             |               | Yes                           | FL resident  | 04/06/20          |
| 40,898 | Palm Beach | 34  | Female | No             |               | No                            | FL resident  | 04/06/20          |
| 40,899 | Palm Beach | 21  | Female | No             |               | Unknown                       | FL resident  | 04/06/20          |
| 40,900 | Palm Beach | 45  | Male   | No             |               | Yes                           | FL resident  | 04/06/20          |
| 40,901 | Palm Beach | 67  | Female | Yes            | FL; NY        | Yes                           | FL resident  | 04/06/20          |
| 40,902 | Palm Beach | 82  | Male   | No             |               | Yes                           | FL resident  | 04/06/20          |
| 40,903 | Palm Beach | 39  | Female | No             |               | No                            | FL resident  | 04/06/20          |
| 40,904 | Palm Beach | 75  | Male   | No             |               | Yes                           | FL resident  | 04/06/20          |
| 40,905 | Palm Beach | 55  | Female | No             |               | Yes                           | FL resident  | 04/06/20          |
| 40,906 | Palm Beach | 65  | Female | No             |               | Yes                           | FL resident  | 04/06/20          |
| 40,907 | Palm Beach | 51  | Female | No             |               | Yes                           | FL resident  | 04/06/20          |
| 40,908 | Palm Beach | 58  | Male   | Yes            | FL; NY        | Yes                           | FL resident  | 04/06/20          |
| 40,909 | Palm Beach | 64  | Female | Unknown        |               | Unknown                       | FL resident  | 04/06/20          |
| 40,910 | Palm Beach | 43  | Female | Unknown        |               | Unknown                       | FL resident  | 04/06/20          |
| 40,911 | Palm Beach | 37  | Female | No             |               | No                            | FL resident  | 04/06/20          |
| 40,912 | Palm Beach | 21  | Female | Unknown        |               | Unknown                       | FL resident  | 04/06/20          |
| 40,913 | Palm Beach | 62  | Male   | Unknown        |               | Unknown                       | FL resident  | 04/06/20          |
| 40,914 | Palm Beach | 50  | Female | No             |               | Unknown                       | FL resident  | 04/06/20          |
| 40,915 | Palm Beach | 40  | Female | Unknown        |               | Unknown                       | FL resident  | 04/06/20          |
| 40,916 | Palm Beach | 49  | Female | Unknown        |               | Yes                           | FL resident  | 04/06/20          |
| 40,917 | Palm Beach | 36  | Female | Unknown        |               | Unknown                       | FL resident  | 04/06/20          |
| 40,918 | Palm Beach | 88  | Male   | No             |               | Yes                           | FL resident  | 04/06/20          |
| 40,919 | Palm Beach | 81  | Male   | Unknown        |               | Unknown                       | FL resident  | 04/06/20          |
| 40,920 | Palm Beach | 72  | Female | Unknown        |               | Yes                           | FL resident  | 04/06/20          |
| 40,921 | Palm Beach | 53  | Female | No             |               | Yes                           | FL resident  | 04/06/20          |
| 40,922 | Palm Beach | 77  | Male   | No             |               | No                            | FL resident  | 04/06/20          |
| 40,923 | Palm Beach | 86  | Female | No             |               | Yes                           | FL resident  | 04/06/20          |
| 40,924 | Palm Beach | 68  | Female | No             |               | Yes                           | FL resident  | 04/06/20          |
| 40,925 | Palm Beach | 56  | Female | No             |               | Yes                           | FL resident  | 04/06/20          |
| 40,926 | Palm Beach | 74  | Male   | No             |               | Yes                           | FL resident  | 04/06/20          |
| 40,927 | Palm Beach | 46  | Male   | Unknown        |               | Unknown                       | FL resident  | 04/06/20          |
| 40,928 | Palm Beach | 64  | Male   | Unknown        |               | Unknown                       | FL resident  | 04/06/20          |
| 40,929 | Palm Beach | 28  | Female | No             |               | No                            | FL resident  | 04/06/20          |
| 40,930 | Palm Beach | 43  | Male   | No             |               | No                            | FL resident  | 04/06/20          |
| 40,931 | Palm Beach | 65  | Male   | No             |               | Unknown                       | FL resident  | 04/06/20          |
| 40,932 | Palm Beach | 75  | Male   | No             |               | Unknown                       | FL resident  | 04/06/20          |
| 40,933 | Palm Beach | 48  | Female | Unknown        |               | Unknown                       | FL resident  | 04/06/20          |
| 40,934 | Palm Beach | 89  | Male   | No             |               | Yes                           | FL resident  | 04/06/20          |
| 40,935 | Palm Beach | 80  | Female | No             |               | Yes                           | FL resident  | 04/06/20          |
| 40,936 | Palm Beach | 78  | Male   | Unknown        |               | Unknown                       | FL resident  | 04/06/20          |
| 40,937 | Palm Beach | 44  | Female | No             |               | Yes                           | FL resident  | 04/06/20          |
| 40,938 | Palm Beach | 82  | Male   | Unknown        |               | No                            | FL resident  | 04/07/20          |
| 40,939 | Palm Beach | 80  | Female | Unknown        |               | No                            | FL resident  | 04/07/20          |
| 40,940 | Palm Beach | 1   | Male   | Unknown        |               | Unknown                       | FL resident  | 04/07/20          |
| 40,941 | Palm Beach | 80  | Male   | Yes            | CHILE         | No                            | FL resident  | 04/07/20          |
| 40,942 | Palm Beach | 47  | Female | Unknown        |               | Unknown                       | FL resident  | 04/07/20          |
| 40,943 | Palm Beach | 32  | Male   | No             |               | Yes                           | FL resident  | 04/07/20          |
| 40,944 | Palm Beach | 60  | Female | Yes            | CO            | Yes                           | FL resident  | 04/07/20          |
| 40,945 | Palm Beach | 51  | Male   | No             |               | Yes                           | FL resident  | 04/07/20          |
| 40,946 | Palm Beach | 48  | Female | No             |               | No                            | FL resident  | 04/07/20          |
| 40,947 | Palm Beach | 41  | Male   | Yes            | NY            | No                            | FL resident  | 04/07/20          |
| 40,948 | Palm Beach | 38  | Male   | No             |               | Unknown                       | FL resident  | 04/07/20          |
| 40,949 | Palm Beach | 59  | Male   | No             |               | Yes                           | FL resident  | 04/07/20          |
| 40,950 | Palm Beach | 78  | Male   | No             |               | Yes                           | FL resident  | 04/07/20          |
| 40,951 | Palm Beach | 40  | Male   | No             |               | No                            | FL resident  | 04/07/20          |
| 40,952 | Palm Beach | 38  | Male   | No             |               | Yes                           | FL resident  | 04/07/20          |
| 40,953 | Palm Beach | 33  | Male   | No             |               | Yes                           | FL resident  | 04/07/20          |
| 40,954 | Palm Beach | 41  | Female | Unknown        |               | Unknown                       | FL resident  | 04/07/20          |
| 40,955 | Palm Beach | 77  | Female | No             |               | Unknown                       | FL resident  | 04/07/20          |
| 40,956 | Palm Beach | 70  | Male   | No             |               | Yes                           | FL resident  | 04/07/20          |

# Coronavirus: line list of cases

Data verified as of May 24, 2020 at 10 AM

Data in this report are provisional and subject to change.

| Case   | County     | Age | Gender | Travel related | Travel detail | Contact with a confirmed case | Jurisdiction | Date case counted |
|--------|------------|-----|--------|----------------|---------------|-------------------------------|--------------|-------------------|
| 40,957 | Palm Beach | 34  | Male   | Unknown        |               | Unknown                       | FL resident  | 04/07/20          |
| 40,958 | Palm Beach | 25  | Male   | Yes            | MA            | Yes                           | FL resident  | 04/07/20          |
| 40,959 | Palm Beach | 57  | Male   | Unknown        |               | Unknown                       | FL resident  | 04/07/20          |
| 40,960 | Palm Beach | 66  | Female | No             |               | No                            | FL resident  | 04/07/20          |
| 40,961 | Palm Beach | 42  | Female | No             |               | Yes                           | FL resident  | 04/07/20          |
| 40,962 | Palm Beach | 32  | Female | Unknown        |               | Unknown                       | FL resident  | 04/07/20          |
| 40,963 | Palm Beach | 53  | Male   | No             |               | No                            | FL resident  | 04/07/20          |
| 40,964 | Palm Beach | 63  | Female | No             |               | Yes                           | FL resident  | 04/07/20          |
| 40,965 | Palm Beach | 48  | Female | No             |               | Yes                           | FL resident  | 04/07/20          |
| 40,966 | Palm Beach | 49  | Female | No             |               | Unknown                       | FL resident  | 04/07/20          |
| 40,967 | Palm Beach | 42  | Male   | No             |               | Unknown                       | FL resident  | 04/07/20          |
| 40,968 | Palm Beach | 78  | Female | No             |               | No                            | FL resident  | 04/07/20          |
| 40,969 | Palm Beach | 63  | Female | No             |               | Unknown                       | FL resident  | 04/07/20          |
| 40,970 | Palm Beach | 90  | Male   | No             |               | Yes                           | FL resident  | 04/07/20          |
| 40,971 | Palm Beach | 86  | Male   | No             |               | Unknown                       | FL resident  | 04/07/20          |
| 40,972 | Palm Beach | 29  | Male   | No             |               | Unknown                       | FL resident  | 04/07/20          |
| 40,973 | Palm Beach | 27  | Female | No             |               | Yes                           | FL resident  | 04/07/20          |
| 40,974 | Palm Beach | 10  | Male   | No             |               | Yes                           | FL resident  | 04/07/20          |
| 40,975 | Palm Beach | 80  | Male   | No             |               | Yes                           | FL resident  | 04/07/20          |
| 40,976 | Palm Beach | 35  | Female | Unknown        |               | Unknown                       | FL resident  | 04/07/20          |
| 40,977 | Palm Beach | 67  | Male   | Yes            | NY            | No                            | FL resident  | 04/07/20          |
| 40,978 | Palm Beach | 24  | Female | No             |               | Unknown                       | FL resident  | 04/07/20          |
| 40,979 | Palm Beach | 52  | Female | No             |               | Yes                           | FL resident  | 04/07/20          |
| 40,980 | Palm Beach | 89  | Male   | No             |               | Yes                           | FL resident  | 04/07/20          |
| 40,981 | Palm Beach | 67  | Female | Unknown        |               | Unknown                       | FL resident  | 04/07/20          |
| 40,982 | Palm Beach | 61  | Male   | No             |               | Yes                           | FL resident  | 04/07/20          |
| 40,983 | Palm Beach | 48  | Female | No             |               | Yes                           | FL resident  | 04/07/20          |
| 40,984 | Palm Beach | 50  | Female | No             |               | Yes                           | FL resident  | 04/07/20          |
| 40,985 | Palm Beach | 43  | Female | No             |               | Yes                           | FL resident  | 04/07/20          |
| 40,986 | Palm Beach | 65  | Female | Yes            | NJ            | No                            | FL resident  | 04/07/20          |
| 40,987 | Palm Beach | 71  | Male   | No             |               | No                            | FL resident  | 04/07/20          |
| 40,988 | Palm Beach | 66  | Female | No             |               | Unknown                       | FL resident  | 04/07/20          |
| 40,989 | Palm Beach | 26  | Female | Yes            | FL; NC        | No                            | FL resident  | 04/07/20          |
| 40,990 | Palm Beach | 46  | Male   | Unknown        |               | Unknown                       | FL resident  | 04/07/20          |
| 40,991 | Palm Beach | 92  | Female | No             |               | Unknown                       | FL resident  | 04/07/20          |
| 40,992 | Palm Beach | 25  | Female | No             |               | Yes                           | FL resident  | 04/07/20          |
| 40,993 | Palm Beach | 93  | Female | No             |               | Yes                           | FL resident  | 04/07/20          |
| 40,994 | Palm Beach | 69  | Male   | Unknown        |               |                               | FL resident  | 04/07/20          |
| 40,995 | Palm Beach | 64  | Female | Unknown        |               | Unknown                       | FL resident  | 04/07/20          |
| 40,996 | Palm Beach | 36  | Female | No             |               | Yes                           | FL resident  | 04/07/20          |
| 40,997 | Palm Beach | 56  | Male   | No             |               | Yes                           | FL resident  | 04/07/20          |
| 40,998 | Palm Beach | 35  | Female | No             |               | No                            | FL resident  | 04/07/20          |
| 40,999 | Palm Beach | 35  | Male   | No             |               | No                            | FL resident  | 04/08/20          |
| 41,000 | Palm Beach | 71  | Male   | No             |               | No                            | FL resident  | 04/08/20          |
| 41,001 | Palm Beach | 39  | Male   | No             |               | Unknown                       | FL resident  | 04/08/20          |
| 41,002 | Palm Beach | 44  | Male   | Unknown        |               | Unknown                       | FL resident  | 04/08/20          |
| 41,003 | Palm Beach | 27  | Female | No             |               | Unknown                       | FL resident  | 04/08/20          |
| 41,004 | Palm Beach | 20  | Female | No             |               | Yes                           | FL resident  | 04/08/20          |
| 41,005 | Palm Beach | 26  | Male   | No             |               | No                            | FL resident  | 04/08/20          |
| 41,006 | Palm Beach | 25  | Female | Unknown        |               | Unknown                       | FL resident  | 04/08/20          |
| 41,007 | Palm Beach | 60  | Female | Yes            | CUBA; FL      | Yes                           | FL resident  | 04/08/20          |
| 41,008 | Palm Beach | 75  | Male   | No             |               | No                            | FL resident  | 04/08/20          |
| 41,009 | Palm Beach | 7   | Female | Unknown        |               | Unknown                       | FL resident  | 04/08/20          |
| 41,010 | Palm Beach | 57  | Male   | No             |               | Yes                           | FL resident  | 04/08/20          |
| 41,011 | Palm Beach | 59  | Male   | No             |               | No                            | FL resident  | 04/08/20          |
| 41,012 | Palm Beach | 42  | Male   | No             |               | No                            | FL resident  | 04/08/20          |
| 41,013 | Palm Beach | 66  | Male   | No             |               | Yes                           | FL resident  | 04/08/20          |
| 41,014 | Palm Beach | 31  | Male   | Unknown        |               | Unknown                       | FL resident  | 04/08/20          |
| 41,015 | Palm Beach | 25  | Male   | No             |               | Yes                           | FL resident  | 04/08/20          |
| 41,016 | Palm Beach | 22  | Female | No             |               | Yes                           | FL resident  | 04/08/20          |
| 41,017 | Palm Beach | 50  | Female | Yes            | TN            | Yes                           | FL resident  | 04/08/20          |
| 41,018 | Palm Beach | 55  | Male   | No             |               | No                            | FL resident  | 04/08/20          |

# Coronavirus: line list of cases

Data verified as of May 24, 2020 at 10 AM

Data in this report are provisional and subject to change.

| Case   | County     | Age | Gender | Travel related | Travel detail            | Contact with a confirmed case | Jurisdiction | Date case counted |
|--------|------------|-----|--------|----------------|--------------------------|-------------------------------|--------------|-------------------|
| 41,019 | Palm Beach | 49  | Female | No             |                          | Yes                           | FL resident  | 04/08/20          |
| 41,020 | Palm Beach | 31  | Female | No             |                          | Unknown                       | FL resident  | 04/08/20          |
| 41,021 | Palm Beach | 34  | Male   | No             |                          | No                            | FL resident  | 04/08/20          |
| 41,022 | Palm Beach | 52  | Female | No             |                          | No                            | FL resident  | 04/08/20          |
| 41,023 | Palm Beach | 50  | Male   | No             |                          | Unknown                       | FL resident  | 04/08/20          |
| 41,024 | Palm Beach | 60  | Male   | No             |                          | No                            | FL resident  | 04/08/20          |
| 41,025 | Palm Beach | 42  | Male   | No             |                          | Unknown                       | FL resident  | 04/08/20          |
| 41,026 | Palm Beach | 82  | Female | No             |                          | Unknown                       | FL resident  | 04/08/20          |
| 41,027 | Palm Beach | 33  | Male   | No             |                          | Unknown                       | FL resident  | 04/08/20          |
| 41,028 | Palm Beach | 46  | Female | No             |                          | Unknown                       | FL resident  | 04/08/20          |
| 41,029 | Palm Beach | 32  | Female | No             |                          | Yes                           | FL resident  | 04/08/20          |
| 41,030 | Palm Beach | 48  | Male   | No             |                          | No                            | FL resident  | 04/08/20          |
| 41,031 | Palm Beach | 51  | Male   | No             |                          | Unknown                       | FL resident  | 04/08/20          |
| 41,032 | Palm Beach | 50  | Female | No             |                          | Unknown                       | FL resident  | 04/08/20          |
| 41,033 | Palm Beach | 77  | Male   | No             |                          | Yes                           | FL resident  | 04/08/20          |
| 41,034 | Palm Beach | 77  | Female | No             |                          | Yes                           | FL resident  | 04/08/20          |
| 41,035 | Palm Beach | 20  | Female | No             |                          | Yes                           | FL resident  | 04/08/20          |
| 41,036 | Palm Beach | 23  | Female | No             |                          | Yes                           | FL resident  | 04/08/20          |
| 41,037 | Palm Beach | 52  | Female | No             |                          | Yes                           | FL resident  | 04/08/20          |
| 41,038 | Palm Beach | 56  | Female | No             |                          | Yes                           | FL resident  | 04/08/20          |
| 41,039 | Palm Beach | 31  | Male   | No             |                          | Yes                           | FL resident  | 04/08/20          |
| 41,040 | Palm Beach | 77  | Male   | No             |                          | No                            | FL resident  | 04/08/20          |
| 41,041 | Palm Beach | 88  | Male   | No             |                          | Unknown                       | FL resident  | 04/08/20          |
| 41,042 | Palm Beach | 59  | Female | Unknown        |                          | Unknown                       | FL resident  | 04/08/20          |
| 41,043 | Palm Beach | 62  | Female | No             |                          | Yes                           | FL resident  | 04/08/20          |
| 41,044 | Palm Beach | 68  | Male   | No             |                          | Yes                           | FL resident  | 04/08/20          |
| 41,045 | Palm Beach | 70  | Female | No             |                          | Yes                           | FL resident  | 04/08/20          |
| 41,046 | Palm Beach | 62  | Female | Unknown        |                          | Unknown                       | FL resident  | 04/08/20          |
| 41,047 | Palm Beach | 80  | Female | No             |                          | Yes                           | FL resident  | 04/08/20          |
| 41,048 | Palm Beach | 59  | Male   | No             |                          | Unknown                       | FL resident  | 04/08/20          |
| 41,049 | Palm Beach | 61  | Female | No             |                          | Unknown                       | FL resident  | 04/08/20          |
| 41,050 | Palm Beach | 53  | Female | No             |                          | Unknown                       | FL resident  | 04/08/20          |
| 41,051 | Palm Beach | 76  | Female | No             |                          | Yes                           | FL resident  | 04/08/20          |
| 41,052 | Palm Beach | 32  | Female | No             |                          | Yes                           | FL resident  | 04/08/20          |
| 41,053 | Palm Beach | 77  | Female | No             |                          | Yes                           | FL resident  | 04/08/20          |
| 41,054 | Palm Beach | 71  | Male   | Yes            | ARGENTINA; BRAZIL; CHILE | Yes                           | FL resident  | 04/08/20          |
| 41,055 | Palm Beach | 95  | Male   | No             |                          | Unknown                       | FL resident  | 04/08/20          |
| 41,056 | Palm Beach | 56  | Female | No             |                          | Unknown                       | FL resident  | 04/08/20          |
| 41,057 | Palm Beach | 19  | Female | No             |                          | Unknown                       | FL resident  | 04/08/20          |
| 41,058 | Palm Beach | 95  | Female | No             |                          | Unknown                       | FL resident  | 04/08/20          |
| 41,059 | Palm Beach | 99  | Male   | No             |                          | Unknown                       | FL resident  | 04/08/20          |
| 41,060 | Palm Beach | 42  | Male   | Unknown        |                          | No                            | FL resident  | 04/08/20          |
| 41,061 | Palm Beach | 89  | Female | No             |                          | Unknown                       | FL resident  | 04/08/20          |
| 41,062 | Palm Beach | 52  | Female | No             |                          | Unknown                       | FL resident  | 04/08/20          |
| 41,063 | Palm Beach | 96  | Male   | No             |                          | Unknown                       | FL resident  | 04/08/20          |
| 41,064 | Palm Beach | 63  | Male   | No             |                          | Unknown                       | FL resident  | 04/08/20          |
| 41,065 | Palm Beach | 88  | Female | No             |                          | Unknown                       | FL resident  | 04/08/20          |
| 41,066 | Palm Beach | 90  | Female | No             |                          | Unknown                       | FL resident  | 04/08/20          |
| 41,067 | Palm Beach | 100 | Female | No             |                          | Unknown                       | FL resident  | 04/08/20          |
| 41,068 | Palm Beach | 47  | Female | No             |                          | Unknown                       | FL resident  | 04/08/20          |
| 41,069 | Palm Beach | 97  | Female | No             |                          | Unknown                       | FL resident  | 04/09/20          |
| 41,070 | Palm Beach | 40  | Female | Unknown        |                          | Unknown                       | FL resident  | 04/09/20          |
| 41,071 | Palm Beach | 44  | Female | No             |                          | Yes                           | FL resident  | 04/09/20          |
| 41,072 | Palm Beach | 37  | Male   | No             |                          | No                            | FL resident  | 04/09/20          |
| 41,073 | Palm Beach | 65  | Female | No             |                          | Yes                           | FL resident  | 04/09/20          |
| 41,074 | Palm Beach | 30  | Female | Unknown        |                          | Unknown                       | FL resident  | 04/09/20          |
| 41,075 | Palm Beach | 55  | Female | No             |                          | Yes                           | FL resident  | 04/09/20          |
| 41,076 | Palm Beach | 43  | Male   | No             |                          | Yes                           | FL resident  | 04/09/20          |
| 41,077 | Palm Beach | 32  | Female | No             |                          | Yes                           | FL resident  | 04/09/20          |
| 41,078 | Palm Beach | 30  | Female | No             |                          | No                            | FL resident  | 04/09/20          |
| 41,079 | Palm Beach | 53  | Male   | Unknown        |                          | Unknown                       | FL resident  | 04/09/20          |
| 41,080 | Palm Beach | 84  | Male   | Yes            | FL; NJ                   | Yes                           | FL resident  | 04/09/20          |

# Coronavirus: line list of cases

Data verified as of May 24, 2020 at 10 AM

Data in this report are provisional and subject to change.

| Case   | County     | Age | Gender | Travel related | Travel detail | Contact with a confirmed case | Jurisdiction | Date case counted |
|--------|------------|-----|--------|----------------|---------------|-------------------------------|--------------|-------------------|
| 41,081 | Palm Beach | 50  | Male   | No             |               | No                            | FL resident  | 04/09/20          |
| 41,082 | Palm Beach | 54  | Male   | Unknown        |               | Unknown                       | FL resident  | 04/09/20          |
| 41,083 | Palm Beach | 47  | Male   | No             |               | Yes                           | FL resident  | 04/09/20          |
| 41,084 | Palm Beach | 38  | Female | No             |               | Yes                           | FL resident  | 04/09/20          |
| 41,085 | Palm Beach | 70  | Male   | Yes            | FL; UNKNOWN   | Yes                           | FL resident  | 04/09/20          |
| 41,086 | Palm Beach | 28  | Male   | No             |               | Yes                           | FL resident  | 04/09/20          |
| 41,087 | Palm Beach | 26  | Female | No             |               | Yes                           | FL resident  | 04/09/20          |
| 41,088 | Palm Beach | 32  | Female | Unknown        |               | Unknown                       | FL resident  | 04/09/20          |
| 41,089 | Palm Beach | 84  | Male   | No             |               | No                            | FL resident  | 04/09/20          |
| 41,090 | Palm Beach | 80  | Male   | No             |               | No                            | FL resident  | 04/09/20          |
| 41,091 | Palm Beach | 63  | Male   | Yes            | TX            | No                            | FL resident  | 04/09/20          |
| 41,092 | Palm Beach | 74  | Female | No             |               | No                            | FL resident  | 04/09/20          |
| 41,093 | Palm Beach | 50  | Female | No             |               | No                            | FL resident  | 04/09/20          |
| 41,094 | Palm Beach | 74  | Female | No             |               | Unknown                       | FL resident  | 04/09/20          |
| 41,095 | Palm Beach | 38  | Male   | Unknown        |               | Unknown                       | FL resident  | 04/09/20          |
| 41,096 | Palm Beach | 53  | Male   | No             |               | No                            | FL resident  | 04/09/20          |
| 41,097 | Palm Beach | 23  | Male   | Unknown        |               | Unknown                       | FL resident  | 04/09/20          |
| 41,098 | Palm Beach | 29  | Female | Unknown        |               | Unknown                       | FL resident  | 04/09/20          |
| 41,099 | Palm Beach | 70  | Male   | Unknown        |               |                               | FL resident  | 04/09/20          |
| 41,100 | Palm Beach | 58  | Male   | No             |               | Yes                           | FL resident  | 04/09/20          |
| 41,101 | Palm Beach | 67  | Female | No             |               | Yes                           | FL resident  | 04/09/20          |
| 41,102 | Palm Beach | 40  | Female | No             |               | Unknown                       | FL resident  | 04/09/20          |
| 41,103 | Palm Beach | 65  | Male   | Yes            | COLOMBIA; FL  | Yes                           | FL resident  | 04/09/20          |
| 41,104 | Palm Beach | 55  | Male   | No             |               | Yes                           | FL resident  | 04/09/20          |
| 41,105 | Palm Beach | 45  | Female | No             |               | Yes                           | FL resident  | 04/09/20          |
| 41,106 | Palm Beach | 66  | Female | No             |               | Yes                           | FL resident  | 04/09/20          |
| 41,107 | Palm Beach | 58  | Female | Unknown        |               | No                            | FL resident  | 04/09/20          |
| 41,108 | Palm Beach | 28  | Female | No             |               | No                            | FL resident  | 04/09/20          |
| 41,109 | Palm Beach | 49  | Male   | No             |               | Unknown                       | FL resident  | 04/09/20          |
| 41,110 | Palm Beach | 36  | Male   | Unknown        |               | Unknown                       | FL resident  | 04/09/20          |
| 41,111 | Palm Beach | 60  | Female | No             |               | Unknown                       | FL resident  | 04/09/20          |
| 41,112 | Palm Beach | 42  | Male   | No             |               | No                            | FL resident  | 04/09/20          |
| 41,113 | Palm Beach | 65  | Female | No             |               | Yes                           | FL resident  | 04/09/20          |
| 41,114 | Palm Beach | 58  | Female | No             |               | No                            | FL resident  | 04/09/20          |
| 41,115 | Palm Beach | 72  | Male   | Unknown        |               | Unknown                       | FL resident  | 04/09/20          |
| 41,116 | Palm Beach | 70  | Male   | Unknown        |               | No                            | FL resident  | 04/09/20          |
| 41,117 | Palm Beach | 36  | Male   | Unknown        |               | Unknown                       | FL resident  | 04/09/20          |
| 41,118 | Palm Beach | 22  | Female | No             |               | Yes                           | FL resident  | 04/09/20          |
| 41,119 | Palm Beach | 82  | Female | No             |               | Yes                           | FL resident  | 04/09/20          |
| 41,120 | Palm Beach | 37  | Male   | No             |               | Yes                           | FL resident  | 04/09/20          |
| 41,121 | Palm Beach | 42  | Female | No             |               | No                            | FL resident  | 04/09/20          |
| 41,122 | Palm Beach | 41  | Male   | Unknown        |               | Unknown                       | FL resident  | 04/09/20          |
| 41,123 | Palm Beach | 57  | Male   | Unknown        |               | Unknown                       | FL resident  | 04/09/20          |
| 41,124 | Palm Beach | 72  | Female | No             |               | No                            | FL resident  | 04/09/20          |
| 41,125 | Palm Beach | 61  | Female | No             |               | Unknown                       | FL resident  | 04/09/20          |
| 41,126 | Palm Beach | 86  | Female | No             |               | Yes                           | FL resident  | 04/09/20          |
| 41,127 | Palm Beach | 79  | Male   | No             |               | No                            | FL resident  | 04/09/20          |
| 41,128 | Palm Beach | 67  | Male   | No             |               |                               | FL resident  | 04/09/20          |
| 41,129 | Palm Beach | 39  | Male   | Unknown        |               | Unknown                       | FL resident  | 04/09/20          |
| 41,130 | Palm Beach | 82  | Male   | No             |               | No                            | FL resident  | 04/09/20          |
| 41,131 | Palm Beach | 76  | Female | Unknown        |               | Unknown                       | FL resident  | 04/09/20          |
| 41,132 | Palm Beach | 57  | Male   | No             |               | No                            | FL resident  | 04/09/20          |
| 41,133 | Palm Beach | 61  | Male   | No             |               | No                            | FL resident  | 04/09/20          |
| 41,134 | Palm Beach | 72  | Female | Unknown        |               | Unknown                       | FL resident  | 04/09/20          |
| 41,135 | Palm Beach | 69  | Female | No             |               | No                            | FL resident  | 04/09/20          |
| 41,136 | Palm Beach | 82  | Male   | No             |               | Yes                           | FL resident  | 04/09/20          |
| 41,137 | Palm Beach | 50  | Male   | Unknown        |               | Yes                           | FL resident  | 04/09/20          |
| 41,138 | Palm Beach | 70  | Female | No             |               | Yes                           | FL resident  | 04/09/20          |
| 41,139 | Palm Beach | 75  | Female | No             |               | Yes                           | FL resident  | 04/09/20          |
| 41,140 | Palm Beach | 84  | Female | No             |               | Unknown                       | FL resident  | 04/09/20          |
| 41,141 | Palm Beach | 54  | Female | No             |               | Yes                           | FL resident  | 04/09/20          |
| 41,142 | Palm Beach | 33  | Female | No             |               | No                            | FL resident  | 04/09/20          |

# Coronavirus: line list of cases

Data verified as of May 24, 2020 at 10 AM

Data in this report are provisional and subject to change.

| Case   | County     | Age | Gender | Travel related | Travel detail | Contact with a confirmed case | Jurisdiction | Date case counted |
|--------|------------|-----|--------|----------------|---------------|-------------------------------|--------------|-------------------|
| 41,143 | Palm Beach | 32  | Female | No             |               | Yes                           | FL resident  | 04/09/20          |
| 41,144 | Palm Beach | 68  | Male   | No             |               | Yes                           | FL resident  | 04/09/20          |
| 41,145 | Palm Beach | 78  | Male   | No             |               | Unknown                       | FL resident  | 04/09/20          |
| 41,146 | Palm Beach | 82  | Male   | Unknown        |               | No                            | FL resident  | 04/09/20          |
| 41,147 | Palm Beach | 43  | Female | No             |               | Yes                           | FL resident  | 04/09/20          |
| 41,148 | Palm Beach | 51  | Male   | No             |               | Yes                           | FL resident  | 04/09/20          |
| 41,149 | Palm Beach | 71  | Female | No             |               | Unknown                       | FL resident  | 04/09/20          |
| 41,150 | Palm Beach | 69  | Male   | No             |               | No                            | FL resident  | 04/09/20          |
| 41,151 | Palm Beach | 86  | Female | No             |               | Yes                           | FL resident  | 04/09/20          |
| 41,152 | Palm Beach | 61  | Male   | No             |               | Yes                           | FL resident  | 04/09/20          |
| 41,153 | Palm Beach | 78  | Female | Unknown        |               |                               | FL resident  | 04/09/20          |
| 41,154 | Palm Beach | 14  | Female | No             |               | No                            | FL resident  | 04/09/20          |
| 41,155 | Palm Beach | 13  | Female | Unknown        |               | Unknown                       | FL resident  | 04/09/20          |
| 41,156 | Palm Beach | 46  | Female | No             |               | Yes                           | FL resident  | 04/09/20          |
| 41,157 | Palm Beach | 68  | Male   | Unknown        |               | Yes                           | FL resident  | 04/09/20          |
| 41,158 | Palm Beach | 36  | Female | No             |               | Yes                           | FL resident  | 04/09/20          |
| 41,159 | Palm Beach | 57  | Female | No             |               | No                            | FL resident  | 04/09/20          |
| 41,160 | Palm Beach | 23  | Female | No             |               | Yes                           | FL resident  | 04/09/20          |
| 41,161 | Palm Beach | 51  | Female | No             |               | Yes                           | FL resident  | 04/09/20          |
| 41,162 | Palm Beach | 59  | Male   | No             |               | No                            | FL resident  | 04/09/20          |
| 41,163 | Palm Beach | 79  | Female | No             |               | Yes                           | FL resident  | 04/09/20          |
| 41,164 | Palm Beach | 74  | Male   | No             |               | No                            | FL resident  | 04/09/20          |
| 41,165 | Palm Beach | 44  | Female | No             |               | Yes                           | FL resident  | 04/09/20          |
| 41,166 | Palm Beach | 41  | Female | No             |               | Unknown                       | FL resident  | 04/09/20          |
| 41,167 | Palm Beach | 96  | Female | No             |               | Yes                           | FL resident  | 04/09/20          |
| 41,168 | Palm Beach | 91  | Female | No             |               | Yes                           | FL resident  | 04/09/20          |
| 41,169 | Palm Beach | 83  | Female | No             |               | Yes                           | FL resident  | 04/09/20          |
| 41,170 | Palm Beach | 91  | Male   | No             |               | Yes                           | FL resident  | 04/09/20          |
| 41,171 | Palm Beach | 38  | Male   | Unknown        |               | Unknown                       | FL resident  | 04/09/20          |
| 41,172 | Palm Beach | 73  | Female | No             |               | Unknown                       | FL resident  | 04/09/20          |
| 41,173 | Palm Beach | 36  | Male   | No             |               | No                            | FL resident  | 04/10/20          |
| 41,174 | Palm Beach | 35  | Female | Unknown        |               | Unknown                       | FL resident  | 04/10/20          |
| 41,175 | Palm Beach | 66  | Female | No             |               | Yes                           | FL resident  | 04/10/20          |
| 41,176 | Palm Beach | 25  | Female | Yes            | DC; FL        | Yes                           | FL resident  | 04/10/20          |
| 41,177 | Palm Beach | 56  | Female | No             |               | No                            | FL resident  | 04/10/20          |
| 41,178 | Palm Beach | 39  | Female | No             |               | No                            | FL resident  | 04/10/20          |
| 41,179 | Palm Beach | 64  | Female | Unknown        |               | Yes                           | FL resident  | 04/10/20          |
| 41,180 | Palm Beach | 61  | Male   | Yes            | FL; UNKNOWN   | Yes                           | FL resident  | 04/10/20          |
| 41,181 | Palm Beach | 81  | Female | No             |               | No                            | FL resident  | 04/10/20          |
| 41,182 | Palm Beach | 29  | Female | Yes            | FL; UNKNOWN   | No                            | FL resident  | 04/10/20          |
| 41,183 | Palm Beach | 48  | Male   | No             |               | Yes                           | FL resident  | 04/10/20          |
| 41,184 | Palm Beach | 76  | Female | Unknown        |               | Yes                           | FL resident  | 04/10/20          |
| 41,185 | Palm Beach | 82  | Female | Unknown        |               |                               | FL resident  | 04/10/20          |
| 41,186 | Palm Beach | 25  | Male   | No             |               | Yes                           | FL resident  | 04/10/20          |
| 41,187 | Palm Beach | 41  | Male   | No             |               | Yes                           | FL resident  | 04/10/20          |
| 41,188 | Palm Beach | 54  | Male   | Unknown        |               | Unknown                       | FL resident  | 04/10/20          |
| 41,189 | Palm Beach | 59  | Male   | No             |               | Yes                           | FL resident  | 04/10/20          |
| 41,190 | Palm Beach | 26  | Male   | Yes            | FL; UNKNOWN   | No                            | FL resident  | 04/10/20          |
| 41,191 | Palm Beach | 52  | Male   | No             |               | No                            | FL resident  | 04/10/20          |
| 41,192 | Palm Beach | 66  | Female | No             |               | Yes                           | FL resident  | 04/10/20          |
| 41,193 | Palm Beach | 28  | Male   | No             |               | Unknown                       | FL resident  | 04/10/20          |
| 41,194 | Palm Beach | 58  | Female | No             |               | Yes                           | FL resident  | 04/10/20          |
| 41,195 | Palm Beach | 80  | Female | No             |               |                               | FL resident  | 04/10/20          |
| 41,196 | Palm Beach | 59  | Female | No             |               | No                            | FL resident  | 04/10/20          |
| 41,197 | Palm Beach | 58  | Female | No             |               | No                            | FL resident  | 04/10/20          |
| 41,198 | Palm Beach | 65  | Male   | No             |               | Unknown                       | FL resident  | 04/10/20          |
| 41,199 | Palm Beach | 50  | Female | No             |               | No                            | FL resident  | 04/10/20          |
| 41,200 | Palm Beach | 54  | Male   | Unknown        |               | Unknown                       | FL resident  | 04/10/20          |
| 41,201 | Palm Beach | 35  | Female | No             |               | Unknown                       | FL resident  | 04/10/20          |
| 41,202 | Palm Beach | 76  | Male   | No             |               | No                            | FL resident  | 04/10/20          |
| 41,203 | Palm Beach | 52  | Female | No             |               | Yes                           | FL resident  | 04/10/20          |
| 41,204 | Palm Beach | 68  | Female | Unknown        |               |                               | FL resident  | 04/10/20          |

# Coronavirus: line list of cases

Data verified as of May 24, 2020 at 10 AM

Data in this report are provisional and subject to change.

| Case   | County     | Age | Gender | Travel related | Travel detail      | Contact with a confirmed case | Jurisdiction | Date case counted |
|--------|------------|-----|--------|----------------|--------------------|-------------------------------|--------------|-------------------|
| 41,205 | Palm Beach | 25  | Male   | No             |                    | Yes                           | FL resident  | 04/10/20          |
| 41,206 | Palm Beach | 64  | Female | No             |                    | Unknown                       | FL resident  | 04/10/20          |
| 41,207 | Palm Beach | 52  | Male   | Yes            | TX                 | No                            | FL resident  | 04/10/20          |
| 41,208 | Palm Beach | 49  | Male   | No             |                    | Yes                           | FL resident  | 04/10/20          |
| 41,209 | Palm Beach | 36  | Male   | No             |                    | Unknown                       | FL resident  | 04/10/20          |
| 41,210 | Palm Beach | 38  | Male   | No             |                    | No                            | FL resident  | 04/10/20          |
| 41,211 | Palm Beach | 63  | Male   | No             |                    | No                            | FL resident  | 04/10/20          |
| 41,212 | Palm Beach | 69  | Male   | No             |                    | Yes                           | FL resident  | 04/10/20          |
| 41,213 | Palm Beach | 61  | Female | Yes            | FL; MI             | Yes                           | FL resident  | 04/10/20          |
| 41,214 | Palm Beach | 22  | Female | No             |                    | Unknown                       | FL resident  | 04/10/20          |
| 41,215 | Palm Beach | 85  | Male   | No             |                    | Yes                           | FL resident  | 04/10/20          |
| 41,216 | Palm Beach | 23  | Female | No             |                    | No                            | FL resident  | 04/10/20          |
| 41,217 | Palm Beach | 66  | Male   | No             |                    |                               | FL resident  | 04/10/20          |
| 41,218 | Palm Beach | 65  | Female | No             |                    | Yes                           | FL resident  | 04/10/20          |
| 41,219 | Palm Beach | 62  | Male   | No             |                    | Unknown                       | FL resident  | 04/10/20          |
| 41,220 | Palm Beach | 73  | Male   | No             |                    | Unknown                       | FL resident  | 04/10/20          |
| 41,221 | Palm Beach | 85  | Male   | No             |                    | Unknown                       | FL resident  | 04/10/20          |
| 41,222 | Palm Beach | 79  | Male   | No             |                    | Unknown                       | FL resident  | 04/10/20          |
| 41,223 | Palm Beach | 82  | Male   | No             |                    | Unknown                       | FL resident  | 04/10/20          |
| 41,224 | Palm Beach | 35  | Male   | No             |                    | Unknown                       | FL resident  | 04/10/20          |
| 41,225 | Palm Beach | 24  | Male   | No             |                    | Unknown                       | FL resident  | 04/10/20          |
| 41,226 | Palm Beach | 24  | Male   | No             |                    | Yes                           | FL resident  | 04/10/20          |
| 41,227 | Palm Beach | 94  | Female | Yes            | NY                 | Yes                           | FL resident  | 04/10/20          |
| 41,228 | Palm Beach | 78  | Female | No             |                    | Yes                           | FL resident  | 04/10/20          |
| 41,229 | Palm Beach | 44  | Male   | Unknown        |                    | Unknown                       | FL resident  | 04/10/20          |
| 41,230 | Palm Beach | 55  | Male   | No             |                    | Yes                           | FL resident  | 04/10/20          |
| 41,231 | Palm Beach | 52  | Male   | No             |                    | Yes                           | FL resident  | 04/10/20          |
| 41,232 | Palm Beach | 66  | Male   | No             |                    | Yes                           | FL resident  | 04/10/20          |
| 41,233 | Palm Beach | 40  | Male   | Yes            | DOMINICAN REPUBLIC | Unknown                       | FL resident  | 04/10/20          |
| 41,234 | Palm Beach | 51  | Female | Unknown        |                    | Unknown                       | FL resident  | 04/10/20          |
| 41,235 | Palm Beach | 42  | Female | Unknown        |                    | Unknown                       | FL resident  | 04/10/20          |
| 41,236 | Palm Beach | 65  | Male   | No             |                    | No                            | FL resident  | 04/10/20          |
| 41,237 | Palm Beach | 82  | Female | No             |                    | No                            | FL resident  | 04/10/20          |
| 41,238 | Palm Beach | 86  | Male   | No             |                    | Yes                           | FL resident  | 04/10/20          |
| 41,239 | Palm Beach | 91  | Male   | No             |                    | Yes                           | FL resident  | 04/10/20          |
| 41,240 | Palm Beach | 28  | Female | Unknown        |                    | Unknown                       | FL resident  | 04/10/20          |
| 41,241 | Palm Beach | 86  | Female | No             |                    | Unknown                       | FL resident  | 04/10/20          |
| 41,242 | Palm Beach | 86  | Male   | No             |                    | Yes                           | FL resident  | 04/10/20          |
| 41,243 | Palm Beach | 23  | Female | No             |                    | Yes                           | FL resident  | 04/11/20          |
| 41,244 | Palm Beach | 60  | Female | Unknown        |                    | Unknown                       | FL resident  | 04/11/20          |
| 41,245 | Palm Beach | 51  | Female | Yes            | COLOMBIA           | Unknown                       | FL resident  | 04/11/20          |
| 41,246 | Palm Beach | 63  | Male   | No             |                    | No                            | FL resident  | 04/11/20          |
| 41,247 | Palm Beach | 56  | Female | Unknown        |                    | Unknown                       | FL resident  | 04/11/20          |
| 41,248 | Palm Beach | 66  | Male   | No             |                    | Yes                           | FL resident  | 04/11/20          |
| 41,249 | Palm Beach | 73  | Male   | Unknown        |                    | Unknown                       | FL resident  | 04/11/20          |
| 41,250 | Palm Beach | 49  | Male   | Unknown        |                    | Yes                           | FL resident  | 04/11/20          |
| 41,251 | Palm Beach | 1   | Female | No             |                    | Yes                           | FL resident  | 04/11/20          |
| 41,252 | Palm Beach | 33  | Female | No             |                    | Yes                           | FL resident  | 04/11/20          |
| 41,253 | Palm Beach | 66  | Male   | Unknown        |                    | Unknown                       | FL resident  | 04/11/20          |
| 41,254 | Palm Beach | 91  | Female | Unknown        |                    | Unknown                       | FL resident  | 04/11/20          |
| 41,255 | Palm Beach | 63  | Female | No             |                    | Yes                           | FL resident  | 04/11/20          |
| 41,256 | Palm Beach | 59  | Male   | Unknown        |                    | Unknown                       | FL resident  | 04/11/20          |
| 41,257 | Palm Beach | 72  | Female | No             |                    | Unknown                       | FL resident  | 04/11/20          |
| 41,258 | Palm Beach | 71  | Female | No             |                    | Yes                           | FL resident  | 04/11/20          |
| 41,259 | Palm Beach | 79  | Male   | No             |                    | No                            | FL resident  | 04/11/20          |
| 41,260 | Palm Beach | 42  | Female | No             |                    | No                            | FL resident  | 04/11/20          |
| 41,261 | Palm Beach | 24  | Male   | No             |                    | Yes                           | FL resident  | 04/11/20          |
| 41,262 | Palm Beach | 62  | Female | No             |                    | Yes                           | FL resident  | 04/11/20          |
| 41,263 | Palm Beach | 59  | Male   | No             |                    | No                            | FL resident  | 04/11/20          |
| 41,264 | Palm Beach | 40  | Male   | No             |                    | No                            | FL resident  | 04/11/20          |
| 41,265 | Palm Beach | 24  | Male   | Yes            | FL; NY             | Yes                           | FL resident  | 04/11/20          |
| 41,266 | Palm Beach | 94  | Female | No             |                    | No                            | FL resident  | 04/11/20          |

# Coronavirus: line list of cases

Data verified as of May 24, 2020 at 10 AM

Data in this report are provisional and subject to change.

| Case   | County     | Age | Gender | Travel related | Travel detail | Contact with a confirmed case | Jurisdiction | Date case counted |
|--------|------------|-----|--------|----------------|---------------|-------------------------------|--------------|-------------------|
| 41,267 | Palm Beach | 46  | Male   | No             |               | No                            | FL resident  | 04/11/20          |
| 41,268 | Palm Beach | 68  | Male   | No             |               | Unknown                       | FL resident  | 04/11/20          |
| 41,269 | Palm Beach | 71  | Female | No             |               | Unknown                       | FL resident  | 04/11/20          |
| 41,270 | Palm Beach | 55  | Female | Unknown        |               | No                            | FL resident  | 04/11/20          |
| 41,271 | Palm Beach | 35  | Male   | No             |               | No                            | FL resident  | 04/11/20          |
| 41,272 | Palm Beach | 20  | Female | No             |               | No                            | FL resident  | 04/11/20          |
| 41,273 | Palm Beach | 70  | Male   | No             |               | No                            | FL resident  | 04/11/20          |
| 41,274 | Palm Beach | 56  | Female | No             |               | Yes                           | FL resident  | 04/11/20          |
| 41,275 | Palm Beach | 36  | Male   | Yes            | NY            | No                            | FL resident  | 04/11/20          |
| 41,276 | Palm Beach | 92  | Male   | No             |               | Yes                           | FL resident  | 04/11/20          |
| 41,277 | Palm Beach | 68  | Male   | Unknown        |               |                               | FL resident  | 04/11/20          |
| 41,278 | Palm Beach | 50  | Female | No             |               | Yes                           | FL resident  | 04/11/20          |
| 41,279 | Palm Beach | 67  | Male   | No             |               | No                            | FL resident  | 04/11/20          |
| 41,280 | Palm Beach | 52  | Female | No             |               | No                            | FL resident  | 04/11/20          |
| 41,281 | Palm Beach | 49  | Female | No             |               | Yes                           | FL resident  | 04/11/20          |
| 41,282 | Palm Beach | 67  | Male   | No             |               | Unknown                       | FL resident  | 04/11/20          |
| 41,283 | Palm Beach | 82  | Female | Unknown        |               |                               | FL resident  | 04/11/20          |
| 41,284 | Palm Beach | 89  | Male   | Unknown        |               |                               | FL resident  | 04/11/20          |
| 41,285 | Palm Beach | 61  | Female | No             |               | Yes                           | FL resident  | 04/11/20          |
| 41,286 | Palm Beach | 68  | Male   | Yes            | IL            | Yes                           | FL resident  | 04/11/20          |
| 41,287 | Palm Beach | 42  | Male   | Unknown        |               | Unknown                       | FL resident  | 04/11/20          |
| 41,288 | Palm Beach | 60  | Female | No             |               | Yes                           | FL resident  | 04/11/20          |
| 41,289 | Palm Beach | 64  | Male   | Unknown        |               | Unknown                       | FL resident  | 04/11/20          |
| 41,290 | Palm Beach | 27  | Female | No             |               | Unknown                       | FL resident  | 04/11/20          |
| 41,291 | Palm Beach | 50  | Female | Unknown        |               | Unknown                       | FL resident  | 04/11/20          |
| 41,292 | Palm Beach | 45  | Female | Unknown        |               | Unknown                       | FL resident  | 04/11/20          |
| 41,293 | Palm Beach | 64  | Female | No             |               | No                            | FL resident  | 04/11/20          |
| 41,294 | Palm Beach | 72  | Female | No             |               | Unknown                       | FL resident  | 04/11/20          |
| 41,295 | Palm Beach | 43  | Female | No             |               | No                            | FL resident  | 04/11/20          |
| 41,296 | Palm Beach | 37  | Female | No             |               | Yes                           | FL resident  | 04/11/20          |
| 41,297 | Palm Beach | 26  | Female | Unknown        |               | Unknown                       | FL resident  | 04/11/20          |
| 41,298 | Palm Beach | 46  | Male   | Unknown        |               | Unknown                       | FL resident  | 04/11/20          |
| 41,299 | Palm Beach | 48  | Female | Yes            | FL; NY        | No                            | FL resident  | 04/11/20          |
| 41,300 | Palm Beach | 69  | Female | Yes            | IL            | Yes                           | FL resident  | 04/11/20          |
| 41,301 | Palm Beach | 47  | Female | No             |               | No                            | FL resident  | 04/11/20          |
| 41,302 | Palm Beach | 60  | Male   | Unknown        |               | Unknown                       | FL resident  | 04/11/20          |
| 41,303 | Palm Beach | 60  | Male   | Unknown        |               | Yes                           | FL resident  | 04/11/20          |
| 41,304 | Palm Beach | 77  | Female | No             |               | No                            | FL resident  | 04/11/20          |
| 41,305 | Palm Beach | 45  | Male   | Unknown        |               | Unknown                       | FL resident  | 04/11/20          |
| 41,306 | Palm Beach | 43  | Male   | Unknown        |               | Unknown                       | FL resident  | 04/11/20          |
| 41,307 | Palm Beach | 73  | Male   | No             |               | No                            | FL resident  | 04/11/20          |
| 41,308 | Palm Beach | 62  | Male   | No             |               | Yes                           | FL resident  | 04/11/20          |
| 41,309 | Palm Beach | 54  | Female | Unknown        |               | Unknown                       | FL resident  | 04/11/20          |
| 41,310 | Palm Beach | 22  | Female | Unknown        |               | Unknown                       | FL resident  | 04/11/20          |
| 41,311 | Palm Beach | 59  | Female | No             |               | Yes                           | FL resident  | 04/11/20          |
| 41,312 | Palm Beach | 78  | Male   | Unknown        |               |                               | FL resident  | 04/11/20          |
| 41,313 | Palm Beach | 24  | Male   | Unknown        |               | Unknown                       | FL resident  | 04/11/20          |
| 41,314 | Palm Beach | 38  | Male   | No             |               | No                            | FL resident  | 04/11/20          |
| 41,315 | Palm Beach | 76  | Male   | No             |               | No                            | FL resident  | 04/11/20          |
| 41,316 | Palm Beach | 41  | Female | No             |               | Yes                           | FL resident  | 04/11/20          |
| 41,317 | Palm Beach | 51  | Female | No             |               | Yes                           | FL resident  | 04/11/20          |
| 41,318 | Palm Beach | 31  | Female | Unknown        |               | Unknown                       | FL resident  | 04/11/20          |
| 41,319 | Palm Beach | 56  | Male   | Unknown        |               | Unknown                       | FL resident  | 04/11/20          |
| 41,320 | Palm Beach | 48  | Female | No             |               | Yes                           | FL resident  | 04/11/20          |
| 41,321 | Palm Beach | 38  | Female | No             |               | No                            | FL resident  | 04/11/20          |
| 41,322 | Palm Beach | 27  | Male   | No             |               | Yes                           | FL resident  | 04/11/20          |
| 41,323 | Palm Beach | 5   | Male   | No             |               | No                            | FL resident  | 04/11/20          |
| 41,324 | Palm Beach | 26  | Female | Unknown        |               | Unknown                       | FL resident  | 04/11/20          |
| 41,325 | Palm Beach | 48  | Female | No             |               | Yes                           | FL resident  | 04/11/20          |
| 41,326 | Palm Beach | 8   | Female | No             |               | Yes                           | FL resident  | 04/11/20          |
| 41,327 | Palm Beach | 72  | Male   | No             |               | No                            | FL resident  | 04/11/20          |
| 41,328 | Palm Beach | 68  | Male   | No             |               | No                            | FL resident  | 04/11/20          |

# Coronavirus: line list of cases

Data verified as of May 24, 2020 at 10 AM

Data in this report are provisional and subject to change.

| Case   | County     | Age | Gender | Travel related | Travel detail | Contact with a confirmed case | Jurisdiction | Date case counted |
|--------|------------|-----|--------|----------------|---------------|-------------------------------|--------------|-------------------|
| 41,329 | Palm Beach | 21  | Female | Unknown        |               | Unknown                       | FL resident  | 04/11/20          |
| 41,330 | Palm Beach | 47  | Female | Unknown        |               | Unknown                       | FL resident  | 04/11/20          |
| 41,331 | Palm Beach | 24  | Female | No             |               | Yes                           | FL resident  | 04/11/20          |
| 41,332 | Palm Beach | 29  | Male   | Unknown        |               | Yes                           | FL resident  | 04/11/20          |
| 41,333 | Palm Beach | 59  | Male   | Unknown        |               | Unknown                       | FL resident  | 04/11/20          |
| 41,334 | Palm Beach | 73  | Female | No             |               | No                            | FL resident  | 04/11/20          |
| 41,335 | Palm Beach | 84  | Male   | No             |               | Yes                           | FL resident  | 04/11/20          |
| 41,336 | Palm Beach | 71  | Female | No             |               | Yes                           | FL resident  | 04/11/20          |
| 41,337 | Palm Beach | 61  | Male   | Unknown        |               | Unknown                       | FL resident  | 04/11/20          |
| 41,338 | Palm Beach | 30  | Male   | Unknown        |               | Unknown                       | FL resident  | 04/11/20          |
| 41,339 | Palm Beach | 38  | Male   | No             |               | No                            | FL resident  | 04/11/20          |
| 41,340 | Palm Beach | 54  | Female | Unknown        |               | Unknown                       | FL resident  | 04/11/20          |
| 41,341 | Palm Beach | 49  | Female | No             |               | No                            | FL resident  | 04/11/20          |
| 41,342 | Palm Beach | 73  | Male   | No             |               | No                            | FL resident  | 04/11/20          |
| 41,343 | Palm Beach | 31  | Male   | No             |               | Yes                           | FL resident  | 04/11/20          |
| 41,344 | Palm Beach | 71  | Male   | No             |               | Yes                           | FL resident  | 04/11/20          |
| 41,345 | Palm Beach | 48  | Male   | Unknown        |               | Unknown                       | FL resident  | 04/11/20          |
| 41,346 | Palm Beach | 42  | Female | No             |               | Yes                           | FL resident  | 04/11/20          |
| 41,347 | Palm Beach | 23  | Female | Yes            | IRELAND       | Yes                           | FL resident  | 04/11/20          |
| 41,348 | Palm Beach | 91  | Female | No             |               | No                            | FL resident  | 04/11/20          |
| 41,349 | Palm Beach | 44  | Male   | No             |               | No                            | FL resident  | 04/11/20          |
| 41,350 | Palm Beach | 65  | Male   | No             |               | No                            | FL resident  | 04/11/20          |
| 41,351 | Palm Beach | 41  | Female | No             |               | Yes                           | FL resident  | 04/11/20          |
| 41,352 | Palm Beach | 31  | Female | Unknown        |               | Unknown                       | FL resident  | 04/11/20          |
| 41,353 | Palm Beach | 48  | Female | No             |               | No                            | FL resident  | 04/11/20          |
| 41,354 | Palm Beach | 31  | Female | No             |               | Yes                           | FL resident  | 04/11/20          |
| 41,355 | Palm Beach | 29  | Female | No             |               | No                            | FL resident  | 04/11/20          |
| 41,356 | Palm Beach | 62  | Female | No             |               | No                            | FL resident  | 04/11/20          |
| 41,357 | Palm Beach | 79  | Female | Unknown        |               |                               | FL resident  | 04/11/20          |
| 41,358 | Palm Beach | 48  | Male   | No             |               | Unknown                       | FL resident  | 04/11/20          |
| 41,359 | Palm Beach | 58  | Male   | No             |               | Yes                           | FL resident  | 04/11/20          |
| 41,360 | Palm Beach | 27  | Female | No             |               | Yes                           | FL resident  | 04/11/20          |
| 41,361 | Palm Beach | 31  | Female | No             |               | No                            | FL resident  | 04/11/20          |
| 41,362 | Palm Beach | 52  | Female | No             |               | No                            | FL resident  | 04/11/20          |
| 41,363 | Palm Beach | 28  | Male   | No             |               | Yes                           | FL resident  | 04/11/20          |
| 41,364 | Palm Beach | 48  | Female | No             |               | No                            | FL resident  | 04/11/20          |
| 41,365 | Palm Beach | 23  | Male   | No             |               | Yes                           | FL resident  | 04/11/20          |
| 41,366 | Palm Beach | 63  | Female | No             |               | Yes                           | FL resident  | 04/11/20          |
| 41,367 | Palm Beach | 32  | Male   | No             |               | No                            | FL resident  | 04/11/20          |
| 41,368 | Palm Beach | 25  | Male   | No             |               | Yes                           | FL resident  | 04/11/20          |
| 41,369 | Palm Beach | 51  | Female | No             |               | Yes                           | FL resident  | 04/11/20          |
| 41,370 | Palm Beach | 23  | Male   | No             |               | No                            | FL resident  | 04/11/20          |
| 41,371 | Palm Beach | 69  | Male   | No             |               | No                            | FL resident  | 04/11/20          |
| 41,372 | Palm Beach | 25  | Male   | No             |               | No                            | FL resident  | 04/11/20          |
| 41,373 | Palm Beach | 46  | Male   | Unknown        |               | Unknown                       | FL resident  | 04/11/20          |
| 41,374 | Palm Beach | 28  | Female | No             |               | Yes                           | FL resident  | 04/11/20          |
| 41,375 | Palm Beach | 54  | Female | No             |               | Unknown                       | FL resident  | 04/11/20          |
| 41,376 | Palm Beach | 54  | Female | No             |               | Yes                           | FL resident  | 04/11/20          |
| 41,377 | Palm Beach | 61  | Male   | No             |               | No                            | FL resident  | 04/11/20          |
| 41,378 | Palm Beach | 23  | Female | No             |               | Yes                           | FL resident  | 04/11/20          |
| 41,379 | Palm Beach | 62  | Female | No             |               | Unknown                       | FL resident  | 04/11/20          |
| 41,380 | Palm Beach | 62  | Male   | Unknown        |               | Unknown                       | FL resident  | 04/11/20          |
| 41,381 | Palm Beach | 93  | Female | No             |               | Unknown                       | FL resident  | 04/11/20          |
| 41,382 | Palm Beach | 42  | Female | No             |               | Yes                           | FL resident  | 04/11/20          |
| 41,383 | Palm Beach | 66  | Female | No             |               | Yes                           | FL resident  | 04/11/20          |
| 41,384 | Palm Beach | 73  | Female | Unknown        |               | No                            | FL resident  | 04/11/20          |
| 41,385 | Palm Beach | 83  | Female | Unknown        |               | Yes                           | FL resident  | 04/11/20          |
| 41,386 | Palm Beach | 74  | Male   | Unknown        |               | Unknown                       | FL resident  | 04/11/20          |
| 41,387 | Palm Beach | 78  | Male   | No             |               | Unknown                       | FL resident  | 04/11/20          |
| 41,388 | Palm Beach | 55  | Male   | No             |               | Unknown                       | FL resident  | 04/11/20          |
| 41,389 | Palm Beach | 73  | Male   | No             |               | Yes                           | FL resident  | 04/11/20          |
| 41,390 | Palm Beach | 23  | Male   | Unknown        |               | Unknown                       | FL resident  | 04/11/20          |

# Coronavirus: line list of cases

Data verified as of May 24, 2020 at 10 AM

Data in this report are provisional and subject to change.

| Case   | County     | Age | Gender | Travel related | Travel detail | Contact with a confirmed case | Jurisdiction | Date case counted |
|--------|------------|-----|--------|----------------|---------------|-------------------------------|--------------|-------------------|
| 41,391 | Palm Beach | 53  | Male   | Unknown        |               | Unknown                       | FL resident  | 04/11/20          |
| 41,392 | Palm Beach | 33  | Female | No             |               | No                            | FL resident  | 04/11/20          |
| 41,393 | Palm Beach | 61  | Female | Unknown        |               | Yes                           | FL resident  | 04/11/20          |
| 41,394 | Palm Beach | 35  | Male   | No             |               | Yes                           | FL resident  | 04/11/20          |
| 41,395 | Palm Beach | 49  | Female | No             |               | No                            | FL resident  | 04/11/20          |
| 41,396 | Palm Beach | 48  | Male   | No             |               | Unknown                       | FL resident  | 04/11/20          |
| 41,397 | Palm Beach | 47  | Male   | Unknown        |               | Unknown                       | FL resident  | 04/11/20          |
| 41,398 | Palm Beach | 46  | Male   | No             |               | Yes                           | FL resident  | 04/11/20          |
| 41,399 | Palm Beach | 24  | Female | No             |               | Unknown                       | FL resident  | 04/11/20          |
| 41,400 | Palm Beach | 24  | Male   | No             |               | Yes                           | FL resident  | 04/11/20          |
| 41,401 | Palm Beach | 24  | Male   | No             |               | Unknown                       | FL resident  | 04/11/20          |
| 41,402 | Palm Beach | 50  | Female | Unknown        |               | Unknown                       | FL resident  | 04/11/20          |
| 41,403 | Palm Beach | 52  | Male   | Unknown        |               | Unknown                       | FL resident  | 04/11/20          |
| 41,404 | Palm Beach | 59  | Female | No             |               | Yes                           | FL resident  | 04/11/20          |
| 41,405 | Palm Beach | 62  | Male   | No             |               | No                            | FL resident  | 04/11/20          |
| 41,406 | Palm Beach | 62  | Male   | No             |               | Yes                           | FL resident  | 04/11/20          |
| 41,407 | Palm Beach | 54  | Male   | Unknown        |               | Unknown                       | FL resident  | 04/11/20          |
| 41,408 | Palm Beach | 37  | Female | No             |               | Yes                           | FL resident  | 04/11/20          |
| 41,409 | Palm Beach | 23  | Female | Unknown        |               | Unknown                       | FL resident  | 04/11/20          |
| 41,410 | Palm Beach | 41  | Female | Unknown        |               | Unknown                       | FL resident  | 04/11/20          |
| 41,411 | Palm Beach | 45  | Male   | Unknown        |               | Unknown                       | FL resident  | 04/11/20          |
| 41,412 | Palm Beach | 33  | Female | Unknown        |               | No                            | FL resident  | 04/11/20          |
| 41,413 | Palm Beach | 45  | Female | Unknown        |               | No                            | FL resident  | 04/11/20          |
| 41,414 | Palm Beach | 35  | Male   | Unknown        |               | Unknown                       | FL resident  | 04/11/20          |
| 41,415 | Palm Beach | 23  | Female | Unknown        |               | Unknown                       | FL resident  | 04/11/20          |
| 41,416 | Palm Beach | 30  | Male   | No             |               | Yes                           | FL resident  | 04/11/20          |
| 41,417 | Palm Beach | 74  | Female | No             |               | Yes                           | FL resident  | 04/11/20          |
| 41,418 | Palm Beach | 57  | Female | Yes            | FL; UNKNOWN   | Yes                           | FL resident  | 04/11/20          |
| 41,419 | Palm Beach | 79  | Male   | No             |               |                               | FL resident  | 04/11/20          |
| 41,420 | Palm Beach | 64  | Male   | No             |               | Yes                           | FL resident  | 04/12/20          |
| 41,421 | Palm Beach | 70  | Female | No             |               | Yes                           | FL resident  | 04/12/20          |
| 41,422 | Palm Beach | 37  | Female | No             |               | Yes                           | FL resident  | 04/12/20          |
| 41,423 | Palm Beach | 65  | Male   | No             |               | Yes                           | FL resident  | 04/12/20          |
| 41,424 | Palm Beach | 62  | Male   | No             |               | No                            | FL resident  | 04/12/20          |
| 41,425 | Palm Beach | 82  | Male   | No             |               | Yes                           | FL resident  | 04/12/20          |
| 41,426 | Palm Beach | 79  | Female | No             |               | Unknown                       | FL resident  | 04/12/20          |
| 41,427 | Palm Beach | 44  | Male   | No             |               | No                            | FL resident  | 04/12/20          |
| 41,428 | Palm Beach | 91  | Male   | Unknown        |               |                               | FL resident  | 04/12/20          |
| 41,429 | Palm Beach | 32  | Male   | No             |               | Yes                           | FL resident  | 04/12/20          |
| 41,430 | Palm Beach | 56  | Male   | No             |               | Yes                           | FL resident  | 04/12/20          |
| 41,431 | Palm Beach | 34  | Female | No             |               | Yes                           | FL resident  | 04/12/20          |
| 41,432 | Palm Beach | 64  | Female | No             |               | Yes                           | FL resident  | 04/12/20          |
| 41,433 | Palm Beach | 76  | Male   | Unknown        |               |                               | FL resident  | 04/12/20          |
| 41,434 | Palm Beach | 82  | Male   | Unknown        |               | Yes                           | FL resident  | 04/12/20          |
| 41,435 | Palm Beach | 34  | Female | No             |               | Yes                           | FL resident  | 04/12/20          |
| 41,436 | Palm Beach | 33  | Male   | No             |               | Yes                           | FL resident  | 04/12/20          |
| 41,437 | Palm Beach | 73  | Female | No             |               | Unknown                       | FL resident  | 04/12/20          |
| 41,438 | Palm Beach | 30  | Female | No             |               | Yes                           | FL resident  | 04/12/20          |
| 41,439 | Palm Beach | 30  | Female | No             |               | Yes                           | FL resident  | 04/12/20          |
| 41,440 | Palm Beach | 22  | Female | Unknown        |               | Unknown                       | FL resident  | 04/12/20          |
| 41,441 | Palm Beach | 82  | Female | Unknown        |               | Unknown                       | FL resident  | 04/12/20          |
| 41,442 | Palm Beach | 83  | Female | No             |               | Unknown                       | FL resident  | 04/12/20          |
| 41,443 | Palm Beach | 60  | Female | No             |               | Yes                           | FL resident  | 04/12/20          |
| 41,444 | Palm Beach | 96  | Female | No             |               | No                            | FL resident  | 04/12/20          |
| 41,445 | Palm Beach | 33  | Male   | No             |               | No                            | FL resident  | 04/12/20          |
| 41,446 | Palm Beach | 49  | Female | No             |               | Yes                           | FL resident  | 04/12/20          |
| 41,447 | Palm Beach | 24  | Female | Unknown        |               | Yes                           | FL resident  | 04/12/20          |
| 41,448 | Palm Beach | 47  | Female | No             |               | Yes                           | FL resident  | 04/12/20          |
| 41,449 | Palm Beach | 21  | Male   | Unknown        |               | Yes                           | FL resident  | 04/12/20          |
| 41,450 | Palm Beach | 20  | Male   | No             |               | Yes                           | FL resident  | 04/12/20          |
| 41,451 | Palm Beach | 54  | Male   | No             |               | Unknown                       | FL resident  | 04/12/20          |
| 41,452 | Palm Beach | 74  | Female | Unknown        |               | Yes                           | FL resident  | 04/12/20          |

# Coronavirus: line list of cases

Data verified as of May 24, 2020 at 10 AM

Data in this report are provisional and subject to change.

| Case   | County     | Age | Gender | Travel related | Travel detail | Contact with a confirmed case | Jurisdiction | Date case counted |
|--------|------------|-----|--------|----------------|---------------|-------------------------------|--------------|-------------------|
| 41,453 | Palm Beach | 93  | Female | No             |               | Unknown                       | FL resident  | 04/12/20          |
| 41,454 | Palm Beach | 28  | Male   | No             |               | No                            | FL resident  | 04/12/20          |
| 41,455 | Palm Beach | 56  | Female | Unknown        |               | Unknown                       | FL resident  | 04/12/20          |
| 41,456 | Palm Beach | 73  | Male   | Unknown        |               | Yes                           | FL resident  | 04/12/20          |
| 41,457 | Palm Beach | 47  | Female | Unknown        |               | Unknown                       | FL resident  | 04/12/20          |
| 41,458 | Palm Beach | 79  | Male   | No             |               | Unknown                       | FL resident  | 04/12/20          |
| 41,459 | Palm Beach | 52  | Male   | Unknown        |               | Unknown                       | FL resident  | 04/12/20          |
| 41,460 | Palm Beach | 51  | Female | No             |               | Yes                           | FL resident  | 04/12/20          |
| 41,461 | Palm Beach | 45  | Female | Unknown        |               | Unknown                       | FL resident  | 04/12/20          |
| 41,462 | Palm Beach | 57  | Male   | No             |               | Unknown                       | FL resident  | 04/12/20          |
| 41,463 | Palm Beach | 46  | Female | No             |               | Yes                           | FL resident  | 04/12/20          |
| 41,464 | Palm Beach | 69  | Female | No             |               |                               | FL resident  | 04/12/20          |
| 41,465 | Palm Beach | 56  | Female | Unknown        |               | Unknown                       | FL resident  | 04/12/20          |
| 41,466 | Palm Beach | 40  | Female | Unknown        |               | Unknown                       | FL resident  | 04/12/20          |
| 41,467 | Palm Beach | 97  | Female | No             |               |                               | FL resident  | 04/12/20          |
| 41,468 | Palm Beach | 32  | Male   | No             |               | Yes                           | FL resident  | 04/12/20          |
| 41,469 | Palm Beach | 59  | Female | No             |               | Yes                           | FL resident  | 04/12/20          |
| 41,470 | Palm Beach | 19  | Male   | No             |               | No                            | FL resident  | 04/12/20          |
| 41,471 | Palm Beach | 57  | Female | No             |               | Yes                           | FL resident  | 04/12/20          |
| 41,472 | Palm Beach | 41  | Male   | No             |               | Yes                           | FL resident  | 04/12/20          |
| 41,473 | Palm Beach | 39  | Male   | No             |               | Unknown                       | FL resident  | 04/13/20          |
| 41,474 | Palm Beach | 57  | Female | No             |               | Yes                           | FL resident  | 04/13/20          |
| 41,475 | Palm Beach | 36  | Female | Unknown        |               | Unknown                       | FL resident  | 04/13/20          |
| 41,476 | Palm Beach | 27  | Female | No             |               | Unknown                       | FL resident  | 04/13/20          |
| 41,477 | Palm Beach | 62  | Female | No             |               | No                            | FL resident  | 04/13/20          |
| 41,478 | Palm Beach | 58  | Female | No             |               | Yes                           | FL resident  | 04/13/20          |
| 41,479 | Palm Beach | 31  | Female | No             |               | No                            | FL resident  | 04/13/20          |
| 41,480 | Palm Beach | 36  | Female | Unknown        |               | Unknown                       | FL resident  | 04/13/20          |
| 41,481 | Palm Beach | 29  | Female | Unknown        |               | Unknown                       | FL resident  | 04/13/20          |
| 41,482 | Palm Beach | 61  | Female | No             |               | No                            | FL resident  | 04/13/20          |
| 41,483 | Palm Beach | 75  | Female | Unknown        |               | Unknown                       | FL resident  | 04/13/20          |
| 41,484 | Palm Beach | 35  | Male   | No             |               | No                            | FL resident  | 04/13/20          |
| 41,485 | Palm Beach | 44  | Male   | No             |               | No                            | FL resident  | 04/13/20          |
| 41,486 | Palm Beach | 32  | Male   | No             |               | Yes                           | FL resident  | 04/13/20          |
| 41,487 | Palm Beach | 61  | Female | Unknown        |               | Unknown                       | FL resident  | 04/13/20          |
| 41,488 | Palm Beach | 46  | Male   | No             |               | Unknown                       | FL resident  | 04/13/20          |
| 41,489 | Palm Beach | 22  | Male   | No             |               | Yes                           | FL resident  | 04/13/20          |
| 41,490 | Palm Beach | 67  | Female | Yes            | COLOMBIA; FL  | Yes                           | FL resident  | 04/13/20          |
| 41,491 | Palm Beach | 65  | Female | Unknown        |               | Unknown                       | FL resident  | 04/13/20          |
| 41,492 | Palm Beach | 28  | Male   | No             |               | No                            | FL resident  | 04/13/20          |
| 41,493 | Palm Beach | 45  | Female | No             |               | No                            | FL resident  | 04/13/20          |
| 41,494 | Palm Beach | 45  | Male   | Unknown        |               | Unknown                       | FL resident  | 04/13/20          |
| 41,495 | Palm Beach | 25  | Male   | Unknown        |               | Unknown                       | FL resident  | 04/13/20          |
| 41,496 | Palm Beach | 64  | Male   | Unknown        |               | Unknown                       | FL resident  | 04/13/20          |
| 41,497 | Palm Beach | 64  | Male   | No             |               | Yes                           | FL resident  | 04/13/20          |
| 41,498 | Palm Beach | 44  | Male   | Unknown        |               | Unknown                       | FL resident  | 04/13/20          |
| 41,499 | Palm Beach | 19  | Female | No             |               | Yes                           | FL resident  | 04/13/20          |
| 41,500 | Palm Beach | 42  | Female | Unknown        |               | Unknown                       | FL resident  | 04/13/20          |
| 41,501 | Palm Beach | 68  | Female | No             |               | No                            | FL resident  | 04/13/20          |
| 41,502 | Palm Beach | 82  | Female | No             |               | Unknown                       | FL resident  | 04/13/20          |
| 41,503 | Palm Beach | 91  | Female | No             |               | Yes                           | FL resident  | 04/13/20          |
| 41,504 | Palm Beach | 55  | Female | Yes            | FL; NY        | Yes                           | FL resident  | 04/13/20          |
| 41,505 | Palm Beach | 42  | Male   | Unknown        |               | Unknown                       | FL resident  | 04/13/20          |
| 41,506 | Palm Beach | 86  | Female | No             |               | No                            | FL resident  | 04/13/20          |
| 41,507 | Palm Beach | 85  | Female | Unknown        |               | Yes                           | FL resident  | 04/13/20          |
| 41,508 | Palm Beach | 71  | Female | Unknown        |               | Unknown                       | FL resident  | 04/13/20          |
| 41,509 | Palm Beach | 27  | Male   | No             |               | No                            | FL resident  | 04/13/20          |
| 41,510 | Palm Beach | 52  | Female | No             |               | No                            | FL resident  | 04/13/20          |
| 41,511 | Palm Beach | 68  | Female | No             |               | Unknown                       | FL resident  | 04/13/20          |
| 41,512 | Palm Beach | 59  | Male   | No             |               | Yes                           | FL resident  | 04/13/20          |
| 41,513 | Palm Beach | 89  | Male   | No             |               | Yes                           | FL resident  | 04/13/20          |
| 41,514 | Palm Beach | 79  | Female | Unknown        |               | Yes                           | FL resident  | 04/13/20          |

# Coronavirus: line list of cases

Data verified as of May 24, 2020 at 10 AM

Data in this report are provisional and subject to change.

| Case   | County     | Age | Gender | Travel related | Travel detail | Contact with a confirmed case | Jurisdiction | Date case counted |
|--------|------------|-----|--------|----------------|---------------|-------------------------------|--------------|-------------------|
| 41,515 | Palm Beach | 54  | Female | Unknown        |               | Yes                           | FL resident  | 04/13/20          |
| 41,516 | Palm Beach | 48  | Male   | Unknown        |               | No                            | FL resident  | 04/13/20          |
| 41,517 | Palm Beach | 41  | Female | No             |               | Yes                           | FL resident  | 04/13/20          |
| 41,518 | Palm Beach | 67  | Female | No             |               | Unknown                       | FL resident  | 04/13/20          |
| 41,519 | Palm Beach | 60  | Female | Unknown        |               | Unknown                       | FL resident  | 04/13/20          |
| 41,520 | Palm Beach | 40  | Male   | Unknown        |               | Unknown                       | FL resident  | 04/13/20          |
| 41,521 | Palm Beach | 51  | Female | No             |               | Unknown                       | FL resident  | 04/13/20          |
| 41,522 | Palm Beach | 38  | Female | No             |               | Yes                           | FL resident  | 04/13/20          |
| 41,523 | Palm Beach | 69  | Male   | No             |               | Unknown                       | FL resident  | 04/13/20          |
| 41,524 | Palm Beach | 40  | Female | No             |               | Yes                           | FL resident  | 04/13/20          |
| 41,525 | Palm Beach | 62  | Female | Unknown        |               | Unknown                       | FL resident  | 04/13/20          |
| 41,526 | Palm Beach | 32  | Male   | Unknown        |               | Unknown                       | FL resident  | 04/13/20          |
| 41,527 | Palm Beach | 44  | Female | No             |               | Yes                           | FL resident  | 04/13/20          |
| 41,528 | Palm Beach | 74  | Female | No             |               | Unknown                       | FL resident  | 04/13/20          |
| 41,529 | Palm Beach | 97  | Female | No             |               | Unknown                       | FL resident  | 04/13/20          |
| 41,530 | Palm Beach | 96  | Female | No             |               | Unknown                       | FL resident  | 04/14/20          |
| 41,531 | Palm Beach | 72  | Female | Unknown        |               |                               | FL resident  | 04/14/20          |
| 41,532 | Palm Beach | 37  | Male   | No             |               | No                            | FL resident  | 04/14/20          |
| 41,533 | Palm Beach | 62  | Female | No             |               | Yes                           | FL resident  | 04/14/20          |
| 41,534 | Palm Beach | 93  | Male   | No             |               | Yes                           | FL resident  | 04/14/20          |
| 41,535 | Palm Beach | 96  | Male   | Unknown        |               | Yes                           | FL resident  | 04/14/20          |
| 41,536 | Palm Beach | 15  | Male   | No             |               | Unknown                       | FL resident  | 04/14/20          |
| 41,537 | Palm Beach | 49  | Male   | No             |               | Yes                           | FL resident  | 04/14/20          |
| 41,538 | Palm Beach | 45  | Male   | No             |               | Yes                           | FL resident  | 04/14/20          |
| 41,539 | Palm Beach | 20  | Male   | No             |               | Yes                           | FL resident  | 04/14/20          |
| 41,540 | Palm Beach | 38  | Male   | No             |               | Yes                           | FL resident  | 04/14/20          |
| 41,541 | Palm Beach | 39  | Male   | Yes            | BAHAMAS       | Unknown                       | FL resident  | 04/14/20          |
| 41,542 | Palm Beach | 67  | Male   | No             |               | Yes                           | FL resident  | 04/14/20          |
| 41,543 | Palm Beach | 51  | Female | No             |               | Unknown                       | FL resident  | 04/14/20          |
| 41,544 | Palm Beach | 24  | Male   | No             |               | Unknown                       | FL resident  | 04/14/20          |
| 41,545 | Palm Beach | 81  | Female | No             |               | Yes                           | FL resident  | 04/14/20          |
| 41,546 | Palm Beach | 43  | Male   | Unknown        |               | Unknown                       | FL resident  | 04/14/20          |
| 41,547 | Palm Beach | 60  | Male   | No             |               | Unknown                       | FL resident  | 04/14/20          |
| 41,548 | Palm Beach | 81  | Male   | No             |               | Unknown                       | FL resident  | 04/14/20          |
| 41,549 | Palm Beach | 85  | Female | No             |               | Unknown                       | FL resident  | 04/14/20          |
| 41,550 | Palm Beach | 37  | Male   | Unknown        |               | No                            | FL resident  | 04/14/20          |
| 41,551 | Palm Beach | 55  | Male   | Unknown        |               | Unknown                       | FL resident  | 04/14/20          |
| 41,552 | Palm Beach | 28  | Female | No             |               | Yes                           | FL resident  | 04/14/20          |
| 41,553 | Palm Beach | 86  | Female | No             |               | Yes                           | FL resident  | 04/14/20          |
| 41,554 | Palm Beach | 38  | Male   | No             |               | Yes                           | FL resident  | 04/14/20          |
| 41,555 | Palm Beach | 56  | Female | No             |               | Yes                           | FL resident  | 04/14/20          |
| 41,556 | Palm Beach | 72  | Female | No             |               | Unknown                       | FL resident  | 04/14/20          |
| 41,557 | Palm Beach | 68  | Female | Unknown        |               |                               | FL resident  | 04/14/20          |
| 41,558 | Palm Beach | 24  | Male   | Unknown        |               | Yes                           | FL resident  | 04/14/20          |
| 41,559 | Palm Beach | 38  | Male   | No             |               | No                            | FL resident  | 04/14/20          |
| 41,560 | Palm Beach | 62  | Female | No             |               | No                            | FL resident  | 04/14/20          |
| 41,561 | Palm Beach | 43  | Male   | No             |               | Yes                           | FL resident  | 04/14/20          |
| 41,562 | Palm Beach | 78  | Female | No             |               | No                            | FL resident  | 04/14/20          |
| 41,563 | Palm Beach | 81  | Female | No             |               | Unknown                       | FL resident  | 04/14/20          |
| 41,564 | Palm Beach | 50  | Male   | No             |               | Unknown                       | FL resident  | 04/14/20          |
| 41,565 | Palm Beach | 54  | Male   | No             |               | Yes                           | FL resident  | 04/14/20          |
| 41,566 | Palm Beach | 25  | Male   | No             |               | Yes                           | FL resident  | 04/14/20          |
| 41,567 | Palm Beach | 83  | Female | No             |               | Unknown                       | FL resident  | 04/14/20          |
| 41,568 | Palm Beach | 63  | Female | No             |               | Yes                           | FL resident  | 04/14/20          |
| 41,569 | Palm Beach | 81  | Female | No             |               | Unknown                       | FL resident  | 04/14/20          |
| 41,570 | Palm Beach | 55  | Male   | Unknown        |               | Unknown                       | FL resident  | 04/14/20          |
| 41,571 | Palm Beach | 74  | Female | No             |               | Yes                           | FL resident  | 04/14/20          |
| 41,572 | Palm Beach | 59  | Female | No             |               | Yes                           | FL resident  | 04/14/20          |
| 41,573 | Palm Beach | 86  | Female | No             |               | Yes                           | FL resident  | 04/14/20          |
| 41,574 | Palm Beach | 28  | Female | No             |               | No                            | FL resident  | 04/14/20          |
| 41,575 | Palm Beach | 60  | Male   | No             |               | No                            | FL resident  | 04/14/20          |
| 41,576 | Palm Beach | 60  | Female | No             |               | Yes                           | FL resident  | 04/14/20          |

# Coronavirus: line list of cases

Data verified as of May 24, 2020 at 10 AM

Data in this report are provisional and subject to change.

| Case   | County     | Age | Gender | Travel related | Travel detail         | Contact with a confirmed case | Jurisdiction | Date case counted |
|--------|------------|-----|--------|----------------|-----------------------|-------------------------------|--------------|-------------------|
| 41,577 | Palm Beach | 59  | Female | Unknown        |                       | Unknown                       | FL resident  | 04/15/20          |
| 41,578 | Palm Beach | 70  | Female | No             |                       | Yes                           | FL resident  | 04/15/20          |
| 41,579 | Palm Beach | 0   | Male   | No             |                       | Yes                           | FL resident  | 04/15/20          |
| 41,580 | Palm Beach | 43  | Female | No             |                       | Yes                           | FL resident  | 04/15/20          |
| 41,581 | Palm Beach | 28  | Female | No             |                       | No                            | FL resident  | 04/15/20          |
| 41,582 | Palm Beach | 58  | Female | No             |                       | Unknown                       | FL resident  | 04/15/20          |
| 41,583 | Palm Beach | 20  | Female | No             |                       | No                            | FL resident  | 04/15/20          |
| 41,584 | Palm Beach | 62  | Male   | No             |                       | Yes                           | FL resident  | 04/15/20          |
| 41,585 | Palm Beach | 23  | Male   | Unknown        |                       | Unknown                       | FL resident  | 04/15/20          |
| 41,586 | Palm Beach | 58  | Male   | Unknown        |                       | Unknown                       | FL resident  | 04/15/20          |
| 41,587 | Palm Beach | 26  | Male   | No             |                       | Yes                           | FL resident  | 04/15/20          |
| 41,588 | Palm Beach | 37  | Male   | No             |                       | No                            | FL resident  | 04/15/20          |
| 41,589 | Palm Beach | 24  | Female | No             |                       | No                            | FL resident  | 04/15/20          |
| 41,590 | Palm Beach | 54  | Female | Unknown        |                       | Yes                           | FL resident  | 04/15/20          |
| 41,591 | Palm Beach | 97  | Female | No             |                       | No                            | FL resident  | 04/15/20          |
| 41,592 | Palm Beach | 57  | Female | Unknown        |                       | Unknown                       | FL resident  | 04/15/20          |
| 41,593 | Palm Beach | 82  | Male   | Unknown        |                       | Unknown                       | FL resident  | 04/15/20          |
| 41,594 | Palm Beach | 64  | Female | No             |                       | No                            | FL resident  | 04/15/20          |
| 41,595 | Palm Beach | 43  | Male   | No             |                       | Yes                           | FL resident  | 04/15/20          |
| 41,596 | Palm Beach | 37  | Female | No             |                       | Yes                           | FL resident  | 04/15/20          |
| 41,597 | Palm Beach | 60  | Female | Unknown        |                       | Unknown                       | FL resident  | 04/15/20          |
| 41,598 | Palm Beach | 81  | Female | No             |                       | No                            | FL resident  | 04/15/20          |
| 41,599 | Palm Beach | 62  | Female | Unknown        |                       | Unknown                       | FL resident  | 04/15/20          |
| 41,600 | Palm Beach | 75  | Male   | No             |                       | Unknown                       | FL resident  | 04/15/20          |
| 41,601 | Palm Beach | 31  | Female | No             |                       | Yes                           | FL resident  | 04/15/20          |
| 41,602 | Palm Beach | 68  | Female | No             |                       | Yes                           | FL resident  | 04/15/20          |
| 41,603 | Palm Beach | 36  | Female | No             |                       | Yes                           | FL resident  | 04/15/20          |
| 41,604 | Palm Beach | 26  | Male   | Unknown        |                       | Unknown                       | FL resident  | 04/15/20          |
| 41,605 | Palm Beach | 90  | Male   | No             |                       | Unknown                       | FL resident  | 04/15/20          |
| 41,606 | Palm Beach | 65  | Female | No             |                       | Yes                           | FL resident  | 04/15/20          |
| 41,607 | Palm Beach | 63  | Male   | No             |                       | Unknown                       | FL resident  | 04/15/20          |
| 41,608 | Palm Beach | 31  | Male   | No             |                       | Yes                           | FL resident  | 04/15/20          |
| 41,609 | Palm Beach | 43  | Female | Unknown        |                       | Unknown                       | FL resident  | 04/15/20          |
| 41,610 | Palm Beach | 61  | Female | Unknown        |                       | Unknown                       | FL resident  | 04/15/20          |
| 41,611 | Palm Beach | 44  | Female | No             |                       | Yes                           | FL resident  | 04/15/20          |
| 41,612 | Palm Beach | 63  | Male   | No             |                       | Yes                           | FL resident  | 04/15/20          |
| 41,613 | Palm Beach | 71  | Male   | No             |                       | Yes                           | FL resident  | 04/15/20          |
| 41,614 | Palm Beach | 50  | Male   | No             |                       | Yes                           | FL resident  | 04/15/20          |
| 41,615 | Palm Beach | 58  | Male   | No             |                       | Yes                           | FL resident  | 04/15/20          |
| 41,616 | Palm Beach | 80  | Male   | No             |                       | Yes                           | FL resident  | 04/15/20          |
| 41,617 | Palm Beach | 29  | Male   | No             |                       | Yes                           | FL resident  | 04/15/20          |
| 41,618 | Palm Beach | 73  | Male   | No             |                       | No                            | FL resident  | 04/15/20          |
| 41,619 | Palm Beach | 64  | Male   | No             |                       | Unknown                       | FL resident  | 04/15/20          |
| 41,620 | Palm Beach | 70  | Female | No             |                       | Unknown                       | FL resident  | 04/15/20          |
| 41,621 | Palm Beach | 50  | Male   | Unknown        |                       | Unknown                       | FL resident  | 04/15/20          |
| 41,622 | Palm Beach | 23  | Female | Unknown        |                       | Unknown                       | FL resident  | 04/15/20          |
| 41,623 | Palm Beach | 61  | Male   | No             |                       | Unknown                       | FL resident  | 04/15/20          |
| 41,624 | Palm Beach | 71  | Male   | No             |                       | Unknown                       | FL resident  | 04/15/20          |
| 41,625 | Palm Beach | 89  | Male   | Unknown        |                       |                               | FL resident  | 04/15/20          |
| 41,626 | Palm Beach | 25  | Male   | Unknown        |                       | Unknown                       | FL resident  | 04/15/20          |
| 41,627 | Palm Beach | 75  | Male   | Yes            | CA; FL; SOUTH AMERICA | Yes                           | FL resident  | 04/15/20          |
| 41,628 | Palm Beach | 31  | Female | No             |                       | Unknown                       | FL resident  | 04/15/20          |
| 41,629 | Palm Beach | 65  | Female | Unknown        |                       | Unknown                       | FL resident  | 04/15/20          |
| 41,630 | Palm Beach | 30  | Male   | Unknown        |                       | Unknown                       | FL resident  | 04/15/20          |
| 41,631 | Palm Beach | 62  | Female | Unknown        |                       | Unknown                       | FL resident  | 04/15/20          |
| 41,632 | Palm Beach | 42  | Female | No             |                       | Unknown                       | FL resident  | 04/15/20          |
| 41,633 | Palm Beach | 78  | Male   | No             |                       | Unknown                       | FL resident  | 04/15/20          |
| 41,634 | Palm Beach | 88  | Female | No             |                       | Unknown                       | FL resident  | 04/15/20          |
| 41,635 | Palm Beach | 37  | Female | Unknown        |                       | Yes                           | FL resident  | 04/15/20          |
| 41,636 | Palm Beach | 86  | Male   | No             |                       | Unknown                       | FL resident  | 04/15/20          |
| 41,637 | Palm Beach | 21  | Female | No             |                       | No                            | FL resident  | 04/15/20          |
| 41,638 | Palm Beach | 78  | Female | No             |                       | Yes                           | FL resident  | 04/15/20          |

# Coronavirus: line list of cases

Data verified as of May 24, 2020 at 10 AM

Data in this report are provisional and subject to change.

| Case   | County     | Age | Gender | Travel related | Travel detail | Contact with a confirmed case | Jurisdiction | Date case counted |
|--------|------------|-----|--------|----------------|---------------|-------------------------------|--------------|-------------------|
| 41,639 | Palm Beach | 83  | Female | No             |               | Yes                           | FL resident  | 04/15/20          |
| 41,640 | Palm Beach | 38  | Female | Yes            | CAMEROON; FL  | Unknown                       | FL resident  | 04/15/20          |
| 41,641 | Palm Beach | 56  | Male   | Unknown        |               | Yes                           | FL resident  | 04/15/20          |
| 41,642 | Palm Beach | 59  | Male   | No             |               | No                            | FL resident  | 04/15/20          |
| 41,643 | Palm Beach | 85  | Male   | Unknown        |               | Unknown                       | FL resident  | 04/15/20          |
| 41,644 | Palm Beach | 58  | Female | No             |               | Yes                           | FL resident  | 04/15/20          |
| 41,645 | Palm Beach | 81  | Male   | Unknown        |               | Yes                           | FL resident  | 04/15/20          |
| 41,646 | Palm Beach | 75  | Male   | No             |               |                               | FL resident  | 04/15/20          |
| 41,647 | Palm Beach | 87  | Male   | No             |               | Yes                           | FL resident  | 04/16/20          |
| 41,648 | Palm Beach | 67  | Male   | No             |               | Unknown                       | FL resident  | 04/16/20          |
| 41,649 | Palm Beach | 21  | Female | No             |               | Yes                           | FL resident  | 04/16/20          |
| 41,650 | Palm Beach | 69  | Female | Unknown        |               | Yes                           | FL resident  | 04/16/20          |
| 41,651 | Palm Beach | 77  | Female | No             |               | Unknown                       | FL resident  | 04/16/20          |
| 41,652 | Palm Beach | 50  | Male   | No             |               | Unknown                       | FL resident  | 04/16/20          |
| 41,653 | Palm Beach | 48  | Female | Unknown        |               | Unknown                       | FL resident  | 04/16/20          |
| 41,654 | Palm Beach | 29  | Female | Unknown        |               | Unknown                       | FL resident  | 04/16/20          |
| 41,655 | Palm Beach | 85  | Female | No             |               | Yes                           | FL resident  | 04/16/20          |
| 41,656 | Palm Beach | 19  | Female | Yes            | BAHAMAS; FL   | No                            | FL resident  | 04/16/20          |
| 41,657 | Palm Beach | 44  | Female | Unknown        |               | Yes                           | FL resident  | 04/16/20          |
| 41,658 | Palm Beach | 34  | Male   | No             |               | Yes                           | FL resident  | 04/16/20          |
| 41,659 | Palm Beach | 35  | Female | No             |               | Yes                           | FL resident  | 04/16/20          |
| 41,660 | Palm Beach | 52  | Female | No             |               | Unknown                       | FL resident  | 04/16/20          |
| 41,661 | Palm Beach | 57  | Female | No             |               | Unknown                       | FL resident  | 04/16/20          |
| 41,662 | Palm Beach | 52  | Female | Yes            | FL; SC        | No                            | FL resident  | 04/16/20          |
| 41,663 | Palm Beach | 64  | Male   | Yes            | NY            | Unknown                       | FL resident  | 04/16/20          |
| 41,664 | Palm Beach | 24  | Male   | No             |               | No                            | FL resident  | 04/16/20          |
| 41,665 | Palm Beach | 58  | Male   | No             |               | Yes                           | FL resident  | 04/16/20          |
| 41,666 | Palm Beach | 65  | Female | No             |               | No                            | FL resident  | 04/16/20          |
| 41,667 | Palm Beach | 65  | Male   | Unknown        |               | Unknown                       | FL resident  | 04/16/20          |
| 41,668 | Palm Beach | 29  | Male   | Unknown        |               | Unknown                       | FL resident  | 04/16/20          |
| 41,669 | Palm Beach | 44  | Male   | Unknown        |               | Unknown                       | FL resident  | 04/16/20          |
| 41,670 | Palm Beach | 19  | Male   | No             |               | Yes                           | FL resident  | 04/16/20          |
| 41,671 | Palm Beach | 53  | Male   | No             |               | Unknown                       | FL resident  | 04/16/20          |
| 41,672 | Palm Beach | 62  | Male   | No             |               | Unknown                       | FL resident  | 04/16/20          |
| 41,673 | Palm Beach | 51  | Male   | No             |               | Yes                           | FL resident  | 04/16/20          |
| 41,674 | Palm Beach | 54  | Female | Unknown        |               | Unknown                       | FL resident  | 04/16/20          |
| 41,675 | Palm Beach | 89  | Male   | No             |               | Unknown                       | FL resident  | 04/16/20          |
| 41,676 | Palm Beach | 76  | Male   | No             |               | Unknown                       | FL resident  | 04/16/20          |
| 41,677 | Palm Beach | 35  | Female | No             |               | No                            | FL resident  | 04/16/20          |
| 41,678 | Palm Beach | 45  | Male   | No             |               | No                            | FL resident  | 04/16/20          |
| 41,679 | Palm Beach | 28  | Male   | No             |               | No                            | FL resident  | 04/16/20          |
| 41,680 | Palm Beach | 63  | Female | No             |               | Yes                           | FL resident  | 04/16/20          |
| 41,681 | Palm Beach | 33  | Female | No             |               | No                            | FL resident  | 04/16/20          |
| 41,682 | Palm Beach | 60  | Male   | Unknown        |               | Unknown                       | FL resident  | 04/16/20          |
| 41,683 | Palm Beach | 59  | Male   | No             |               | No                            | FL resident  | 04/16/20          |
| 41,684 | Palm Beach | 85  | Female | No             |               | Unknown                       | FL resident  | 04/16/20          |
| 41,685 | Palm Beach | 66  | Female | No             |               | No                            | FL resident  | 04/16/20          |
| 41,686 | Palm Beach | 66  | Male   | No             |               | Yes                           | FL resident  | 04/16/20          |
| 41,687 | Palm Beach | 57  | Female | Unknown        |               | Yes                           | FL resident  | 04/16/20          |
| 41,688 | Palm Beach | 79  | Female | Unknown        |               | Yes                           | FL resident  | 04/16/20          |
| 41,689 | Palm Beach | 46  | Female | No             |               | Yes                           | FL resident  | 04/16/20          |
| 41,690 | Palm Beach | 39  | Female | No             |               | No                            | FL resident  | 04/16/20          |
| 41,691 | Palm Beach | 48  | Male   | Unknown        |               | Unknown                       | FL resident  | 04/16/20          |
| 41,692 | Palm Beach | 48  | Male   | No             |               | Yes                           | FL resident  | 04/16/20          |
| 41,693 | Palm Beach | 30  | Female | No             |               | No                            | FL resident  | 04/16/20          |
| 41,694 | Palm Beach | 40  | Female | No             |               | Yes                           | FL resident  | 04/16/20          |
| 41,695 | Palm Beach | 22  | Male   | No             |               | Yes                           | FL resident  | 04/16/20          |
| 41,696 | Palm Beach | 64  | Male   | No             |               | No                            | FL resident  | 04/16/20          |
| 41,697 | Palm Beach | 42  | Female | No             |               | No                            | FL resident  | 04/16/20          |
| 41,698 | Palm Beach | 39  | Female | No             |               | No                            | FL resident  | 04/16/20          |
| 41,699 | Palm Beach | 36  | Female | No             |               | Yes                           | FL resident  | 04/16/20          |
| 41,700 | Palm Beach | 51  | Male   | Unknown        |               | Unknown                       | FL resident  | 04/16/20          |

# Coronavirus: line list of cases

Data verified as of May 24, 2020 at 10 AM

Data in this report are provisional and subject to change.

| Case   | County     | Age | Gender | Travel related | Travel detail          | Contact with a confirmed case | Jurisdiction | Date case counted |
|--------|------------|-----|--------|----------------|------------------------|-------------------------------|--------------|-------------------|
| 41,701 | Palm Beach | 53  | Female | Yes            | NY                     | No                            | FL resident  | 04/16/20          |
| 41,702 | Palm Beach | 76  | Female | Yes            | ARGENTINA; CA          | Unknown                       | FL resident  | 04/16/20          |
| 41,703 | Palm Beach | 44  | Male   | Unknown        |                        | Unknown                       | FL resident  | 04/16/20          |
| 41,704 | Palm Beach | 73  | Female | Unknown        |                        |                               | FL resident  | 04/16/20          |
| 41,705 | Palm Beach | 57  | Male   | No             |                        | No                            | FL resident  | 04/16/20          |
| 41,706 | Palm Beach | 30  | Female | No             |                        | Yes                           | FL resident  | 04/16/20          |
| 41,707 | Palm Beach | 57  | Male   | No             |                        | No                            | FL resident  | 04/16/20          |
| 41,708 | Palm Beach | 36  | Female | Unknown        |                        | Unknown                       | FL resident  | 04/16/20          |
| 41,709 | Palm Beach | 33  | Female | No             |                        | Yes                           | FL resident  | 04/16/20          |
| 41,710 | Palm Beach | 32  | Male   | No             |                        | Yes                           | FL resident  | 04/16/20          |
| 41,711 | Palm Beach | 71  | Female | No             |                        | No                            | FL resident  | 04/16/20          |
| 41,712 | Palm Beach | 56  | Female | Yes            | FL; ISRAEL             | Yes                           | FL resident  | 04/16/20          |
| 41,713 | Palm Beach | 90  | Female | No             |                        | Unknown                       | FL resident  | 04/16/20          |
| 41,714 | Palm Beach | 46  | Female | No             |                        | Yes                           | FL resident  | 04/16/20          |
| 41,715 | Palm Beach | 48  | Male   | No             |                        | No                            | FL resident  | 04/16/20          |
| 41,716 | Palm Beach | 18  | Female | No             |                        | Yes                           | FL resident  | 04/16/20          |
| 41,717 | Palm Beach | 58  | Male   | No             |                        | No                            | FL resident  | 04/16/20          |
| 41,718 | Palm Beach | 64  | Female | No             |                        | No                            | FL resident  | 04/16/20          |
| 41,719 | Palm Beach | 64  | Female | No             |                        | Yes                           | FL resident  | 04/16/20          |
| 41,720 | Palm Beach | 63  | Male   | Unknown        |                        | No                            | FL resident  | 04/16/20          |
| 41,721 | Palm Beach | 41  | Male   | Unknown        |                        | Unknown                       | FL resident  | 04/16/20          |
| 41,722 | Palm Beach | 60  | Male   | No             |                        | No                            | FL resident  | 04/16/20          |
| 41,723 | Palm Beach | 20  | Female | No             |                        | Yes                           | FL resident  | 04/16/20          |
| 41,724 | Palm Beach | 53  | Male   | Unknown        |                        | Unknown                       | FL resident  | 04/16/20          |
| 41,725 | Palm Beach | 68  | Male   | Yes            | FL; NY                 | No                            | FL resident  | 04/16/20          |
| 41,726 | Palm Beach | 71  | Female | No             |                        | Yes                           | FL resident  | 04/16/20          |
| 41,727 | Palm Beach | 31  | Female | No             |                        | Yes                           | FL resident  | 04/16/20          |
| 41,728 | Palm Beach | 55  | Female | No             |                        | No                            | FL resident  | 04/16/20          |
| 41,729 | Palm Beach | 73  | Male   | No             |                        | No                            | FL resident  | 04/16/20          |
| 41,730 | Palm Beach | 44  | Female | No             |                        | Yes                           | FL resident  | 04/16/20          |
| 41,731 | Palm Beach | 73  | Male   | No             |                        | No                            | FL resident  | 04/16/20          |
| 41,732 | Palm Beach | 57  | Female | No             |                        | No                            | FL resident  | 04/16/20          |
| 41,733 | Palm Beach | 58  | Male   | Unknown        |                        | Unknown                       | FL resident  | 04/16/20          |
| 41,734 | Palm Beach | 70  | Male   | Unknown        |                        | Unknown                       | FL resident  | 04/16/20          |
| 41,735 | Palm Beach | 40  | Female | No             |                        | Yes                           | FL resident  | 04/16/20          |
| 41,736 | Palm Beach | 33  | Female | Unknown        |                        | Unknown                       | FL resident  | 04/16/20          |
| 41,737 | Palm Beach | 36  | Male   | Unknown        |                        | Unknown                       | FL resident  | 04/16/20          |
| 41,738 | Palm Beach | 21  | Male   | No             |                        | Unknown                       | FL resident  | 04/16/20          |
| 41,739 | Palm Beach | 37  | Female | No             |                        | No                            | FL resident  | 04/16/20          |
| 41,740 | Palm Beach | 47  | Male   | No             |                        | Yes                           | FL resident  | 04/16/20          |
| 41,741 | Palm Beach | 44  | Female | Unknown        |                        | Unknown                       | FL resident  | 04/16/20          |
| 41,742 | Palm Beach | 41  | Male   | Unknown        |                        | Unknown                       | FL resident  | 04/16/20          |
| 41,743 | Palm Beach | 85  | Female | Unknown        |                        | Unknown                       | FL resident  | 04/16/20          |
| 41,744 | Palm Beach | 85  | Male   | No             |                        | Unknown                       | FL resident  | 04/16/20          |
| 41,745 | Palm Beach | 69  | Male   | No             |                        | Yes                           | FL resident  | 04/16/20          |
| 41,746 | Palm Beach | 63  | Female | No             |                        | Yes                           | FL resident  | 04/16/20          |
| 41,747 | Palm Beach | 84  | Female | No             |                        |                               | FL resident  | 04/16/20          |
| 41,748 | Palm Beach | 50  | Female | Unknown        |                        | Unknown                       | FL resident  | 04/16/20          |
| 41,749 | Palm Beach | 67  | Female | No             |                        | No                            | FL resident  | 04/16/20          |
| 41,750 | Palm Beach | 82  | Female | No             |                        | Unknown                       | FL resident  | 04/16/20          |
| 41,751 | Palm Beach | 48  | Male   | No             |                        | No                            | FL resident  | 04/16/20          |
| 41,752 | Palm Beach | 69  | Female | No             |                        | No                            | FL resident  | 04/16/20          |
| 41,753 | Palm Beach | 83  | Female | No             |                        | Unknown                       | FL resident  | 04/16/20          |
| 41,754 | Palm Beach | 61  | Male   | Unknown        |                        | No                            | FL resident  | 04/16/20          |
| 41,755 | Palm Beach | 76  | Male   | Unknown        |                        | No                            | FL resident  | 04/16/20          |
| 41,756 | Palm Beach | 49  | Female | Yes            | DOMINICAN REPUBLIC; FL | Yes                           | FL resident  | 04/16/20          |
| 41,757 | Palm Beach | 3   | Male   | No             |                        | Yes                           | FL resident  | 04/16/20          |
| 41,758 | Palm Beach | 48  | Female | No             |                        | Yes                           | FL resident  | 04/16/20          |
| 41,759 | Palm Beach | 28  | Male   | No             |                        | Yes                           | FL resident  | 04/16/20          |
| 41,760 | Palm Beach | 57  | Male   | Unknown        |                        | Unknown                       | FL resident  | 04/16/20          |
| 41,761 | Palm Beach | 57  | Female | No             |                        | No                            | FL resident  | 04/16/20          |
| 41,762 | Palm Beach | 51  | Female | No             |                        | No                            | FL resident  | 04/16/20          |

# Coronavirus: line list of cases

Data verified as of May 24, 2020 at 10 AM

Data in this report are provisional and subject to change.

| Case   | County     | Age | Gender | Travel related | Travel detail | Contact with a confirmed case | Jurisdiction | Date case counted |
|--------|------------|-----|--------|----------------|---------------|-------------------------------|--------------|-------------------|
| 41,763 | Palm Beach | 26  | Female | No             |               | Yes                           | FL resident  | 04/16/20          |
| 41,764 | Palm Beach | 23  | Female | No             |               | Yes                           | FL resident  | 04/16/20          |
| 41,765 | Palm Beach | 56  | Female | No             |               | No                            | FL resident  | 04/16/20          |
| 41,766 | Palm Beach | 43  | Female | No             |               | No                            | FL resident  | 04/16/20          |
| 41,767 | Palm Beach | 35  | Male   | Unknown        |               | Unknown                       | FL resident  | 04/16/20          |
| 41,768 | Palm Beach | 96  | Female | No             |               | No                            | FL resident  | 04/16/20          |
| 41,769 | Palm Beach | 57  | Female | No             |               | Yes                           | FL resident  | 04/16/20          |
| 41,770 | Palm Beach | 36  | Female | No             |               | Yes                           | FL resident  | 04/16/20          |
| 41,771 | Palm Beach | 50  | Female | No             |               | Unknown                       | FL resident  | 04/17/20          |
| 41,772 | Palm Beach | 66  | Female | Unknown        |               | Unknown                       | FL resident  | 04/17/20          |
| 41,773 | Palm Beach | 46  | Male   | No             |               | No                            | FL resident  | 04/17/20          |
| 41,774 | Palm Beach | 95  | Female | No             |               | Unknown                       | FL resident  | 04/17/20          |
| 41,775 | Palm Beach | 44  | Female | Unknown        |               | Yes                           | FL resident  | 04/17/20          |
| 41,776 | Palm Beach | 51  | Female | No             |               | No                            | FL resident  | 04/17/20          |
| 41,777 | Palm Beach | 44  | Male   | No             |               | No                            | FL resident  | 04/17/20          |
| 41,778 | Palm Beach | 33  | Female | Unknown        |               | Unknown                       | FL resident  | 04/17/20          |
| 41,779 | Palm Beach | 84  | Male   | Unknown        |               |                               | FL resident  | 04/17/20          |
| 41,780 | Palm Beach | 61  | Male   | No             |               | No                            | FL resident  | 04/17/20          |
| 41,781 | Palm Beach | 35  | Male   | No             |               | Yes                           | FL resident  | 04/17/20          |
| 41,782 | Palm Beach | 62  | Male   | No             |               | Yes                           | FL resident  | 04/17/20          |
| 41,783 | Palm Beach | 48  | Female | No             |               | No                            | FL resident  | 04/17/20          |
| 41,784 | Palm Beach | 89  | Female | No             |               | No                            | FL resident  | 04/17/20          |
| 41,785 | Palm Beach | 51  | Male   | No             |               | No                            | FL resident  | 04/17/20          |
| 41,786 | Palm Beach | 56  | Male   | No             |               | No                            | FL resident  | 04/17/20          |
| 41,787 | Palm Beach | 45  | Male   | No             |               | No                            | FL resident  | 04/17/20          |
| 41,788 | Palm Beach | 87  | Female | No             |               | No                            | FL resident  | 04/17/20          |
| 41,789 | Palm Beach | 64  | Male   | Unknown        |               | Unknown                       | FL resident  | 04/17/20          |
| 41,790 | Palm Beach | 26  | Male   | No             |               | No                            | FL resident  | 04/17/20          |
| 41,791 | Palm Beach | 76  | Female | No             |               | Unknown                       | FL resident  | 04/17/20          |
| 41,792 | Palm Beach | 4   | Female | No             |               | Unknown                       | FL resident  | 04/17/20          |
| 41,793 | Palm Beach | 70  | Male   | Unknown        |               | Unknown                       | FL resident  | 04/17/20          |
| 41,794 | Palm Beach | 85  | Female | No             |               | No                            | FL resident  | 04/17/20          |
| 41,795 | Palm Beach | 89  | Female | No             |               |                               | FL resident  | 04/17/20          |
| 41,796 | Palm Beach | 79  | Male   | No             |               | Unknown                       | FL resident  | 04/17/20          |
| 41,797 | Palm Beach | 14  | Male   | No             |               | No                            | FL resident  | 04/17/20          |
| 41,798 | Palm Beach | 69  | Male   | No             |               | No                            | FL resident  | 04/17/20          |
| 41,799 | Palm Beach | 49  | Male   | Unknown        |               | Unknown                       | FL resident  | 04/17/20          |
| 41,800 | Palm Beach | 63  | Male   | No             |               | Yes                           | FL resident  | 04/17/20          |
| 41,801 | Palm Beach | 38  | Male   | No             |               | No                            | FL resident  | 04/17/20          |
| 41,802 | Palm Beach | 62  | Male   | No             |               | Yes                           | FL resident  | 04/17/20          |
| 41,803 | Palm Beach | 67  | Female | No             |               | No                            | FL resident  | 04/17/20          |
| 41,804 | Palm Beach | 57  | Female | No             |               | Unknown                       | FL resident  | 04/17/20          |
| 41,805 | Palm Beach | 84  | Female | No             |               | Unknown                       | FL resident  | 04/17/20          |
| 41,806 | Palm Beach | 54  | Male   | No             |               | Yes                           | FL resident  | 04/17/20          |
| 41,807 | Palm Beach | 67  | Male   | No             |               | Yes                           | FL resident  | 04/17/20          |
| 41,808 | Palm Beach | 60  | Female | No             |               | No                            | FL resident  | 04/17/20          |
| 41,809 | Palm Beach | 54  | Male   | No             |               | No                            | FL resident  | 04/17/20          |
| 41,810 | Palm Beach | 28  | Male   | Unknown        |               | Unknown                       | FL resident  | 04/17/20          |
| 41,811 | Palm Beach | 28  | Male   | No             |               | Yes                           | FL resident  | 04/17/20          |
| 41,812 | Palm Beach | 41  | Female | No             |               | No                            | FL resident  | 04/17/20          |
| 41,813 | Palm Beach | 28  | Female | No             |               | Yes                           | FL resident  | 04/17/20          |
| 41,814 | Palm Beach | 36  | Male   | Unknown        |               | Unknown                       | FL resident  | 04/17/20          |
| 41,815 | Palm Beach | 71  | Female | No             |               | Yes                           | FL resident  | 04/17/20          |
| 41,816 | Palm Beach | 62  | Male   | No             |               | No                            | FL resident  | 04/17/20          |
| 41,817 | Palm Beach | 63  | Male   | No             |               | Yes                           | FL resident  | 04/17/20          |
| 41,818 | Palm Beach | 76  | Male   | No             |               | Yes                           | FL resident  | 04/17/20          |
| 41,819 | Palm Beach | 57  | Female | No             |               | No                            | FL resident  | 04/17/20          |
| 41,820 | Palm Beach | 23  | Female | Yes            | FL; UNKNOWN   | No                            | FL resident  | 04/17/20          |
| 41,821 | Palm Beach | 32  | Female | Unknown        |               | Yes                           | FL resident  | 04/17/20          |
| 41,822 | Palm Beach | 24  | Male   | Yes            | FL; UNKNOWN   | No                            | FL resident  | 04/17/20          |
| 41,823 | Palm Beach | 68  | Female | No             |               | No                            | FL resident  | 04/17/20          |
| 41,824 | Palm Beach | 45  | Female | No             |               | No                            | FL resident  | 04/17/20          |

# Coronavirus: line list of cases

Data verified as of May 24, 2020 at 10 AM

Data in this report are provisional and subject to change.

| Case   | County     | Age | Gender | Travel related | Travel detail | Contact with a confirmed case | Jurisdiction | Date case counted |
|--------|------------|-----|--------|----------------|---------------|-------------------------------|--------------|-------------------|
| 41,825 | Palm Beach | 22  | Male   | No             |               | No                            | FL resident  | 04/17/20          |
| 41,826 | Palm Beach | 26  | Female | No             |               | No                            | FL resident  | 04/17/20          |
| 41,827 | Palm Beach | 79  | Male   | Unknown        |               | Yes                           | FL resident  | 04/17/20          |
| 41,828 | Palm Beach | 76  | Female | Unknown        |               | Yes                           | FL resident  | 04/17/20          |
| 41,829 | Palm Beach | 21  | Male   | Unknown        |               | Unknown                       | FL resident  | 04/17/20          |
| 41,830 | Palm Beach | 35  | Female | Yes            | FL; UNKNOWN   | Yes                           | FL resident  | 04/17/20          |
| 41,831 | Palm Beach | 80  | Male   | No             |               | No                            | FL resident  | 04/17/20          |
| 41,832 | Palm Beach | 52  | Female | No             |               | No                            | FL resident  | 04/17/20          |
| 41,833 | Palm Beach | 49  | Female | No             |               | No                            | FL resident  | 04/17/20          |
| 41,834 | Palm Beach | 62  | Female | No             |               | No                            | FL resident  | 04/17/20          |
| 41,835 | Palm Beach | 67  | Female | No             |               | Unknown                       | FL resident  | 04/17/20          |
| 41,836 | Palm Beach | 70  | Male   | No             |               | No                            | FL resident  | 04/17/20          |
| 41,837 | Palm Beach | 28  | Male   | No             |               | No                            | FL resident  | 04/17/20          |
| 41,838 | Palm Beach | 69  | Female | No             |               | Yes                           | FL resident  | 04/17/20          |
| 41,839 | Palm Beach | 75  | Female | No             |               | Yes                           | FL resident  | 04/17/20          |
| 41,840 | Palm Beach | 79  | Male   | No             |               | Yes                           | FL resident  | 04/17/20          |
| 41,841 | Palm Beach | 38  | Male   | Unknown        |               | Unknown                       | FL resident  | 04/17/20          |
| 41,842 | Palm Beach | 35  | Male   | No             |               | No                            | FL resident  | 04/17/20          |
| 41,843 | Palm Beach | 53  | Female | Unknown        |               | Unknown                       | FL resident  | 04/17/20          |
| 41,844 | Palm Beach | 59  | Female | Unknown        |               | Unknown                       | FL resident  | 04/17/20          |
| 41,845 | Palm Beach | 21  | Female | No             |               | No                            | FL resident  | 04/17/20          |
| 41,846 | Palm Beach | 34  | Male   | Unknown        |               | Unknown                       | FL resident  | 04/17/20          |
| 41,847 | Palm Beach | 37  | Male   | No             |               | Unknown                       | FL resident  | 04/17/20          |
| 41,848 | Palm Beach | 37  | Male   | No             |               | Yes                           | FL resident  | 04/17/20          |
| 41,849 | Palm Beach | 37  | Female | No             |               | No                            | FL resident  | 04/17/20          |
| 41,850 | Palm Beach | 48  | Female | No             |               | Yes                           | FL resident  | 04/17/20          |
| 41,851 | Palm Beach | 49  | Male   | No             |               | No                            | FL resident  | 04/17/20          |
| 41,852 | Palm Beach | 32  | Female | No             |               | No                            | FL resident  | 04/17/20          |
| 41,853 | Palm Beach | 30  | Male   | No             |               | No                            | FL resident  | 04/17/20          |
| 41,854 | Palm Beach | 61  | Male   | No             |               | No                            | FL resident  | 04/17/20          |
| 41,855 | Palm Beach | 25  | Female | No             |               | Yes                           | FL resident  | 04/17/20          |
| 41,856 | Palm Beach | 49  | Female | Yes            | ISRAEL        | No                            | FL resident  | 04/17/20          |
| 41,857 | Palm Beach | 64  | Male   | No             |               | Yes                           | FL resident  | 04/17/20          |
| 41,858 | Palm Beach | 60  | Male   | Unknown        |               | Unknown                       | FL resident  | 04/17/20          |
| 41,859 | Palm Beach | 77  | Female | No             |               | Yes                           | FL resident  | 04/17/20          |
| 41,860 | Palm Beach | 25  | Female | No             |               | Yes                           | FL resident  | 04/17/20          |
| 41,861 | Palm Beach | 34  | Male   | Yes            | FL; UNKNOWN   | No                            | FL resident  | 04/17/20          |
| 41,862 | Palm Beach | 53  | Female | No             |               | No                            | FL resident  | 04/17/20          |
| 41,863 | Palm Beach | 35  | Male   | No             |               | No                            | FL resident  | 04/17/20          |
| 41,864 | Palm Beach | 27  | Female | Yes            | FL; UNKNOWN   | No                            | FL resident  | 04/17/20          |
| 41,865 | Palm Beach | 15  | Female | Yes            | FL; UNKNOWN   | No                            | FL resident  | 04/17/20          |
| 41,866 | Palm Beach | 78  | Male   | No             |               | No                            | FL resident  | 04/17/20          |
| 41,867 | Palm Beach | 41  | Female | Unknown        |               | Yes                           | FL resident  | 04/17/20          |
| 41,868 | Palm Beach | 46  | Male   | No             |               | Yes                           | FL resident  | 04/17/20          |
| 41,869 | Palm Beach | 25  | Female | No             |               | No                            | FL resident  | 04/17/20          |
| 41,870 | Palm Beach | 55  | Male   | No             |               | Yes                           | FL resident  | 04/17/20          |
| 41,871 | Palm Beach | 58  | Male   | Unknown        |               | Unknown                       | FL resident  | 04/17/20          |
| 41,872 | Palm Beach | 47  | Female | No             |               | Yes                           | FL resident  | 04/17/20          |
| 41,873 | Palm Beach | 53  | Female | No             |               | No                            | FL resident  | 04/17/20          |
| 41,874 | Palm Beach | 53  | Male   | No             |               | Unknown                       | FL resident  | 04/17/20          |
| 41,875 | Palm Beach | 61  | Male   | No             |               | No                            | FL resident  | 04/17/20          |
| 41,876 | Palm Beach | 38  | Male   | No             |               | Yes                           | FL resident  | 04/17/20          |
| 41,877 | Palm Beach | 53  | Male   | No             |               | Yes                           | FL resident  | 04/17/20          |
| 41,878 | Palm Beach | 47  | Male   | No             |               | Yes                           | FL resident  | 04/17/20          |
| 41,879 | Palm Beach | 34  | Male   | No             |               | Yes                           | FL resident  | 04/17/20          |
| 41,880 | Palm Beach | 26  | Female | No             |               | Yes                           | FL resident  | 04/17/20          |
| 41,881 | Palm Beach | 48  | Female | No             |               | Yes                           | FL resident  | 04/17/20          |
| 41,882 | Palm Beach | 37  | Male   | Unknown        |               | Unknown                       | FL resident  | 04/17/20          |
| 41,883 | Palm Beach | 37  | Female | No             |               | Unknown                       | FL resident  | 04/17/20          |
| 41,884 | Palm Beach | 23  | Male   | No             |               | Yes                           | FL resident  | 04/17/20          |
| 41,885 | Palm Beach | 47  | Female | No             |               | Yes                           | FL resident  | 04/17/20          |
| 41,886 | Palm Beach | 31  | Female | No             |               | No                            | FL resident  | 04/17/20          |

# Coronavirus: line list of cases

Data verified as of May 24, 2020 at 10 AM

Data in this report are provisional and subject to change.

| Case   | County     | Age | Gender | Travel related | Travel detail | Contact with a confirmed case | Jurisdiction | Date case counted |
|--------|------------|-----|--------|----------------|---------------|-------------------------------|--------------|-------------------|
| 41,887 | Palm Beach | 32  | Female | No             |               | Yes                           | FL resident  | 04/17/20          |
| 41,888 | Palm Beach | 74  | Male   | No             |               | No                            | FL resident  | 04/17/20          |
| 41,889 | Palm Beach | 46  | Female | Unknown        |               | Unknown                       | FL resident  | 04/17/20          |
| 41,890 | Palm Beach | 64  | Female | No             |               | Unknown                       | FL resident  | 04/17/20          |
| 41,891 | Palm Beach | 88  | Male   | No             |               | No                            | FL resident  | 04/17/20          |
| 41,892 | Palm Beach | 56  | Male   | No             |               | Yes                           | FL resident  | 04/17/20          |
| 41,893 | Palm Beach | 35  | Female | Unknown        |               | Yes                           | FL resident  | 04/17/20          |
| 41,894 | Palm Beach | 35  | Male   | No             |               | No                            | FL resident  | 04/17/20          |
| 41,895 | Palm Beach | 50  | Female | Unknown        |               | Unknown                       | FL resident  | 04/17/20          |
| 41,896 | Palm Beach | 48  | Female | No             |               | Yes                           | FL resident  | 04/17/20          |
| 41,897 | Palm Beach | 57  | Female | Unknown        |               | Unknown                       | FL resident  | 04/17/20          |
| 41,898 | Palm Beach | 47  | Male   | No             |               | Unknown                       | FL resident  | 04/17/20          |
| 41,899 | Palm Beach | 78  | Male   | No             |               | Unknown                       | FL resident  | 04/17/20          |
| 41,900 | Palm Beach | 38  | Female | No             |               | No                            | FL resident  | 04/17/20          |
| 41,901 | Palm Beach | 76  | Female | No             |               | Unknown                       | FL resident  | 04/17/20          |
| 41,902 | Palm Beach | 34  | Female | No             |               | No                            | FL resident  | 04/17/20          |
| 41,903 | Palm Beach | 62  | Female | No             |               | Yes                           | FL resident  | 04/17/20          |
| 41,904 | Palm Beach | 53  | Male   | No             |               | Yes                           | FL resident  | 04/17/20          |
| 41,905 | Palm Beach | 67  | Male   | No             |               | No                            | FL resident  | 04/17/20          |
| 41,906 | Palm Beach | 54  | Male   | No             |               | No                            | FL resident  | 04/17/20          |
| 41,907 | Palm Beach | 71  | Male   | No             |               | No                            | FL resident  | 04/17/20          |
| 41,908 | Palm Beach | 79  | Female | No             |               | Yes                           | FL resident  | 04/17/20          |
| 41,909 | Palm Beach | 32  | Female | No             |               | Yes                           | FL resident  | 04/17/20          |
| 41,910 | Palm Beach | 42  | Male   | No             |               | Yes                           | FL resident  | 04/17/20          |
| 41,911 | Palm Beach | 84  | Male   | Unknown        |               | Unknown                       | FL resident  | 04/17/20          |
| 41,912 | Palm Beach | 87  | Male   | No             |               | Yes                           | FL resident  | 04/17/20          |
| 41,913 | Palm Beach | 60  | Female | No             |               | No                            | FL resident  | 04/17/20          |
| 41,914 | Palm Beach | 32  | Female | Unknown        |               | No                            | FL resident  | 04/17/20          |
| 41,915 | Palm Beach | 43  | Female | Unknown        |               | Unknown                       | FL resident  | 04/17/20          |
| 41,916 | Palm Beach | 61  | Male   | No             |               | Unknown                       | FL resident  | 04/17/20          |
| 41,917 | Palm Beach | 69  | Female | No             |               | Yes                           | FL resident  | 04/17/20          |
| 41,918 | Palm Beach | 38  | Female | No             |               | Yes                           | FL resident  | 04/17/20          |
| 41,919 | Palm Beach | 75  | Female | Yes            | FL; HAITI     | Yes                           | FL resident  | 04/17/20          |
| 41,920 | Palm Beach | 23  | Male   | No             |               | Yes                           | FL resident  | 04/18/20          |
| 41,921 | Palm Beach | 54  | Male   | No             |               | Yes                           | FL resident  | 04/18/20          |
| 41,922 | Palm Beach | 35  | Male   | No             |               | Unknown                       | FL resident  | 04/18/20          |
| 41,923 | Palm Beach | 18  | Female | No             |               | Yes                           | FL resident  | 04/18/20          |
| 41,924 | Palm Beach | 33  | Female | No             |               | Yes                           | FL resident  | 04/18/20          |
| 41,925 | Palm Beach | 77  | Male   | No             |               | Unknown                       | FL resident  | 04/18/20          |
| 41,926 | Palm Beach | 41  | Female | No             |               | No                            | FL resident  | 04/18/20          |
| 41,927 | Palm Beach | 19  | Male   | No             |               | No                            | FL resident  | 04/18/20          |
| 41,928 | Palm Beach | 54  | Female | No             |               | Yes                           | FL resident  | 04/18/20          |
| 41,929 | Palm Beach | 30  | Male   | No             |               | No                            | FL resident  | 04/18/20          |
| 41,930 | Palm Beach | 31  | Female | Unknown        |               | Unknown                       | FL resident  | 04/18/20          |
| 41,931 | Palm Beach | 61  | Female | No             |               | Unknown                       | FL resident  | 04/18/20          |
| 41,932 | Palm Beach | 59  | Male   | No             |               | Yes                           | FL resident  | 04/18/20          |
| 41,933 | Palm Beach | 55  | Male   | No             |               | Unknown                       | FL resident  | 04/18/20          |
| 41,934 | Palm Beach | 19  | Female | No             |               | Yes                           | FL resident  | 04/18/20          |
| 41,935 | Palm Beach | 74  | Male   | No             |               | Unknown                       | FL resident  | 04/18/20          |
| 41,936 | Palm Beach | 65  | Female | No             |               | Unknown                       | FL resident  | 04/18/20          |
| 41,937 | Palm Beach | 67  | Male   | No             |               | No                            | FL resident  | 04/18/20          |
| 41,938 | Palm Beach | 95  | Female | No             |               | No                            | FL resident  | 04/18/20          |
| 41,939 | Palm Beach | 87  | Male   | No             |               | No                            | FL resident  | 04/18/20          |
| 41,940 | Palm Beach | 92  | Female | No             |               | Unknown                       | FL resident  | 04/18/20          |
| 41,941 | Palm Beach | 65  | Male   | No             |               | No                            | FL resident  | 04/18/20          |
| 41,942 | Palm Beach | 40  | Male   | Unknown        |               | Unknown                       | FL resident  | 04/18/20          |
| 41,943 | Palm Beach | 41  | Male   | No             |               | Yes                           | FL resident  | 04/18/20          |
| 41,944 | Palm Beach | 52  | Male   | No             |               | Unknown                       | FL resident  | 04/18/20          |
| 41,945 | Palm Beach | 91  | Male   | No             |               | Unknown                       | FL resident  | 04/18/20          |
| 41,946 | Palm Beach | 37  | Female | No             |               | Unknown                       | FL resident  | 04/18/20          |
| 41,947 | Palm Beach | 75  | Female | No             |               | Unknown                       | FL resident  | 04/18/20          |
| 41,948 | Palm Beach | 41  | Male   | No             |               | Yes                           | FL resident  | 04/18/20          |

# Coronavirus: line list of cases

Data verified as of May 24, 2020 at 10 AM

Data in this report are provisional and subject to change.

| Case   | County     | Age | Gender | Travel related | Travel detail | Contact with a confirmed case | Jurisdiction | Date case counted |
|--------|------------|-----|--------|----------------|---------------|-------------------------------|--------------|-------------------|
| 41,949 | Palm Beach | 46  | Male   | No             |               | Yes                           | FL resident  | 04/18/20          |
| 41,950 | Palm Beach | 70  | Male   | No             |               | No                            | FL resident  | 04/18/20          |
| 41,951 | Palm Beach | 62  | Male   | No             |               | Yes                           | FL resident  | 04/18/20          |
| 41,952 | Palm Beach | 74  | Male   | No             |               | Unknown                       | FL resident  | 04/18/20          |
| 41,953 | Palm Beach | 62  | Male   | No             |               | Yes                           | FL resident  | 04/18/20          |
| 41,954 | Palm Beach | 79  | Male   | No             |               | Unknown                       | FL resident  | 04/18/20          |
| 41,955 | Palm Beach | 71  | Female | Unknown        |               | No                            | FL resident  | 04/18/20          |
| 41,956 | Palm Beach | 57  | Male   | No             |               | Yes                           | FL resident  | 04/19/20          |
| 41,957 | Palm Beach | 33  | Male   | Unknown        |               | Yes                           | FL resident  | 04/19/20          |
| 41,958 | Palm Beach | 74  | Female | Unknown        |               | Unknown                       | FL resident  | 04/19/20          |
| 41,959 | Palm Beach | 59  | Female | No             |               | No                            | FL resident  | 04/19/20          |
| 41,960 | Palm Beach | 75  | Male   | Unknown        |               | Yes                           | FL resident  | 04/19/20          |
| 41,961 | Palm Beach | 46  | Female | No             |               | Yes                           | FL resident  | 04/19/20          |
| 41,962 | Palm Beach | 64  | Male   | No             |               | Unknown                       | FL resident  | 04/19/20          |
| 41,963 | Palm Beach | 93  | Male   | No             |               | Unknown                       | FL resident  | 04/19/20          |
| 41,964 | Palm Beach | 62  | Male   | Unknown        |               | Unknown                       | FL resident  | 04/19/20          |
| 41,965 | Palm Beach | 73  | Male   | No             |               | Unknown                       | FL resident  | 04/19/20          |
| 41,966 | Palm Beach | 28  | Male   | No             |               | No                            | FL resident  | 04/19/20          |
| 41,967 | Palm Beach | 63  | Female | Unknown        |               | Unknown                       | FL resident  | 04/19/20          |
| 41,968 | Palm Beach | 69  | Male   | No             |               | Unknown                       | FL resident  | 04/19/20          |
| 41,969 | Palm Beach | 46  | Male   | No             |               | Unknown                       | FL resident  | 04/19/20          |
| 41,970 | Palm Beach | 81  | Male   | No             |               | No                            | FL resident  | 04/19/20          |
| 41,971 | Palm Beach | 51  | Female | No             |               | Yes                           | FL resident  | 04/19/20          |
| 41,972 | Palm Beach | 60  | Female | No             |               | Yes                           | FL resident  | 04/19/20          |
| 41,973 | Palm Beach | 87  | Male   | No             |               |                               | FL resident  | 04/19/20          |
| 41,974 | Palm Beach | 82  | Male   | No             |               | Unknown                       | FL resident  | 04/19/20          |
| 41,975 | Palm Beach | 73  | Male   | No             |               | Unknown                       | FL resident  | 04/19/20          |
| 41,976 | Palm Beach | 71  | Male   | No             |               | Unknown                       | FL resident  | 04/19/20          |
| 41,977 | Palm Beach | 25  | Male   | Unknown        |               | Yes                           | FL resident  | 04/19/20          |
| 41,978 | Palm Beach | 59  | Female | No             |               | No                            | FL resident  | 04/19/20          |
| 41,979 | Palm Beach | 58  | Female | No             |               | Yes                           | FL resident  | 04/19/20          |
| 41,980 | Palm Beach | 51  | Male   | No             |               | No                            | FL resident  | 04/19/20          |
| 41,981 | Palm Beach | 51  | Male   | Unknown        |               |                               | FL resident  | 04/19/20          |
| 41,982 | Palm Beach | 83  | Male   | No             |               | Unknown                       | FL resident  | 04/19/20          |
| 41,983 | Palm Beach | 95  | Male   | No             |               | Yes                           | FL resident  | 04/19/20          |
| 41,984 | Palm Beach | 64  | Male   | No             |               | Yes                           | FL resident  | 04/19/20          |
| 41,985 | Palm Beach | 21  | Male   | No             |               | Yes                           | FL resident  | 04/19/20          |
| 41,986 | Palm Beach | 87  | Male   | Unknown        |               | Yes                           | FL resident  | 04/19/20          |
| 41,987 | Palm Beach | 54  | Male   | No             |               | Yes                           | FL resident  | 04/19/20          |
| 41,988 | Palm Beach | 46  | Female | Unknown        |               | Yes                           | FL resident  | 04/19/20          |
| 41,989 | Palm Beach | 46  | Male   | No             |               | Yes                           | FL resident  | 04/19/20          |
| 41,990 | Palm Beach | 57  | Female | No             |               | Yes                           | FL resident  | 04/19/20          |
| 41,991 | Palm Beach | 0   | Male   | No             |               | Yes                           | FL resident  | 04/20/20          |
| 41,992 | Palm Beach | 4   | Male   | No             |               | Yes                           | FL resident  | 04/20/20          |
| 41,993 | Palm Beach | 53  | Female | Unknown        |               | Unknown                       | FL resident  | 04/20/20          |
| 41,994 | Palm Beach | 41  | Female | Unknown        |               | Unknown                       | FL resident  | 04/20/20          |
| 41,995 | Palm Beach | 95  | Female | No             |               | Unknown                       | FL resident  | 04/20/20          |
| 41,996 | Palm Beach | 35  | Female | Unknown        |               | Unknown                       | FL resident  | 04/20/20          |
| 41,997 | Palm Beach | 66  | Female | Unknown        |               |                               | FL resident  | 04/20/20          |
| 41,998 | Palm Beach | 68  | Male   | Unknown        |               |                               | FL resident  | 04/20/20          |
| 41,999 | Palm Beach | 39  | Female | No             |               | Unknown                       | FL resident  | 04/20/20          |
| 42,000 | Palm Beach | 34  | Male   | Unknown        |               | No                            | FL resident  | 04/20/20          |
| 42,001 | Palm Beach | 80  | Male   | Unknown        |               | Unknown                       | FL resident  | 04/20/20          |
| 42,002 | Palm Beach | 20  | Male   | Unknown        |               | No                            | FL resident  | 04/20/20          |
| 42,003 | Palm Beach | 75  | Female | No             |               | Yes                           | FL resident  | 04/20/20          |
| 42,004 | Palm Beach | 22  | Female | No             |               | Yes                           | FL resident  | 04/20/20          |
| 42,005 | Palm Beach | 36  | Male   | No             |               | Yes                           | FL resident  | 04/20/20          |
| 42,006 | Palm Beach | 85  | Female | No             |               | Yes                           | FL resident  | 04/20/20          |
| 42,007 | Palm Beach | 63  | Female | No             |               | Yes                           | FL resident  | 04/20/20          |
| 42,008 | Palm Beach | 55  | Male   | No             |               | Yes                           | FL resident  | 04/20/20          |
| 42,009 | Palm Beach | 66  | Male   | No             |               | Yes                           | FL resident  | 04/20/20          |
| 42,010 | Palm Beach | 88  | Male   | Unknown        |               |                               | FL resident  | 04/20/20          |

# Coronavirus: line list of cases

Data verified as of May 24, 2020 at 10 AM

Data in this report are provisional and subject to change.

| Case   | County     | Age | Gender | Travel related | Travel detail | Contact with a confirmed case | Jurisdiction | Date case counted |
|--------|------------|-----|--------|----------------|---------------|-------------------------------|--------------|-------------------|
| 42,011 | Palm Beach | 58  | Male   | Unknown        |               | Unknown                       | FL resident  | 04/20/20          |
| 42,012 | Palm Beach | 91  | Female | No             |               |                               | FL resident  | 04/20/20          |
| 42,013 | Palm Beach | 61  | Female | Unknown        |               | Unknown                       | FL resident  | 04/20/20          |
| 42,014 | Palm Beach | 50  | Male   | No             |               | No                            | FL resident  | 04/20/20          |
| 42,015 | Palm Beach | 47  | Male   | No             |               | No                            | FL resident  | 04/20/20          |
| 42,016 | Palm Beach | 57  | Male   | Unknown        |               | No                            | FL resident  | 04/20/20          |
| 42,017 | Palm Beach | 40  | Female | Unknown        |               | Unknown                       | FL resident  | 04/20/20          |
| 42,018 | Palm Beach | 84  | Female | No             |               | Unknown                       | FL resident  | 04/20/20          |
| 42,019 | Palm Beach | 59  | Male   | Unknown        |               | Unknown                       | FL resident  | 04/20/20          |
| 42,020 | Palm Beach | 81  | Male   | Unknown        |               | No                            | FL resident  | 04/20/20          |
| 42,021 | Palm Beach | 40  | Female | Unknown        |               | Unknown                       | FL resident  | 04/20/20          |
| 42,022 | Palm Beach | 63  | Female | No             |               | No                            | FL resident  | 04/20/20          |
| 42,023 | Palm Beach | 41  | Male   | Unknown        |               | Yes                           | FL resident  | 04/20/20          |
| 42,024 | Palm Beach | 43  | Female | No             |               | Yes                           | FL resident  | 04/20/20          |
| 42,025 | Palm Beach | 24  | Female | No             |               | Yes                           | FL resident  | 04/20/20          |
| 42,026 | Palm Beach | 28  | Female | No             |               | Unknown                       | FL resident  | 04/20/20          |
| 42,027 | Palm Beach | 51  | Male   | No             |               | Yes                           | FL resident  | 04/20/20          |
| 42,028 | Palm Beach | 22  | Male   | No             |               | Yes                           | FL resident  | 04/20/20          |
| 42,029 | Palm Beach | 19  | Female | Unknown        |               | Yes                           | FL resident  | 04/20/20          |
| 42,030 | Palm Beach | 70  | Male   | No             |               | Yes                           | FL resident  | 04/20/20          |
| 42,031 | Palm Beach | 29  | Male   | No             |               | No                            | FL resident  | 04/20/20          |
| 42,032 | Palm Beach | 52  | Female | No             |               | Yes                           | FL resident  | 04/20/20          |
| 42,033 | Palm Beach | 58  | Male   | No             |               | No                            | FL resident  | 04/20/20          |
| 42,034 | Palm Beach | 52  | Male   | No             |               | No                            | FL resident  | 04/20/20          |
| 42,035 | Palm Beach | 23  | Male   | No             |               | No                            | FL resident  | 04/20/20          |
| 42,036 | Palm Beach | 23  | Female | Unknown        |               | Unknown                       | FL resident  | 04/20/20          |
| 42,037 | Palm Beach | 41  | Male   | No             |               | Yes                           | FL resident  | 04/20/20          |
| 42,038 | Palm Beach | 51  | Female | Unknown        |               | Yes                           | FL resident  | 04/20/20          |
| 42,039 | Palm Beach | 63  | Female | No             |               | Yes                           | FL resident  | 04/20/20          |
| 42,040 | Palm Beach | 57  | Female | Unknown        |               | Unknown                       | FL resident  | 04/20/20          |
| 42,041 | Palm Beach | 52  | Male   | Unknown        |               | Yes                           | FL resident  | 04/20/20          |
| 42,042 | Palm Beach | 59  | Male   | Unknown        |               | Unknown                       | FL resident  | 04/20/20          |
| 42,043 | Palm Beach | 72  | Male   | Unknown        |               |                               | FL resident  | 04/20/20          |
| 42,044 | Palm Beach | 29  | Male   | No             |               | Yes                           | FL resident  | 04/20/20          |
| 42,045 | Palm Beach | 40  | Female | Unknown        |               | Unknown                       | FL resident  | 04/20/20          |
| 42,046 | Palm Beach | 32  | Male   | Unknown        |               | Unknown                       | FL resident  | 04/20/20          |
| 42,047 | Palm Beach | 60  | Male   | Unknown        |               | Unknown                       | FL resident  | 04/20/20          |
| 42,048 | Palm Beach | 31  | Male   | Unknown        |               | Unknown                       | FL resident  | 04/20/20          |
| 42,049 | Palm Beach | 37  | Female | No             |               | Unknown                       | FL resident  | 04/20/20          |
| 42,050 | Palm Beach | 24  | Male   | Unknown        |               | Unknown                       | FL resident  | 04/20/20          |
| 42,051 | Palm Beach | 4   | Female | Unknown        |               | Unknown                       | FL resident  | 04/20/20          |
| 42,052 | Palm Beach | 38  | Female | Unknown        |               | Unknown                       | FL resident  | 04/20/20          |
| 42,053 | Palm Beach | 61  | Male   | Unknown        |               | Unknown                       | FL resident  | 04/20/20          |
| 42,054 | Palm Beach | 23  | Male   | No             |               | Yes                           | FL resident  | 04/20/20          |
| 42,055 | Palm Beach | 57  | Male   | No             |               | Yes                           | FL resident  | 04/20/20          |
| 42,056 | Palm Beach | 27  | Female | Unknown        |               | Unknown                       | FL resident  | 04/20/20          |
| 42,057 | Palm Beach | 49  | Female | No             |               | Yes                           | FL resident  | 04/20/20          |
| 42,058 | Palm Beach | 75  | Male   | Unknown        |               |                               | FL resident  | 04/20/20          |
| 42,059 | Palm Beach | 41  | Male   | Unknown        |               | Unknown                       | FL resident  | 04/20/20          |
| 42,060 | Palm Beach | 58  | Male   | Unknown        |               | Unknown                       | FL resident  | 04/20/20          |
| 42,061 | Palm Beach | 41  | Female | Unknown        |               | Unknown                       | FL resident  | 04/20/20          |
| 42,062 | Palm Beach | 24  | Male   | No             |               | No                            | FL resident  | 04/20/20          |
| 42,063 | Palm Beach | 40  | Male   | No             |               | No                            | FL resident  | 04/20/20          |
| 42,064 | Palm Beach | 33  | Male   | No             |               | Yes                           | FL resident  | 04/20/20          |
| 42,065 | Palm Beach | 62  | Female | Unknown        |               | Yes                           | FL resident  | 04/20/20          |
| 42,066 | Palm Beach | 41  | Female | No             |               | Yes                           | FL resident  | 04/20/20          |
| 42,067 | Palm Beach | 64  | Male   | No             |               | Yes                           | FL resident  | 04/20/20          |
| 42,068 | Palm Beach | 32  | Male   | Unknown        |               | Unknown                       | FL resident  | 04/20/20          |
| 42,069 | Palm Beach | 7   | Male   | No             |               | No                            | FL resident  | 04/20/20          |
| 42,070 | Palm Beach | 87  | Female | No             |               |                               | FL resident  | 04/20/20          |
| 42,071 | Palm Beach | 64  | Male   | Unknown        |               | Unknown                       | FL resident  | 04/20/20          |
| 42,072 | Palm Beach | 62  | Female | Unknown        |               | Unknown                       | FL resident  | 04/20/20          |

# Coronavirus: line list of cases

Data verified as of May 24, 2020 at 10 AM

Data in this report are provisional and subject to change.

| Case   | County     | Age | Gender | Travel related | Travel detail | Contact with a confirmed case | Jurisdiction | Date case counted |
|--------|------------|-----|--------|----------------|---------------|-------------------------------|--------------|-------------------|
| 42,073 | Palm Beach | 42  | Female | Yes            | CO            | Unknown                       | FL resident  | 04/20/20          |
| 42,074 | Palm Beach | 81  | Female | No             |               | Unknown                       | FL resident  | 04/20/20          |
| 42,075 | Palm Beach | 92  | Female | No             |               | Yes                           | FL resident  | 04/20/20          |
| 42,076 | Palm Beach | 80  | Female | No             |               | Yes                           | FL resident  | 04/20/20          |
| 42,077 | Palm Beach | 54  | Female | No             |               | Unknown                       | FL resident  | 04/20/20          |
| 42,078 | Palm Beach | 78  | Male   | Unknown        |               | Unknown                       | FL resident  | 04/20/20          |
| 42,079 | Palm Beach | 57  | Female | Unknown        |               | Unknown                       | FL resident  | 04/20/20          |
| 42,080 | Palm Beach | 67  | Male   | No             |               | No                            | FL resident  | 04/20/20          |
| 42,081 | Palm Beach | 81  | Male   | No             |               | Unknown                       | FL resident  | 04/21/20          |
| 42,082 | Palm Beach | 2   | Male   | No             |               | Yes                           | FL resident  | 04/21/20          |
| 42,083 | Palm Beach | 83  | Male   | No             |               | Unknown                       | FL resident  | 04/21/20          |
| 42,084 | Palm Beach | 84  | Male   | No             |               | No                            | FL resident  | 04/21/20          |
| 42,085 | Palm Beach | 58  | Female | No             |               | Yes                           | FL resident  | 04/21/20          |
| 42,086 | Palm Beach | 84  | Male   | No             |               | Unknown                       | FL resident  | 04/21/20          |
| 42,087 | Palm Beach | 22  | Male   | Unknown        |               | Unknown                       | FL resident  | 04/21/20          |
| 42,088 | Palm Beach | 38  | Male   | No             |               | Yes                           | FL resident  | 04/21/20          |
| 42,089 | Palm Beach | 82  | Male   | Unknown        |               | Unknown                       | FL resident  | 04/21/20          |
| 42,090 | Palm Beach | 37  | Male   | No             |               | Yes                           | FL resident  | 04/21/20          |
| 42,091 | Palm Beach | 46  | Female | No             |               | Yes                           | FL resident  | 04/21/20          |
| 42,092 | Palm Beach | 43  | Male   | No             |               | Unknown                       | FL resident  | 04/21/20          |
| 42,093 | Palm Beach | 26  | Male   | No             |               | No                            | FL resident  | 04/21/20          |
| 42,094 | Palm Beach | 41  | Male   | Unknown        |               | Unknown                       | FL resident  | 04/21/20          |
| 42,095 | Palm Beach | 87  | Female | No             |               |                               | FL resident  | 04/21/20          |
| 42,096 | Palm Beach | 88  | Male   | No             |               | Unknown                       | FL resident  | 04/21/20          |
| 42,097 | Palm Beach | 83  | Female | No             |               | Unknown                       | FL resident  | 04/21/20          |
| 42,098 | Palm Beach | 32  | Female | No             |               | Unknown                       | FL resident  | 04/21/20          |
| 42,099 | Palm Beach | 64  | Male   | No             |               | Unknown                       | FL resident  | 04/21/20          |
| 42,100 | Palm Beach | 80  | Female | No             |               | Unknown                       | FL resident  | 04/21/20          |
| 42,101 | Palm Beach | 43  | Male   | No             |               | Yes                           | FL resident  | 04/21/20          |
| 42,102 | Palm Beach | 44  | Male   | No             |               | No                            | FL resident  | 04/21/20          |
| 42,103 | Palm Beach | 42  | Female | No             |               | Yes                           | FL resident  | 04/21/20          |
| 42,104 | Palm Beach | 68  | Female | Unknown        |               | Unknown                       | FL resident  | 04/21/20          |
| 42,105 | Palm Beach | 71  | Female | Unknown        |               | Unknown                       | FL resident  | 04/21/20          |
| 42,106 | Palm Beach | 40  | Female | Yes            | NY            | Yes                           | FL resident  | 04/21/20          |
| 42,107 | Palm Beach | 42  | Female | No             |               | Yes                           | FL resident  | 04/21/20          |
| 42,108 | Palm Beach | 64  | Male   | Unknown        |               | Unknown                       | FL resident  | 04/21/20          |
| 42,109 | Palm Beach | 28  | Male   | No             |               | No                            | FL resident  | 04/21/20          |
| 42,110 | Palm Beach | 27  | Male   | No             |               | No                            | FL resident  | 04/21/20          |
| 42,111 | Palm Beach | 35  | Male   | Unknown        |               | Unknown                       | FL resident  | 04/21/20          |
| 42,112 | Palm Beach | 60  | Male   | No             |               | No                            | FL resident  | 04/21/20          |
| 42,113 | Palm Beach | 68  | Male   | No             |               | Unknown                       | FL resident  | 04/21/20          |
| 42,114 | Palm Beach | 92  | Female | No             |               | No                            | FL resident  | 04/21/20          |
| 42,115 | Palm Beach | 48  | Male   | No             |               | No                            | FL resident  | 04/21/20          |
| 42,116 | Palm Beach | 45  | Female | No             |               | Yes                           | FL resident  | 04/21/20          |
| 42,117 | Palm Beach | 19  | Male   | Unknown        |               | Yes                           | FL resident  | 04/21/20          |
| 42,118 | Palm Beach | 85  | Male   | No             |               | Yes                           | FL resident  | 04/21/20          |
| 42,119 | Palm Beach | 12  | Male   | No             |               | Yes                           | FL resident  | 04/21/20          |
| 42,120 | Palm Beach | 24  | Male   | No             |               | No                            | FL resident  | 04/21/20          |
| 42,121 | Palm Beach | 60  | Male   | No             |               | Unknown                       | FL resident  | 04/21/20          |
| 42,122 | Palm Beach | 86  | Female | No             |               | No                            | FL resident  | 04/21/20          |
| 42,123 | Palm Beach | 23  | Male   | Unknown        |               | Unknown                       | FL resident  | 04/21/20          |
| 42,124 | Palm Beach | 53  | Female | Unknown        |               | Unknown                       | FL resident  | 04/21/20          |
| 42,125 | Palm Beach | 30  | Female | Unknown        |               | No                            | FL resident  | 04/21/20          |
| 42,126 | Palm Beach | 54  | Male   | No             |               | No                            | FL resident  | 04/21/20          |
| 42,127 | Palm Beach | 22  | Male   | No             |               | Yes                           | FL resident  | 04/21/20          |
| 42,128 | Palm Beach | 40  | Female | No             |               | Yes                           | FL resident  | 04/21/20          |
| 42,129 | Palm Beach | 55  | Male   | No             |               | Yes                           | FL resident  | 04/21/20          |
| 42,130 | Palm Beach | 20  | Male   | Unknown        |               | No                            | FL resident  | 04/21/20          |
| 42,131 | Palm Beach | 37  | Male   | Unknown        |               | Yes                           | FL resident  | 04/21/20          |
| 42,132 | Palm Beach | 36  | Female | No             |               | No                            | FL resident  | 04/21/20          |
| 42,133 | Palm Beach | 61  | Female | Unknown        |               | Unknown                       | FL resident  | 04/21/20          |
| 42,134 | Palm Beach | 70  | Male   | Unknown        |               | No                            | FL resident  | 04/21/20          |

# Coronavirus: line list of cases

Data verified as of May 24, 2020 at 10 AM

Data in this report are provisional and subject to change.

| Case   | County     | Age | Gender | Travel related | Travel detail | Contact with a confirmed case | Jurisdiction | Date case counted |
|--------|------------|-----|--------|----------------|---------------|-------------------------------|--------------|-------------------|
| 42,135 | Palm Beach | 16  | Female | No             |               | Yes                           | FL resident  | 04/21/20          |
| 42,136 | Palm Beach | 36  | Male   | Unknown        |               | Unknown                       | FL resident  | 04/21/20          |
| 42,137 | Palm Beach | 45  | Female | No             |               | Unknown                       | FL resident  | 04/21/20          |
| 42,138 | Palm Beach | 23  | Female | Unknown        |               | Unknown                       | FL resident  | 04/21/20          |
| 42,139 | Palm Beach | 11  | Male   | No             |               | Yes                           | FL resident  | 04/21/20          |
| 42,140 | Palm Beach | 39  | Female | No             |               | Yes                           | FL resident  | 04/21/20          |
| 42,141 | Palm Beach | 63  | Male   | Unknown        |               | Unknown                       | FL resident  | 04/21/20          |
| 42,142 | Palm Beach | 60  | Male   | No             |               | Yes                           | FL resident  | 04/21/20          |
| 42,143 | Palm Beach | 83  | Female | No             |               | Yes                           | FL resident  | 04/21/20          |
| 42,144 | Palm Beach | 55  | Male   | Unknown        |               | Unknown                       | FL resident  | 04/21/20          |
| 42,145 | Palm Beach | 61  | Female | No             |               | No                            | FL resident  | 04/21/20          |
| 42,146 | Palm Beach | 59  | Male   | No             |               | Yes                           | FL resident  | 04/21/20          |
| 42,147 | Palm Beach | 25  | Female | No             |               | Yes                           | FL resident  | 04/21/20          |
| 42,148 | Palm Beach | 35  | Male   | Unknown        |               | Unknown                       | FL resident  | 04/21/20          |
| 42,149 | Palm Beach | 53  | Male   | No             |               | Unknown                       | FL resident  | 04/21/20          |
| 42,150 | Palm Beach | 25  | Male   | Unknown        |               | Unknown                       | FL resident  | 04/21/20          |
| 42,151 | Palm Beach | 26  | Female | No             |               | No                            | FL resident  | 04/21/20          |
| 42,152 | Palm Beach | 18  | Female | No             |               | Unknown                       | FL resident  | 04/21/20          |
| 42,153 | Palm Beach | 50  | Female | No             |               | Unknown                       | FL resident  | 04/21/20          |
| 42,154 | Palm Beach | 37  | Male   | No             |               | Yes                           | FL resident  | 04/21/20          |
| 42,155 | Palm Beach | 69  | Female | No             |               | No                            | FL resident  | 04/21/20          |
| 42,156 | Palm Beach | 61  | Female | No             |               | Yes                           | FL resident  | 04/21/20          |
| 42,157 | Palm Beach | 62  | Male   | No             |               | Yes                           | FL resident  | 04/21/20          |
| 42,158 | Palm Beach | 43  | Male   | No             |               | Yes                           | FL resident  | 04/21/20          |
| 42,159 | Palm Beach | 46  | Female | No             |               | Yes                           | FL resident  | 04/21/20          |
| 42,160 | Palm Beach | 45  | Male   | No             |               | Yes                           | FL resident  | 04/21/20          |
| 42,161 | Palm Beach | 33  | Female | No             |               | Yes                           | FL resident  | 04/21/20          |
| 42,162 | Palm Beach | 71  | Female | Unknown        |               | Unknown                       | FL resident  | 04/21/20          |
| 42,163 | Palm Beach | 58  | Male   | No             |               | Unknown                       | FL resident  | 04/21/20          |
| 42,164 | Palm Beach | 61  | Female | No             |               | Yes                           | FL resident  | 04/21/20          |
| 42,165 | Palm Beach | 57  | Female | No             |               | Yes                           | FL resident  | 04/21/20          |
| 42,166 | Palm Beach | 59  | Male   | Unknown        |               | Unknown                       | FL resident  | 04/21/20          |
| 42,167 | Palm Beach | 36  | Female | Unknown        |               | Yes                           | FL resident  | 04/21/20          |
| 42,168 | Palm Beach | 58  | Male   | No             |               | Yes                           | FL resident  | 04/21/20          |
| 42,169 | Palm Beach | 22  | Male   | No             |               | Yes                           | FL resident  | 04/21/20          |
| 42,170 | Palm Beach | 54  | Female | Unknown        |               | Yes                           | FL resident  | 04/21/20          |
| 42,171 | Palm Beach | 53  | Female | Unknown        |               | No                            | FL resident  | 04/21/20          |
| 42,172 | Palm Beach | 47  | Male   | Unknown        |               | No                            | FL resident  | 04/21/20          |
| 42,173 | Palm Beach | 61  | Male   | Unknown        |               | Yes                           | FL resident  | 04/21/20          |
| 42,174 | Palm Beach | 59  | Female | No             |               | Yes                           | FL resident  | 04/21/20          |
| 42,175 | Palm Beach | 53  | Male   | No             |               | No                            | FL resident  | 04/21/20          |
| 42,176 | Palm Beach | 34  | Female | No             |               | Yes                           | FL resident  | 04/21/20          |
| 42,177 | Palm Beach | 28  | Male   | No             |               | Yes                           | FL resident  | 04/21/20          |
| 42,178 | Palm Beach | 45  | Male   | Unknown        |               | Unknown                       | FL resident  | 04/21/20          |
| 42,179 | Palm Beach | 41  | Female | Unknown        |               | Unknown                       | FL resident  | 04/21/20          |
| 42,180 | Palm Beach | 20  | Female | No             |               | Yes                           | FL resident  | 04/21/20          |
| 42,181 | Palm Beach | 73  | Female | No             |               | Unknown                       | FL resident  | 04/21/20          |
| 42,182 | Palm Beach | 52  | Male   | Unknown        |               | Yes                           | FL resident  | 04/21/20          |
| 42,183 | Palm Beach | 92  | Male   | No             |               | Unknown                       | FL resident  | 04/21/20          |
| 42,184 | Palm Beach | 28  | Female | No             |               | Yes                           | FL resident  | 04/21/20          |
| 42,185 | Palm Beach | 59  | Female | No             |               | Unknown                       | FL resident  | 04/21/20          |
| 42,186 | Palm Beach | 20  | Female | No             |               | Yes                           | FL resident  | 04/21/20          |
| 42,187 | Palm Beach | 95  | Female | No             |               |                               | FL resident  | 04/21/20          |
| 42,188 | Palm Beach | 78  | Male   | No             |               | Unknown                       | FL resident  | 04/21/20          |
| 42,189 | Palm Beach | 43  | Male   | No             |               | Yes                           | FL resident  | 04/21/20          |
| 42,190 | Palm Beach | 73  | Female | Unknown        |               | Unknown                       | FL resident  | 04/21/20          |
| 42,191 | Palm Beach | 76  | Male   | No             |               | Yes                           | FL resident  | 04/21/20          |
| 42,192 | Palm Beach | 47  | Female | Unknown        |               | Unknown                       | FL resident  | 04/21/20          |
| 42,193 | Palm Beach | 34  | Female | No             |               | Yes                           | FL resident  | 04/21/20          |
| 42,194 | Palm Beach | 24  | Male   | No             |               | Yes                           | FL resident  | 04/21/20          |
| 42,195 | Palm Beach | 50  | Male   | Unknown        |               | Unknown                       | FL resident  | 04/21/20          |
| 42,196 | Palm Beach | 11  | Male   | Unknown        |               | Unknown                       | FL resident  | 04/21/20          |

# Coronavirus: line list of cases

Data verified as of May 24, 2020 at 10 AM

Data in this report are provisional and subject to change.

| Case   | County     | Age | Gender | Travel related | Travel detail | Contact with a confirmed case | Jurisdiction | Date case counted |
|--------|------------|-----|--------|----------------|---------------|-------------------------------|--------------|-------------------|
| 42,197 | Palm Beach | 32  | Male   | No             |               | No                            | FL resident  | 04/22/20          |
| 42,198 | Palm Beach | 66  | Male   | Unknown        |               | Unknown                       | FL resident  | 04/22/20          |
| 42,199 | Palm Beach | 97  | Female | No             |               | Unknown                       | FL resident  | 04/22/20          |
| 42,200 | Palm Beach | 94  | Male   | No             |               | Yes                           | FL resident  | 04/22/20          |
| 42,201 | Palm Beach | 64  | Male   | No             |               | Yes                           | FL resident  | 04/22/20          |
| 42,202 | Palm Beach | 34  | Female | No             |               | No                            | FL resident  | 04/22/20          |
| 42,203 | Palm Beach | 63  | Male   | Unknown        |               | Unknown                       | FL resident  | 04/22/20          |
| 42,204 | Palm Beach | 57  | Male   | Unknown        |               | Unknown                       | FL resident  | 04/22/20          |
| 42,205 | Palm Beach | 37  | Female | No             |               | No                            | FL resident  | 04/22/20          |
| 42,206 | Palm Beach | 97  | Female | No             |               | No                            | FL resident  | 04/22/20          |
| 42,207 | Palm Beach | 67  | Male   | Unknown        |               |                               | FL resident  | 04/22/20          |
| 42,208 | Palm Beach | 70  | Male   | No             |               | Unknown                       | FL resident  | 04/22/20          |
| 42,209 | Palm Beach | 86  | Male   | No             |               | Unknown                       | FL resident  | 04/22/20          |
| 42,210 | Palm Beach | 42  | Male   | No             |               | No                            | FL resident  | 04/22/20          |
| 42,211 | Palm Beach | 38  | Female | No             |               | Yes                           | FL resident  | 04/22/20          |
| 42,212 | Palm Beach | 68  | Male   | No             |               | No                            | FL resident  | 04/22/20          |
| 42,213 | Palm Beach | 44  | Female | No             |               | Unknown                       | FL resident  | 04/22/20          |
| 42,214 | Palm Beach | 73  | Male   | No             |               | Unknown                       | FL resident  | 04/22/20          |
| 42,215 | Palm Beach | 63  | Male   | No             |               | No                            | FL resident  | 04/22/20          |
| 42,216 | Palm Beach | 83  | Male   | No             |               | Yes                           | FL resident  | 04/22/20          |
| 42,217 | Palm Beach | 56  | Male   | No             |               | No                            | FL resident  | 04/22/20          |
| 42,218 | Palm Beach | 50  | Female | No             |               | Yes                           | FL resident  | 04/22/20          |
| 42,219 | Palm Beach | 32  | Female | Unknown        |               | Yes                           | FL resident  | 04/22/20          |
| 42,220 | Palm Beach | 25  | Female | No             |               | Unknown                       | FL resident  | 04/22/20          |
| 42,221 | Palm Beach | 70  | Female | No             |               | No                            | FL resident  | 04/22/20          |
| 42,222 | Palm Beach | 56  | Male   | No             |               | Unknown                       | FL resident  | 04/22/20          |
| 42,223 | Palm Beach | 78  | Male   | No             |               | Unknown                       | FL resident  | 04/22/20          |
| 42,224 | Palm Beach | 84  | Female | No             |               | No                            | FL resident  | 04/22/20          |
| 42,225 | Palm Beach | 52  | Male   | No             |               | Yes                           | FL resident  | 04/22/20          |
| 42,226 | Palm Beach | 80  | Female | No             |               | Unknown                       | FL resident  | 04/22/20          |
| 42,227 | Palm Beach | 56  | Female | No             |               | Yes                           | FL resident  | 04/22/20          |
| 42,228 | Palm Beach | 23  | Female | No             |               | No                            | FL resident  | 04/22/20          |
| 42,229 | Palm Beach | 46  | Male   | Unknown        |               | Unknown                       | FL resident  | 04/22/20          |
| 42,230 | Palm Beach | 68  | Female | No             |               | No                            | FL resident  | 04/22/20          |
| 42,231 | Palm Beach | 74  | Male   | No             |               | No                            | FL resident  | 04/22/20          |
| 42,232 | Palm Beach | 15  | Male   | No             |               | Yes                           | FL resident  | 04/22/20          |
| 42,233 | Palm Beach | 52  | Male   | No             |               | Yes                           | FL resident  | 04/22/20          |
| 42,234 | Palm Beach | 15  | Female | No             |               | Yes                           | FL resident  | 04/22/20          |
| 42,235 | Palm Beach | 54  | Male   | No             |               | Yes                           | FL resident  | 04/22/20          |
| 42,236 | Palm Beach | 20  | Male   | No             |               | No                            | FL resident  | 04/22/20          |
| 42,237 | Palm Beach | 45  | Male   | No             |               | No                            | FL resident  | 04/22/20          |
| 42,238 | Palm Beach | 22  | Female | Unknown        |               | Yes                           | FL resident  | 04/22/20          |
| 42,239 | Palm Beach | 63  | Male   | No             |               | Yes                           | FL resident  | 04/22/20          |
| 42,240 | Palm Beach | 38  | Female | No             |               | No                            | FL resident  | 04/22/20          |
| 42,241 | Palm Beach | 19  | Male   | No             |               | No                            | FL resident  | 04/22/20          |
| 42,242 | Palm Beach | 23  | Male   | No             |               | Yes                           | FL resident  | 04/22/20          |
| 42,243 | Palm Beach | 56  | Female | No             |               | No                            | FL resident  | 04/22/20          |
| 42,244 | Palm Beach | 51  | Female | No             |               | Yes                           | FL resident  | 04/22/20          |
| 42,245 | Palm Beach | 55  | Male   | No             |               | Yes                           | FL resident  | 04/22/20          |
| 42,246 | Palm Beach | 48  | Female | No             |               | Yes                           | FL resident  | 04/22/20          |
| 42,247 | Palm Beach | 59  | Male   | No             |               | No                            | FL resident  | 04/22/20          |
| 42,248 | Palm Beach | 68  | Male   | Unknown        |               | No                            | FL resident  | 04/22/20          |
| 42,249 | Palm Beach | 50  | Male   | No             |               | No                            | FL resident  | 04/22/20          |
| 42,250 | Palm Beach | 36  | Female | No             |               | Yes                           | FL resident  | 04/22/20          |
| 42,251 | Palm Beach | 55  | Female | No             |               | Yes                           | FL resident  | 04/22/20          |
| 42,252 | Palm Beach | 43  | Female | No             |               | No                            | FL resident  | 04/22/20          |
| 42,253 | Palm Beach | 52  | Female | No             |               | Yes                           | FL resident  | 04/22/20          |
| 42,254 | Palm Beach | 23  | Female | No             |               | Yes                           | FL resident  | 04/22/20          |
| 42,255 | Palm Beach | 57  | Female | No             |               | Unknown                       | FL resident  | 04/22/20          |
| 42,256 | Palm Beach | 75  | Male   | No             |               | No                            | FL resident  | 04/22/20          |
| 42,257 | Palm Beach | 49  | Male   | Unknown        |               | Unknown                       | FL resident  | 04/22/20          |
| 42,258 | Palm Beach | 22  | Male   | No             |               | Yes                           | FL resident  | 04/22/20          |

# Coronavirus: line list of cases

Data verified as of May 24, 2020 at 10 AM

Data in this report are provisional and subject to change.

| Case   | County     | Age | Gender | Travel related | Travel detail | Contact with a confirmed case | Jurisdiction | Date case counted |
|--------|------------|-----|--------|----------------|---------------|-------------------------------|--------------|-------------------|
| 42,259 | Palm Beach | 32  | Male   | No             |               | Unknown                       | FL resident  | 04/22/20          |
| 42,260 | Palm Beach | 53  | Male   | No             |               | Yes                           | FL resident  | 04/22/20          |
| 42,261 | Palm Beach | 65  | Female | No             |               | Yes                           | FL resident  | 04/22/20          |
| 42,262 | Palm Beach | 69  | Female | Yes            | FL; SC        | No                            | FL resident  | 04/22/20          |
| 42,263 | Palm Beach | 17  | Male   | Unknown        |               | Unknown                       | FL resident  | 04/22/20          |
| 42,264 | Palm Beach | 72  | Female | No             |               | Yes                           | FL resident  | 04/22/20          |
| 42,265 | Palm Beach | 21  | Male   | No             |               | Yes                           | FL resident  | 04/22/20          |
| 42,266 | Palm Beach | 33  | Male   | No             |               | Unknown                       | FL resident  | 04/22/20          |
| 42,267 | Palm Beach | 45  | Female | Unknown        |               | Unknown                       | FL resident  | 04/22/20          |
| 42,268 | Palm Beach | 34  | Female | No             |               | No                            | FL resident  | 04/22/20          |
| 42,269 | Palm Beach | 13  | Female | No             |               | Yes                           | FL resident  | 04/22/20          |
| 42,270 | Palm Beach | 49  | Male   | Unknown        |               | Unknown                       | FL resident  | 04/22/20          |
| 42,271 | Palm Beach | 26  | Male   | Unknown        |               | Yes                           | FL resident  | 04/22/20          |
| 42,272 | Palm Beach | 29  | Male   | Unknown        |               | Unknown                       | FL resident  | 04/22/20          |
| 42,273 | Palm Beach | 83  | Female | Unknown        |               | Unknown                       | FL resident  | 04/22/20          |
| 42,274 | Palm Beach | 24  | Female | Unknown        |               | Unknown                       | FL resident  | 04/23/20          |
| 42,275 | Palm Beach | 75  | Female | No             |               | No                            | FL resident  | 04/23/20          |
| 42,276 | Palm Beach | 65  | Male   | No             |               | Yes                           | FL resident  | 04/23/20          |
| 42,277 | Palm Beach | 43  | Male   | No             |               | Yes                           | FL resident  | 04/23/20          |
| 42,278 | Palm Beach | 30  | Male   | No             |               | Yes                           | FL resident  | 04/23/20          |
| 42,279 | Palm Beach | 25  | Female | No             |               | Yes                           | FL resident  | 04/23/20          |
| 42,280 | Palm Beach | 61  | Male   | No             |               | No                            | FL resident  | 04/23/20          |
| 42,281 | Palm Beach | 43  | Female | No             |               | Yes                           | FL resident  | 04/23/20          |
| 42,282 | Palm Beach | 45  | Male   | No             |               | No                            | FL resident  | 04/23/20          |
| 42,283 | Palm Beach | 54  | Female | No             |               | Yes                           | FL resident  | 04/23/20          |
| 42,284 | Palm Beach | 22  | Female | Unknown        |               | Yes                           | FL resident  | 04/23/20          |
| 42,285 | Palm Beach | 64  | Female | No             |               | Yes                           | FL resident  | 04/23/20          |
| 42,286 | Palm Beach | 56  | Female | Unknown        |               | Yes                           | FL resident  | 04/23/20          |
| 42,287 | Palm Beach | 50  | Male   | No             |               | Unknown                       | FL resident  | 04/23/20          |
| 42,288 | Palm Beach | 33  | Female | No             |               | Yes                           | FL resident  | 04/23/20          |
| 42,289 | Palm Beach | 23  | Female | No             |               | No                            | FL resident  | 04/23/20          |
| 42,290 | Palm Beach | 26  | Female | No             |               | No                            | FL resident  | 04/23/20          |
| 42,291 | Palm Beach | 27  | Male   | No             |               | Yes                           | FL resident  | 04/23/20          |
| 42,292 | Palm Beach | 16  | Male   | No             |               | Yes                           | FL resident  | 04/23/20          |
| 42,293 | Palm Beach | 52  | Male   | Unknown        |               | Unknown                       | FL resident  | 04/23/20          |
| 42,294 | Palm Beach | 11  | Male   | No             |               | Yes                           | FL resident  | 04/23/20          |
| 42,295 | Palm Beach | 17  | Male   | No             |               | Yes                           | FL resident  | 04/23/20          |
| 42,296 | Palm Beach | 52  | Female | No             |               | No                            | FL resident  | 04/23/20          |
| 42,297 | Palm Beach | 43  | Female | No             |               | Yes                           | FL resident  | 04/23/20          |
| 42,298 | Palm Beach | 59  | Male   | No             |               | No                            | FL resident  | 04/23/20          |
| 42,299 | Palm Beach | 28  | Female | No             |               | Yes                           | FL resident  | 04/23/20          |
| 42,300 | Palm Beach | 46  | Male   | No             |               | No                            | FL resident  | 04/23/20          |
| 42,301 | Palm Beach | 64  | Male   | No             |               | No                            | FL resident  | 04/23/20          |
| 42,302 | Palm Beach | 47  | Female | No             |               | Yes                           | FL resident  | 04/23/20          |
| 42,303 | Palm Beach | 25  | Male   | No             |               | Yes                           | FL resident  | 04/23/20          |
| 42,304 | Palm Beach | 29  | Female | Unknown        |               | Yes                           | FL resident  | 04/23/20          |
| 42,305 | Palm Beach | 47  | Male   | Unknown        |               | No                            | FL resident  | 04/23/20          |
| 42,306 | Palm Beach | 37  | Female | Unknown        |               | Unknown                       | FL resident  | 04/23/20          |
| 42,307 | Palm Beach | 31  | Male   | Unknown        |               | Yes                           | FL resident  | 04/23/20          |
| 42,308 | Palm Beach | 69  | Male   | Unknown        |               | No                            | FL resident  | 04/23/20          |
| 42,309 | Palm Beach | 49  | Male   | No             |               | No                            | FL resident  | 04/23/20          |
| 42,310 | Palm Beach | 63  | Male   | No             |               | Yes                           | FL resident  | 04/23/20          |
| 42,311 | Palm Beach | 29  | Female | No             |               | Yes                           | FL resident  | 04/23/20          |
| 42,312 | Palm Beach | 33  | Female | No             |               | Yes                           | FL resident  | 04/23/20          |
| 42,313 | Palm Beach | 78  | Female | No             |               | Yes                           | FL resident  | 04/23/20          |
| 42,314 | Palm Beach | 35  | Female | No             |               | Yes                           | FL resident  | 04/23/20          |
| 42,315 | Palm Beach | 88  | Male   | No             |               | Yes                           | FL resident  | 04/23/20          |
| 42,316 | Palm Beach | 29  | Female | Unknown        |               | No                            | FL resident  | 04/23/20          |
| 42,317 | Palm Beach | 39  | Female | No             |               | Yes                           | FL resident  | 04/23/20          |
| 42,318 | Palm Beach | 35  | Female | Unknown        |               | No                            | FL resident  | 04/23/20          |
| 42,319 | Palm Beach | 59  | Male   | Unknown        |               | Unknown                       | FL resident  | 04/23/20          |
| 42,320 | Palm Beach | 39  | Female | No             |               | Yes                           | FL resident  | 04/23/20          |

# Coronavirus: line list of cases

Data verified as of May 24, 2020 at 10 AM

Data in this report are provisional and subject to change.

| Case   | County     | Age | Gender | Travel related | Travel detail | Contact with a confirmed case | Jurisdiction | Date case counted |
|--------|------------|-----|--------|----------------|---------------|-------------------------------|--------------|-------------------|
| 42,321 | Palm Beach | 29  | Male   | No             |               | Unknown                       | FL resident  | 04/23/20          |
| 42,322 | Palm Beach | 64  | Male   | No             |               | Unknown                       | FL resident  | 04/23/20          |
| 42,323 | Palm Beach | 56  | Male   | No             |               | No                            | FL resident  | 04/23/20          |
| 42,324 | Palm Beach | 58  | Male   | No             |               | Unknown                       | FL resident  | 04/23/20          |
| 42,325 | Palm Beach | 57  | Male   | No             |               | Yes                           | FL resident  | 04/23/20          |
| 42,326 | Palm Beach | 9   | Female | Unknown        |               | Yes                           | FL resident  | 04/23/20          |
| 42,327 | Palm Beach | 2   | Male   | No             |               | Yes                           | FL resident  | 04/23/20          |
| 42,328 | Palm Beach | 74  | Male   | No             |               | Unknown                       | FL resident  | 04/23/20          |
| 42,329 | Palm Beach | 85  | Male   | No             |               | No                            | FL resident  | 04/23/20          |
| 42,330 | Palm Beach | 90  | Female | No             |               | No                            | FL resident  | 04/23/20          |
| 42,331 | Palm Beach | 83  | Male   | No             |               | Unknown                       | FL resident  | 04/23/20          |
| 42,332 | Palm Beach | 60  | Male   | No             |               | Yes                           | FL resident  | 04/23/20          |
| 42,333 | Palm Beach | 94  | Female | No             |               | No                            | FL resident  | 04/23/20          |
| 42,334 | Palm Beach | 62  | Male   | No             |               | Unknown                       | FL resident  | 04/23/20          |
| 42,335 | Palm Beach | 59  | Male   | No             |               | Unknown                       | FL resident  | 04/23/20          |
| 42,336 | Palm Beach | 43  | Female | Yes            | CO            | No                            | FL resident  | 04/23/20          |
| 42,337 | Palm Beach | 24  | Female | Unknown        |               | Unknown                       | FL resident  | 04/23/20          |
| 42,338 | Palm Beach | 51  | Male   | No             |               | No                            | FL resident  | 04/23/20          |
| 42,339 | Palm Beach | 94  | Female | No             |               | Unknown                       | FL resident  | 04/23/20          |
| 42,340 | Palm Beach | 59  | Female | Unknown        |               | Unknown                       | FL resident  | 04/23/20          |
| 42,341 | Palm Beach | 59  | Male   | No             |               | Yes                           | FL resident  | 04/23/20          |
| 42,342 | Palm Beach | 57  | Female | No             |               | No                            | FL resident  | 04/23/20          |
| 42,343 | Palm Beach | 70  | Male   | No             |               | Unknown                       | FL resident  | 04/23/20          |
| 42,344 | Palm Beach | 81  | Male   | No             |               | Unknown                       | FL resident  | 04/23/20          |
| 42,345 | Palm Beach | 79  | Male   | No             |               | Unknown                       | FL resident  | 04/23/20          |
| 42,346 | Palm Beach | 76  | Female | No             |               | Unknown                       | FL resident  | 04/23/20          |
| 42,347 | Palm Beach | 77  | Male   | No             |               | Unknown                       | FL resident  | 04/23/20          |
| 42,348 | Palm Beach | 95  | Female | No             |               | Unknown                       | FL resident  | 04/23/20          |
| 42,349 | Palm Beach | 97  | Male   | No             |               | Unknown                       | FL resident  | 04/23/20          |
| 42,350 | Palm Beach | 94  | Female | No             |               | Unknown                       | FL resident  | 04/23/20          |
| 42,351 | Palm Beach | 86  | Male   | No             |               | Unknown                       | FL resident  | 04/23/20          |
| 42,352 | Palm Beach | 25  | Female | No             |               | Yes                           | FL resident  | 04/23/20          |
| 42,353 | Palm Beach | 36  | Male   | No             |               | Unknown                       | FL resident  | 04/23/20          |
| 42,354 | Palm Beach | 75  | Male   | Unknown        |               |                               | FL resident  | 04/23/20          |
| 42,355 | Palm Beach | 25  | Male   | Unknown        |               | Yes                           | FL resident  | 04/23/20          |
| 42,356 | Palm Beach | 42  | Female | No             |               | Unknown                       | FL resident  | 04/23/20          |
| 42,357 | Palm Beach | 36  | Female | No             |               | Yes                           | FL resident  | 04/23/20          |
| 42,358 | Palm Beach | 45  | Male   | No             |               | No                            | FL resident  | 04/23/20          |
| 42,359 | Palm Beach | 44  | Male   | No             |               | No                            | FL resident  | 04/23/20          |
| 42,360 | Palm Beach | 55  | Female | Unknown        |               | Unknown                       | FL resident  | 04/23/20          |
| 42,361 | Palm Beach | 28  | Female | No             |               | Yes                           | FL resident  | 04/23/20          |
| 42,362 | Palm Beach | 65  | Female | No             |               | No                            | FL resident  | 04/23/20          |
| 42,363 | Palm Beach | 35  | Male   | No             |               | Unknown                       | FL resident  | 04/23/20          |
| 42,364 | Palm Beach | 47  | Male   | No             |               | No                            | FL resident  | 04/23/20          |
| 42,365 | Palm Beach | 50  | Female | No             |               | Yes                           | FL resident  | 04/23/20          |
| 42,366 | Palm Beach | 34  | Female | No             |               | Yes                           | FL resident  | 04/23/20          |
| 42,367 | Palm Beach | 30  | Female | No             |               | No                            | FL resident  | 04/23/20          |
| 42,368 | Palm Beach | 102 | Female | No             |               |                               | FL resident  | 04/23/20          |
| 42,369 | Palm Beach | 82  | Female | No             |               | Yes                           | FL resident  | 04/23/20          |
| 42,370 | Palm Beach | 90  | Female | No             |               | No                            | FL resident  | 04/23/20          |
| 42,371 | Palm Beach | 78  | Male   | No             |               | No                            | FL resident  | 04/23/20          |
| 42,372 | Palm Beach | 52  | Female | No             |               | Yes                           | FL resident  | 04/23/20          |
| 42,373 | Palm Beach | 89  | Female | No             |               | Unknown                       | FL resident  | 04/23/20          |
| 42,374 | Palm Beach | 45  | Male   | No             |               | Unknown                       | FL resident  | 04/23/20          |
| 42,375 | Palm Beach | 53  | Male   | No             |               | No                            | FL resident  | 04/23/20          |
| 42,376 | Palm Beach | 31  | Male   | Yes            | CA            | Unknown                       | FL resident  | 04/23/20          |
| 42,377 | Palm Beach | 72  | Male   | No             |               | Unknown                       | FL resident  | 04/23/20          |
| 42,378 | Palm Beach | 20  | Male   | No             |               | Yes                           | FL resident  | 04/23/20          |
| 42,379 | Palm Beach | 29  | Male   | No             |               | No                            | FL resident  | 04/23/20          |
| 42,380 | Palm Beach | 26  | Female | No             |               | Yes                           | FL resident  | 04/24/20          |
| 42,381 | Palm Beach | 34  | Male   | No             |               | Unknown                       | FL resident  | 04/24/20          |
| 42,382 | Palm Beach | 58  | Female | No             |               | Unknown                       | FL resident  | 04/24/20          |

# Coronavirus: line list of cases

Data verified as of May 24, 2020 at 10 AM

Data in this report are provisional and subject to change.

| Case   | County     | Age | Gender | Travel related | Travel detail | Contact with a confirmed case | Jurisdiction | Date case counted |
|--------|------------|-----|--------|----------------|---------------|-------------------------------|--------------|-------------------|
| 42,383 | Palm Beach | 17  | Female | Unknown        |               | Unknown                       | FL resident  | 04/24/20          |
| 42,384 | Palm Beach | 15  | Male   | No             |               | Yes                           | FL resident  | 04/24/20          |
| 42,385 | Palm Beach | 52  | Female | No             |               | Yes                           | FL resident  | 04/24/20          |
| 42,386 | Palm Beach | 82  | Female | No             |               | Yes                           | FL resident  | 04/24/20          |
| 42,387 | Palm Beach | 54  | Male   | Unknown        |               | Yes                           | FL resident  | 04/24/20          |
| 42,388 | Palm Beach | 86  | Male   | No             |               | Yes                           | FL resident  | 04/24/20          |
| 42,389 | Palm Beach | 82  | Male   | No             |               | Unknown                       | FL resident  | 04/24/20          |
| 42,390 | Palm Beach | 88  | Male   | No             |               | Unknown                       | FL resident  | 04/24/20          |
| 42,391 | Palm Beach | 22  | Male   | No             |               | Yes                           | FL resident  | 04/24/20          |
| 42,392 | Palm Beach | 58  | Female | No             |               | Yes                           | FL resident  | 04/24/20          |
| 42,393 | Palm Beach | 26  | Male   | No             |               | No                            | FL resident  | 04/24/20          |
| 42,394 | Palm Beach | 20  | Female | Unknown        |               | Unknown                       | FL resident  | 04/24/20          |
| 42,395 | Palm Beach | 61  | Male   | No             |               | Yes                           | FL resident  | 04/24/20          |
| 42,396 | Palm Beach | 39  | Male   | No             |               | No                            | FL resident  | 04/24/20          |
| 42,397 | Palm Beach | 77  | Female | No             |               | Yes                           | FL resident  | 04/24/20          |
| 42,398 | Palm Beach | 26  | Female | Unknown        |               | Unknown                       | FL resident  | 04/24/20          |
| 42,399 | Palm Beach | 89  | Male   | Unknown        |               | Unknown                       | FL resident  | 04/24/20          |
| 42,400 | Palm Beach | 57  | Male   | No             |               | Unknown                       | FL resident  | 04/24/20          |
| 42,401 | Palm Beach | 6   | Female | Unknown        |               | Unknown                       | FL resident  | 04/24/20          |
| 42,402 | Palm Beach | 1   | Female | Unknown        |               | Unknown                       | FL resident  | 04/24/20          |
| 42,403 | Palm Beach | 40  | Male   | No             |               | No                            | FL resident  | 04/24/20          |
| 42,404 | Palm Beach | 74  | Male   | Unknown        |               | No                            | FL resident  | 04/24/20          |
| 42,405 | Palm Beach | 51  | Female | No             |               | No                            | FL resident  | 04/24/20          |
| 42,406 | Palm Beach | 89  | Female | No             |               | Unknown                       | FL resident  | 04/24/20          |
| 42,407 | Palm Beach | 41  | Female | No             |               | No                            | FL resident  | 04/24/20          |
| 42,408 | Palm Beach | 21  | Male   | No             |               | No                            | FL resident  | 04/24/20          |
| 42,409 | Palm Beach | 42  | Male   | Unknown        |               | Unknown                       | FL resident  | 04/24/20          |
| 42,410 | Palm Beach | 59  | Male   | No             |               | No                            | FL resident  | 04/24/20          |
| 42,411 | Palm Beach | 26  | Female | No             |               | Yes                           | FL resident  | 04/24/20          |
| 42,412 | Palm Beach | 15  | Male   | Unknown        |               | No                            | FL resident  | 04/25/20          |
| 42,413 | Palm Beach | 79  | Male   | No             |               | Unknown                       | FL resident  | 04/25/20          |
| 42,414 | Palm Beach | 54  | Female | No             |               | Yes                           | FL resident  | 04/25/20          |
| 42,415 | Palm Beach | 82  | Female | No             |               | Unknown                       | FL resident  | 04/25/20          |
| 42,416 | Palm Beach | 84  | Female | No             |               | Unknown                       | FL resident  | 04/25/20          |
| 42,417 | Palm Beach | 25  | Female | No             |               | No                            | FL resident  | 04/25/20          |
| 42,418 | Palm Beach | 73  | Female | No             |               | No                            | FL resident  | 04/25/20          |
| 42,419 | Palm Beach | 51  | Female | No             |               | Yes                           | FL resident  | 04/25/20          |
| 42,420 | Palm Beach | 67  | Male   | Unknown        |               |                               | FL resident  | 04/25/20          |
| 42,421 | Palm Beach | 44  | Male   | No             |               | No                            | FL resident  | 04/25/20          |
| 42,422 | Palm Beach | 33  | Female | Unknown        |               | Unknown                       | FL resident  | 04/25/20          |
| 42,423 | Palm Beach | 78  | Female | No             |               | Yes                           | FL resident  | 04/25/20          |
| 42,424 | Palm Beach | 29  | Male   | No             |               | Unknown                       | FL resident  | 04/25/20          |
| 42,425 | Palm Beach | 59  | Male   | No             |               | Yes                           | FL resident  | 04/25/20          |
| 42,426 | Palm Beach | 57  | Male   | No             |               | Yes                           | FL resident  | 04/25/20          |
| 42,427 | Palm Beach | 61  | Female | No             |               | Yes                           | FL resident  | 04/25/20          |
| 42,428 | Palm Beach | 72  | Male   | No             |               | Yes                           | FL resident  | 04/25/20          |
| 42,429 | Palm Beach | 40  | Female | No             |               | Yes                           | FL resident  | 04/25/20          |
| 42,430 | Palm Beach | 35  | Female | Unknown        |               | Unknown                       | FL resident  | 04/25/20          |
| 42,431 | Palm Beach | 59  | Male   | No             |               | No                            | FL resident  | 04/25/20          |
| 42,432 | Palm Beach | 69  | Male   | No             |               | No                            | FL resident  | 04/25/20          |
| 42,433 | Palm Beach | 25  | Male   | Unknown        |               | Yes                           | FL resident  | 04/25/20          |
| 42,434 | Palm Beach | 38  | Female | No             |               | Yes                           | FL resident  | 04/25/20          |
| 42,435 | Palm Beach | 43  | Male   | No             |               | Unknown                       | FL resident  | 04/25/20          |
| 42,436 | Palm Beach | 80  | Male   | No             |               | Unknown                       | FL resident  | 04/25/20          |
| 42,437 | Palm Beach | 68  | Male   | Unknown        |               | Unknown                       | FL resident  | 04/25/20          |
| 42,438 | Palm Beach | 8   | Female | No             |               | Yes                           | FL resident  | 04/25/20          |
| 42,439 | Palm Beach | 65  | Female | Unknown        |               |                               | FL resident  | 04/25/20          |
| 42,440 | Palm Beach | 66  | Male   | No             |               | Yes                           | FL resident  | 04/25/20          |
| 42,441 | Palm Beach | 33  | Male   | Unknown        |               | Yes                           | FL resident  | 04/25/20          |
| 42,442 | Palm Beach | 52  | Male   | No             |               | No                            | FL resident  | 04/25/20          |
| 42,443 | Palm Beach | 33  | Male   | No             |               | Yes                           | FL resident  | 04/25/20          |
| 42,444 | Palm Beach | 4   | Male   | No             |               | Yes                           | FL resident  | 04/25/20          |

# Coronavirus: line list of cases

Data verified as of May 24, 2020 at 10 AM

Data in this report are provisional and subject to change.

| Case   | County     | Age | Gender | Travel related | Travel detail | Contact with a confirmed case | Jurisdiction | Date case counted |
|--------|------------|-----|--------|----------------|---------------|-------------------------------|--------------|-------------------|
| 42,445 | Palm Beach | 63  | Female | No             |               | Yes                           | FL resident  | 04/25/20          |
| 42,446 | Palm Beach | 68  | Female | No             |               | No                            | FL resident  | 04/25/20          |
| 42,447 | Palm Beach | 42  | Female | No             |               | Yes                           | FL resident  | 04/25/20          |
| 42,448 | Palm Beach | 39  | Female | No             |               | Yes                           | FL resident  | 04/25/20          |
| 42,449 | Palm Beach | 31  | Male   | No             |               | Unknown                       | FL resident  | 04/25/20          |
| 42,450 | Palm Beach | 45  | Female | No             |               | Yes                           | FL resident  | 04/25/20          |
| 42,451 | Palm Beach | 50  | Male   | No             |               | Yes                           | FL resident  | 04/25/20          |
| 42,452 | Palm Beach | 53  | Female | No             |               | Yes                           | FL resident  | 04/25/20          |
| 42,453 | Palm Beach | 56  | Female | No             |               | Unknown                       | FL resident  | 04/25/20          |
| 42,454 | Palm Beach | 38  | Male   | No             |               | Yes                           | FL resident  | 04/25/20          |
| 42,455 | Palm Beach | 31  | Male   | No             |               | Yes                           | FL resident  | 04/25/20          |
| 42,456 | Palm Beach | 32  | Female | No             |               | Unknown                       | FL resident  | 04/25/20          |
| 42,457 | Palm Beach | 42  | Female | No             |               | No                            | FL resident  | 04/25/20          |
| 42,458 | Palm Beach | 35  | Male   | No             |               | No                            | FL resident  | 04/25/20          |
| 42,459 | Palm Beach | 34  | Male   | No             |               | Yes                           | FL resident  | 04/25/20          |
| 42,460 | Palm Beach | 52  | Female | No             |               | Yes                           | FL resident  | 04/25/20          |
| 42,461 | Palm Beach | 31  | Male   | No             |               | Yes                           | FL resident  | 04/25/20          |
| 42,462 | Palm Beach | 44  | Male   | No             |               | No                            | FL resident  | 04/25/20          |
| 42,463 | Palm Beach | 58  | Male   | No             |               | Yes                           | FL resident  | 04/25/20          |
| 42,464 | Palm Beach | 61  | Male   | Unknown        |               | Unknown                       | FL resident  | 04/25/20          |
| 42,465 | Palm Beach | 29  | Male   | Unknown        |               | Unknown                       | FL resident  | 04/25/20          |
| 42,466 | Palm Beach | 24  | Male   | No             |               | Yes                           | FL resident  | 04/25/20          |
| 42,467 | Palm Beach | 15  | Female | No             |               | Yes                           | FL resident  | 04/25/20          |
| 42,468 | Palm Beach | 11  | Male   | No             |               | Yes                           | FL resident  | 04/25/20          |
| 42,469 | Palm Beach | 60  | Male   | No             |               | Yes                           | FL resident  | 04/25/20          |
| 42,470 | Palm Beach | 58  | Female | No             |               | No                            | FL resident  | 04/25/20          |
| 42,471 | Palm Beach | 21  | Female | Unknown        |               | Unknown                       | FL resident  | 04/25/20          |
| 42,472 | Palm Beach | 45  | Female | No             |               | No                            | FL resident  | 04/25/20          |
| 42,473 | Palm Beach | 66  | Female | Unknown        |               |                               | FL resident  | 04/25/20          |
| 42,474 | Palm Beach | 19  | Female | No             |               | Yes                           | FL resident  | 04/25/20          |
| 42,475 | Palm Beach | 29  | Male   | No             |               | Yes                           | FL resident  | 04/25/20          |
| 42,476 | Palm Beach | 73  | Male   | No             |               | No                            | FL resident  | 04/25/20          |
| 42,477 | Palm Beach | 61  | Male   | No             |               | No                            | FL resident  | 04/25/20          |
| 42,478 | Palm Beach | 84  | Female | Unknown        |               | Yes                           | FL resident  | 04/25/20          |
| 42,479 | Palm Beach | 83  | Female | No             |               | No                            | FL resident  | 04/25/20          |
| 42,480 | Palm Beach | 72  | Male   | No             |               | Yes                           | FL resident  | 04/25/20          |
| 42,481 | Palm Beach | 45  | Male   | No             |               | Yes                           | FL resident  | 04/25/20          |
| 42,482 | Palm Beach | 48  | Male   | No             |               | No                            | FL resident  | 04/25/20          |
| 42,483 | Palm Beach | 67  | Male   | No             |               | Yes                           | FL resident  | 04/25/20          |
| 42,484 | Palm Beach | 43  | Female | No             |               | Yes                           | FL resident  | 04/25/20          |
| 42,485 | Palm Beach | 69  | Female | No             |               | Yes                           | FL resident  | 04/25/20          |
| 42,486 | Palm Beach | 43  | Male   | No             |               | Unknown                       | FL resident  | 04/25/20          |
| 42,487 | Palm Beach | 72  | Female | No             |               | Yes                           | FL resident  | 04/25/20          |
| 42,488 | Palm Beach | 37  | Male   | No             |               | Yes                           | FL resident  | 04/25/20          |
| 42,489 | Palm Beach | 80  | Male   | No             |               | Unknown                       | FL resident  | 04/25/20          |
| 42,490 | Palm Beach | 36  | Male   | No             |               | Yes                           | FL resident  | 04/25/20          |
| 42,491 | Palm Beach | 67  | Male   | No             |               | Unknown                       | FL resident  | 04/25/20          |
| 42,492 | Palm Beach | 61  | Male   | No             |               | Unknown                       | FL resident  | 04/25/20          |
| 42,493 | Palm Beach | 12  | Female | No             |               | No                            | FL resident  | 04/25/20          |
| 42,494 | Palm Beach | 81  | Male   | No             |               | Yes                           | FL resident  | 04/25/20          |
| 42,495 | Palm Beach | 57  | Female | No             |               | No                            | FL resident  | 04/25/20          |
| 42,496 | Palm Beach | 50  | Male   | No             |               | Yes                           | FL resident  | 04/25/20          |
| 42,497 | Palm Beach | 86  | Male   | No             |               | Yes                           | FL resident  | 04/25/20          |
| 42,498 | Palm Beach | 31  | Male   | No             |               | No                            | FL resident  | 04/25/20          |
| 42,499 | Palm Beach | 31  | Male   | No             |               | Yes                           | FL resident  | 04/25/20          |
| 42,500 | Palm Beach | 32  | Female | No             |               | Yes                           | FL resident  | 04/26/20          |
| 42,501 | Palm Beach | 39  | Female | No             |               | Yes                           | FL resident  | 04/26/20          |
| 42,502 | Palm Beach | 84  | Male   | No             |               | No                            | FL resident  | 04/26/20          |
| 42,503 | Palm Beach | 56  | Male   | No             |               | Yes                           | FL resident  | 04/26/20          |
| 42,504 | Palm Beach | 17  | Male   | No             |               | Yes                           | FL resident  | 04/26/20          |
| 42,505 | Palm Beach | 25  | Female | No             |               | Yes                           | FL resident  | 04/26/20          |
| 42,506 | Palm Beach | 44  | Female | No             |               | No                            | FL resident  | 04/26/20          |

# Coronavirus: line list of cases

Data verified as of May 24, 2020 at 10 AM

Data in this report are provisional and subject to change.

| Case   | County     | Age | Gender | Travel related | Travel detail         | Contact with a confirmed case | Jurisdiction | Date case counted |
|--------|------------|-----|--------|----------------|-----------------------|-------------------------------|--------------|-------------------|
| 42,507 | Palm Beach | 48  | Female | Unknown        |                       | Unknown                       | FL resident  | 04/26/20          |
| 42,508 | Palm Beach | 37  | Female | No             |                       | No                            | FL resident  | 04/26/20          |
| 42,509 | Palm Beach | 38  | Male   | No             |                       | Unknown                       | FL resident  | 04/26/20          |
| 42,510 | Palm Beach | 31  | Male   | No             |                       | Yes                           | FL resident  | 04/26/20          |
| 42,511 | Palm Beach | 35  | Female | Unknown        |                       | Unknown                       | FL resident  | 04/26/20          |
| 42,512 | Palm Beach | 51  | Male   | Unknown        |                       | Unknown                       | FL resident  | 04/26/20          |
| 42,513 | Palm Beach | 38  | Female | Unknown        |                       | Unknown                       | FL resident  | 04/26/20          |
| 42,514 | Palm Beach | 45  | Male   | Unknown        |                       | Unknown                       | FL resident  | 04/26/20          |
| 42,515 | Palm Beach | 57  | Female | No             |                       | Yes                           | FL resident  | 04/26/20          |
| 42,516 | Palm Beach | 27  | Female | No             |                       | Unknown                       | FL resident  | 04/26/20          |
| 42,517 | Palm Beach | 47  | Male   | Unknown        |                       | Unknown                       | FL resident  | 04/26/20          |
| 42,518 | Palm Beach | 56  | Female | Unknown        |                       | Unknown                       | FL resident  | 04/26/20          |
| 42,519 | Palm Beach | 45  | Female | Yes            | CT                    | Yes                           | FL resident  | 04/26/20          |
| 42,520 | Palm Beach | 18  | Male   | No             |                       | Yes                           | FL resident  | 04/26/20          |
| 42,521 | Palm Beach | 92  | Female | No             |                       | Unknown                       | FL resident  | 04/26/20          |
| 42,522 | Palm Beach | 74  | Female | No             |                       | No                            | FL resident  | 04/26/20          |
| 42,523 | Palm Beach | 63  | Female | Unknown        |                       | Unknown                       | FL resident  | 04/26/20          |
| 42,524 | Palm Beach | 54  | Male   | No             |                       | Yes                           | FL resident  | 04/26/20          |
| 42,525 | Palm Beach | 81  | Female | No             |                       | Yes                           | FL resident  | 04/26/20          |
| 42,526 | Palm Beach | 35  | Male   | Unknown        |                       | Unknown                       | FL resident  | 04/26/20          |
| 42,527 | Palm Beach | 75  | Female | Yes            | NY                    | Unknown                       | FL resident  | 04/26/20          |
| 42,528 | Palm Beach | 12  | Male   | No             |                       | Yes                           | FL resident  | 04/26/20          |
| 42,529 | Palm Beach | 67  | Male   | Unknown        |                       | Unknown                       | FL resident  | 04/26/20          |
| 42,530 | Palm Beach | 87  | Male   | No             |                       | Unknown                       | FL resident  | 04/26/20          |
| 42,531 | Palm Beach | 55  | Female | No             |                       | Unknown                       | FL resident  | 04/26/20          |
| 42,532 | Palm Beach | 35  | Female | Unknown        |                       | Unknown                       | FL resident  | 04/26/20          |
| 42,533 | Palm Beach | 48  | Male   | Unknown        |                       | Unknown                       | FL resident  | 04/26/20          |
| 42,534 | Palm Beach | 72  | Male   | No             |                       | Unknown                       | FL resident  | 04/26/20          |
| 42,535 | Palm Beach | 89  | Male   | No             |                       | Yes                           | FL resident  | 04/26/20          |
| 42,536 | Palm Beach | 84  | Male   | No             |                       | Yes                           | FL resident  | 04/26/20          |
| 42,537 | Palm Beach | 74  | Female | No             |                       | Unknown                       | FL resident  | 04/26/20          |
| 42,538 | Palm Beach | 99  | Male   | No             |                       | Unknown                       | FL resident  | 04/26/20          |
| 42,539 | Palm Beach | 73  | Female | No             |                       | No                            | FL resident  | 04/26/20          |
| 42,540 | Palm Beach | 60  | Female | No             |                       | No                            | FL resident  | 04/26/20          |
| 42,541 | Palm Beach | 27  | Female | No             |                       | Yes                           | FL resident  | 04/26/20          |
| 42,542 | Palm Beach | 46  | Male   | No             |                       | Yes                           | FL resident  | 04/26/20          |
| 42,543 | Palm Beach | 103 | Female | No             |                       | Unknown                       | FL resident  | 04/26/20          |
| 42,544 | Palm Beach | 66  | Female | No             |                       | Unknown                       | FL resident  | 04/26/20          |
| 42,545 | Palm Beach | 98  | Female | No             |                       | Yes                           | FL resident  | 04/26/20          |
| 42,546 | Palm Beach | 74  | Female | Yes            | CA; FL; SOUTH AMERICA | Yes                           | FL resident  | 04/26/20          |
| 42,547 | Palm Beach | 47  | Male   | No             |                       | Yes                           | FL resident  | 04/26/20          |
| 42,548 | Palm Beach | 36  | Male   | No             |                       | No                            | FL resident  | 04/26/20          |
| 42,549 | Palm Beach | 82  | Male   | No             |                       | Unknown                       | FL resident  | 04/26/20          |
| 42,550 | Palm Beach | 92  | Male   | No             |                       | Yes                           | FL resident  | 04/26/20          |
| 42,551 | Palm Beach | 44  | Female | No             |                       | Yes                           | FL resident  | 04/26/20          |
| 42,552 | Palm Beach | 25  | Female | No             |                       | No                            | FL resident  | 04/26/20          |
| 42,553 | Palm Beach | 60  | Male   | No             |                       | No                            | FL resident  | 04/26/20          |
| 42,554 | Palm Beach | 50  | Male   | No             |                       | No                            | FL resident  | 04/26/20          |
| 42,555 | Palm Beach | 74  | Female | No             |                       | Unknown                       | FL resident  | 04/26/20          |
| 42,556 | Palm Beach | 54  | Female | No             |                       | Yes                           | FL resident  | 04/26/20          |
| 42,557 | Palm Beach | 86  | Female | No             |                       | No                            | FL resident  | 04/26/20          |
| 42,558 | Palm Beach | 46  | Male   | No             |                       | No                            | FL resident  | 04/27/20          |
| 42,559 | Palm Beach | 70  | Female | No             |                       | No                            | FL resident  | 04/27/20          |
| 42,560 | Palm Beach | 90  | Female | No             |                       | Yes                           | FL resident  | 04/27/20          |
| 42,561 | Palm Beach | 90  | Male   | No             |                       | Yes                           | FL resident  | 04/27/20          |
| 42,562 | Palm Beach | 58  | Female | No             |                       | Yes                           | FL resident  | 04/27/20          |
| 42,563 | Palm Beach | 86  | Female | No             |                       | No                            | FL resident  | 04/27/20          |
| 42,564 | Palm Beach | 54  | Female | No             |                       | No                            | FL resident  | 04/27/20          |
| 42,565 | Palm Beach | 59  | Male   | Yes            | CT; FL                | Yes                           | FL resident  | 04/27/20          |
| 42,566 | Palm Beach | 51  | Female | No             |                       | Unknown                       | FL resident  | 04/27/20          |
| 42,567 | Palm Beach | 56  | Female | Unknown        |                       | Unknown                       | FL resident  | 04/27/20          |
| 42,568 | Palm Beach | 79  | Male   | No             |                       | Unknown                       | FL resident  | 04/27/20          |

# Coronavirus: line list of cases

Data verified as of May 24, 2020 at 10 AM

Data in this report are provisional and subject to change.

| Case   | County     | Age | Gender | Travel related | Travel detail | Contact with a confirmed case | Jurisdiction | Date case counted |
|--------|------------|-----|--------|----------------|---------------|-------------------------------|--------------|-------------------|
| 42,569 | Palm Beach | 72  | Male   | No             |               | No                            | FL resident  | 04/27/20          |
| 42,570 | Palm Beach | 60  | Female | No             |               | Yes                           | FL resident  | 04/27/20          |
| 42,571 | Palm Beach | 40  | Male   | No             |               | Unknown                       | FL resident  | 04/27/20          |
| 42,572 | Palm Beach | 37  | Female | No             |               | Unknown                       | FL resident  | 04/27/20          |
| 42,573 | Palm Beach | 49  | Female | Yes            | NY            | Yes                           | FL resident  | 04/27/20          |
| 42,574 | Palm Beach | 58  | Male   | No             |               | No                            | FL resident  | 04/27/20          |
| 42,575 | Palm Beach | 72  | Female | No             |               | Yes                           | FL resident  | 04/27/20          |
| 42,576 | Palm Beach | 68  | Male   | Unknown        |               |                               | FL resident  | 04/27/20          |
| 42,577 | Palm Beach | 63  | Female | No             |               | Yes                           | FL resident  | 04/27/20          |
| 42,578 | Palm Beach | 36  | Male   | No             |               | Unknown                       | FL resident  | 04/27/20          |
| 42,579 | Palm Beach | 34  | Male   | No             |               | Unknown                       | FL resident  | 04/27/20          |
| 42,580 | Palm Beach | 51  | Male   | No             |               | Unknown                       | FL resident  | 04/27/20          |
| 42,581 | Palm Beach | 80  | Male   | No             |               |                               | FL resident  | 04/27/20          |
| 42,582 | Palm Beach | 95  | Male   | No             |               | Unknown                       | FL resident  | 04/27/20          |
| 42,583 | Palm Beach | 41  | Female | No             |               | Yes                           | FL resident  | 04/27/20          |
| 42,584 | Palm Beach | 75  | Male   | Yes            | CA            | No                            | FL resident  | 04/27/20          |
| 42,585 | Palm Beach | 58  | Male   | No             |               | Unknown                       | FL resident  | 04/27/20          |
| 42,586 | Palm Beach | 16  | Female | No             |               | Yes                           | FL resident  | 04/27/20          |
| 42,587 | Palm Beach | 60  | Female | No             |               | Yes                           | FL resident  | 04/27/20          |
| 42,588 | Palm Beach | 25  | Male   | No             |               | Yes                           | FL resident  | 04/27/20          |
| 42,589 | Palm Beach | 68  | Female | No             |               | Unknown                       | FL resident  | 04/27/20          |
| 42,590 | Palm Beach | 96  | Male   | No             |               | Yes                           | FL resident  | 04/27/20          |
| 42,591 | Palm Beach | 12  | Female | No             |               | Yes                           | FL resident  | 04/27/20          |
| 42,592 | Palm Beach | 19  | Female | No             |               | Yes                           | FL resident  | 04/27/20          |
| 42,593 | Palm Beach | 30  | Female | No             |               | No                            | FL resident  | 04/27/20          |
| 42,594 | Palm Beach | 32  | Female | No             |               | Yes                           | FL resident  | 04/27/20          |
| 42,595 | Palm Beach | 39  | Male   | No             |               | No                            | FL resident  | 04/27/20          |
| 42,596 | Palm Beach | 76  | Female | No             |               | No                            | FL resident  | 04/27/20          |
| 42,597 | Palm Beach | 42  | Male   | No             |               | Yes                           | FL resident  | 04/27/20          |
| 42,598 | Palm Beach | 37  | Male   | No             |               | Yes                           | FL resident  | 04/27/20          |
| 42,599 | Palm Beach | 32  | Female | No             |               | No                            | FL resident  | 04/27/20          |
| 42,600 | Palm Beach | 27  | Male   | No             |               | No                            | FL resident  | 04/27/20          |
| 42,601 | Palm Beach | 38  | Female | No             |               | Unknown                       | FL resident  | 04/27/20          |
| 42,602 | Palm Beach | 60  | Female | No             |               | Unknown                       | FL resident  | 04/27/20          |
| 42,603 | Palm Beach | 41  | Female | No             |               | Yes                           | FL resident  | 04/27/20          |
| 42,604 | Palm Beach | 60  | Male   | No             |               | Unknown                       | FL resident  | 04/27/20          |
| 42,605 | Palm Beach | 19  | Male   | No             |               | Yes                           | FL resident  | 04/27/20          |
| 42,606 | Palm Beach | 49  | Male   | No             |               | No                            | FL resident  | 04/27/20          |
| 42,607 | Palm Beach | 38  | Female | Unknown        |               | Yes                           | FL resident  | 04/27/20          |
| 42,608 | Palm Beach | 51  | Female | Unknown        |               | Unknown                       | FL resident  | 04/27/20          |
| 42,609 | Palm Beach | 24  | Male   | Unknown        |               | Unknown                       | FL resident  | 04/27/20          |
| 42,610 | Palm Beach | 13  | Male   | Unknown        |               | Yes                           | FL resident  | 04/27/20          |
| 42,611 | Palm Beach | 13  | Female | No             |               | Yes                           | FL resident  | 04/27/20          |
| 42,612 | Palm Beach | 4   | Female | No             |               | Yes                           | FL resident  | 04/27/20          |
| 42,613 | Palm Beach | 18  | Female | No             |               | Yes                           | FL resident  | 04/27/20          |
| 42,614 | Palm Beach | 25  | Female | No             |               | Yes                           | FL resident  | 04/27/20          |
| 42,615 | Palm Beach | 50  | Female | No             |               | No                            | FL resident  | 04/27/20          |
| 42,616 | Palm Beach | 40  | Female | Unknown        |               | Unknown                       | FL resident  | 04/27/20          |
| 42,617 | Palm Beach | 54  | Male   | No             |               | Yes                           | FL resident  | 04/27/20          |
| 42,618 | Palm Beach | 31  | Female | Unknown        |               | Unknown                       | FL resident  | 04/27/20          |
| 42,619 | Palm Beach | 72  | Female | No             |               | Yes                           | FL resident  | 04/27/20          |
| 42,620 | Palm Beach | 23  | Female | No             |               | Yes                           | FL resident  | 04/27/20          |
| 42,621 | Palm Beach | 53  | Female | No             |               | Yes                           | FL resident  | 04/27/20          |
| 42,622 | Palm Beach | 29  | Male   | No             |               | Yes                           | FL resident  | 04/27/20          |
| 42,623 | Palm Beach | 77  | Female | Unknown        |               | No                            | FL resident  | 04/27/20          |
| 42,624 | Palm Beach | 25  | Male   | Unknown        |               | Yes                           | FL resident  | 04/27/20          |
| 42,625 | Palm Beach | 65  | Female | Yes            | NJ            | No                            | FL resident  | 04/27/20          |
| 42,626 | Palm Beach | 37  | Female | Unknown        |               | Yes                           | FL resident  | 04/27/20          |
| 42,627 | Palm Beach | 43  | Female | Unknown        |               | Yes                           | FL resident  | 04/27/20          |
| 42,628 | Palm Beach | 45  | Female | Unknown        |               | Yes                           | FL resident  | 04/27/20          |
| 42,629 | Palm Beach | 85  | Male   | No             |               | Yes                           | FL resident  | 04/27/20          |
| 42,630 | Palm Beach | 53  | Male   | No             |               | Unknown                       | FL resident  | 04/27/20          |

# Coronavirus: line list of cases

Data verified as of May 24, 2020 at 10 AM

Data in this report are provisional and subject to change.

| Case   | County     | Age | Gender | Travel related | Travel detail | Contact with a confirmed case | Jurisdiction | Date case counted |
|--------|------------|-----|--------|----------------|---------------|-------------------------------|--------------|-------------------|
| 42,631 | Palm Beach | 26  | Female | No             |               | Yes                           | FL resident  | 04/27/20          |
| 42,632 | Palm Beach | 66  | Male   | No             |               | Yes                           | FL resident  | 04/27/20          |
| 42,633 | Palm Beach | 11  | Male   | No             |               | Yes                           | FL resident  | 04/27/20          |
| 42,634 | Palm Beach | 58  | Male   | Unknown        |               | Unknown                       | FL resident  | 04/27/20          |
| 42,635 | Palm Beach | 43  | Male   | No             |               | No                            | FL resident  | 04/27/20          |
| 42,636 | Palm Beach | 31  | Female | No             |               | Yes                           | FL resident  | 04/27/20          |
| 42,637 | Palm Beach | 23  | Female | Unknown        |               | Unknown                       | FL resident  | 04/27/20          |
| 42,638 | Palm Beach | 58  | Female | No             |               | Yes                           | FL resident  | 04/27/20          |
| 42,639 | Palm Beach | 70  | Male   | No             |               | No                            | FL resident  | 04/27/20          |
| 42,640 | Palm Beach | 36  | Male   | No             |               | Unknown                       | FL resident  | 04/27/20          |
| 42,641 | Palm Beach | 28  | Male   | No             |               | Unknown                       | FL resident  | 04/27/20          |
| 42,642 | Palm Beach | 29  | Female | Unknown        |               | Yes                           | FL resident  | 04/27/20          |
| 42,643 | Palm Beach | 39  | Male   | Unknown        |               | No                            | FL resident  | 04/27/20          |
| 42,644 | Palm Beach | 36  | Female | No             |               | No                            | FL resident  | 04/27/20          |
| 42,645 | Palm Beach | 80  | Male   | No             |               | No                            | FL resident  | 04/27/20          |
| 42,646 | Palm Beach | 40  | Male   | No             |               | Yes                           | FL resident  | 04/27/20          |
| 42,647 | Palm Beach | 39  | Female | No             |               | Yes                           | FL resident  | 04/27/20          |
| 42,648 | Palm Beach | 56  | Female | Unknown        |               | Yes                           | FL resident  | 04/27/20          |
| 42,649 | Palm Beach | 70  | Female | No             |               | Unknown                       | FL resident  | 04/27/20          |
| 42,650 | Palm Beach | 33  | Female | No             |               | Unknown                       | FL resident  | 04/27/20          |
| 42,651 | Palm Beach | 67  | Male   | No             |               | Unknown                       | FL resident  | 04/27/20          |
| 42,652 | Palm Beach | 56  | Male   | No             |               | Yes                           | FL resident  | 04/27/20          |
| 42,653 | Palm Beach | 50  | Male   | No             |               | No                            | FL resident  | 04/27/20          |
| 42,654 | Palm Beach | 41  | Female | No             |               | Yes                           | FL resident  | 04/27/20          |
| 42,655 | Palm Beach | 40  | Female | No             |               | Yes                           | FL resident  | 04/27/20          |
| 42,656 | Palm Beach | 70  | Female | Unknown        |               | No                            | FL resident  | 04/27/20          |
| 42,657 | Palm Beach | 50  | Female | No             |               | No                            | FL resident  | 04/27/20          |
| 42,658 | Palm Beach | 57  | Female | No             |               | Yes                           | FL resident  | 04/27/20          |
| 42,659 | Palm Beach | 50  | Male   | Unknown        |               | No                            | FL resident  | 04/27/20          |
| 42,660 | Palm Beach | 34  | Male   | Unknown        |               | Yes                           | FL resident  | 04/27/20          |
| 42,661 | Palm Beach | 58  | Male   | No             |               | Unknown                       | FL resident  | 04/27/20          |
| 42,662 | Palm Beach | 54  | Male   | Unknown        |               | No                            | FL resident  | 04/27/20          |
| 42,663 | Palm Beach | 67  | Female | No             |               | Yes                           | FL resident  | 04/27/20          |
| 42,664 | Palm Beach | 29  | Female | Unknown        |               | Yes                           | FL resident  | 04/27/20          |
| 42,665 | Palm Beach | 38  | Male   | No             |               | Yes                           | FL resident  | 04/27/20          |
| 42,666 | Palm Beach | 39  | Male   | Unknown        |               | Unknown                       | FL resident  | 04/27/20          |
| 42,667 | Palm Beach | 32  | Female | No             |               | Yes                           | FL resident  | 04/27/20          |
| 42,668 | Palm Beach | 30  | Male   | No             |               | No                            | FL resident  | 04/27/20          |
| 42,669 | Palm Beach | 63  | Female | Unknown        |               | No                            | FL resident  | 04/27/20          |
| 42,670 | Palm Beach | 49  | Female | Unknown        |               | Unknown                       | FL resident  | 04/27/20          |
| 42,671 | Palm Beach | 59  | Female | Unknown        |               | Unknown                       | FL resident  | 04/27/20          |
| 42,672 | Palm Beach | 59  | Female | No             |               | No                            | FL resident  | 04/27/20          |
| 42,673 | Palm Beach | 63  | Female | No             |               | No                            | FL resident  | 04/27/20          |
| 42,674 | Palm Beach | 72  | Female | No             |               | No                            | FL resident  | 04/27/20          |
| 42,675 | Palm Beach | 77  | Male   | No             |               | No                            | FL resident  | 04/27/20          |
| 42,676 | Palm Beach | 65  | Male   | No             |               | No                            | FL resident  | 04/27/20          |
| 42,677 | Palm Beach | 38  | Female | No             |               | Yes                           | FL resident  | 04/27/20          |
| 42,678 | Palm Beach | 75  | Male   | No             |               | Unknown                       | FL resident  | 04/28/20          |
| 42,679 | Palm Beach | 98  | Female | No             |               | No                            | FL resident  | 04/28/20          |
| 42,680 | Palm Beach | 56  | Male   | No             |               | No                            | FL resident  | 04/28/20          |
| 42,681 | Palm Beach | 51  | Male   | No             |               | No                            | FL resident  | 04/28/20          |
| 42,682 | Palm Beach | 47  | Male   | Unknown        |               | Unknown                       | FL resident  | 04/28/20          |
| 42,683 | Palm Beach | 30  | Female | No             |               | No                            | FL resident  | 04/28/20          |
| 42,684 | Palm Beach | 21  | Male   | No             |               | No                            | FL resident  | 04/28/20          |
| 42,685 | Palm Beach | 37  | Female | No             |               | Yes                           | FL resident  | 04/28/20          |
| 42,686 | Palm Beach | 94  | Male   | No             |               | Yes                           | FL resident  | 04/28/20          |
| 42,687 | Palm Beach | 50  | Male   | Unknown        |               | Unknown                       | FL resident  | 04/28/20          |
| 42,688 | Palm Beach | 67  | Male   | Unknown        |               | Unknown                       | FL resident  | 04/28/20          |
| 42,689 | Palm Beach | 29  | Female | No             |               | No                            | FL resident  | 04/28/20          |
| 42,690 | Palm Beach | 49  | Male   | No             |               | Yes                           | FL resident  | 04/28/20          |
| 42,691 | Palm Beach | 57  | Female | No             |               | Unknown                       | FL resident  | 04/28/20          |
| 42,692 | Palm Beach | 33  | Male   | No             |               | No                            | FL resident  | 04/28/20          |

# Coronavirus: line list of cases

Data verified as of May 24, 2020 at 10 AM

Data in this report are provisional and subject to change.

| Case   | County     | Age | Gender | Travel related | Travel detail | Contact with a confirmed case | Jurisdiction | Date case counted |
|--------|------------|-----|--------|----------------|---------------|-------------------------------|--------------|-------------------|
| 42,693 | Palm Beach | 51  | Male   | No             |               | Yes                           | FL resident  | 04/28/20          |
| 42,694 | Palm Beach | 41  | Female | No             |               | No                            | FL resident  | 04/28/20          |
| 42,695 | Palm Beach | 82  | Female | No             |               | Unknown                       | FL resident  | 04/28/20          |
| 42,696 | Palm Beach | 41  | Female | Yes            | FL; UNKNOWN   | Yes                           | FL resident  | 04/28/20          |
| 42,697 | Palm Beach | 25  | Female | Unknown        |               | Unknown                       | FL resident  | 04/28/20          |
| 42,698 | Palm Beach | 71  | Male   | Unknown        |               | Yes                           | FL resident  | 04/28/20          |
| 42,699 | Palm Beach | 58  | Female | No             |               | Yes                           | FL resident  | 04/28/20          |
| 42,700 | Palm Beach | 35  | Female | Unknown        |               | Unknown                       | FL resident  | 04/28/20          |
| 42,701 | Palm Beach | 56  | Female | Unknown        |               | No                            | FL resident  | 04/28/20          |
| 42,702 | Palm Beach | 87  | Female | No             |               | No                            | FL resident  | 04/28/20          |
| 42,703 | Palm Beach | 58  | Female | No             |               | Yes                           | FL resident  | 04/28/20          |
| 42,704 | Palm Beach | 66  | Male   | No             |               |                               | FL resident  | 04/28/20          |
| 42,705 | Palm Beach | 44  | Male   | No             |               | Yes                           | FL resident  | 04/28/20          |
| 42,706 | Palm Beach | 40  | Female | No             |               | Yes                           | FL resident  | 04/28/20          |
| 42,707 | Palm Beach | 76  | Female | No             |               | Unknown                       | FL resident  | 04/28/20          |
| 42,708 | Palm Beach | 78  | Male   | No             |               | Unknown                       | FL resident  | 04/28/20          |
| 42,709 | Palm Beach | 65  | Female | No             |               | Yes                           | FL resident  | 04/28/20          |
| 42,710 | Palm Beach | 61  | Male   | No             |               | Unknown                       | FL resident  | 04/28/20          |
| 42,711 | Palm Beach | 12  | Male   | No             |               | Yes                           | FL resident  | 04/28/20          |
| 42,712 | Palm Beach | 36  | Female | No             |               | Yes                           | FL resident  | 04/28/20          |
| 42,713 | Palm Beach | 55  | Female | No             |               | Unknown                       | FL resident  | 04/28/20          |
| 42,714 | Palm Beach | 91  | Male   | No             |               | Unknown                       | FL resident  | 04/29/20          |
| 42,715 | Palm Beach | 93  | Male   | No             |               | Unknown                       | FL resident  | 04/29/20          |
| 42,716 | Palm Beach | 94  | Female | No             |               | Unknown                       | FL resident  | 04/29/20          |
| 42,717 | Palm Beach | 81  | Male   | No             |               | Unknown                       | FL resident  | 04/29/20          |
| 42,718 | Palm Beach | 94  | Female | Unknown        |               |                               | FL resident  | 04/29/20          |
| 42,719 | Palm Beach | 24  | Male   | No             |               | Yes                           | FL resident  | 04/29/20          |
| 42,720 | Palm Beach | 87  | Female | No             |               | Unknown                       | FL resident  | 04/29/20          |
| 42,721 | Palm Beach | 83  | Female | No             |               | Unknown                       | FL resident  | 04/29/20          |
| 42,722 | Palm Beach | 34  | Male   | No             |               | Yes                           | FL resident  | 04/29/20          |
| 42,723 | Palm Beach | 87  | Male   | Unknown        |               |                               | FL resident  | 04/29/20          |
| 42,724 | Palm Beach | 80  | Male   | Unknown        |               |                               | FL resident  | 04/29/20          |
| 42,725 | Palm Beach | 94  | Female | Unknown        |               |                               | FL resident  | 04/29/20          |
| 42,726 | Palm Beach | 92  | Female | Unknown        |               |                               | FL resident  | 04/29/20          |
| 42,727 | Palm Beach | 37  | Male   | Unknown        |               | Unknown                       | FL resident  | 04/29/20          |
| 42,728 | Palm Beach | 67  | Male   | No             |               |                               | FL resident  | 04/29/20          |
| 42,729 | Palm Beach | 53  | Male   | No             |               | Unknown                       | FL resident  | 04/29/20          |
| 42,730 | Palm Beach | 42  | Female | No             |               | Unknown                       | FL resident  | 04/29/20          |
| 42,731 | Palm Beach | 42  | Male   | No             |               | Unknown                       | FL resident  | 04/29/20          |
| 42,732 | Palm Beach | 23  | Female | No             |               | Yes                           | FL resident  | 04/29/20          |
| 42,733 | Palm Beach | 37  | Female | No             |               | Yes                           | FL resident  | 04/29/20          |
| 42,734 | Palm Beach | 22  | Female | No             |               | Unknown                       | FL resident  | 04/29/20          |
| 42,735 | Palm Beach | 31  | Male   | Unknown        |               | Unknown                       | FL resident  | 04/29/20          |
| 42,736 | Palm Beach | 40  | Female | Unknown        |               | Unknown                       | FL resident  | 04/29/20          |
| 42,737 | Palm Beach | 45  | Female | No             |               | Unknown                       | FL resident  | 04/29/20          |
| 42,738 | Palm Beach | 25  | Female | Unknown        |               | Unknown                       | FL resident  | 04/29/20          |
| 42,739 | Palm Beach | 31  | Female | No             |               | Unknown                       | FL resident  | 04/29/20          |
| 42,740 | Palm Beach | 58  | Male   | No             |               | No                            | FL resident  | 04/29/20          |
| 42,741 | Palm Beach | 37  | Female | No             |               | No                            | FL resident  | 04/29/20          |
| 42,742 | Palm Beach | 36  | Female | Unknown        |               | Unknown                       | FL resident  | 04/29/20          |
| 42,743 | Palm Beach | 37  | Male   | Unknown        |               | Unknown                       | FL resident  | 04/29/20          |
| 42,744 | Palm Beach | 89  | Male   | No             |               | Yes                           | FL resident  | 04/29/20          |
| 42,745 | Palm Beach | 92  | Female | No             |               | Unknown                       | FL resident  | 04/29/20          |
| 42,746 | Palm Beach | 68  | Female | No             |               |                               | FL resident  | 04/29/20          |
| 42,747 | Palm Beach | 28  | Male   | No             |               | Unknown                       | FL resident  | 04/29/20          |
| 42,748 | Palm Beach | 73  | Male   | No             |               | Unknown                       | FL resident  | 04/29/20          |
| 42,749 | Palm Beach | 85  | Female | No             |               | Yes                           | FL resident  | 04/29/20          |
| 42,750 | Palm Beach | 84  | Female | No             |               | Yes                           | FL resident  | 04/29/20          |
| 42,751 | Palm Beach | 87  | Female | Unknown        |               |                               | FL resident  | 04/29/20          |
| 42,752 | Palm Beach | 78  | Male   | No             |               | Yes                           | FL resident  | 04/29/20          |
| 42,753 | Palm Beach | 38  | Male   | Unknown        |               | Yes                           | FL resident  | 04/29/20          |
| 42,754 | Palm Beach | 71  | Female | Unknown        |               |                               | FL resident  | 04/29/20          |

# Coronavirus: line list of cases

Data verified as of May 24, 2020 at 10 AM

Data in this report are provisional and subject to change.

| Case   | County     | Age | Gender | Travel related | Travel detail | Contact with a confirmed case | Jurisdiction | Date case counted |
|--------|------------|-----|--------|----------------|---------------|-------------------------------|--------------|-------------------|
| 42,755 | Palm Beach | 79  | Female | Yes            | FL; MEXICO    | Yes                           | FL resident  | 04/29/20          |
| 42,756 | Palm Beach | 57  | Male   | Unknown        |               | Unknown                       | FL resident  | 04/29/20          |
| 42,757 | Palm Beach | 56  | Female | No             |               | No                            | FL resident  | 04/29/20          |
| 42,758 | Palm Beach | 32  | Male   | No             |               | Yes                           | FL resident  | 04/29/20          |
| 42,759 | Palm Beach | 65  | Male   | No             |               | Unknown                       | FL resident  | 04/29/20          |
| 42,760 | Palm Beach | 63  | Female | No             |               | No                            | FL resident  | 04/29/20          |
| 42,761 | Palm Beach | 89  | Female | No             |               | Unknown                       | FL resident  | 04/29/20          |
| 42,762 | Palm Beach | 25  | Female | No             |               |                               | FL resident  | 04/29/20          |
| 42,763 | Palm Beach | 65  | Female | Unknown        |               | Unknown                       | FL resident  | 04/29/20          |
| 42,764 | Palm Beach | 67  | Male   | No             |               | No                            | FL resident  | 04/29/20          |
| 42,765 | Palm Beach | 49  | Male   | No             |               | No                            | FL resident  | 04/29/20          |
| 42,766 | Palm Beach | 86  | Female | No             |               | Yes                           | FL resident  | 04/29/20          |
| 42,767 | Palm Beach | 84  | Male   | No             |               | Yes                           | FL resident  | 04/29/20          |
| 42,768 | Palm Beach | 34  | Male   | Unknown        |               | Unknown                       | FL resident  | 04/29/20          |
| 42,769 | Palm Beach | 45  | Female | Unknown        |               | Unknown                       | FL resident  | 04/29/20          |
| 42,770 | Palm Beach | 43  | Male   | Unknown        |               | Yes                           | FL resident  | 04/29/20          |
| 42,771 | Palm Beach | 68  | Male   | No             |               | No                            | FL resident  | 04/30/20          |
| 42,772 | Palm Beach | 29  | Male   | Unknown        |               | Unknown                       | FL resident  | 04/30/20          |
| 42,773 | Palm Beach | 40  | Male   | Unknown        |               | Unknown                       | FL resident  | 04/30/20          |
| 42,774 | Palm Beach | 22  | Female | Unknown        |               | Unknown                       | FL resident  | 04/30/20          |
| 42,775 | Palm Beach | 27  | Female | Unknown        |               | Yes                           | FL resident  | 04/30/20          |
| 42,776 | Palm Beach | 40  | Female | No             |               | No                            | FL resident  | 04/30/20          |
| 42,777 | Palm Beach | 24  | Male   | No             |               | No                            | FL resident  | 04/30/20          |
| 42,778 | Palm Beach | 32  | Male   | No             |               | Yes                           | FL resident  | 04/30/20          |
| 42,779 | Palm Beach | 74  | Male   | Unknown        |               |                               | FL resident  | 04/30/20          |
| 42,780 | Palm Beach | 55  | Male   | No             |               | No                            | FL resident  | 04/30/20          |
| 42,781 | Palm Beach | 74  | Female | Unknown        |               | No                            | FL resident  | 04/30/20          |
| 42,782 | Palm Beach | 42  | Male   | Unknown        |               | Unknown                       | FL resident  | 04/30/20          |
| 42,783 | Palm Beach | 37  | Male   | No             |               | Yes                           | FL resident  | 04/30/20          |
| 42,784 | Palm Beach | 42  | Male   | No             |               | No                            | FL resident  | 04/30/20          |
| 42,785 | Palm Beach | 39  | Male   | No             |               | Yes                           | FL resident  | 04/30/20          |
| 42,786 | Palm Beach | 58  | Female | No             |               | Unknown                       | FL resident  | 04/30/20          |
| 42,787 | Palm Beach | 60  | Female | No             |               | Unknown                       | FL resident  | 04/30/20          |
| 42,788 | Palm Beach | 53  | Female | No             |               | Unknown                       | FL resident  | 04/30/20          |
| 42,789 | Palm Beach | 63  | Male   | No             |               | Unknown                       | FL resident  | 04/30/20          |
| 42,790 | Palm Beach | 52  | Male   | No             |               | Unknown                       | FL resident  | 04/30/20          |
| 42,791 | Palm Beach | 90  | Female | Unknown        |               | Unknown                       | FL resident  | 04/30/20          |
| 42,792 | Palm Beach | 42  | Male   | Unknown        |               | Unknown                       | FL resident  | 04/30/20          |
| 42,793 | Palm Beach | 55  | Male   | Unknown        |               | Unknown                       | FL resident  | 04/30/20          |
| 42,794 | Palm Beach | 50  | Female | No             |               | Unknown                       | FL resident  | 04/30/20          |
| 42,795 | Palm Beach | 78  | Female | No             |               | Yes                           | FL resident  | 04/30/20          |
| 42,796 | Palm Beach | 28  | Female | No             |               | Yes                           | FL resident  | 04/30/20          |
| 42,797 | Palm Beach | 64  | Male   | Unknown        |               | Unknown                       | FL resident  | 04/30/20          |
| 42,798 | Palm Beach | 61  | Male   | No             |               | No                            | FL resident  | 04/30/20          |
| 42,799 | Palm Beach | 28  | Female | Unknown        |               | Unknown                       | FL resident  | 04/30/20          |
| 42,800 | Palm Beach | 19  | Male   | No             |               | No                            | FL resident  | 04/30/20          |
| 42,801 | Palm Beach | 46  | Male   | Unknown        |               | Unknown                       | FL resident  | 04/30/20          |
| 42,802 | Palm Beach | 21  | Male   | No             |               | Unknown                       | FL resident  | 04/30/20          |
| 42,803 | Palm Beach | 37  | Male   | No             |               | No                            | FL resident  | 04/30/20          |
| 42,804 | Palm Beach | 72  | Female | Unknown        |               | Unknown                       | FL resident  | 04/30/20          |
| 42,805 | Palm Beach | 60  | Female | No             |               | Yes                           | FL resident  | 04/30/20          |
| 42,806 | Palm Beach | 31  | Female | No             |               | Yes                           | FL resident  | 04/30/20          |
| 42,807 | Palm Beach | 83  | Male   | No             |               | No                            | FL resident  | 04/30/20          |
| 42,808 | Palm Beach | 79  | Male   | No             |               | Yes                           | FL resident  | 04/30/20          |
| 42,809 | Palm Beach | 66  | Female | No             |               | Yes                           | FL resident  | 04/30/20          |
| 42,810 | Palm Beach | 62  | Male   | No             |               | Unknown                       | FL resident  | 04/30/20          |
| 42,811 | Palm Beach | 26  | Male   | Unknown        |               | Yes                           | FL resident  | 04/30/20          |
| 42,812 | Palm Beach | 41  | Male   | Unknown        |               | Yes                           | FL resident  | 04/30/20          |
| 42,813 | Palm Beach | 28  | Male   | Unknown        |               | Unknown                       | FL resident  | 04/30/20          |
| 42,814 | Palm Beach | 70  | Male   | No             |               | Yes                           | FL resident  | 04/30/20          |
| 42,815 | Palm Beach | 49  | Male   | Unknown        |               | Unknown                       | FL resident  | 04/30/20          |
| 42,816 | Palm Beach | 77  | Female | No             |               | Yes                           | FL resident  | 04/30/20          |

# Coronavirus: line list of cases

Data verified as of May 24, 2020 at 10 AM

Data in this report are provisional and subject to change.

| Case   | County     | Age | Gender | Travel related | Travel detail | Contact with a confirmed case | Jurisdiction | Date case counted |
|--------|------------|-----|--------|----------------|---------------|-------------------------------|--------------|-------------------|
| 42,817 | Palm Beach | 25  | Male   | Yes            | MA            | No                            | FL resident  | 04/30/20          |
| 42,818 | Palm Beach | 65  | Female | No             |               | Yes                           | FL resident  | 04/30/20          |
| 42,819 | Palm Beach | 33  | Female | No             |               | Yes                           | FL resident  | 04/30/20          |
| 42,820 | Palm Beach | 46  | Female | Unknown        |               | Unknown                       | FL resident  | 04/30/20          |
| 42,821 | Palm Beach | 41  | Female | Unknown        |               | Unknown                       | FL resident  | 04/30/20          |
| 42,822 | Palm Beach | 40  | Female | No             |               | Yes                           | FL resident  | 04/30/20          |
| 42,823 | Palm Beach | 20  | Male   | No             |               | Yes                           | FL resident  | 04/30/20          |
| 42,824 | Palm Beach | 31  | Male   | No             |               | Yes                           | FL resident  | 04/30/20          |
| 42,825 | Palm Beach | 31  | Male   | No             |               | Yes                           | FL resident  | 04/30/20          |
| 42,826 | Palm Beach | 23  | Male   | No             |               | Unknown                       | FL resident  | 04/30/20          |
| 42,827 | Palm Beach | 23  | Female | No             |               | Yes                           | FL resident  | 04/30/20          |
| 42,828 | Palm Beach | 32  | Male   | No             |               | Yes                           | FL resident  | 04/30/20          |
| 42,829 | Palm Beach | 39  | Female | No             |               | No                            | FL resident  | 04/30/20          |
| 42,830 | Palm Beach | 32  | Male   | No             |               | No                            | FL resident  | 04/30/20          |
| 42,831 | Palm Beach | 31  | Male   | No             |               | No                            | FL resident  | 04/30/20          |
| 42,832 | Palm Beach | 58  | Female | No             |               | Unknown                       | FL resident  | 04/30/20          |
| 42,833 | Palm Beach | 15  | Female | No             |               | Yes                           | FL resident  | 04/30/20          |
| 42,834 | Palm Beach | 55  | Female | No             |               | No                            | FL resident  | 04/30/20          |
| 42,835 | Palm Beach | 39  | Male   | No             |               | Yes                           | FL resident  | 04/30/20          |
| 42,836 | Palm Beach | 15  | Male   | No             |               | No                            | FL resident  | 04/30/20          |
| 42,837 | Palm Beach | 39  | Female | No             |               | No                            | FL resident  | 04/30/20          |
| 42,838 | Palm Beach | 28  | Male   | No             |               | Yes                           | FL resident  | 04/30/20          |
| 42,839 | Palm Beach | 78  | Female | No             |               | Unknown                       | FL resident  | 04/30/20          |
| 42,840 | Palm Beach | 24  | Male   | No             |               | Unknown                       | FL resident  | 04/30/20          |
| 42,841 | Palm Beach | 35  | Male   | No             |               | Yes                           | FL resident  | 04/30/20          |
| 42,842 | Palm Beach | 54  | Female | No             |               | Yes                           | FL resident  | 04/30/20          |
| 42,843 | Palm Beach | 91  | Female | No             |               | Unknown                       | FL resident  | 04/30/20          |
| 42,844 | Palm Beach | 68  | Male   | No             |               | No                            | FL resident  | 05/01/20          |
| 42,845 | Palm Beach | 91  | Female | Unknown        |               | Unknown                       | FL resident  | 05/01/20          |
| 42,846 | Palm Beach | 37  | Male   | No             |               | Yes                           | FL resident  | 05/01/20          |
| 42,847 | Palm Beach | 16  | Female | No             |               | No                            | FL resident  | 05/01/20          |
| 42,848 | Palm Beach | 66  | Female | No             |               | No                            | FL resident  | 05/01/20          |
| 42,849 | Palm Beach | 23  | Female | No             |               | No                            | FL resident  | 05/01/20          |
| 42,850 | Palm Beach | 67  | Female | No             |               | No                            | FL resident  | 05/01/20          |
| 42,851 | Palm Beach | 67  | Female | No             |               | No                            | FL resident  | 05/01/20          |
| 42,852 | Palm Beach | 42  | Female | No             |               | Unknown                       | FL resident  | 05/01/20          |
| 42,853 | Palm Beach | 70  | Male   | No             |               | No                            | FL resident  | 05/01/20          |
| 42,854 | Palm Beach | 14  | Female | No             |               | No                            | FL resident  | 05/01/20          |
| 42,855 | Palm Beach | 59  | Male   | No             |               | Yes                           | FL resident  | 05/01/20          |
| 42,856 | Palm Beach | 76  | Male   | No             |               | No                            | FL resident  | 05/01/20          |
| 42,857 | Palm Beach | 58  | Female | No             |               | No                            | FL resident  | 05/01/20          |
| 42,858 | Palm Beach | 41  | Female | No             |               | Unknown                       | FL resident  | 05/01/20          |
| 42,859 | Palm Beach | 57  | Female | No             |               | Yes                           | FL resident  | 05/01/20          |
| 42,860 | Palm Beach | 34  | Female | No             |               | Unknown                       | FL resident  | 05/01/20          |
| 42,861 | Palm Beach | 76  | Male   | No             |               | Yes                           | FL resident  | 05/01/20          |
| 42,862 | Palm Beach | 38  | Female | Unknown        |               | Unknown                       | FL resident  | 05/01/20          |
| 42,863 | Palm Beach | 37  | Male   | No             |               | No                            | FL resident  | 05/01/20          |
| 42,864 | Palm Beach | 81  | Male   | Unknown        |               | Unknown                       | FL resident  | 05/01/20          |
| 42,865 | Palm Beach | 48  | Male   | Unknown        |               | Unknown                       | FL resident  | 05/01/20          |
| 42,866 | Palm Beach | 85  | Female | No             |               | Yes                           | FL resident  | 05/01/20          |
| 42,867 | Palm Beach | 45  | Female | No             |               | Unknown                       | FL resident  | 05/01/20          |
| 42,868 | Palm Beach | 82  | Female | No             |               |                               | FL resident  | 05/01/20          |
| 42,869 | Palm Beach | 41  | Male   | Unknown        |               | Unknown                       | FL resident  | 05/01/20          |
| 42,870 | Palm Beach | 91  | Female | No             |               | No                            | FL resident  | 05/01/20          |
| 42,871 | Palm Beach | 78  | Male   | Unknown        |               |                               | FL resident  | 05/01/20          |
| 42,872 | Palm Beach | 43  | Female | No             |               | Yes                           | FL resident  | 05/01/20          |
| 42,873 | Palm Beach | 35  | Female | Unknown        |               | Yes                           | FL resident  | 05/01/20          |
| 42,874 | Palm Beach | 26  | Male   | Unknown        |               |                               | FL resident  | 05/01/20          |
| 42,875 | Palm Beach | 63  | Female | No             |               | Unknown                       | FL resident  | 05/01/20          |
| 42,876 | Palm Beach | 23  | Female | Unknown        |               | Unknown                       | FL resident  | 05/01/20          |
| 42,877 | Palm Beach | 35  | Male   | Unknown        |               | Yes                           | FL resident  | 05/01/20          |
| 42,878 | Palm Beach | 70  | Male   | No             |               | Yes                           | FL resident  | 05/01/20          |

# Coronavirus: line list of cases

Data verified as of May 24, 2020 at 10 AM

Data in this report are provisional and subject to change.

| Case   | County     | Age | Gender | Travel related | Travel detail | Contact with a confirmed case | Jurisdiction | Date case counted |
|--------|------------|-----|--------|----------------|---------------|-------------------------------|--------------|-------------------|
| 42,879 | Palm Beach | 27  | Male   | No             |               | Yes                           | FL resident  | 05/01/20          |
| 42,880 | Palm Beach | 51  | Male   | No             |               | Unknown                       | FL resident  | 05/01/20          |
| 42,881 | Palm Beach | 33  | Male   | Unknown        |               | Unknown                       | FL resident  | 05/01/20          |
| 42,882 | Palm Beach | 65  | Male   | No             |               | Yes                           | FL resident  | 05/01/20          |
| 42,883 | Palm Beach | 70  | Female | Unknown        |               |                               | FL resident  | 05/02/20          |
| 42,884 | Palm Beach | 49  | Male   | No             |               | No                            | FL resident  | 05/02/20          |
| 42,885 | Palm Beach | 54  | Female | No             |               | Yes                           | FL resident  | 05/02/20          |
| 42,886 | Palm Beach | 21  | Male   | No             |               | Unknown                       | FL resident  | 05/02/20          |
| 42,887 | Palm Beach | 79  | Female | No             |               | Unknown                       | FL resident  | 05/02/20          |
| 42,888 | Palm Beach | 58  | Male   | No             |               | No                            | FL resident  | 05/02/20          |
| 42,889 | Palm Beach | 63  | Male   | Unknown        |               | Unknown                       | FL resident  | 05/02/20          |
| 42,890 | Palm Beach | 29  | Female | No             |               | Yes                           | FL resident  | 05/02/20          |
| 42,891 | Palm Beach | 65  | Male   | No             |               | No                            | FL resident  | 05/02/20          |
| 42,892 | Palm Beach | 46  | Male   | No             |               | Yes                           | FL resident  | 05/02/20          |
| 42,893 | Palm Beach | 30  | Female | Unknown        |               | Unknown                       | FL resident  | 05/02/20          |
| 42,894 | Palm Beach | 94  | Female | Unknown        |               |                               | FL resident  | 05/02/20          |
| 42,895 | Palm Beach | 45  | Male   | No             |               | Unknown                       | FL resident  | 05/02/20          |
| 42,896 | Palm Beach | 38  | Male   | Unknown        |               |                               | FL resident  | 05/02/20          |
| 42,897 | Palm Beach | 80  | Female | No             |               | Yes                           | FL resident  | 05/02/20          |
| 42,898 | Palm Beach | 90  | Female | No             |               | Unknown                       | FL resident  | 05/02/20          |
| 42,899 | Palm Beach | 50  | Male   | Unknown        |               | Unknown                       | FL resident  | 05/02/20          |
| 42,900 | Palm Beach | 29  | Male   | No             |               | Unknown                       | FL resident  | 05/02/20          |
| 42,901 | Palm Beach | 24  | Male   | No             |               | Yes                           | FL resident  | 05/02/20          |
| 42,902 | Palm Beach | 51  | Female | No             |               | Unknown                       | FL resident  | 05/02/20          |
| 42,903 | Palm Beach | 28  | Male   | No             |               | Yes                           | FL resident  | 05/02/20          |
| 42,904 | Palm Beach | 24  | Male   | No             |               | Yes                           | FL resident  | 05/02/20          |
| 42,905 | Palm Beach | 62  | Female | Unknown        |               | Unknown                       | FL resident  | 05/02/20          |
| 42,906 | Palm Beach | 26  | Male   | No             |               | Yes                           | FL resident  | 05/02/20          |
| 42,907 | Palm Beach | 81  | Male   | No             |               | Unknown                       | FL resident  | 05/02/20          |
| 42,908 | Palm Beach | 90  | Female | No             |               | Unknown                       | FL resident  | 05/02/20          |
| 42,909 | Palm Beach | 40  | Female | Unknown        |               | Yes                           | FL resident  | 05/02/20          |
| 42,910 | Palm Beach | 80  | Female | No             |               | No                            | FL resident  | 05/02/20          |
| 42,911 | Palm Beach | 18  | Female | No             |               | No                            | FL resident  | 05/02/20          |
| 42,912 | Palm Beach | 60  | Female | No             |               | Yes                           | FL resident  | 05/02/20          |
| 42,913 | Palm Beach | 62  | Female | No             |               | Unknown                       | FL resident  | 05/02/20          |
| 42,914 | Palm Beach | 76  | Female | Unknown        |               |                               | FL resident  | 05/02/20          |
| 42,915 | Palm Beach | 35  | Male   | No             |               | No                            | FL resident  | 05/02/20          |
| 42,916 | Palm Beach | 34  | Female | Unknown        |               |                               | FL resident  | 05/02/20          |
| 42,917 | Palm Beach | 65  | Male   | No             |               | No                            | FL resident  | 05/02/20          |
| 42,918 | Palm Beach | 77  | Female | No             |               |                               | FL resident  | 05/02/20          |
| 42,919 | Palm Beach | 64  | Male   | Unknown        |               | Yes                           | FL resident  | 05/02/20          |
| 42,920 | Palm Beach | 37  | Male   | No             |               | No                            | FL resident  | 05/02/20          |
| 42,921 | Palm Beach | 74  | Female | No             |               | Unknown                       | FL resident  | 05/02/20          |
| 42,922 | Palm Beach | 31  | Female | No             |               | Yes                           | FL resident  | 05/02/20          |
| 42,923 | Palm Beach | 23  | Male   | No             |               | No                            | FL resident  | 05/02/20          |
| 42,924 | Palm Beach | 65  | Male   | No             |               | Unknown                       | FL resident  | 05/02/20          |
| 42,925 | Palm Beach | 48  | Female | No             |               | No                            | FL resident  | 05/02/20          |
| 42,926 | Palm Beach | 56  | Male   | Unknown        |               | Unknown                       | FL resident  | 05/02/20          |
| 42,927 | Palm Beach | 96  | Female | Unknown        |               |                               | FL resident  | 05/02/20          |
| 42,928 | Palm Beach | 62  | Male   | Unknown        |               | Unknown                       | FL resident  | 05/02/20          |
| 42,929 | Palm Beach | 27  | Female | Unknown        |               | Yes                           | FL resident  | 05/02/20          |
| 42,930 | Palm Beach | 41  | Male   | Unknown        |               | Unknown                       | FL resident  | 05/02/20          |
| 42,931 | Palm Beach | 45  | Male   | No             |               | Yes                           | FL resident  | 05/02/20          |
| 42,932 | Palm Beach | 31  | Female | No             |               | No                            | FL resident  | 05/02/20          |
| 42,933 | Palm Beach | 46  | Female | No             |               | Yes                           | FL resident  | 05/02/20          |
| 42,934 | Palm Beach | 68  | Male   | No             |               | No                            | FL resident  | 05/03/20          |
| 42,935 | Palm Beach | 101 | Female | No             |               |                               | FL resident  | 05/03/20          |
| 42,936 | Palm Beach | 79  | Male   | No             |               | No                            | FL resident  | 05/03/20          |
| 42,937 | Palm Beach | 58  | Male   | No             |               | No                            | FL resident  | 05/03/20          |
| 42,938 | Palm Beach | 68  | Male   | No             |               | No                            | FL resident  | 05/03/20          |
| 42,939 | Palm Beach | 61  | Male   | No             |               | Yes                           | FL resident  | 05/03/20          |
| 42,940 | Palm Beach | 96  | Male   | No             |               | Yes                           | FL resident  | 05/03/20          |

# Coronavirus: line list of cases

Data verified as of May 24, 2020 at 10 AM

Data in this report are provisional and subject to change.

| Case   | County     | Age | Gender | Travel related | Travel detail | Contact with a confirmed case | Jurisdiction | Date case counted |
|--------|------------|-----|--------|----------------|---------------|-------------------------------|--------------|-------------------|
| 42,941 | Palm Beach | 48  | Male   | No             |               | No                            | FL resident  | 05/03/20          |
| 42,942 | Palm Beach | 55  | Female | Unknown        |               | Unknown                       | FL resident  | 05/03/20          |
| 42,943 | Palm Beach | 35  | Female | No             |               | Yes                           | FL resident  | 05/03/20          |
| 42,944 | Palm Beach | 41  | Male   | No             |               | No                            | FL resident  | 05/03/20          |
| 42,945 | Palm Beach | 78  | Male   | Unknown        |               |                               | FL resident  | 05/03/20          |
| 42,946 | Palm Beach | 86  | Male   | No             |               | Unknown                       | FL resident  | 05/03/20          |
| 42,947 | Palm Beach | 34  | Male   | No             |               | No                            | FL resident  | 05/03/20          |
| 42,948 | Palm Beach | 27  | Female | No             |               | Yes                           | FL resident  | 05/03/20          |
| 42,949 | Palm Beach | 40  | Female | No             |               | Yes                           | FL resident  | 05/03/20          |
| 42,950 | Palm Beach | 31  | Female | No             |               | Yes                           | FL resident  | 05/03/20          |
| 42,951 | Palm Beach | 58  | Male   | No             |               | Yes                           | FL resident  | 05/03/20          |
| 42,952 | Palm Beach | 27  | Male   | Unknown        |               |                               | FL resident  | 05/03/20          |
| 42,953 | Palm Beach | 51  | Female | No             |               | No                            | FL resident  | 05/03/20          |
| 42,954 | Palm Beach | 55  | Female | No             |               | No                            | FL resident  | 05/03/20          |
| 42,955 | Palm Beach | 81  | Female | No             |               | No                            | FL resident  | 05/03/20          |
| 42,956 | Palm Beach | 43  | Female | No             |               | No                            | FL resident  | 05/03/20          |
| 42,957 | Palm Beach | 17  | Female | Unknown        |               | Unknown                       | FL resident  | 05/03/20          |
| 42,958 | Palm Beach | 75  | Male   | No             |               | Yes                           | FL resident  | 05/03/20          |
| 42,959 | Palm Beach | 43  | Female | No             |               | No                            | FL resident  | 05/03/20          |
| 42,960 | Palm Beach | 42  | Female | No             |               | Yes                           | FL resident  | 05/03/20          |
| 42,961 | Palm Beach | 70  | Male   | Yes            | FL; TX        | Unknown                       | FL resident  | 05/03/20          |
| 42,962 | Palm Beach | 32  | Male   | No             |               | No                            | FL resident  | 05/03/20          |
| 42,963 | Palm Beach | 19  | Female | No             |               | Yes                           | FL resident  | 05/03/20          |
| 42,964 | Palm Beach | 78  | Male   | Unknown        |               | No                            | FL resident  | 05/03/20          |
| 42,965 | Palm Beach | 49  | Female | No             |               | Yes                           | FL resident  | 05/03/20          |
| 42,966 | Palm Beach | 49  | Female | No             |               | Yes                           | FL resident  | 05/03/20          |
| 42,967 | Palm Beach | 19  | Female | No             |               | No                            | FL resident  | 05/03/20          |
| 42,968 | Palm Beach | 26  | Male   | No             |               | Yes                           | FL resident  | 05/03/20          |
| 42,969 | Palm Beach | 20  | Female | No             |               | Yes                           | FL resident  | 05/03/20          |
| 42,970 | Palm Beach | 18  | Male   | No             |               | Yes                           | FL resident  | 05/03/20          |
| 42,971 | Palm Beach | 57  | Male   | No             |               | Yes                           | FL resident  | 05/03/20          |
| 42,972 | Palm Beach | 49  | Male   | No             |               | Unknown                       | FL resident  | 05/03/20          |
| 42,973 | Palm Beach | 68  | Male   | No             |               | Unknown                       | FL resident  | 05/03/20          |
| 42,974 | Palm Beach | 29  | Male   | Unknown        |               | Unknown                       | FL resident  | 05/03/20          |
| 42,975 | Palm Beach | 46  | Male   | No             |               | No                            | FL resident  | 05/03/20          |
| 42,976 | Palm Beach | 43  | Female | No             |               | No                            | FL resident  | 05/03/20          |
| 42,977 | Palm Beach | 69  | Female | No             |               | No                            | FL resident  | 05/03/20          |
| 42,978 | Palm Beach | 32  | Female | No             |               | Yes                           | FL resident  | 05/03/20          |
| 42,979 | Palm Beach | 37  | Male   | No             |               | Unknown                       | FL resident  | 05/03/20          |
| 42,980 | Palm Beach | 42  | Female | No             |               | Yes                           | FL resident  | 05/03/20          |
| 42,981 | Palm Beach | 15  | Female | No             |               | Yes                           | FL resident  | 05/03/20          |
| 42,982 | Palm Beach | 21  | Female | No             |               |                               | FL resident  | 05/03/20          |
| 42,983 | Palm Beach | 53  | Female | No             |               | Yes                           | FL resident  | 05/03/20          |
| 42,984 | Palm Beach | 17  | Female | No             |               | Yes                           | FL resident  | 05/03/20          |
| 42,985 | Palm Beach | 31  | Male   | No             |               | Yes                           | FL resident  | 05/03/20          |
| 42,986 | Palm Beach | 48  | Male   | Unknown        |               | Unknown                       | FL resident  | 05/03/20          |
| 42,987 | Palm Beach | 86  | Male   | No             |               | No                            | FL resident  | 05/03/20          |
| 42,988 | Palm Beach | 28  | Female | No             |               | Yes                           | FL resident  | 05/03/20          |
| 42,989 | Palm Beach | 50  | Female | No             |               | No                            | FL resident  | 05/03/20          |
| 42,990 | Palm Beach | 52  | Male   | No             |               | Yes                           | FL resident  | 05/03/20          |
| 42,991 | Palm Beach | 21  | Male   | No             |               | Yes                           | FL resident  | 05/03/20          |
| 42,992 | Palm Beach | 20  | Male   | No             |               | Yes                           | FL resident  | 05/03/20          |
| 42,993 | Palm Beach | 63  | Female | No             |               | Yes                           | FL resident  | 05/03/20          |
| 42,994 | Palm Beach | 55  | Male   | Unknown        |               | Unknown                       | FL resident  | 05/03/20          |
| 42,995 | Palm Beach | 30  | Male   | No             |               | Yes                           | FL resident  | 05/03/20          |
| 42,996 | Palm Beach | 10  | Female | Yes            | BURKINA FASO  | Yes                           | FL resident  | 05/03/20          |
| 42,997 | Palm Beach | 26  | Male   | Unknown        |               | Unknown                       | FL resident  | 05/03/20          |
| 42,998 | Palm Beach | 38  | Female | No             |               | Unknown                       | FL resident  | 05/03/20          |
| 42,999 | Palm Beach | 56  | Female | No             |               | Yes                           | FL resident  | 05/03/20          |
| 43,000 | Palm Beach | 30  | Female | No             |               | Yes                           | FL resident  | 05/03/20          |
| 43,001 | Palm Beach | 54  | Female | No             |               | Yes                           | FL resident  | 05/03/20          |
| 43,002 | Palm Beach | 60  | Female | Yes            | NY            | Yes                           | FL resident  | 05/03/20          |

# Coronavirus: line list of cases

Data verified as of May 24, 2020 at 10 AM

Data in this report are provisional and subject to change.

| Case   | County     | Age | Gender | Travel related | Travel detail | Contact with a confirmed case | Jurisdiction | Date case counted |
|--------|------------|-----|--------|----------------|---------------|-------------------------------|--------------|-------------------|
| 43,003 | Palm Beach | 55  | Male   | Unknown        |               | No                            | FL resident  | 05/03/20          |
| 43,004 | Palm Beach | 44  | Male   | No             |               | Yes                           | FL resident  | 05/03/20          |
| 43,005 | Palm Beach | 46  | Male   | No             |               | Yes                           | FL resident  | 05/03/20          |
| 43,006 | Palm Beach | 69  | Male   | No             |               |                               | FL resident  | 05/03/20          |
| 43,007 | Palm Beach | 26  | Female | No             |               | No                            | FL resident  | 05/03/20          |
| 43,008 | Palm Beach | 29  | Female | No             |               | Yes                           | FL resident  | 05/03/20          |
| 43,009 | Palm Beach | 35  | Male   | No             |               | No                            | FL resident  | 05/03/20          |
| 43,010 | Palm Beach | 27  | Female | No             |               | No                            | FL resident  | 05/03/20          |
| 43,011 | Palm Beach | 26  | Female | Unknown        |               | Unknown                       | FL resident  | 05/03/20          |
| 43,012 | Palm Beach | 24  | Female | No             |               | Yes                           | FL resident  | 05/03/20          |
| 43,013 | Palm Beach | 67  | Male   | No             |               | No                            | FL resident  | 05/03/20          |
| 43,014 | Palm Beach | 54  | Male   | Unknown        |               | Yes                           | FL resident  | 05/03/20          |
| 43,015 | Palm Beach | 63  | Male   | No             |               | Unknown                       | FL resident  | 05/03/20          |
| 43,016 | Palm Beach | 52  | Female | No             |               | Unknown                       | FL resident  | 05/03/20          |
| 43,017 | Palm Beach | 72  | Male   | No             |               | Unknown                       | FL resident  | 05/03/20          |
| 43,018 | Palm Beach | 35  | Male   | No             |               | Yes                           | FL resident  | 05/03/20          |
| 43,019 | Palm Beach | 53  | Female | No             |               | Yes                           | FL resident  | 05/03/20          |
| 43,020 | Palm Beach | 20  | Male   | No             |               | Yes                           | FL resident  | 05/03/20          |
| 43,021 | Palm Beach | 57  | Female | No             |               | Yes                           | FL resident  | 05/03/20          |
| 43,022 | Palm Beach | 26  | Female | No             |               | No                            | FL resident  | 05/03/20          |
| 43,023 | Palm Beach | 54  | Male   | No             |               | Yes                           | FL resident  | 05/03/20          |
| 43,024 | Palm Beach | 62  | Male   | No             |               |                               | FL resident  | 05/03/20          |
| 43,025 | Palm Beach | 52  | Female | No             |               | No                            | FL resident  | 05/03/20          |
| 43,026 | Palm Beach | 60  | Male   | No             |               | Yes                           | FL resident  | 05/03/20          |
| 43,027 | Palm Beach | 36  | Female | No             |               | Yes                           | FL resident  | 05/03/20          |
| 43,028 | Palm Beach | 45  | Female | No             |               | Yes                           | FL resident  | 05/03/20          |
| 43,029 | Palm Beach | 18  | Male   | Unknown        |               | Unknown                       | FL resident  | 05/03/20          |
| 43,030 | Palm Beach | 95  | Female | No             |               | Yes                           | FL resident  | 05/03/20          |
| 43,031 | Palm Beach | 40  | Male   | No             |               | No                            | FL resident  | 05/03/20          |
| 43,032 | Palm Beach | 55  | Female | No             |               | No                            | FL resident  | 05/03/20          |
| 43,033 | Palm Beach | 58  | Female | No             |               | No                            | FL resident  | 05/03/20          |
| 43,034 | Palm Beach | 35  | Male   | Unknown        |               | Unknown                       | FL resident  | 05/03/20          |
| 43,035 | Palm Beach | 56  | Male   | Unknown        |               | No                            | FL resident  | 05/03/20          |
| 43,036 | Palm Beach | 41  | Male   | No             |               | No                            | FL resident  | 05/03/20          |
| 43,037 | Palm Beach | 61  | Male   | Unknown        |               |                               | FL resident  | 05/03/20          |
| 43,038 | Palm Beach | 51  | Female | No             |               |                               | FL resident  | 05/03/20          |
| 43,039 | Palm Beach | 42  | Female | No             |               | Yes                           | FL resident  | 05/03/20          |
| 43,040 | Palm Beach | 33  | Male   | No             |               | Yes                           | FL resident  | 05/03/20          |
| 43,041 | Palm Beach | 70  | Female | No             |               |                               | FL resident  | 05/03/20          |
| 43,042 | Palm Beach | 77  | Male   | No             |               |                               | FL resident  | 05/03/20          |
| 43,043 | Palm Beach | 79  | Female | No             |               | Unknown                       | FL resident  | 05/03/20          |
| 43,044 | Palm Beach | 63  | Male   | No             |               | Unknown                       | FL resident  | 05/03/20          |
| 43,045 | Palm Beach | 75  | Male   | No             |               |                               | FL resident  | 05/03/20          |
| 43,046 | Palm Beach | 55  | Female | No             |               | Unknown                       | FL resident  | 05/03/20          |
| 43,047 | Palm Beach | 63  | Female | No             |               | No                            | FL resident  | 05/03/20          |
| 43,048 | Palm Beach | 41  | Male   | No             |               | Yes                           | FL resident  | 05/03/20          |
| 43,049 | Palm Beach | 71  | Female | No             |               |                               | FL resident  | 05/03/20          |
| 43,050 | Palm Beach | 26  | Female | No             |               | Yes                           | FL resident  | 05/03/20          |
| 43,051 | Palm Beach | 34  | Female | No             |               | Yes                           | FL resident  | 05/03/20          |
| 43,052 | Palm Beach | 44  | Male   | Unknown        |               | Unknown                       | FL resident  | 05/03/20          |
| 43,053 | Palm Beach | 18  | Female | Unknown        |               | Unknown                       | FL resident  | 05/03/20          |
| 43,054 | Palm Beach | 57  | Male   | Unknown        |               | Unknown                       | FL resident  | 05/03/20          |
| 43,055 | Palm Beach | 40  | Male   | Unknown        |               | Unknown                       | FL resident  | 05/03/20          |
| 43,056 | Palm Beach | 83  | Female | No             |               | Unknown                       | FL resident  | 05/03/20          |
| 43,057 | Palm Beach | 60  | Male   | No             |               | Yes                           | FL resident  | 05/03/20          |
| 43,058 | Palm Beach | 31  | Male   | No             |               | No                            | FL resident  | 05/03/20          |
| 43,059 | Palm Beach | 68  | Male   | No             |               | Yes                           | FL resident  | 05/03/20          |
| 43,060 | Palm Beach | 66  | Male   | No             |               |                               | FL resident  | 05/03/20          |
| 43,061 | Palm Beach | 29  | Male   | No             |               | Yes                           | FL resident  | 05/03/20          |
| 43,062 | Palm Beach | 37  | Male   | No             |               | Yes                           | FL resident  | 05/03/20          |
| 43,063 | Palm Beach | 69  | Male   | No             |               | No                            | FL resident  | 05/03/20          |
| 43,064 | Palm Beach | 25  | Female | No             |               | Yes                           | FL resident  | 05/03/20          |

# Coronavirus: line list of cases

Data verified as of May 24, 2020 at 10 AM

Data in this report are provisional and subject to change.

| Case   | County     | Age | Gender | Travel related | Travel detail | Contact with a confirmed case | Jurisdiction | Date case counted |
|--------|------------|-----|--------|----------------|---------------|-------------------------------|--------------|-------------------|
| 43,065 | Palm Beach | 29  | Female | No             |               | No                            | FL resident  | 05/03/20          |
| 43,066 | Palm Beach | 20  | Male   | No             |               | Yes                           | FL resident  | 05/03/20          |
| 43,067 | Palm Beach | 53  | Female | No             |               | No                            | FL resident  | 05/03/20          |
| 43,068 | Palm Beach | 83  | Female | No             |               | No                            | FL resident  | 05/03/20          |
| 43,069 | Palm Beach | 65  | Male   | No             |               | Yes                           | FL resident  | 05/03/20          |
| 43,070 | Palm Beach | 42  | Female | No             |               | Yes                           | FL resident  | 05/03/20          |
| 43,071 | Palm Beach | 32  | Male   | No             |               | Yes                           | FL resident  | 05/03/20          |
| 43,072 | Palm Beach | 52  | Female | No             |               | Unknown                       | FL resident  | 05/03/20          |
| 43,073 | Palm Beach | 6   | Female | No             |               | Yes                           | FL resident  | 05/03/20          |
| 43,074 | Palm Beach | 70  | Female | No             |               |                               | FL resident  | 05/03/20          |
| 43,075 | Palm Beach | 20  | Male   | No             |               | No                            | FL resident  | 05/03/20          |
| 43,076 | Palm Beach | 33  | Female | No             |               | Yes                           | FL resident  | 05/03/20          |
| 43,077 | Palm Beach | 33  | Male   | No             |               | No                            | FL resident  | 05/03/20          |
| 43,078 | Palm Beach | 45  | Male   | No             |               | No                            | FL resident  | 05/03/20          |
| 43,079 | Palm Beach | 67  | Female | No             |               | No                            | FL resident  | 05/03/20          |
| 43,080 | Palm Beach | 54  | Female | No             |               | Yes                           | FL resident  | 05/03/20          |
| 43,081 | Palm Beach | 48  | Female | No             |               | No                            | FL resident  | 05/03/20          |
| 43,082 | Palm Beach | 48  | Male   | No             |               | Yes                           | FL resident  | 05/03/20          |
| 43,083 | Palm Beach | 29  | Male   | No             |               | Yes                           | FL resident  | 05/03/20          |
| 43,084 | Palm Beach | 24  | Male   | No             |               | No                            | FL resident  | 05/03/20          |
| 43,085 | Palm Beach | 78  | Male   | No             |               | No                            | FL resident  | 05/03/20          |
| 43,086 | Palm Beach | 73  | Female | Unknown        |               | Unknown                       | FL resident  | 05/03/20          |
| 43,087 | Palm Beach | 35  | Male   | Unknown        |               | Yes                           | FL resident  | 05/03/20          |
| 43,088 | Palm Beach | 46  | Male   | No             |               | Yes                           | FL resident  | 05/03/20          |
| 43,089 | Palm Beach | 47  | Male   | No             |               | Yes                           | FL resident  | 05/03/20          |
| 43,090 | Palm Beach | 0   | Male   | No             |               | Yes                           | FL resident  | 05/03/20          |
| 43,091 | Palm Beach | 80  | Female | No             |               | Unknown                       | FL resident  | 05/03/20          |
| 43,092 | Palm Beach | 85  | Female | No             |               |                               | FL resident  | 05/03/20          |
| 43,093 | Palm Beach | 29  | Male   | No             |               | Unknown                       | FL resident  | 05/03/20          |
| 43,094 | Palm Beach | 29  | Male   | No             |               | Unknown                       | FL resident  | 05/03/20          |
| 43,095 | Palm Beach | 29  | Male   | No             |               | Unknown                       | FL resident  | 05/03/20          |
| 43,096 | Palm Beach | 28  | Male   | No             |               |                               | FL resident  | 05/03/20          |
| 43,097 | Palm Beach | 54  | Female | No             |               | No                            | FL resident  | 05/03/20          |
| 43,098 | Palm Beach | 19  | Male   | No             |               |                               | FL resident  | 05/03/20          |
| 43,099 | Palm Beach | 35  | Male   | No             |               | Unknown                       | FL resident  | 05/03/20          |
| 43,100 | Palm Beach | 22  | Male   | No             |               | Unknown                       | FL resident  | 05/03/20          |
| 43,101 | Palm Beach | 42  | Male   | No             |               | Unknown                       | FL resident  | 05/03/20          |
| 43,102 | Palm Beach | 31  | Male   | No             |               | Yes                           | FL resident  | 05/03/20          |
| 43,103 | Palm Beach | 74  | Male   | No             |               | Unknown                       | FL resident  | 05/03/20          |
| 43,104 | Palm Beach | 15  | Female | No             |               | Yes                           | FL resident  | 05/03/20          |
| 43,105 | Palm Beach | 71  | Male   | No             |               | No                            | FL resident  | 05/03/20          |
| 43,106 | Palm Beach | 83  | Female | No             |               | Yes                           | FL resident  | 05/04/20          |
| 43,107 | Palm Beach | 65  | Male   | No             |               | No                            | FL resident  | 05/04/20          |
| 43,108 | Palm Beach | 50  | Female | No             |               | Yes                           | FL resident  | 05/04/20          |
| 43,109 | Palm Beach | 36  | Male   | Unknown        |               | Unknown                       | FL resident  | 05/04/20          |
| 43,110 | Palm Beach | 19  | Female | No             |               | Yes                           | FL resident  | 05/04/20          |
| 43,111 | Palm Beach | 27  | Male   | No             |               | Unknown                       | FL resident  | 05/04/20          |
| 43,112 | Palm Beach | 21  | Male   | No             |               | Unknown                       | FL resident  | 05/04/20          |
| 43,113 | Palm Beach | 19  | Male   | No             |               | Unknown                       | FL resident  | 05/04/20          |
| 43,114 | Palm Beach | 19  | Male   | No             |               | Unknown                       | FL resident  | 05/04/20          |
| 43,115 | Palm Beach | 20  | Male   | No             |               | Unknown                       | FL resident  | 05/04/20          |
| 43,116 | Palm Beach | 41  | Male   | No             |               | Unknown                       | FL resident  | 05/04/20          |
| 43,117 | Palm Beach | 39  | Male   | No             |               | Unknown                       | FL resident  | 05/04/20          |
| 43,118 | Palm Beach | 37  | Male   | No             |               |                               | FL resident  | 05/04/20          |
| 43,119 | Palm Beach | 29  | Male   | No             |               |                               | FL resident  | 05/04/20          |
| 43,120 | Palm Beach | 23  | Male   | No             |               | Unknown                       | FL resident  | 05/04/20          |
| 43,121 | Palm Beach | 19  | Male   | No             |               | Unknown                       | FL resident  | 05/04/20          |
| 43,122 | Palm Beach | 21  | Male   | No             |               | Unknown                       | FL resident  | 05/04/20          |
| 43,123 | Palm Beach | 52  | Male   | Unknown        |               | Unknown                       | FL resident  | 05/04/20          |
| 43,124 | Palm Beach | 22  | Male   | No             |               | Unknown                       | FL resident  | 05/04/20          |
| 43,125 | Palm Beach | 19  | Female | No             |               | Yes                           | FL resident  | 05/04/20          |
| 43,126 | Palm Beach | 78  | Female | Unknown        |               |                               | FL resident  | 05/04/20          |

# Coronavirus: line list of cases

Data verified as of May 24, 2020 at 10 AM

Data in this report are provisional and subject to change.

| Case   | County     | Age | Gender | Travel related | Travel detail | Contact with a confirmed case | Jurisdiction | Date case counted |
|--------|------------|-----|--------|----------------|---------------|-------------------------------|--------------|-------------------|
| 43,127 | Palm Beach | 29  | Male   | Unknown        |               | Unknown                       | FL resident  | 05/04/20          |
| 43,128 | Palm Beach | 48  | Female | Unknown        |               | Yes                           | FL resident  | 05/04/20          |
| 43,129 | Palm Beach | 75  | Male   | No             |               | Yes                           | FL resident  | 05/04/20          |
| 43,130 | Palm Beach | 12  | Female | No             |               | Yes                           | FL resident  | 05/04/20          |
| 43,131 | Palm Beach | 45  | Male   | No             |               | No                            | FL resident  | 05/04/20          |
| 43,132 | Palm Beach | 69  | Female | No             |               | Unknown                       | FL resident  | 05/04/20          |
| 43,133 | Palm Beach | 74  | Female | No             |               | No                            | FL resident  | 05/04/20          |
| 43,134 | Palm Beach | 70  | Male   | No             |               | Yes                           | FL resident  | 05/04/20          |
| 43,135 | Palm Beach | 39  | Male   | No             |               | No                            | FL resident  | 05/04/20          |
| 43,136 | Palm Beach | 92  | Male   | No             |               | Yes                           | FL resident  | 05/04/20          |
| 43,137 | Palm Beach | 49  | Female | No             |               | Unknown                       | FL resident  | 05/04/20          |
| 43,138 | Palm Beach | 85  | Female | No             |               | Yes                           | FL resident  | 05/04/20          |
| 43,139 | Palm Beach | 94  | Female | No             |               | Unknown                       | FL resident  | 05/04/20          |
| 43,140 | Palm Beach | 92  | Female | No             |               | Unknown                       | FL resident  | 05/04/20          |
| 43,141 | Palm Beach | 88  | Male   | No             |               | Unknown                       | FL resident  | 05/04/20          |
| 43,142 | Palm Beach | 31  | Female | No             |               | Yes                           | FL resident  | 05/04/20          |
| 43,143 | Palm Beach | 87  | Female | No             |               | Unknown                       | FL resident  | 05/04/20          |
| 43,144 | Palm Beach | 37  | Male   | No             |               | Unknown                       | FL resident  | 05/04/20          |
| 43,145 | Palm Beach | 39  | Male   | No             |               | No                            | FL resident  | 05/04/20          |
| 43,146 | Palm Beach | 25  | Female | No             |               | No                            | FL resident  | 05/04/20          |
| 43,147 | Palm Beach | 43  | Male   | No             |               | Yes                           | FL resident  | 05/04/20          |
| 43,148 | Palm Beach | 10  | Female | No             |               | Yes                           | FL resident  | 05/04/20          |
| 43,149 | Palm Beach | 24  | Male   | No             |               | Yes                           | FL resident  | 05/04/20          |
| 43,150 | Palm Beach | 16  | Female | No             |               | Yes                           | FL resident  | 05/04/20          |
| 43,151 | Palm Beach | 33  | Female | Unknown        |               | Yes                           | FL resident  | 05/04/20          |
| 43,152 | Palm Beach | 40  | Male   | No             |               | Yes                           | FL resident  | 05/04/20          |
| 43,153 | Palm Beach | 50  | Female | No             |               | Yes                           | FL resident  | 05/04/20          |
| 43,154 | Palm Beach | 27  | Female | No             |               | No                            | FL resident  | 05/04/20          |
| 43,155 | Palm Beach | 22  | Male   | Unknown        |               | No                            | FL resident  | 05/04/20          |
| 43,156 | Palm Beach | 50  | Male   | No             |               | No                            | FL resident  | 05/04/20          |
| 43,157 | Palm Beach | 24  | Female | No             |               | No                            | FL resident  | 05/04/20          |
| 43,158 | Palm Beach | 85  | Female | No             |               | No                            | FL resident  | 05/04/20          |
| 43,159 | Palm Beach | 28  | Male   | No             |               | Yes                           | FL resident  | 05/04/20          |
| 43,160 | Palm Beach | 24  | Female | No             |               | No                            | FL resident  | 05/04/20          |
| 43,161 | Palm Beach | 31  | Female | No             |               | Unknown                       | FL resident  | 05/04/20          |
| 43,162 | Palm Beach | 33  | Female | No             |               | Unknown                       | FL resident  | 05/04/20          |
| 43,163 | Palm Beach | 41  | Male   | Unknown        |               | Yes                           | FL resident  | 05/04/20          |
| 43,164 | Palm Beach | 29  | Male   | No             |               | Unknown                       | FL resident  | 05/04/20          |
| 43,165 | Palm Beach | 55  | Female | No             |               | Unknown                       | FL resident  | 05/04/20          |
| 43,166 | Palm Beach | 64  | Male   | Unknown        |               | Yes                           | FL resident  | 05/04/20          |
| 43,167 | Palm Beach | 19  | Male   | No             |               | Yes                           | FL resident  | 05/04/20          |
| 43,168 | Palm Beach | 17  | Female | No             |               | Yes                           | FL resident  | 05/04/20          |
| 43,169 | Palm Beach | 43  | Female | No             |               | Yes                           | FL resident  | 05/04/20          |
| 43,170 | Palm Beach | 26  | Male   | No             |               | No                            | FL resident  | 05/04/20          |
| 43,171 | Palm Beach | 70  | Female | No             |               | Yes                           | FL resident  | 05/04/20          |
| 43,172 | Palm Beach | 33  | Female | No             |               | No                            | FL resident  | 05/04/20          |
| 43,173 | Palm Beach | 63  | Female | Unknown        |               |                               | FL resident  | 05/04/20          |
| 43,174 | Palm Beach | 24  | Female | No             |               | Yes                           | FL resident  | 05/04/20          |
| 43,175 | Palm Beach | 27  | Female | No             |               | Yes                           | FL resident  | 05/04/20          |
| 43,176 | Palm Beach | 27  | Male   | Unknown        |               |                               | FL resident  | 05/04/20          |
| 43,177 | Palm Beach | 44  | Male   | No             |               | No                            | FL resident  | 05/04/20          |
| 43,178 | Palm Beach | 60  | Female | No             |               | Unknown                       | FL resident  | 05/04/20          |
| 43,179 | Palm Beach | 47  | Female | No             |               | Yes                           | FL resident  | 05/04/20          |
| 43,180 | Palm Beach | 6   | Female | No             |               | Yes                           | FL resident  | 05/04/20          |
| 43,181 | Palm Beach | 53  | Female | Unknown        |               |                               | FL resident  | 05/04/20          |
| 43,182 | Palm Beach | 33  | Female | No             |               | No                            | FL resident  | 05/04/20          |
| 43,183 | Palm Beach | 21  | Female | No             |               | Unknown                       | FL resident  | 05/04/20          |
| 43,184 | Palm Beach | 95  | Female | Unknown        |               |                               | FL resident  | 05/04/20          |
| 43,185 | Palm Beach | 63  | Female | Unknown        |               |                               | FL resident  | 05/04/20          |
| 43,186 | Palm Beach | 38  | Male   | Unknown        |               |                               | FL resident  | 05/04/20          |
| 43,187 | Palm Beach | 65  | Male   | No             |               |                               | FL resident  | 05/04/20          |
| 43,188 | Palm Beach | 68  | Male   | No             |               | Unknown                       | FL resident  | 05/05/20          |

# Coronavirus: line list of cases

Data verified as of May 24, 2020 at 10 AM

Data in this report are provisional and subject to change.

| Case   | County     | Age | Gender | Travel related | Travel detail | Contact with a confirmed case | Jurisdiction | Date case counted |
|--------|------------|-----|--------|----------------|---------------|-------------------------------|--------------|-------------------|
| 43,189 | Palm Beach | 30  | Male   | Unknown        |               | Unknown                       | FL resident  | 05/05/20          |
| 43,190 | Palm Beach | 13  | Female | No             |               | Unknown                       | FL resident  | 05/05/20          |
| 43,191 | Palm Beach | 36  | Male   | Unknown        |               | Unknown                       | FL resident  | 05/05/20          |
| 43,192 | Palm Beach | 65  | Male   | No             |               | Unknown                       | FL resident  | 05/05/20          |
| 43,193 | Palm Beach | 55  | Male   | No             |               | Yes                           | FL resident  | 05/05/20          |
| 43,194 | Palm Beach | 5   | Female | Unknown        |               | Unknown                       | FL resident  | 05/05/20          |
| 43,195 | Palm Beach | 33  | Female | No             |               | No                            | FL resident  | 05/05/20          |
| 43,196 | Palm Beach | 40  | Female | No             |               | No                            | FL resident  | 05/05/20          |
| 43,197 | Palm Beach | 35  | Female | No             |               | Yes                           | FL resident  | 05/05/20          |
| 43,198 | Palm Beach | 57  | Female | No             |               |                               | FL resident  | 05/05/20          |
| 43,199 | Palm Beach | 22  | Male   | No             |               | Unknown                       | FL resident  | 05/05/20          |
| 43,200 | Palm Beach | 58  | Male   | No             |               | Unknown                       | FL resident  | 05/05/20          |
| 43,201 | Palm Beach | 64  | Male   | Unknown        |               | Unknown                       | FL resident  | 05/05/20          |
| 43,202 | Palm Beach | 81  | Male   | No             |               | Yes                           | FL resident  | 05/05/20          |
| 43,203 | Palm Beach | 59  | Female | No             |               | Unknown                       | FL resident  | 05/05/20          |
| 43,204 | Palm Beach | 54  | Female | Unknown        |               | Yes                           | FL resident  | 05/05/20          |
| 43,205 | Palm Beach | 56  | Female | No             |               | Unknown                       | FL resident  | 05/05/20          |
| 43,206 | Palm Beach | 27  | Male   | No             |               | No                            | FL resident  | 05/05/20          |
| 43,207 | Palm Beach | 40  | Male   | No             |               | Unknown                       | FL resident  | 05/05/20          |
| 43,208 | Palm Beach | 31  | Male   | No             |               | No                            | FL resident  | 05/05/20          |
| 43,209 | Palm Beach | 20  | Male   | No             |               | No                            | FL resident  | 05/05/20          |
| 43,210 | Palm Beach | 22  | Male   | No             |               | Yes                           | FL resident  | 05/05/20          |
| 43,211 | Palm Beach | 35  | Male   | No             |               | Unknown                       | FL resident  | 05/05/20          |
| 43,212 | Palm Beach | 27  | Female | Unknown        |               | Unknown                       | FL resident  | 05/05/20          |
| 43,213 | Palm Beach | 55  | Male   | Unknown        |               | Unknown                       | FL resident  | 05/05/20          |
| 43,214 | Palm Beach | 55  | Female | No             |               | Unknown                       | FL resident  | 05/05/20          |
| 43,215 | Palm Beach | 24  | Male   | Yes            | CA; FL        | Unknown                       | FL resident  | 05/05/20          |
| 43,216 | Palm Beach | 57  | Male   | No             |               | Unknown                       | FL resident  | 05/05/20          |
| 43,217 | Palm Beach | 78  | Male   | No             |               | No                            | FL resident  | 05/05/20          |
| 43,218 | Palm Beach | 75  | Male   | No             |               | No                            | FL resident  | 05/05/20          |
| 43,219 | Palm Beach | 44  | Male   | No             |               | Unknown                       | FL resident  | 05/05/20          |
| 43,220 | Palm Beach | 94  | Female | No             |               | Yes                           | FL resident  | 05/05/20          |
| 43,221 | Palm Beach | 71  | Male   | No             |               | No                            | FL resident  | 05/05/20          |
| 43,222 | Palm Beach | 58  | Male   | No             |               | No                            | FL resident  | 05/05/20          |
| 43,223 | Palm Beach | 31  | Female | No             |               | No                            | FL resident  | 05/05/20          |
| 43,224 | Palm Beach | 83  | Female | No             |               | No                            | FL resident  | 05/05/20          |
| 43,225 | Palm Beach | 81  | Male   | No             |               | No                            | FL resident  | 05/05/20          |
| 43,226 | Palm Beach | 62  | Female | Unknown        |               | Unknown                       | FL resident  | 05/05/20          |
| 43,227 | Palm Beach | 28  | Male   | No             |               | No                            | FL resident  | 05/05/20          |
| 43,228 | Palm Beach | 53  | Male   | Unknown        |               | Yes                           | FL resident  | 05/05/20          |
| 43,229 | Palm Beach | 34  | Female | Unknown        |               |                               | FL resident  | 05/05/20          |
| 43,230 | Palm Beach | 59  | Female | No             |               | Unknown                       | FL resident  | 05/05/20          |
| 43,231 | Palm Beach | 47  | Male   | No             |               | No                            | FL resident  | 05/05/20          |
| 43,232 | Palm Beach | 22  | Female | Unknown        |               | Unknown                       | FL resident  | 05/05/20          |
| 43,233 | Palm Beach | 26  | Female | No             |               | Yes                           | FL resident  | 05/05/20          |
| 43,234 | Palm Beach | 45  | Male   | No             |               | No                            | FL resident  | 05/05/20          |
| 43,235 | Palm Beach | 75  | Male   | No             |               | No                            | FL resident  | 05/05/20          |
| 43,236 | Palm Beach | 16  | Female | Unknown        |               | Unknown                       | FL resident  | 05/05/20          |
| 43,237 | Palm Beach | 13  | Female | Unknown        |               | Unknown                       | FL resident  | 05/05/20          |
| 43,238 | Palm Beach | 12  | Male   | Unknown        |               | Unknown                       | FL resident  | 05/05/20          |
| 43,239 | Palm Beach | 54  | Female | No             |               | No                            | FL resident  | 05/05/20          |
| 43,240 | Palm Beach | 38  | Male   | No             |               | No                            | FL resident  | 05/05/20          |
| 43,241 | Palm Beach | 70  | Female | No             |               | No                            | FL resident  | 05/05/20          |
| 43,242 | Palm Beach | 53  | Male   | Yes            | FL; NC        | No                            | FL resident  | 05/05/20          |
| 43,243 | Palm Beach | 42  | Male   | No             |               | No                            | FL resident  | 05/05/20          |
| 43,244 | Palm Beach | 21  | Male   | No             |               | Yes                           | FL resident  | 05/05/20          |
| 43,245 | Palm Beach | 19  | Male   | No             |               | Yes                           | FL resident  | 05/05/20          |
| 43,246 | Palm Beach | 28  | Male   | No             |               | Yes                           | FL resident  | 05/05/20          |
| 43,247 | Palm Beach | 41  | Male   | No             |               | Yes                           | FL resident  | 05/05/20          |
| 43,248 | Palm Beach | 14  | Male   | Unknown        |               | Unknown                       | FL resident  | 05/05/20          |
| 43,249 | Palm Beach | 58  | Female | No             |               | Yes                           | FL resident  | 05/05/20          |
| 43,250 | Palm Beach | 42  | Female | No             |               | Yes                           | FL resident  | 05/05/20          |

# Coronavirus: line list of cases

Data verified as of May 24, 2020 at 10 AM

Data in this report are provisional and subject to change.

| Case   | County     | Age | Gender | Travel related | Travel detail | Contact with a confirmed case | Jurisdiction | Date case counted |
|--------|------------|-----|--------|----------------|---------------|-------------------------------|--------------|-------------------|
| 43,251 | Palm Beach | 45  | Male   | No             |               | Yes                           | FL resident  | 05/05/20          |
| 43,252 | Palm Beach | 42  | Female | Unknown        |               | Unknown                       | FL resident  | 05/05/20          |
| 43,253 | Palm Beach | 37  | Male   | Unknown        |               |                               | FL resident  | 05/05/20          |
| 43,254 | Palm Beach | 50  | Female | No             |               | No                            | FL resident  | 05/05/20          |
| 43,255 | Palm Beach | 47  | Male   | No             |               | No                            | FL resident  | 05/05/20          |
| 43,256 | Palm Beach | 23  | Male   | No             |               | No                            | FL resident  | 05/05/20          |
| 43,257 | Palm Beach | 22  | Male   | No             |               | No                            | FL resident  | 05/05/20          |
| 43,258 | Palm Beach | 28  | Male   | No             |               | No                            | FL resident  | 05/05/20          |
| 43,259 | Palm Beach | 19  | Male   | No             |               | No                            | FL resident  | 05/05/20          |
| 43,260 | Palm Beach | 17  | Female | No             |               | Yes                           | FL resident  | 05/05/20          |
| 43,261 | Palm Beach | 72  | Male   | No             |               | Yes                           | FL resident  | 05/05/20          |
| 43,262 | Palm Beach | 32  | Male   | No             |               | No                            | FL resident  | 05/05/20          |
| 43,263 | Palm Beach | 2   | Female | No             |               | Yes                           | FL resident  | 05/05/20          |
| 43,264 | Palm Beach | 52  | Male   | No             |               | Yes                           | FL resident  | 05/05/20          |
| 43,265 | Palm Beach | 48  | Male   | No             |               | Unknown                       | FL resident  | 05/05/20          |
| 43,266 | Palm Beach | 24  | Female | No             |               | Yes                           | FL resident  | 05/05/20          |
| 43,267 | Palm Beach | 54  | Male   | No             |               | Yes                           | FL resident  | 05/05/20          |
| 43,268 | Palm Beach | 5   | Male   | No             |               | Yes                           | FL resident  | 05/05/20          |
| 43,269 | Palm Beach | 54  | Male   | No             |               | Yes                           | FL resident  | 05/05/20          |
| 43,270 | Palm Beach | 37  | Male   | No             |               | Yes                           | FL resident  | 05/05/20          |
| 43,271 | Palm Beach | 39  | Female | No             |               | Yes                           | FL resident  | 05/05/20          |
| 43,272 | Palm Beach | 52  | Female | No             |               | Yes                           | FL resident  | 05/05/20          |
| 43,273 | Palm Beach | 25  | Male   | No             |               | Unknown                       | FL resident  | 05/05/20          |
| 43,274 | Palm Beach | 10  | Female | No             |               | No                            | FL resident  | 05/05/20          |
| 43,275 | Palm Beach | 22  | Female | Unknown        |               | Unknown                       | FL resident  | 05/05/20          |
| 43,276 | Palm Beach | 32  | Female | No             |               | No                            | FL resident  | 05/05/20          |
| 43,277 | Palm Beach | 90  | Female | Unknown        |               | Unknown                       | FL resident  | 05/05/20          |
| 43,278 | Palm Beach | 37  | Male   | No             |               | Yes                           | FL resident  | 05/05/20          |
| 43,279 | Palm Beach | 60  | Male   | No             |               | Yes                           | FL resident  | 05/05/20          |
| 43,280 | Palm Beach | 30  | Female | No             |               | Yes                           | FL resident  | 05/05/20          |
| 43,281 | Palm Beach | 86  | Male   | No             |               | Yes                           | FL resident  | 05/05/20          |
| 43,282 | Palm Beach | 18  | Female | No             |               | Yes                           | FL resident  | 05/05/20          |
| 43,283 | Palm Beach | 29  | Male   | No             |               | Yes                           | FL resident  | 05/05/20          |
| 43,284 | Palm Beach | 57  | Female | No             |               | Yes                           | FL resident  | 05/05/20          |
| 43,285 | Palm Beach | 85  | Male   | No             |               | No                            | FL resident  | 05/05/20          |
| 43,286 | Palm Beach | 81  | Male   | No             |               | Unknown                       | FL resident  | 05/05/20          |
| 43,287 | Palm Beach | 59  | Male   | No             |               | No                            | FL resident  | 05/05/20          |
| 43,288 | Palm Beach | 35  | Male   | No             |               | No                            | FL resident  | 05/05/20          |
| 43,289 | Palm Beach | 60  | Male   | No             |               | Yes                           | FL resident  | 05/06/20          |
| 43,290 | Palm Beach | 60  | Female | No             |               | No                            | FL resident  | 05/06/20          |
| 43,291 | Palm Beach | 47  | Female | No             |               | Yes                           | FL resident  | 05/06/20          |
| 43,292 | Palm Beach | 32  | Female | No             |               | Unknown                       | FL resident  | 05/06/20          |
| 43,293 | Palm Beach | 24  | Female | Yes            | MA            | Yes                           | FL resident  | 05/06/20          |
| 43,294 | Palm Beach | 43  | Female | No             |               | No                            | FL resident  | 05/06/20          |
| 43,295 | Palm Beach | 51  | Male   | No             |               | Unknown                       | FL resident  | 05/06/20          |
| 43,296 | Palm Beach | 76  | Female | No             |               | No                            | FL resident  | 05/06/20          |
| 43,297 | Palm Beach | 33  | Female | No             |               | No                            | FL resident  | 05/06/20          |
| 43,298 | Palm Beach | 87  | Male   | No             |               | No                            | FL resident  | 05/06/20          |
| 43,299 | Palm Beach | 48  | Male   | No             |               | No                            | FL resident  | 05/06/20          |
| 43,300 | Palm Beach | 41  | Female | No             |               | Yes                           | FL resident  | 05/06/20          |
| 43,301 | Palm Beach | 36  | Female | No             |               | Unknown                       | FL resident  | 05/06/20          |
| 43,302 | Palm Beach | 98  | Male   | No             |               | Yes                           | FL resident  | 05/06/20          |
| 43,303 | Palm Beach | 56  | Female | No             |               | Yes                           | FL resident  | 05/06/20          |
| 43,304 | Palm Beach | 57  | Female | No             |               | Yes                           | FL resident  | 05/06/20          |
| 43,305 | Palm Beach | 21  | Female | Unknown        |               | Unknown                       | FL resident  | 05/06/20          |
| 43,306 | Palm Beach | 30  | Female | No             |               | No                            | FL resident  | 05/06/20          |
| 43,307 | Palm Beach | 23  | Male   | No             |               | No                            | FL resident  | 05/06/20          |
| 43,308 | Palm Beach | 22  | Female | No             |               | No                            | FL resident  | 05/06/20          |
| 43,309 | Palm Beach | 37  | Male   | No             |               | Yes                           | FL resident  | 05/06/20          |
| 43,310 | Palm Beach | 47  | Male   | No             |               | No                            | FL resident  | 05/06/20          |
| 43,311 | Palm Beach | 38  | Male   | No             |               | No                            | FL resident  | 05/06/20          |
| 43,312 | Palm Beach | 51  | Female | No             |               | Yes                           | FL resident  | 05/06/20          |

# Coronavirus: line list of cases

Data verified as of May 24, 2020 at 10 AM

Data in this report are provisional and subject to change.

| Case   | County     | Age | Gender | Travel related | Travel detail | Contact with a confirmed case | Jurisdiction | Date case counted |
|--------|------------|-----|--------|----------------|---------------|-------------------------------|--------------|-------------------|
| 43,313 | Palm Beach | 67  | Male   | No             |               | Yes                           | FL resident  | 05/06/20          |
| 43,314 | Palm Beach | 50  | Male   | No             |               | No                            | FL resident  | 05/06/20          |
| 43,315 | Palm Beach | 79  | Male   | Unknown        |               |                               | FL resident  | 05/06/20          |
| 43,316 | Palm Beach | 73  | Male   | Unknown        |               |                               | FL resident  | 05/06/20          |
| 43,317 | Palm Beach | 37  | Male   | No             |               | No                            | FL resident  | 05/06/20          |
| 43,318 | Palm Beach | 35  | Male   | Unknown        |               |                               | FL resident  | 05/06/20          |
| 43,319 | Palm Beach | 61  | Male   | No             |               | Yes                           | FL resident  | 05/06/20          |
| 43,320 | Palm Beach | 20  | Female | No             |               | No                            | FL resident  | 05/06/20          |
| 43,321 | Palm Beach | 98  | Male   | No             |               | Yes                           | FL resident  | 05/06/20          |
| 43,322 | Palm Beach | 50  | Female | No             |               | No                            | FL resident  | 05/06/20          |
| 43,323 | Palm Beach | 54  | Male   | Yes            | LA            | No                            | FL resident  | 05/06/20          |
| 43,324 | Palm Beach | 32  | Male   | No             |               | Yes                           | FL resident  | 05/06/20          |
| 43,325 | Palm Beach | 59  | Male   | Yes            | FL; IL        | Yes                           | FL resident  | 05/06/20          |
| 43,326 | Palm Beach | 30  | Male   | No             |               | Yes                           | FL resident  | 05/06/20          |
| 43,327 | Palm Beach | 63  | Female | No             |               | Yes                           | FL resident  | 05/06/20          |
| 43,328 | Palm Beach | 78  | Female | No             |               | Yes                           | FL resident  | 05/06/20          |
| 43,329 | Palm Beach | 73  | Male   | No             |               |                               | FL resident  | 05/06/20          |
| 43,330 | Palm Beach | 37  | Male   | No             |               | No                            | FL resident  | 05/06/20          |
| 43,331 | Palm Beach | 48  | Male   | Unknown        |               | Unknown                       | FL resident  | 05/06/20          |
| 43,332 | Palm Beach | 67  | Male   | Unknown        |               |                               | FL resident  | 05/06/20          |
| 43,333 | Palm Beach | 62  | Female | Unknown        |               | Unknown                       | FL resident  | 05/06/20          |
| 43,334 | Palm Beach | 49  | Male   | No             |               | Yes                           | FL resident  | 05/06/20          |
| 43,335 | Palm Beach | 64  | Male   | No             |               | Yes                           | FL resident  | 05/06/20          |
| 43,336 | Palm Beach | 50  | Male   | Unknown        |               | Yes                           | FL resident  | 05/06/20          |
| 43,337 | Palm Beach | 50  | Male   | No             |               | Yes                           | FL resident  | 05/06/20          |
| 43,338 | Palm Beach | 28  | Female | Unknown        |               | Unknown                       | FL resident  | 05/06/20          |
| 43,339 | Palm Beach | 88  | Female | No             |               | Unknown                       | FL resident  | 05/06/20          |
| 43,340 | Palm Beach | 59  | Male   | No             |               | Yes                           | FL resident  | 05/06/20          |
| 43,341 | Palm Beach | 37  | Female | No             |               | No                            | FL resident  | 05/06/20          |
| 43,342 | Palm Beach | 87  | Female | No             |               | Unknown                       | FL resident  | 05/06/20          |
| 43,343 | Palm Beach | 29  | Female | No             |               | Yes                           | FL resident  | 05/06/20          |
| 43,344 | Palm Beach | 41  | Male   | No             |               | Yes                           | FL resident  | 05/06/20          |
| 43,345 | Palm Beach | 32  | Male   | No             |               | No                            | FL resident  | 05/06/20          |
| 43,346 | Palm Beach | 95  | Male   | Unknown        |               |                               | FL resident  | 05/06/20          |
| 43,347 | Palm Beach | 87  | Female | No             |               | Yes                           | FL resident  | 05/06/20          |
| 43,348 | Palm Beach | 32  | Female | No             |               | Yes                           | FL resident  | 05/06/20          |
| 43,349 | Palm Beach | 27  | Male   | No             |               | Yes                           | FL resident  | 05/06/20          |
| 43,350 | Palm Beach | 58  | Male   | No             |               | Unknown                       | FL resident  | 05/06/20          |
| 43,351 | Palm Beach | 76  | Male   | No             |               | Unknown                       | FL resident  | 05/06/20          |
| 43,352 | Palm Beach | 55  | Female | No             |               | Yes                           | FL resident  | 05/06/20          |
| 43,353 | Palm Beach | 75  | Male   | No             |               | No                            | FL resident  | 05/06/20          |
| 43,354 | Palm Beach | 59  | Male   | No             |               | Yes                           | FL resident  | 05/06/20          |
| 43,355 | Palm Beach | 57  | Female | Unknown        |               | Unknown                       | FL resident  | 05/06/20          |
| 43,356 | Palm Beach | 47  | Female | No             |               | Unknown                       | FL resident  | 05/06/20          |
| 43,357 | Palm Beach | 54  | Male   | No             |               | No                            | FL resident  | 05/06/20          |
| 43,358 | Palm Beach | 21  | Female | Yes            | FL; LA        | Unknown                       | FL resident  | 05/06/20          |
| 43,359 | Palm Beach | 98  | Female | No             |               | Yes                           | FL resident  | 05/06/20          |
| 43,360 | Palm Beach | 95  | Female | No             |               |                               | FL resident  | 05/06/20          |
| 43,361 | Palm Beach | 87  | Male   | No             |               |                               | FL resident  | 05/06/20          |
| 43,362 | Palm Beach | 94  | Female | No             |               |                               | FL resident  | 05/06/20          |
| 43,363 | Palm Beach | 65  | Male   | Unknown        |               | No                            | FL resident  | 05/06/20          |
| 43,364 | Palm Beach | 84  | Male   | No             |               |                               | FL resident  | 05/06/20          |
| 43,365 | Palm Beach | 49  | Female | No             |               | Unknown                       | FL resident  | 05/06/20          |
| 43,366 | Palm Beach | 77  | Male   | Unknown        |               | Unknown                       | FL resident  | 05/06/20          |
| 43,367 | Palm Beach | 25  | Male   | No             |               | No                            | FL resident  | 05/06/20          |
| 43,368 | Palm Beach | 41  | Male   | No             |               | Unknown                       | FL resident  | 05/06/20          |
| 43,369 | Palm Beach | 50  | Female | No             |               | Yes                           | FL resident  | 05/06/20          |
| 43,370 | Palm Beach | 58  | Male   | No             |               | Unknown                       | FL resident  | 05/06/20          |
| 43,371 | Palm Beach | 58  | Male   | No             |               | Yes                           | FL resident  | 05/06/20          |
| 43,372 | Palm Beach | 51  | Female | Unknown        |               | Unknown                       | FL resident  | 05/06/20          |
| 43,373 | Palm Beach | 36  | Female | Unknown        |               |                               | FL resident  | 05/06/20          |
| 43,374 | Palm Beach | 41  | Male   | Unknown        |               | Unknown                       | FL resident  | 05/07/20          |

# Coronavirus: line list of cases

Data verified as of May 24, 2020 at 10 AM

Data in this report are provisional and subject to change.

| Case   | County     | Age | Gender | Travel related | Travel detail | Contact with a confirmed case | Jurisdiction | Date case counted |
|--------|------------|-----|--------|----------------|---------------|-------------------------------|--------------|-------------------|
| 43,375 | Palm Beach | 22  | Female | No             |               | No                            | FL resident  | 05/07/20          |
| 43,376 | Palm Beach | 16  | Female | No             |               | Yes                           | FL resident  | 05/07/20          |
| 43,377 | Palm Beach | 34  | Male   | Unknown        |               | Unknown                       | FL resident  | 05/07/20          |
| 43,378 | Palm Beach | 42  | Male   | Unknown        |               | Unknown                       | FL resident  | 05/07/20          |
| 43,379 | Palm Beach | 72  | Male   | No             |               | Yes                           | FL resident  | 05/07/20          |
| 43,380 | Palm Beach | 45  | Female | No             |               | Yes                           | FL resident  | 05/07/20          |
| 43,381 | Palm Beach | 52  | Female | No             |               | No                            | FL resident  | 05/07/20          |
| 43,382 | Palm Beach | 38  | Female | Unknown        |               |                               | FL resident  | 05/07/20          |
| 43,383 | Palm Beach | 26  | Female | No             |               | No                            | FL resident  | 05/07/20          |
| 43,384 | Palm Beach | 72  | Female | No             |               | No                            | FL resident  | 05/07/20          |
| 43,385 | Palm Beach | 54  | Female | No             |               | Yes                           | FL resident  | 05/07/20          |
| 43,386 | Palm Beach | 27  | Female | Unknown        |               | Unknown                       | FL resident  | 05/07/20          |
| 43,387 | Palm Beach | 78  | Female | No             |               | Yes                           | FL resident  | 05/07/20          |
| 43,388 | Palm Beach | 80  | Male   | Unknown        |               | Unknown                       | FL resident  | 05/07/20          |
| 43,389 | Palm Beach | 27  | Male   | No             |               | No                            | FL resident  | 05/07/20          |
| 43,390 | Palm Beach | 47  | Male   | Unknown        |               | Unknown                       | FL resident  | 05/07/20          |
| 43,391 | Palm Beach | 27  | Male   | No             |               | Unknown                       | FL resident  | 05/07/20          |
| 43,392 | Palm Beach | 88  | Male   | No             |               | Unknown                       | FL resident  | 05/07/20          |
| 43,393 | Palm Beach | 29  | Female | No             |               | Unknown                       | FL resident  | 05/07/20          |
| 43,394 | Palm Beach | 31  | Male   | No             |               | Unknown                       | FL resident  | 05/07/20          |
| 43,395 | Palm Beach | 54  | Male   | Unknown        |               | Unknown                       | FL resident  | 05/07/20          |
| 43,396 | Palm Beach | 24  | Male   | No             |               | Unknown                       | FL resident  | 05/07/20          |
| 43,397 | Palm Beach | 52  | Male   | Yes            | NC; NY        | No                            | FL resident  | 05/07/20          |
| 43,398 | Palm Beach | 31  | Female | No             |               | No                            | FL resident  | 05/07/20          |
| 43,399 | Palm Beach | 32  | Male   | Unknown        |               | Unknown                       | FL resident  | 05/07/20          |
| 43,400 | Palm Beach | 34  | Male   | No             |               | No                            | FL resident  | 05/07/20          |
| 43,401 | Palm Beach | 20  | Female | No             |               | No                            | FL resident  | 05/07/20          |
| 43,402 | Palm Beach | 32  | Male   | Unknown        |               | Unknown                       | FL resident  | 05/07/20          |
| 43,403 | Palm Beach | 28  | Female | No             |               | Yes                           | FL resident  | 05/07/20          |
| 43,404 | Palm Beach | 25  | Male   | Unknown        |               | Unknown                       | FL resident  | 05/07/20          |
| 43,405 | Palm Beach | 34  | Female | No             |               | Unknown                       | FL resident  | 05/07/20          |
| 43,406 | Palm Beach | 86  | Male   | No             |               | Yes                           | FL resident  | 05/07/20          |
| 43,407 | Palm Beach | 87  | Female | No             |               |                               | FL resident  | 05/07/20          |
| 43,408 | Palm Beach | 33  | Female | No             |               | Yes                           | FL resident  | 05/08/20          |
| 43,409 | Palm Beach | 70  | Female | No             |               | No                            | FL resident  | 05/08/20          |
| 43,410 | Palm Beach | 54  | Male   | No             |               | Unknown                       | FL resident  | 05/08/20          |
| 43,411 | Palm Beach | 52  | Female | No             |               | No                            | FL resident  | 05/08/20          |
| 43,412 | Palm Beach | 23  | Male   | No             |               | Yes                           | FL resident  | 05/08/20          |
| 43,413 | Palm Beach | 24  | Male   | No             |               | Yes                           | FL resident  | 05/08/20          |
| 43,414 | Palm Beach | 80  | Male   | No             |               | Yes                           | FL resident  | 05/08/20          |
| 43,415 | Palm Beach | 49  | Male   | No             |               | Yes                           | FL resident  | 05/08/20          |
| 43,416 | Palm Beach | 75  | Male   | Unknown        |               |                               | FL resident  | 05/08/20          |
| 43,417 | Palm Beach | 39  | Female | No             |               | No                            | FL resident  | 05/08/20          |
| 43,418 | Palm Beach | 94  | Female | No             |               | Unknown                       | FL resident  | 05/08/20          |
| 43,419 | Palm Beach | 81  | Male   | No             |               | Unknown                       | FL resident  | 05/08/20          |
| 43,420 | Palm Beach | 21  | Male   | No             |               | Yes                           | FL resident  | 05/08/20          |
| 43,421 | Palm Beach | 26  | Male   | No             |               | Yes                           | FL resident  | 05/08/20          |
| 43,422 | Palm Beach | 22  | Male   | No             |               | Yes                           | FL resident  | 05/08/20          |
| 43,423 | Palm Beach | 42  | Male   | No             |               | Yes                           | FL resident  | 05/08/20          |
| 43,424 | Palm Beach | 39  | Female | No             |               | Yes                           | FL resident  | 05/08/20          |
| 43,425 | Palm Beach | 20  | Male   | Unknown        |               |                               | FL resident  | 05/08/20          |
| 43,426 | Palm Beach | 64  | Female | No             |               | Yes                           | FL resident  | 05/08/20          |
| 43,427 | Palm Beach | 46  | Male   | No             |               | Yes                           | FL resident  | 05/08/20          |
| 43,428 | Palm Beach | 34  | Female | No             |               | Yes                           | FL resident  | 05/08/20          |
| 43,429 | Palm Beach | 28  | Female | No             |               | No                            | FL resident  | 05/08/20          |
| 43,430 | Palm Beach | 79  | Female | No             |               | No                            | FL resident  | 05/08/20          |
| 43,431 | Palm Beach | 58  | Male   | No             |               | Unknown                       | FL resident  | 05/08/20          |
| 43,432 | Palm Beach | 28  | Male   | No             |               | Yes                           | FL resident  | 05/08/20          |
| 43,433 | Palm Beach | 23  | Female | No             |               |                               | FL resident  | 05/08/20          |
| 43,434 | Palm Beach | 51  | Male   | No             |               | Unknown                       | FL resident  | 05/08/20          |
| 43,435 | Palm Beach | 58  | Male   | No             |               | Yes                           | FL resident  | 05/08/20          |
| 43,436 | Palm Beach | 37  | Male   | No             |               | Unknown                       | FL resident  | 05/08/20          |

# Coronavirus: line list of cases

Data verified as of May 24, 2020 at 10 AM

Data in this report are provisional and subject to change.

| Case   | County     | Age | Gender | Travel related | Travel detail | Contact with a confirmed case | Jurisdiction | Date case counted |
|--------|------------|-----|--------|----------------|---------------|-------------------------------|--------------|-------------------|
| 43,437 | Palm Beach | 67  | Male   | No             |               | Yes                           | FL resident  | 05/08/20          |
| 43,438 | Palm Beach | 29  | Female | No             |               | Yes                           | FL resident  | 05/08/20          |
| 43,439 | Palm Beach | 53  | Male   | No             |               | Unknown                       | FL resident  | 05/08/20          |
| 43,440 | Palm Beach | 49  | Male   | No             |               | Unknown                       | FL resident  | 05/08/20          |
| 43,441 | Palm Beach | 63  | Female | No             |               | Yes                           | FL resident  | 05/08/20          |
| 43,442 | Palm Beach | 30  | Male   | No             |               | Unknown                       | FL resident  | 05/08/20          |
| 43,443 | Palm Beach | 40  | Male   | No             |               | Yes                           | FL resident  | 05/08/20          |
| 43,444 | Palm Beach | 65  | Male   | No             |               | Unknown                       | FL resident  | 05/08/20          |
| 43,445 | Palm Beach | 24  | Female | No             |               | No                            | FL resident  | 05/08/20          |
| 43,446 | Palm Beach | 34  | Male   | No             |               | No                            | FL resident  | 05/08/20          |
| 43,447 | Palm Beach | 45  | Male   | No             |               | Yes                           | FL resident  | 05/08/20          |
| 43,448 | Palm Beach | 44  | Female | No             |               | Yes                           | FL resident  | 05/08/20          |
| 43,449 | Palm Beach | 21  | Male   | Unknown        |               | Unknown                       | FL resident  | 05/08/20          |
| 43,450 | Palm Beach | 74  | Male   | No             |               | Yes                           | FL resident  | 05/08/20          |
| 43,451 | Palm Beach | 63  | Male   | No             |               | Unknown                       | FL resident  | 05/08/20          |
| 43,452 | Palm Beach | 0   | Female | No             |               | No                            | FL resident  | 05/08/20          |
| 43,453 | Palm Beach | 59  | Female | No             |               | Yes                           | FL resident  | 05/08/20          |
| 43,454 | Palm Beach | 46  | Female | No             |               | Yes                           | FL resident  | 05/08/20          |
| 43,455 | Palm Beach | 65  | Male   | No             |               |                               | FL resident  | 05/08/20          |
| 43,456 | Palm Beach | 35  | Female | No             |               | Yes                           | FL resident  | 05/08/20          |
| 43,457 | Palm Beach | 57  | Male   | No             |               |                               | FL resident  | 05/08/20          |
| 43,458 | Palm Beach | 49  | Female | No             |               | Yes                           | FL resident  | 05/08/20          |
| 43,459 | Palm Beach | 69  | Male   | No             |               |                               | FL resident  | 05/08/20          |
| 43,460 | Palm Beach | 63  | Male   | No             |               |                               | FL resident  | 05/08/20          |
| 43,461 | Palm Beach | 44  | Male   | No             |               |                               | FL resident  | 05/08/20          |
| 43,462 | Palm Beach | 60  | Male   | No             |               |                               | FL resident  | 05/08/20          |
| 43,463 | Palm Beach | 75  | Male   | No             |               | Yes                           | FL resident  | 05/08/20          |
| 43,464 | Palm Beach | 64  | Male   | No             |               | Unknown                       | FL resident  | 05/08/20          |
| 43,465 | Palm Beach | 80  | Male   | No             |               |                               | FL resident  | 05/08/20          |
| 43,466 | Palm Beach | 71  | Male   | No             |               |                               | FL resident  | 05/08/20          |
| 43,467 | Palm Beach | 55  | Male   | No             |               |                               | FL resident  | 05/08/20          |
| 43,468 | Palm Beach | 29  | Female | No             |               | Yes                           | FL resident  | 05/08/20          |
| 43,469 | Palm Beach | 29  | Male   | No             |               |                               | FL resident  | 05/08/20          |
| 43,470 | Palm Beach | 37  | Male   | No             |               |                               | FL resident  | 05/08/20          |
| 43,471 | Palm Beach | 31  | Male   | No             |               |                               | FL resident  | 05/08/20          |
| 43,472 | Palm Beach | 42  | Male   | No             |               |                               | FL resident  | 05/08/20          |
| 43,473 | Palm Beach | 64  | Male   | No             |               | Unknown                       | FL resident  | 05/08/20          |
| 43,474 | Palm Beach | 40  | Female | No             |               | Yes                           | FL resident  | 05/08/20          |
| 43,475 | Palm Beach | 71  | Male   | No             |               | Yes                           | FL resident  | 05/08/20          |
| 43,476 | Palm Beach | 63  | Male   | No             |               |                               | FL resident  | 05/08/20          |
| 43,477 | Palm Beach | 32  | Female | No             |               | Yes                           | FL resident  | 05/08/20          |
| 43,478 | Palm Beach | 40  | Female | No             |               | Yes                           | FL resident  | 05/08/20          |
| 43,479 | Palm Beach | 75  | Male   | No             |               |                               | FL resident  | 05/08/20          |
| 43,480 | Palm Beach | 47  | Male   | No             |               | Unknown                       | FL resident  | 05/08/20          |
| 43,481 | Palm Beach | 58  | Female | No             |               | Yes                           | FL resident  | 05/08/20          |
| 43,482 | Palm Beach | 55  | Male   | No             |               |                               | FL resident  | 05/08/20          |
| 43,483 | Palm Beach | 67  | Male   | No             |               |                               | FL resident  | 05/08/20          |
| 43,484 | Palm Beach | 45  | Female | No             |               | Yes                           | FL resident  | 05/08/20          |
| 43,485 | Palm Beach | 35  | Female | No             |               | Yes                           | FL resident  | 05/08/20          |
| 43,486 | Palm Beach | 99  | Female | No             |               | Unknown                       | FL resident  | 05/08/20          |
| 43,487 | Palm Beach | 48  | Female | No             |               | Yes                           | FL resident  | 05/08/20          |
| 43,488 | Palm Beach | 27  | Female | No             |               | Unknown                       | FL resident  | 05/08/20          |
| 43,489 | Palm Beach | 79  | Male   | No             |               | Unknown                       | FL resident  | 05/08/20          |
| 43,490 | Palm Beach | 53  | Female | No             |               | Unknown                       | FL resident  | 05/08/20          |
| 43,491 | Palm Beach | 46  | Male   | No             |               | Unknown                       | FL resident  | 05/08/20          |
| 43,492 | Palm Beach | 29  | Female | No             |               | No                            | FL resident  | 05/08/20          |
| 43,493 | Palm Beach | 43  | Female | No             |               | Unknown                       | FL resident  | 05/08/20          |
| 43,494 | Palm Beach | 28  | Female | No             |               | Yes                           | FL resident  | 05/08/20          |
| 43,495 | Palm Beach | 34  | Female | Unknown        |               |                               | FL resident  | 05/08/20          |
| 43,496 | Palm Beach | 58  | Male   | No             |               | No                            | FL resident  | 05/08/20          |
| 43,497 | Palm Beach | 23  | Female | No             |               | Yes                           | FL resident  | 05/08/20          |
| 43,498 | Palm Beach | 30  | Male   | No             |               | No                            | FL resident  | 05/08/20          |

# Coronavirus: line list of cases

Data verified as of May 24, 2020 at 10 AM

Data in this report are provisional and subject to change.

| Case   | County     | Age | Gender | Travel related | Travel detail                | Contact with a confirmed case | Jurisdiction | Date case counted |
|--------|------------|-----|--------|----------------|------------------------------|-------------------------------|--------------|-------------------|
| 43,499 | Palm Beach | 30  | Male   | No             |                              | No                            | FL resident  | 05/08/20          |
| 43,500 | Palm Beach | 50  | Female | No             |                              | Yes                           | FL resident  | 05/08/20          |
| 43,501 | Palm Beach | 33  | Female | No             |                              | Yes                           | FL resident  | 05/08/20          |
| 43,502 | Palm Beach | 20  | Female | Yes            | FL; IL; JAPAN; NC; SINGAPORE | No                            | FL resident  | 05/08/20          |
| 43,503 | Palm Beach | 20  | Female | No             |                              | No                            | FL resident  | 05/08/20          |
| 43,504 | Palm Beach | 69  | Female | No             |                              | No                            | FL resident  | 05/08/20          |
| 43,505 | Palm Beach | 27  | Male   | No             |                              | Unknown                       | FL resident  | 05/08/20          |
| 43,506 | Palm Beach | 16  | Female | No             |                              | Yes                           | FL resident  | 05/08/20          |
| 43,507 | Palm Beach | 20  | Male   | No             |                              | Yes                           | FL resident  | 05/08/20          |
| 43,508 | Palm Beach | 22  | Male   | No             |                              | Yes                           | FL resident  | 05/08/20          |
| 43,509 | Palm Beach | 18  | Male   | No             |                              | Yes                           | FL resident  | 05/08/20          |
| 43,510 | Palm Beach | 28  | Female | No             |                              | Yes                           | FL resident  | 05/08/20          |
| 43,511 | Palm Beach | 34  | Female | No             |                              | Unknown                       | FL resident  | 05/08/20          |
| 43,512 | Palm Beach | 42  | Male   | No             |                              | No                            | FL resident  | 05/08/20          |
| 43,513 | Palm Beach | 30  | Female | No             |                              | No                            | FL resident  | 05/08/20          |
| 43,514 | Palm Beach | 50  | Male   | No             |                              | Yes                           | FL resident  | 05/08/20          |
| 43,515 | Palm Beach | 34  | Female | No             |                              | No                            | FL resident  | 05/08/20          |
| 43,516 | Palm Beach | 46  | Female | No             |                              | Yes                           | FL resident  | 05/08/20          |
| 43,517 | Palm Beach | 34  | Female | No             |                              | No                            | FL resident  | 05/08/20          |
| 43,518 | Palm Beach | 29  | Female | No             |                              | No                            | FL resident  | 05/08/20          |
| 43,519 | Palm Beach | 42  | Male   | No             |                              | No                            | FL resident  | 05/08/20          |
| 43,520 | Palm Beach | 23  | Male   | No             |                              | No                            | FL resident  | 05/08/20          |
| 43,521 | Palm Beach | 50  | Male   | No             |                              | Yes                           | FL resident  | 05/08/20          |
| 43,522 | Palm Beach | 30  | Male   | Unknown        |                              | Unknown                       | FL resident  | 05/08/20          |
| 43,523 | Palm Beach | 45  | Female | No             |                              | Yes                           | FL resident  | 05/08/20          |
| 43,524 | Palm Beach | 11  | Female | No             |                              | Unknown                       | FL resident  | 05/08/20          |
| 43,525 | Palm Beach | 41  | Female | Unknown        |                              | Unknown                       | FL resident  | 05/08/20          |
| 43,526 | Palm Beach | 47  | Female | No             |                              | No                            | FL resident  | 05/08/20          |
| 43,527 | Palm Beach | 34  | Male   | Unknown        |                              | Unknown                       | FL resident  | 05/08/20          |
| 43,528 | Palm Beach | 35  | Female | No             |                              | No                            | FL resident  | 05/08/20          |
| 43,529 | Palm Beach | 21  | Male   | Unknown        |                              | Unknown                       | FL resident  | 05/08/20          |
| 43,530 | Palm Beach | 42  | Male   | No             |                              | No                            | FL resident  | 05/08/20          |
| 43,531 | Palm Beach | 33  | Male   | No             |                              | No                            | FL resident  | 05/08/20          |
| 43,532 | Palm Beach | 36  | Male   | No             |                              | Yes                           | FL resident  | 05/08/20          |
| 43,533 | Palm Beach | 49  | Female | No             |                              | No                            | FL resident  | 05/08/20          |
| 43,534 | Palm Beach | 3   | Male   | No             |                              | No                            | FL resident  | 05/08/20          |
| 43,535 | Palm Beach | 19  | Female | Unknown        |                              | Unknown                       | FL resident  | 05/08/20          |
| 43,536 | Palm Beach | 40  | Male   | Unknown        |                              | Unknown                       | FL resident  | 05/08/20          |
| 43,537 | Palm Beach | 21  | Female | No             |                              | Yes                           | FL resident  | 05/08/20          |
| 43,538 | Palm Beach | 38  | Female | No             |                              | Yes                           | FL resident  | 05/08/20          |
| 43,539 | Palm Beach | 36  | Female | No             |                              | Yes                           | FL resident  | 05/08/20          |
| 43,540 | Palm Beach | 47  | Male   | Unknown        |                              | Yes                           | FL resident  | 05/08/20          |
| 43,541 | Palm Beach | 48  | Female | Unknown        |                              | Unknown                       | FL resident  | 05/08/20          |
| 43,542 | Palm Beach | 45  | Male   | No             |                              | No                            | FL resident  | 05/08/20          |
| 43,543 | Palm Beach | 35  | Male   | No             |                              | No                            | FL resident  | 05/08/20          |
| 43,544 | Palm Beach | 29  | Female | No             |                              | Yes                           | FL resident  | 05/08/20          |
| 43,545 | Palm Beach | 32  | Male   | Unknown        |                              | No                            | FL resident  | 05/08/20          |
| 43,546 | Palm Beach | 50  | Male   | Unknown        |                              | Unknown                       | FL resident  | 05/08/20          |
| 43,547 | Palm Beach | 33  | Female | Unknown        |                              | Unknown                       | FL resident  | 05/08/20          |
| 43,548 | Palm Beach | 5   | Female | Unknown        |                              | Unknown                       | FL resident  | 05/08/20          |
| 43,549 | Palm Beach | 24  | Male   | No             |                              | Yes                           | FL resident  | 05/08/20          |
| 43,550 | Palm Beach | 44  | Male   | Unknown        |                              | Unknown                       | FL resident  | 05/08/20          |
| 43,551 | Palm Beach | 49  | Male   | Unknown        |                              | Unknown                       | FL resident  | 05/08/20          |
| 43,552 | Palm Beach | 22  | Female | No             |                              | Yes                           | FL resident  | 05/08/20          |
| 43,553 | Palm Beach | 29  | Male   | No             |                              | Yes                           | FL resident  | 05/08/20          |
| 43,554 | Palm Beach | 37  | Male   | No             |                              | Yes                           | FL resident  | 05/08/20          |
| 43,555 | Palm Beach | 37  | Male   | No             |                              | Yes                           | FL resident  | 05/08/20          |
| 43,556 | Palm Beach | 27  | Male   | No             |                              | Yes                           | FL resident  | 05/08/20          |
| 43,557 | Palm Beach | 38  | Male   | No             |                              | No                            | FL resident  | 05/08/20          |
| 43,558 | Palm Beach | 75  | Male   | No             |                              | Yes                           | FL resident  | 05/08/20          |
| 43,559 | Palm Beach | 42  | Male   | No             |                              | No                            | FL resident  | 05/08/20          |
| 43,560 | Palm Beach | 62  | Female | No             |                              | Yes                           | FL resident  | 05/08/20          |

# Coronavirus: line list of cases

Data verified as of May 24, 2020 at 10 AM

Data in this report are provisional and subject to change.

| Case   | County     | Age | Gender | Travel related | Travel detail | Contact with a confirmed case | Jurisdiction | Date case counted |
|--------|------------|-----|--------|----------------|---------------|-------------------------------|--------------|-------------------|
| 43,561 | Palm Beach | 40  | Female | No             |               | Yes                           | FL resident  | 05/08/20          |
| 43,562 | Palm Beach | 54  | Female | No             |               | Yes                           | FL resident  | 05/08/20          |
| 43,563 | Palm Beach | 24  | Male   | No             |               | Yes                           | FL resident  | 05/08/20          |
| 43,564 | Palm Beach | 32  | Male   | No             |               | No                            | FL resident  | 05/08/20          |
| 43,565 | Palm Beach | 26  | Female | No             |               | Yes                           | FL resident  | 05/08/20          |
| 43,566 | Palm Beach | 46  | Male   | No             |               | Yes                           | FL resident  | 05/08/20          |
| 43,567 | Palm Beach | 33  | Female | No             |               | Yes                           | FL resident  | 05/08/20          |
| 43,568 | Palm Beach | 37  | Male   | No             |               | Yes                           | FL resident  | 05/08/20          |
| 43,569 | Palm Beach | 39  | Male   | No             |               | Yes                           | FL resident  | 05/08/20          |
| 43,570 | Palm Beach | 30  | Male   | No             |               | Yes                           | FL resident  | 05/08/20          |
| 43,571 | Palm Beach | 23  | Female | No             |               | Yes                           | FL resident  | 05/08/20          |
| 43,572 | Palm Beach | 59  | Female | No             |               | Yes                           | FL resident  | 05/08/20          |
| 43,573 | Palm Beach | 66  | Male   | No             |               | Yes                           | FL resident  | 05/08/20          |
| 43,574 | Palm Beach | 53  | Male   | No             |               | No                            | FL resident  | 05/08/20          |
| 43,575 | Palm Beach | 38  | Male   | No             |               | Unknown                       | FL resident  | 05/08/20          |
| 43,576 | Palm Beach | 53  | Male   | No             |               | Unknown                       | FL resident  | 05/08/20          |
| 43,577 | Palm Beach | 38  | Male   | No             |               | Unknown                       | FL resident  | 05/08/20          |
| 43,578 | Palm Beach | 46  | Male   | No             |               | Unknown                       | FL resident  | 05/08/20          |
| 43,579 | Palm Beach | 60  | Male   | No             |               | No                            | FL resident  | 05/09/20          |
| 43,580 | Palm Beach | 57  | Female | No             |               | Yes                           | FL resident  | 05/09/20          |
| 43,581 | Palm Beach | 60  | Male   | No             |               | Yes                           | FL resident  | 05/09/20          |
| 43,582 | Palm Beach | 47  | Female | No             |               | Yes                           | FL resident  | 05/09/20          |
| 43,583 | Palm Beach | 51  | Female | Unknown        |               | Yes                           | FL resident  | 05/09/20          |
| 43,584 | Palm Beach | 33  | Male   | No             |               | No                            | FL resident  | 05/09/20          |
| 43,585 | Palm Beach | 19  | Female | No             |               | Yes                           | FL resident  | 05/09/20          |
| 43,586 | Palm Beach | 79  | Male   | Unknown        |               | No                            | FL resident  | 05/09/20          |
| 43,587 | Palm Beach | 26  | Male   | Unknown        |               | Unknown                       | FL resident  | 05/09/20          |
| 43,588 | Palm Beach | 55  | Female | No             |               | Yes                           | FL resident  | 05/09/20          |
| 43,589 | Palm Beach | 58  | Male   | No             |               | Unknown                       | FL resident  | 05/09/20          |
| 43,590 | Palm Beach | 61  | Male   | Unknown        |               |                               | FL resident  | 05/09/20          |
| 43,591 | Palm Beach | 60  | Female | Unknown        |               | Unknown                       | FL resident  | 05/09/20          |
| 43,592 | Palm Beach | 82  | Female | Unknown        |               | Unknown                       | FL resident  | 05/09/20          |
| 43,593 | Palm Beach | 95  | Female | No             |               | Yes                           | FL resident  | 05/09/20          |
| 43,594 | Palm Beach | 39  | Female | No             |               | Yes                           | FL resident  | 05/09/20          |
| 43,595 | Palm Beach | 18  | Female | No             |               | Yes                           | FL resident  | 05/09/20          |
| 43,596 | Palm Beach | 66  | Female | Yes            | FL; LA        | Yes                           | FL resident  | 05/09/20          |
| 43,597 | Palm Beach | 36  | Male   | No             |               | Yes                           | FL resident  | 05/09/20          |
| 43,598 | Palm Beach | 60  | Female | No             |               | No                            | FL resident  | 05/09/20          |
| 43,599 | Palm Beach | 73  | Female | No             |               | No                            | FL resident  | 05/09/20          |
| 43,600 | Palm Beach | 77  | Male   | No             |               | Unknown                       | FL resident  | 05/09/20          |
| 43,601 | Palm Beach | 43  | Female | No             |               | No                            | FL resident  | 05/09/20          |
| 43,602 | Palm Beach | 71  | Female | No             |               | No                            | FL resident  | 05/09/20          |
| 43,603 | Palm Beach | 74  | Male   | No             |               | No                            | FL resident  | 05/09/20          |
| 43,604 | Palm Beach | 71  | Male   | No             |               | No                            | FL resident  | 05/09/20          |
| 43,605 | Palm Beach | 89  | Male   | No             |               | No                            | FL resident  | 05/09/20          |
| 43,606 | Palm Beach | 37  | Female | No             |               | Unknown                       | FL resident  | 05/09/20          |
| 43,607 | Palm Beach | 57  | Male   | No             |               | Unknown                       | FL resident  | 05/09/20          |
| 43,608 | Palm Beach | 70  | Female | Unknown        |               |                               | FL resident  | 05/09/20          |
| 43,609 | Palm Beach | 55  | Female | Unknown        |               | Unknown                       | FL resident  | 05/09/20          |
| 43,610 | Palm Beach | 41  | Female | No             |               | No                            | FL resident  | 05/09/20          |
| 43,611 | Palm Beach | 8   | Male   | Unknown        |               | Unknown                       | FL resident  | 05/09/20          |
| 43,612 | Palm Beach | 64  | Female | Unknown        |               | Unknown                       | FL resident  | 05/09/20          |
| 43,613 | Palm Beach | 67  | Male   | No             |               |                               | FL resident  | 05/09/20          |
| 43,614 | Palm Beach | 40  | Male   | No             |               |                               | FL resident  | 05/09/20          |
| 43,615 | Palm Beach | 72  | Male   | No             |               |                               | FL resident  | 05/09/20          |
| 43,616 | Palm Beach | 83  | Male   | No             |               | Unknown                       | FL resident  | 05/09/20          |
| 43,617 | Palm Beach | 31  | Female | Unknown        |               | Unknown                       | FL resident  | 05/09/20          |
| 43,618 | Palm Beach | 73  | Female | No             |               | No                            | FL resident  | 05/09/20          |
| 43,619 | Palm Beach | 58  | Female | No             |               | Yes                           | FL resident  | 05/09/20          |
| 43,620 | Palm Beach | 59  | Male   | No             |               | No                            | FL resident  | 05/09/20          |
| 43,621 | Palm Beach | 68  | Female | No             |               | No                            | FL resident  | 05/09/20          |
| 43,622 | Palm Beach | 33  | Female | Unknown        |               | Unknown                       | FL resident  | 05/09/20          |

# Coronavirus: line list of cases

Data verified as of May 24, 2020 at 10 AM

Data in this report are provisional and subject to change.

| Case   | County     | Age | Gender | Travel related | Travel detail | Contact with a confirmed case | Jurisdiction | Date case counted |
|--------|------------|-----|--------|----------------|---------------|-------------------------------|--------------|-------------------|
| 43,623 | Palm Beach | 84  | Male   | No             |               | Unknown                       | FL resident  | 05/09/20          |
| 43,624 | Palm Beach | 38  | Male   | Unknown        |               | Yes                           | FL resident  | 05/09/20          |
| 43,625 | Palm Beach | 20  | Male   | Unknown        |               |                               | FL resident  | 05/09/20          |
| 43,626 | Palm Beach | 69  | Female | Unknown        |               |                               | FL resident  | 05/09/20          |
| 43,627 | Palm Beach | 77  | Female | No             |               | Unknown                       | FL resident  | 05/09/20          |
| 43,628 | Palm Beach | 61  | Male   | No             |               | No                            | FL resident  | 05/09/20          |
| 43,629 | Palm Beach | 47  | Male   | No             |               | No                            | FL resident  | 05/09/20          |
| 43,630 | Palm Beach | 79  | Female | No             |               | Unknown                       | FL resident  | 05/09/20          |
| 43,631 | Palm Beach | 48  | Female | Unknown        |               | Unknown                       | FL resident  | 05/09/20          |
| 43,632 | Palm Beach | 47  | Male   | No             |               | No                            | FL resident  | 05/09/20          |
| 43,633 | Palm Beach | 55  | Female | No             |               | No                            | FL resident  | 05/09/20          |
| 43,634 | Palm Beach | 40  | Female | Unknown        |               |                               | FL resident  | 05/09/20          |
| 43,635 | Palm Beach | 18  | Female | No             |               | Yes                           | FL resident  | 05/09/20          |
| 43,636 | Palm Beach | 50  | Female | No             |               | Yes                           | FL resident  | 05/09/20          |
| 43,637 | Palm Beach | 70  | Male   | Unknown        |               | Unknown                       | FL resident  | 05/09/20          |
| 43,638 | Palm Beach | 33  | Female | No             |               | Yes                           | FL resident  | 05/09/20          |
| 43,639 | Palm Beach | 62  | Male   | No             |               | Yes                           | FL resident  | 05/09/20          |
| 43,640 | Palm Beach | 39  | Female | No             |               | Yes                           | FL resident  | 05/09/20          |
| 43,641 | Palm Beach | 18  | Male   | No             |               | Yes                           | FL resident  | 05/09/20          |
| 43,642 | Palm Beach | 65  | Male   | No             |               | No                            | FL resident  | 05/09/20          |
| 43,643 | Palm Beach | 38  | Male   | No             |               | No                            | FL resident  | 05/09/20          |
| 43,644 | Palm Beach | 27  | Male   | No             |               | No                            | FL resident  | 05/09/20          |
| 43,645 | Palm Beach | 28  | Female | No             |               | Yes                           | FL resident  | 05/09/20          |
| 43,646 | Palm Beach | 58  | Male   | No             |               | Unknown                       | FL resident  | 05/09/20          |
| 43,647 | Palm Beach | 58  | Male   | Unknown        |               | Unknown                       | FL resident  | 05/09/20          |
| 43,648 | Palm Beach | 56  | Male   | Unknown        |               | Unknown                       | FL resident  | 05/09/20          |
| 43,649 | Palm Beach | 34  | Male   | No             |               | Yes                           | FL resident  | 05/09/20          |
| 43,650 | Palm Beach | 37  | Male   | No             |               | Yes                           | FL resident  | 05/09/20          |
| 43,651 | Palm Beach | 32  | Female | No             |               | No                            | FL resident  | 05/09/20          |
| 43,652 | Palm Beach | 79  | Female | Unknown        |               | Unknown                       | FL resident  | 05/09/20          |
| 43,653 | Palm Beach | 50  | Male   | No             |               | Unknown                       | FL resident  | 05/09/20          |
| 43,654 | Palm Beach | 36  | Female | No             |               | Yes                           | FL resident  | 05/09/20          |
| 43,655 | Palm Beach | 83  | Female | No             |               | Yes                           | FL resident  | 05/09/20          |
| 43,656 | Palm Beach | 74  | Female | Unknown        |               | Unknown                       | FL resident  | 05/10/20          |
| 43,657 | Palm Beach | 52  | Female | No             |               | Unknown                       | FL resident  | 05/10/20          |
| 43,658 | Palm Beach | 50  | Male   | No             |               | No                            | FL resident  | 05/10/20          |
| 43,659 | Palm Beach | 26  | Female | No             |               | No                            | FL resident  | 05/10/20          |
| 43,660 | Palm Beach | 86  | Male   | No             |               | Unknown                       | FL resident  | 05/10/20          |
| 43,661 | Palm Beach | 82  | Male   | No             |               | Yes                           | FL resident  | 05/10/20          |
| 43,662 | Palm Beach | 56  | Male   | No             |               | Yes                           | FL resident  | 05/10/20          |
| 43,663 | Palm Beach | 81  | Female | No             |               | No                            | FL resident  | 05/10/20          |
| 43,664 | Palm Beach | 63  | Female | No             |               | No                            | FL resident  | 05/10/20          |
| 43,665 | Palm Beach | 32  | Female | No             |               | No                            | FL resident  | 05/10/20          |
| 43,666 | Palm Beach | 21  | Female | No             |               |                               | FL resident  | 05/10/20          |
| 43,667 | Palm Beach | 47  | Male   | Unknown        |               | Unknown                       | FL resident  | 05/10/20          |
| 43,668 | Palm Beach | 29  | Female | No             |               | Yes                           | FL resident  | 05/10/20          |
| 43,669 | Palm Beach | 31  | Female | No             |               | Yes                           | FL resident  | 05/10/20          |
| 43,670 | Palm Beach | 47  | Male   | No             |               |                               | FL resident  | 05/10/20          |
| 43,671 | Palm Beach | 32  | Male   | Unknown        |               | Unknown                       | FL resident  | 05/10/20          |
| 43,672 | Palm Beach | 67  | Male   | No             |               |                               | FL resident  | 05/10/20          |
| 43,673 | Palm Beach | 86  | Female | No             |               | Yes                           | FL resident  | 05/10/20          |
| 43,674 | Palm Beach | 87  | Female | No             |               | Yes                           | FL resident  | 05/10/20          |
| 43,675 | Palm Beach | 28  | Male   | No             |               | Yes                           | FL resident  | 05/10/20          |
| 43,676 | Palm Beach | 38  | Male   | No             |               | Yes                           | FL resident  | 05/10/20          |
| 43,677 | Palm Beach | 66  | Male   | No             |               | No                            | FL resident  | 05/10/20          |
| 43,678 | Palm Beach | 89  | Female | No             |               | Unknown                       | FL resident  | 05/11/20          |
| 43,679 | Palm Beach | 41  | Male   | No             |               | No                            | FL resident  | 05/11/20          |
| 43,680 | Palm Beach | 68  | Male   | Unknown        |               |                               | FL resident  | 05/11/20          |
| 43,681 | Palm Beach | 66  | Male   | Unknown        |               |                               | FL resident  | 05/11/20          |
| 43,682 | Palm Beach | 94  | Female | No             |               | Yes                           | FL resident  | 05/11/20          |
| 43,683 | Palm Beach | 30  | Female | No             |               | No                            | FL resident  | 05/11/20          |
| 43,684 | Palm Beach | 29  | Female | No             |               | Yes                           | FL resident  | 05/11/20          |

# Coronavirus: line list of cases

Data verified as of May 24, 2020 at 10 AM

Data in this report are provisional and subject to change.

| Case   | County     | Age | Gender | Travel related | Travel detail | Contact with a confirmed case | Jurisdiction | Date case counted |
|--------|------------|-----|--------|----------------|---------------|-------------------------------|--------------|-------------------|
| 43,685 | Palm Beach | 26  | Female | No             |               | Yes                           | FL resident  | 05/11/20          |
| 43,686 | Palm Beach | 40  | Male   | No             |               | Yes                           | FL resident  | 05/11/20          |
| 43,687 | Palm Beach | 47  | Male   | No             |               | Yes                           | FL resident  | 05/11/20          |
| 43,688 | Palm Beach | 76  | Female | Unknown        |               |                               | FL resident  | 05/11/20          |
| 43,689 | Palm Beach | 56  | Male   | Unknown        |               |                               | FL resident  | 05/11/20          |
| 43,690 | Palm Beach | 57  | Female | No             |               | Yes                           | FL resident  | 05/11/20          |
| 43,691 | Palm Beach | 27  | Female | No             |               | Yes                           | FL resident  | 05/11/20          |
| 43,692 | Palm Beach | 22  | Female | No             |               | Yes                           | FL resident  | 05/11/20          |
| 43,693 | Palm Beach | 54  | Female | No             |               | Yes                           | FL resident  | 05/11/20          |
| 43,694 | Palm Beach | 47  | Female | No             |               | No                            | FL resident  | 05/11/20          |
| 43,695 | Palm Beach | 63  | Male   | No             |               | Yes                           | FL resident  | 05/11/20          |
| 43,696 | Palm Beach | 96  | Female | No             |               | No                            | FL resident  | 05/11/20          |
| 43,697 | Palm Beach | 29  | Female | No             |               | Unknown                       | FL resident  | 05/11/20          |
| 43,698 | Palm Beach | 71  | Male   | No             |               | Yes                           | FL resident  | 05/11/20          |
| 43,699 | Palm Beach | 84  | Male   | No             |               | Yes                           | FL resident  | 05/11/20          |
| 43,700 | Palm Beach | 27  | Male   | Yes            | TX            | No                            | FL resident  | 05/11/20          |
| 43,701 | Palm Beach | 49  | Male   | Unknown        |               |                               | FL resident  | 05/11/20          |
| 43,702 | Palm Beach | 88  | Female | No             |               | Unknown                       | FL resident  | 05/11/20          |
| 43,703 | Palm Beach | 46  | Male   | No             |               | No                            | FL resident  | 05/11/20          |
| 43,704 | Palm Beach | 67  | Female | No             |               | Unknown                       | FL resident  | 05/11/20          |
| 43,705 | Palm Beach | 66  | Female | No             |               | No                            | FL resident  | 05/11/20          |
| 43,706 | Palm Beach | 77  | Male   | No             |               | No                            | FL resident  | 05/11/20          |
| 43,707 | Palm Beach | 74  | Male   | No             |               | Unknown                       | FL resident  | 05/11/20          |
| 43,708 | Palm Beach | 58  | Male   | No             |               | Unknown                       | FL resident  | 05/11/20          |
| 43,709 | Palm Beach | 88  | Female | No             |               | Unknown                       | FL resident  | 05/11/20          |
| 43,710 | Palm Beach | 53  | Female | No             |               | No                            | FL resident  | 05/11/20          |
| 43,711 | Palm Beach | 27  | Female | No             |               | Yes                           | FL resident  | 05/11/20          |
| 43,712 | Palm Beach | 87  | Male   | No             |               | Yes                           | FL resident  | 05/11/20          |
| 43,713 | Palm Beach | 72  | Male   | No             |               | Unknown                       | FL resident  | 05/11/20          |
| 43,714 | Palm Beach | 27  | Male   | No             |               | Yes                           | FL resident  | 05/11/20          |
| 43,715 | Palm Beach | 33  | Male   | No             |               | Unknown                       | FL resident  | 05/11/20          |
| 43,716 | Palm Beach | 40  | Female | No             |               | Yes                           | FL resident  | 05/11/20          |
| 43,717 | Palm Beach | 25  | Female | No             |               | No                            | FL resident  | 05/11/20          |
| 43,718 | Palm Beach | 52  | Female | No             |               | Yes                           | FL resident  | 05/11/20          |
| 43,719 | Palm Beach | 50  | Male   | No             |               | Yes                           | FL resident  | 05/11/20          |
| 43,720 | Palm Beach | 28  | Female | No             |               | Yes                           | FL resident  | 05/11/20          |
| 43,721 | Palm Beach | 21  | Female | No             |               | Yes                           | FL resident  | 05/11/20          |
| 43,722 | Palm Beach | 66  | Female | No             |               | No                            | FL resident  | 05/11/20          |
| 43,723 | Palm Beach | 67  | Female | Unknown        |               |                               | FL resident  | 05/11/20          |
| 43,724 | Palm Beach |     | Male   | Unknown        |               |                               | FL resident  | 05/11/20          |
| 43,725 | Palm Beach | 37  | Male   | No             |               |                               | FL resident  | 05/11/20          |
| 43,726 | Palm Beach | 21  | Male   | No             |               | No                            | FL resident  | 05/11/20          |
| 43,727 | Palm Beach | 74  | Male   | No             |               | Unknown                       | FL resident  | 05/11/20          |
| 43,728 | Palm Beach | 42  | Male   | No             |               | No                            | FL resident  | 05/11/20          |
| 43,729 | Palm Beach | 49  | Male   | No             |               | No                            | FL resident  | 05/11/20          |
| 43,730 | Palm Beach | 53  | Male   | Unknown        |               | Unknown                       | FL resident  | 05/11/20          |
| 43,731 | Palm Beach | 70  | Female | No             |               | Unknown                       | FL resident  | 05/11/20          |
| 43,732 | Palm Beach | 38  | Male   | No             |               | Yes                           | FL resident  | 05/11/20          |
| 43,733 | Palm Beach | 76  | Female | No             |               | No                            | FL resident  | 05/11/20          |
| 43,734 | Palm Beach | 11  | Female | No             |               | Yes                           | FL resident  | 05/11/20          |
| 43,735 | Palm Beach | 15  | Female | No             |               | Yes                           | FL resident  | 05/11/20          |
| 43,736 | Palm Beach | 82  | Female | Unknown        |               | Yes                           | FL resident  | 05/11/20          |
| 43,737 | Palm Beach | 46  | Male   | Unknown        |               |                               | FL resident  | 05/11/20          |
| 43,738 | Palm Beach | 70  | Male   | No             |               | Yes                           | FL resident  | 05/11/20          |
| 43,739 | Palm Beach | 73  | Male   | No             |               | No                            | FL resident  | 05/11/20          |
| 43,740 | Palm Beach | 62  | Male   | No             |               | Unknown                       | FL resident  | 05/11/20          |
| 43,741 | Palm Beach | 36  | Male   | No             |               | Yes                           | FL resident  | 05/11/20          |
| 43,742 | Palm Beach | 28  | Male   | No             |               | Yes                           | FL resident  | 05/11/20          |
| 43,743 | Palm Beach | 12  | Male   | No             |               | Yes                           | FL resident  | 05/11/20          |
| 43,744 | Palm Beach | 42  | Female | No             |               | Yes                           | FL resident  | 05/11/20          |
| 43,745 | Palm Beach | 21  | Male   | Unknown        |               |                               | FL resident  | 05/11/20          |
| 43,746 | Palm Beach | 50  | Male   | No             |               | No                            | FL resident  | 05/11/20          |

# Coronavirus: line list of cases

Data verified as of May 24, 2020 at 10 AM

Data in this report are provisional and subject to change.

| Case   | County     | Age | Gender | Travel related | Travel detail | Contact with a confirmed case | Jurisdiction | Date case counted |
|--------|------------|-----|--------|----------------|---------------|-------------------------------|--------------|-------------------|
| 43,747 | Palm Beach | 30  | Female | Unknown        |               | No                            | FL resident  | 05/11/20          |
| 43,748 | Palm Beach | 23  | Female | No             |               | No                            | FL resident  | 05/11/20          |
| 43,749 | Palm Beach | 19  | Female | Unknown        |               |                               | FL resident  | 05/11/20          |
| 43,750 | Palm Beach | 62  | Male   | No             |               | No                            | FL resident  | 05/11/20          |
| 43,751 | Palm Beach | 43  | Male   | No             |               | No                            | FL resident  | 05/11/20          |
| 43,752 | Palm Beach | 59  | Female | Unknown        |               |                               | FL resident  | 05/11/20          |
| 43,753 | Palm Beach | 32  | Female | No             |               | No                            | FL resident  | 05/11/20          |
| 43,754 | Palm Beach | 45  | Female | No             |               | Yes                           | FL resident  | 05/11/20          |
| 43,755 | Palm Beach | 29  | Male   | No             |               | Yes                           | FL resident  | 05/11/20          |
| 43,756 | Palm Beach | 41  | Female | No             |               | Yes                           | FL resident  | 05/11/20          |
| 43,757 | Palm Beach | 48  | Female | No             |               | Yes                           | FL resident  | 05/11/20          |
| 43,758 | Palm Beach | 14  | Male   | No             |               | Yes                           | FL resident  | 05/11/20          |
| 43,759 | Palm Beach | 16  | Male   | No             |               | Yes                           | FL resident  | 05/11/20          |
| 43,760 | Palm Beach | 52  | Female | No             |               | Yes                           | FL resident  | 05/11/20          |
| 43,761 | Palm Beach | 27  | Male   | Unknown        |               |                               | FL resident  | 05/11/20          |
| 43,762 | Palm Beach | 42  | Female | Unknown        |               |                               | FL resident  | 05/11/20          |
| 43,763 | Palm Beach | 51  | Female | No             |               | No                            | FL resident  | 05/11/20          |
| 43,764 | Palm Beach | 47  | Female | No             |               | Yes                           | FL resident  | 05/11/20          |
| 43,765 | Palm Beach | 50  | Male   | No             |               | Yes                           | FL resident  | 05/11/20          |
| 43,766 | Palm Beach | 32  | Female | No             |               | Yes                           | FL resident  | 05/11/20          |
| 43,767 | Palm Beach | 73  | Female | No             |               | No                            | FL resident  | 05/11/20          |
| 43,768 | Palm Beach | 9   | Male   | No             |               | Yes                           | FL resident  | 05/11/20          |
| 43,769 | Palm Beach | 53  | Male   | No             |               | No                            | FL resident  | 05/11/20          |
| 43,770 | Palm Beach | 28  | Male   | No             |               | No                            | FL resident  | 05/11/20          |
| 43,771 | Palm Beach | 15  | Female | No             |               |                               | FL resident  | 05/11/20          |
| 43,772 | Palm Beach | 20  | Male   | No             |               |                               | FL resident  | 05/11/20          |
| 43,773 | Palm Beach | 27  | Male   | No             |               | No                            | FL resident  | 05/11/20          |
| 43,774 | Palm Beach | 70  | Female | No             |               | No                            | FL resident  | 05/11/20          |
| 43,775 | Palm Beach | 44  | Female | Unknown        |               |                               | FL resident  | 05/11/20          |
| 43,776 | Palm Beach | 6   | Male   | No             |               | Yes                           | FL resident  | 05/11/20          |
| 43,777 | Palm Beach | 33  | Female | No             |               | Yes                           | FL resident  | 05/11/20          |
| 43,778 | Palm Beach | 64  | Female | No             |               | Yes                           | FL resident  | 05/11/20          |
| 43,779 | Palm Beach | 31  | Male   | No             |               | Yes                           | FL resident  | 05/11/20          |
| 43,780 | Palm Beach | 67  | Female | No             |               | Unknown                       | FL resident  | 05/11/20          |
| 43,781 | Palm Beach | 94  | Female | No             |               | Unknown                       | FL resident  | 05/11/20          |
| 43,782 | Palm Beach | 82  | Male   | No             |               | Unknown                       | FL resident  | 05/11/20          |
| 43,783 | Palm Beach | 87  | Female | No             |               | Yes                           | FL resident  | 05/11/20          |
| 43,784 | Palm Beach | 38  | Female | No             |               | Unknown                       | FL resident  | 05/11/20          |
| 43,785 | Palm Beach | 52  | Female | No             |               | No                            | FL resident  | 05/11/20          |
| 43,786 | Palm Beach | 20  | Female | No             |               | Yes                           | FL resident  | 05/11/20          |
| 43,787 | Palm Beach | 30  | Male   | No             |               | Yes                           | FL resident  | 05/11/20          |
| 43,788 | Palm Beach | 24  | Female | No             |               | Yes                           | FL resident  | 05/11/20          |
| 43,789 | Palm Beach | 25  | Male   | No             |               | Yes                           | FL resident  | 05/11/20          |
| 43,790 | Palm Beach | 46  | Female | Unknown        |               |                               | FL resident  | 05/11/20          |
| 43,791 | Palm Beach | 58  | Male   | Unknown        |               |                               | FL resident  | 05/11/20          |
| 43,792 | Palm Beach | 48  | Female | No             |               | Yes                           | FL resident  | 05/11/20          |
| 43,793 | Palm Beach | 70  | Female | Unknown        |               | Unknown                       | FL resident  | 05/11/20          |
| 43,794 | Palm Beach | 32  | Male   | Unknown        |               | No                            | FL resident  | 05/11/20          |
| 43,795 | Palm Beach | 73  | Female | No             |               | No                            | FL resident  | 05/11/20          |
| 43,796 | Palm Beach | 26  | Male   | No             |               | No                            | FL resident  | 05/11/20          |
| 43,797 | Palm Beach | 70  | Male   | No             |               | Yes                           | FL resident  | 05/11/20          |
| 43,798 | Palm Beach | 101 | Female | Unknown        |               |                               | FL resident  | 05/11/20          |
| 43,799 | Palm Beach | 47  | Male   | No             |               | Yes                           | FL resident  | 05/11/20          |
| 43,800 | Palm Beach | 28  | Female | No             |               | Yes                           | FL resident  | 05/11/20          |
| 43,801 | Palm Beach | 54  | Female | No             |               | No                            | FL resident  | 05/11/20          |
| 43,802 | Palm Beach | 53  | Male   | No             |               | Yes                           | FL resident  | 05/12/20          |
| 43,803 | Palm Beach | 15  | Female | No             |               | Yes                           | FL resident  | 05/12/20          |
| 43,804 | Palm Beach | 24  | Female | Unknown        |               |                               | FL resident  | 05/12/20          |
| 43,805 | Palm Beach | 42  | Male   | No             |               | No                            | FL resident  | 05/12/20          |
| 43,806 | Palm Beach | 50  | Male   | No             |               | Yes                           | FL resident  | 05/12/20          |
| 43,807 | Palm Beach | 32  | Female | No             |               | Yes                           | FL resident  | 05/12/20          |
| 43,808 | Palm Beach | 70  | Female | No             |               | Unknown                       | FL resident  | 05/12/20          |

# Coronavirus: line list of cases

Data verified as of May 24, 2020 at 10 AM

Data in this report are provisional and subject to change.

| Case   | County     | Age | Gender | Travel related | Travel detail | Contact with a confirmed case | Jurisdiction | Date case counted |
|--------|------------|-----|--------|----------------|---------------|-------------------------------|--------------|-------------------|
| 43,809 | Palm Beach | 32  | Male   | Unknown        |               | Unknown                       | FL resident  | 05/12/20          |
| 43,810 | Palm Beach | 59  | Male   | No             |               | Yes                           | FL resident  | 05/12/20          |
| 43,811 | Palm Beach | 79  | Male   | No             |               | Yes                           | FL resident  | 05/12/20          |
| 43,812 | Palm Beach | 46  | Female | No             |               | Yes                           | FL resident  | 05/12/20          |
| 43,813 | Palm Beach | 30  | Male   | No             |               | Yes                           | FL resident  | 05/12/20          |
| 43,814 | Palm Beach | 32  | Male   | No             |               |                               | FL resident  | 05/12/20          |
| 43,815 | Palm Beach | 38  | Female | No             |               | Yes                           | FL resident  | 05/12/20          |
| 43,816 | Palm Beach | 7   | Female | No             |               | Yes                           | FL resident  | 05/12/20          |
| 43,817 | Palm Beach | 42  | Male   | Unknown        |               | Yes                           | FL resident  | 05/12/20          |
| 43,818 | Palm Beach | 80  | Female | No             |               | Yes                           | FL resident  | 05/12/20          |
| 43,819 | Palm Beach | 28  | Male   | No             |               | Yes                           | FL resident  | 05/12/20          |
| 43,820 | Palm Beach | 28  | Female | No             |               | Yes                           | FL resident  | 05/12/20          |
| 43,821 | Palm Beach | 29  | Female | No             |               | Yes                           | FL resident  | 05/12/20          |
| 43,822 | Palm Beach | 88  | Male   | No             |               | No                            | FL resident  | 05/12/20          |
| 43,823 | Palm Beach | 54  | Female | No             |               | Yes                           | FL resident  | 05/12/20          |
| 43,824 | Palm Beach | 61  | Male   | No             |               | Yes                           | FL resident  | 05/12/20          |
| 43,825 | Palm Beach | 24  | Male   | No             |               | Yes                           | FL resident  | 05/12/20          |
| 43,826 | Palm Beach | 92  | Female | Unknown        |               | Unknown                       | FL resident  | 05/12/20          |
| 43,827 | Palm Beach | 48  | Female | No             |               | Yes                           | FL resident  | 05/12/20          |
| 43,828 | Palm Beach | 62  | Male   | No             |               | Yes                           | FL resident  | 05/12/20          |
| 43,829 | Palm Beach | 43  | Female | No             |               | Yes                           | FL resident  | 05/12/20          |
| 43,830 | Palm Beach | 34  | Male   | No             |               | Yes                           | FL resident  | 05/12/20          |
| 43,831 | Palm Beach | 61  | Female | Unknown        |               | Unknown                       | FL resident  | 05/12/20          |
| 43,832 | Palm Beach | 21  | Female | No             |               | No                            | FL resident  | 05/12/20          |
| 43,833 | Palm Beach | 73  | Male   | No             |               | No                            | FL resident  | 05/12/20          |
| 43,834 | Palm Beach | 32  | Male   | No             |               | Yes                           | FL resident  | 05/12/20          |
| 43,835 | Palm Beach | 40  | Female | No             |               | Yes                           | FL resident  | 05/12/20          |
| 43,836 | Palm Beach | 61  | Female | No             |               | No                            | FL resident  | 05/12/20          |
| 43,837 | Palm Beach | 49  | Male   | No             |               | No                            | FL resident  | 05/12/20          |
| 43,838 | Palm Beach | 11  | Female | No             |               | Yes                           | FL resident  | 05/12/20          |
| 43,839 | Palm Beach | 24  | Male   | No             |               | Unknown                       | FL resident  | 05/12/20          |
| 43,840 | Palm Beach | 16  | Female | No             |               | Yes                           | FL resident  | 05/12/20          |
| 43,841 | Palm Beach | 9   | Male   | No             |               | Yes                           | FL resident  | 05/12/20          |
| 43,842 | Palm Beach | 23  | Female | No             |               | Yes                           | FL resident  | 05/12/20          |
| 43,843 | Palm Beach | 30  | Male   | No             |               | No                            | FL resident  | 05/12/20          |
| 43,844 | Palm Beach | 90  | Female | Unknown        |               | Yes                           | FL resident  | 05/12/20          |
| 43,845 | Palm Beach | 37  | Female | No             |               | No                            | FL resident  | 05/12/20          |
| 43,846 | Palm Beach | 41  | Male   | No             |               | No                            | FL resident  | 05/12/20          |
| 43,847 | Palm Beach | 80  | Male   | Unknown        |               | Yes                           | FL resident  | 05/12/20          |
| 43,848 | Palm Beach | 24  | Female | Unknown        |               | Yes                           | FL resident  | 05/12/20          |
| 43,849 | Palm Beach | 28  | Male   | No             |               | Yes                           | FL resident  | 05/12/20          |
| 43,850 | Palm Beach | 66  | Male   | No             |               | No                            | FL resident  | 05/12/20          |
| 43,851 | Palm Beach | 25  | Female | No             |               | Yes                           | FL resident  | 05/12/20          |
| 43,852 | Palm Beach | 50  | Male   | No             |               | Unknown                       | FL resident  | 05/12/20          |
| 43,853 | Palm Beach | 30  | Male   | No             |               | No                            | FL resident  | 05/12/20          |
| 43,854 | Palm Beach | 80  | Male   | No             |               | No                            | FL resident  | 05/12/20          |
| 43,855 | Palm Beach | 21  | Male   | No             |               | Unknown                       | FL resident  | 05/12/20          |
| 43,856 | Palm Beach | 22  | Male   | No             |               | Yes                           | FL resident  | 05/12/20          |
| 43,857 | Palm Beach | 17  | Female | No             |               | Yes                           | FL resident  | 05/12/20          |
| 43,858 | Palm Beach | 39  | Female | No             |               | No                            | FL resident  | 05/12/20          |
| 43,859 | Palm Beach | 46  | Female | No             |               | No                            | FL resident  | 05/12/20          |
| 43,860 | Palm Beach | 32  | Female | No             |               |                               | FL resident  | 05/12/20          |
| 43,861 | Palm Beach | 43  | Female | No             |               | Yes                           | FL resident  | 05/12/20          |
| 43,862 | Palm Beach | 40  | Female | Unknown        |               | Unknown                       | FL resident  | 05/12/20          |
| 43,863 | Palm Beach | 21  | Female | No             |               | No                            | FL resident  | 05/12/20          |
| 43,864 | Palm Beach | 44  | Female | No             |               | No                            | FL resident  | 05/12/20          |
| 43,865 | Palm Beach | 35  | Male   | No             |               | Yes                           | FL resident  | 05/12/20          |
| 43,866 | Palm Beach | 32  | Male   | No             |               | Yes                           | FL resident  | 05/12/20          |
| 43,867 | Palm Beach | 24  | Male   | No             |               | Yes                           | FL resident  | 05/12/20          |
| 43,868 | Palm Beach | 30  | Female | No             |               | Yes                           | FL resident  | 05/12/20          |
| 43,869 | Palm Beach | 77  | Male   | No             |               | No                            | FL resident  | 05/12/20          |
| 43,870 | Palm Beach | 41  | Female | No             |               | No                            | FL resident  | 05/12/20          |

# Coronavirus: line list of cases

Data verified as of May 24, 2020 at 10 AM

Data in this report are provisional and subject to change.

| Case   | County     | Age | Gender  | Travel related | Travel detail | Contact with a confirmed case | Jurisdiction | Date case counted |
|--------|------------|-----|---------|----------------|---------------|-------------------------------|--------------|-------------------|
| 43,871 | Palm Beach | 31  | Female  | No             |               | Yes                           | FL resident  | 05/12/20          |
| 43,872 | Palm Beach | 82  | Female  | Unknown        |               | Unknown                       | FL resident  | 05/12/20          |
| 43,873 | Palm Beach | 57  | Male    | No             |               | No                            | FL resident  | 05/12/20          |
| 43,874 | Palm Beach | 51  | Female  | No             |               | Yes                           | FL resident  | 05/12/20          |
| 43,875 | Palm Beach | 78  | Male    | No             |               | No                            | FL resident  | 05/12/20          |
| 43,876 | Palm Beach | 23  | Female  | No             |               | Yes                           | FL resident  | 05/12/20          |
| 43,877 | Palm Beach | 36  | Female  | No             |               | Unknown                       | FL resident  | 05/12/20          |
| 43,878 | Palm Beach | 71  | Female  | No             |               | No                            | FL resident  | 05/12/20          |
| 43,879 | Palm Beach | 51  | Female  | No             |               | No                            | FL resident  | 05/12/20          |
| 43,880 | Palm Beach | 58  | Male    | No             |               |                               | FL resident  | 05/12/20          |
| 43,881 | Palm Beach | 56  | Female  | No             |               | No                            | FL resident  | 05/12/20          |
| 43,882 | Palm Beach | 19  | Female  | No             |               | Yes                           | FL resident  | 05/12/20          |
| 43,883 | Palm Beach | 53  | Male    | No             |               | Unknown                       | FL resident  | 05/12/20          |
| 43,884 | Palm Beach | 57  | Female  | Unknown        |               |                               | FL resident  | 05/12/20          |
| 43,885 | Palm Beach | 26  | Female  | Unknown        |               |                               | FL resident  | 05/12/20          |
| 43,886 | Palm Beach | 25  | Female  | No             |               | Yes                           | FL resident  | 05/12/20          |
| 43,887 | Palm Beach | 58  | Unknown | Unknown        |               |                               | FL resident  | 05/12/20          |
| 43,888 | Palm Beach | 64  | Male    | No             |               | Unknown                       | FL resident  | 05/12/20          |
| 43,889 | Palm Beach | 72  | Male    | No             |               | No                            | FL resident  | 05/12/20          |
| 43,890 | Palm Beach | 49  | Female  | No             |               | No                            | FL resident  | 05/12/20          |
| 43,891 | Palm Beach | 44  | Female  | No             |               | Yes                           | FL resident  | 05/12/20          |
| 43,892 | Palm Beach | 62  | Male    | No             |               | Yes                           | FL resident  | 05/12/20          |
| 43,893 | Palm Beach | 27  | Female  | Unknown        |               |                               | FL resident  | 05/12/20          |
| 43,894 | Palm Beach | 25  | Female  | No             |               | No                            | FL resident  | 05/12/20          |
| 43,895 | Palm Beach | 38  | Male    | No             |               | Yes                           | FL resident  | 05/12/20          |
| 43,896 | Palm Beach | 49  | Male    | No             |               | No                            | FL resident  | 05/12/20          |
| 43,897 | Palm Beach | 85  | Male    | Unknown        |               |                               | FL resident  | 05/12/20          |
| 43,898 | Palm Beach | 53  | Male    | No             |               |                               | FL resident  | 05/12/20          |
| 43,899 | Palm Beach | 60  | Female  | No             |               | No                            | FL resident  | 05/12/20          |
| 43,900 | Palm Beach | 62  | Female  | Unknown        |               |                               | FL resident  | 05/12/20          |
| 43,901 | Palm Beach | 4   | Male    | No             |               | Yes                           | FL resident  | 05/12/20          |
| 43,902 | Palm Beach | 72  | Male    | Unknown        |               |                               | FL resident  | 05/12/20          |
| 43,903 | Palm Beach | 28  | Female  | No             |               | No                            | FL resident  | 05/12/20          |
| 43,904 | Palm Beach | 81  | Female  | No             |               | No                            | FL resident  | 05/12/20          |
| 43,905 | Palm Beach | 31  | Female  | No             |               | No                            | FL resident  | 05/12/20          |
| 43,906 | Palm Beach | 48  | Male    | Unknown        |               | Unknown                       | FL resident  | 05/12/20          |
| 43,907 | Palm Beach | 18  | Female  | No             |               | No                            | FL resident  | 05/12/20          |
| 43,908 | Palm Beach | 50  | Male    | No             |               | Yes                           | FL resident  | 05/12/20          |
| 43,909 | Palm Beach | 41  | Male    | Unknown        |               |                               | FL resident  | 05/12/20          |
| 43,910 | Palm Beach | 8   | Female  | No             |               | No                            | FL resident  | 05/12/20          |
| 43,911 | Palm Beach | 45  | Male    | No             |               | Unknown                       | FL resident  | 05/12/20          |
| 43,912 | Palm Beach | 28  | Male    | Unknown        |               | Yes                           | FL resident  | 05/12/20          |
| 43,913 | Palm Beach | 89  | Female  | No             |               | Yes                           | FL resident  | 05/12/20          |
| 43,914 | Palm Beach | 24  | Male    | No             |               | Yes                           | FL resident  | 05/12/20          |
| 43,915 | Palm Beach | 32  | Female  | No             |               | Yes                           | FL resident  | 05/12/20          |
| 43,916 | Palm Beach | 58  | Male    | No             |               | Unknown                       | FL resident  | 05/12/20          |
| 43,917 | Palm Beach | 72  | Female  | Unknown        |               | No                            | FL resident  | 05/12/20          |
| 43,918 | Palm Beach | 34  | Male    | Unknown        |               | No                            | FL resident  | 05/12/20          |
| 43,919 | Palm Beach | 40  | Female  | Unknown        |               | No                            | FL resident  | 05/12/20          |
| 43,920 | Palm Beach | 27  | Female  | No             |               | Yes                           | FL resident  | 05/12/20          |
| 43,921 | Palm Beach | 40  | Female  | No             |               | Yes                           | FL resident  | 05/12/20          |
| 43,922 | Palm Beach | 58  | Male    | Unknown        |               | Unknown                       | FL resident  | 05/12/20          |
| 43,923 | Palm Beach | 45  | Male    | No             |               | Yes                           | FL resident  | 05/12/20          |
| 43,924 | Palm Beach | 52  | Female  | No             |               | Yes                           | FL resident  | 05/12/20          |
| 43,925 | Palm Beach | 14  | Male    | No             |               | Yes                           | FL resident  | 05/12/20          |
| 43,926 | Palm Beach | 65  | Male    | No             |               | No                            | FL resident  | 05/12/20          |
| 43,927 | Palm Beach | 43  | Female  | Unknown        |               | Unknown                       | FL resident  | 05/12/20          |
| 43,928 | Palm Beach | 28  | Female  | No             |               | No                            | FL resident  | 05/12/20          |
| 43,929 | Palm Beach | 70  | Female  | No             |               | Unknown                       | FL resident  | 05/12/20          |
| 43,930 | Palm Beach | 24  | Female  | No             |               | Yes                           | FL resident  | 05/12/20          |
| 43,931 | Palm Beach | 54  | Female  | No             |               | No                            | FL resident  | 05/12/20          |
| 43,932 | Palm Beach | 24  | Male    | No             |               | No                            | FL resident  | 05/12/20          |

# Coronavirus: line list of cases

Data verified as of May 24, 2020 at 10 AM

Data in this report are provisional and subject to change.

| Case   | County     | Age | Gender | Travel related | Travel detail | Contact with a confirmed case | Jurisdiction | Date case counted |
|--------|------------|-----|--------|----------------|---------------|-------------------------------|--------------|-------------------|
| 43,933 | Palm Beach | 20  | Female | No             |               | No                            | FL resident  | 05/12/20          |
| 43,934 | Palm Beach | 31  | Male   | No             |               | Yes                           | FL resident  | 05/12/20          |
| 43,935 | Palm Beach | 66  | Male   | No             |               | Unknown                       | FL resident  | 05/12/20          |
| 43,936 | Palm Beach | 60  | Male   | No             |               | Yes                           | FL resident  | 05/12/20          |
| 43,937 | Palm Beach | 57  | Female | No             |               | Yes                           | FL resident  | 05/12/20          |
| 43,938 | Palm Beach | 60  | Male   | No             |               | Yes                           | FL resident  | 05/12/20          |
| 43,939 | Palm Beach | 66  | Female | No             |               | Unknown                       | FL resident  | 05/12/20          |
| 43,940 | Palm Beach | 88  | Male   | No             |               | Unknown                       | FL resident  | 05/12/20          |
| 43,941 | Palm Beach | 22  | Male   | Unknown        |               | Unknown                       | FL resident  | 05/12/20          |
| 43,942 | Palm Beach | 24  | Male   | No             |               | Yes                           | FL resident  | 05/12/20          |
| 43,943 | Palm Beach | 20  | Female | No             |               | No                            | FL resident  | 05/12/20          |
| 43,944 | Palm Beach | 81  | Female | No             |               | Yes                           | FL resident  | 05/13/20          |
| 43,945 | Palm Beach | 59  | Male   | Unknown        |               | Unknown                       | FL resident  | 05/13/20          |
| 43,946 | Palm Beach | 45  | Female | No             |               | Yes                           | FL resident  | 05/13/20          |
| 43,947 | Palm Beach | 9   | Female | No             |               | Yes                           | FL resident  | 05/13/20          |
| 43,948 | Palm Beach | 29  | Male   | No             |               | Yes                           | FL resident  | 05/13/20          |
| 43,949 | Palm Beach | 20  | Female | No             |               | Yes                           | FL resident  | 05/13/20          |
| 43,950 | Palm Beach | 32  | Male   | No             |               | No                            | FL resident  | 05/13/20          |
| 43,951 | Palm Beach | 16  | Male   | No             |               | No                            | FL resident  | 05/13/20          |
| 43,952 | Palm Beach | 61  | Female | No             |               | Yes                           | FL resident  | 05/13/20          |
| 43,953 | Palm Beach | 41  | Male   | No             |               | Yes                           | FL resident  | 05/13/20          |
| 43,954 | Palm Beach | 48  | Male   | No             |               | Yes                           | FL resident  | 05/13/20          |
| 43,955 | Palm Beach | 33  | Female | No             |               | No                            | FL resident  | 05/13/20          |
| 43,956 | Palm Beach | 54  | Female | No             |               | Yes                           | FL resident  | 05/13/20          |
| 43,957 | Palm Beach | 23  | Female | No             |               | Yes                           | FL resident  | 05/13/20          |
| 43,958 | Palm Beach | 79  | Female | No             |               | No                            | FL resident  | 05/13/20          |
| 43,959 | Palm Beach | 65  | Female | No             |               | No                            | FL resident  | 05/13/20          |
| 43,960 | Palm Beach | 32  | Male   | No             |               | No                            | FL resident  | 05/13/20          |
| 43,961 | Palm Beach | 27  | Female | No             |               | Yes                           | FL resident  | 05/13/20          |
| 43,962 | Palm Beach | 57  | Female | No             |               | Yes                           | FL resident  | 05/13/20          |
| 43,963 | Palm Beach | 53  | Female | No             |               | Yes                           | FL resident  | 05/13/20          |
| 43,964 | Palm Beach | 30  | Female | No             |               | Yes                           | FL resident  | 05/13/20          |
| 43,965 | Palm Beach | 2   | Male   | No             |               | Yes                           | FL resident  | 05/13/20          |
| 43,966 | Palm Beach | 25  | Female | No             |               | Yes                           | FL resident  | 05/13/20          |
| 43,967 | Palm Beach | 26  | Male   | No             |               | Yes                           | FL resident  | 05/13/20          |
| 43,968 | Palm Beach | 27  | Male   | No             |               | Yes                           | FL resident  | 05/13/20          |
| 43,969 | Palm Beach | 17  | Male   | No             |               |                               | FL resident  | 05/13/20          |
| 43,970 | Palm Beach | 29  | Male   | No             |               |                               | FL resident  | 05/13/20          |
| 43,971 | Palm Beach | 32  | Male   | No             |               | No                            | FL resident  | 05/13/20          |
| 43,972 | Palm Beach | 31  | Female | No             |               | No                            | FL resident  | 05/13/20          |
| 43,973 | Palm Beach | 63  | Male   | No             |               | Yes                           | FL resident  | 05/13/20          |
| 43,974 | Palm Beach | 6   | Female | No             |               | Yes                           | FL resident  | 05/13/20          |
| 43,975 | Palm Beach | 25  | Female | No             |               | No                            | FL resident  | 05/13/20          |
| 43,976 | Palm Beach | 68  | Female | No             |               | Yes                           | FL resident  | 05/13/20          |
| 43,977 | Palm Beach | 39  | Female | No             |               | Unknown                       | FL resident  | 05/13/20          |
| 43,978 | Palm Beach | 49  | Female | No             |               | Unknown                       | FL resident  | 05/13/20          |
| 43,979 | Palm Beach | 38  | Female | No             |               | No                            | FL resident  | 05/13/20          |
| 43,980 | Palm Beach | 84  | Female | No             |               | Unknown                       | FL resident  | 05/13/20          |
| 43,981 | Palm Beach | 19  | Female | Unknown        |               | Unknown                       | FL resident  | 05/13/20          |
| 43,982 | Palm Beach | 27  | Male   | No             |               | No                            | FL resident  | 05/13/20          |
| 43,983 | Palm Beach | 73  | Male   | Unknown        |               | Unknown                       | FL resident  | 05/13/20          |
| 43,984 | Palm Beach | 63  | Male   | Unknown        |               |                               | FL resident  | 05/13/20          |
| 43,985 | Palm Beach | 35  | Female | No             |               | No                            | FL resident  | 05/13/20          |
| 43,986 | Palm Beach | 31  | Male   | No             |               | Unknown                       | FL resident  | 05/13/20          |
| 43,987 | Palm Beach | 15  | Male   | Unknown        |               |                               | FL resident  | 05/13/20          |
| 43,988 | Palm Beach | 41  | Female | No             |               | Yes                           | FL resident  | 05/13/20          |
| 43,989 | Palm Beach | 72  | Female | No             |               | Yes                           | FL resident  | 05/13/20          |
| 43,990 | Palm Beach | 22  | Male   | No             |               | Yes                           | FL resident  | 05/13/20          |
| 43,991 | Palm Beach | 69  | Female | No             |               | Unknown                       | FL resident  | 05/13/20          |
| 43,992 | Palm Beach | 93  | Female | No             |               | Unknown                       | FL resident  | 05/13/20          |
| 43,993 | Palm Beach | 29  | Female | No             |               | No                            | FL resident  | 05/13/20          |
| 43,994 | Palm Beach | 88  | Female | No             |               |                               | FL resident  | 05/13/20          |

# Coronavirus: line list of cases

Data verified as of May 24, 2020 at 10 AM

Data in this report are provisional and subject to change.

| Case   | County     | Age | Gender | Travel related | Travel detail | Contact with a confirmed case | Jurisdiction | Date case counted |
|--------|------------|-----|--------|----------------|---------------|-------------------------------|--------------|-------------------|
| 43,995 | Palm Beach | 71  | Male   | No             |               |                               | FL resident  | 05/13/20          |
| 43,996 | Palm Beach | 69  | Female | No             |               | Yes                           | FL resident  | 05/13/20          |
| 43,997 | Palm Beach | 21  | Male   | No             |               | No                            | FL resident  | 05/13/20          |
| 43,998 | Palm Beach | 23  | Female | No             |               | No                            | FL resident  | 05/13/20          |
| 43,999 | Palm Beach | 80  | Female | No             |               |                               | FL resident  | 05/13/20          |
| 44,000 | Palm Beach | 53  | Male   | No             |               | Yes                           | FL resident  | 05/13/20          |
| 44,001 | Palm Beach | 30  | Male   | No             |               | Unknown                       | FL resident  | 05/13/20          |
| 44,002 | Palm Beach | 44  | Male   | Unknown        |               |                               | FL resident  | 05/13/20          |
| 44,003 | Palm Beach | 25  | Male   | No             |               | Unknown                       | FL resident  | 05/13/20          |
| 44,004 | Palm Beach | 73  | Female | No             |               | Yes                           | FL resident  | 05/13/20          |
| 44,005 | Palm Beach | 24  | Male   | No             |               | Unknown                       | FL resident  | 05/13/20          |
| 44,006 | Palm Beach | 76  | Female | No             |               |                               | FL resident  | 05/13/20          |
| 44,007 | Palm Beach | 72  | Male   | No             |               | Yes                           | FL resident  | 05/13/20          |
| 44,008 | Palm Beach | 22  | Female | No             |               | Unknown                       | FL resident  | 05/13/20          |
| 44,009 | Palm Beach | 90  | Female | No             |               | Unknown                       | FL resident  | 05/13/20          |
| 44,010 | Palm Beach | 75  | Male   | Unknown        |               |                               | FL resident  | 05/13/20          |
| 44,011 | Palm Beach | 37  | Male   | No             |               | Yes                           | FL resident  | 05/13/20          |
| 44,012 | Palm Beach | 10  | Male   | No             |               | Yes                           | FL resident  | 05/13/20          |
| 44,013 | Palm Beach | 73  | Male   | No             |               | No                            | FL resident  | 05/13/20          |
| 44,014 | Palm Beach | 37  | Male   | No             |               | Yes                           | FL resident  | 05/13/20          |
| 44,015 | Palm Beach | 45  | Male   | No             |               | No                            | FL resident  | 05/13/20          |
| 44,016 | Palm Beach | 31  | Male   | No             |               | No                            | FL resident  | 05/13/20          |
| 44,017 | Palm Beach | 55  | Male   | No             |               | Unknown                       | FL resident  | 05/13/20          |
| 44,018 | Palm Beach | 80  | Male   | No             |               | Yes                           | FL resident  | 05/13/20          |
| 44,019 | Palm Beach | 71  | Male   | No             |               | Yes                           | FL resident  | 05/13/20          |
| 44,020 | Palm Beach | 79  | Male   | No             |               | Yes                           | FL resident  | 05/13/20          |
| 44,021 | Palm Beach | 83  | Male   | No             |               | Yes                           | FL resident  | 05/13/20          |
| 44,022 | Palm Beach | 32  | Male   | No             |               | Unknown                       | FL resident  | 05/13/20          |
| 44,023 | Palm Beach | 70  | Male   | No             |               | No                            | FL resident  | 05/13/20          |
| 44,024 | Palm Beach | 46  | Female | No             |               | No                            | FL resident  | 05/13/20          |
| 44,025 | Palm Beach | 61  | Female | No             |               | Yes                           | FL resident  | 05/13/20          |
| 44,026 | Palm Beach | 30  | Male   | No             |               | Yes                           | FL resident  | 05/13/20          |
| 44,027 | Palm Beach | 50  | Male   | No             |               | Unknown                       | FL resident  | 05/13/20          |
| 44,028 | Palm Beach | 10  | Female | No             |               | Yes                           | FL resident  | 05/13/20          |
| 44,029 | Palm Beach | 51  | Female | No             |               | Unknown                       | FL resident  | 05/13/20          |
| 44,030 | Palm Beach | 42  | Male   | No             |               | Yes                           | FL resident  | 05/13/20          |
| 44,031 | Palm Beach | 19  | Female | No             |               | Yes                           | FL resident  | 05/13/20          |
| 44,032 | Palm Beach | 20  | Male   | No             |               | Yes                           | FL resident  | 05/13/20          |
| 44,033 | Palm Beach | 3   | Female | No             |               | Yes                           | FL resident  | 05/13/20          |
| 44,034 | Palm Beach | 0   | Male   | No             |               | Yes                           | FL resident  | 05/13/20          |
| 44,035 | Palm Beach | 55  | Female | No             |               | Yes                           | FL resident  | 05/13/20          |
| 44,036 | Palm Beach | 35  | Female | No             |               | Yes                           | FL resident  | 05/13/20          |
| 44,037 | Palm Beach | 60  | Male   | No             |               | Yes                           | FL resident  | 05/13/20          |
| 44,038 | Palm Beach | 54  | Female | No             |               | Yes                           | FL resident  | 05/13/20          |
| 44,039 | Palm Beach | 64  | Male   | No             |               | Unknown                       | FL resident  | 05/13/20          |
| 44,040 | Palm Beach | 46  | Female | No             |               | Yes                           | FL resident  | 05/13/20          |
| 44,041 | Palm Beach | 29  | Male   | No             |               |                               | FL resident  | 05/13/20          |
| 44,042 | Palm Beach | 85  | Female | No             |               | Yes                           | FL resident  | 05/13/20          |
| 44,043 | Palm Beach | 67  | Male   | Unknown        |               |                               | FL resident  | 05/13/20          |
| 44,044 | Palm Beach | 21  | Female | No             |               | Yes                           | FL resident  | 05/13/20          |
| 44,045 | Palm Beach | 45  | Male   | Unknown        |               | Unknown                       | FL resident  | 05/13/20          |
| 44,046 | Palm Beach | 53  | Female | No             |               | Yes                           | FL resident  | 05/13/20          |
| 44,047 | Palm Beach | 75  | Male   | Unknown        |               | Unknown                       | FL resident  | 05/13/20          |
| 44,048 | Palm Beach | 41  | Male   | No             |               | Yes                           | FL resident  | 05/13/20          |
| 44,049 | Palm Beach | 32  | Female | No             |               | Yes                           | FL resident  | 05/13/20          |
| 44,050 | Palm Beach | 34  | Male   | No             |               | Unknown                       | FL resident  | 05/13/20          |
| 44,051 | Palm Beach | 26  | Male   | No             |               |                               | FL resident  | 05/13/20          |
| 44,052 | Palm Beach | 44  | Male   | No             |               | Unknown                       | FL resident  | 05/13/20          |
| 44,053 | Palm Beach | 58  | Male   | No             |               | Unknown                       | FL resident  | 05/13/20          |
| 44,054 | Palm Beach | 33  | Male   | No             |               | Unknown                       | FL resident  | 05/13/20          |
| 44,055 | Palm Beach | 29  | Male   | No             |               | No                            | FL resident  | 05/13/20          |
| 44,056 | Palm Beach | 43  | Male   | No             |               |                               | FL resident  | 05/13/20          |

# Coronavirus: line list of cases

Data verified as of May 24, 2020 at 10 AM

Data in this report are provisional and subject to change.

| Case   | County     | Age | Gender  | Travel related | Travel detail   | Contact with a confirmed case | Jurisdiction | Date case counted |
|--------|------------|-----|---------|----------------|-----------------|-------------------------------|--------------|-------------------|
| 44,057 | Palm Beach | 34  | Male    | No             |                 | Unknown                       | FL resident  | 05/13/20          |
| 44,058 | Palm Beach | 22  | Male    | No             |                 |                               | FL resident  | 05/13/20          |
| 44,059 | Palm Beach | 45  | Male    | No             |                 |                               | FL resident  | 05/13/20          |
| 44,060 | Palm Beach | 54  | Female  | Unknown        |                 | Yes                           | FL resident  | 05/13/20          |
| 44,061 | Palm Beach | 28  | Female  | Unknown        |                 |                               | FL resident  | 05/13/20          |
| 44,062 | Palm Beach | 42  | Female  | No             |                 | Yes                           | FL resident  | 05/13/20          |
| 44,063 | Palm Beach | 39  | Male    | Yes            | FL; GUATEMALA   | Unknown                       | FL resident  | 05/13/20          |
| 44,064 | Palm Beach | 34  | Female  | No             |                 | No                            | FL resident  | 05/13/20          |
| 44,065 | Palm Beach | 33  | Female  | No             |                 | Yes                           | FL resident  | 05/14/20          |
| 44,066 | Palm Beach | 36  | Male    | No             |                 | No                            | FL resident  | 05/14/20          |
| 44,067 | Palm Beach | 10  | Male    | No             |                 | No                            | FL resident  | 05/14/20          |
| 44,068 | Palm Beach | 87  | Male    | No             |                 | Unknown                       | FL resident  | 05/14/20          |
| 44,069 | Palm Beach | 84  | Female  | Unknown        |                 | Unknown                       | FL resident  | 05/14/20          |
| 44,070 | Palm Beach | 71  | Female  | Unknown        |                 | Unknown                       | FL resident  | 05/14/20          |
| 44,071 | Palm Beach | 77  | Male    | No             |                 | No                            | FL resident  | 05/14/20          |
| 44,072 | Palm Beach | 17  | Male    | No             |                 | Yes                           | FL resident  | 05/14/20          |
| 44,073 | Palm Beach | 49  | Male    | No             |                 |                               | FL resident  | 05/14/20          |
| 44,074 | Palm Beach | 45  | Male    | No             |                 | Yes                           | FL resident  | 05/14/20          |
| 44,075 | Palm Beach | 83  | Male    | No             |                 |                               | FL resident  | 05/14/20          |
| 44,076 | Palm Beach | 54  | Male    | No             |                 |                               | FL resident  | 05/14/20          |
| 44,077 | Palm Beach | 90  | Female  | No             |                 |                               | FL resident  | 05/14/20          |
| 44,078 | Palm Beach | 95  | Female  | No             |                 | Yes                           | FL resident  | 05/14/20          |
| 44,079 | Palm Beach | 99  | Male    | No             |                 |                               | FL resident  | 05/14/20          |
| 44,080 | Palm Beach | 92  | Female  | No             |                 | No                            | FL resident  | 05/14/20          |
| 44,081 | Palm Beach | 74  | Female  | No             |                 |                               | FL resident  | 05/14/20          |
| 44,082 | Palm Beach | 70  | Male    | No             |                 |                               | FL resident  | 05/14/20          |
| 44,083 | Palm Beach | 78  | Female  | No             |                 | No                            | FL resident  | 05/14/20          |
| 44,084 | Palm Beach | 87  | Male    | No             |                 |                               | FL resident  | 05/14/20          |
| 44,085 | Palm Beach | 85  | Female  | No             |                 |                               | FL resident  | 05/14/20          |
| 44,086 | Palm Beach | 52  | Female  | Unknown        |                 |                               | FL resident  | 05/14/20          |
| 44,087 | Palm Beach | 67  | Male    | No             |                 |                               | FL resident  | 05/14/20          |
| 44,088 | Palm Beach | 52  | Unknown | No             |                 |                               | FL resident  | 05/14/20          |
| 44,089 | Palm Beach | 46  | Female  | No             |                 | Unknown                       | FL resident  | 05/14/20          |
| 44,090 | Palm Beach | 65  | Female  | No             |                 | Yes                           | FL resident  | 05/14/20          |
| 44,091 | Palm Beach | 81  | Male    | No             |                 | No                            | FL resident  | 05/14/20          |
| 44,092 | Palm Beach | 32  | Female  | No             |                 | No                            | FL resident  | 05/14/20          |
| 44,093 | Palm Beach | 62  | Female  | No             |                 | Unknown                       | FL resident  | 05/14/20          |
| 44,094 | Palm Beach | 18  | Female  | No             |                 | Unknown                       | FL resident  | 05/14/20          |
| 44,095 | Palm Beach | 25  | Male    | No             |                 |                               | FL resident  | 05/14/20          |
| 44,096 | Palm Beach | 45  | Male    | No             |                 | Yes                           | FL resident  | 05/14/20          |
| 44,097 | Palm Beach | 76  | Female  | Unknown        |                 | Unknown                       | FL resident  | 05/14/20          |
| 44,098 | Palm Beach | 66  | Male    | No             |                 | Unknown                       | FL resident  | 05/14/20          |
| 44,099 | Palm Beach | 75  | Male    | Yes            | UNKNOWN COUNTRY | Unknown                       | FL resident  | 05/14/20          |
| 44,100 | Palm Beach | 72  | Female  | Unknown        |                 |                               | FL resident  | 05/14/20          |
| 44,101 | Palm Beach | 86  | Female  | No             |                 |                               | FL resident  | 05/14/20          |
| 44,102 | Palm Beach | 25  | Male    | No             |                 |                               | FL resident  | 05/14/20          |
| 44,103 | Palm Beach | 37  | Male    | No             |                 | Yes                           | FL resident  | 05/14/20          |
| 44,104 | Palm Beach | 40  | Male    | No             |                 | No                            | FL resident  | 05/14/20          |
| 44,105 | Palm Beach | 26  | Male    | No             |                 | Yes                           | FL resident  | 05/14/20          |
| 44,106 | Palm Beach | 77  | Male    | Unknown        |                 | Unknown                       | FL resident  | 05/14/20          |
| 44,107 | Palm Beach | 56  | Female  | No             |                 | Yes                           | FL resident  | 05/14/20          |
| 44,108 | Palm Beach | 84  | Male    | No             |                 | No                            | FL resident  | 05/14/20          |
| 44,109 | Palm Beach | 24  | Male    | No             |                 | Yes                           | FL resident  | 05/14/20          |
| 44,110 | Palm Beach | 18  | Male    | No             |                 | Unknown                       | FL resident  | 05/14/20          |
| 44,111 | Palm Beach | 44  | Female  | Unknown        |                 | Unknown                       | FL resident  | 05/14/20          |
| 44,112 | Palm Beach | 30  | Male    | Unknown        |                 | No                            | FL resident  | 05/14/20          |
| 44,113 | Palm Beach | 72  | Male    | No             |                 | Yes                           | FL resident  | 05/14/20          |
| 44,114 | Palm Beach | 92  | Female  | No             |                 | Unknown                       | FL resident  | 05/14/20          |
| 44,115 | Palm Beach | 47  | Female  | No             |                 | Unknown                       | FL resident  | 05/14/20          |
| 44,116 | Palm Beach | 38  | Female  | No             |                 | No                            | FL resident  | 05/14/20          |
| 44,117 | Palm Beach | 47  | Female  | No             |                 | Yes                           | FL resident  | 05/14/20          |
| 44,118 | Palm Beach | 63  | Female  | No             |                 | Unknown                       | FL resident  | 05/14/20          |

# Coronavirus: line list of cases

Data verified as of May 24, 2020 at 10 AM

Data in this report are provisional and subject to change.

| Case   | County     | Age | Gender | Travel related | Travel detail | Contact with a confirmed case | Jurisdiction | Date case counted |
|--------|------------|-----|--------|----------------|---------------|-------------------------------|--------------|-------------------|
| 44,119 | Palm Beach | 66  | Female | No             |               | No                            | FL resident  | 05/14/20          |
| 44,120 | Palm Beach | 27  | Female | No             |               | No                            | FL resident  | 05/14/20          |
| 44,121 | Palm Beach | 69  | Male   | No             |               | No                            | FL resident  | 05/14/20          |
| 44,122 | Palm Beach | 56  | Female | No             |               | No                            | FL resident  | 05/14/20          |
| 44,123 | Palm Beach | 47  | Male   | No             |               |                               | FL resident  | 05/14/20          |
| 44,124 | Palm Beach | 25  | Female | No             |               |                               | FL resident  | 05/14/20          |
| 44,125 | Palm Beach | 42  | Female | Unknown        |               | Yes                           | FL resident  | 05/14/20          |
| 44,126 | Palm Beach | 28  | Female | No             |               | No                            | FL resident  | 05/14/20          |
| 44,127 | Palm Beach | 21  | Male   | No             |               | Unknown                       | FL resident  | 05/14/20          |
| 44,128 | Palm Beach | 30  | Male   | No             |               | Unknown                       | FL resident  | 05/14/20          |
| 44,129 | Palm Beach | 27  | Male   | No             |               |                               | FL resident  | 05/14/20          |
| 44,130 | Palm Beach | 19  | Male   | No             |               |                               | FL resident  | 05/14/20          |
| 44,131 | Palm Beach | 27  | Male   | No             |               |                               | FL resident  | 05/14/20          |
| 44,132 | Palm Beach | 43  | Male   | No             |               | Unknown                       | FL resident  | 05/14/20          |
| 44,133 | Palm Beach | 24  | Male   | No             |               |                               | FL resident  | 05/14/20          |
| 44,134 | Palm Beach | 25  | Female | No             |               |                               | FL resident  | 05/14/20          |
| 44,135 | Palm Beach | 23  | Male   | No             |               | Unknown                       | FL resident  | 05/14/20          |
| 44,136 | Palm Beach | 43  | Male   | Unknown        |               |                               | FL resident  | 05/14/20          |
| 44,137 | Palm Beach | 18  | Male   | No             |               | Yes                           | FL resident  | 05/14/20          |
| 44,138 | Palm Beach | 57  | Male   | Unknown        |               |                               | FL resident  | 05/14/20          |
| 44,139 | Palm Beach | 72  | Male   | No             |               | Yes                           | FL resident  | 05/14/20          |
| 44,140 | Palm Beach | 26  | Male   | No             |               |                               | FL resident  | 05/14/20          |
| 44,141 | Palm Beach | 25  | Male   | No             |               |                               | FL resident  | 05/14/20          |
| 44,142 | Palm Beach | 25  | Female | No             |               | Yes                           | FL resident  | 05/14/20          |
| 44,143 | Palm Beach | 34  | Female | No             |               | Yes                           | FL resident  | 05/14/20          |
| 44,144 | Palm Beach | 20  | Male   | No             | FL; FL        | No                            | FL resident  | 05/14/20          |
| 44,145 | Palm Beach | 4   | Female | No             |               | Yes                           | FL resident  | 05/14/20          |
| 44,146 | Palm Beach | 68  | Male   | Unknown        |               | Unknown                       | FL resident  | 05/14/20          |
| 44,147 | Palm Beach | 37  | Male   | No             |               | No                            | FL resident  | 05/14/20          |
| 44,148 | Palm Beach | 82  | Female | No             |               | No                            | FL resident  | 05/14/20          |
| 44,149 | Palm Beach | 41  | Female | Unknown        |               |                               | FL resident  | 05/14/20          |
| 44,150 | Palm Beach | 82  | Female | No             |               | Yes                           | FL resident  | 05/14/20          |
| 44,151 | Palm Beach | 42  | Male   | No             |               | Yes                           | FL resident  | 05/14/20          |
| 44,152 | Palm Beach | 44  | Male   | No             |               | Unknown                       | FL resident  | 05/14/20          |
| 44,153 | Palm Beach | 19  | Female | No             |               | Yes                           | FL resident  | 05/14/20          |
| 44,154 | Palm Beach | 49  | Female | No             |               | No                            | FL resident  | 05/14/20          |
| 44,155 | Palm Beach | 43  | Male   | No             |               | Unknown                       | FL resident  | 05/14/20          |
| 44,156 | Palm Beach | 30  | Female | No             |               | No                            | FL resident  | 05/14/20          |
| 44,157 | Palm Beach | 45  | Female | Unknown        |               |                               | FL resident  | 05/14/20          |
| 44,158 | Palm Beach | 57  | Female | No             |               | Yes                           | FL resident  | 05/14/20          |
| 44,159 | Palm Beach | 9   | Female | No             |               | No                            | FL resident  | 05/14/20          |
| 44,160 | Palm Beach | 91  | Male   | No             |               | Yes                           | FL resident  | 05/14/20          |
| 44,161 | Palm Beach | 76  | Male   | No             |               | No                            | FL resident  | 05/14/20          |
| 44,162 | Palm Beach | 83  | Male   | No             |               | No                            | FL resident  | 05/14/20          |
| 44,163 | Palm Beach | 37  | Female | No             |               | No                            | FL resident  | 05/14/20          |
| 44,164 | Palm Beach | 26  | Male   | No             |               | Yes                           | FL resident  | 05/14/20          |
| 44,165 | Palm Beach | 53  | Female | No             |               | Yes                           | FL resident  | 05/14/20          |
| 44,166 | Palm Beach | 46  | Male   | Unknown        |               |                               | FL resident  | 05/14/20          |
| 44,167 | Palm Beach | 62  | Male   | No             |               | No                            | FL resident  | 05/14/20          |
| 44,168 | Palm Beach | 52  | Female | No             |               | Yes                           | FL resident  | 05/14/20          |
| 44,169 | Palm Beach | 19  | Female | No             |               | Yes                           | FL resident  | 05/14/20          |
| 44,170 | Palm Beach | 37  | Male   | No             |               | Yes                           | FL resident  | 05/14/20          |
| 44,171 | Palm Beach | 19  | Male   | No             |               | No                            | FL resident  | 05/14/20          |
| 44,172 | Palm Beach | 27  | Female | No             |               | Yes                           | FL resident  | 05/14/20          |
| 44,173 | Palm Beach | 40  | Male   | No             |               | No                            | FL resident  | 05/14/20          |
| 44,174 | Palm Beach | 36  | Female | No             |               | Yes                           | FL resident  | 05/14/20          |
| 44,175 | Palm Beach | 40  | Female | No             |               | No                            | FL resident  | 05/14/20          |
| 44,176 | Palm Beach | 36  | Male   | No             |               | No                            | FL resident  | 05/14/20          |
| 44,177 | Palm Beach | 43  | Male   | No             |               | Unknown                       | FL resident  | 05/15/20          |
| 44,178 | Palm Beach | 39  | Male   | No             |               | No                            | FL resident  | 05/15/20          |
| 44,179 | Palm Beach | 38  | Female | Unknown        |               |                               | FL resident  | 05/15/20          |
| 44,180 | Palm Beach | 83  | Female | No             |               | Yes                           | FL resident  | 05/15/20          |

# Coronavirus: line list of cases

Data verified as of May 24, 2020 at 10 AM

Data in this report are provisional and subject to change.

| Case   | County     | Age | Gender | Travel related | Travel detail | Contact with a confirmed case | Jurisdiction | Date case counted |
|--------|------------|-----|--------|----------------|---------------|-------------------------------|--------------|-------------------|
| 44,181 | Palm Beach | 23  | Male   | No             |               | Unknown                       | FL resident  | 05/15/20          |
| 44,182 | Palm Beach | 10  | Female | No             |               | Yes                           | FL resident  | 05/15/20          |
| 44,183 | Palm Beach | 65  | Female | No             |               | Unknown                       | FL resident  | 05/15/20          |
| 44,184 | Palm Beach | 81  | Male   | No             |               | Yes                           | FL resident  | 05/15/20          |
| 44,185 | Palm Beach | 81  | Female | No             |               | Yes                           | FL resident  | 05/15/20          |
| 44,186 | Palm Beach | 39  | Male   | No             |               | Yes                           | FL resident  | 05/15/20          |
| 44,187 | Palm Beach | 54  | Female | No             |               | No                            | FL resident  | 05/15/20          |
| 44,188 | Palm Beach | 88  | Female | No             |               | Yes                           | FL resident  | 05/15/20          |
| 44,189 | Palm Beach | 66  | Female | No             |               | Yes                           | FL resident  | 05/15/20          |
| 44,190 | Palm Beach | 59  | Male   | No             |               |                               | FL resident  | 05/15/20          |
| 44,191 | Palm Beach | 54  | Male   | No             |               | Yes                           | FL resident  | 05/15/20          |
| 44,192 | Palm Beach | 24  | Male   | No             |               | Yes                           | FL resident  | 05/15/20          |
| 44,193 | Palm Beach | 83  | Female | No             |               | Unknown                       | FL resident  | 05/15/20          |
| 44,194 | Palm Beach | 69  | Female | No             |               | Yes                           | FL resident  | 05/15/20          |
| 44,195 | Palm Beach | 15  | Male   | No             |               | Yes                           | FL resident  | 05/15/20          |
| 44,196 | Palm Beach | 89  | Female | No             |               | No                            | FL resident  | 05/15/20          |
| 44,197 | Palm Beach | 68  | Male   | No             |               | No                            | FL resident  | 05/15/20          |
| 44,198 | Palm Beach | 55  | Male   | Unknown        |               |                               | FL resident  | 05/15/20          |
| 44,199 | Palm Beach | 70  | Female | No             |               | Yes                           | FL resident  | 05/15/20          |
| 44,200 | Palm Beach | 43  | Female | No             |               | Yes                           | FL resident  | 05/15/20          |
| 44,201 | Palm Beach | 70  | Male   | No             |               | No                            | FL resident  | 05/15/20          |
| 44,202 | Palm Beach | 41  | Female | Unknown        |               | No                            | FL resident  | 05/15/20          |
| 44,203 | Palm Beach | 16  | Female | No             |               | Yes                           | FL resident  | 05/15/20          |
| 44,204 | Palm Beach | 37  | Male   | No             |               | Unknown                       | FL resident  | 05/15/20          |
| 44,205 | Palm Beach | 92  | Female | No             |               | Unknown                       | FL resident  | 05/15/20          |
| 44,206 | Palm Beach | 89  | Female | No             |               | Unknown                       | FL resident  | 05/16/20          |
| 44,207 | Palm Beach | 77  | Female | Unknown        |               | Unknown                       | FL resident  | 05/16/20          |
| 44,208 | Palm Beach | 69  | Male   | No             |               | Yes                           | FL resident  | 05/16/20          |
| 44,209 | Palm Beach | 37  | Female | No             |               | Yes                           | FL resident  | 05/16/20          |
| 44,210 | Palm Beach | 83  | Female | Unknown        |               | Unknown                       | FL resident  | 05/16/20          |
| 44,211 | Palm Beach | 74  | Male   | No             |               | Yes                           | FL resident  | 05/16/20          |
| 44,212 | Palm Beach | 31  | Male   | Unknown        |               | Unknown                       | FL resident  | 05/16/20          |
| 44,213 | Palm Beach | 87  | Female | No             |               | No                            | FL resident  | 05/16/20          |
| 44,214 | Palm Beach | 89  | Female | No             |               | Yes                           | FL resident  | 05/16/20          |
| 44,215 | Palm Beach | 64  | Male   | No             |               | No                            | FL resident  | 05/16/20          |
| 44,216 | Palm Beach | 80  | Female | No             |               | No                            | FL resident  | 05/16/20          |
| 44,217 | Palm Beach | 53  | Female | Unknown        |               |                               | FL resident  | 05/16/20          |
| 44,218 | Palm Beach | 26  | Female | No             |               | Yes                           | FL resident  | 05/16/20          |
| 44,219 | Palm Beach | 59  | Male   | No             |               | No                            | FL resident  | 05/16/20          |
| 44,220 | Palm Beach | 41  | Male   | No             |               | No                            | FL resident  | 05/16/20          |
| 44,221 | Palm Beach | 23  | Male   | No             |               | No                            | FL resident  | 05/16/20          |
| 44,222 | Palm Beach | 30  | Female | No             |               | Yes                           | FL resident  | 05/16/20          |
| 44,223 | Palm Beach | 36  | Female | No             |               | No                            | FL resident  | 05/16/20          |
| 44,224 | Palm Beach | 35  | Male   | Unknown        |               |                               | FL resident  | 05/16/20          |
| 44,225 | Palm Beach | 45  | Female | No             |               | No                            | FL resident  | 05/16/20          |
| 44,226 | Palm Beach | 52  | Female | No             |               | No                            | FL resident  | 05/16/20          |
| 44,227 | Palm Beach | 45  | Female | No             |               | No                            | FL resident  | 05/16/20          |
| 44,228 | Palm Beach | 40  | Male   | No             |               | No                            | FL resident  | 05/16/20          |
| 44,229 | Palm Beach | 22  | Male   | No             |               | Yes                           | FL resident  | 05/16/20          |
| 44,230 | Palm Beach | 66  | Male   | Unknown        |               |                               | FL resident  | 05/16/20          |
| 44,231 | Palm Beach | 57  | Female | Unknown        |               |                               | FL resident  | 05/16/20          |
| 44,232 | Palm Beach | 53  | Female | No             |               | Yes                           | FL resident  | 05/16/20          |
| 44,233 | Palm Beach | 55  | Female | No             |               | Yes                           | FL resident  | 05/16/20          |
| 44,234 | Palm Beach | 43  | Female | No             |               | No                            | FL resident  | 05/16/20          |
| 44,235 | Palm Beach | 54  | Female | No             |               | No                            | FL resident  | 05/16/20          |
| 44,236 | Palm Beach | 55  | Female | No             |               | Yes                           | FL resident  | 05/16/20          |
| 44,237 | Palm Beach | 57  | Female | No             |               | Yes                           | FL resident  | 05/16/20          |
| 44,238 | Palm Beach | 44  | Female | No             |               | Unknown                       | FL resident  | 05/16/20          |
| 44,239 | Palm Beach | 37  | Male   | No             |               | Unknown                       | FL resident  | 05/16/20          |
| 44,240 | Palm Beach | 81  | Female | No             |               | Unknown                       | FL resident  | 05/16/20          |
| 44,241 | Palm Beach | 97  | Female | No             |               |                               | FL resident  | 05/16/20          |
| 44,242 | Palm Beach | 52  | Male   | Unknown        |               |                               | FL resident  | 05/16/20          |

# Coronavirus: line list of cases

Data verified as of May 24, 2020 at 10 AM

Data in this report are provisional and subject to change.

| Case   | County     | Age | Gender | Travel related | Travel detail | Contact with a confirmed case | Jurisdiction | Date case counted |
|--------|------------|-----|--------|----------------|---------------|-------------------------------|--------------|-------------------|
| 44,243 | Palm Beach | 86  | Male   | No             |               | No                            | FL resident  | 05/16/20          |
| 44,244 | Palm Beach | 49  | Female | Unknown        |               |                               | FL resident  | 05/16/20          |
| 44,245 | Palm Beach | 42  | Female | No             |               | Yes                           | FL resident  | 05/16/20          |
| 44,246 | Palm Beach | 92  | Male   | Unknown        |               |                               | FL resident  | 05/16/20          |
| 44,247 | Palm Beach | 52  | Female | No             |               | Yes                           | FL resident  | 05/16/20          |
| 44,248 | Palm Beach | 60  | Female | No             |               | No                            | FL resident  | 05/16/20          |
| 44,249 | Palm Beach | 26  | Female | Unknown        |               |                               | FL resident  | 05/16/20          |
| 44,250 | Palm Beach | 46  | Female | No             |               | No                            | FL resident  | 05/16/20          |
| 44,251 | Palm Beach | 82  | Male   | No             |               | Unknown                       | FL resident  | 05/16/20          |
| 44,252 | Palm Beach | 74  | Male   | No             |               | No                            | FL resident  | 05/16/20          |
| 44,253 | Palm Beach | 38  | Male   | Unknown        |               |                               | FL resident  | 05/16/20          |
| 44,254 | Palm Beach | 88  | Female | No             |               | Yes                           | FL resident  | 05/16/20          |
| 44,255 | Palm Beach | 0   | Female | No             |               | Yes                           | FL resident  | 05/16/20          |
| 44,256 | Palm Beach | 23  | Female | Unknown        |               |                               | FL resident  | 05/16/20          |
| 44,257 | Palm Beach | 40  | Male   | No             |               | No                            | FL resident  | 05/16/20          |
| 44,258 | Palm Beach | 29  | Male   | No             |               | No                            | FL resident  | 05/16/20          |
| 44,259 | Palm Beach | 48  | Male   | No             |               | Unknown                       | FL resident  | 05/16/20          |
| 44,260 | Palm Beach | 47  | Male   | No             |               | Unknown                       | FL resident  | 05/16/20          |
| 44,261 | Palm Beach | 36  | Male   | No             |               | Unknown                       | FL resident  | 05/16/20          |
| 44,262 | Palm Beach | 35  | Female | No             |               | No                            | FL resident  | 05/16/20          |
| 44,263 | Palm Beach | 23  | Female | No             |               | Yes                           | FL resident  | 05/16/20          |
| 44,264 | Palm Beach | 29  | Female | Unknown        |               | Yes                           | FL resident  | 05/16/20          |
| 44,265 | Palm Beach | 2   | Female | No             |               | Yes                           | FL resident  | 05/16/20          |
| 44,266 | Palm Beach | 88  | Female | No             |               | Yes                           | FL resident  | 05/16/20          |
| 44,267 | Palm Beach | 53  | Female | No             |               | No                            | FL resident  | 05/16/20          |
| 44,268 | Palm Beach | 76  | Female | No             |               | Yes                           | FL resident  | 05/16/20          |
| 44,269 | Palm Beach | 51  | Female | No             |               | No                            | FL resident  | 05/16/20          |
| 44,270 | Palm Beach | 22  | Female | No             |               | Yes                           | FL resident  | 05/16/20          |
| 44,271 | Palm Beach | 52  | Female | No             |               | No                            | FL resident  | 05/16/20          |
| 44,272 | Palm Beach | 31  | Female | No             |               | Yes                           | FL resident  | 05/16/20          |
| 44,273 | Palm Beach | 33  | Female | No             |               | Yes                           | FL resident  | 05/16/20          |
| 44,274 | Palm Beach | 20  | Female | No             |               | No                            | FL resident  | 05/16/20          |
| 44,275 | Palm Beach | 40  | Female | No             |               | No                            | FL resident  | 05/16/20          |
| 44,276 | Palm Beach | 43  | Female | No             |               | No                            | FL resident  | 05/16/20          |
| 44,277 | Palm Beach | 13  | Male   | No             |               | Yes                           | FL resident  | 05/16/20          |
| 44,278 | Palm Beach | 77  | Male   | No             |               | No                            | FL resident  | 05/16/20          |
| 44,279 | Palm Beach | 79  | Female | No             |               | Yes                           | FL resident  | 05/16/20          |
| 44,280 | Palm Beach | 70  | Female | No             |               | Unknown                       | FL resident  | 05/16/20          |
| 44,281 | Palm Beach | 40  | Female | Unknown        |               | Unknown                       | FL resident  | 05/16/20          |
| 44,282 | Palm Beach | 28  | Female | No             |               | No                            | FL resident  | 05/16/20          |
| 44,283 | Palm Beach | 59  | Male   | No             |               | Yes                           | FL resident  | 05/16/20          |
| 44,284 | Palm Beach | 45  | Male   | No             |               | No                            | FL resident  | 05/16/20          |
| 44,285 | Palm Beach | 23  | Male   | No             |               | No                            | FL resident  | 05/16/20          |
| 44,286 | Palm Beach | 24  | Male   | No             |               | Unknown                       | FL resident  | 05/16/20          |
| 44,287 | Palm Beach | 30  | Female | No             |               | Yes                           | FL resident  | 05/16/20          |
| 44,288 | Palm Beach | 33  | Male   | No             |               | Yes                           | FL resident  | 05/16/20          |
| 44,289 | Palm Beach | 63  | Female | No             |               | No                            | FL resident  | 05/16/20          |
| 44,290 | Palm Beach | 52  | Female | No             |               | No                            | FL resident  | 05/16/20          |
| 44,291 | Palm Beach | 71  | Male   | No             |               | No                            | FL resident  | 05/16/20          |
| 44,292 | Palm Beach | 56  | Female | No             |               | Yes                           | FL resident  | 05/16/20          |
| 44,293 | Palm Beach | 64  | Male   | No             |               | No                            | FL resident  | 05/16/20          |
| 44,294 | Palm Beach | 79  | Female | No             |               | No                            | FL resident  | 05/16/20          |
| 44,295 | Palm Beach | 30  | Male   | No             |               | No                            | FL resident  | 05/16/20          |
| 44,296 | Palm Beach | 49  | Male   | No             |               | No                            | FL resident  | 05/16/20          |
| 44,297 | Palm Beach | 31  | Male   | No             |               | Yes                           | FL resident  | 05/16/20          |
| 44,298 | Palm Beach | 56  | Male   | Unknown        |               |                               | FL resident  | 05/16/20          |
| 44,299 | Palm Beach | 7   | Male   | No             |               | Yes                           | FL resident  | 05/16/20          |
| 44,300 | Palm Beach | 66  | Male   | No             |               | Yes                           | FL resident  | 05/16/20          |
| 44,301 | Palm Beach | 24  | Male   | No             |               | No                            | FL resident  | 05/16/20          |
| 44,302 | Palm Beach | 33  | Male   | No             |               | Yes                           | FL resident  | 05/16/20          |
| 44,303 | Palm Beach | 40  | Male   | No             |               | No                            | FL resident  | 05/16/20          |
| 44,304 | Palm Beach | 27  | Female | No             |               | Yes                           | FL resident  | 05/16/20          |

# Coronavirus: line list of cases

Data verified as of May 24, 2020 at 10 AM

Data in this report are provisional and subject to change.

| Case   | County     | Age | Gender | Travel related | Travel detail   | Contact with a confirmed case | Jurisdiction | Date case counted |
|--------|------------|-----|--------|----------------|-----------------|-------------------------------|--------------|-------------------|
| 44,305 | Palm Beach | 30  | Male   | Unknown        |                 |                               | FL resident  | 05/16/20          |
| 44,306 | Palm Beach | 71  | Female | No             |                 | No                            | FL resident  | 05/16/20          |
| 44,307 | Palm Beach | 44  | Male   | No             |                 | No                            | FL resident  | 05/16/20          |
| 44,308 | Palm Beach | 36  | Female | Yes            | UNKNOWN COUNTRY | Unknown                       | FL resident  | 05/16/20          |
| 44,309 | Palm Beach | 51  | Male   | Yes            | FL; MT          |                               | FL resident  | 05/16/20          |
| 44,310 | Palm Beach | 22  | Female | No             |                 | Unknown                       | FL resident  | 05/16/20          |
| 44,311 | Palm Beach | 84  | Female | No             |                 | Unknown                       | FL resident  | 05/16/20          |
| 44,312 | Palm Beach | 92  | Female | No             |                 | Unknown                       | FL resident  | 05/16/20          |
| 44,313 | Palm Beach | 39  | Female | Yes            | CT              | No                            | FL resident  | 05/16/20          |
| 44,314 | Palm Beach | 93  | Female | No             |                 | Unknown                       | FL resident  | 05/16/20          |
| 44,315 | Palm Beach | 18  | Male   | No             |                 | No                            | FL resident  | 05/16/20          |
| 44,316 | Palm Beach | 85  | Male   | No             |                 | Unknown                       | FL resident  | 05/17/20          |
| 44,317 | Palm Beach | 30  | Female | No             |                 | Yes                           | FL resident  | 05/17/20          |
| 44,318 | Palm Beach | 37  | Female | No             |                 | No                            | FL resident  | 05/17/20          |
| 44,319 | Palm Beach | 34  | Female | No             |                 | No                            | FL resident  | 05/17/20          |
| 44,320 | Palm Beach | 60  | Male   | Unknown        |                 |                               | FL resident  | 05/17/20          |
| 44,321 | Palm Beach | 45  | Male   | Unknown        |                 |                               | FL resident  | 05/17/20          |
| 44,322 | Palm Beach | 64  | Female | No             |                 | No                            | FL resident  | 05/17/20          |
| 44,323 | Palm Beach | 57  | Female | No             |                 | No                            | FL resident  | 05/17/20          |
| 44,324 | Palm Beach | 90  | Female | No             |                 | Unknown                       | FL resident  | 05/17/20          |
| 44,325 | Palm Beach | 21  | Male   | No             |                 | No                            | FL resident  | 05/17/20          |
| 44,326 | Palm Beach | 47  | Female | No             |                 | No                            | FL resident  | 05/17/20          |
| 44,327 | Palm Beach | 38  | Male   | No             |                 | No                            | FL resident  | 05/17/20          |
| 44,328 | Palm Beach | 49  | Male   | No             |                 | No                            | FL resident  | 05/17/20          |
| 44,329 | Palm Beach | 43  | Female | No             |                 | No                            | FL resident  | 05/17/20          |
| 44,330 | Palm Beach | 26  | Male   | No             |                 |                               | FL resident  | 05/17/20          |
| 44,331 | Palm Beach | 19  | Female | No             |                 | Yes                           | FL resident  | 05/17/20          |
| 44,332 | Palm Beach | 30  | Male   | Unknown        |                 |                               | FL resident  | 05/17/20          |
| 44,333 | Palm Beach | 25  | Female | No             |                 | Yes                           | FL resident  | 05/17/20          |
| 44,334 | Palm Beach | 21  | Female | No             |                 | Yes                           | FL resident  | 05/17/20          |
| 44,335 | Palm Beach | 54  | Male   | No             |                 | Unknown                       | FL resident  | 05/17/20          |
| 44,336 | Palm Beach | 19  | Female | No             |                 | Unknown                       | FL resident  | 05/17/20          |
| 44,337 | Palm Beach | 57  | Female | Unknown        |                 |                               | FL resident  | 05/17/20          |
| 44,338 | Palm Beach | 49  | Female | No             |                 | Yes                           | FL resident  | 05/17/20          |
| 44,339 | Palm Beach | 48  | Female | No             |                 | Yes                           | FL resident  | 05/17/20          |
| 44,340 | Palm Beach | 28  | Female | No             |                 |                               | FL resident  | 05/17/20          |
| 44,341 | Palm Beach | 20  | Male   | No             |                 | Yes                           | FL resident  | 05/17/20          |
| 44,342 | Palm Beach | 21  | Male   | No             |                 | Yes                           | FL resident  | 05/17/20          |
| 44,343 | Palm Beach | 82  | Female | No             |                 | No                            | FL resident  | 05/17/20          |
| 44,344 | Palm Beach | 51  | Male   | No             |                 | No                            | FL resident  | 05/17/20          |
| 44,345 | Palm Beach | 7   | Female | No             |                 | Yes                           | FL resident  | 05/17/20          |
| 44,346 | Palm Beach | 52  | Male   | Yes            | FL; GA          | Unknown                       | FL resident  | 05/17/20          |
| 44,347 | Palm Beach | 66  | Female | Yes            | FL; GUATEMALA   | Unknown                       | FL resident  | 05/17/20          |
| 44,348 | Palm Beach | 36  | Male   | No             |                 | No                            | FL resident  | 05/17/20          |
| 44,349 | Palm Beach | 12  | Female | No             |                 | Yes                           | FL resident  | 05/17/20          |
| 44,350 | Palm Beach | 33  | Male   | No             |                 | Yes                           | FL resident  | 05/17/20          |
| 44,351 | Palm Beach | 48  | Male   | No             |                 | No                            | FL resident  | 05/17/20          |
| 44,352 | Palm Beach | 33  | Male   | Unknown        |                 |                               | FL resident  | 05/17/20          |
| 44,353 | Palm Beach | 26  | Male   | No             |                 | Unknown                       | FL resident  | 05/17/20          |
| 44,354 | Palm Beach | 50  | Female | No             |                 | No                            | FL resident  | 05/17/20          |
| 44,355 | Palm Beach | 28  | Male   | No             |                 | No                            | FL resident  | 05/17/20          |
| 44,356 | Palm Beach | 28  | Female | No             |                 | Yes                           | FL resident  | 05/17/20          |
| 44,357 | Palm Beach | 50  | Female | No             |                 | Yes                           | FL resident  | 05/17/20          |
| 44,358 | Palm Beach | 28  | Female | No             |                 | No                            | FL resident  | 05/17/20          |
| 44,359 | Palm Beach | 35  | Female | No             |                 | No                            | FL resident  | 05/17/20          |
| 44,360 | Palm Beach | 90  | Female | No             |                 | Unknown                       | FL resident  | 05/17/20          |
| 44,361 | Palm Beach | 46  | Female | No             |                 | Yes                           | FL resident  | 05/17/20          |
| 44,362 | Palm Beach | 15  | Male   | No             |                 | Unknown                       | FL resident  | 05/17/20          |
| 44,363 | Palm Beach | 24  | Male   | No             |                 |                               | FL resident  | 05/17/20          |
| 44,364 | Palm Beach | 39  | Female | Unknown        |                 | Yes                           | FL resident  | 05/17/20          |
| 44,365 | Palm Beach | 74  | Female | No             |                 | No                            | FL resident  | 05/17/20          |
| 44,366 | Palm Beach | 33  | Male   | No             |                 | Yes                           | FL resident  | 05/17/20          |

# Coronavirus: line list of cases

Data verified as of May 24, 2020 at 10 AM

Data in this report are provisional and subject to change.

| Case   | County     | Age | Gender | Travel related | Travel detail | Contact with a confirmed case | Jurisdiction | Date case counted |
|--------|------------|-----|--------|----------------|---------------|-------------------------------|--------------|-------------------|
| 44,367 | Palm Beach | 31  | Male   | No             |               | No                            | FL resident  | 05/17/20          |
| 44,368 | Palm Beach | 29  | Male   | No             |               | No                            | FL resident  | 05/17/20          |
| 44,369 | Palm Beach | 54  | Male   | Unknown        |               | Unknown                       | FL resident  | 05/17/20          |
| 44,370 | Palm Beach | 17  | Male   | No             |               | Yes                           | FL resident  | 05/17/20          |
| 44,371 | Palm Beach | 39  | Female | Unknown        |               | Unknown                       | FL resident  | 05/17/20          |
| 44,372 | Palm Beach | 51  | Male   | No             |               | No                            | FL resident  | 05/17/20          |
| 44,373 | Palm Beach | 22  | Male   | No             |               | Yes                           | FL resident  | 05/17/20          |
| 44,374 | Palm Beach | 21  | Female | Unknown        |               |                               | FL resident  | 05/17/20          |
| 44,375 | Palm Beach | 82  | Female | No             |               |                               | FL resident  | 05/17/20          |
| 44,376 | Palm Beach | 68  | Female | No             |               | No                            | FL resident  | 05/17/20          |
| 44,377 | Palm Beach | 39  | Male   | No             |               | Yes                           | FL resident  | 05/17/20          |
| 44,378 | Palm Beach | 7   | Male   | No             |               | Yes                           | FL resident  | 05/17/20          |
| 44,379 | Palm Beach | 54  | Male   | No             |               | Unknown                       | FL resident  | 05/17/20          |
| 44,380 | Palm Beach | 15  | Male   | No             |               | Yes                           | FL resident  | 05/17/20          |
| 44,381 | Palm Beach | 62  | Male   | No             |               | Yes                           | FL resident  | 05/17/20          |
| 44,382 | Palm Beach | 55  | Female | No             |               | Yes                           | FL resident  | 05/17/20          |
| 44,383 | Palm Beach | 6   | Male   | No             |               | Yes                           | FL resident  | 05/17/20          |
| 44,384 | Palm Beach | 12  | Female | No             |               | Yes                           | FL resident  | 05/17/20          |
| 44,385 | Palm Beach | 28  | Female | No             |               |                               | FL resident  | 05/17/20          |
| 44,386 | Palm Beach | 33  | Female | No             |               | Yes                           | FL resident  | 05/17/20          |
| 44,387 | Palm Beach | 37  | Female | Unknown        |               |                               | FL resident  | 05/17/20          |
| 44,388 | Palm Beach | 17  | Female | No             |               | Yes                           | FL resident  | 05/17/20          |
| 44,389 | Palm Beach | 27  | Female | No             |               | No                            | FL resident  | 05/17/20          |
| 44,390 | Palm Beach | 40  | Female | Unknown        |               |                               | FL resident  | 05/17/20          |
| 44,391 | Palm Beach | 68  | Female | Unknown        |               |                               | FL resident  | 05/17/20          |
| 44,392 | Palm Beach | 61  | Male   | No             |               | No                            | FL resident  | 05/17/20          |
| 44,393 | Palm Beach | 45  | Male   | No             |               | No                            | FL resident  | 05/17/20          |
| 44,394 | Palm Beach | 53  | Female | No             |               | Yes                           | FL resident  | 05/17/20          |
| 44,395 | Palm Beach | 33  | Female | No             |               | No                            | FL resident  | 05/17/20          |
| 44,396 | Palm Beach | 55  | Male   | No             |               | No                            | FL resident  | 05/17/20          |
| 44,397 | Palm Beach | 30  | Male   | Unknown        |               |                               | FL resident  | 05/17/20          |
| 44,398 | Palm Beach | 32  | Female | No             |               | Yes                           | FL resident  | 05/17/20          |
| 44,399 | Palm Beach | 23  | Male   | No             |               | Yes                           | FL resident  | 05/17/20          |
| 44,400 | Palm Beach | 52  | Female | No             |               | Yes                           | FL resident  | 05/17/20          |
| 44,401 | Palm Beach | 30  | Male   | No             |               |                               | FL resident  | 05/17/20          |
| 44,402 | Palm Beach | 68  | Male   | No             |               | No                            | FL resident  | 05/17/20          |
| 44,403 | Palm Beach | 38  | Male   | No             |               |                               | FL resident  | 05/17/20          |
| 44,404 | Palm Beach | 46  | Male   | No             |               | No                            | FL resident  | 05/17/20          |
| 44,405 | Palm Beach | 25  | Male   | No             |               | No                            | FL resident  | 05/17/20          |
| 44,406 | Palm Beach | 38  | Female | No             |               | No                            | FL resident  | 05/17/20          |
| 44,407 | Palm Beach | 9   | Male   | Unknown        |               |                               | FL resident  | 05/17/20          |
| 44,408 | Palm Beach | 61  | Male   | Unknown        |               |                               | FL resident  | 05/17/20          |
| 44,409 | Palm Beach | 38  | Male   | No             |               | Yes                           | FL resident  | 05/17/20          |
| 44,410 | Palm Beach | 65  | Female | No             |               | Yes                           | FL resident  | 05/17/20          |
| 44,411 | Palm Beach | 52  | Male   | No             |               | Unknown                       | FL resident  | 05/17/20          |
| 44,412 | Palm Beach | 86  | Female | No             |               | Yes                           | FL resident  | 05/17/20          |
| 44,413 | Palm Beach | 26  | Male   | No             |               | Unknown                       | FL resident  | 05/17/20          |
| 44,414 | Palm Beach | 42  | Male   | No             |               | Yes                           | FL resident  | 05/17/20          |
| 44,415 | Palm Beach | 28  | Male   | No             |               | No                            | FL resident  | 05/17/20          |
| 44,416 | Palm Beach | 49  | Female | No             |               | Yes                           | FL resident  | 05/17/20          |
| 44,417 | Palm Beach | 35  | Male   | No             |               | Yes                           | FL resident  | 05/17/20          |
| 44,418 | Palm Beach | 60  | Female | No             |               | No                            | FL resident  | 05/17/20          |
| 44,419 | Palm Beach | 61  | Male   | No             |               | No                            | FL resident  | 05/17/20          |
| 44,420 | Palm Beach | 39  | Male   | No             |               | No                            | FL resident  | 05/17/20          |
| 44,421 | Palm Beach | 46  | Female | Unknown        |               |                               | FL resident  | 05/17/20          |
| 44,422 | Palm Beach | 81  | Female | No             |               | Unknown                       | FL resident  | 05/17/20          |
| 44,423 | Palm Beach | 34  | Female | No             |               | Unknown                       | FL resident  | 05/17/20          |
| 44,424 | Palm Beach | 38  | Male   | Unknown        |               |                               | FL resident  | 05/17/20          |
| 44,425 | Palm Beach | 53  | Female | No             |               | No                            | FL resident  | 05/17/20          |
| 44,426 | Palm Beach | 55  | Female | Unknown        |               |                               | FL resident  | 05/17/20          |
| 44,427 | Palm Beach | 28  | Male   | No             |               | No                            | FL resident  | 05/17/20          |
| 44,428 | Palm Beach | 85  | Female | No             |               | Yes                           | FL resident  | 05/17/20          |

# Coronavirus: line list of cases

Data verified as of May 24, 2020 at 10 AM

Data in this report are provisional and subject to change.

| Case   | County     | Age | Gender | Travel related | Travel detail | Contact with a confirmed case | Jurisdiction | Date case counted |
|--------|------------|-----|--------|----------------|---------------|-------------------------------|--------------|-------------------|
| 44,429 | Palm Beach | 37  | Female | No             |               | Yes                           | FL resident  | 05/18/20          |
| 44,430 | Palm Beach | 44  | Female | No             |               | Yes                           | FL resident  | 05/18/20          |
| 44,431 | Palm Beach | 24  | Female | No             |               | No                            | FL resident  | 05/18/20          |
| 44,432 | Palm Beach | 37  | Male   | No             |               | No                            | FL resident  | 05/18/20          |
| 44,433 | Palm Beach | 3   | Female | No             |               | Yes                           | FL resident  | 05/18/20          |
| 44,434 | Palm Beach | 73  | Female | No             |               | No                            | FL resident  | 05/18/20          |
| 44,435 | Palm Beach | 48  | Female | No             |               | Yes                           | FL resident  | 05/18/20          |
| 44,436 | Palm Beach | 55  | Male   | No             |               | Yes                           | FL resident  | 05/18/20          |
| 44,437 | Palm Beach | 53  | Female | No             |               | Yes                           | FL resident  | 05/18/20          |
| 44,438 | Palm Beach | 49  | Male   | No             |               | Yes                           | FL resident  | 05/18/20          |
| 44,439 | Palm Beach | 30  | Male   | No             |               | No                            | FL resident  | 05/18/20          |
| 44,440 | Palm Beach | 37  | Female | No             |               | Yes                           | FL resident  | 05/18/20          |
| 44,441 | Palm Beach | 10  | Male   | No             |               | Yes                           | FL resident  | 05/18/20          |
| 44,442 | Palm Beach | 31  | Male   | No             |               | No                            | FL resident  | 05/18/20          |
| 44,443 | Palm Beach | 53  | Male   | No             |               | Yes                           | FL resident  | 05/18/20          |
| 44,444 | Palm Beach | 56  | Female | No             |               | Yes                           | FL resident  | 05/18/20          |
| 44,445 | Palm Beach | 35  | Female | No             |               | No                            | FL resident  | 05/18/20          |
| 44,446 | Palm Beach | 83  | Female | No             |               | Yes                           | FL resident  | 05/18/20          |
| 44,447 | Palm Beach | 46  | Male   | No             |               | Yes                           | FL resident  | 05/18/20          |
| 44,448 | Palm Beach | 45  | Female | No             |               | No                            | FL resident  | 05/18/20          |
| 44,449 | Palm Beach | 33  | Female | No             |               | Unknown                       | FL resident  | 05/18/20          |
| 44,450 | Palm Beach | 75  | Male   | Unknown        |               | Unknown                       | FL resident  | 05/18/20          |
| 44,451 | Palm Beach | 89  | Female | Unknown        |               |                               | FL resident  | 05/18/20          |
| 44,452 | Palm Beach | 13  | Female | No             |               | No                            | FL resident  | 05/18/20          |
| 44,453 | Palm Beach | 85  | Female | No             |               | Yes                           | FL resident  | 05/18/20          |
| 44,454 | Palm Beach | 30  | Female | No             |               | Yes                           | FL resident  | 05/18/20          |
| 44,455 | Palm Beach | 75  | Female | No             |               | Unknown                       | FL resident  | 05/18/20          |
| 44,456 | Palm Beach | 96  | Female | No             |               | Yes                           | FL resident  | 05/18/20          |
| 44,457 | Palm Beach | 68  | Female | No             |               | No                            | FL resident  | 05/18/20          |
| 44,458 | Palm Beach | 96  | Male   | No             |               | No                            | FL resident  | 05/18/20          |
| 44,459 | Palm Beach | 47  | Male   | No             |               | Unknown                       | FL resident  | 05/18/20          |
| 44,460 | Palm Beach | 67  | Male   | No             |               |                               | FL resident  | 05/18/20          |
| 44,461 | Palm Beach | 34  | Female | Unknown        |               | Unknown                       | FL resident  | 05/18/20          |
| 44,462 | Palm Beach | 45  | Male   | No             |               | Yes                           | FL resident  | 05/18/20          |
| 44,463 | Palm Beach | 78  | Female | No             |               | No                            | FL resident  | 05/18/20          |
| 44,464 | Palm Beach | 102 | Female | No             |               | No                            | FL resident  | 05/18/20          |
| 44,465 | Palm Beach | 14  | Male   | No             |               | No                            | FL resident  | 05/18/20          |
| 44,466 | Palm Beach | 89  | Female | No             |               | No                            | FL resident  | 05/18/20          |
| 44,467 | Palm Beach | 81  | Female | No             |               | Unknown                       | FL resident  | 05/18/20          |
| 44,468 | Palm Beach | 47  | Female | No             |               | Unknown                       | FL resident  | 05/18/20          |
| 44,469 | Palm Beach | 61  | Male   | Unknown        |               |                               | FL resident  | 05/18/20          |
| 44,470 | Palm Beach | 55  | Female | Unknown        |               | No                            | FL resident  | 05/18/20          |
| 44,471 | Palm Beach | 44  | Male   | Unknown        |               | Unknown                       | FL resident  | 05/18/20          |
| 44,472 | Palm Beach | 77  | Male   | No             |               | No                            | FL resident  | 05/18/20          |
| 44,473 | Palm Beach | 63  | Male   | Unknown        |               |                               | FL resident  | 05/18/20          |
| 44,474 | Palm Beach | 29  | Male   | No             |               | Unknown                       | FL resident  | 05/18/20          |
| 44,475 | Palm Beach | 21  | Female | No             |               | Yes                           | FL resident  | 05/18/20          |
| 44,476 | Palm Beach | 36  | Male   | No             |               | Unknown                       | FL resident  | 05/18/20          |
| 44,477 | Palm Beach | 48  | Female | No             |               | Yes                           | FL resident  | 05/18/20          |
| 44,478 | Palm Beach | 20  | Male   | No             |               | No                            | FL resident  | 05/18/20          |
| 44,479 | Palm Beach | 36  | Male   | No             |               | Yes                           | FL resident  | 05/18/20          |
| 44,480 | Palm Beach | 40  | Male   | No             |               | Unknown                       | FL resident  | 05/18/20          |
| 44,481 | Palm Beach | 26  | Male   | No             |               | Yes                           | FL resident  | 05/18/20          |
| 44,482 | Palm Beach | 7   | Male   | No             |               | Yes                           | FL resident  | 05/18/20          |
| 44,483 | Palm Beach | 26  | Female | No             |               | Yes                           | FL resident  | 05/18/20          |
| 44,484 | Palm Beach | 51  | Female | No             |               | Yes                           | FL resident  | 05/18/20          |
| 44,485 | Palm Beach | 30  | Female | Unknown        |               | Yes                           | FL resident  | 05/18/20          |
| 44,486 | Palm Beach | 24  | Male   | No             |               | Unknown                       | FL resident  | 05/19/20          |
| 44,487 | Palm Beach | 56  | Female | Unknown        |               | No                            | FL resident  | 05/19/20          |
| 44,488 | Palm Beach | 70  | Male   | Yes            | DC; FL        | No                            | FL resident  | 05/19/20          |
| 44,489 | Palm Beach | 1   | Female | No             |               | Yes                           | FL resident  | 05/19/20          |
| 44,490 | Palm Beach | 75  | Female | Unknown        |               |                               | FL resident  | 05/19/20          |

# Coronavirus: line list of cases

Data verified as of May 24, 2020 at 10 AM

Data in this report are provisional and subject to change.

| Case   | County     | Age | Gender | Travel related | Travel detail | Contact with a confirmed case | Jurisdiction | Date case counted |
|--------|------------|-----|--------|----------------|---------------|-------------------------------|--------------|-------------------|
| 44,491 | Palm Beach | 57  | Female | No             |               | Yes                           | FL resident  | 05/19/20          |
| 44,492 | Palm Beach | 37  | Male   | Unknown        |               |                               | FL resident  | 05/19/20          |
| 44,493 | Palm Beach | 47  | Female | No             |               | Yes                           | FL resident  | 05/19/20          |
| 44,494 | Palm Beach | 22  | Female | Unknown        |               |                               | FL resident  | 05/19/20          |
| 44,495 | Palm Beach | 33  | Male   | No             |               | No                            | FL resident  | 05/19/20          |
| 44,496 | Palm Beach | 25  | Female | No             |               |                               | FL resident  | 05/19/20          |
| 44,497 | Palm Beach | 37  | Female | No             |               | Yes                           | FL resident  | 05/19/20          |
| 44,498 | Palm Beach | 69  | Male   | No             |               | No                            | FL resident  | 05/19/20          |
| 44,499 | Palm Beach | 63  | Male   | No             |               | No                            | FL resident  | 05/19/20          |
| 44,500 | Palm Beach | 45  | Male   | No             |               | Yes                           | FL resident  | 05/19/20          |
| 44,501 | Palm Beach | 45  | Male   | No             |               | No                            | FL resident  | 05/19/20          |
| 44,502 | Palm Beach | 32  | Male   | No             |               | No                            | FL resident  | 05/19/20          |
| 44,503 | Palm Beach | 2   | Male   | No             |               | Yes                           | FL resident  | 05/19/20          |
| 44,504 | Palm Beach | 14  | Female | No             |               | Yes                           | FL resident  | 05/19/20          |
| 44,505 | Palm Beach | 25  | Female | No             |               | Yes                           | FL resident  | 05/19/20          |
| 44,506 | Palm Beach | 54  | Male   | Unknown        |               |                               | FL resident  | 05/19/20          |
| 44,507 | Palm Beach | 17  | Female | No             |               | Yes                           | FL resident  | 05/19/20          |
| 44,508 | Palm Beach | 54  | Female | No             |               | No                            | FL resident  | 05/19/20          |
| 44,509 | Palm Beach | 62  | Male   | No             |               | Yes                           | FL resident  | 05/19/20          |
| 44,510 | Palm Beach | 29  | Female | No             |               | Yes                           | FL resident  | 05/19/20          |
| 44,511 | Palm Beach | 58  | Male   | No             |               | Unknown                       | FL resident  | 05/19/20          |
| 44,512 | Palm Beach | 37  | Male   | No             |               | Unknown                       | FL resident  | 05/19/20          |
| 44,513 | Palm Beach | 50  | Male   | No             |               |                               | FL resident  | 05/19/20          |
| 44,514 | Palm Beach | 43  | Male   | No             |               |                               | FL resident  | 05/19/20          |
| 44,515 | Palm Beach | 47  | Male   | No             |               |                               | FL resident  | 05/19/20          |
| 44,516 | Palm Beach | 46  | Male   | No             |               |                               | FL resident  | 05/19/20          |
| 44,517 | Palm Beach | 54  | Male   | No             |               |                               | FL resident  | 05/19/20          |
| 44,518 | Palm Beach | 33  | Male   | No             |               |                               | FL resident  | 05/19/20          |
| 44,519 | Palm Beach | 54  | Male   | No             |               |                               | FL resident  | 05/19/20          |
| 44,520 | Palm Beach | 45  | Male   | No             |               |                               | FL resident  | 05/19/20          |
| 44,521 | Palm Beach | 39  | Male   | No             |               |                               | FL resident  | 05/19/20          |
| 44,522 | Palm Beach | 68  | Male   | No             |               | Yes                           | FL resident  | 05/19/20          |
| 44,523 | Palm Beach | 43  | Male   | No             |               |                               | FL resident  | 05/19/20          |
| 44,524 | Palm Beach | 31  | Male   | No             |               |                               | FL resident  | 05/19/20          |
| 44,525 | Palm Beach | 40  | Male   | No             |               |                               | FL resident  | 05/19/20          |
| 44,526 | Palm Beach | 27  | Male   | No             |               | No                            | FL resident  | 05/19/20          |
| 44,527 | Palm Beach | 16  | Female | No             |               |                               | FL resident  | 05/19/20          |
| 44,528 | Palm Beach | 33  | Male   | No             |               |                               | FL resident  | 05/19/20          |
| 44,529 | Palm Beach | 86  | Female | No             |               | Yes                           | FL resident  | 05/19/20          |
| 44,530 | Palm Beach | 78  | Male   | No             |               | No                            | FL resident  | 05/19/20          |
| 44,531 | Palm Beach | 97  | Female | No             |               | Yes                           | FL resident  | 05/19/20          |
| 44,532 | Palm Beach | 72  | Male   | No             |               | Yes                           | FL resident  | 05/19/20          |
| 44,533 | Palm Beach | 90  | Female | No             |               | Unknown                       | FL resident  | 05/19/20          |
| 44,534 | Palm Beach | 60  | Male   | No             |               | No                            | FL resident  | 05/19/20          |
| 44,535 | Palm Beach | 32  | Female | No             |               | No                            | FL resident  | 05/19/20          |
| 44,536 | Palm Beach | 39  | Female | No             |               | Unknown                       | FL resident  | 05/19/20          |
| 44,537 | Palm Beach | 86  | Female | No             |               | Unknown                       | FL resident  | 05/19/20          |
| 44,538 | Palm Beach | 53  | Male   | No             |               | Unknown                       | FL resident  | 05/19/20          |
| 44,539 | Palm Beach | 29  | Male   | No             |               |                               | FL resident  | 05/19/20          |
| 44,540 | Palm Beach | 43  | Male   | No             |               |                               | FL resident  | 05/19/20          |
| 44,541 | Palm Beach | 35  | Male   | No             |               |                               | FL resident  | 05/19/20          |
| 44,542 | Palm Beach | 41  | Male   | No             |               |                               | FL resident  | 05/19/20          |
| 44,543 | Palm Beach | 45  | Male   | No             |               |                               | FL resident  | 05/19/20          |
| 44,544 | Palm Beach | 22  | Male   | No             |               |                               | FL resident  | 05/19/20          |
| 44,545 | Palm Beach | 28  | Male   | No             |               |                               | FL resident  | 05/19/20          |
| 44,546 | Palm Beach | 45  | Male   | No             |               |                               | FL resident  | 05/19/20          |
| 44,547 | Palm Beach | 22  | Male   | No             |               |                               | FL resident  | 05/19/20          |
| 44,548 | Palm Beach | 34  | Male   | No             |               |                               | FL resident  | 05/19/20          |
| 44,549 | Palm Beach | 43  | Male   | No             |               |                               | FL resident  | 05/19/20          |
| 44,550 | Palm Beach | 45  | Male   | No             |               | Unknown                       | FL resident  | 05/19/20          |
| 44,551 | Palm Beach | 31  | Male   | No             |               | Unknown                       | FL resident  | 05/19/20          |
| 44,552 | Palm Beach | 59  | Male   | No             |               |                               | FL resident  | 05/19/20          |

# Coronavirus: line list of cases

Data verified as of May 24, 2020 at 10 AM

Data in this report are provisional and subject to change.

| Case   | County     | Age | Gender | Travel related | Travel detail | Contact with a confirmed case | Jurisdiction | Date case counted |
|--------|------------|-----|--------|----------------|---------------|-------------------------------|--------------|-------------------|
| 44,553 | Palm Beach | 84  | Male   | No             |               | Unknown                       | FL resident  | 05/20/20          |
| 44,554 | Palm Beach | 26  | Female | No             |               | Unknown                       | FL resident  | 05/20/20          |
| 44,555 | Palm Beach | 41  | Female | No             |               | Yes                           | FL resident  | 05/20/20          |
| 44,556 | Palm Beach | 19  | Male   | Unknown        |               |                               | FL resident  | 05/20/20          |
| 44,557 | Palm Beach | 49  | Female | No             |               | Unknown                       | FL resident  | 05/20/20          |
| 44,558 | Palm Beach | 25  | Male   | Unknown        |               | Yes                           | FL resident  | 05/20/20          |
| 44,559 | Palm Beach | 28  | Female | No             |               | Yes                           | FL resident  | 05/20/20          |
| 44,560 | Palm Beach | 37  | Female | No             |               | No                            | FL resident  | 05/20/20          |
| 44,561 | Palm Beach | 41  | Male   | No             |               | Yes                           | FL resident  | 05/20/20          |
| 44,562 | Palm Beach | 71  | Male   | No             |               | Yes                           | FL resident  | 05/20/20          |
| 44,563 | Palm Beach | 36  | Male   | No             |               | No                            | FL resident  | 05/20/20          |
| 44,564 | Palm Beach | 40  | Female | No             |               | Yes                           | FL resident  | 05/20/20          |
| 44,565 | Palm Beach | 15  | Female | No             |               | Yes                           | FL resident  | 05/20/20          |
| 44,566 | Palm Beach | 83  | Female | No             |               | Unknown                       | FL resident  | 05/20/20          |
| 44,567 | Palm Beach | 97  | Female | No             |               | No                            | FL resident  | 05/20/20          |
| 44,568 | Palm Beach | 58  | Male   | Unknown        |               | Unknown                       | FL resident  | 05/20/20          |
| 44,569 | Palm Beach | 98  | Male   | No             |               |                               | FL resident  | 05/20/20          |
| 44,570 | Palm Beach | 36  | Male   | No             |               | No                            | FL resident  | 05/20/20          |
| 44,571 | Palm Beach | 68  | Male   | No             |               | No                            | FL resident  | 05/20/20          |
| 44,572 | Palm Beach | 55  | Female | No             |               | No                            | FL resident  | 05/20/20          |
| 44,573 | Palm Beach | 56  | Female | No             |               | No                            | FL resident  | 05/20/20          |
| 44,574 | Palm Beach | 83  | Male   | No             |               |                               | FL resident  | 05/20/20          |
| 44,575 | Palm Beach | 93  | Female | Unknown        |               |                               | FL resident  | 05/20/20          |
| 44,576 | Palm Beach | 79  | Female | Unknown        |               |                               | FL resident  | 05/20/20          |
| 44,577 | Palm Beach | 61  | Female | Unknown        |               |                               | FL resident  | 05/20/20          |
| 44,578 | Palm Beach | 55  | Female | Unknown        |               |                               | FL resident  | 05/20/20          |
| 44,579 | Palm Beach | 41  | Female | No             |               | Yes                           | FL resident  | 05/20/20          |
| 44,580 | Palm Beach | 59  | Male   | No             |               |                               | FL resident  | 05/20/20          |
| 44,581 | Palm Beach | 57  | Male   | No             |               |                               | FL resident  | 05/20/20          |
| 44,582 | Palm Beach | 49  | Male   | No             |               |                               | FL resident  | 05/20/20          |
| 44,583 | Palm Beach | 64  | Female | Unknown        |               |                               | FL resident  | 05/20/20          |
| 44,584 | Palm Beach | 26  | Female | Unknown        |               |                               | FL resident  | 05/20/20          |
| 44,585 | Palm Beach | 41  | Female | Unknown        |               |                               | FL resident  | 05/20/20          |
| 44,586 | Palm Beach | 30  | Male   | No             |               | No                            | FL resident  | 05/20/20          |
| 44,587 | Palm Beach | 48  | Female | Unknown        |               |                               | FL resident  | 05/20/20          |
| 44,588 | Palm Beach | 68  | Male   | Unknown        |               |                               | FL resident  | 05/20/20          |
| 44,589 | Palm Beach | 27  | Female | No             |               | No                            | FL resident  | 05/20/20          |
| 44,590 | Palm Beach | 39  | Female | Unknown        |               | Yes                           | FL resident  | 05/20/20          |
| 44,591 | Palm Beach | 68  | Male   | Unknown        |               |                               | FL resident  | 05/20/20          |
| 44,592 | Palm Beach | 22  | Male   | Unknown        |               |                               | FL resident  | 05/20/20          |
| 44,593 | Palm Beach | 45  | Female | Unknown        |               |                               | FL resident  | 05/20/20          |
| 44,594 | Palm Beach | 74  | Male   | No             |               | Unknown                       | FL resident  | 05/20/20          |
| 44,595 | Palm Beach | 0   | Female | No             |               | Yes                           | FL resident  | 05/20/20          |
| 44,596 | Palm Beach | 46  | Male   | No             |               |                               | FL resident  | 05/20/20          |
| 44,597 | Palm Beach | 55  | Male   | No             |               | Unknown                       | FL resident  | 05/20/20          |
| 44,598 | Palm Beach | 58  | Male   | Yes            | CA            | No                            | FL resident  | 05/20/20          |
| 44,599 | Palm Beach | 48  | Female | No             |               | Yes                           | FL resident  | 05/20/20          |
| 44,600 | Palm Beach | 52  | Male   | No             |               |                               | FL resident  | 05/20/20          |
| 44,601 | Palm Beach | 21  | Male   | No             |               | No                            | FL resident  | 05/20/20          |
| 44,602 | Palm Beach | 48  | Male   | No             |               | Unknown                       | FL resident  | 05/20/20          |
| 44,603 | Palm Beach | 54  | Male   | No             |               |                               | FL resident  | 05/20/20          |
| 44,604 | Palm Beach | 50  | Male   | No             |               |                               | FL resident  | 05/20/20          |
| 44,605 | Palm Beach | 21  | Male   | No             |               | Unknown                       | FL resident  | 05/20/20          |
| 44,606 | Palm Beach | 1   | Female | No             |               | Yes                           | FL resident  | 05/20/20          |
| 44,607 | Palm Beach | 57  | Male   | No             |               | Yes                           | FL resident  | 05/20/20          |
| 44,608 | Palm Beach | 37  | Female | No             |               | Yes                           | FL resident  | 05/20/20          |
| 44,609 | Palm Beach | 44  | Male   | No             |               | Yes                           | FL resident  | 05/20/20          |
| 44,610 | Palm Beach | 27  | Female | No             |               | Yes                           | FL resident  | 05/20/20          |
| 44,611 | Palm Beach | 27  | Male   | No             |               | No                            | FL resident  | 05/20/20          |
| 44,612 | Palm Beach | 62  | Male   | Unknown        |               |                               | FL resident  | 05/20/20          |
| 44,613 | Palm Beach | 59  | Male   | Unknown        |               | No                            | FL resident  | 05/20/20          |
| 44,614 | Palm Beach | 45  | Female | No             |               | Yes                           | FL resident  | 05/20/20          |

# Coronavirus: line list of cases

Data verified as of May 24, 2020 at 10 AM

Data in this report are provisional and subject to change.

| Case   | County     | Age | Gender  | Travel related | Travel detail | Contact with a confirmed case | Jurisdiction | Date case counted |
|--------|------------|-----|---------|----------------|---------------|-------------------------------|--------------|-------------------|
| 44,615 | Palm Beach | 34  | Male    | Unknown        |               |                               | FL resident  | 05/20/20          |
| 44,616 | Palm Beach | 41  | Male    | No             |               | Yes                           | FL resident  | 05/20/20          |
| 44,617 | Palm Beach | 0   | Male    | Unknown        |               |                               | FL resident  | 05/20/20          |
| 44,618 | Palm Beach | 98  | Male    | No             |               | Yes                           | FL resident  | 05/20/20          |
| 44,619 | Palm Beach | 77  | Male    | No             |               | Yes                           | FL resident  | 05/20/20          |
| 44,620 | Palm Beach | 22  | Male    | No             |               | Yes                           | FL resident  | 05/20/20          |
| 44,621 | Palm Beach | 73  | Male    | No             |               | No                            | FL resident  | 05/20/20          |
| 44,622 | Palm Beach | 35  | Female  | No             |               | Yes                           | FL resident  | 05/20/20          |
| 44,623 | Palm Beach | 74  | Male    | Unknown        |               |                               | FL resident  | 05/20/20          |
| 44,624 | Palm Beach | 61  | Male    | No             |               | Yes                           | FL resident  | 05/20/20          |
| 44,625 | Palm Beach | 25  | Male    | No             |               | No                            | FL resident  | 05/20/20          |
| 44,626 | Palm Beach | 58  | Male    | No             |               | Yes                           | FL resident  | 05/20/20          |
| 44,627 | Palm Beach | 63  | Male    | Yes            | TX            | Yes                           | FL resident  | 05/20/20          |
| 44,628 | Palm Beach | 39  | Male    | No             |               | Yes                           | FL resident  | 05/20/20          |
| 44,629 | Palm Beach | 70  | Male    | No             |               | No                            | FL resident  | 05/20/20          |
| 44,630 | Palm Beach | 40  | Male    | Unknown        |               |                               | FL resident  | 05/20/20          |
| 44,631 | Palm Beach | 0   | Female  | Unknown        |               |                               | FL resident  | 05/20/20          |
| 44,632 | Palm Beach | 93  | Female  | No             |               | Unknown                       | FL resident  | 05/20/20          |
| 44,633 | Palm Beach | 19  | Female  | No             |               |                               | FL resident  | 05/20/20          |
| 44,634 | Palm Beach | 74  | Female  | No             |               |                               | FL resident  | 05/20/20          |
| 44,635 | Palm Beach | 80  | Female  | No             |               | Unknown                       | FL resident  | 05/20/20          |
| 44,636 | Palm Beach | 66  | Female  | No             |               | Unknown                       | FL resident  | 05/20/20          |
| 44,637 | Palm Beach | 73  | Female  | No             |               |                               | FL resident  | 05/20/20          |
| 44,638 | Palm Beach | 90  | Unknown | No             |               | Unknown                       | FL resident  | 05/20/20          |
| 44,639 | Palm Beach | 45  | Female  | No             |               |                               | FL resident  | 05/20/20          |
| 44,640 | Palm Beach | 92  | Female  | No             |               | Unknown                       | FL resident  | 05/20/20          |
| 44,641 | Palm Beach | 84  | Male    | No             |               | Unknown                       | FL resident  | 05/20/20          |
| 44,642 | Palm Beach | 83  | Female  | No             |               | Unknown                       | FL resident  | 05/20/20          |
| 44,643 | Palm Beach | 64  | Female  | No             |               | Unknown                       | FL resident  | 05/20/20          |
| 44,644 | Palm Beach | 56  | Male    | No             |               |                               | FL resident  | 05/20/20          |
| 44,645 | Palm Beach | 54  | Female  | Unknown        |               |                               | FL resident  | 05/20/20          |
| 44,646 | Palm Beach | 37  | Male    | No             |               | Yes                           | FL resident  | 05/20/20          |
| 44,647 | Palm Beach | 36  | Female  | No             |               | Yes                           | FL resident  | 05/20/20          |
| 44,648 | Palm Beach | 28  | Female  | No             |               | Yes                           | FL resident  | 05/20/20          |
| 44,649 | Palm Beach | 90  | Female  | No             |               | Yes                           | FL resident  | 05/20/20          |
| 44,650 | Palm Beach | 50  | Female  | No             |               | Yes                           | FL resident  | 05/20/20          |
| 44,651 | Palm Beach | 51  | Female  | No             |               | Unknown                       | FL resident  | 05/20/20          |
| 44,652 | Palm Beach | 76  | Male    | No             |               | Yes                           | FL resident  | 05/20/20          |
| 44,653 | Palm Beach | 49  | Female  | No             |               | Yes                           | FL resident  | 05/20/20          |
| 44,654 | Palm Beach | 83  | Female  | No             |               | Yes                           | FL resident  | 05/20/20          |
| 44,655 | Palm Beach | 75  | Female  | Unknown        |               |                               | FL resident  | 05/20/20          |
| 44,656 | Palm Beach | 78  | Female  | Unknown        |               | Yes                           | FL resident  | 05/20/20          |
| 44,657 | Palm Beach | 40  | Female  | No             |               | Yes                           | FL resident  | 05/20/20          |
| 44,658 | Palm Beach | 77  | Male    | No             |               | Yes                           | FL resident  | 05/20/20          |
| 44,659 | Palm Beach | 53  | Female  | No             |               | Yes                           | FL resident  | 05/20/20          |
| 44,660 | Palm Beach | 27  | Female  | No             |               | No                            | FL resident  | 05/20/20          |
| 44,661 | Palm Beach | 3   | Male    | No             |               | No                            | FL resident  | 05/20/20          |
| 44,662 | Palm Beach | 7   | Female  | No             |               | No                            | FL resident  | 05/20/20          |
| 44,663 | Palm Beach | 44  | Male    | No             |               | No                            | FL resident  | 05/20/20          |
| 44,664 | Palm Beach | 48  | Female  | Unknown        |               |                               | FL resident  | 05/20/20          |
| 44,665 | Palm Beach | 2   | Female  | Unknown        |               | Unknown                       | FL resident  | 05/20/20          |
| 44,666 | Palm Beach | 54  | Female  | No             |               | Yes                           | FL resident  | 05/20/20          |
| 44,667 | Palm Beach | 33  | Male    | No             |               | No                            | FL resident  | 05/20/20          |
| 44,668 | Palm Beach | 54  | Female  | Yes            | IL            | Unknown                       | FL resident  | 05/20/20          |
| 44,669 | Palm Beach | 28  | Male    | No             |               | No                            | FL resident  | 05/20/20          |
| 44,670 | Palm Beach | 39  | Male    | No             |               | No                            | FL resident  | 05/20/20          |
| 44,671 | Palm Beach | 31  | Female  | No             |               | Yes                           | FL resident  | 05/20/20          |
| 44,672 | Palm Beach | 14  | Female  | No             |               | Yes                           | FL resident  | 05/20/20          |
| 44,673 | Palm Beach | 42  | Female  | No             |               | Yes                           | FL resident  | 05/20/20          |
| 44,674 | Palm Beach | 22  | Female  | No             |               | Yes                           | FL resident  | 05/20/20          |
| 44,675 | Palm Beach | 33  | Male    | No             |               | Unknown                       | FL resident  | 05/20/20          |
| 44,676 | Palm Beach | 22  | Male    | Unknown        |               |                               | FL resident  | 05/20/20          |

# Coronavirus: line list of cases

Data verified as of May 24, 2020 at 10 AM

Data in this report are provisional and subject to change.

| Case   | County     | Age | Gender | Travel related | Travel detail | Contact with a confirmed case | Jurisdiction | Date case counted |
|--------|------------|-----|--------|----------------|---------------|-------------------------------|--------------|-------------------|
| 44,677 | Palm Beach | 31  | Female | No             |               | Yes                           | FL resident  | 05/20/20          |
| 44,678 | Palm Beach | 47  | Male   | No             |               | Yes                           | FL resident  | 05/20/20          |
| 44,679 | Palm Beach | 42  | Female | No             |               | Yes                           | FL resident  | 05/20/20          |
| 44,680 | Palm Beach | 51  | Male   | No             |               | Yes                           | FL resident  | 05/20/20          |
| 44,681 | Palm Beach | 20  | Male   | No             |               | Yes                           | FL resident  | 05/20/20          |
| 44,682 | Palm Beach | 32  | Male   | No             |               | No                            | FL resident  | 05/20/20          |
| 44,683 | Palm Beach | 38  | Female | No             |               | No                            | FL resident  | 05/20/20          |
| 44,684 | Palm Beach | 39  | Female | Unknown        |               |                               | FL resident  | 05/20/20          |
| 44,685 | Palm Beach | 41  | Female | No             |               | Yes                           | FL resident  | 05/20/20          |
| 44,686 | Palm Beach | 38  | Female | No             |               | Unknown                       | FL resident  | 05/20/20          |
| 44,687 | Palm Beach | 34  | Female | No             |               | Yes                           | FL resident  | 05/20/20          |
| 44,688 | Palm Beach | 58  | Male   | Unknown        |               |                               | FL resident  | 05/20/20          |
| 44,689 | Palm Beach | 5   | Male   | Unknown        |               |                               | FL resident  | 05/20/20          |
| 44,690 | Palm Beach | 15  | Male   | Unknown        |               |                               | FL resident  | 05/20/20          |
| 44,691 | Palm Beach | 10  | Male   | No             |               | Yes                           | FL resident  | 05/20/20          |
| 44,692 | Palm Beach | 33  | Female | No             |               | No                            | FL resident  | 05/20/20          |
| 44,693 | Palm Beach | 30  | Female | No             |               | Yes                           | FL resident  | 05/20/20          |
| 44,694 | Palm Beach | 3   | Female | No             |               | Yes                           | FL resident  | 05/20/20          |
| 44,695 | Palm Beach | 43  | Female | Unknown        |               |                               | FL resident  | 05/20/20          |
| 44,696 | Palm Beach | 23  | Male   | No             |               | No                            | FL resident  | 05/20/20          |
| 44,697 | Palm Beach | 31  | Male   | No             |               | No                            | FL resident  | 05/20/20          |
| 44,698 | Palm Beach | 29  | Female | No             |               | Yes                           | FL resident  | 05/20/20          |
| 44,699 | Palm Beach | 43  | Male   | No             |               | No                            | FL resident  | 05/20/20          |
| 44,700 | Palm Beach | 62  | Female | Unknown        |               |                               | FL resident  | 05/20/20          |
| 44,701 | Palm Beach | 18  | Male   | Unknown        |               |                               | FL resident  | 05/20/20          |
| 44,702 | Palm Beach | 39  | Female | Unknown        |               |                               | FL resident  | 05/20/20          |
| 44,703 | Palm Beach | 44  | Male   | Yes            | AL; FL        | No                            | FL resident  | 05/20/20          |
| 44,704 | Palm Beach | 45  | Male   | Unknown        |               | Yes                           | FL resident  | 05/20/20          |
| 44,705 | Palm Beach | 18  | Male   | No             |               | No                            | FL resident  | 05/20/20          |
| 44,706 | Palm Beach | 23  | Female | No             |               | No                            | FL resident  | 05/20/20          |
| 44,707 | Palm Beach | 8   | Female | No             |               | Yes                           | FL resident  | 05/20/20          |
| 44,708 | Palm Beach | 35  | Female | No             |               | Yes                           | FL resident  | 05/20/20          |
| 44,709 | Palm Beach | 40  | Male   | Unknown        |               |                               | FL resident  | 05/20/20          |
| 44,710 | Palm Beach | 52  | Female | No             |               | Yes                           | FL resident  | 05/20/20          |
| 44,711 | Palm Beach | 23  | Male   | Unknown        |               | Yes                           | FL resident  | 05/20/20          |
| 44,712 | Palm Beach | 4   | Male   | No             |               | No                            | FL resident  | 05/20/20          |
| 44,713 | Palm Beach | 35  | Male   | Unknown        |               | Yes                           | FL resident  | 05/20/20          |
| 44,714 | Palm Beach | 33  | Male   | No             |               | Yes                           | FL resident  | 05/20/20          |
| 44,715 | Palm Beach | 29  | Female | No             |               | Yes                           | FL resident  | 05/20/20          |
| 44,716 | Palm Beach | 50  | Male   | No             |               | No                            | FL resident  | 05/20/20          |
| 44,717 | Palm Beach | 32  | Female | Unknown        |               | Unknown                       | FL resident  | 05/20/20          |
| 44,718 | Palm Beach | 28  | Male   | Unknown        |               | Yes                           | FL resident  | 05/20/20          |
| 44,719 | Palm Beach | 44  | Female | No             |               | No                            | FL resident  | 05/20/20          |
| 44,720 | Palm Beach | 37  | Female | No             |               | No                            | FL resident  | 05/20/20          |
| 44,721 | Palm Beach | 56  | Male   | No             |               | Yes                           | FL resident  | 05/20/20          |
| 44,722 | Palm Beach | 58  | Female | No             |               | Yes                           | FL resident  | 05/20/20          |
| 44,723 | Palm Beach | 21  | Female | No             |               | Yes                           | FL resident  | 05/20/20          |
| 44,724 | Palm Beach | 39  | Female | No             |               | No                            | FL resident  | 05/20/20          |
| 44,725 | Palm Beach | 50  | Male   | No             |               | Yes                           | FL resident  | 05/20/20          |
| 44,726 | Palm Beach | 32  | Female | No             |               | Yes                           | FL resident  | 05/20/20          |
| 44,727 | Palm Beach | 7   | Male   | No             |               | Yes                           | FL resident  | 05/20/20          |
| 44,728 | Palm Beach | 31  | Female | No             |               | Yes                           | FL resident  | 05/20/20          |
| 44,729 | Palm Beach | 9   | Female | No             |               | Yes                           | FL resident  | 05/20/20          |
| 44,730 | Palm Beach | 70  | Female | No             |               | Unknown                       | FL resident  | 05/20/20          |
| 44,731 | Palm Beach | 28  | Male   | No             |               | Yes                           | FL resident  | 05/20/20          |
| 44,732 | Palm Beach | 38  | Male   | No             |               | Unknown                       | FL resident  | 05/20/20          |
| 44,733 | Palm Beach | 55  | Female | No             |               | Unknown                       | FL resident  | 05/20/20          |
| 44,734 | Palm Beach | 21  | Male   | No             |               | No                            | FL resident  | 05/20/20          |
| 44,735 | Palm Beach | 58  | Female | Unknown        |               |                               | FL resident  | 05/20/20          |
| 44,736 | Palm Beach | 87  | Female | Unknown        |               |                               | FL resident  | 05/20/20          |
| 44,737 | Palm Beach | 65  | Male   | Unknown        |               |                               | FL resident  | 05/20/20          |
| 44,738 | Palm Beach | 41  | Female | No             |               | Yes                           | FL resident  | 05/20/20          |

# Coronavirus: line list of cases

Data verified as of May 24, 2020 at 10 AM

Data in this report are provisional and subject to change.

| Case   | County     | Age | Gender  | Travel related | Travel detail | Contact with a confirmed case | Jurisdiction | Date case counted |
|--------|------------|-----|---------|----------------|---------------|-------------------------------|--------------|-------------------|
| 44,739 | Palm Beach | 37  | Male    | No             |               | Unknown                       | FL resident  | 05/20/20          |
| 44,740 | Palm Beach | 91  | Female  | No             |               | Unknown                       | FL resident  | 05/20/20          |
| 44,741 | Palm Beach | 49  | Male    | No             |               | Unknown                       | FL resident  | 05/20/20          |
| 44,742 | Palm Beach | 35  | Female  | No             |               | Unknown                       | FL resident  | 05/21/20          |
| 44,743 | Palm Beach | 31  | Male    | No             |               | Yes                           | FL resident  | 05/21/20          |
| 44,744 | Palm Beach | 37  | Female  | No             |               | Yes                           | FL resident  | 05/21/20          |
| 44,745 | Palm Beach | 38  | Male    | Unknown        |               |                               | FL resident  | 05/21/20          |
| 44,746 | Palm Beach | 86  | Female  | No             |               | Yes                           | FL resident  | 05/21/20          |
| 44,747 | Palm Beach | 41  | Female  | No             |               | Yes                           | FL resident  | 05/21/20          |
| 44,748 | Palm Beach | 50  | Female  | Unknown        |               |                               | FL resident  | 05/21/20          |
| 44,749 | Palm Beach | 52  | Female  | No             |               | No                            | FL resident  | 05/21/20          |
| 44,750 | Palm Beach | 86  | Female  | No             |               | Yes                           | FL resident  | 05/21/20          |
| 44,751 | Palm Beach | 37  | Female  | Unknown        |               |                               | FL resident  | 05/21/20          |
| 44,752 | Palm Beach | 63  | Female  | Unknown        |               |                               | FL resident  | 05/21/20          |
| 44,753 | Palm Beach | 27  | Female  | No             |               | No                            | FL resident  | 05/21/20          |
| 44,754 | Palm Beach | 85  | Male    | Unknown        |               |                               | FL resident  | 05/21/20          |
| 44,755 | Palm Beach | 18  | Female  | No             |               | Yes                           | FL resident  | 05/21/20          |
| 44,756 | Palm Beach | 54  | Male    | Yes            | FL; NY        | Yes                           | FL resident  | 05/21/20          |
| 44,757 | Palm Beach | 56  | Female  | Yes            | FL; VA        | No                            | FL resident  | 05/21/20          |
| 44,758 | Palm Beach | 49  | Female  | No             |               |                               | FL resident  | 05/21/20          |
| 44,759 | Palm Beach | 47  | Male    | No             |               | Yes                           | FL resident  | 05/21/20          |
| 44,760 | Palm Beach | 33  | Female  | Unknown        |               |                               | FL resident  | 05/21/20          |
| 44,761 | Palm Beach | 11  | Female  | No             |               | Yes                           | FL resident  | 05/21/20          |
| 44,762 | Palm Beach | 3   | Male    | Unknown        |               |                               | FL resident  | 05/21/20          |
| 44,763 | Palm Beach | 42  | Female  | No             |               | Unknown                       | FL resident  | 05/21/20          |
| 44,764 | Palm Beach | 70  | Male    | Unknown        |               |                               | FL resident  | 05/21/20          |
| 44,765 | Palm Beach | 13  | Female  | No             |               | Yes                           | FL resident  | 05/21/20          |
| 44,766 | Palm Beach | 13  | Female  | Unknown        |               | Unknown                       | FL resident  | 05/21/20          |
| 44,767 | Palm Beach | 15  | Female  | Unknown        |               | Unknown                       | FL resident  | 05/21/20          |
| 44,768 | Palm Beach | 9   | Female  | Unknown        |               | Unknown                       | FL resident  | 05/21/20          |
| 44,769 | Palm Beach | 63  | Male    | No             |               | No                            | FL resident  | 05/21/20          |
| 44,770 | Palm Beach | 26  | Female  | No             |               | Yes                           | FL resident  | 05/21/20          |
| 44,771 | Palm Beach | 72  | Male    | Unknown        |               | Yes                           | FL resident  | 05/21/20          |
| 44,772 | Palm Beach | 43  | Female  | No             |               | Unknown                       | FL resident  | 05/21/20          |
| 44,773 | Palm Beach | 82  | Female  | Unknown        |               |                               | FL resident  | 05/21/20          |
| 44,774 | Palm Beach | 30  | Male    | Unknown        |               |                               | FL resident  | 05/21/20          |
| 44,775 | Palm Beach | 60  | Female  | No             |               | Yes                           | FL resident  | 05/21/20          |
| 44,776 | Palm Beach | 30  | Female  | No             |               | No                            | FL resident  | 05/21/20          |
| 44,777 | Palm Beach | 37  | Male    | No             |               | Unknown                       | FL resident  | 05/21/20          |
| 44,778 | Palm Beach | 31  | Female  | No             |               | Unknown                       | FL resident  | 05/21/20          |
| 44,779 | Palm Beach | 49  | Male    | Unknown        |               | Unknown                       | FL resident  | 05/21/20          |
| 44,780 | Palm Beach | 39  | Male    | No             |               | Yes                           | FL resident  | 05/21/20          |
| 44,781 | Palm Beach | 31  | Female  | Unknown        |               |                               | FL resident  | 05/21/20          |
| 44,782 | Palm Beach | 24  | Male    | Unknown        |               |                               | FL resident  | 05/21/20          |
| 44,783 | Palm Beach | 29  | Male    | No             |               |                               | FL resident  | 05/21/20          |
| 44,784 | Palm Beach | 57  | Female  | No             |               | No                            | FL resident  | 05/21/20          |
| 44,785 | Palm Beach | 22  | Male    | No             |               | Yes                           | FL resident  | 05/21/20          |
| 44,786 | Palm Beach | 0   | Female  | No             |               | No                            | FL resident  | 05/21/20          |
| 44,787 | Palm Beach | 23  | Female  | No             |               | Yes                           | FL resident  | 05/21/20          |
| 44,788 | Palm Beach | 17  | Male    | Unknown        |               | Yes                           | FL resident  | 05/21/20          |
| 44,789 | Palm Beach | 21  | Female  | No             |               | Yes                           | FL resident  | 05/21/20          |
| 44,790 | Palm Beach | 35  | Unknown | Unknown        |               |                               | FL resident  | 05/21/20          |
| 44,791 | Palm Beach | 15  | Male    | Unknown        |               |                               | FL resident  | 05/21/20          |
| 44,792 | Palm Beach | 34  | Female  | Unknown        |               |                               | FL resident  | 05/21/20          |
| 44,793 | Palm Beach | 21  | Male    | Unknown        |               |                               | FL resident  | 05/21/20          |
| 44,794 | Palm Beach | 34  | Female  | No             |               | No                            | FL resident  | 05/21/20          |
| 44,795 | Palm Beach | 25  | Female  | No             |               | No                            | FL resident  | 05/21/20          |
| 44,796 | Palm Beach | 9   | Female  | Unknown        |               |                               | FL resident  | 05/21/20          |
| 44,797 | Palm Beach | 32  | Female  | No             |               | No                            | FL resident  | 05/21/20          |
| 44,798 | Palm Beach | 59  | Male    | No             |               | Yes                           | FL resident  | 05/21/20          |
| 44,799 | Palm Beach | 33  | Male    | No             |               |                               | FL resident  | 05/21/20          |
| 44,800 | Palm Beach | 62  | Female  | No             |               | No                            | FL resident  | 05/21/20          |

# Coronavirus: line list of cases

Data verified as of May 24, 2020 at 10 AM

Data in this report are provisional and subject to change.

| Case   | County     | Age | Gender | Travel related | Travel detail | Contact with a confirmed case | Jurisdiction | Date case counted |
|--------|------------|-----|--------|----------------|---------------|-------------------------------|--------------|-------------------|
| 44,801 | Palm Beach | 62  | Female | Unknown        |               |                               | FL resident  | 05/21/20          |
| 44,802 | Palm Beach | 60  | Male   | No             |               | Unknown                       | FL resident  | 05/21/20          |
| 44,803 | Palm Beach | 44  | Male   | No             |               |                               | FL resident  | 05/21/20          |
| 44,804 | Palm Beach | 34  | Female | No             |               | Yes                           | FL resident  | 05/21/20          |
| 44,805 | Palm Beach | 77  | Female | No             |               | No                            | FL resident  | 05/21/20          |
| 44,806 | Palm Beach | 25  | Female | No             |               | No                            | FL resident  | 05/21/20          |
| 44,807 | Palm Beach | 20  | Female | No             |               | Yes                           | FL resident  | 05/21/20          |
| 44,808 | Palm Beach | 64  | Male   | No             |               |                               | FL resident  | 05/21/20          |
| 44,809 | Palm Beach | 56  | Male   | No             |               |                               | FL resident  | 05/21/20          |
| 44,810 | Palm Beach | 41  | Male   | No             |               |                               | FL resident  | 05/21/20          |
| 44,811 | Palm Beach | 66  | Female | No             |               | No                            | FL resident  | 05/21/20          |
| 44,812 | Palm Beach | 88  | Female | No             |               | No                            | FL resident  | 05/21/20          |
| 44,813 | Palm Beach | 28  | Female | No             |               | No                            | FL resident  | 05/21/20          |
| 44,814 | Palm Beach | 1   | Female | No             |               | Yes                           | FL resident  | 05/21/20          |
| 44,815 | Palm Beach | 46  | Male   | No             |               |                               | FL resident  | 05/21/20          |
| 44,816 | Palm Beach | 57  | Male   | No             |               |                               | FL resident  | 05/21/20          |
| 44,817 | Palm Beach | 26  | Male   | No             |               |                               | FL resident  | 05/21/20          |
| 44,818 | Palm Beach | 49  | Male   | No             |               |                               | FL resident  | 05/21/20          |
| 44,819 | Palm Beach | 66  | Female | Unknown        |               |                               | FL resident  | 05/21/20          |
| 44,820 | Palm Beach | 64  | Male   | No             |               |                               | FL resident  | 05/21/20          |
| 44,821 | Palm Beach | 60  | Female | Unknown        |               |                               | FL resident  | 05/21/20          |
| 44,822 | Palm Beach | 52  | Male   | No             |               |                               | FL resident  | 05/21/20          |
| 44,823 | Palm Beach | 79  | Female | No             |               | No                            | FL resident  | 05/21/20          |
| 44,824 | Palm Beach | 47  | Male   | No             |               |                               | FL resident  | 05/21/20          |
| 44,825 | Palm Beach | 57  | Male   | No             |               |                               | FL resident  | 05/21/20          |
| 44,826 | Palm Beach | 32  | Male   | No             |               |                               | FL resident  | 05/21/20          |
| 44,827 | Palm Beach | 64  | Male   | No             |               |                               | FL resident  | 05/21/20          |
| 44,828 | Palm Beach | 61  | Male   | No             |               |                               | FL resident  | 05/21/20          |
| 44,829 | Palm Beach | 48  | Male   | No             |               |                               | FL resident  | 05/21/20          |
| 44,830 | Palm Beach | 51  | Female | No             |               | No                            | FL resident  | 05/21/20          |
| 44,831 | Palm Beach | 39  | Female | Unknown        |               |                               | FL resident  | 05/21/20          |
| 44,832 | Palm Beach | 57  | Female | Unknown        |               |                               | FL resident  | 05/21/20          |
| 44,833 | Palm Beach | 75  | Female | No             |               | Unknown                       | FL resident  | 05/21/20          |
| 44,834 | Palm Beach | 25  | Female | Unknown        |               |                               | FL resident  | 05/21/20          |
| 44,835 | Palm Beach | 67  | Female | No             |               | Yes                           | FL resident  | 05/21/20          |
| 44,836 | Palm Beach | 64  | Male   | No             |               | No                            | FL resident  | 05/21/20          |
| 44,837 | Palm Beach | 80  | Male   | No             |               | Unknown                       | FL resident  | 05/21/20          |
| 44,838 | Palm Beach | 81  | Male   | Unknown        |               |                               | FL resident  | 05/21/20          |
| 44,839 | Palm Beach | 72  | Female | No             |               | No                            | FL resident  | 05/22/20          |
| 44,840 | Palm Beach | 96  | Female | No             |               | Yes                           | FL resident  | 05/22/20          |
| 44,841 | Palm Beach | 78  | Female | No             |               | Yes                           | FL resident  | 05/22/20          |
| 44,842 | Palm Beach | 27  | Female | No             |               | No                            | FL resident  | 05/22/20          |
| 44,843 | Palm Beach | 59  | Male   | Unknown        |               |                               | FL resident  | 05/22/20          |
| 44,844 | Palm Beach | 27  | Male   | No             |               | No                            | FL resident  | 05/22/20          |
| 44,845 | Palm Beach | 52  | Male   | Unknown        |               |                               | FL resident  | 05/22/20          |
| 44,846 | Palm Beach | 34  | Male   | Unknown        |               |                               | FL resident  | 05/22/20          |
| 44,847 | Palm Beach | 40  | Female | Unknown        |               |                               | FL resident  | 05/22/20          |
| 44,848 | Palm Beach | 19  | Female | Unknown        |               |                               | FL resident  | 05/22/20          |
| 44,849 | Palm Beach | 31  | Male   | No             |               | No                            | FL resident  | 05/22/20          |
| 44,850 | Palm Beach | 76  | Male   | Unknown        |               |                               | FL resident  | 05/22/20          |
| 44,851 | Palm Beach | 23  | Female | No             |               | Yes                           | FL resident  | 05/22/20          |
| 44,852 | Palm Beach | 44  | Female | No             |               | Yes                           | FL resident  | 05/22/20          |
| 44,853 | Palm Beach | 76  | Female | Unknown        |               |                               | FL resident  | 05/22/20          |
| 44,854 | Palm Beach | 80  | Male   | No             |               | Unknown                       | FL resident  | 05/22/20          |
| 44,855 | Palm Beach | 54  | Female | Unknown        |               |                               | FL resident  | 05/22/20          |
| 44,856 | Palm Beach | 36  | Male   | Unknown        |               | No                            | FL resident  | 05/22/20          |
| 44,857 | Palm Beach | 51  | Male   | Yes            | CO            | Unknown                       | FL resident  | 05/22/20          |
| 44,858 | Palm Beach | 27  | Female | No             |               | Yes                           | FL resident  | 05/22/20          |
| 44,859 | Palm Beach | 49  | Male   | No             |               | Yes                           | FL resident  | 05/22/20          |
| 44,860 | Palm Beach | 20  | Female | Unknown        |               | Unknown                       | FL resident  | 05/22/20          |
| 44,861 | Palm Beach | 24  | Female | No             |               | No                            | FL resident  | 05/22/20          |
| 44,862 | Palm Beach | 31  | Male   | Unknown        |               |                               | FL resident  | 05/22/20          |

# Coronavirus: line list of cases

Data verified as of May 24, 2020 at 10 AM

Data in this report are provisional and subject to change.

| Case   | County     | Age | Gender | Travel related | Travel detail | Contact with a confirmed case | Jurisdiction | Date case counted |
|--------|------------|-----|--------|----------------|---------------|-------------------------------|--------------|-------------------|
| 44,863 | Palm Beach | 95  | Female | Unknown        |               |                               | FL resident  | 05/22/20          |
| 44,864 | Palm Beach | 29  | Male   | Unknown        |               | Unknown                       | FL resident  | 05/22/20          |
| 44,865 | Palm Beach | 25  | Male   | No             |               | Yes                           | FL resident  | 05/22/20          |
| 44,866 | Palm Beach | 81  | Male   | Unknown        |               | Yes                           | FL resident  | 05/22/20          |
| 44,867 | Palm Beach | 68  | Female | No             |               | Yes                           | FL resident  | 05/22/20          |
| 44,868 | Palm Beach | 52  | Female | Unknown        |               |                               | FL resident  | 05/22/20          |
| 44,869 | Palm Beach | 38  | Female | Unknown        |               |                               | FL resident  | 05/22/20          |
| 44,870 | Palm Beach | 16  | Male   | No             |               | Yes                           | FL resident  | 05/22/20          |
| 44,871 | Palm Beach | 57  | Female | No             |               | Yes                           | FL resident  | 05/22/20          |
| 44,872 | Palm Beach | 55  | Female | No             |               | Yes                           | FL resident  | 05/22/20          |
| 44,873 | Palm Beach | 21  | Male   | Unknown        |               |                               | FL resident  | 05/22/20          |
| 44,874 | Palm Beach | 56  | Female | Unknown        |               |                               | FL resident  | 05/22/20          |
| 44,875 | Palm Beach | 94  | Male   | Unknown        |               |                               | FL resident  | 05/22/20          |
| 44,876 | Palm Beach | 42  | Male   | Unknown        |               |                               | FL resident  | 05/22/20          |
| 44,877 | Palm Beach | 24  | Female | Unknown        |               |                               | FL resident  | 05/22/20          |
| 44,878 | Palm Beach | 44  | Male   | Unknown        |               |                               | FL resident  | 05/22/20          |
| 44,879 | Palm Beach | 23  | Male   | No             |               | Yes                           | FL resident  | 05/22/20          |
| 44,880 | Palm Beach | 52  | Male   | No             |               | Unknown                       | FL resident  | 05/22/20          |
| 44,881 | Palm Beach | 90  | Female | Unknown        |               |                               | FL resident  | 05/22/20          |
| 44,882 | Palm Beach | 44  | Male   | Unknown        |               |                               | FL resident  | 05/22/20          |
| 44,883 | Palm Beach | 0   | Female | Unknown        |               | Yes                           | FL resident  | 05/22/20          |
| 44,884 | Palm Beach | 26  | Female | No             |               | Yes                           | FL resident  | 05/22/20          |
| 44,885 | Palm Beach | 75  | Male   | Unknown        |               |                               | FL resident  | 05/22/20          |
| 44,886 | Palm Beach | 9   | Female | No             |               | No                            | FL resident  | 05/22/20          |
| 44,887 | Palm Beach | 49  | Male   | No             |               | No                            | FL resident  | 05/22/20          |
| 44,888 | Palm Beach | 52  | Male   | No             |               | Unknown                       | FL resident  | 05/22/20          |
| 44,889 | Palm Beach | 52  | Male   | Unknown        |               |                               | FL resident  | 05/22/20          |
| 44,890 | Palm Beach | 49  | Male   | Unknown        |               |                               | FL resident  | 05/22/20          |
| 44,891 | Palm Beach | 46  | Female | Unknown        |               |                               | FL resident  | 05/22/20          |
| 44,892 | Palm Beach | 36  | Female | Unknown        |               | Yes                           | FL resident  | 05/22/20          |
| 44,893 | Palm Beach | 92  | Female | No             |               | Yes                           | FL resident  | 05/22/20          |
| 44,894 | Palm Beach | 83  | Female | No             |               | Yes                           | FL resident  | 05/22/20          |
| 44,895 | Palm Beach | 19  | Female | Unknown        |               | No                            | FL resident  | 05/22/20          |
| 44,896 | Palm Beach | 46  | Female | Unknown        |               | No                            | FL resident  | 05/22/20          |
| 44,897 | Palm Beach | 82  | Male   | Unknown        |               |                               | FL resident  | 05/22/20          |
| 44,898 | Palm Beach | 26  | Male   | No             |               | Yes                           | FL resident  | 05/22/20          |
| 44,899 | Palm Beach | 17  | Male   | No             |               | No                            | FL resident  | 05/22/20          |
| 44,900 | Palm Beach | 68  | Male   | Unknown        |               |                               | FL resident  | 05/22/20          |
| 44,901 | Palm Beach | 62  | Male   | Unknown        |               | Yes                           | FL resident  | 05/22/20          |
| 44,902 | Palm Beach | 39  | Female | Unknown        |               |                               | FL resident  | 05/22/20          |
| 44,903 | Palm Beach | 67  | Male   | Unknown        |               |                               | FL resident  | 05/22/20          |
| 44,904 | Palm Beach | 28  | Female | Unknown        |               |                               | FL resident  | 05/22/20          |
| 44,905 | Palm Beach | 27  | Female | Unknown        |               |                               | FL resident  | 05/22/20          |
| 44,906 | Palm Beach | 25  | Male   | No             |               | No                            | FL resident  | 05/22/20          |
| 44,907 | Palm Beach | 41  | Male   | No             |               | No                            | FL resident  | 05/22/20          |
| 44,908 | Palm Beach | 75  | Male   | Unknown        |               |                               | FL resident  | 05/22/20          |
| 44,909 | Palm Beach | 45  | Male   | No             |               | No                            | FL resident  | 05/22/20          |
| 44,910 | Palm Beach | 59  | Female | Unknown        |               |                               | FL resident  | 05/22/20          |
| 44,911 | Palm Beach | 32  | Male   | Unknown        |               |                               | FL resident  | 05/22/20          |
| 44,912 | Palm Beach | 33  | Male   | No             |               | No                            | FL resident  | 05/22/20          |
| 44,913 | Palm Beach | 55  | Female | No             |               | No                            | FL resident  | 05/22/20          |
| 44,914 | Palm Beach | 37  | Female | Unknown        |               |                               | FL resident  | 05/22/20          |
| 44,915 | Palm Beach | 26  | Female | Unknown        |               |                               | FL resident  | 05/22/20          |
| 44,916 | Palm Beach | 48  | Male   | Unknown        |               |                               | FL resident  | 05/22/20          |
| 44,917 | Palm Beach | 35  | Male   | Unknown        |               |                               | FL resident  | 05/22/20          |
| 44,918 | Palm Beach | 50  | Male   | Unknown        |               |                               | FL resident  | 05/22/20          |
| 44,919 | Palm Beach | 34  | Female | Unknown        |               |                               | FL resident  | 05/22/20          |
| 44,920 | Palm Beach | 50  | Male   | Unknown        |               |                               | FL resident  | 05/22/20          |
| 44,921 | Palm Beach | 34  | Female | Unknown        |               |                               | FL resident  | 05/23/20          |
| 44,922 | Palm Beach | 91  | Male   | Unknown        |               |                               | FL resident  | 05/23/20          |
| 44,923 | Palm Beach | 68  | Female | Unknown        |               |                               | FL resident  | 05/23/20          |
| 44,924 | Palm Beach | 43  | Male   | Unknown        |               |                               | FL resident  | 05/23/20          |

# Coronavirus: line list of cases

Data verified as of May 24, 2020 at 10 AM

Data in this report are provisional and subject to change.

| Case   | County     | Age | Gender | Travel related | Travel detail | Contact with a confirmed case | Jurisdiction | Date case counted |
|--------|------------|-----|--------|----------------|---------------|-------------------------------|--------------|-------------------|
| 44,925 | Palm Beach | 26  | Male   | Unknown        |               |                               | FL resident  | 05/23/20          |
| 44,926 | Palm Beach | 62  | Male   | Unknown        |               |                               | FL resident  | 05/23/20          |
| 44,927 | Palm Beach | 65  | Male   | Unknown        |               |                               | FL resident  | 05/23/20          |
| 44,928 | Palm Beach | 64  | Male   | Unknown        |               |                               | FL resident  | 05/23/20          |
| 44,929 | Palm Beach | 66  | Male   | Unknown        |               |                               | FL resident  | 05/23/20          |
| 44,930 | Palm Beach | 47  | Male   | Unknown        |               |                               | FL resident  | 05/23/20          |
| 44,931 | Palm Beach | 53  | Female | Unknown        |               |                               | FL resident  | 05/23/20          |
| 44,932 | Palm Beach | 33  | Male   | Unknown        |               |                               | FL resident  | 05/23/20          |
| 44,933 | Palm Beach | 44  | Male   | Unknown        |               |                               | FL resident  | 05/23/20          |
| 44,934 | Palm Beach | 27  | Female | Unknown        |               |                               | FL resident  | 05/23/20          |
| 44,935 | Palm Beach | 24  | Female | Unknown        |               |                               | FL resident  | 05/23/20          |
| 44,936 | Palm Beach | 45  | Female | Unknown        |               |                               | FL resident  | 05/23/20          |
| 44,937 | Palm Beach | 49  | Male   | Unknown        |               |                               | FL resident  | 05/23/20          |
| 44,938 | Palm Beach | 47  | Male   | Unknown        |               |                               | FL resident  | 05/23/20          |
| 44,939 | Palm Beach | 14  | Female | Unknown        |               |                               | FL resident  | 05/23/20          |
| 44,940 | Palm Beach | 71  | Female | Unknown        |               |                               | FL resident  | 05/23/20          |
| 44,941 | Palm Beach | 11  | Female | Unknown        |               |                               | FL resident  | 05/23/20          |
| 44,942 | Palm Beach | 13  | Male   | Unknown        |               |                               | FL resident  | 05/23/20          |
| 44,943 | Palm Beach | 49  | Male   | Unknown        |               |                               | FL resident  | 05/23/20          |
| 44,944 | Palm Beach | 52  | Male   | Unknown        |               |                               | FL resident  | 05/23/20          |
| 44,945 | Palm Beach | 18  | Female | Unknown        |               |                               | FL resident  | 05/23/20          |
| 44,946 | Palm Beach | 59  | Female | Unknown        |               |                               | FL resident  | 05/23/20          |
| 44,947 | Palm Beach | 84  | Female | Unknown        |               |                               | FL resident  | 05/23/20          |
| 44,948 | Palm Beach | 20  | Male   | Unknown        |               |                               | FL resident  | 05/23/20          |
| 44,949 | Palm Beach | 47  | Female | Unknown        |               |                               | FL resident  | 05/23/20          |
| 44,950 | Palm Beach | 24  | Male   | Unknown        |               |                               | FL resident  | 05/23/20          |
| 44,951 | Palm Beach | 26  | Female | Unknown        |               |                               | FL resident  | 05/23/20          |
| 44,952 | Palm Beach | 60  | Male   | Unknown        |               |                               | FL resident  | 05/23/20          |
| 44,953 | Palm Beach | 17  | Male   | Unknown        |               |                               | FL resident  | 05/23/20          |
| 44,954 | Palm Beach | 41  | Male   | Unknown        |               |                               | FL resident  | 05/23/20          |
| 44,955 | Palm Beach | 26  | Female | Unknown        |               |                               | FL resident  | 05/23/20          |
| 44,956 | Palm Beach | 37  | Male   | Unknown        |               |                               | FL resident  | 05/23/20          |
| 44,957 | Palm Beach | 90  | Female | Unknown        |               |                               | FL resident  | 05/23/20          |
| 44,958 | Palm Beach | 79  | Male   | Unknown        |               |                               | FL resident  | 05/23/20          |
| 44,959 | Palm Beach | 42  | Male   | Unknown        |               |                               | FL resident  | 05/23/20          |
| 44,960 | Palm Beach | 24  | Female | Unknown        |               |                               | FL resident  | 05/23/20          |
| 44,961 | Palm Beach | 59  | Male   | Unknown        |               |                               | FL resident  | 05/23/20          |
| 44,962 | Palm Beach | 46  | Female | Unknown        |               |                               | FL resident  | 05/23/20          |
| 44,963 | Palm Beach | 68  | Male   | Unknown        |               |                               | FL resident  | 05/23/20          |
| 44,964 | Palm Beach | 52  | Male   | Unknown        |               |                               | FL resident  | 05/23/20          |
| 44,965 | Palm Beach | 40  | Female | Unknown        |               |                               | FL resident  | 05/23/20          |
| 44,966 | Palm Beach | 50  | Female | Unknown        |               |                               | FL resident  | 05/23/20          |
| 44,967 | Palm Beach | 65  | Male   | Unknown        |               |                               | FL resident  | 05/23/20          |
| 44,968 | Palm Beach | 38  | Male   | Unknown        |               |                               | FL resident  | 05/23/20          |
| 44,969 | Palm Beach | 49  | Male   | Unknown        |               |                               | FL resident  | 05/23/20          |
| 44,970 | Palm Beach | 26  | Male   | Unknown        |               |                               | FL resident  | 05/24/20          |
| 44,971 | Palm Beach | 26  | Female | Unknown        |               |                               | FL resident  | 05/24/20          |
| 44,972 | Palm Beach | 56  | Female | Unknown        |               |                               | FL resident  | 05/24/20          |
| 44,973 | Palm Beach | 5   | Male   | Unknown        |               |                               | FL resident  | 05/24/20          |
| 44,974 | Palm Beach | 87  | Female | Unknown        |               |                               | FL resident  | 05/24/20          |
| 44,975 | Palm Beach | 49  | Male   | Unknown        |               |                               | FL resident  | 05/24/20          |
| 44,976 | Palm Beach | 43  | Male   | Unknown        |               |                               | FL resident  | 05/24/20          |
| 44,977 | Palm Beach | 24  | Male   | Unknown        |               |                               | FL resident  | 05/24/20          |
| 44,978 | Palm Beach | 50  | Female | Unknown        |               |                               | FL resident  | 05/24/20          |
| 44,979 | Palm Beach | 20  | Male   | Unknown        |               |                               | FL resident  | 05/24/20          |
| 44,980 | Palm Beach | 47  | Female | Unknown        |               |                               | FL resident  | 05/24/20          |
| 44,981 | Palm Beach | 51  | Male   | Unknown        |               |                               | FL resident  | 05/24/20          |
| 44,982 | Palm Beach | 37  | Female | Unknown        |               |                               | FL resident  | 05/24/20          |
| 44,983 | Palm Beach | 23  | Male   | Unknown        |               |                               | FL resident  | 05/24/20          |
| 44,984 | Palm Beach | 29  | Female | Unknown        |               |                               | FL resident  | 05/24/20          |
| 44,985 | Palm Beach | 47  | Male   | Unknown        |               |                               | FL resident  | 05/24/20          |
| 44,986 | Palm Beach | 27  | Female | Unknown        |               |                               | FL resident  | 05/24/20          |

# Coronavirus: line list of cases

Data verified as of May 24, 2020 at 10 AM

Data in this report are provisional and subject to change.

| Case   | County     | Age | Gender | Travel related | Travel detail | Contact with a confirmed case | Jurisdiction    | Date case counted |
|--------|------------|-----|--------|----------------|---------------|-------------------------------|-----------------|-------------------|
| 44,987 | Palm Beach | 27  | Male   | Unknown        |               |                               | FL resident     | 05/24/20          |
| 44,988 | Palm Beach | 85  | Female | Unknown        |               |                               | FL resident     | 05/24/20          |
| 44,989 | Palm Beach | 71  | Female | Unknown        |               |                               | FL resident     | 05/24/20          |
| 44,990 | Palm Beach | 74  | Male   | Yes            | BELGIUM; FL   | No                            | Non-FL resident | 03/13/20          |
| 44,991 | Palm Beach | 73  | Male   | Yes            | NY            | Yes                           | Non-FL resident | 03/18/20          |
| 44,992 | Palm Beach | 26  | Female | Unknown        |               | Yes                           | Non-FL resident | 03/18/20          |
| 44,993 | Palm Beach | 78  | Female | Unknown        |               | Unknown                       | Non-FL resident | 03/19/20          |
| 44,994 | Palm Beach | 73  | Male   | Yes            | NJ            | Unknown                       | Non-FL resident | 03/19/20          |
| 44,995 | Palm Beach | 23  | Female | Yes            | FL; JAMAICA   | No                            | Non-FL resident | 03/20/20          |
| 44,996 | Palm Beach | 29  | Male   | Unknown        |               | Yes                           | Non-FL resident | 03/20/20          |
| 44,997 | Palm Beach | 20  | Female | Unknown        |               | Unknown                       | Non-FL resident | 03/20/20          |
| 44,998 | Palm Beach | 65  | Male   | Yes            | FL; MA        | No                            | Non-FL resident | 03/25/20          |
| 44,999 | Palm Beach | 41  | Female | Yes            | NY            | No                            | Non-FL resident | 03/25/20          |
| 45,000 | Palm Beach | 71  | Male   | Unknown        |               | Unknown                       | Non-FL resident | 03/26/20          |
| 45,001 | Palm Beach | 78  | Female | Unknown        |               | Unknown                       | Non-FL resident | 03/26/20          |
| 45,002 | Palm Beach | 25  | Male   | Unknown        |               | Unknown                       | Non-FL resident | 03/27/20          |
| 45,003 | Palm Beach | 30  | Male   | Unknown        |               | No                            | Non-FL resident | 03/27/20          |
| 45,004 | Palm Beach | 80  | Male   | Unknown        |               | No                            | Non-FL resident | 03/27/20          |
| 45,005 | Palm Beach | 76  | Female | No             |               | No                            | Non-FL resident | 03/28/20          |
| 45,006 | Palm Beach | 23  | Male   | Unknown        |               | Unknown                       | Non-FL resident | 03/29/20          |
| 45,007 | Palm Beach | 77  | Male   | Unknown        |               | No                            | Non-FL resident | 03/30/20          |
| 45,008 | Palm Beach | 83  | Female | Unknown        |               |                               | Non-FL resident | 03/30/20          |
| 45,009 | Palm Beach | 46  | Male   | Yes            | FL; LA        | Yes                           | Non-FL resident | 03/30/20          |
| 45,010 | Palm Beach | 48  | Female | Unknown        |               | No                            | Non-FL resident | 03/30/20          |
| 45,011 | Palm Beach | 74  | Female | Unknown        |               |                               | Non-FL resident | 03/30/20          |
| 45,012 | Palm Beach | 67  | Female | No             |               | Yes                           | Non-FL resident | 03/30/20          |
| 45,013 | Palm Beach | 71  | Female | Unknown        |               | Unknown                       | Non-FL resident | 03/30/20          |
| 45,014 | Palm Beach | 28  | Female | Unknown        |               | Unknown                       | Non-FL resident | 04/01/20          |
| 45,015 | Palm Beach | 79  | Female | No             |               | Yes                           | Non-FL resident | 04/01/20          |
| 45,016 | Palm Beach | 84  | Female | No             |               | Unknown                       | Non-FL resident | 04/02/20          |
| 45,017 | Palm Beach | 70  | Male   | No             |               | Unknown                       | Non-FL resident | 04/02/20          |
| 45,018 | Palm Beach | 65  | Male   | Unknown        |               | Unknown                       | Non-FL resident | 04/02/20          |
| 45,019 | Palm Beach | 72  | Female | Unknown        |               | Unknown                       | Non-FL resident | 04/02/20          |
| 45,020 | Palm Beach | 21  | Male   | Unknown        |               | No                            | Non-FL resident | 04/02/20          |
| 45,021 | Palm Beach | 78  | Male   | Unknown        |               | No                            | Non-FL resident | 04/02/20          |
| 45,022 | Palm Beach | 72  | Male   | Unknown        |               | Yes                           | Non-FL resident | 04/02/20          |
| 45,023 | Palm Beach | 70  | Female | Unknown        |               |                               | Non-FL resident | 04/03/20          |
| 45,024 | Palm Beach | 78  | Male   | Unknown        |               | No                            | Non-FL resident | 04/04/20          |
| 45,025 | Palm Beach | 58  | Female | Yes            | NY            | Unknown                       | Non-FL resident | 04/05/20          |
| 45,026 | Palm Beach | 68  | Male   | Yes            | FL; NJ        | Unknown                       | Non-FL resident | 04/06/20          |
| 45,027 | Palm Beach | 96  | Female | Yes            | FL; MI        | Unknown                       | Non-FL resident | 04/07/20          |
| 45,028 | Palm Beach | 24  | Male   | Unknown        |               | Unknown                       | Non-FL resident | 04/07/20          |
| 45,029 | Palm Beach | 67  | Male   | Unknown        |               | Unknown                       | Non-FL resident | 04/08/20          |
| 45,030 | Palm Beach | 82  | Male   | No             |               | Yes                           | Non-FL resident | 04/08/20          |
| 45,031 | Palm Beach | 86  | Male   | Unknown        |               | Unknown                       | Non-FL resident | 04/08/20          |
| 45,032 | Palm Beach | 89  | Female | Unknown        |               |                               | Non-FL resident | 04/09/20          |
| 45,033 | Palm Beach | 80  | Male   | Unknown        |               | Unknown                       | Non-FL resident | 04/09/20          |
| 45,034 | Palm Beach | 78  | Male   | Yes            | NY            | Unknown                       | Non-FL resident | 04/09/20          |
| 45,035 | Palm Beach | 78  | Male   | Unknown        |               | Unknown                       | Non-FL resident | 04/09/20          |
| 45,036 | Palm Beach | 78  | Female | Unknown        |               |                               | Non-FL resident | 04/11/20          |
| 45,037 | Palm Beach | 67  | Female | No             |               | Yes                           | Non-FL resident | 04/11/20          |
| 45,038 | Palm Beach | 84  | Male   | Unknown        |               | Unknown                       | Non-FL resident | 04/11/20          |
| 45,039 | Palm Beach | 58  | Female | Unknown        |               | Unknown                       | Non-FL resident | 04/11/20          |
| 45,040 | Palm Beach | 57  | Male   | Unknown        |               | Unknown                       | Non-FL resident | 04/11/20          |
| 45,041 | Palm Beach | 46  | Male   | Unknown        |               | Unknown                       | Non-FL resident | 04/12/20          |
| 45,042 | Palm Beach | 61  | Male   | Yes            | FL; NJ        | Yes                           | Non-FL resident | 04/13/20          |
| 45,043 | Palm Beach | 91  | Female | Yes            | NY            | Unknown                       | Non-FL resident | 04/15/20          |
| 45,044 | Palm Beach | 72  | Female | No             |               | Yes                           | Non-FL resident | 04/15/20          |
| 45,045 | Palm Beach | 66  | Male   | Yes            | FL; NJ        | Unknown                       | Non-FL resident | 04/16/20          |
| 45,046 | Palm Beach | 25  | Male   | Yes            | NY            | Unknown                       | Non-FL resident | 04/17/20          |
| 45,047 | Palm Beach | 49  | Male   | Unknown        |               | Yes                           | Non-FL resident | 04/21/20          |
| 45,048 | Palm Beach | 21  | Female | Yes            | NY            | Unknown                       | Non-FL resident | 04/23/20          |

# Coronavirus: line list of cases

Data verified as of May 24, 2020 at 10 AM

Data in this report are provisional and subject to change.

| Case   | County     | Age | Gender | Travel related | Travel detail                 | Contact with a confirmed case | Jurisdiction           | Date case counted |
|--------|------------|-----|--------|----------------|-------------------------------|-------------------------------|------------------------|-------------------|
| 45,049 | Palm Beach | 92  | Male   | No             |                               | Unknown                       | Non-FL resident        | 04/24/20          |
| 45,050 | Palm Beach | 74  | Male   | Unknown        |                               |                               | Non-FL resident        | 04/25/20          |
| 45,051 | Palm Beach | 42  | Male   | Unknown        |                               | Unknown                       | Non-FL resident        | 04/28/20          |
| 45,052 | Palm Beach | 29  | Female | Unknown        |                               | Unknown                       | Non-FL resident        | 04/30/20          |
| 45,053 | Palm Beach | 38  | Male   | Unknown        |                               |                               | Non-FL resident        | 05/03/20          |
| 45,054 | Palm Beach | 68  | Male   | Unknown        |                               |                               | Non-FL resident        | 05/05/20          |
| 45,055 | Palm Beach | 23  | Female | Unknown        |                               | Unknown                       | Non-FL resident        | 05/05/20          |
| 45,056 | Palm Beach | 57  | Female | Unknown        |                               | Unknown                       | Non-FL resident        | 05/05/20          |
| 45,057 | Palm Beach | 42  | Female | Unknown        |                               | Unknown                       | Non-FL resident        | 05/05/20          |
| 45,058 | Palm Beach | 26  | Female | Unknown        |                               | Unknown                       | Non-FL resident        | 05/06/20          |
| 45,059 | Palm Beach | 77  | Male   | Unknown        |                               | No                            | Non-FL resident        | 05/06/20          |
| 45,060 | Palm Beach | 55  | Male   | No             |                               | Unknown                       | Non-FL resident        | 05/07/20          |
| 45,061 | Palm Beach | 25  | Male   | No             |                               | Unknown                       | Non-FL resident        | 05/07/20          |
| 45,062 | Palm Beach | 59  | Female | Unknown        |                               | Unknown                       | Non-FL resident        | 05/07/20          |
| 45,063 | Palm Beach | 45  | Male   | Yes            | MN                            | Unknown                       | Non-FL resident        | 05/08/20          |
| 45,064 | Palm Beach | 19  | Male   | Yes            | MD                            | Unknown                       | Non-FL resident        | 05/08/20          |
| 45,065 | Palm Beach | 30  | Male   | Yes            | IL                            | Unknown                       | Non-FL resident        | 05/08/20          |
| 45,066 | Palm Beach | 24  | Male   | Yes            | IN                            | No                            | Non-FL resident        | 05/08/20          |
| 45,067 | Palm Beach | 91  | Female | Unknown        |                               |                               | Non-FL resident        | 05/13/20          |
| 45,068 | Palm Beach | 21  | Female | Unknown        |                               |                               | Non-FL resident        | 05/13/20          |
| 45,069 | Palm Beach | 33  | Male   | Unknown        |                               |                               | Non-FL resident        | 05/13/20          |
| 45,070 | Palm Beach | 33  | Female | Unknown        |                               |                               | Non-FL resident        | 05/13/20          |
| 45,071 | Palm Beach | 39  | Male   | Unknown        |                               |                               | Non-FL resident        | 05/13/20          |
| 45,072 | Palm Beach | 32  | Female | Unknown        |                               | Unknown                       | Non-FL resident        | 05/16/20          |
| 45,073 | Palm Beach | 60  | Male   | Unknown        |                               | Unknown                       | Non-FL resident        | 05/16/20          |
| 45,074 | Palm Beach | 24  | Male   | Yes            | MA                            | No                            | Non-FL resident        | 05/16/20          |
| 45,075 | Palm Beach | 83  | Female | Unknown        |                               |                               | Non-FL resident        | 05/19/20          |
| 45,076 | Palm Beach | 28  | Female | Unknown        |                               | Unknown                       | Non-FL resident        | 05/19/20          |
| 45,077 | Palm Beach | 77  | Female | Unknown        |                               |                               | Non-FL resident        | 05/20/20          |
| 45,078 | Palm Beach | 40  | Male   | Unknown        |                               |                               | Non-FL resident        | 05/20/20          |
| 45,079 | Palm Beach | 49  | Female | Unknown        |                               |                               | Non-FL resident        | 05/21/20          |
| 45,080 | Palm Beach | 68  | Male   | Unknown        |                               |                               | Non-FL resident        | 05/23/20          |
| 45,081 | Palm Beach | 71  | Female | Yes            | JAPAN                         | Yes                           | Not diagnosed/isolated | 03/04/20          |
| 45,082 | Palm Beach | 62  | Female | Yes            | CA                            | Unknown                       | Not diagnosed/isolated | 03/26/20          |
| 45,083 | Pasco      | 46  | Male   | No             |                               | Yes                           | FL resident            | 03/11/20          |
| 45,084 | Pasco      | 67  | Male   | Yes            | FL; NY                        | Yes                           | FL resident            | 03/14/20          |
| 45,085 | Pasco      | 64  | Female | Yes            | FL; NY                        | Yes                           | FL resident            | 03/18/20          |
| 45,086 | Pasco      | 67  | Female | No             |                               | Yes                           | FL resident            | 03/19/20          |
| 45,087 | Pasco      | 67  | Male   | Yes            | CA                            | Unknown                       | FL resident            | 03/19/20          |
| 45,088 | Pasco      | 46  | Male   | No             |                               | Yes                           | FL resident            | 03/20/20          |
| 45,089 | Pasco      | 69  | Male   | Yes            | FRANCE; PORTUGAL; SWITZERLAND | Unknown                       | FL resident            | 03/20/20          |
| 45,090 | Pasco      | 41  | Female | No             |                               | No                            | FL resident            | 03/22/20          |
| 45,091 | Pasco      | 50  | Male   | Yes            | MEXICO                        | Yes                           | FL resident            | 03/22/20          |
| 45,092 | Pasco      | 71  | Female | Yes            | VA                            | Yes                           | FL resident            | 03/22/20          |
| 45,093 | Pasco      | 44  | Male   | Yes            | TX                            | No                            | FL resident            | 03/22/20          |
| 45,094 | Pasco      | 48  | Male   | No             |                               | No                            | FL resident            | 03/22/20          |
| 45,095 | Pasco      | 32  | Female | No             |                               | No                            | FL resident            | 03/23/20          |
| 45,096 | Pasco      | 68  | Female | Yes            | FRANCE; PORTUGAL; SWITZERLAND | Unknown                       | FL resident            | 03/24/20          |
| 45,097 | Pasco      | 32  | Female | Yes            | UT                            | Unknown                       | FL resident            | 03/24/20          |
| 45,098 | Pasco      | 33  | Male   | Yes            | UNITED KINGDOM                | Yes                           | FL resident            | 03/24/20          |
| 45,099 | Pasco      | 57  | Female | Yes            | NJ                            | Unknown                       | FL resident            | 03/25/20          |
| 45,100 | Pasco      | 21  | Male   | Yes            | NY                            | Yes                           | FL resident            | 03/25/20          |
| 45,101 | Pasco      | 46  | Male   | Yes            | SPAIN                         | Yes                           | FL resident            | 03/26/20          |
| 45,102 | Pasco      | 21  | Female | No             |                               | No                            | FL resident            | 03/26/20          |
| 45,103 | Pasco      | 39  | Female | Yes            | NY                            | Yes                           | FL resident            | 03/26/20          |
| 45,104 | Pasco      | 64  | Female | Yes            | EGYPT                         | Yes                           | FL resident            | 03/27/20          |
| 45,105 | Pasco      | 28  | Female | No             |                               | Yes                           | FL resident            | 03/27/20          |
| 45,106 | Pasco      | 54  | Male   | No             |                               | Yes                           | FL resident            | 03/27/20          |
| 45,107 | Pasco      | 37  | Female | No             |                               | Yes                           | FL resident            | 03/28/20          |
| 45,108 | Pasco      | 42  | Female | No             |                               | Yes                           | FL resident            | 03/28/20          |

# Coronavirus: line list of cases

Data verified as of May 24, 2020 at 10 AM

Data in this report are provisional and subject to change.

| Case   | County | Age | Gender | Travel related | Travel detail  | Contact with a confirmed case | Jurisdiction | Date case counted |
|--------|--------|-----|--------|----------------|----------------|-------------------------------|--------------|-------------------|
| 45,109 | Pasco  | 45  | Male   | Yes            | BAHAMAS        | Yes                           | FL resident  | 03/28/20          |
| 45,110 | Pasco  | 63  | Female | No             |                | Yes                           | FL resident  | 03/28/20          |
| 45,111 | Pasco  | 49  | Male   | No             |                | Yes                           | FL resident  | 03/28/20          |
| 45,112 | Pasco  | 18  | Female | No             |                | Yes                           | FL resident  | 03/28/20          |
| 45,113 | Pasco  | 53  | Female | No             |                | Yes                           | FL resident  | 03/28/20          |
| 45,114 | Pasco  | 55  | Female | Yes            | FL; PERU       | Yes                           | FL resident  | 03/28/20          |
| 45,115 | Pasco  | 34  | Male   | Yes            | NY             | Yes                           | FL resident  | 03/28/20          |
| 45,116 | Pasco  | 39  | Female | Yes            | BAHAMAS        | Yes                           | FL resident  | 03/30/20          |
| 45,117 | Pasco  | 18  | Male   | Yes            | BAHAMAS        | Yes                           | FL resident  | 03/30/20          |
| 45,118 | Pasco  | 69  | Male   | Yes            | NJ             | Yes                           | FL resident  | 03/30/20          |
| 45,119 | Pasco  | 75  | Female | Yes            | UNITED KINGDOM | Yes                           | FL resident  | 03/30/20          |
| 45,120 | Pasco  | 24  | Female | Yes            | UNITED KINGDOM | No                            | FL resident  | 03/30/20          |
| 45,121 | Pasco  | 17  | Female | Yes            | BAHAMAS        | Yes                           | FL resident  | 03/31/20          |
| 45,122 | Pasco  | 38  | Male   | No             |                | Yes                           | FL resident  | 03/31/20          |
| 45,123 | Pasco  | 51  | Female | Yes            | CA; FL         | No                            | FL resident  | 03/31/20          |
| 45,124 | Pasco  | 50  | Male   | No             |                | No                            | FL resident  | 04/01/20          |
| 45,125 | Pasco  | 46  | Female | No             |                | No                            | FL resident  | 04/01/20          |
| 45,126 | Pasco  | 58  | Male   | No             |                | No                            | FL resident  | 04/01/20          |
| 45,127 | Pasco  | 68  | Male   | No             |                | Unknown                       | FL resident  | 04/01/20          |
| 45,128 | Pasco  | 59  | Female | Unknown        |                | Unknown                       | FL resident  | 04/01/20          |
| 45,129 | Pasco  | 41  | Female | No             |                | Yes                           | FL resident  | 04/01/20          |
| 45,130 | Pasco  | 31  | Male   | No             |                | Yes                           | FL resident  | 04/01/20          |
| 45,131 | Pasco  | 35  | Female | No             |                | No                            | FL resident  | 04/01/20          |
| 45,132 | Pasco  | 65  | Female | Yes            | FL; NY         | Unknown                       | FL resident  | 04/01/20          |
| 45,133 | Pasco  | 82  | Male   | Yes            | UNITED KINGDOM | Yes                           | FL resident  | 04/01/20          |
| 45,134 | Pasco  | 28  | Male   | No             |                | Yes                           | FL resident  | 04/01/20          |
| 45,135 | Pasco  | 73  | Male   | No             |                | Yes                           | FL resident  | 04/01/20          |
| 45,136 | Pasco  | 32  | Male   | No             |                | No                            | FL resident  | 04/01/20          |
| 45,137 | Pasco  | 50  | Female | Yes            | CA             | Unknown                       | FL resident  | 04/01/20          |
| 45,138 | Pasco  | 38  | Male   | Yes            | GA             | No                            | FL resident  | 04/02/20          |
| 45,139 | Pasco  | 35  | Male   | Unknown        |                | Yes                           | FL resident  | 04/02/20          |
| 45,140 | Pasco  | 61  | Female | No             |                | Yes                           | FL resident  | 04/02/20          |
| 45,141 | Pasco  | 63  | Male   | No             |                | Yes                           | FL resident  | 04/02/20          |
| 45,142 | Pasco  | 42  | Female | Yes            | BAHAMAS; FL    | Unknown                       | FL resident  | 04/02/20          |
| 45,143 | Pasco  | 32  | Male   | No             |                | Unknown                       | FL resident  | 04/02/20          |
| 45,144 | Pasco  | 22  | Female | No             |                | Unknown                       | FL resident  | 04/02/20          |
| 45,145 | Pasco  | 40  | Male   | Yes            | NY             | Yes                           | FL resident  | 04/02/20          |
| 45,146 | Pasco  | 41  | Female | Yes            | FL; NV         | Yes                           | FL resident  | 04/02/20          |
| 45,147 | Pasco  | 50  | Male   | Yes            | NY             | Unknown                       | FL resident  | 04/02/20          |
| 45,148 | Pasco  | 71  | Female | No             |                | No                            | FL resident  | 04/02/20          |
| 45,149 | Pasco  | 38  | Female | No             |                | Yes                           | FL resident  | 04/02/20          |
| 45,150 | Pasco  | 60  | Male   | No             |                | Yes                           | FL resident  | 04/03/20          |
| 45,151 | Pasco  | 44  | Male   | Yes            | UNITED KINGDOM | Yes                           | FL resident  | 04/03/20          |
| 45,152 | Pasco  | 53  | Female | No             |                | Yes                           | FL resident  | 04/03/20          |
| 45,153 | Pasco  | 27  | Female | Yes            | FL; NY         | Yes                           | FL resident  | 04/03/20          |
| 45,154 | Pasco  | 55  | Male   | No             |                | No                            | FL resident  | 04/03/20          |
| 45,155 | Pasco  | 61  | Female | Yes            | NY             | No                            | FL resident  | 04/03/20          |
| 45,156 | Pasco  | 67  | Male   | No             |                | Unknown                       | FL resident  | 04/03/20          |
| 45,157 | Pasco  | 47  | Male   | No             |                | No                            | FL resident  | 04/03/20          |
| 45,158 | Pasco  | 55  | Female | No             |                | Yes                           | FL resident  | 04/03/20          |
| 45,159 | Pasco  | 55  | Female | No             |                | Yes                           | FL resident  | 04/03/20          |
| 45,160 | Pasco  | 40  | Male   | Yes            | UNITED KINGDOM | Unknown                       | FL resident  | 04/03/20          |
| 45,161 | Pasco  | 41  | Male   | No             |                | Yes                           | FL resident  | 04/03/20          |
| 45,162 | Pasco  | 6   | Male   | No             |                | Yes                           | FL resident  | 04/03/20          |
| 45,163 | Pasco  | 1   | Female | No             |                | Yes                           | FL resident  | 04/03/20          |
| 45,164 | Pasco  | 58  | Male   | No             |                | Yes                           | FL resident  | 04/03/20          |
| 45,165 | Pasco  | 52  | Female | No             |                | No                            | FL resident  | 04/04/20          |
| 45,166 | Pasco  | 40  | Male   | No             |                | No                            | FL resident  | 04/04/20          |
| 45,167 | Pasco  | 39  | Male   | No             |                | Yes                           | FL resident  | 04/04/20          |
| 45,168 | Pasco  | 21  | Male   | No             |                | No                            | FL resident  | 04/04/20          |
| 45,169 | Pasco  | 70  | Female | Yes            | CO; MD         | Unknown                       | FL resident  | 04/04/20          |
| 45,170 | Pasco  | 40  | Male   | No             |                | Yes                           | FL resident  | 04/04/20          |

# Coronavirus: line list of cases

Data verified as of May 24, 2020 at 10 AM

Data in this report are provisional and subject to change.

| Case   | County | Age | Gender | Travel related | Travel detail       | Contact with a confirmed case | Jurisdiction | Date case counted |
|--------|--------|-----|--------|----------------|---------------------|-------------------------------|--------------|-------------------|
| 45,171 | Pasco  | 56  | Male   | No             |                     | Yes                           | FL resident  | 04/05/20          |
| 45,172 | Pasco  | 31  | Female | No             |                     | Yes                           | FL resident  | 04/05/20          |
| 45,173 | Pasco  | 72  | Male   | Unknown        |                     | No                            | FL resident  | 04/05/20          |
| 45,174 | Pasco  | 53  | Female | No             |                     | Yes                           | FL resident  | 04/05/20          |
| 45,175 | Pasco  | 52  | Female | No             |                     | Unknown                       | FL resident  | 04/05/20          |
| 45,176 | Pasco  | 35  | Male   | No             |                     | Yes                           | FL resident  | 04/05/20          |
| 45,177 | Pasco  | 28  | Female | No             |                     | Unknown                       | FL resident  | 04/05/20          |
| 45,178 | Pasco  | 67  | Female | No             |                     | Unknown                       | FL resident  | 04/05/20          |
| 45,179 | Pasco  | 21  | Male   | Yes            | NY                  | Unknown                       | FL resident  | 04/05/20          |
| 45,180 | Pasco  | 44  | Male   | No             |                     | Yes                           | FL resident  | 04/05/20          |
| 45,181 | Pasco  | 21  | Male   | No             |                     | Yes                           | FL resident  | 04/05/20          |
| 45,182 | Pasco  | 54  | Male   | No             |                     | Yes                           | FL resident  | 04/06/20          |
| 45,183 | Pasco  | 59  | Female | Yes            | FL; INDIA           | No                            | FL resident  | 04/06/20          |
| 45,184 | Pasco  | 36  | Female | No             |                     | Yes                           | FL resident  | 04/06/20          |
| 45,185 | Pasco  | 30  | Female | No             |                     | Yes                           | FL resident  | 04/06/20          |
| 45,186 | Pasco  | 60  | Male   | Yes            | FL; MN              | No                            | FL resident  | 04/06/20          |
| 45,187 | Pasco  | 31  | Female | Yes            | PUERTO RICO         | Yes                           | FL resident  | 04/06/20          |
| 45,188 | Pasco  | 40  | Female | No             |                     | Yes                           | FL resident  | 04/06/20          |
| 45,189 | Pasco  | 70  | Female | No             |                     | Unknown                       | FL resident  | 04/06/20          |
| 45,190 | Pasco  | 44  | Male   | No             |                     | No                            | FL resident  | 04/06/20          |
| 45,191 | Pasco  | 23  | Male   | No             |                     | Yes                           | FL resident  | 04/06/20          |
| 45,192 | Pasco  | 53  | Female | No             |                     | No                            | FL resident  | 04/07/20          |
| 45,193 | Pasco  | 54  | Male   | No             |                     | Yes                           | FL resident  | 04/07/20          |
| 45,194 | Pasco  | 52  | Male   | No             |                     | Yes                           | FL resident  | 04/07/20          |
| 45,195 | Pasco  | 41  | Female | No             |                     | Yes                           | FL resident  | 04/07/20          |
| 45,196 | Pasco  | 25  | Female | No             |                     | Yes                           | FL resident  | 04/07/20          |
| 45,197 | Pasco  | 51  | Male   | No             |                     | Yes                           | FL resident  | 04/07/20          |
| 45,198 | Pasco  | 23  | Male   | No             |                     | Yes                           | FL resident  | 04/07/20          |
| 45,199 | Pasco  | 48  | Male   | No             |                     | No                            | FL resident  | 04/07/20          |
| 45,200 | Pasco  | 64  | Male   | Yes            | FL; SOUTH AMERICA   | Yes                           | FL resident  | 04/07/20          |
| 45,201 | Pasco  | 41  | Female | No             |                     | Yes                           | FL resident  | 04/07/20          |
| 45,202 | Pasco  | 36  | Male   | Yes            | NJ                  | Yes                           | FL resident  | 04/07/20          |
| 45,203 | Pasco  | 57  | Female | Yes            | NIGERIA             | Yes                           | FL resident  | 04/08/20          |
| 45,204 | Pasco  | 61  | Male   | No             |                     | Yes                           | FL resident  | 04/08/20          |
| 45,205 | Pasco  | 29  | Female | No             |                     | Yes                           | FL resident  | 04/08/20          |
| 45,206 | Pasco  | 62  | Male   | No             |                     | Yes                           | FL resident  | 04/08/20          |
| 45,207 | Pasco  | 61  | Male   | No             |                     | Yes                           | FL resident  | 04/08/20          |
| 45,208 | Pasco  | 72  | Male   | No             |                     | No                            | FL resident  | 04/09/20          |
| 45,209 | Pasco  | 53  | Male   | No             |                     | Yes                           | FL resident  | 04/09/20          |
| 45,210 | Pasco  | 44  | Male   | Yes            | NY                  | Yes                           | FL resident  | 04/09/20          |
| 45,211 | Pasco  | 51  | Male   | No             |                     | Yes                           | FL resident  | 04/09/20          |
| 45,212 | Pasco  | 33  | Female | No             |                     | No                            | FL resident  | 04/09/20          |
| 45,213 | Pasco  | 69  | Female | No             |                     | No                            | FL resident  | 04/09/20          |
| 45,214 | Pasco  | 17  | Male   | No             |                     | Yes                           | FL resident  | 04/09/20          |
| 45,215 | Pasco  | 58  | Male   | Unknown        |                     | Unknown                       | FL resident  | 04/09/20          |
| 45,216 | Pasco  | 58  | Female | No             |                     | Yes                           | FL resident  | 04/09/20          |
| 45,217 | Pasco  | 36  | Female | No             |                     | Yes                           | FL resident  | 04/09/20          |
| 45,218 | Pasco  | 75  | Female | Yes            | FL; TN              | No                            | FL resident  | 04/10/20          |
| 45,219 | Pasco  | 45  | Female | No             |                     | Yes                           | FL resident  | 04/10/20          |
| 45,220 | Pasco  | 52  | Male   | No             |                     | No                            | FL resident  | 04/10/20          |
| 45,221 | Pasco  | 25  | Female | No             |                     | No                            | FL resident  | 04/10/20          |
| 45,222 | Pasco  | 82  | Female | No             |                     | No                            | FL resident  | 04/10/20          |
| 45,223 | Pasco  | 94  | Male   | No             |                     | Unknown                       | FL resident  | 04/10/20          |
| 45,224 | Pasco  | 16  | Female | No             |                     | Yes                           | FL resident  | 04/11/20          |
| 45,225 | Pasco  | 42  | Female | No             |                     | Yes                           | FL resident  | 04/11/20          |
| 45,226 | Pasco  | 22  | Female | Yes            | FL; GA; VA          | Yes                           | FL resident  | 04/11/20          |
| 45,227 | Pasco  | 43  | Female | No             |                     | Unknown                       | FL resident  | 04/11/20          |
| 45,228 | Pasco  | 40  | Female | Yes            | CUBA; FL            | Yes                           | FL resident  | 04/11/20          |
| 45,229 | Pasco  | 58  | Female | No             |                     | Yes                           | FL resident  | 04/11/20          |
| 45,230 | Pasco  | 70  | Male   | Yes            | U.S. VIRGIN ISLANDS | Yes                           | FL resident  | 04/11/20          |
| 45,231 | Pasco  | 26  | Male   | No             |                     | Yes                           | FL resident  | 04/11/20          |
| 45,232 | Pasco  | 53  | Male   | No             |                     | No                            | FL resident  | 04/12/20          |

# Coronavirus: line list of cases

Data verified as of May 24, 2020 at 10 AM

Data in this report are provisional and subject to change.

| Case   | County | Age | Gender | Travel related | Travel detail     | Contact with a confirmed case | Jurisdiction | Date case counted |
|--------|--------|-----|--------|----------------|-------------------|-------------------------------|--------------|-------------------|
| 45,233 | Pasco  | 46  | Female | No             |                   | Unknown                       | FL resident  | 04/12/20          |
| 45,234 | Pasco  | 49  | Female | No             |                   | Yes                           | FL resident  | 04/12/20          |
| 45,235 | Pasco  | 38  | Male   | Unknown        |                   | Yes                           | FL resident  | 04/12/20          |
| 45,236 | Pasco  | 58  | Female | No             |                   | Yes                           | FL resident  | 04/12/20          |
| 45,237 | Pasco  | 87  | Female | No             |                   | Yes                           | FL resident  | 04/12/20          |
| 45,238 | Pasco  | 48  | Male   | No             |                   | Yes                           | FL resident  | 04/12/20          |
| 45,239 | Pasco  | 55  | Female | No             |                   | Yes                           | FL resident  | 04/12/20          |
| 45,240 | Pasco  | 68  | Male   | No             |                   | Yes                           | FL resident  | 04/12/20          |
| 45,241 | Pasco  | 67  | Female | Yes            | FL; SOUTH AMERICA | Yes                           | FL resident  | 04/12/20          |
| 45,242 | Pasco  | 38  | Female | No             |                   | Yes                           | FL resident  | 04/13/20          |
| 45,243 | Pasco  | 44  | Female | Unknown        |                   | Yes                           | FL resident  | 04/13/20          |
| 45,244 | Pasco  | 25  | Male   | No             |                   | Yes                           | FL resident  | 04/13/20          |
| 45,245 | Pasco  | 76  | Male   | No             |                   | Unknown                       | FL resident  | 04/13/20          |
| 45,246 | Pasco  | 66  | Female | No             |                   | Yes                           | FL resident  | 04/13/20          |
| 45,247 | Pasco  | 69  | Male   | No             |                   | Yes                           | FL resident  | 04/13/20          |
| 45,248 | Pasco  | 49  | Male   | No             |                   | Yes                           | FL resident  | 04/13/20          |
| 45,249 | Pasco  | 42  | Male   | Yes            | BAHAMAS           | Yes                           | FL resident  | 04/14/20          |
| 45,250 | Pasco  | 69  | Female | No             |                   | No                            | FL resident  | 04/14/20          |
| 45,251 | Pasco  | 38  | Male   | No             |                   | Yes                           | FL resident  | 04/14/20          |
| 45,252 | Pasco  | 40  | Female | No             |                   | Yes                           | FL resident  | 04/14/20          |
| 45,253 | Pasco  | 66  | Male   | No             |                   | Yes                           | FL resident  | 04/14/20          |
| 45,254 | Pasco  | 73  | Male   | No             |                   | Unknown                       | FL resident  | 04/14/20          |
| 45,255 | Pasco  | 35  | Female | No             |                   | No                            | FL resident  | 04/15/20          |
| 45,256 | Pasco  | 58  | Female | No             |                   | Yes                           | FL resident  | 04/15/20          |
| 45,257 | Pasco  | 53  | Male   | No             |                   | Unknown                       | FL resident  | 04/15/20          |
| 45,258 | Pasco  | 41  | Female | No             |                   | Unknown                       | FL resident  | 04/15/20          |
| 45,259 | Pasco  | 22  | Female | No             |                   | Yes                           | FL resident  | 04/15/20          |
| 45,260 | Pasco  | 36  | Male   | No             |                   | Yes                           | FL resident  | 04/15/20          |
| 45,261 | Pasco  | 40  | Male   | No             |                   | Yes                           | FL resident  | 04/15/20          |
| 45,262 | Pasco  | 48  | Male   | No             |                   | Yes                           | FL resident  | 04/15/20          |
| 45,263 | Pasco  | 49  | Male   | No             |                   | No                            | FL resident  | 04/15/20          |
| 45,264 | Pasco  | 61  | Female | Yes            | FL; NC            | Yes                           | FL resident  | 04/16/20          |
| 45,265 | Pasco  | 72  | Male   | Yes            | FL; NJ            | Unknown                       | FL resident  | 04/16/20          |
| 45,266 | Pasco  | 25  | Male   | No             |                   | No                            | FL resident  | 04/16/20          |
| 45,267 | Pasco  | 28  | Female | No             |                   | Yes                           | FL resident  | 04/16/20          |
| 45,268 | Pasco  | 26  | Male   | No             |                   | No                            | FL resident  | 04/16/20          |
| 45,269 | Pasco  | 42  | Female | No             |                   | Yes                           | FL resident  | 04/17/20          |
| 45,270 | Pasco  | 72  | Female | No             |                   | No                            | FL resident  | 04/17/20          |
| 45,271 | Pasco  | 44  | Female | No             |                   | Yes                           | FL resident  | 04/17/20          |
| 45,272 | Pasco  | 64  | Male   | Yes            | OH                | No                            | FL resident  | 04/18/20          |
| 45,273 | Pasco  | 51  | Female | No             |                   | Yes                           | FL resident  | 04/18/20          |
| 45,274 | Pasco  | 85  | Male   | No             |                   | Yes                           | FL resident  | 04/18/20          |
| 45,275 | Pasco  | 92  | Female | No             |                   | Yes                           | FL resident  | 04/18/20          |
| 45,276 | Pasco  | 21  | Female | No             |                   | Unknown                       | FL resident  | 04/18/20          |
| 45,277 | Pasco  | 11  | Male   | No             |                   | Yes                           | FL resident  | 04/19/20          |
| 45,278 | Pasco  | 5   | Female | No             |                   | Yes                           | FL resident  | 04/19/20          |
| 45,279 | Pasco  | 25  | Female | No             |                   | Yes                           | FL resident  | 04/19/20          |
| 45,280 | Pasco  | 4   | Female | No             |                   | No                            | FL resident  | 04/20/20          |
| 45,281 | Pasco  | 23  | Female | No             |                   | Yes                           | FL resident  | 04/20/20          |
| 45,282 | Pasco  | 70  | Female | No             |                   | Yes                           | FL resident  | 04/20/20          |
| 45,283 | Pasco  | 71  | Male   | No             |                   | Yes                           | FL resident  | 04/20/20          |
| 45,284 | Pasco  | 51  | Female | No             |                   | Yes                           | FL resident  | 04/20/20          |
| 45,285 | Pasco  | 74  | Female | No             |                   | Yes                           | FL resident  | 04/21/20          |
| 45,286 | Pasco  | 54  | Female | No             |                   | No                            | FL resident  | 04/21/20          |
| 45,287 | Pasco  | 29  | Female | No             |                   | Yes                           | FL resident  | 04/21/20          |
| 45,288 | Pasco  | 47  | Female | No             |                   | Yes                           | FL resident  | 04/21/20          |
| 45,289 | Pasco  | 72  | Female | No             |                   | Yes                           | FL resident  | 04/21/20          |
| 45,290 | Pasco  | 82  | Male   | No             |                   | Yes                           | FL resident  | 04/21/20          |
| 45,291 | Pasco  | 64  | Female | No             |                   | Yes                           | FL resident  | 04/21/20          |
| 45,292 | Pasco  | 80  | Male   | No             |                   | Yes                           | FL resident  | 04/21/20          |
| 45,293 | Pasco  | 40  | Male   | No             |                   | Yes                           | FL resident  | 04/22/20          |
| 45,294 | Pasco  | 61  | Male   | No             |                   | Unknown                       | FL resident  | 04/22/20          |

# Coronavirus: line list of cases

Data verified as of May 24, 2020 at 10 AM

Data in this report are provisional and subject to change.

| Case   | County | Age | Gender | Travel related | Travel detail | Contact with a confirmed case | Jurisdiction | Date case counted |
|--------|--------|-----|--------|----------------|---------------|-------------------------------|--------------|-------------------|
| 45,295 | Pasco  | 85  | Male   | No             |               | Unknown                       | FL resident  | 04/22/20          |
| 45,296 | Pasco  | 42  | Female | No             |               | No                            | FL resident  | 04/23/20          |
| 45,297 | Pasco  | 20  | Female | No             |               | Yes                           | FL resident  | 04/23/20          |
| 45,298 | Pasco  | 73  | Female | No             |               | Yes                           | FL resident  | 04/23/20          |
| 45,299 | Pasco  | 2   | Male   | No             |               | Unknown                       | FL resident  | 04/24/20          |
| 45,300 | Pasco  | 21  | Male   | No             |               | Yes                           | FL resident  | 04/24/20          |
| 45,301 | Pasco  | 47  | Male   | No             |               | Yes                           | FL resident  | 04/24/20          |
| 45,302 | Pasco  | 12  | Male   | No             |               | Yes                           | FL resident  | 04/24/20          |
| 45,303 | Pasco  | 14  | Female | No             |               | Yes                           | FL resident  | 04/24/20          |
| 45,304 | Pasco  | 40  | Female | No             |               | No                            | FL resident  | 04/24/20          |
| 45,305 | Pasco  | 80  | Female | No             |               | Yes                           | FL resident  | 04/24/20          |
| 45,306 | Pasco  | 79  | Female | No             |               | Yes                           | FL resident  | 04/24/20          |
| 45,307 | Pasco  | 79  | Female | No             |               | Yes                           | FL resident  | 04/25/20          |
| 45,308 | Pasco  | 45  | Female | Yes            | AL            | Yes                           | FL resident  | 04/26/20          |
| 45,309 | Pasco  | 4   | Male   | No             |               | No                            | FL resident  | 04/26/20          |
| 45,310 | Pasco  | 57  | Female | Yes            | FL; NC        | No                            | FL resident  | 04/27/20          |
| 45,311 | Pasco  | 7   | Female | Yes            | AZ            | Yes                           | FL resident  | 04/27/20          |
| 45,312 | Pasco  | 28  | Female | Yes            | AZ            | Yes                           | FL resident  | 04/27/20          |
| 45,313 | Pasco  | 1   | Male   | No             |               | Unknown                       | FL resident  | 04/27/20          |
| 45,314 | Pasco  | 20  | Male   | No             |               | Unknown                       | FL resident  | 04/27/20          |
| 45,315 | Pasco  | 49  | Female | No             |               | Unknown                       | FL resident  | 04/28/20          |
| 45,316 | Pasco  | 49  | Female | No             |               | Yes                           | FL resident  | 04/28/20          |
| 45,317 | Pasco  | 23  | Female | No             |               | Yes                           | FL resident  | 04/29/20          |
| 45,318 | Pasco  | 56  | Female | Yes            | MD            | Yes                           | FL resident  | 04/29/20          |
| 45,319 | Pasco  | 36  | Female | No             |               | Unknown                       | FL resident  | 04/29/20          |
| 45,320 | Pasco  | 87  | Male   | No             |               | Unknown                       | FL resident  | 04/29/20          |
| 45,321 | Pasco  | 91  | Male   | No             |               | Unknown                       | FL resident  | 04/29/20          |
| 45,322 | Pasco  | 92  | Male   | No             |               | Unknown                       | FL resident  | 04/29/20          |
| 45,323 | Pasco  | 53  | Male   | No             |               | Unknown                       | FL resident  | 04/29/20          |
| 45,324 | Pasco  | 86  | Male   | No             |               | Unknown                       | FL resident  | 04/29/20          |
| 45,325 | Pasco  | 33  | Female | No             |               | Unknown                       | FL resident  | 04/29/20          |
| 45,326 | Pasco  | 79  | Male   | No             |               | Unknown                       | FL resident  | 04/30/20          |
| 45,327 | Pasco  | 79  | Female | No             |               | No                            | FL resident  | 04/30/20          |
| 45,328 | Pasco  | 46  | Female | No             |               | Yes                           | FL resident  | 04/30/20          |
| 45,329 | Pasco  | 60  | Female | No             |               | Yes                           | FL resident  | 04/30/20          |
| 45,330 | Pasco  | 53  | Male   | No             |               | Unknown                       | FL resident  | 04/30/20          |
| 45,331 | Pasco  | 31  | Female | No             |               | Yes                           | FL resident  | 05/01/20          |
| 45,332 | Pasco  | 69  | Female | No             |               | Yes                           | FL resident  | 05/01/20          |
| 45,333 | Pasco  | 52  | Female | No             |               | Unknown                       | FL resident  | 05/01/20          |
| 45,334 | Pasco  | 29  | Female | No             |               | No                            | FL resident  | 05/01/20          |
| 45,335 | Pasco  | 50  | Male   | No             |               | Yes                           | FL resident  | 05/01/20          |
| 45,336 | Pasco  | 51  | Female | No             |               | Unknown                       | FL resident  | 05/01/20          |
| 45,337 | Pasco  | 39  | Female | No             |               | Unknown                       | FL resident  | 05/01/20          |
| 45,338 | Pasco  | 41  | Female | No             |               | Unknown                       | FL resident  | 05/01/20          |
| 45,339 | Pasco  | 22  | Female | No             |               | Unknown                       | FL resident  | 05/01/20          |
| 45,340 | Pasco  | 63  | Female | No             |               | Unknown                       | FL resident  | 05/01/20          |
| 45,341 | Pasco  | 58  | Female | No             |               | No                            | FL resident  | 05/01/20          |
| 45,342 | Pasco  | 52  | Female | No             |               | No                            | FL resident  | 05/01/20          |
| 45,343 | Pasco  | 32  | Female | No             |               | Unknown                       | FL resident  | 05/01/20          |
| 45,344 | Pasco  | 58  | Female | No             |               | Unknown                       | FL resident  | 05/01/20          |
| 45,345 | Pasco  | 42  | Male   | No             |               | Unknown                       | FL resident  | 05/01/20          |
| 45,346 | Pasco  | 20  | Female | No             |               | Yes                           | FL resident  | 05/01/20          |
| 45,347 | Pasco  | 88  | Female | No             |               | Yes                           | FL resident  | 05/01/20          |
| 45,348 | Pasco  | 83  | Male   | No             |               | Yes                           | FL resident  | 05/01/20          |
| 45,349 | Pasco  | 85  | Female | No             |               | Yes                           | FL resident  | 05/01/20          |
| 45,350 | Pasco  | 38  | Female | No             |               | Yes                           | FL resident  | 05/01/20          |
| 45,351 | Pasco  | 52  | Male   | No             |               | Yes                           | FL resident  | 05/02/20          |
| 45,352 | Pasco  | 49  | Female | No             |               | Yes                           | FL resident  | 05/02/20          |
| 45,353 | Pasco  | 27  | Male   | No             |               | No                            | FL resident  | 05/03/20          |
| 45,354 | Pasco  | 48  | Male   | No             |               | No                            | FL resident  | 05/03/20          |
| 45,355 | Pasco  | 53  | Male   | No             |               | Yes                           | FL resident  | 05/03/20          |
| 45,356 | Pasco  | 37  | Male   | No             |               | Unknown                       | FL resident  | 05/03/20          |

# Coronavirus: line list of cases

Data verified as of May 24, 2020 at 10 AM

Data in this report are provisional and subject to change.

| Case   | County | Age | Gender | Travel related | Travel detail | Contact with a confirmed case | Jurisdiction | Date case counted |
|--------|--------|-----|--------|----------------|---------------|-------------------------------|--------------|-------------------|
| 45,357 | Pasco  | 36  | Male   | No             |               | No                            | FL resident  | 05/03/20          |
| 45,358 | Pasco  | 27  | Male   | No             |               | No                            | FL resident  | 05/04/20          |
| 45,359 | Pasco  | 34  | Female | No             |               | Unknown                       | FL resident  | 05/04/20          |
| 45,360 | Pasco  | 61  | Male   | Yes            | NY            | Unknown                       | FL resident  | 05/05/20          |
| 45,361 | Pasco  | 41  | Male   | No             |               | No                            | FL resident  | 05/06/20          |
| 45,362 | Pasco  | 74  | Female | No             |               | Yes                           | FL resident  | 05/06/20          |
| 45,363 | Pasco  | 80  | Female | No             |               | Yes                           | FL resident  | 05/06/20          |
| 45,364 | Pasco  | 53  | Male   | No             |               | Yes                           | FL resident  | 05/08/20          |
| 45,365 | Pasco  | 35  | Female | No             |               | No                            | FL resident  | 05/08/20          |
| 45,366 | Pasco  | 37  | Male   | No             |               | No                            | FL resident  | 05/09/20          |
| 45,367 | Pasco  | 49  | Male   | No             |               | No                            | FL resident  | 05/09/20          |
| 45,368 | Pasco  | 47  | Female | No             |               | Yes                           | FL resident  | 05/09/20          |
| 45,369 | Pasco  | 43  | Male   | No             |               | Yes                           | FL resident  | 05/09/20          |
| 45,370 | Pasco  | 67  | Male   | No             |               | No                            | FL resident  | 05/11/20          |
| 45,371 | Pasco  | 54  | Male   | No             |               | Yes                           | FL resident  | 05/11/20          |
| 45,372 | Pasco  | 4   | Female | No             |               | Unknown                       | FL resident  | 05/11/20          |
| 45,373 | Pasco  | 57  | Male   | No             |               | Yes                           | FL resident  | 05/12/20          |
| 45,374 | Pasco  | 81  | Male   | No             |               | No                            | FL resident  | 05/12/20          |
| 45,375 | Pasco  | 68  | Male   | No             |               | Unknown                       | FL resident  | 05/12/20          |
| 45,376 | Pasco  | 72  | Female | No             |               | Unknown                       | FL resident  | 05/12/20          |
| 45,377 | Pasco  | 27  | Male   | No             |               | Yes                           | FL resident  | 05/12/20          |
| 45,378 | Pasco  | 6   | Male   | No             |               | Yes                           | FL resident  | 05/14/20          |
| 45,379 | Pasco  | 30  | Female | No             |               | Yes                           | FL resident  | 05/14/20          |
| 45,380 | Pasco  | 68  | Male   | Unknown        |               | Unknown                       | FL resident  | 05/14/20          |
| 45,381 | Pasco  | 69  | Male   | No             |               | Unknown                       | FL resident  | 05/14/20          |
| 45,382 | Pasco  | 23  | Male   | No             |               | Yes                           | FL resident  | 05/14/20          |
| 45,383 | Pasco  | 66  | Female | Yes            | MA            | Unknown                       | FL resident  | 05/14/20          |
| 45,384 | Pasco  | 73  | Male   | No             |               | Yes                           | FL resident  | 05/14/20          |
| 45,385 | Pasco  | 73  | Female | No             |               | No                            | FL resident  | 05/15/20          |
| 45,386 | Pasco  | 25  | Male   | No             |               | Yes                           | FL resident  | 05/15/20          |
| 45,387 | Pasco  | 61  | Male   | No             |               | Yes                           | FL resident  | 05/16/20          |
| 45,388 | Pasco  | 55  | Female | Yes            | NJ            | Yes                           | FL resident  | 05/16/20          |
| 45,389 | Pasco  | 54  | Female | No             |               | No                            | FL resident  | 05/17/20          |
| 45,390 | Pasco  | 19  | Female | No             |               | No                            | FL resident  | 05/17/20          |
| 45,391 | Pasco  | 71  | Female | No             |               | Unknown                       | FL resident  | 05/17/20          |
| 45,392 | Pasco  | 89  | Female | No             |               | No                            | FL resident  | 05/17/20          |
| 45,393 | Pasco  | 51  | Female | No             |               | Yes                           | FL resident  | 05/18/20          |
| 45,394 | Pasco  | 24  | Male   | No             |               | Yes                           | FL resident  | 05/18/20          |
| 45,395 | Pasco  | 57  | Male   | No             |               | No                            | FL resident  | 05/18/20          |
| 45,396 | Pasco  | 73  | Male   | No             |               | Unknown                       | FL resident  | 05/18/20          |
| 45,397 | Pasco  | 68  | Female | No             |               | Yes                           | FL resident  | 05/18/20          |
| 45,398 | Pasco  | 34  | Female | No             |               | Yes                           | FL resident  | 05/18/20          |
| 45,399 | Pasco  | 49  | Female | No             |               | No                            | FL resident  | 05/19/20          |
| 45,400 | Pasco  | 38  | Female | No             |               | No                            | FL resident  | 05/19/20          |
| 45,401 | Pasco  | 29  | Female | No             |               | No                            | FL resident  | 05/19/20          |
| 45,402 | Pasco  | 69  | Male   | No             |               | Unknown                       | FL resident  | 05/19/20          |
| 45,403 | Pasco  | 40  | Male   | Yes            | IL            | No                            | FL resident  | 05/20/20          |
| 45,404 | Pasco  | 51  | Male   | No             |               | Yes                           | FL resident  | 05/20/20          |
| 45,405 | Pasco  | 36  | Female | No             |               | Yes                           | FL resident  | 05/20/20          |
| 45,406 | Pasco  | 26  | Female | No             |               | Unknown                       | FL resident  | 05/20/20          |
| 45,407 | Pasco  | 75  | Male   | No             |               | Yes                           | FL resident  | 05/20/20          |
| 45,408 | Pasco  | 93  | Female | No             |               | Yes                           | FL resident  | 05/20/20          |
| 45,409 | Pasco  | 52  | Female | No             |               | Unknown                       | FL resident  | 05/21/20          |
| 45,410 | Pasco  | 56  | Female | No             |               | Yes                           | FL resident  | 05/21/20          |
| 45,411 | Pasco  | 90  | Female | No             |               | Unknown                       | FL resident  | 05/21/20          |
| 45,412 | Pasco  | 48  | Male   | Yes            | FL; PA        | Unknown                       | FL resident  | 05/22/20          |
| 45,413 | Pasco  | 44  | Female | No             |               | Unknown                       | FL resident  | 05/22/20          |
| 45,414 | Pasco  | 65  | Female | No             |               | No                            | FL resident  | 05/22/20          |
| 45,415 | Pasco  | 29  | Female | No             |               | Yes                           | FL resident  | 05/22/20          |
| 45,416 | Pasco  | 57  | Male   | Unknown        |               |                               | FL resident  | 05/23/20          |
| 45,417 | Pasco  | 52  | Female | Unknown        |               |                               | FL resident  | 05/23/20          |
| 45,418 | Pasco  | 26  | Female | No             |               | No                            | FL resident  | 05/23/20          |

# Coronavirus: line list of cases

Data verified as of May 24, 2020 at 10 AM

Data in this report are provisional and subject to change.

| Case   | County   | Age | Gender | Travel related | Travel detail                           | Contact with a confirmed case | Jurisdiction    | Date case counted |
|--------|----------|-----|--------|----------------|---|-------------------------------|-----------------|-------------------|
| 45,419 | Pasco    | 67  | Female | Unknown        |   |                               | FL resident     | 05/24/20          |
| 45,420 | Pasco    | 51  | Female | Unknown        |   | Yes                           | FL resident     | 05/24/20          |
| 45,421 | Pasco    | 54  | Female | Unknown        |   |                               | FL resident     | 05/24/20          |
| 45,422 | Pasco    | 73  | Female | Yes            | SPAIN                                   | Yes                           | Non-FL resident | 03/20/20          |
| 45,423 | Pasco    | 37  | Female | Yes            | UNKNOWN COUNTRY                         | Unknown                       | Non-FL resident | 04/01/20          |
| 45,424 | Pasco    | 56  | Male   | Yes            | FL; NY                                  | Unknown                       | Non-FL resident | 04/03/20          |
| 45,425 | Pasco    | 69  | Male   | No             |   | Yes                           | Non-FL resident | 04/04/20          |
| 45,426 | Pasco    | 46  | Female | Yes            | FL; NY                                  | Yes                           | Non-FL resident | 04/09/20          |
| 45,427 | Pasco    | 47  | Male   | Yes            | NY                                      | Unknown                       | Non-FL resident | 04/10/20          |
| 45,428 | Pasco    | 66  | Male   | Yes            | NY                                      | Yes                           | Non-FL resident | 04/10/20          |
| 45,429 | Pasco    | 43  | Female | Unknown        |   |                               | Non-FL resident | 05/01/20          |
| 45,430 | Pasco    | 50  | Male   | Yes            | CT                                      | Unknown                       | Non-FL resident | 05/08/20          |
| 45,431 | Pasco    | 85  | Male   | Yes            | NY                                      | Yes                           | Non-FL resident | 05/10/20          |
| 45,432 | Pinellas | 67  | Male   | Yes            | EGYPT                                   | Yes                           | FL resident     | 03/11/20          |
| 45,433 | Pinellas | 55  | Male   | Yes            | EGYPT                                   | Yes                           | FL resident     | 03/11/20          |
| 45,434 | Pinellas | 58  | Male   | No             |   | Yes                           | FL resident     | 03/16/20          |
| 45,435 | Pinellas | 58  | Male   | Yes            | CO                                      | Yes                           | FL resident     | 03/16/20          |
| 45,436 | Pinellas | 30  | Male   | Yes            | FL; MEXICO                              | No                            | FL resident     | 03/17/20          |
| 45,437 | Pinellas | 66  | Female | Yes            | ISRAEL                                  | Yes                           | FL resident     | 03/18/20          |
| 45,438 | Pinellas | 52  | Male   | Yes            | BULGARIA; GERMANY; UT                   | Yes                           | FL resident     | 03/18/20          |
| 45,439 | Pinellas | 32  | Male   | No             |   | Yes                           | FL resident     | 03/18/20          |
| 45,440 | Pinellas | 23  | Male   | Yes            | LA                                      | No                            | FL resident     | 03/18/20          |
| 45,441 | Pinellas | 61  | Female | Yes            | NY                                      | Yes                           | FL resident     | 03/18/20          |
| 45,442 | Pinellas | 54  | Female | Yes            | NY                                      | Yes                           | FL resident     | 03/18/20          |
| 45,443 | Pinellas | 59  | Male   | No             |   | No                            | FL resident     | 03/18/20          |
| 45,444 | Pinellas | 63  | Female | Yes            | FL; NY                                  | Yes                           | FL resident     | 03/19/20          |
| 45,445 | Pinellas | 24  | Female | Yes            | SPAIN                                   | Yes                           | FL resident     | 03/19/20          |
| 45,446 | Pinellas | 24  | Male   | Yes            | NY                                      | No                            | FL resident     | 03/19/20          |
| 45,447 | Pinellas | 62  | Female | Yes            | ID                                      | No                            | FL resident     | 03/19/20          |
| 45,448 | Pinellas | 70  | Female | Yes            | BELIZE; HONDURAS; MEXICO                | Yes                           | FL resident     | 03/20/20          |
| 45,449 | Pinellas | 68  | Male   | Yes            | BELIZE; HONDURAS; MEXICO                | Yes                           | FL resident     | 03/20/20          |
| 45,450 | Pinellas | 29  | Male   | Yes            | NY                                      | Yes                           | FL resident     | 03/20/20          |
| 45,451 | Pinellas | 58  | Male   | Yes            | ISRAEL                                  | Yes                           | FL resident     | 03/20/20          |
| 45,452 | Pinellas | 62  | Male   | No             |   | Yes                           | FL resident     | 03/21/20          |
| 45,453 | Pinellas | 67  | Male   | Yes            | FL; VA; WA                              | No                            | FL resident     | 03/21/20          |
| 45,454 | Pinellas | 60  | Male   | No             |   | No                            | FL resident     | 03/21/20          |
| 45,455 | Pinellas | 72  | Male   | No             |   | No                            | FL resident     | 03/21/20          |
| 45,456 | Pinellas | 29  | Female | Yes            | SPAIN                                   | Yes                           | FL resident     | 03/21/20          |
| 45,457 | Pinellas | 67  | Male   | No             |   | No                            | FL resident     | 03/21/20          |
| 45,458 | Pinellas | 53  | Male   | Yes            | GA                                      | No                            | FL resident     | 03/22/20          |
| 45,459 | Pinellas | 70  | Male   | Yes            | ISRAEL                                  | Yes                           | FL resident     | 03/22/20          |
| 45,460 | Pinellas | 52  | Male   | Yes            | ISRAEL                                  | Yes                           | FL resident     | 03/22/20          |
| 45,461 | Pinellas | 53  | Female | Yes            | MA                                      | No                            | FL resident     | 03/22/20          |
| 45,462 | Pinellas | 26  | Male   | Yes            | BAHAMAS; FL                             | No                            | FL resident     | 03/22/20          |
| 45,463 | Pinellas | 66  | Female | Yes            | FL; NV                                  | No                            | FL resident     | 03/22/20          |
| 45,464 | Pinellas | 75  | Male   | Yes            | ISRAEL; OH                              | Yes                           | FL resident     | 03/22/20          |
| 45,465 | Pinellas | 71  | Female | Yes            | ISRAEL; OH                              | Yes                           | FL resident     | 03/22/20          |
| 45,466 | Pinellas | 37  | Male   | No             |   | No                            | FL resident     | 03/22/20          |
| 45,467 | Pinellas | 69  | Female | No             |   | Yes                           | FL resident     | 03/23/20          |
| 45,468 | Pinellas | 69  | Female | Yes            | MEXICO                                  | No                            | FL resident     | 03/23/20          |
| 45,469 | Pinellas | 83  | Female | No             |   | Yes                           | FL resident     | 03/23/20          |
| 45,470 | Pinellas | 58  | Male   | No             |   | No                            | FL resident     | 03/23/20          |
| 45,471 | Pinellas | 42  | Male   | Yes            | BAHAMAS; CARIBBEAN; ST. KITTS AND NEVIS | No                            | FL resident     | 03/24/20          |
| 45,472 | Pinellas | 51  | Female | Yes            | FL; NJ                                  | Yes                           | FL resident     | 03/24/20          |
| 45,473 | Pinellas | 82  | Male   | No             |   | No                            | FL resident     | 03/24/20          |
| 45,474 | Pinellas | 65  | Male   | Yes            | FL; INDIA                               | Yes                           | FL resident     | 03/24/20          |
| 45,475 | Pinellas | 61  | Male   | No             |   | Yes                           | FL resident     | 03/25/20          |
| 45,476 | Pinellas | 71  | Male   | No             |   | No                            | FL resident     | 03/25/20          |
| 45,477 | Pinellas | 52  | Female | Yes            | FL; MI; NC                              | No                            | FL resident     | 03/25/20          |
| 45,478 | Pinellas | 65  | Male   | Yes            | NY                                      | No                            | FL resident     | 03/25/20          |
| 45,479 | Pinellas | 50  | Male   | No             |   | No                            | FL resident     | 03/25/20          |

# Coronavirus: line list of cases

Data verified as of May 24, 2020 at 10 AM

Data in this report are provisional and subject to change.

| Case   | County   | Age | Gender | Travel related | Travel detail                            | Contact with a confirmed case | Jurisdiction | Date case counted |
|--------|----------|-----|--------|----------------|--|-------------------------------|--------------|-------------------|
| 45,480 | Pinellas | 67  | Male   | No             |  | Yes                           | FL resident  | 03/25/20          |
| 45,481 | Pinellas | 63  | Female | Yes            | FL; JAPAN                                | No                            | FL resident  | 03/25/20          |
| 45,482 | Pinellas | 32  | Male   | Yes            | FL; ST. MAARTEN                          | No                            | FL resident  | 03/25/20          |
| 45,483 | Pinellas | 53  | Male   | No             |  | Yes                           | FL resident  | 03/26/20          |
| 45,484 | Pinellas | 54  | Male   | Yes            | NJ                                       | No                            | FL resident  | 03/26/20          |
| 45,485 | Pinellas | 64  | Male   | No             |  | Yes                           | FL resident  | 03/26/20          |
| 45,486 | Pinellas | 64  | Female | No             |  | Yes                           | FL resident  | 03/26/20          |
| 45,487 | Pinellas | 35  | Female | No             |  | Yes                           | FL resident  | 03/26/20          |
| 45,488 | Pinellas | 55  | Female | No             |  | No                            | FL resident  | 03/26/20          |
| 45,489 | Pinellas | 49  | Male   | Yes            | IRELAND                                  | No                            | FL resident  | 03/26/20          |
| 45,490 | Pinellas | 70  | Male   | Yes            | NJ                                       | No                            | FL resident  | 03/26/20          |
| 45,491 | Pinellas | 28  | Female | No             |  | No                            | FL resident  | 03/26/20          |
| 45,492 | Pinellas | 82  | Male   | Yes            | FL; OH                                   | Yes                           | FL resident  | 03/26/20          |
| 45,493 | Pinellas | 78  | Female | Yes            | DC; FL                                   | Yes                           | FL resident  | 03/26/20          |
| 45,494 | Pinellas | 71  | Male   | No             |  | Yes                           | FL resident  | 03/26/20          |
| 45,495 | Pinellas | 76  | Female | No             |  | Yes                           | FL resident  | 03/26/20          |
| 45,496 | Pinellas | 42  | Male   | No             |  | Yes                           | FL resident  | 03/26/20          |
| 45,497 | Pinellas | 77  | Male   | Yes            | COLOMBIA                                 | No                            | FL resident  | 03/27/20          |
| 45,498 | Pinellas | 75  | Male   | Yes            | NY                                       | No                            | FL resident  | 03/27/20          |
| 45,499 | Pinellas | 43  | Male   | Yes            | IL                                       | Yes                           | FL resident  | 03/27/20          |
| 45,500 | Pinellas | 18  | Male   | Yes            | UNITED KINGDOM                           | No                            | FL resident  | 03/27/20          |
| 45,501 | Pinellas | 69  | Male   | No             |  | Yes                           | FL resident  | 03/27/20          |
| 45,502 | Pinellas | 82  | Female | No             |  | No                            | FL resident  | 03/27/20          |
| 45,503 | Pinellas | 70  | Male   | Yes            | FL; PERU                                 | Yes                           | FL resident  | 03/27/20          |
| 45,504 | Pinellas | 47  | Male   | No             |  | Yes                           | FL resident  | 03/27/20          |
| 45,505 | Pinellas | 39  | Female | Yes            | NY                                       | Yes                           | FL resident  | 03/27/20          |
| 45,506 | Pinellas | 55  | Female | No             |  | No                            | FL resident  | 03/27/20          |
| 45,507 | Pinellas | 31  | Female | No             |  | No                            | FL resident  | 03/27/20          |
| 45,508 | Pinellas | 66  | Male   | No             |  | No                            | FL resident  | 03/28/20          |
| 45,509 | Pinellas | 75  | Female | Yes            | DOMINICAN REPUBLIC; FL; TURKS AND CAICOS | No                            | FL resident  | 03/28/20          |
| 45,510 | Pinellas | 64  | Male   | No             |  | No                            | FL resident  | 03/28/20          |
| 45,511 | Pinellas | 39  | Male   | Yes            | LA                                       | No                            | FL resident  | 03/28/20          |
| 45,512 | Pinellas | 48  | Male   | Yes            | NY                                       | No                            | FL resident  | 03/28/20          |
| 45,513 | Pinellas | 68  | Female | No             |  | No                            | FL resident  | 03/28/20          |
| 45,514 | Pinellas | 29  | Female | Yes            | IL                                       | Yes                           | FL resident  | 03/28/20          |
| 45,515 | Pinellas | 23  | Female | No             |  | Yes                           | FL resident  | 03/28/20          |
| 45,516 | Pinellas | 70  | Male   | No             |  | Unknown                       | FL resident  | 03/28/20          |
| 45,517 | Pinellas | 79  | Female | No             |  | No                            | FL resident  | 03/28/20          |
| 45,518 | Pinellas | 32  | Female | Yes            | COLOMBIA; FL                             | No                            | FL resident  | 03/28/20          |
| 45,519 | Pinellas | 41  | Male   | No             |  | No                            | FL resident  | 03/28/20          |
| 45,520 | Pinellas | 53  | Female | Yes            | NY                                       | Yes                           | FL resident  | 03/28/20          |
| 45,521 | Pinellas | 15  | Female | No             |  | Yes                           | FL resident  | 03/28/20          |
| 45,522 | Pinellas | 37  | Female | Yes            | FL; UT                                   | No                            | FL resident  | 03/28/20          |
| 45,523 | Pinellas | 82  | Female | Yes            | NY                                       | No                            | FL resident  | 03/28/20          |
| 45,524 | Pinellas | 63  | Female | Yes            | CA                                       | Yes                           | FL resident  | 03/28/20          |
| 45,525 | Pinellas | 58  | Male   | No             |  | Yes                           | FL resident  | 03/28/20          |
| 45,526 | Pinellas | 56  | Female | No             |  | Yes                           | FL resident  | 03/29/20          |
| 45,527 | Pinellas | 25  | Female | No             |  | No                            | FL resident  | 03/29/20          |
| 45,528 | Pinellas | 61  | Male   | No             |  | No                            | FL resident  | 03/29/20          |
| 45,529 | Pinellas | 71  | Male   | Yes            | CO                                       | No                            | FL resident  | 03/29/20          |
| 45,530 | Pinellas | 27  | Male   | No             |  | No                            | FL resident  | 03/29/20          |
| 45,531 | Pinellas | 59  | Male   | No             |  | No                            | FL resident  | 03/29/20          |
| 45,532 | Pinellas | 56  | Female | No             |  | Yes                           | FL resident  | 03/30/20          |
| 45,533 | Pinellas | 52  | Male   | Yes            | COSTA RICA                               | Unknown                       | FL resident  | 03/30/20          |
| 45,534 | Pinellas | 73  | Female | Yes            | CA; LA                                   | No                            | FL resident  | 03/30/20          |
| 45,535 | Pinellas | 67  | Female | Yes            | PERU                                     | Yes                           | FL resident  | 03/30/20          |
| 45,536 | Pinellas | 53  | Male   | Yes            | AUSTRALIA                                | No                            | FL resident  | 03/30/20          |
| 45,537 | Pinellas | 50  | Female | Yes            | IL; NY; OH                               | No                            | FL resident  | 03/30/20          |
| 45,538 | Pinellas | 33  | Female | No             |  | No                            | FL resident  | 03/30/20          |
| 45,539 | Pinellas | 32  | Female | Yes            | NY                                       | No                            | FL resident  | 03/30/20          |
| 45,540 | Pinellas | 36  | Female | Yes            | UNITED KINGDOM                           | Yes                           | FL resident  | 03/30/20          |

# Coronavirus: line list of cases

Data verified as of May 24, 2020 at 10 AM

Data in this report are provisional and subject to change.

| Case   | County   | Age | Gender | Travel related | Travel detail                           | Contact with a confirmed case | Jurisdiction | Date case counted |
|--------|----------|-----|--------|----------------|---|-------------------------------|--------------|-------------------|
| 45,541 | Pinellas | 40  | Female | No             |   | Yes                           | FL resident  | 03/30/20          |
| 45,542 | Pinellas | 70  | Female | Yes            | MEXICO                                  | No                            | FL resident  | 03/30/20          |
| 45,543 | Pinellas | 30  | Female | No             |   | Yes                           | FL resident  | 03/30/20          |
| 45,544 | Pinellas | 50  | Male   | Yes            | FRANCE; UNITED KINGDOM                  | No                            | FL resident  | 03/30/20          |
| 45,545 | Pinellas | 46  | Male   | Yes            | NC; NY                                  | No                            | FL resident  | 03/30/20          |
| 45,546 | Pinellas | 36  | Male   | No             |   | No                            | FL resident  | 03/30/20          |
| 45,547 | Pinellas | 38  | Female | No             |   | No                            | FL resident  | 03/31/20          |
| 45,548 | Pinellas | 75  | Male   | No             |   | No                            | FL resident  | 03/31/20          |
| 45,549 | Pinellas | 61  | Male   | No             |   | No                            | FL resident  | 03/31/20          |
| 45,550 | Pinellas | 40  | Male   | No             |   | No                            | FL resident  | 03/31/20          |
| 45,551 | Pinellas | 39  | Male   | Yes            | CA; FL                                  | No                            | FL resident  | 03/31/20          |
| 45,552 | Pinellas | 29  | Female | Yes            | GA                                      | No                            | FL resident  | 03/31/20          |
| 45,553 | Pinellas | 65  | Female | No             |   | No                            | FL resident  | 03/31/20          |
| 45,554 | Pinellas | 46  | Female | No             |   | Yes                           | FL resident  | 03/31/20          |
| 45,555 | Pinellas | 52  | Male   | No             |   | Yes                           | FL resident  | 03/31/20          |
| 45,556 | Pinellas | 33  | Female | No             |   | Yes                           | FL resident  | 03/31/20          |
| 45,557 | Pinellas | 59  | Female | No             |   | Yes                           | FL resident  | 03/31/20          |
| 45,558 | Pinellas | 62  | Female | Yes            | NY                                      | No                            | FL resident  | 03/31/20          |
| 45,559 | Pinellas | 48  | Male   | No             |   | No                            | FL resident  | 03/31/20          |
| 45,560 | Pinellas | 28  | Male   | No             |   | No                            | FL resident  | 03/31/20          |
| 45,561 | Pinellas | 29  | Male   | No             |   | Yes                           | FL resident  | 03/31/20          |
| 45,562 | Pinellas | 60  | Female | No             |   | No                            | FL resident  | 03/31/20          |
| 45,563 | Pinellas | 23  | Female | No             |   | Yes                           | FL resident  | 03/31/20          |
| 45,564 | Pinellas | 63  | Male   | No             |   | Yes                           | FL resident  | 03/31/20          |
| 45,565 | Pinellas | 76  | Male   | Yes            | FRANCE                                  | Yes                           | FL resident  | 03/31/20          |
| 45,566 | Pinellas | 62  | Female | Yes            | FRANCE                                  | No                            | FL resident  | 03/31/20          |
| 45,567 | Pinellas | 32  | Female | No             |   | Yes                           | FL resident  | 03/31/20          |
| 45,568 | Pinellas | 23  | Female | No             |   | No                            | FL resident  | 03/31/20          |
| 45,569 | Pinellas | 74  | Female | Yes            | FRANCE                                  | Yes                           | FL resident  | 03/31/20          |
| 45,570 | Pinellas | 46  | Female | No             |   | No                            | FL resident  | 03/31/20          |
| 45,571 | Pinellas | 61  | Female | Yes            | CA; FL; NV                              | Unknown                       | FL resident  | 03/31/20          |
| 45,572 | Pinellas | 39  | Female | No             |   | No                            | FL resident  | 03/31/20          |
| 45,573 | Pinellas | 48  | Female | No             |   | No                            | FL resident  | 03/31/20          |
| 45,574 | Pinellas | 60  | Male   | Yes            | INDONESIA; NJ; THAILAND; UNITED KINGDOM | No                            | FL resident  | 03/31/20          |
| 45,575 | Pinellas | 69  | Female | No             |   | No                            | FL resident  | 03/31/20          |
| 45,576 | Pinellas | 72  | Female | No             |   | Yes                           | FL resident  | 03/31/20          |
| 45,577 | Pinellas | 66  | Female | Yes            | FL; PUERTO RICO                         | Yes                           | FL resident  | 03/31/20          |
| 45,578 | Pinellas | 19  | Male   | No             |   | No                            | FL resident  | 03/31/20          |
| 45,579 | Pinellas | 45  | Female | No             |   | Unknown                       | FL resident  | 04/01/20          |
| 45,580 | Pinellas | 33  | Female | No             |   | No                            | FL resident  | 04/01/20          |
| 45,581 | Pinellas | 48  | Male   | Yes            | CO; FL                                  | No                            | FL resident  | 04/01/20          |
| 45,582 | Pinellas | 57  | Female | Yes            | GA; LA; MN; TX; U.S. VIRGIN ISLANDS     | No                            | FL resident  | 04/01/20          |
| 45,583 | Pinellas | 30  | Male   | No             |   | Yes                           | FL resident  | 04/01/20          |
| 45,584 | Pinellas | 60  | Male   | Yes            | EGYPT                                   | Yes                           | FL resident  | 04/01/20          |
| 45,585 | Pinellas | 57  | Female | Yes            | NY                                      | No                            | FL resident  | 04/01/20          |
| 45,586 | Pinellas | 59  | Male   | Yes            | NJ; SPAIN                               | Yes                           | FL resident  | 04/01/20          |
| 45,587 | Pinellas | 46  | Male   | Yes            | CA                                      | No                            | FL resident  | 04/01/20          |
| 45,588 | Pinellas | 19  | Female | No             |   | No                            | FL resident  | 04/01/20          |
| 45,589 | Pinellas | 28  | Female | Yes            | UNITED KINGDOM                          | Unknown                       | FL resident  | 04/01/20          |
| 45,590 | Pinellas | 77  | Female | Yes            | AUSTRALIA; CA; FL                       | Yes                           | FL resident  | 04/01/20          |
| 45,591 | Pinellas | 40  | Male   | No             |   | No                            | FL resident  | 04/01/20          |
| 45,592 | Pinellas | 56  | Female | Yes            | NY                                      | No                            | FL resident  | 04/01/20          |
| 45,593 | Pinellas | 50  | Male   | Yes            | NY                                      | No                            | FL resident  | 04/01/20          |
| 45,594 | Pinellas | 21  | Female | No             |   | Unknown                       | FL resident  | 04/01/20          |
| 45,595 | Pinellas | 72  | Female | No             |   | No                            | FL resident  | 04/01/20          |
| 45,596 | Pinellas | 62  | Male   | Yes            | ISRAEL                                  | Yes                           | FL resident  | 04/01/20          |
| 45,597 | Pinellas | 44  | Male   | No             |   | No                            | FL resident  | 04/01/20          |
| 45,598 | Pinellas | 65  | Female | No             |   | No                            | FL resident  | 04/01/20          |
| 45,599 | Pinellas | 32  | Female | No             |   | Yes                           | FL resident  | 04/01/20          |
| 45,600 | Pinellas | 53  | Female | No             |   | Yes                           | FL resident  | 04/01/20          |

# Coronavirus: line list of cases

Data verified as of May 24, 2020 at 10 AM

Data in this report are provisional and subject to change.

| Case   | County   | Age | Gender | Travel related | Travel detail                               | Contact with a confirmed case | Jurisdiction | Date case counted |
|--------|----------|-----|--------|----------------|---|-------------------------------|--------------|-------------------|
| 45,601 | Pinellas | 27  | Female | No             |   | No                            | FL resident  | 04/01/20          |
| 45,602 | Pinellas | 34  | Male   | No             |   | No                            | FL resident  | 04/01/20          |
| 45,603 | Pinellas | 43  | Female | No             |   | No                            | FL resident  | 04/01/20          |
| 45,604 | Pinellas | 52  | Male   | No             |   | No                            | FL resident  | 04/01/20          |
| 45,605 | Pinellas | 56  | Male   | No             |   | No                            | FL resident  | 04/01/20          |
| 45,606 | Pinellas | 52  | Male   | Yes            | CO  | Yes                           | FL resident  | 04/01/20          |
| 45,607 | Pinellas | 51  | Male   | No             |   | No                            | FL resident  | 04/01/20          |
| 45,608 | Pinellas | 57  | Female | No             |   | Yes                           | FL resident  | 04/01/20          |
| 45,609 | Pinellas | 22  | Male   | Yes            | FL; GA                                      | Yes                           | FL resident  | 04/01/20          |
| 45,610 | Pinellas | 17  | Female | Yes            | UNITED KINGDOM                              | Yes                           | FL resident  | 04/01/20          |
| 45,611 | Pinellas | 41  | Male   | No             |   | No                            | FL resident  | 04/01/20          |
| 45,612 | Pinellas | 53  | Female | No             |   | No                            | FL resident  | 04/01/20          |
| 45,613 | Pinellas | 85  | Male   | No             |   | Yes                           | FL resident  | 04/01/20          |
| 45,614 | Pinellas | 29  | Female | No             |   | Yes                           | FL resident  | 04/01/20          |
| 45,615 | Pinellas | 71  | Male   | Yes            | ASIA; KOREA                                 | Yes                           | FL resident  | 04/01/20          |
| 45,616 | Pinellas | 56  | Male   | No             |   | Yes                           | FL resident  | 04/01/20          |
| 45,617 | Pinellas | 31  | Female | No             |   | No                            | FL resident  | 04/01/20          |
| 45,618 | Pinellas | 46  | Male   | No             |   | No                            | FL resident  | 04/01/20          |
| 45,619 | Pinellas | 57  | Female | No             |   | No                            | FL resident  | 04/01/20          |
| 45,620 | Pinellas | 28  | Female | No             |   | Unknown                       | FL resident  | 04/01/20          |
| 45,621 | Pinellas | 31  | Male   | No             |   | No                            | FL resident  | 04/01/20          |
| 45,622 | Pinellas | 30  | Male   | Yes            | MA  | Yes                           | FL resident  | 04/01/20          |
| 45,623 | Pinellas | 49  | Female | Yes            | CANADA; FL; FINLAND; GERMANY; GREECE; SPAIN | No                            | FL resident  | 04/01/20          |
| 45,624 | Pinellas | 54  | Male   | No             |   | No                            | FL resident  | 04/01/20          |
| 45,625 | Pinellas | 19  | Female | Yes            | BAHAMAS; FL                                 | No                            | FL resident  | 04/01/20          |
| 45,626 | Pinellas | 39  | Female | No             |   | No                            | FL resident  | 04/01/20          |
| 45,627 | Pinellas | 60  | Female | Yes            | INDONESIA; MALDIVES                         | Yes                           | FL resident  | 04/01/20          |
| 45,628 | Pinellas | 67  | Male   | No             |   | No                            | FL resident  | 04/01/20          |
| 45,629 | Pinellas | 10  | Male   | Yes            | FL; NC                                      | Yes                           | FL resident  | 04/01/20          |
| 45,630 | Pinellas | 23  | Female | Yes            | FL; NY                                      | Yes                           | FL resident  | 04/01/20          |
| 45,631 | Pinellas | 43  | Female | No             |   | Yes                           | FL resident  | 04/01/20          |
| 45,632 | Pinellas | 42  | Male   | No             |   | No                            | FL resident  | 04/01/20          |
| 45,633 | Pinellas | 49  | Female | Yes            | MI  | Yes                           | FL resident  | 04/01/20          |
| 45,634 | Pinellas | 76  | Male   | No             |   | No                            | FL resident  | 04/01/20          |
| 45,635 | Pinellas | 30  | Female | No             |   | No                            | FL resident  | 04/01/20          |
| 45,636 | Pinellas | 71  | Male   | No             |   | No                            | FL resident  | 04/01/20          |
| 45,637 | Pinellas | 65  | Male   | No             |   | Yes                           | FL resident  | 04/01/20          |
| 45,638 | Pinellas | 41  | Male   | No             |   | Unknown                       | FL resident  | 04/01/20          |
| 45,639 | Pinellas | 59  | Male   | Yes            | EGYPT                                       | Yes                           | FL resident  | 04/02/20          |
| 45,640 | Pinellas | 41  | Male   | Yes            | CO  | No                            | FL resident  | 04/02/20          |
| 45,641 | Pinellas | 70  | Male   | No             |   | No                            | FL resident  | 04/02/20          |
| 45,642 | Pinellas | 29  | Female | Yes            | CA; FL                                      | No                            | FL resident  | 04/02/20          |
| 45,643 | Pinellas | 33  | Female | No             |   | Yes                           | FL resident  | 04/02/20          |
| 45,644 | Pinellas | 35  | Male   | No             |   | Yes                           | FL resident  | 04/02/20          |
| 45,645 | Pinellas | 95  | Male   | No             |   | Yes                           | FL resident  | 04/02/20          |
| 45,646 | Pinellas | 55  | Male   | No             |   | Unknown                       | FL resident  | 04/02/20          |
| 45,647 | Pinellas | 48  | Female | No             |   | Yes                           | FL resident  | 04/02/20          |
| 45,648 | Pinellas | 40  | Female | No             |   | Yes                           | FL resident  | 04/02/20          |
| 45,649 | Pinellas | 26  | Female | No             |   | No                            | FL resident  | 04/02/20          |
| 45,650 | Pinellas | 45  | Male   | No             |   | Unknown                       | FL resident  | 04/02/20          |
| 45,651 | Pinellas | 52  | Female | Yes            | BAHAMAS; ECUADOR; FL                        | Yes                           | FL resident  | 04/02/20          |
| 45,652 | Pinellas | 58  | Female | Yes            | GREECE; UNITED ARAB EMIRATES                | Yes                           | FL resident  | 04/02/20          |
| 45,653 | Pinellas | 60  | Female | No             |   | Yes                           | FL resident  | 04/02/20          |
| 45,654 | Pinellas | 50  | Male   | No             |   | No                            | FL resident  | 04/02/20          |
| 45,655 | Pinellas | 57  | Male   | Yes            | ISRAEL                                      | No                            | FL resident  | 04/02/20          |
| 45,656 | Pinellas | 47  | Male   | No             |   | Yes                           | FL resident  | 04/02/20          |
| 45,657 | Pinellas | 55  | Male   | Yes            | NY  | Yes                           | FL resident  | 04/02/20          |
| 45,658 | Pinellas | 44  | Male   | No             |   | Yes                           | FL resident  | 04/02/20          |
| 45,659 | Pinellas | 45  | Female | No             |   | No                            | FL resident  | 04/02/20          |
| 45,660 | Pinellas | 48  | Female | No             |   | No                            | FL resident  | 04/02/20          |

# Coronavirus: line list of cases

Data verified as of May 24, 2020 at 10 AM

Data in this report are provisional and subject to change.

| Case   | County   | Age | Gender | Travel related | Travel detail        | Contact with a confirmed case | Jurisdiction | Date case counted |
|--------|----------|-----|--------|----------------|----------------------|-------------------------------|--------------|-------------------|
| 45,661 | Pinellas | 53  | Male   | No             |                      | Yes                           | FL resident  | 04/02/20          |
| 45,662 | Pinellas | 62  | Male   | Yes            | FL; UT               | No                            | FL resident  | 04/02/20          |
| 45,663 | Pinellas | 50  | Male   | No             |                      | No                            | FL resident  | 04/02/20          |
| 45,664 | Pinellas | 53  | Female | Yes            | CO; FL               | Yes                           | FL resident  | 04/02/20          |
| 45,665 | Pinellas | 66  | Female | Yes            | MEXICO               | No                            | FL resident  | 04/02/20          |
| 45,666 | Pinellas | 78  | Female | Yes            | ECUADOR              | No                            | FL resident  | 04/02/20          |
| 45,667 | Pinellas | 47  | Female | Yes            | MI; NY               | Yes                           | FL resident  | 04/02/20          |
| 45,668 | Pinellas | 51  | Male   | No             |                      | No                            | FL resident  | 04/02/20          |
| 45,669 | Pinellas | 79  | Male   | Yes            | FL; NJ               | Unknown                       | FL resident  | 04/02/20          |
| 45,670 | Pinellas | 26  | Female | No             |                      | Unknown                       | FL resident  | 04/02/20          |
| 45,671 | Pinellas | 29  | Female | Yes            | NY                   | Yes                           | FL resident  | 04/02/20          |
| 45,672 | Pinellas | 71  | Female | No             |                      | Yes                           | FL resident  | 04/02/20          |
| 45,673 | Pinellas | 28  | Male   | No             |                      | Yes                           | FL resident  | 04/02/20          |
| 45,674 | Pinellas | 60  | Male   | Yes            | FL; NY               | Yes                           | FL resident  | 04/02/20          |
| 45,675 | Pinellas | 54  | Male   | No             |                      | No                            | FL resident  | 04/02/20          |
| 45,676 | Pinellas | 30  | Male   | Yes            | FRANCE               | No                            | FL resident  | 04/03/20          |
| 45,677 | Pinellas | 30  | Male   | Yes            | NY                   | No                            | FL resident  | 04/03/20          |
| 45,678 | Pinellas | 26  | Male   | No             |                      | Unknown                       | FL resident  | 04/03/20          |
| 45,679 | Pinellas | 50  | Female | Yes            | CO; FL               | Yes                           | FL resident  | 04/03/20          |
| 45,680 | Pinellas | 57  | Female | Yes            | CO                   | Yes                           | FL resident  | 04/03/20          |
| 45,681 | Pinellas | 55  | Male   | Yes            | CO                   | Yes                           | FL resident  | 04/03/20          |
| 45,682 | Pinellas | 33  | Male   | No             |                      | No                            | FL resident  | 04/03/20          |
| 45,683 | Pinellas | 32  | Male   | No             |                      | No                            | FL resident  | 04/03/20          |
| 45,684 | Pinellas | 50  | Male   | No             |                      | Yes                           | FL resident  | 04/03/20          |
| 45,685 | Pinellas | 62  | Male   | Yes            | MD; NJ; NY; PA       | No                            | FL resident  | 04/03/20          |
| 45,686 | Pinellas | 70  | Male   | No             |                      | Yes                           | FL resident  | 04/03/20          |
| 45,687 | Pinellas | 58  | Male   | No             |                      | Yes                           | FL resident  | 04/03/20          |
| 45,688 | Pinellas | 28  | Female | No             |                      | No                            | FL resident  | 04/03/20          |
| 45,689 | Pinellas | 36  | Female | No             |                      | No                            | FL resident  | 04/03/20          |
| 45,690 | Pinellas | 21  | Female | Yes            | FL; NY               | Yes                           | FL resident  | 04/03/20          |
| 45,691 | Pinellas | 49  | Male   | Yes            | NY                   | Yes                           | FL resident  | 04/03/20          |
| 45,692 | Pinellas | 67  | Female | Yes            | AUSTRALIA            | No                            | FL resident  | 04/03/20          |
| 45,693 | Pinellas | 56  | Female | Yes            | WI                   | Yes                           | FL resident  | 04/03/20          |
| 45,694 | Pinellas | 60  | Female | Yes            | UNITED KINGDOM       | No                            | FL resident  | 04/03/20          |
| 45,695 | Pinellas | 58  | Female | Yes            | MA; NJ               | No                            | FL resident  | 04/03/20          |
| 45,696 | Pinellas | 48  | Female | No             |                      | No                            | FL resident  | 04/03/20          |
| 45,697 | Pinellas | 66  | Female | Yes            | AUSTRALIA; FL; TX    | No                            | FL resident  | 04/03/20          |
| 45,698 | Pinellas | 73  | Female | No             |                      | Yes                           | FL resident  | 04/03/20          |
| 45,699 | Pinellas | 65  | Male   | Yes            | CO                   | No                            | FL resident  | 04/03/20          |
| 45,700 | Pinellas | 64  | Male   | No             |                      | Yes                           | FL resident  | 04/03/20          |
| 45,701 | Pinellas | 46  | Male   | No             |                      | No                            | FL resident  | 04/03/20          |
| 45,702 | Pinellas | 36  | Male   | Yes            | FL; NJ               | Yes                           | FL resident  | 04/03/20          |
| 45,703 | Pinellas | 61  | Female | No             |                      | Yes                           | FL resident  | 04/03/20          |
| 45,704 | Pinellas | 13  | Female | Yes            | FL; NJ               | Yes                           | FL resident  | 04/03/20          |
| 45,705 | Pinellas | 6   | Male   | Yes            | FL; NJ               | Yes                           | FL resident  | 04/03/20          |
| 45,706 | Pinellas | 22  | Female | Yes            | FL; NY               | No                            | FL resident  | 04/03/20          |
| 45,707 | Pinellas | 51  | Male   | No             |                      | No                            | FL resident  | 04/03/20          |
| 45,708 | Pinellas | 61  | Female | No             |                      | Yes                           | FL resident  | 04/03/20          |
| 45,709 | Pinellas | 57  | Female | Yes            | BAHAMAS; ECUADOR; FL | Yes                           | FL resident  | 04/03/20          |
| 45,710 | Pinellas | 37  | Male   | Yes            | VA                   | No                            | FL resident  | 04/03/20          |
| 45,711 | Pinellas | 70  | Male   | No             |                      | Yes                           | FL resident  | 04/03/20          |
| 45,712 | Pinellas | 62  | Female | Yes            | FL; HI               | Unknown                       | FL resident  | 04/03/20          |
| 45,713 | Pinellas | 32  | Female | No             |                      | Yes                           | FL resident  | 04/03/20          |
| 45,714 | Pinellas | 33  | Male   | No             |                      | Yes                           | FL resident  | 04/03/20          |
| 45,715 | Pinellas | 32  | Male   | No             |                      | Yes                           | FL resident  | 04/03/20          |
| 45,716 | Pinellas | 45  | Female | No             |                      | No                            | FL resident  | 04/03/20          |
| 45,717 | Pinellas | 42  | Female | Yes            | PUERTO RICO          | Yes                           | FL resident  | 04/04/20          |
| 45,718 | Pinellas | 56  | Male   | No             |                      | Yes                           | FL resident  | 04/04/20          |
| 45,719 | Pinellas | 68  | Female | No             |                      | No                            | FL resident  | 04/04/20          |
| 45,720 | Pinellas | 67  | Male   | No             |                      | No                            | FL resident  | 04/04/20          |
| 45,721 | Pinellas | 40  | Male   | Yes            | FL; TN               | Yes                           | FL resident  | 04/04/20          |
| 45,722 | Pinellas | 32  | Male   | No             |                      | Yes                           | FL resident  | 04/04/20          |

# Coronavirus: line list of cases

Data verified as of May 24, 2020 at 10 AM

Data in this report are provisional and subject to change.

| Case   | County   | Age | Gender | Travel related | Travel detail          | Contact with a confirmed case | Jurisdiction | Date case counted |
|--------|----------|-----|--------|----------------|------------------------|-------------------------------|--------------|-------------------|
| 45,723 | Pinellas | 66  | Male   | Yes            | FL; NY                 | Yes                           | FL resident  | 04/04/20          |
| 45,724 | Pinellas | 57  | Male   | No             |                        | Yes                           | FL resident  | 04/04/20          |
| 45,725 | Pinellas | 27  | Female | No             |                        | No                            | FL resident  | 04/04/20          |
| 45,726 | Pinellas | 61  | Male   | No             |                        | No                            | FL resident  | 04/04/20          |
| 45,727 | Pinellas | 35  | Male   | No             |                        | No                            | FL resident  | 04/04/20          |
| 45,728 | Pinellas | 50  | Female | No             |                        | Yes                           | FL resident  | 04/04/20          |
| 45,729 | Pinellas | 33  | Male   | No             |                        | No                            | FL resident  | 04/04/20          |
| 45,730 | Pinellas | 31  | Female | No             |                        | Yes                           | FL resident  | 04/04/20          |
| 45,731 | Pinellas | 56  | Male   | No             |                        | No                            | FL resident  | 04/04/20          |
| 45,732 | Pinellas | 33  | Female | No             |                        | Yes                           | FL resident  | 04/05/20          |
| 45,733 | Pinellas | 44  | Female | No             |                        | Yes                           | FL resident  | 04/05/20          |
| 45,734 | Pinellas | 44  | Male   | No             |                        | Unknown                       | FL resident  | 04/05/20          |
| 45,735 | Pinellas | 37  | Female | No             |                        | Yes                           | FL resident  | 04/05/20          |
| 45,736 | Pinellas | 53  | Female | Yes            | FL; Turks and Caicos   | Yes                           | FL resident  | 04/05/20          |
| 45,737 | Pinellas | 22  | Male   | No             |                        | No                            | FL resident  | 04/05/20          |
| 45,738 | Pinellas | 54  | Male   | No             |                        | Unknown                       | FL resident  | 04/05/20          |
| 45,739 | Pinellas | 19  | Female | Yes            | FL; SPAIN              | Yes                           | FL resident  | 04/05/20          |
| 45,740 | Pinellas | 53  | Female | Yes            | LA                     | No                            | FL resident  | 04/05/20          |
| 45,741 | Pinellas | 65  | Female | No             |                        | No                            | FL resident  | 04/05/20          |
| 45,742 | Pinellas | 54  | Male   | Yes            | LA                     | Yes                           | FL resident  | 04/05/20          |
| 45,743 | Pinellas | 23  | Female | Yes            | UNITED KINGDOM         | No                            | FL resident  | 04/05/20          |
| 45,744 | Pinellas | 66  | Female | Yes            | FL; PA                 | Yes                           | FL resident  | 04/05/20          |
| 45,745 | Pinellas | 57  | Female | No             |                        | Yes                           | FL resident  | 04/05/20          |
| 45,746 | Pinellas | 53  | Female | No             |                        | No                            | FL resident  | 04/05/20          |
| 45,747 | Pinellas | 72  | Male   | No             |                        | No                            | FL resident  | 04/05/20          |
| 45,748 | Pinellas | 74  | Male   | No             |                        | No                            | FL resident  | 04/05/20          |
| 45,749 | Pinellas | 57  | Male   | No             |                        | No                            | FL resident  | 04/06/20          |
| 45,750 | Pinellas | 31  | Female | No             |                        | No                            | FL resident  | 04/06/20          |
| 45,751 | Pinellas | 48  | Male   | No             |                        | No                            | FL resident  | 04/06/20          |
| 45,752 | Pinellas | 59  | Male   | No             |                        | Yes                           | FL resident  | 04/06/20          |
| 45,753 | Pinellas | 52  | Male   | Yes            | COSTA RICA; FL         | Yes                           | FL resident  | 04/06/20          |
| 45,754 | Pinellas | 42  | Female | No             |                        | No                            | FL resident  | 04/06/20          |
| 45,755 | Pinellas | 32  | Male   | Yes            | CT                     | Yes                           | FL resident  | 04/06/20          |
| 45,756 | Pinellas | 42  | Male   | No             |                        | Yes                           | FL resident  | 04/06/20          |
| 45,757 | Pinellas | 55  | Female | No             |                        | Yes                           | FL resident  | 04/06/20          |
| 45,758 | Pinellas | 50  | Female | No             |                        | No                            | FL resident  | 04/06/20          |
| 45,759 | Pinellas | 31  | Female | No             |                        | Yes                           | FL resident  | 04/06/20          |
| 45,760 | Pinellas | 70  | Male   | Yes            | BOSNIA AND HERZEGOVINA | Yes                           | FL resident  | 04/06/20          |
| 45,761 | Pinellas | 74  | Female | Yes            | MI                     | Yes                           | FL resident  | 04/06/20          |
| 45,762 | Pinellas | 88  | Male   | No             |                        | No                            | FL resident  | 04/06/20          |
| 45,763 | Pinellas | 66  | Male   | No             |                        | Yes                           | FL resident  | 04/06/20          |
| 45,764 | Pinellas | 39  | Female | No             |                        | No                            | FL resident  | 04/07/20          |
| 45,765 | Pinellas | 61  | Female | No             |                        | Yes                           | FL resident  | 04/07/20          |
| 45,766 | Pinellas | 28  | Male   | No             |                        | Yes                           | FL resident  | 04/07/20          |
| 45,767 | Pinellas | 81  | Male   | No             |                        | No                            | FL resident  | 04/07/20          |
| 45,768 | Pinellas | 23  | Female | No             |                        | No                            | FL resident  | 04/07/20          |
| 45,769 | Pinellas | 47  | Female | No             |                        | No                            | FL resident  | 04/07/20          |
| 45,770 | Pinellas | 34  | Female | No             |                        | No                            | FL resident  | 04/07/20          |
| 45,771 | Pinellas | 20  | Female | Yes            | CO                     | Yes                           | FL resident  | 04/07/20          |
| 45,772 | Pinellas | 46  | Male   | No             |                        | Yes                           | FL resident  | 04/07/20          |
| 45,773 | Pinellas | 36  | Female | Yes            | GA                     | Yes                           | FL resident  | 04/07/20          |
| 45,774 | Pinellas | 64  | Male   | No             |                        | No                            | FL resident  | 04/07/20          |
| 45,775 | Pinellas | 86  | Male   | No             |                        | No                            | FL resident  | 04/07/20          |
| 45,776 | Pinellas | 46  | Male   | No             |                        | Yes                           | FL resident  | 04/07/20          |
| 45,777 | Pinellas | 67  | Female | No             |                        | No                            | FL resident  | 04/07/20          |
| 45,778 | Pinellas | 67  | Male   | No             |                        | Yes                           | FL resident  | 04/07/20          |
| 45,779 | Pinellas | 36  | Male   | No             |                        | Yes                           | FL resident  | 04/07/20          |
| 45,780 | Pinellas | 84  | Female | No             |                        | No                            | FL resident  | 04/07/20          |
| 45,781 | Pinellas | 29  | Female | No             |                        | Unknown                       | FL resident  | 04/08/20          |
| 45,782 | Pinellas | 60  | Female | No             |                        | No                            | FL resident  | 04/08/20          |
| 45,783 | Pinellas | 61  | Female | No             |                        | Yes                           | FL resident  | 04/08/20          |
| 45,784 | Pinellas | 58  | Male   | No             |                        | Yes                           | FL resident  | 04/08/20          |

# Coronavirus: line list of cases

Data verified as of May 24, 2020 at 10 AM

Data in this report are provisional and subject to change.

| Case   | County   | Age | Gender | Travel related | Travel detail  | Contact with a confirmed case | Jurisdiction | Date case counted |
|--------|----------|-----|--------|----------------|----------------|-------------------------------|--------------|-------------------|
| 45,785 | Pinellas | 48  | Female | No             |                | Yes                           | FL resident  | 04/08/20          |
| 45,786 | Pinellas | 58  | Male   | No             |                | No                            | FL resident  | 04/08/20          |
| 45,787 | Pinellas | 45  | Male   | No             |                | No                            | FL resident  | 04/08/20          |
| 45,788 | Pinellas | 55  | Female | Yes            | ECUADOR; FL    | Unknown                       | FL resident  | 04/08/20          |
| 45,789 | Pinellas | 54  | Male   | No             |                | Yes                           | FL resident  | 04/08/20          |
| 45,790 | Pinellas | 61  | Male   | No             |                | Yes                           | FL resident  | 04/08/20          |
| 45,791 | Pinellas | 67  | Male   | No             |                | No                            | FL resident  | 04/08/20          |
| 45,792 | Pinellas | 50  | Female | No             |                | Yes                           | FL resident  | 04/08/20          |
| 45,793 | Pinellas | 60  | Male   | No             |                | Yes                           | FL resident  | 04/08/20          |
| 45,794 | Pinellas | 71  | Male   | No             |                | No                            | FL resident  | 04/08/20          |
| 45,795 | Pinellas | 26  | Female | No             |                | No                            | FL resident  | 04/08/20          |
| 45,796 | Pinellas | 63  | Female | No             |                | Yes                           | FL resident  | 04/08/20          |
| 45,797 | Pinellas | 40  | Male   | No             |                | No                            | FL resident  | 04/08/20          |
| 45,798 | Pinellas | 30  | Female | No             |                | Yes                           | FL resident  | 04/09/20          |
| 45,799 | Pinellas | 1   | Male   | No             |                | Yes                           | FL resident  | 04/09/20          |
| 45,800 | Pinellas | 35  | Female | No             |                | No                            | FL resident  | 04/09/20          |
| 45,801 | Pinellas | 39  | Female | No             |                | Yes                           | FL resident  | 04/09/20          |
| 45,802 | Pinellas | 55  | Male   | No             |                | No                            | FL resident  | 04/09/20          |
| 45,803 | Pinellas | 32  | Female | No             |                | No                            | FL resident  | 04/09/20          |
| 45,804 | Pinellas | 74  | Male   | No             |                | No                            | FL resident  | 04/09/20          |
| 45,805 | Pinellas | 55  | Male   | No             |                | Yes                           | FL resident  | 04/09/20          |
| 45,806 | Pinellas | 80  | Male   | Yes            | NY             | Unknown                       | FL resident  | 04/09/20          |
| 45,807 | Pinellas | 69  | Male   | No             |                | Yes                           | FL resident  | 04/09/20          |
| 45,808 | Pinellas | 68  | Male   | No             |                | Yes                           | FL resident  | 04/09/20          |
| 45,809 | Pinellas | 51  | Male   | No             |                | Yes                           | FL resident  | 04/09/20          |
| 45,810 | Pinellas | 28  | Male   | No             |                | Yes                           | FL resident  | 04/09/20          |
| 45,811 | Pinellas | 66  | Female | No             |                | No                            | FL resident  | 04/09/20          |
| 45,812 | Pinellas | 79  | Male   | No             |                | No                            | FL resident  | 04/09/20          |
| 45,813 | Pinellas | 47  | Female | No             |                | Yes                           | FL resident  | 04/09/20          |
| 45,814 | Pinellas | 21  | Male   | No             |                | Yes                           | FL resident  | 04/09/20          |
| 45,815 | Pinellas | 66  | Female | Yes            | FL; NJ         | No                            | FL resident  | 04/09/20          |
| 45,816 | Pinellas | 82  | Male   | No             |                | Yes                           | FL resident  | 04/10/20          |
| 45,817 | Pinellas | 19  | Female | No             |                | Yes                           | FL resident  | 04/10/20          |
| 45,818 | Pinellas | 53  | Female | No             |                | Yes                           | FL resident  | 04/10/20          |
| 45,819 | Pinellas | 88  | Female | No             |                | Yes                           | FL resident  | 04/10/20          |
| 45,820 | Pinellas | 90  | Male   | No             |                | Yes                           | FL resident  | 04/10/20          |
| 45,821 | Pinellas | 94  | Female | No             |                | Yes                           | FL resident  | 04/10/20          |
| 45,822 | Pinellas | 23  | Female | No             |                | No                            | FL resident  | 04/10/20          |
| 45,823 | Pinellas | 50  | Male   | No             |                | Yes                           | FL resident  | 04/10/20          |
| 45,824 | Pinellas | 84  | Female | No             |                | No                            | FL resident  | 04/10/20          |
| 45,825 | Pinellas | 64  | Female | No             |                | Yes                           | FL resident  | 04/10/20          |
| 45,826 | Pinellas | 45  | Female | Yes            | COSTA RICA; FL | Yes                           | FL resident  | 04/10/20          |
| 45,827 | Pinellas | 21  | Female | Yes            | COSTA RICA; FL | Yes                           | FL resident  | 04/10/20          |
| 45,828 | Pinellas | 70  | Female | No             |                | No                            | FL resident  | 04/10/20          |
| 45,829 | Pinellas | 50  | Male   | No             |                | Unknown                       | FL resident  | 04/10/20          |
| 45,830 | Pinellas | 9   | Male   | Yes            | COSTA RICA; FL | Yes                           | FL resident  | 04/10/20          |
| 45,831 | Pinellas | 27  | Female | No             |                | Yes                           | FL resident  | 04/11/20          |
| 45,832 | Pinellas | 20  | Female | No             |                | Yes                           | FL resident  | 04/11/20          |
| 45,833 | Pinellas | 59  | Male   | No             |                | Yes                           | FL resident  | 04/11/20          |
| 45,834 | Pinellas | 50  | Male   | No             |                | No                            | FL resident  | 04/11/20          |
| 45,835 | Pinellas | 20  | Male   | No             |                | Yes                           | FL resident  | 04/11/20          |
| 45,836 | Pinellas | 65  | Female | No             |                | Yes                           | FL resident  | 04/11/20          |
| 45,837 | Pinellas | 45  | Male   | No             |                | Yes                           | FL resident  | 04/11/20          |
| 45,838 | Pinellas | 98  | Female | No             |                | No                            | FL resident  | 04/11/20          |
| 45,839 | Pinellas | 88  | Female | No             |                | No                            | FL resident  | 04/11/20          |
| 45,840 | Pinellas | 34  | Female | No             |                | No                            | FL resident  | 04/11/20          |
| 45,841 | Pinellas | 43  | Female | Yes            | FL; NY         | No                            | FL resident  | 04/12/20          |
| 45,842 | Pinellas | 22  | Male   | No             |                | Yes                           | FL resident  | 04/12/20          |
| 45,843 | Pinellas | 28  | Male   | No             |                | Yes                           | FL resident  | 04/12/20          |
| 45,844 | Pinellas | 35  | Female | No             |                | No                            | FL resident  | 04/12/20          |
| 45,845 | Pinellas | 80  | Male   | No             |                | No                            | FL resident  | 04/12/20          |
| 45,846 | Pinellas | 91  | Male   | No             |                | Yes                           | FL resident  | 04/12/20          |

# Coronavirus: line list of cases

Data verified as of May 24, 2020 at 10 AM

Data in this report are provisional and subject to change.

| Case   | County   | Age | Gender | Travel related | Travel detail              | Contact with a confirmed case | Jurisdiction | Date case counted |
|--------|----------|-----|--------|----------------|----------------------------|-------------------------------|--------------|-------------------|
| 45,847 | Pinellas | 72  | Female | No             |                            | Yes                           | FL resident  | 04/12/20          |
| 45,848 | Pinellas | 80  | Female | Yes            | AUSTRALIA; FL; NEW ZEALAND | Yes                           | FL resident  | 04/12/20          |
| 45,849 | Pinellas | 45  | Female | No             |                            | Yes                           | FL resident  | 04/12/20          |
| 45,850 | Pinellas | 56  | Male   | Yes            | MO                         | Yes                           | FL resident  | 04/12/20          |
| 45,851 | Pinellas | 48  | Female | No             |                            | No                            | FL resident  | 04/12/20          |
| 45,852 | Pinellas | 75  | Male   | No             |                            | Yes                           | FL resident  | 04/12/20          |
| 45,853 | Pinellas | 87  | Male   | No             |                            | Yes                           | FL resident  | 04/12/20          |
| 45,854 | Pinellas | 66  | Male   | No             |                            | No                            | FL resident  | 04/12/20          |
| 45,855 | Pinellas | 84  | Female | No             |                            | No                            | FL resident  | 04/12/20          |
| 45,856 | Pinellas | 91  | Female | No             |                            | No                            | FL resident  | 04/12/20          |
| 45,857 | Pinellas | 83  | Male   | No             |                            | No                            | FL resident  | 04/12/20          |
| 45,858 | Pinellas | 68  | Male   | No             |                            | No                            | FL resident  | 04/12/20          |
| 45,859 | Pinellas | 49  | Male   | No             |                            | No                            | FL resident  | 04/13/20          |
| 45,860 | Pinellas | 72  | Female | No             |                            | Yes                           | FL resident  | 04/13/20          |
| 45,861 | Pinellas | 49  | Male   | Yes            | FL; LA                     | Yes                           | FL resident  | 04/13/20          |
| 45,862 | Pinellas | 84  | Male   | No             |                            | Yes                           | FL resident  | 04/13/20          |
| 45,863 | Pinellas | 22  | Female | Yes            | MA                         | No                            | FL resident  | 04/13/20          |
| 45,864 | Pinellas | 67  | Female | No             |                            | Yes                           | FL resident  | 04/13/20          |
| 45,865 | Pinellas | 94  | Female | No             |                            | No                            | FL resident  | 04/13/20          |
| 45,866 | Pinellas | 16  | Female | No             |                            | Yes                           | FL resident  | 04/13/20          |
| 45,867 | Pinellas | 46  | Female | No             |                            | Yes                           | FL resident  | 04/13/20          |
| 45,868 | Pinellas | 46  | Male   | No             |                            | Unknown                       | FL resident  | 04/13/20          |
| 45,869 | Pinellas | 32  | Female | No             |                            | No                            | FL resident  | 04/13/20          |
| 45,870 | Pinellas | 56  | Male   | No             |                            | No                            | FL resident  | 04/13/20          |
| 45,871 | Pinellas | 87  | Female | No             |                            | Yes                           | FL resident  | 04/13/20          |
| 45,872 | Pinellas | 81  | Female | No             |                            | Yes                           | FL resident  | 04/13/20          |
| 45,873 | Pinellas | 77  | Female | No             |                            | No                            | FL resident  | 04/13/20          |
| 45,874 | Pinellas | 94  | Female | No             |                            | Yes                           | FL resident  | 04/13/20          |
| 45,875 | Pinellas | 84  | Male   | No             |                            | Yes                           | FL resident  | 04/13/20          |
| 45,876 | Pinellas | 86  | Male   | No             |                            | Yes                           | FL resident  | 04/13/20          |
| 45,877 | Pinellas | 89  | Female | No             |                            | No                            | FL resident  | 04/13/20          |
| 45,878 | Pinellas | 89  | Female | No             |                            | No                            | FL resident  | 04/13/20          |
| 45,879 | Pinellas | 91  | Female | No             |                            | No                            | FL resident  | 04/13/20          |
| 45,880 | Pinellas | 75  | Female | No             |                            | No                            | FL resident  | 04/13/20          |
| 45,881 | Pinellas | 60  | Female | No             |                            | Yes                           | FL resident  | 04/14/20          |
| 45,882 | Pinellas | 40  | Male   | No             |                            | Yes                           | FL resident  | 04/14/20          |
| 45,883 | Pinellas | 77  | Female | No             |                            | No                            | FL resident  | 04/14/20          |
| 45,884 | Pinellas | 61  | Male   | No             |                            | Yes                           | FL resident  | 04/14/20          |
| 45,885 | Pinellas | 61  | Female | No             |                            | Yes                           | FL resident  | 04/14/20          |
| 45,886 | Pinellas | 55  | Female | Yes            | FL; GA                     | Yes                           | FL resident  | 04/14/20          |
| 45,887 | Pinellas | 68  | Male   | No             |                            | No                            | FL resident  | 04/14/20          |
| 45,888 | Pinellas | 60  | Male   | No             |                            | Yes                           | FL resident  | 04/14/20          |
| 45,889 | Pinellas | 57  | Female | No             |                            | Yes                           | FL resident  | 04/15/20          |
| 45,890 | Pinellas | 55  | Male   | No             |                            | No                            | FL resident  | 04/15/20          |
| 45,891 | Pinellas | 27  | Female | Yes            | FL; NY                     | No                            | FL resident  | 04/15/20          |
| 45,892 | Pinellas | 51  | Male   | No             |                            | Yes                           | FL resident  | 04/15/20          |
| 45,893 | Pinellas | 96  | Female | No             |                            | Unknown                       | FL resident  | 04/15/20          |
| 45,894 | Pinellas | 89  | Male   | No             |                            | Yes                           | FL resident  | 04/15/20          |
| 45,895 | Pinellas | 65  | Female | No             |                            | Yes                           | FL resident  | 04/15/20          |
| 45,896 | Pinellas | 38  | Male   | No             |                            | Yes                           | FL resident  | 04/15/20          |
| 45,897 | Pinellas | 49  | Male   | No             |                            | Unknown                       | FL resident  | 04/15/20          |
| 45,898 | Pinellas | 43  | Male   | No             |                            | Yes                           | FL resident  | 04/15/20          |
| 45,899 | Pinellas | 58  | Female | No             |                            | Yes                           | FL resident  | 04/15/20          |
| 45,900 | Pinellas | 91  | Male   | No             |                            | No                            | FL resident  | 04/15/20          |
| 45,901 | Pinellas | 75  | Female | No             |                            | Unknown                       | FL resident  | 04/15/20          |
| 45,902 | Pinellas | 81  | Female | No             |                            | Yes                           | FL resident  | 04/15/20          |
| 45,903 | Pinellas | 92  | Male   | No             |                            | Yes                           | FL resident  | 04/15/20          |
| 45,904 | Pinellas | 73  | Female | No             |                            | Yes                           | FL resident  | 04/15/20          |
| 45,905 | Pinellas | 39  | Male   | No             |                            | Yes                           | FL resident  | 04/15/20          |
| 45,906 | Pinellas | 71  | Male   | No             |                            | Yes                           | FL resident  | 04/15/20          |
| 45,907 | Pinellas | 86  | Male   | No             |                            | Yes                           | FL resident  | 04/15/20          |
| 45,908 | Pinellas | 34  | Female | No             |                            | Unknown                       | FL resident  | 04/16/20          |

# Coronavirus: line list of cases

Data verified as of May 24, 2020 at 10 AM

Data in this report are provisional and subject to change.

| Case   | County   | Age | Gender | Travel related | Travel detail | Contact with a confirmed case | Jurisdiction | Date case counted |
|--------|----------|-----|--------|----------------|---------------|-------------------------------|--------------|-------------------|
| 45,909 | Pinellas | 29  | Female | No             |               | No                            | FL resident  | 04/16/20          |
| 45,910 | Pinellas | 70  | Female | No             |               | Yes                           | FL resident  | 04/16/20          |
| 45,911 | Pinellas | 81  | Male   | No             |               | No                            | FL resident  | 04/16/20          |
| 45,912 | Pinellas | 79  | Female | No             |               | Yes                           | FL resident  | 04/16/20          |
| 45,913 | Pinellas | 49  | Male   | Yes            | FL; MA        | Yes                           | FL resident  | 04/16/20          |
| 45,914 | Pinellas | 52  | Female | No             |               | Yes                           | FL resident  | 04/16/20          |
| 45,915 | Pinellas | 51  | Male   | Yes            | FL; LA        | Yes                           | FL resident  | 04/16/20          |
| 45,916 | Pinellas | 85  | Female | No             |               | Yes                           | FL resident  | 04/16/20          |
| 45,917 | Pinellas | 27  | Male   | No             |               | Yes                           | FL resident  | 04/16/20          |
| 45,918 | Pinellas | 33  | Male   | No             |               | Yes                           | FL resident  | 04/16/20          |
| 45,919 | Pinellas | 76  | Male   | Yes            | FL; MO        | Unknown                       | FL resident  | 04/16/20          |
| 45,920 | Pinellas | 52  | Female | No             |               | No                            | FL resident  | 04/16/20          |
| 45,921 | Pinellas | 80  | Female | No             |               | Yes                           | FL resident  | 04/16/20          |
| 45,922 | Pinellas | 63  | Female | No             |               | Yes                           | FL resident  | 04/16/20          |
| 45,923 | Pinellas | 25  | Female | No             |               | Yes                           | FL resident  | 04/16/20          |
| 45,924 | Pinellas | 57  | Female | No             |               | Yes                           | FL resident  | 04/16/20          |
| 45,925 | Pinellas | 56  | Male   | No             |               | Yes                           | FL resident  | 04/16/20          |
| 45,926 | Pinellas | 90  | Male   | No             |               | Yes                           | FL resident  | 04/16/20          |
| 45,927 | Pinellas | 87  | Male   | No             |               | Yes                           | FL resident  | 04/16/20          |
| 45,928 | Pinellas | 94  | Female | No             |               | Yes                           | FL resident  | 04/16/20          |
| 45,929 | Pinellas | 78  | Male   | No             |               | Yes                           | FL resident  | 04/16/20          |
| 45,930 | Pinellas | 50  | Male   | No             |               | Yes                           | FL resident  | 04/16/20          |
| 45,931 | Pinellas | 94  | Female | No             |               | No                            | FL resident  | 04/16/20          |
| 45,932 | Pinellas | 96  | Female | No             |               | No                            | FL resident  | 04/16/20          |
| 45,933 | Pinellas | 92  | Female | No             |               | No                            | FL resident  | 04/16/20          |
| 45,934 | Pinellas | 70  | Female | No             |               | No                            | FL resident  | 04/16/20          |
| 45,935 | Pinellas | 96  | Female | No             |               | No                            | FL resident  | 04/16/20          |
| 45,936 | Pinellas | 84  | Male   | No             |               | Yes                           | FL resident  | 04/16/20          |
| 45,937 | Pinellas | 75  | Male   | No             |               | No                            | FL resident  | 04/16/20          |
| 45,938 | Pinellas | 89  | Female | No             |               | Yes                           | FL resident  | 04/16/20          |
| 45,939 | Pinellas | 92  | Female | No             |               | Yes                           | FL resident  | 04/16/20          |
| 45,940 | Pinellas | 66  | Male   | No             |               | Yes                           | FL resident  | 04/16/20          |
| 45,941 | Pinellas | 81  | Female | No             |               |                               | FL resident  | 04/16/20          |
| 45,942 | Pinellas | 54  | Female | No             |               | Yes                           | FL resident  | 04/16/20          |
| 45,943 | Pinellas | 93  | Female | No             |               | Yes                           | FL resident  | 04/17/20          |
| 45,944 | Pinellas | 78  | Female | No             |               | No                            | FL resident  | 04/17/20          |
| 45,945 | Pinellas | 90  | Female | No             |               | Yes                           | FL resident  | 04/17/20          |
| 45,946 | Pinellas | 81  | Female | No             |               | Yes                           | FL resident  | 04/17/20          |
| 45,947 | Pinellas | 101 | Female | No             |               | Yes                           | FL resident  | 04/17/20          |
| 45,948 | Pinellas | 64  | Male   | No             |               | Yes                           | FL resident  | 04/17/20          |
| 45,949 | Pinellas | 64  | Female | No             |               | Yes                           | FL resident  | 04/17/20          |
| 45,950 | Pinellas | 50  | Male   | No             |               | Yes                           | FL resident  | 04/17/20          |
| 45,951 | Pinellas | 55  | Female | No             |               | Yes                           | FL resident  | 04/17/20          |
| 45,952 | Pinellas | 88  | Female | No             |               | Yes                           | FL resident  | 04/17/20          |
| 45,953 | Pinellas | 29  | Female | No             |               | Yes                           | FL resident  | 04/17/20          |
| 45,954 | Pinellas | 68  | Male   | No             |               | Yes                           | FL resident  | 04/17/20          |
| 45,955 | Pinellas | 68  | Female | No             |               | Yes                           | FL resident  | 04/17/20          |
| 45,956 | Pinellas | 55  | Male   | Yes            | FL; LA        | Yes                           | FL resident  | 04/17/20          |
| 45,957 | Pinellas | 90  | Female | No             |               | Yes                           | FL resident  | 04/17/20          |
| 45,958 | Pinellas | 68  | Female | No             |               | Yes                           | FL resident  | 04/17/20          |
| 45,959 | Pinellas | 82  | Female | No             |               | Yes                           | FL resident  | 04/17/20          |
| 45,960 | Pinellas | 77  | Male   | No             |               | Yes                           | FL resident  | 04/17/20          |
| 45,961 | Pinellas | 75  | Female | No             |               | Yes                           | FL resident  | 04/17/20          |
| 45,962 | Pinellas | 28  | Female | No             |               | Yes                           | FL resident  | 04/17/20          |
| 45,963 | Pinellas | 73  | Female | No             |               | Yes                           | FL resident  | 04/18/20          |
| 45,964 | Pinellas | 91  | Female | No             |               | Yes                           | FL resident  | 04/18/20          |
| 45,965 | Pinellas | 54  | Female | No             |               | No                            | FL resident  | 04/18/20          |
| 45,966 | Pinellas | 66  | Male   | No             |               | Yes                           | FL resident  | 04/18/20          |
| 45,967 | Pinellas | 59  | Female | No             |               | Yes                           | FL resident  | 04/18/20          |
| 45,968 | Pinellas | 37  | Male   | Yes            | FL; LA        | Yes                           | FL resident  | 04/18/20          |
| 45,969 | Pinellas | 53  | Female | No             |               | Yes                           | FL resident  | 04/18/20          |
| 45,970 | Pinellas | 55  | Male   | No             |               | Yes                           | FL resident  | 04/18/20          |

# Coronavirus: line list of cases

Data verified as of May 24, 2020 at 10 AM

Data in this report are provisional and subject to change.

| Case   | County   | Age | Gender | Travel related | Travel detail | Contact with a confirmed case | Jurisdiction | Date case counted |
|--------|----------|-----|--------|----------------|---------------|-------------------------------|--------------|-------------------|
| 45,971 | Pinellas | 30  | Female | No             |               | Unknown                       | FL resident  | 04/18/20          |
| 45,972 | Pinellas | 57  | Female | No             |               | Yes                           | FL resident  | 04/18/20          |
| 45,973 | Pinellas | 64  | Male   | No             |               | Yes                           | FL resident  | 04/18/20          |
| 45,974 | Pinellas | 42  | Male   | No             |               | Yes                           | FL resident  | 04/18/20          |
| 45,975 | Pinellas | 95  | Female | No             |               | Yes                           | FL resident  | 04/18/20          |
| 45,976 | Pinellas | 45  | Male   | No             |               | Yes                           | FL resident  | 04/18/20          |
| 45,977 | Pinellas | 23  | Male   | No             |               | Yes                           | FL resident  | 04/18/20          |
| 45,978 | Pinellas | 30  | Male   | No             |               | Unknown                       | FL resident  | 04/18/20          |
| 45,979 | Pinellas | 35  | Male   | No             |               | Yes                           | FL resident  | 04/19/20          |
| 45,980 | Pinellas | 70  | Male   | No             |               | Yes                           | FL resident  | 04/19/20          |
| 45,981 | Pinellas | 81  | Male   | No             |               | Yes                           | FL resident  | 04/19/20          |
| 45,982 | Pinellas | 82  | Male   | No             |               | Yes                           | FL resident  | 04/19/20          |
| 45,983 | Pinellas | 58  | Female | No             |               | Yes                           | FL resident  | 04/19/20          |
| 45,984 | Pinellas | 63  | Male   | No             |               | No                            | FL resident  | 04/19/20          |
| 45,985 | Pinellas | 73  | Male   | No             |               | Yes                           | FL resident  | 04/19/20          |
| 45,986 | Pinellas | 85  | Male   | No             |               | Yes                           | FL resident  | 04/19/20          |
| 45,987 | Pinellas | 99  | Female | No             |               | Unknown                       | FL resident  | 04/19/20          |
| 45,988 | Pinellas | 72  | Female | No             |               | No                            | FL resident  | 04/19/20          |
| 45,989 | Pinellas | 36  | Female | No             |               | Unknown                       | FL resident  | 04/19/20          |
| 45,990 | Pinellas | 55  | Female | No             |               | Yes                           | FL resident  | 04/20/20          |
| 45,991 | Pinellas | 38  | Female | No             |               | Yes                           | FL resident  | 04/20/20          |
| 45,992 | Pinellas | 67  | Female | No             |               | Yes                           | FL resident  | 04/20/20          |
| 45,993 | Pinellas | 91  | Male   | No             |               | Yes                           | FL resident  | 04/20/20          |
| 45,994 | Pinellas | 89  | Male   | No             |               | Yes                           | FL resident  | 04/20/20          |
| 45,995 | Pinellas | 97  | Female | No             |               | Yes                           | FL resident  | 04/20/20          |
| 45,996 | Pinellas | 90  | Female | No             |               | Yes                           | FL resident  | 04/20/20          |
| 45,997 | Pinellas | 82  | Female | No             |               | Yes                           | FL resident  | 04/20/20          |
| 45,998 | Pinellas | 73  | Male   | No             |               | Yes                           | FL resident  | 04/20/20          |
| 45,999 | Pinellas | 99  | Male   | No             |               | Yes                           | FL resident  | 04/20/20          |
| 46,000 | Pinellas | 75  | Female | No             |               | Yes                           | FL resident  | 04/21/20          |
| 46,001 | Pinellas | 93  | Female | No             |               | Yes                           | FL resident  | 04/21/20          |
| 46,002 | Pinellas | 63  | Female | No             |               | Yes                           | FL resident  | 04/21/20          |
| 46,003 | Pinellas | 55  | Female | No             |               | Unknown                       | FL resident  | 04/21/20          |
| 46,004 | Pinellas | 62  | Female | No             |               | Unknown                       | FL resident  | 04/21/20          |
| 46,005 | Pinellas | 69  | Female | No             |               | No                            | FL resident  | 04/21/20          |
| 46,006 | Pinellas | 55  | Female | No             |               | Yes                           | FL resident  | 04/21/20          |
| 46,007 | Pinellas | 29  | Female | No             |               | No                            | FL resident  | 04/21/20          |
| 46,008 | Pinellas | 42  | Female | No             |               | Yes                           | FL resident  | 04/21/20          |
| 46,009 | Pinellas | 68  | Female | No             |               | Yes                           | FL resident  | 04/21/20          |
| 46,010 | Pinellas | 78  | Female | No             |               | Yes                           | FL resident  | 04/21/20          |
| 46,011 | Pinellas | 80  | Female | No             |               | Yes                           | FL resident  | 04/21/20          |
| 46,012 | Pinellas | 75  | Female | No             |               | Yes                           | FL resident  | 04/21/20          |
| 46,013 | Pinellas | 50  | Female | No             |               | Yes                           | FL resident  | 04/21/20          |
| 46,014 | Pinellas | 53  | Male   | No             |               | No                            | FL resident  | 04/21/20          |
| 46,015 | Pinellas | 75  | Female | No             |               | Yes                           | FL resident  | 04/21/20          |
| 46,016 | Pinellas | 49  | Female | Yes            | FL; NJ        | No                            | FL resident  | 04/21/20          |
| 46,017 | Pinellas | 44  | Female | No             |               | Yes                           | FL resident  | 04/21/20          |
| 46,018 | Pinellas | 87  | Female | No             |               | Yes                           | FL resident  | 04/21/20          |
| 46,019 | Pinellas | 24  | Male   | No             |               | Yes                           | FL resident  | 04/21/20          |
| 46,020 | Pinellas | 58  | Male   | No             |               | Yes                           | FL resident  | 04/21/20          |
| 46,021 | Pinellas | 27  | Female | No             |               | Yes                           | FL resident  | 04/21/20          |
| 46,022 | Pinellas | 52  | Male   | No             |               | Unknown                       | FL resident  | 04/21/20          |
| 46,023 | Pinellas | 32  | Male   | No             |               | Unknown                       | FL resident  | 04/21/20          |
| 46,024 | Pinellas | 21  | Male   | No             |               | Yes                           | FL resident  | 04/21/20          |
| 46,025 | Pinellas | 41  | Female | No             |               | Unknown                       | FL resident  | 04/21/20          |
| 46,026 | Pinellas | 58  | Female | No             |               | Yes                           | FL resident  | 04/21/20          |
| 46,027 | Pinellas | 81  | Female | No             |               | No                            | FL resident  | 04/22/20          |
| 46,028 | Pinellas | 30  | Female | No             |               | Yes                           | FL resident  | 04/22/20          |
| 46,029 | Pinellas | 69  | Female | No             |               | No                            | FL resident  | 04/22/20          |
| 46,030 | Pinellas | 19  | Female | No             |               | Yes                           | FL resident  | 04/22/20          |
| 46,031 | Pinellas | 80  | Male   | No             |               | Yes                           | FL resident  | 04/22/20          |
| 46,032 | Pinellas | 88  | Female | No             |               | Yes                           | FL resident  | 04/22/20          |

# Coronavirus: line list of cases

Data verified as of May 24, 2020 at 10 AM

Data in this report are provisional and subject to change.

| Case   | County   | Age | Gender | Travel related | Travel detail | Contact with a confirmed case | Jurisdiction | Date case counted |
|--------|----------|-----|--------|----------------|---------------|-------------------------------|--------------|-------------------|
| 46,033 | Pinellas | 93  | Male   | No             |               | Yes                           | FL resident  | 04/22/20          |
| 46,034 | Pinellas | 40  | Male   | Yes            | FL; NJ        | No                            | FL resident  | 04/22/20          |
| 46,035 | Pinellas | 47  | Male   | No             |               | Yes                           | FL resident  | 04/22/20          |
| 46,036 | Pinellas | 41  | Female | No             |               | Yes                           | FL resident  | 04/22/20          |
| 46,037 | Pinellas | 85  | Female | No             |               | Yes                           | FL resident  | 04/23/20          |
| 46,038 | Pinellas | 46  | Female | No             |               | Yes                           | FL resident  | 04/23/20          |
| 46,039 | Pinellas | 44  | Male   | No             |               | Yes                           | FL resident  | 04/23/20          |
| 46,040 | Pinellas | 67  | Male   | No             |               | Yes                           | FL resident  | 04/23/20          |
| 46,041 | Pinellas | 62  | Female | No             |               | Yes                           | FL resident  | 04/23/20          |
| 46,042 | Pinellas | 30  | Female | No             |               | No                            | FL resident  | 04/23/20          |
| 46,043 | Pinellas | 88  | Female | No             |               | Yes                           | FL resident  | 04/23/20          |
| 46,044 | Pinellas | 93  | Male   | No             |               | Yes                           | FL resident  | 04/23/20          |
| 46,045 | Pinellas | 62  | Female | No             |               | Yes                           | FL resident  | 04/23/20          |
| 46,046 | Pinellas | 95  | Male   | No             |               | No                            | FL resident  | 04/23/20          |
| 46,047 | Pinellas | 91  | Male   | No             |               | Yes                           | FL resident  | 04/23/20          |
| 46,048 | Pinellas | 42  | Female | No             |               | Yes                           | FL resident  | 04/23/20          |
| 46,049 | Pinellas | 25  | Female | No             |               | Yes                           | FL resident  | 04/23/20          |
| 46,050 | Pinellas | 35  | Female | No             |               | Yes                           | FL resident  | 04/23/20          |
| 46,051 | Pinellas | 82  | Male   | No             |               | Yes                           | FL resident  | 04/23/20          |
| 46,052 | Pinellas | 39  | Female | No             |               | Yes                           | FL resident  | 04/23/20          |
| 46,053 | Pinellas | 94  | Female | No             |               | Yes                           | FL resident  | 04/24/20          |
| 46,054 | Pinellas | 97  | Male   | No             |               | Yes                           | FL resident  | 04/24/20          |
| 46,055 | Pinellas | 97  | Female | No             |               | Yes                           | FL resident  | 04/24/20          |
| 46,056 | Pinellas | 85  | Female | No             |               | Yes                           | FL resident  | 04/24/20          |
| 46,057 | Pinellas | 78  | Female | No             |               | Yes                           | FL resident  | 04/24/20          |
| 46,058 | Pinellas | 85  | Male   | No             |               | Yes                           | FL resident  | 04/24/20          |
| 46,059 | Pinellas | 86  | Female | No             |               | Yes                           | FL resident  | 04/24/20          |
| 46,060 | Pinellas | 36  | Female | No             |               | No                            | FL resident  | 04/24/20          |
| 46,061 | Pinellas | 40  | Female | No             |               | Yes                           | FL resident  | 04/24/20          |
| 46,062 | Pinellas | 80  | Female | No             |               | Yes                           | FL resident  | 04/24/20          |
| 46,063 | Pinellas | 54  | Male   | No             |               | Yes                           | FL resident  | 04/24/20          |
| 46,064 | Pinellas | 98  | Female | No             |               | Yes                           | FL resident  | 04/24/20          |
| 46,065 | Pinellas | 23  | Male   | No             |               | Yes                           | FL resident  | 04/24/20          |
| 46,066 | Pinellas | 81  | Female | No             |               | Yes                           | FL resident  | 04/24/20          |
| 46,067 | Pinellas | 47  | Female | No             |               | No                            | FL resident  | 04/25/20          |
| 46,068 | Pinellas | 68  | Female | No             |               | Yes                           | FL resident  | 04/25/20          |
| 46,069 | Pinellas | 81  | Male   | No             |               | Yes                           | FL resident  | 04/25/20          |
| 46,070 | Pinellas | 91  | Female | No             |               | Yes                           | FL resident  | 04/25/20          |
| 46,071 | Pinellas | 79  | Female | No             |               | Yes                           | FL resident  | 04/25/20          |
| 46,072 | Pinellas | 44  | Male   | No             |               | No                            | FL resident  | 04/25/20          |
| 46,073 | Pinellas | 6   | Male   | No             |               | Yes                           | FL resident  | 04/25/20          |
| 46,074 | Pinellas | 21  | Female | No             |               | Yes                           | FL resident  | 04/25/20          |
| 46,075 | Pinellas | 63  | Female | Yes            | FL; TN        | Yes                           | FL resident  | 04/25/20          |
| 46,076 | Pinellas | 37  | Male   | No             |               | Yes                           | FL resident  | 04/25/20          |
| 46,077 | Pinellas | 87  | Male   | No             |               | No                            | FL resident  | 04/25/20          |
| 46,078 | Pinellas | 54  | Male   | No             |               | Yes                           | FL resident  | 04/26/20          |
| 46,079 | Pinellas | 46  | Female | No             |               | Yes                           | FL resident  | 04/26/20          |
| 46,080 | Pinellas | 21  | Female | No             |               | No                            | FL resident  | 04/26/20          |
| 46,081 | Pinellas | 76  | Female | No             |               | No                            | FL resident  | 04/26/20          |
| 46,082 | Pinellas | 75  | Male   | No             |               | Yes                           | FL resident  | 04/26/20          |
| 46,083 | Pinellas | 21  | Female | No             |               | No                            | FL resident  | 04/26/20          |
| 46,084 | Pinellas | 95  | Female | No             |               | No                            | FL resident  | 04/26/20          |
| 46,085 | Pinellas | 86  | Female | No             |               | Yes                           | FL resident  | 04/26/20          |
| 46,086 | Pinellas | 77  | Male   | No             |               | Yes                           | FL resident  | 04/27/20          |
| 46,087 | Pinellas | 99  | Male   | No             |               | Yes                           | FL resident  | 04/27/20          |
| 46,088 | Pinellas | 72  | Male   | No             |               | No                            | FL resident  | 04/27/20          |
| 46,089 | Pinellas | 63  | Female | No             |               | No                            | FL resident  | 04/27/20          |
| 46,090 | Pinellas | 27  | Female | No             |               | No                            | FL resident  | 04/27/20          |
| 46,091 | Pinellas | 47  | Female | No             |               | No                            | FL resident  | 04/27/20          |
| 46,092 | Pinellas | 51  | Male   | Yes            | CO            | No                            | FL resident  | 04/27/20          |
| 46,093 | Pinellas | 45  | Female | No             |               | Yes                           | FL resident  | 04/27/20          |
| 46,094 | Pinellas | 56  | Male   | No             |               | Yes                           | FL resident  | 04/27/20          |

# Coronavirus: line list of cases

Data verified as of May 24, 2020 at 10 AM

Data in this report are provisional and subject to change.

| Case   | County   | Age | Gender | Travel related | Travel detail | Contact with a confirmed case | Jurisdiction | Date case counted |
|--------|----------|-----|--------|----------------|---------------|-------------------------------|--------------|-------------------|
| 46,095 | Pinellas | 36  | Male   | No             |               | Yes                           | FL resident  | 04/27/20          |
| 46,096 | Pinellas | 51  | Female | No             |               | Yes                           | FL resident  | 04/27/20          |
| 46,097 | Pinellas | 85  | Female | No             |               | Yes                           | FL resident  | 04/28/20          |
| 46,098 | Pinellas | 78  | Female | No             |               | No                            | FL resident  | 04/28/20          |
| 46,099 | Pinellas | 64  | Female | No             |               | No                            | FL resident  | 04/28/20          |
| 46,100 | Pinellas | 52  | Female | Yes            | FL; NJ        | Yes                           | FL resident  | 04/28/20          |
| 46,101 | Pinellas | 87  | Female | No             |               | Yes                           | FL resident  | 04/28/20          |
| 46,102 | Pinellas | 91  | Female | No             |               | Yes                           | FL resident  | 04/28/20          |
| 46,103 | Pinellas | 65  | Female | No             |               | No                            | FL resident  | 04/28/20          |
| 46,104 | Pinellas | 91  | Male   | No             |               | Yes                           | FL resident  | 04/28/20          |
| 46,105 | Pinellas | 32  | Female | No             |               | Yes                           | FL resident  | 04/28/20          |
| 46,106 | Pinellas | 40  | Female | No             |               | Yes                           | FL resident  | 04/28/20          |
| 46,107 | Pinellas | 46  | Female | No             |               | Yes                           | FL resident  | 04/28/20          |
| 46,108 | Pinellas | 82  | Male   | No             |               | No                            | FL resident  | 04/29/20          |
| 46,109 | Pinellas | 26  | Male   | Unknown        |               | Unknown                       | FL resident  | 04/29/20          |
| 46,110 | Pinellas | 91  | Female | No             |               | Yes                           | FL resident  | 04/29/20          |
| 46,111 | Pinellas | 53  | Female | No             |               | Yes                           | FL resident  | 04/29/20          |
| 46,112 | Pinellas | 72  | Female | No             |               | Yes                           | FL resident  | 04/29/20          |
| 46,113 | Pinellas | 23  | Female | No             |               | Yes                           | FL resident  | 04/29/20          |
| 46,114 | Pinellas | 66  | Male   | No             |               | No                            | FL resident  | 04/29/20          |
| 46,115 | Pinellas | 60  | Female | No             |               | Yes                           | FL resident  | 04/29/20          |
| 46,116 | Pinellas | 27  | Female | No             |               | No                            | FL resident  | 04/29/20          |
| 46,117 | Pinellas | 51  | Female | No             |               | Yes                           | FL resident  | 04/29/20          |
| 46,118 | Pinellas | 44  | Female | No             |               | Yes                           | FL resident  | 04/29/20          |
| 46,119 | Pinellas | 61  | Female | No             |               | Yes                           | FL resident  | 04/29/20          |
| 46,120 | Pinellas | 84  | Male   | No             |               | No                            | FL resident  | 04/29/20          |
| 46,121 | Pinellas | 55  | Female | No             |               | Yes                           | FL resident  | 04/30/20          |
| 46,122 | Pinellas | 37  | Female | No             |               | Yes                           | FL resident  | 04/30/20          |
| 46,123 | Pinellas | 30  | Female | No             |               | Yes                           | FL resident  | 04/30/20          |
| 46,124 | Pinellas | 39  | Male   | No             |               | Yes                           | FL resident  | 04/30/20          |
| 46,125 | Pinellas | 61  | Male   | No             |               | No                            | FL resident  | 04/30/20          |
| 46,126 | Pinellas | 46  | Female | No             |               | Yes                           | FL resident  | 04/30/20          |
| 46,127 | Pinellas | 33  | Female | No             |               | Yes                           | FL resident  | 04/30/20          |
| 46,128 | Pinellas | 83  | Female | No             |               | No                            | FL resident  | 04/30/20          |
| 46,129 | Pinellas | 47  | Female | No             |               | Yes                           | FL resident  | 04/30/20          |
| 46,130 | Pinellas | 40  | Female | No             |               | Unknown                       | FL resident  | 04/30/20          |
| 46,131 | Pinellas | 98  | Female | No             |               | Yes                           | FL resident  | 04/30/20          |
| 46,132 | Pinellas | 51  | Male   | Yes            | VA            | No                            | FL resident  | 04/30/20          |
| 46,133 | Pinellas | 14  | Male   | No             |               | Unknown                       | FL resident  | 04/30/20          |
| 46,134 | Pinellas | 57  | Female | No             |               | Yes                           | FL resident  | 04/30/20          |
| 46,135 | Pinellas | 55  | Female | No             |               | No                            | FL resident  | 04/30/20          |
| 46,136 | Pinellas | 33  | Female | No             |               | No                            | FL resident  | 05/01/20          |
| 46,137 | Pinellas | 67  | Female | No             |               | No                            | FL resident  | 05/01/20          |
| 46,138 | Pinellas | 32  | Male   | No             |               | Yes                           | FL resident  | 05/01/20          |
| 46,139 | Pinellas | 60  | Female | No             |               | Yes                           | FL resident  | 05/01/20          |
| 46,140 | Pinellas | 43  | Female | No             |               | Yes                           | FL resident  | 05/01/20          |
| 46,141 | Pinellas | 17  | Female | No             |               | Yes                           | FL resident  | 05/01/20          |
| 46,142 | Pinellas | 48  | Male   | Yes            | FL; GA        | No                            | FL resident  | 05/01/20          |
| 46,143 | Pinellas | 32  | Male   | No             |               |                               | FL resident  | 05/01/20          |
| 46,144 | Pinellas | 98  | Male   | No             |               | Yes                           | FL resident  | 05/01/20          |
| 46,145 | Pinellas | 15  | Female | No             |               | Yes                           | FL resident  | 05/01/20          |
| 46,146 | Pinellas | 61  | Female | No             |               | No                            | FL resident  | 05/01/20          |
| 46,147 | Pinellas | 58  | Male   | No             |               | Unknown                       | FL resident  | 05/01/20          |
| 46,148 | Pinellas | 20  | Female | No             |               | No                            | FL resident  | 05/02/20          |
| 46,149 | Pinellas | 76  | Female | No             |               | Yes                           | FL resident  | 05/02/20          |
| 46,150 | Pinellas | 72  | Male   | No             |               | No                            | FL resident  | 05/02/20          |
| 46,151 | Pinellas | 60  | Male   | No             |               | Yes                           | FL resident  | 05/02/20          |
| 46,152 | Pinellas | 27  | Female | Yes            | NY            | Yes                           | FL resident  | 05/02/20          |
| 46,153 | Pinellas | 38  | Female | No             |               | No                            | FL resident  | 05/02/20          |
| 46,154 | Pinellas | 27  | Female | No             |               | No                            | FL resident  | 05/02/20          |
| 46,155 | Pinellas | 78  | Female | No             |               | No                            | FL resident  | 05/02/20          |
| 46,156 | Pinellas | 74  | Female | No             |               | No                            | FL resident  | 05/03/20          |

# Coronavirus: line list of cases

Data verified as of May 24, 2020 at 10 AM

Data in this report are provisional and subject to change.

| Case   | County   | Age | Gender | Travel related | Travel detail | Contact with a confirmed case | Jurisdiction | Date case counted |
|--------|----------|-----|--------|----------------|---------------|-------------------------------|--------------|-------------------|
| 46,157 | Pinellas | 64  | Male   | No             |               | Unknown                       | FL resident  | 05/03/20          |
| 46,158 | Pinellas | 66  | Male   | No             |               | Yes                           | FL resident  | 05/03/20          |
| 46,159 | Pinellas | 63  | Female | No             |               | No                            | FL resident  | 05/03/20          |
| 46,160 | Pinellas | 55  | Female | No             |               | Yes                           | FL resident  | 05/03/20          |
| 46,161 | Pinellas | 44  | Female | No             |               | No                            | FL resident  | 05/03/20          |
| 46,162 | Pinellas | 32  | Female | No             |               | No                            | FL resident  | 05/03/20          |
| 46,163 | Pinellas | 41  | Female | No             |               | No                            | FL resident  | 05/03/20          |
| 46,164 | Pinellas | 49  | Female | No             |               | Yes                           | FL resident  | 05/03/20          |
| 46,165 | Pinellas | 51  | Female | No             |               | Yes                           | FL resident  | 05/03/20          |
| 46,166 | Pinellas | 35  | Female | No             |               | No                            | FL resident  | 05/03/20          |
| 46,167 | Pinellas | 46  | Female | Unknown        |               | No                            | FL resident  | 05/03/20          |
| 46,168 | Pinellas | 85  | Female | No             |               | Yes                           | FL resident  | 05/04/20          |
| 46,169 | Pinellas | 18  | Male   | No             |               | No                            | FL resident  | 05/04/20          |
| 46,170 | Pinellas | 52  | Male   | No             |               | Yes                           | FL resident  | 05/04/20          |
| 46,171 | Pinellas | 72  | Male   | No             |               | Yes                           | FL resident  | 05/04/20          |
| 46,172 | Pinellas | 85  | Female | Unknown        |               | Yes                           | FL resident  | 05/04/20          |
| 46,173 | Pinellas | 45  | Female | No             |               | Yes                           | FL resident  | 05/04/20          |
| 46,174 | Pinellas | 34  | Male   | No             |               | No                            | FL resident  | 05/04/20          |
| 46,175 | Pinellas | 30  | Male   | No             |               | No                            | FL resident  | 05/04/20          |
| 46,176 | Pinellas | 23  | Male   | No             |               | No                            | FL resident  | 05/04/20          |
| 46,177 | Pinellas | 70  | Female | No             |               | Yes                           | FL resident  | 05/04/20          |
| 46,178 | Pinellas | 51  | Female | No             |               | No                            | FL resident  | 05/04/20          |
| 46,179 | Pinellas | 49  | Female | No             |               | Yes                           | FL resident  | 05/05/20          |
| 46,180 | Pinellas | 85  | Female | No             |               | Yes                           | FL resident  | 05/05/20          |
| 46,181 | Pinellas | 47  | Female | No             |               | Yes                           | FL resident  | 05/05/20          |
| 46,182 | Pinellas | 80  | Female | No             |               | No                            | FL resident  | 05/05/20          |
| 46,183 | Pinellas | 86  | Female | No             |               | Yes                           | FL resident  | 05/05/20          |
| 46,184 | Pinellas | 74  | Female | No             |               | Yes                           | FL resident  | 05/05/20          |
| 46,185 | Pinellas | 21  | Male   | Yes            | FL; TX        | Yes                           | FL resident  | 05/05/20          |
| 46,186 | Pinellas | 73  | Male   | No             |               | No                            | FL resident  | 05/05/20          |
| 46,187 | Pinellas | 58  | Male   | No             |               | Yes                           | FL resident  | 05/05/20          |
| 46,188 | Pinellas | 65  | Male   | No             |               | No                            | FL resident  | 05/06/20          |
| 46,189 | Pinellas | 76  | Female | No             |               | Yes                           | FL resident  | 05/06/20          |
| 46,190 | Pinellas | 89  | Female | No             |               | Yes                           | FL resident  | 05/06/20          |
| 46,191 | Pinellas | 63  | Female | No             |               | Yes                           | FL resident  | 05/06/20          |
| 46,192 | Pinellas | 40  | Female | No             |               | Yes                           | FL resident  | 05/06/20          |
| 46,193 | Pinellas | 26  | Female | No             |               | No                            | FL resident  | 05/06/20          |
| 46,194 | Pinellas | 30  | Female | No             |               | No                            | FL resident  | 05/06/20          |
| 46,195 | Pinellas | 50  | Male   | No             |               | No                            | FL resident  | 05/06/20          |
| 46,196 | Pinellas | 82  | Male   | No             |               | No                            | FL resident  | 05/06/20          |
| 46,197 | Pinellas | 39  | Female | Yes            | FL; GA        | Yes                           | FL resident  | 05/06/20          |
| 46,198 | Pinellas | 48  | Male   | No             |               | Yes                           | FL resident  | 05/06/20          |
| 46,199 | Pinellas | 100 | Female | No             |               | No                            | FL resident  | 05/06/20          |
| 46,200 | Pinellas | 79  | Female | No             |               | No                            | FL resident  | 05/06/20          |
| 46,201 | Pinellas | 81  | Male   | No             |               | No                            | FL resident  | 05/06/20          |
| 46,202 | Pinellas | 52  | Female | No             |               | Yes                           | FL resident  | 05/06/20          |
| 46,203 | Pinellas | 62  | Female | No             |               | Yes                           | FL resident  | 05/07/20          |
| 46,204 | Pinellas | 78  | Male   | No             |               | Unknown                       | FL resident  | 05/07/20          |
| 46,205 | Pinellas | 37  | Female | No             |               | Yes                           | FL resident  | 05/07/20          |
| 46,206 | Pinellas | 48  | Male   | No             |               | Yes                           | FL resident  | 05/07/20          |
| 46,207 | Pinellas | 69  | Male   | No             |               | Yes                           | FL resident  | 05/07/20          |
| 46,208 | Pinellas | 99  | Female | No             |               | Yes                           | FL resident  | 05/07/20          |
| 46,209 | Pinellas | 87  | Female | No             |               | Yes                           | FL resident  | 05/07/20          |
| 46,210 | Pinellas | 51  | Female | No             |               | Yes                           | FL resident  | 05/07/20          |
| 46,211 | Pinellas | 60  | Female | No             |               | Yes                           | FL resident  | 05/07/20          |
| 46,212 | Pinellas | 66  | Male   | No             |               | Yes                           | FL resident  | 05/08/20          |
| 46,213 | Pinellas | 58  | Male   | No             |               | No                            | FL resident  | 05/08/20          |
| 46,214 | Pinellas | 68  | Female | No             |               | Yes                           | FL resident  | 05/08/20          |
| 46,215 | Pinellas | 62  | Female | No             |               | No                            | FL resident  | 05/08/20          |
| 46,216 | Pinellas | 63  | Male   | No             |               | Yes                           | FL resident  | 05/08/20          |
| 46,217 | Pinellas | 59  | Female | No             |               | Yes                           | FL resident  | 05/08/20          |
| 46,218 | Pinellas | 48  | Male   | No             |               | No                            | FL resident  | 05/08/20          |

# Coronavirus: line list of cases

Data verified as of May 24, 2020 at 10 AM

Data in this report are provisional and subject to change.

| Case   | County   | Age | Gender | Travel related | Travel detail | Contact with a confirmed case | Jurisdiction | Date case counted |
|--------|----------|-----|--------|----------------|---------------|-------------------------------|--------------|-------------------|
| 46,219 | Pinellas | 41  | Male   | No             |               | Yes                           | FL resident  | 05/08/20          |
| 46,220 | Pinellas | 65  | Female | No             |               |                               | FL resident  | 05/08/20          |
| 46,221 | Pinellas | 30  | Female | No             |               | Yes                           | FL resident  | 05/08/20          |
| 46,222 | Pinellas | 58  | Male   | No             |               | Yes                           | FL resident  | 05/08/20          |
| 46,223 | Pinellas | 45  | Female | No             |               | Yes                           | FL resident  | 05/08/20          |
| 46,224 | Pinellas | 28  | Female | No             |               | Yes                           | FL resident  | 05/08/20          |
| 46,225 | Pinellas | 26  | Female | No             |               | Yes                           | FL resident  | 05/08/20          |
| 46,226 | Pinellas | 39  | Male   | No             |               | Yes                           | FL resident  | 05/08/20          |
| 46,227 | Pinellas | 70  | Female | No             |               | No                            | FL resident  | 05/08/20          |
| 46,228 | Pinellas | 73  | Female | No             |               | Yes                           | FL resident  | 05/08/20          |
| 46,229 | Pinellas | 26  | Male   | Yes            | AL; FL        | No                            | FL resident  | 05/09/20          |
| 46,230 | Pinellas | 58  | Female | No             |               | Yes                           | FL resident  | 05/09/20          |
| 46,231 | Pinellas | 50  | Female | No             |               | Yes                           | FL resident  | 05/09/20          |
| 46,232 | Pinellas | 43  | Female | No             |               | Yes                           | FL resident  | 05/09/20          |
| 46,233 | Pinellas | 73  | Male   | No             |               | Yes                           | FL resident  | 05/09/20          |
| 46,234 | Pinellas | 60  | Male   | No             |               | No                            | FL resident  | 05/09/20          |
| 46,235 | Pinellas | 41  | Female | No             |               | Yes                           | FL resident  | 05/09/20          |
| 46,236 | Pinellas | 85  | Male   | No             |               | No                            | FL resident  | 05/09/20          |
| 46,237 | Pinellas | 44  | Female | No             |               | No                            | FL resident  | 05/09/20          |
| 46,238 | Pinellas | 78  | Female | No             |               |                               | FL resident  | 05/09/20          |
| 46,239 | Pinellas | 78  | Male   | No             |               | No                            | FL resident  | 05/09/20          |
| 46,240 | Pinellas | 37  | Male   | No             |               | Yes                           | FL resident  | 05/09/20          |
| 46,241 | Pinellas | 24  | Female | No             |               | Yes                           | FL resident  | 05/09/20          |
| 46,242 | Pinellas | 34  | Male   | No             |               | Yes                           | FL resident  | 05/09/20          |
| 46,243 | Pinellas | 33  | Female | No             |               | No                            | FL resident  | 05/10/20          |
| 46,244 | Pinellas | 46  | Female | No             |               | Yes                           | FL resident  | 05/10/20          |
| 46,245 | Pinellas | 65  | Female | No             |               | Yes                           | FL resident  | 05/10/20          |
| 46,246 | Pinellas | 31  | Female | No             |               | Yes                           | FL resident  | 05/10/20          |
| 46,247 | Pinellas | 31  | Male   | No             |               | Yes                           | FL resident  | 05/10/20          |
| 46,248 | Pinellas | 37  | Male   | No             |               | Yes                           | FL resident  | 05/10/20          |
| 46,249 | Pinellas | 28  | Female | No             |               | Yes                           | FL resident  | 05/10/20          |
| 46,250 | Pinellas | 61  | Male   | No             |               | Yes                           | FL resident  | 05/10/20          |
| 46,251 | Pinellas | 75  | Male   | No             |               | No                            | FL resident  | 05/10/20          |
| 46,252 | Pinellas | 67  | Male   | No             |               | Yes                           | FL resident  | 05/10/20          |
| 46,253 | Pinellas | 35  | Male   | No             |               | Yes                           | FL resident  | 05/10/20          |
| 46,254 | Pinellas | 66  | Male   | No             |               | Yes                           | FL resident  | 05/10/20          |
| 46,255 | Pinellas | 22  | Female | No             |               | Yes                           | FL resident  | 05/10/20          |
| 46,256 | Pinellas | 30  | Female | No             |               | Yes                           | FL resident  | 05/10/20          |
| 46,257 | Pinellas | 71  | Male   | No             |               | Yes                           | FL resident  | 05/10/20          |
| 46,258 | Pinellas | 64  | Male   | No             |               |                               | FL resident  | 05/10/20          |
| 46,259 | Pinellas | 70  | Female | No             |               |                               | FL resident  | 05/10/20          |
| 46,260 | Pinellas | 77  | Female | No             |               | Yes                           | FL resident  | 05/11/20          |
| 46,261 | Pinellas | 41  | Female | No             |               | No                            | FL resident  | 05/11/20          |
| 46,262 | Pinellas | 26  | Female | No             |               | Yes                           | FL resident  | 05/11/20          |
| 46,263 | Pinellas | 85  | Female | No             |               | Yes                           | FL resident  | 05/11/20          |
| 46,264 | Pinellas | 25  | Male   | No             |               | Unknown                       | FL resident  | 05/11/20          |
| 46,265 | Pinellas | 53  | Female | No             |               | No                            | FL resident  | 05/11/20          |
| 46,266 | Pinellas | 90  | Female | No             |               | Yes                           | FL resident  | 05/11/20          |
| 46,267 | Pinellas | 77  | Female | No             |               | No                            | FL resident  | 05/11/20          |
| 46,268 | Pinellas | 74  | Female | No             |               | Yes                           | FL resident  | 05/11/20          |
| 46,269 | Pinellas | 48  | Female | No             |               | Yes                           | FL resident  | 05/11/20          |
| 46,270 | Pinellas | 81  | Male   | No             |               | No                            | FL resident  | 05/11/20          |
| 46,271 | Pinellas | 49  | Male   | No             |               | Yes                           | FL resident  | 05/11/20          |
| 46,272 | Pinellas | 45  | Female | No             |               | Yes                           | FL resident  | 05/11/20          |
| 46,273 | Pinellas | 77  | Female | No             |               | Yes                           | FL resident  | 05/11/20          |
| 46,274 | Pinellas | 8   | Male   | No             |               | Yes                           | FL resident  | 05/11/20          |
| 46,275 | Pinellas | 89  | Female | No             |               | Yes                           | FL resident  | 05/11/20          |
| 46,276 | Pinellas | 83  | Female | No             |               | Yes                           | FL resident  | 05/11/20          |
| 46,277 | Pinellas | 92  | Female | No             |               | Yes                           | FL resident  | 05/11/20          |
| 46,278 | Pinellas | 79  | Male   | No             |               | Yes                           | FL resident  | 05/11/20          |
| 46,279 | Pinellas | 31  | Female | No             |               | Yes                           | FL resident  | 05/12/20          |
| 46,280 | Pinellas | 58  | Male   | No             |               | Yes                           | FL resident  | 05/12/20          |

# Coronavirus: line list of cases

Data verified as of May 24, 2020 at 10 AM

Data in this report are provisional and subject to change.

| Case   | County   | Age | Gender | Travel related | Travel detail | Contact with a confirmed case | Jurisdiction | Date case counted |
|--------|----------|-----|--------|----------------|---------------|-------------------------------|--------------|-------------------|
| 46,281 | Pinellas | 64  | Male   | No             |               | Yes                           | FL resident  | 05/12/20          |
| 46,282 | Pinellas | 73  | Female | No             |               |                               | FL resident  | 05/12/20          |
| 46,283 | Pinellas | 58  | Male   | No             |               | Yes                           | FL resident  | 05/12/20          |
| 46,284 | Pinellas | 68  | Male   | No             |               | Yes                           | FL resident  | 05/12/20          |
| 46,285 | Pinellas | 51  | Female | No             |               | Yes                           | FL resident  | 05/12/20          |
| 46,286 | Pinellas | 65  | Female | No             |               | Yes                           | FL resident  | 05/12/20          |
| 46,287 | Pinellas | 70  | Female | No             |               | Yes                           | FL resident  | 05/12/20          |
| 46,288 | Pinellas | 63  | Female | No             |               | Yes                           | FL resident  | 05/12/20          |
| 46,289 | Pinellas | 58  | Male   | No             |               | Yes                           | FL resident  | 05/12/20          |
| 46,290 | Pinellas | 75  | Female | No             |               | Unknown                       | FL resident  | 05/12/20          |
| 46,291 | Pinellas | 65  | Male   | No             |               | Yes                           | FL resident  | 05/12/20          |
| 46,292 | Pinellas | 81  | Male   | No             |               | Yes                           | FL resident  | 05/12/20          |
| 46,293 | Pinellas | 62  | Male   | No             |               | Yes                           | FL resident  | 05/12/20          |
| 46,294 | Pinellas | 37  | Male   | No             |               | No                            | FL resident  | 05/12/20          |
| 46,295 | Pinellas | 51  | Female | No             |               | Yes                           | FL resident  | 05/12/20          |
| 46,296 | Pinellas | 61  | Female | No             |               | Yes                           | FL resident  | 05/12/20          |
| 46,297 | Pinellas | 80  | Male   | No             |               | Yes                           | FL resident  | 05/12/20          |
| 46,298 | Pinellas | 48  | Male   | No             |               | Yes                           | FL resident  | 05/12/20          |
| 46,299 | Pinellas | 37  | Male   | No             |               | Yes                           | FL resident  | 05/12/20          |
| 46,300 | Pinellas | 24  | Male   | No             |               | Yes                           | FL resident  | 05/12/20          |
| 46,301 | Pinellas | 36  | Male   | No             |               | No                            | FL resident  | 05/12/20          |
| 46,302 | Pinellas | 44  | Male   | No             |               | Yes                           | FL resident  | 05/12/20          |
| 46,303 | Pinellas | 25  | Male   | No             |               | No                            | FL resident  | 05/12/20          |
| 46,304 | Pinellas | 27  | Male   | No             |               | Yes                           | FL resident  | 05/12/20          |
| 46,305 | Pinellas | 32  | Female | No             |               | Yes                           | FL resident  | 05/12/20          |
| 46,306 | Pinellas | 73  | Male   | No             |               | Yes                           | FL resident  | 05/12/20          |
| 46,307 | Pinellas | 8   | Female | No             |               | Yes                           | FL resident  | 05/12/20          |
| 46,308 | Pinellas | 22  | Female | No             |               | No                            | FL resident  | 05/12/20          |
| 46,309 | Pinellas | 69  | Female | No             |               | No                            | FL resident  | 05/12/20          |
| 46,310 | Pinellas | 72  | Male   | No             |               | Unknown                       | FL resident  | 05/12/20          |
| 46,311 | Pinellas | 54  | Male   | No             |               | Yes                           | FL resident  | 05/12/20          |
| 46,312 | Pinellas | 67  | Female | No             |               |                               | FL resident  | 05/13/20          |
| 46,313 | Pinellas | 69  | Female | No             |               | Yes                           | FL resident  | 05/13/20          |
| 46,314 | Pinellas | 83  | Male   | Unknown        |               |                               | FL resident  | 05/13/20          |
| 46,315 | Pinellas | 76  | Male   | No             |               | No                            | FL resident  | 05/13/20          |
| 46,316 | Pinellas | 33  | Female | No             |               | Yes                           | FL resident  | 05/13/20          |
| 46,317 | Pinellas | 77  | Female | No             |               | Yes                           | FL resident  | 05/13/20          |
| 46,318 | Pinellas | 90  | Female | No             |               | Yes                           | FL resident  | 05/13/20          |
| 46,319 | Pinellas | 86  | Female | No             |               | Yes                           | FL resident  | 05/13/20          |
| 46,320 | Pinellas | 40  | Male   | No             |               | Yes                           | FL resident  | 05/13/20          |
| 46,321 | Pinellas | 65  | Male   | No             |               | No                            | FL resident  | 05/13/20          |
| 46,322 | Pinellas | 56  | Female | No             |               | Yes                           | FL resident  | 05/13/20          |
| 46,323 | Pinellas | 44  | Male   | No             |               | No                            | FL resident  | 05/13/20          |
| 46,324 | Pinellas | 78  | Female | No             |               |                               | FL resident  | 05/13/20          |
| 46,325 | Pinellas | 86  | Female | No             |               | Yes                           | FL resident  | 05/13/20          |
| 46,326 | Pinellas | 85  | Female | No             |               | Yes                           | FL resident  | 05/13/20          |
| 46,327 | Pinellas | 91  | Female | No             |               | Yes                           | FL resident  | 05/13/20          |
| 46,328 | Pinellas | 85  | Female | No             |               | Yes                           | FL resident  | 05/13/20          |
| 46,329 | Pinellas | 74  | Female | No             |               | Yes                           | FL resident  | 05/13/20          |
| 46,330 | Pinellas | 81  | Female | No             |               | Yes                           | FL resident  | 05/13/20          |
| 46,331 | Pinellas | 80  | Male   | Unknown        |               |                               | FL resident  | 05/13/20          |
| 46,332 | Pinellas | 77  | Male   | No             |               |                               | FL resident  | 05/13/20          |
| 46,333 | Pinellas | 92  | Female | No             |               |                               | FL resident  | 05/13/20          |
| 46,334 | Pinellas | 81  | Female | No             |               | Yes                           | FL resident  | 05/13/20          |
| 46,335 | Pinellas | 90  | Female | Unknown        |               |                               | FL resident  | 05/13/20          |
| 46,336 | Pinellas | 67  | Female | No             |               |                               | FL resident  | 05/13/20          |
| 46,337 | Pinellas | 84  | Female | Unknown        |               |                               | FL resident  | 05/13/20          |
| 46,338 | Pinellas | 83  | Female | No             |               |                               | FL resident  | 05/13/20          |
| 46,339 | Pinellas | 57  | Female | No             |               | Yes                           | FL resident  | 05/13/20          |
| 46,340 | Pinellas | 81  | Female | No             |               | Yes                           | FL resident  | 05/13/20          |
| 46,341 | Pinellas | 70  | Female | No             |               | Yes                           | FL resident  | 05/13/20          |
| 46,342 | Pinellas | 68  | Male   | No             |               |                               | FL resident  | 05/13/20          |

# Coronavirus: line list of cases

Data verified as of May 24, 2020 at 10 AM

Data in this report are provisional and subject to change.

| Case   | County   | Age | Gender | Travel related | Travel detail | Contact with a confirmed case | Jurisdiction | Date case counted |
|--------|----------|-----|--------|----------------|---------------|-------------------------------|--------------|-------------------|
| 46,343 | Pinellas | 84  | Female | No             |               | Yes                           | FL resident  | 05/13/20          |
| 46,344 | Pinellas | 66  | Female | No             |               |                               | FL resident  | 05/13/20          |
| 46,345 | Pinellas | 59  | Male   | No             |               | Yes                           | FL resident  | 05/13/20          |
| 46,346 | Pinellas | 54  | Female | No             |               | Yes                           | FL resident  | 05/13/20          |
| 46,347 | Pinellas | 78  | Female | No             |               |                               | FL resident  | 05/14/20          |
| 46,348 | Pinellas | 29  | Female | No             |               | Yes                           | FL resident  | 05/14/20          |
| 46,349 | Pinellas | 64  | Male   | No             |               |                               | FL resident  | 05/14/20          |
| 46,350 | Pinellas | 43  | Female | No             |               | Yes                           | FL resident  | 05/14/20          |
| 46,351 | Pinellas | 44  | Female | No             |               | Yes                           | FL resident  | 05/14/20          |
| 46,352 | Pinellas | 21  | Male   | No             |               | Yes                           | FL resident  | 05/14/20          |
| 46,353 | Pinellas | 19  | Male   | No             |               | Yes                           | FL resident  | 05/14/20          |
| 46,354 | Pinellas | 85  | Female | No             |               |                               | FL resident  | 05/14/20          |
| 46,355 | Pinellas | 52  | Male   | No             |               | Yes                           | FL resident  | 05/14/20          |
| 46,356 | Pinellas | 64  | Female | No             |               | Yes                           | FL resident  | 05/14/20          |
| 46,357 | Pinellas | 57  | Female | No             |               | Yes                           | FL resident  | 05/14/20          |
| 46,358 | Pinellas | 59  | Male   | No             |               | Unknown                       | FL resident  | 05/14/20          |
| 46,359 | Pinellas | 64  | Male   | No             |               | Yes                           | FL resident  | 05/14/20          |
| 46,360 | Pinellas | 36  | Female | No             |               | No                            | FL resident  | 05/14/20          |
| 46,361 | Pinellas | 77  | Female | No             |               | Yes                           | FL resident  | 05/14/20          |
| 46,362 | Pinellas | 21  | Male   | No             |               | Yes                           | FL resident  | 05/14/20          |
| 46,363 | Pinellas | 90  | Female | No             |               | Yes                           | FL resident  | 05/14/20          |
| 46,364 | Pinellas | 90  | Male   | Unknown        |               |                               | FL resident  | 05/14/20          |
| 46,365 | Pinellas | 66  | Female | Unknown        |               | Yes                           | FL resident  | 05/14/20          |
| 46,366 | Pinellas | 74  | Female | No             |               | Yes                           | FL resident  | 05/14/20          |
| 46,367 | Pinellas | 72  | Female | Unknown        |               | Yes                           | FL resident  | 05/14/20          |
| 46,368 | Pinellas | 65  | Female | No             |               | Yes                           | FL resident  | 05/14/20          |
| 46,369 | Pinellas | 61  | Male   | No             |               | Yes                           | FL resident  | 05/14/20          |
| 46,370 | Pinellas | 62  | Male   | No             |               | Yes                           | FL resident  | 05/14/20          |
| 46,371 | Pinellas | 82  | Female | No             |               | Yes                           | FL resident  | 05/14/20          |
| 46,372 | Pinellas | 8   | Female | No             |               | Yes                           | FL resident  | 05/15/20          |
| 46,373 | Pinellas | 23  | Female | No             |               | No                            | FL resident  | 05/15/20          |
| 46,374 | Pinellas | 66  | Male   | No             |               | Yes                           | FL resident  | 05/15/20          |
| 46,375 | Pinellas | 61  | Male   | No             |               | Yes                           | FL resident  | 05/15/20          |
| 46,376 | Pinellas | 71  | Female | No             |               | Yes                           | FL resident  | 05/15/20          |
| 46,377 | Pinellas | 73  | Male   | No             |               | Yes                           | FL resident  | 05/15/20          |
| 46,378 | Pinellas | 83  | Male   | No             |               |                               | FL resident  | 05/15/20          |
| 46,379 | Pinellas | 80  | Female | No             |               |                               | FL resident  | 05/15/20          |
| 46,380 | Pinellas | 62  | Male   | No             |               |                               | FL resident  | 05/15/20          |
| 46,381 | Pinellas | 36  | Female | No             |               | Yes                           | FL resident  | 05/15/20          |
| 46,382 | Pinellas | 86  | Female | No             |               | Yes                           | FL resident  | 05/15/20          |
| 46,383 | Pinellas | 78  | Female | No             |               | No                            | FL resident  | 05/15/20          |
| 46,384 | Pinellas | 26  | Male   | No             |               | No                            | FL resident  | 05/15/20          |
| 46,385 | Pinellas | 65  | Female | No             |               | Yes                           | FL resident  | 05/15/20          |
| 46,386 | Pinellas | 58  | Male   | No             |               | Yes                           | FL resident  | 05/15/20          |
| 46,387 | Pinellas | 29  | Female | No             |               | No                            | FL resident  | 05/15/20          |
| 46,388 | Pinellas | 68  | Female | No             |               | No                            | FL resident  | 05/15/20          |
| 46,389 | Pinellas | 59  | Male   | No             |               | No                            | FL resident  | 05/15/20          |
| 46,390 | Pinellas | 80  | Female | No             |               | Yes                           | FL resident  | 05/15/20          |
| 46,391 | Pinellas | 88  | Female | Unknown        |               |                               | FL resident  | 05/15/20          |
| 46,392 | Pinellas | 0   | Female | No             |               | Yes                           | FL resident  | 05/16/20          |
| 46,393 | Pinellas | 56  | Female | No             |               | Yes                           | FL resident  | 05/16/20          |
| 46,394 | Pinellas | 85  | Male   | No             |               | Yes                           | FL resident  | 05/16/20          |
| 46,395 | Pinellas | 71  | Male   | No             |               | Yes                           | FL resident  | 05/16/20          |
| 46,396 | Pinellas | 49  | Female | No             |               | Yes                           | FL resident  | 05/16/20          |
| 46,397 | Pinellas | 32  | Male   | No             |               | No                            | FL resident  | 05/16/20          |
| 46,398 | Pinellas | 87  | Female | No             |               | Yes                           | FL resident  | 05/16/20          |
| 46,399 | Pinellas | 83  | Female | No             |               | Yes                           | FL resident  | 05/16/20          |
| 46,400 | Pinellas | 80  | Male   | No             |               | Yes                           | FL resident  | 05/16/20          |
| 46,401 | Pinellas | 88  | Female | No             |               | Yes                           | FL resident  | 05/16/20          |
| 46,402 | Pinellas | 68  | Male   | No             |               | Yes                           | FL resident  | 05/16/20          |
| 46,403 | Pinellas | 66  | Male   | No             |               | No                            | FL resident  | 05/16/20          |
| 46,404 | Pinellas | 34  | Female | No             |               | Yes                           | FL resident  | 05/16/20          |

# Coronavirus: line list of cases

Data verified as of May 24, 2020 at 10 AM

Data in this report are provisional and subject to change.

| Case   | County   | Age | Gender | Travel related | Travel detail | Contact with a confirmed case | Jurisdiction | Date case counted |
|--------|----------|-----|--------|----------------|---------------|-------------------------------|--------------|-------------------|
| 46,405 | Pinellas | 17  | Female | No             |               | Yes                           | FL resident  | 05/16/20          |
| 46,406 | Pinellas | 52  | Male   | No             |               | Yes                           | FL resident  | 05/16/20          |
| 46,407 | Pinellas | 82  | Female | No             |               | Yes                           | FL resident  | 05/16/20          |
| 46,408 | Pinellas | 56  | Male   | No             |               | Yes                           | FL resident  | 05/17/20          |
| 46,409 | Pinellas | 92  | Female | Unknown        |               | No                            | FL resident  | 05/17/20          |
| 46,410 | Pinellas | 37  | Female | No             |               | Yes                           | FL resident  | 05/17/20          |
| 46,411 | Pinellas | 34  | Female | No             |               | No                            | FL resident  | 05/17/20          |
| 46,412 | Pinellas | 64  | Male   | No             |               | Yes                           | FL resident  | 05/17/20          |
| 46,413 | Pinellas | 33  | Female | No             |               | Yes                           | FL resident  | 05/17/20          |
| 46,414 | Pinellas | 24  | Female | No             |               | Yes                           | FL resident  | 05/17/20          |
| 46,415 | Pinellas | 46  | Female | No             |               | Yes                           | FL resident  | 05/17/20          |
| 46,416 | Pinellas | 60  | Female | No             |               | Yes                           | FL resident  | 05/17/20          |
| 46,417 | Pinellas | 34  | Female | No             |               | Yes                           | FL resident  | 05/17/20          |
| 46,418 | Pinellas | 9   | Female | No             |               | Yes                           | FL resident  | 05/17/20          |
| 46,419 | Pinellas | 1   | Male   | No             |               | Yes                           | FL resident  | 05/17/20          |
| 46,420 | Pinellas | 5   | Male   | No             |               | Yes                           | FL resident  | 05/17/20          |
| 46,421 | Pinellas | 59  | Female | No             |               | Yes                           | FL resident  | 05/17/20          |
| 46,422 | Pinellas | 60  | Male   | No             |               | Yes                           | FL resident  | 05/17/20          |
| 46,423 | Pinellas | 35  | Female | No             |               | Yes                           | FL resident  | 05/17/20          |
| 46,424 | Pinellas | 37  | Male   | No             |               | No                            | FL resident  | 05/17/20          |
| 46,425 | Pinellas | 74  | Male   | No             |               | Yes                           | FL resident  | 05/17/20          |
| 46,426 | Pinellas | 43  | Male   | No             |               | Yes                           | FL resident  | 05/17/20          |
| 46,427 | Pinellas | 11  | Female | No             |               | Yes                           | FL resident  | 05/17/20          |
| 46,428 | Pinellas | 16  | Female | No             |               | Yes                           | FL resident  | 05/18/20          |
| 46,429 | Pinellas | 91  | Female | No             |               | Yes                           | FL resident  | 05/18/20          |
| 46,430 | Pinellas | 91  | Female | No             |               |                               | FL resident  | 05/18/20          |
| 46,431 | Pinellas | 13  | Male   | No             |               | Yes                           | FL resident  | 05/18/20          |
| 46,432 | Pinellas | 49  | Male   | No             |               | Yes                           | FL resident  | 05/18/20          |
| 46,433 | Pinellas | 7   | Female | No             |               | Yes                           | FL resident  | 05/18/20          |
| 46,434 | Pinellas | 53  | Female | No             |               | No                            | FL resident  | 05/18/20          |
| 46,435 | Pinellas | 74  | Male   | No             |               | No                            | FL resident  | 05/18/20          |
| 46,436 | Pinellas | 34  | Male   | No             |               | Yes                           | FL resident  | 05/18/20          |
| 46,437 | Pinellas | 64  | Male   | No             |               | No                            | FL resident  | 05/18/20          |
| 46,438 | Pinellas | 29  | Male   | No             |               | No                            | FL resident  | 05/18/20          |
| 46,439 | Pinellas | 49  | Male   | No             |               | Unknown                       | FL resident  | 05/18/20          |
| 46,440 | Pinellas | 53  | Female | No             |               | Yes                           | FL resident  | 05/18/20          |
| 46,441 | Pinellas | 30  | Female | No             |               | Yes                           | FL resident  | 05/18/20          |
| 46,442 | Pinellas | 61  | Male   | No             |               | No                            | FL resident  | 05/18/20          |
| 46,443 | Pinellas | 74  | Female | No             |               | No                            | FL resident  | 05/18/20          |
| 46,444 | Pinellas | 13  | Female | No             |               | Yes                           | FL resident  | 05/18/20          |
| 46,445 | Pinellas | 61  | Female | No             |               | Yes                           | FL resident  | 05/18/20          |
| 46,446 | Pinellas | 21  | Male   | No             |               | Yes                           | FL resident  | 05/18/20          |
| 46,447 | Pinellas | 19  | Female | Unknown        |               | Yes                           | FL resident  | 05/18/20          |
| 46,448 | Pinellas | 49  | Male   | No             |               | No                            | FL resident  | 05/19/20          |
| 46,449 | Pinellas | 28  | Female | No             |               | Yes                           | FL resident  | 05/19/20          |
| 46,450 | Pinellas | 7   | Male   | No             |               | Yes                           | FL resident  | 05/19/20          |
| 46,451 | Pinellas | 6   | Male   | No             |               | Yes                           | FL resident  | 05/19/20          |
| 46,452 | Pinellas | 77  | Female | No             |               | Yes                           | FL resident  | 05/19/20          |
| 46,453 | Pinellas | 25  | Female | No             |               |                               | FL resident  | 05/19/20          |
| 46,454 | Pinellas | 83  | Male   | No             |               | No                            | FL resident  | 05/19/20          |
| 46,455 | Pinellas | 38  | Female | No             |               | Yes                           | FL resident  | 05/19/20          |
| 46,456 | Pinellas | 36  | Female | No             |               | Yes                           | FL resident  | 05/19/20          |
| 46,457 | Pinellas | 32  | Female | No             |               | No                            | FL resident  | 05/19/20          |
| 46,458 | Pinellas | 19  | Female | No             |               | Yes                           | FL resident  | 05/20/20          |
| 46,459 | Pinellas | 21  | Female | No             |               | Yes                           | FL resident  | 05/20/20          |
| 46,460 | Pinellas | 51  | Male   | No             |               | Yes                           | FL resident  | 05/20/20          |
| 46,461 | Pinellas | 49  | Female | No             |               | Yes                           | FL resident  | 05/20/20          |
| 46,462 | Pinellas | 78  | Male   | No             |               | Yes                           | FL resident  | 05/20/20          |
| 46,463 | Pinellas | 85  | Male   | No             |               | Yes                           | FL resident  | 05/20/20          |
| 46,464 | Pinellas | 82  | Female | No             |               | Yes                           | FL resident  | 05/20/20          |
| 46,465 | Pinellas | 76  | Male   | No             |               | Yes                           | FL resident  | 05/20/20          |
| 46,466 | Pinellas | 47  | Male   | No             |               | Yes                           | FL resident  | 05/20/20          |

# Coronavirus: line list of cases

Data verified as of May 24, 2020 at 10 AM

Data in this report are provisional and subject to change.

| Case   | County   | Age | Gender | Travel related | Travel detail | Contact with a confirmed case | Jurisdiction | Date case counted |
|--------|----------|-----|--------|----------------|---------------|-------------------------------|--------------|-------------------|
| 46,467 | Pinellas | 49  | Female | No             |               | Yes                           | FL resident  | 05/20/20          |
| 46,468 | Pinellas | 60  | Female | No             |               | No                            | FL resident  | 05/20/20          |
| 46,469 | Pinellas | 58  | Male   | No             |               | Yes                           | FL resident  | 05/20/20          |
| 46,470 | Pinellas | 34  | Male   | No             |               | Yes                           | FL resident  | 05/20/20          |
| 46,471 | Pinellas | 67  | Male   | No             |               | Yes                           | FL resident  | 05/20/20          |
| 46,472 | Pinellas | 34  | Male   | No             |               | No                            | FL resident  | 05/20/20          |
| 46,473 | Pinellas | 45  | Female | No             |               |                               | FL resident  | 05/20/20          |
| 46,474 | Pinellas | 32  | Female | No             |               | Yes                           | FL resident  | 05/20/20          |
| 46,475 | Pinellas | 50  | Female | No             |               | Yes                           | FL resident  | 05/20/20          |
| 46,476 | Pinellas | 30  | Female | No             |               | Yes                           | FL resident  | 05/20/20          |
| 46,477 | Pinellas | 33  | Female | No             |               | Yes                           | FL resident  | 05/20/20          |
| 46,478 | Pinellas | 38  | Female | No             |               | Yes                           | FL resident  | 05/20/20          |
| 46,479 | Pinellas | 43  | Female | No             |               |                               | FL resident  | 05/20/20          |
| 46,480 | Pinellas | 27  | Female | No             |               | Yes                           | FL resident  | 05/20/20          |
| 46,481 | Pinellas | 34  | Female | No             |               | Yes                           | FL resident  | 05/20/20          |
| 46,482 | Pinellas | 54  | Female | No             |               | Yes                           | FL resident  | 05/20/20          |
| 46,483 | Pinellas | 66  | Female | No             |               | Yes                           | FL resident  | 05/20/20          |
| 46,484 | Pinellas | 38  | Female | No             |               | No                            | FL resident  | 05/20/20          |
| 46,485 | Pinellas | 30  | Male   | No             |               | Yes                           | FL resident  | 05/20/20          |
| 46,486 | Pinellas | 35  | Female | No             |               | Yes                           | FL resident  | 05/20/20          |
| 46,487 | Pinellas | 41  | Male   | No             |               |                               | FL resident  | 05/20/20          |
| 46,488 | Pinellas | 57  | Male   | No             |               | No                            | FL resident  | 05/20/20          |
| 46,489 | Pinellas | 92  | Male   | Unknown        |               | No                            | FL resident  | 05/20/20          |
| 46,490 | Pinellas | 1   | Female | No             |               | Yes                           | FL resident  | 05/20/20          |
| 46,491 | Pinellas | 51  | Male   | No             |               | Yes                           | FL resident  | 05/20/20          |
| 46,492 | Pinellas | 69  | Male   | No             |               | Yes                           | FL resident  | 05/20/20          |
| 46,493 | Pinellas | 56  | Male   | No             |               | No                            | FL resident  | 05/21/20          |
| 46,494 | Pinellas | 62  | Female | No             |               | Yes                           | FL resident  | 05/21/20          |
| 46,495 | Pinellas | 47  | Male   | No             |               |                               | FL resident  | 05/21/20          |
| 46,496 | Pinellas | 27  | Female | No             |               | Yes                           | FL resident  | 05/21/20          |
| 46,497 | Pinellas | 11  | Female | No             |               | No                            | FL resident  | 05/21/20          |
| 46,498 | Pinellas | 33  | Female | No             |               | Yes                           | FL resident  | 05/21/20          |
| 46,499 | Pinellas | 72  | Male   | No             |               | No                            | FL resident  | 05/21/20          |
| 46,500 | Pinellas | 80  | Male   | No             |               | No                            | FL resident  | 05/21/20          |
| 46,501 | Pinellas | 21  | Female | No             |               | No                            | FL resident  | 05/22/20          |
| 46,502 | Pinellas | 65  | Male   | No             |               |                               | FL resident  | 05/22/20          |
| 46,503 | Pinellas | 44  | Female | No             |               | No                            | FL resident  | 05/22/20          |
| 46,504 | Pinellas | 75  | Female | No             |               | Yes                           | FL resident  | 05/22/20          |
| 46,505 | Pinellas | 48  | Male   | No             |               | Yes                           | FL resident  | 05/22/20          |
| 46,506 | Pinellas | 54  | Female | No             |               | Yes                           | FL resident  | 05/22/20          |
| 46,507 | Pinellas | 31  | Female | No             |               | Yes                           | FL resident  | 05/22/20          |
| 46,508 | Pinellas | 30  | Female | No             |               | Yes                           | FL resident  | 05/22/20          |
| 46,509 | Pinellas | 18  | Male   | No             |               | Yes                           | FL resident  | 05/22/20          |
| 46,510 | Pinellas | 24  | Female | No             |               | No                            | FL resident  | 05/22/20          |
| 46,511 | Pinellas | 22  | Female | No             |               | Yes                           | FL resident  | 05/22/20          |
| 46,512 | Pinellas | 59  | Female | No             |               | Yes                           | FL resident  | 05/22/20          |
| 46,513 | Pinellas | 49  | Female | No             |               | Yes                           | FL resident  | 05/22/20          |
| 46,514 | Pinellas | 78  | Female | No             |               |                               | FL resident  | 05/22/20          |
| 46,515 | Pinellas | 32  | Male   | No             |               | Yes                           | FL resident  | 05/22/20          |
| 46,516 | Pinellas | 31  | Female | No             |               | Yes                           | FL resident  | 05/22/20          |
| 46,517 | Pinellas | 82  | Female | Unknown        |               |                               | FL resident  | 05/22/20          |
| 46,518 | Pinellas | 35  | Female | No             |               | Yes                           | FL resident  | 05/22/20          |
| 46,519 | Pinellas | 42  | Female | No             |               | Yes                           | FL resident  | 05/22/20          |
| 46,520 | Pinellas | 85  | Male   | Unknown        |               | Yes                           | FL resident  | 05/22/20          |
| 46,521 | Pinellas | 72  | Female | No             |               | No                            | FL resident  | 05/22/20          |
| 46,522 | Pinellas | 46  | Male   | No             |               | Yes                           | FL resident  | 05/22/20          |
| 46,523 | Pinellas | 78  | Female | No             |               | Yes                           | FL resident  | 05/22/20          |
| 46,524 | Pinellas | 59  | Female | No             |               |                               | FL resident  | 05/22/20          |
| 46,525 | Pinellas | 22  | Female | No             |               | No                            | FL resident  | 05/22/20          |
| 46,526 | Pinellas | 59  | Male   | No             |               | No                            | FL resident  | 05/22/20          |
| 46,527 | Pinellas | 51  | Female | No             |               | Yes                           | FL resident  | 05/22/20          |
| 46,528 | Pinellas | 55  | Male   | No             |               | No                            | FL resident  | 05/22/20          |

# Coronavirus: line list of cases

Data verified as of May 24, 2020 at 10 AM

Data in this report are provisional and subject to change.

| Case   | County   | Age | Gender | Travel related | Travel detail                     | Contact with a confirmed case | Jurisdiction    | Date case counted |
|--------|----------|-----|--------|----------------|-----------------------------------|-------------------------------|-----------------|-------------------|
| 46,529 | Pinellas | 26  | Female | No             |                                   | No                            | FL resident     | 05/22/20          |
| 46,530 | Pinellas | 65  | Male   | No             |                                   | Yes                           | FL resident     | 05/22/20          |
| 46,531 | Pinellas | 66  | Male   | No             |                                   | Yes                           | FL resident     | 05/22/20          |
| 46,532 | Pinellas | 68  | Male   | No             |                                   | Yes                           | FL resident     | 05/22/20          |
| 46,533 | Pinellas | 80  | Female | No             |                                   | Yes                           | FL resident     | 05/22/20          |
| 46,534 | Pinellas | 21  | Male   | No             |                                   | Yes                           | FL resident     | 05/22/20          |
| 46,535 | Pinellas | 36  | Female | No             |                                   | Yes                           | FL resident     | 05/22/20          |
| 46,536 | Pinellas | 68  | Female | No             |                                   | No                            | FL resident     | 05/22/20          |
| 46,537 | Pinellas | 71  | Male   | No             |                                   | No                            | FL resident     | 05/23/20          |
| 46,538 | Pinellas | 81  | Male   | No             |                                   | No                            | FL resident     | 05/23/20          |
| 46,539 | Pinellas | 45  | Male   | No             |                                   | No                            | FL resident     | 05/23/20          |
| 46,540 | Pinellas | 26  | Male   | No             |                                   |                               | FL resident     | 05/23/20          |
| 46,541 | Pinellas | 52  | Female | No             |                                   | Yes                           | FL resident     | 05/23/20          |
| 46,542 | Pinellas | 52  | Male   | No             |                                   | Yes                           | FL resident     | 05/23/20          |
| 46,543 | Pinellas | 39  | Female | No             |                                   | No                            | FL resident     | 05/23/20          |
| 46,544 | Pinellas | 37  | Male   | Unknown        |                                   |                               | FL resident     | 05/23/20          |
| 46,545 | Pinellas | 19  | Female | No             |                                   |                               | FL resident     | 05/23/20          |
| 46,546 | Pinellas | 87  | Female | No             |                                   |                               | FL resident     | 05/23/20          |
| 46,547 | Pinellas | 78  | Male   | No             |                                   |                               | FL resident     | 05/23/20          |
| 46,548 | Pinellas | 36  | Female | No             |                                   | Yes                           | FL resident     | 05/23/20          |
| 46,549 | Pinellas | 54  | Female | Unknown        |                                   |                               | FL resident     | 05/24/20          |
| 46,550 | Pinellas | 50  | Female | Unknown        |                                   |                               | FL resident     | 05/24/20          |
| 46,551 | Pinellas | 3   | Female | Unknown        |                                   |                               | FL resident     | 05/24/20          |
| 46,552 | Pinellas | 22  | Female | Unknown        |                                   |                               | FL resident     | 05/24/20          |
| 46,553 | Pinellas | 47  | Male   | Unknown        |                                   |                               | FL resident     | 05/24/20          |
| 46,554 | Pinellas | 31  | Male   | Unknown        |                                   |                               | FL resident     | 05/24/20          |
| 46,555 | Pinellas | 56  | Female | Unknown        |                                   |                               | FL resident     | 05/24/20          |
| 46,556 | Pinellas | 27  | Male   | Unknown        |                                   |                               | FL resident     | 05/24/20          |
| 46,557 | Pinellas | 45  | Male   | Unknown        |                                   |                               | FL resident     | 05/24/20          |
| 46,558 | Pinellas | 40  | Female | Unknown        |                                   |                               | FL resident     | 05/24/20          |
| 46,559 | Pinellas | 21  | Female | Yes            | SPAIN                             | No                            | Non-FL resident | 03/18/20          |
| 46,560 | Pinellas | 59  | Female | Yes            | BAHAMAS; ECUADOR; FL              | Yes                           | Non-FL resident | 03/20/20          |
| 46,561 | Pinellas | 45  | Male   | Yes            | NY                                | Unknown                       | Non-FL resident | 03/21/20          |
| 46,562 | Pinellas | 28  | Female | Yes            | NY                                | Yes                           | Non-FL resident | 03/22/20          |
| 46,563 | Pinellas | 62  | Male   | Yes            | BAHAMAS; ECUADOR; FL              | Yes                           | Non-FL resident | 03/23/20          |
| 46,564 | Pinellas | 24  | Male   | Yes            | NY                                | No                            | Non-FL resident | 03/24/20          |
| 46,565 | Pinellas | 29  | Female | Yes            | NY                                | No                            | Non-FL resident | 03/25/20          |
| 46,566 | Pinellas | 45  | Male   | Yes            | FL; MD; NY                        | No                            | Non-FL resident | 03/25/20          |
| 46,567 | Pinellas | 26  | Male   | Yes            | FL; FRANCE; ITALY; MOROCCO; SPAIN | Unknown                       | Non-FL resident | 03/26/20          |
| 46,568 | Pinellas | 49  | Female | Yes            | CANADA                            | No                            | Non-FL resident | 03/26/20          |
| 46,569 | Pinellas | 24  | Male   | Yes            | FL; NY                            | No                            | Non-FL resident | 03/26/20          |
| 46,570 | Pinellas | 64  | Male   | Yes            | MI                                | Yes                           | Non-FL resident | 03/26/20          |
| 46,571 | Pinellas | 63  | Male   | Yes            | FL; IN                            | Yes                           | Non-FL resident | 03/27/20          |
| 46,572 | Pinellas | 35  | Male   | Yes            | PA                                | No                            | Non-FL resident | 03/28/20          |
| 46,573 | Pinellas | 33  | Male   | Yes            | AL; FL; NY                        | Yes                           | Non-FL resident | 03/29/20          |
| 46,574 | Pinellas | 22  | Male   | Yes            | NY                                | Yes                           | Non-FL resident | 03/29/20          |
| 46,575 | Pinellas | 62  | Male   | Yes            | CT; FL                            | Yes                           | Non-FL resident | 03/29/20          |
| 46,576 | Pinellas | 67  | Female | Yes            | CT; FL                            | Yes                           | Non-FL resident | 03/29/20          |
| 46,577 | Pinellas | 91  | Female | Yes            | MA                                | No                            | Non-FL resident | 03/31/20          |
| 46,578 | Pinellas | 56  | Male   | Yes            | BAHAMAS; ECUADOR; FL              | Yes                           | Non-FL resident | 04/01/20          |
| 46,579 | Pinellas | 24  | Female | Yes            | FL; GA                            | No                            | Non-FL resident | 04/01/20          |
| 46,580 | Pinellas | 58  | Female | Yes            | NY                                | Yes                           | Non-FL resident | 04/01/20          |
| 46,581 | Pinellas | 22  | Female | Yes            | PUERTO RICO                       | No                            | Non-FL resident | 04/01/20          |
| 46,582 | Pinellas | 47  | Female | Yes            | FL; IN                            | Yes                           | Non-FL resident | 04/01/20          |
| 46,583 | Pinellas | 29  | Male   | Yes            | FL; NY                            | Yes                           | Non-FL resident | 04/02/20          |
| 46,584 | Pinellas | 43  | Male   | Yes            | FL; NY                            | Unknown                       | Non-FL resident | 04/02/20          |
| 46,585 | Pinellas | 63  | Female | Yes            | FL; NY                            | No                            | Non-FL resident | 04/02/20          |
| 46,586 | Pinellas | 62  | Male   | Yes            | NY                                | Yes                           | Non-FL resident | 04/02/20          |
| 46,587 | Pinellas | 20  | Female | Yes            | NY                                | Yes                           | Non-FL resident | 04/03/20          |
| 46,588 | Pinellas | 42  | Male   | Yes            | AK; NV                            | No                            | Non-FL resident | 04/03/20          |
| 46,589 | Pinellas | 31  | Male   | Yes            | NY                                | Yes                           | Non-FL resident | 04/03/20          |

# Coronavirus: line list of cases

Data verified as of May 24, 2020 at 10 AM

Data in this report are provisional and subject to change.

| Case   | County   | Age | Gender | Travel related | Travel detail               | Contact with a confirmed case | Jurisdiction    | Date case counted |
|--------|----------|-----|--------|----------------|-----------------------------|-------------------------------|-----------------|-------------------|
| 46,590 | Pinellas | 25  | Female | Yes            | FL; NY                      | No                            | Non-FL resident | 04/03/20          |
| 46,591 | Pinellas | 22  | Male   | Yes            | NJ                          | No                            | Non-FL resident | 04/03/20          |
| 46,592 | Pinellas | 52  | Female | Yes            | NY                          | No                            | Non-FL resident | 04/05/20          |
| 46,593 | Pinellas | 67  | Male   | Yes            | FL; NY                      | Yes                           | Non-FL resident | 04/06/20          |
| 46,594 | Pinellas | 54  | Male   | Yes            | FL; NY                      | Yes                           | Non-FL resident | 04/07/20          |
| 46,595 | Pinellas | 66  | Male   | Yes            | DC; FL; MA; NC              | No                            | Non-FL resident | 04/08/20          |
| 46,596 | Pinellas | 69  | Male   | Yes            | NY                          | No                            | Non-FL resident | 04/08/20          |
| 46,597 | Pinellas | 81  | Male   | Yes            | FL; MI                      | Yes                           | Non-FL resident | 04/09/20          |
| 46,598 | Pinellas | 84  | Male   | Yes            | MA                          | Yes                           | Non-FL resident | 04/13/20          |
| 46,599 | Pinellas | 89  | Male   | Yes            | FL; NY                      | Unknown                       | Non-FL resident | 04/14/20          |
| 46,600 | Pinellas | 79  | Female | Unknown        |                             | Unknown                       | Non-FL resident | 04/22/20          |
| 46,601 | Pinellas | 87  | Male   | No             |                             |                               | Non-FL resident | 05/06/20          |
| 46,602 | Pinellas | 61  | Female | Yes            | NY                          | No                            | Non-FL resident | 05/13/20          |
| 46,603 | Pinellas | 19  | Female | Yes            | NY; SC                      | No                            | Non-FL resident | 05/22/20          |
| 46,604 | Pinellas | 49  | Female | Yes            | TN                          |                               | Non-FL resident | 05/22/20          |
| 46,605 | Polk     | 44  | Female | No             |                             | Yes                           | FL resident     | 03/17/20          |
| 46,606 | Polk     | 22  | Female | Yes            | GA                          | Unknown                       | FL resident     | 03/18/20          |
| 46,607 | Polk     | 88  | Male   | No             |                             | No                            | FL resident     | 03/19/20          |
| 46,608 | Polk     | 55  | Male   | Yes            | FL; SPAIN; UNITED KINGDOM   | No                            | FL resident     | 03/19/20          |
| 46,609 | Polk     | 49  | Female | No             |                             | No                            | FL resident     | 03/20/20          |
| 46,610 | Polk     | 77  | Female | No             |                             | No                            | FL resident     | 03/20/20          |
| 46,611 | Polk     | 74  | Male   | No             |                             | Yes                           | FL resident     | 03/20/20          |
| 46,612 | Polk     | 8   | Male   | No             |                             | Yes                           | FL resident     | 03/20/20          |
| 46,613 | Polk     | 35  | Male   | Yes            | FRANCE; UNITED KINGDOM      | No                            | FL resident     | 03/20/20          |
| 46,614 | Polk     | 77  | Female | Yes            | FL; NY                      | Yes                           | FL resident     | 03/20/20          |
| 46,615 | Polk     | 60  | Male   | No             |                             | Yes                           | FL resident     | 03/21/20          |
| 46,616 | Polk     | 73  | Female | Yes            | CO; SWITZERLAND             | Yes                           | FL resident     | 03/23/20          |
| 46,617 | Polk     | 33  | Male   | Yes            | FL; NJ; NY                  | No                            | FL resident     | 03/23/20          |
| 46,618 | Polk     | 41  | Male   | Yes            | UNITED KINGDOM              | No                            | FL resident     | 03/23/20          |
| 46,619 | Polk     | 63  | Male   | No             |                             | No                            | FL resident     | 03/24/20          |
| 46,620 | Polk     | 47  | Male   | No             |                             | Yes                           | FL resident     | 03/24/20          |
| 46,621 | Polk     | 34  | Female | Yes            | NY                          | Unknown                       | FL resident     | 03/25/20          |
| 46,622 | Polk     | 72  | Male   | No             |                             | No                            | FL resident     | 03/25/20          |
| 46,623 | Polk     | 63  | Female | Yes            | FL; NY                      | No                            | FL resident     | 03/25/20          |
| 46,624 | Polk     | 53  | Male   | No             |                             | Yes                           | FL resident     | 03/26/20          |
| 46,625 | Polk     | 31  | Female | Yes            | FL; NJ                      | Yes                           | FL resident     | 03/26/20          |
| 46,626 | Polk     | 43  | Male   | Yes            | ISRAEL                      | Yes                           | FL resident     | 03/26/20          |
| 46,627 | Polk     | 20  | Female | No             |                             | No                            | FL resident     | 03/26/20          |
| 46,628 | Polk     | 56  | Female | No             |                             | No                            | FL resident     | 03/26/20          |
| 46,629 | Polk     | 45  | Female | No             |                             | No                            | FL resident     | 03/26/20          |
| 46,630 | Polk     | 75  | Female | No             |                             | Yes                           | FL resident     | 03/26/20          |
| 46,631 | Polk     | 54  | Male   | No             |                             | Yes                           | FL resident     | 03/26/20          |
| 46,632 | Polk     | 62  | Female | No             |                             | Unknown                       | FL resident     | 03/27/20          |
| 46,633 | Polk     | 78  | Male   | Yes            | CO                          | No                            | FL resident     | 03/27/20          |
| 46,634 | Polk     | 63  | Female | No             |                             | Yes                           | FL resident     | 03/27/20          |
| 46,635 | Polk     | 29  | Female | Yes            | CARIBBEAN; COLOMBIA; FL; NY | Yes                           | FL resident     | 03/27/20          |
| 46,636 | Polk     | 33  | Male   | No             |                             | Yes                           | FL resident     | 03/27/20          |
| 46,637 | Polk     | 33  | Female | No             |                             | Yes                           | FL resident     | 03/27/20          |
| 46,638 | Polk     | 43  | Female | No             |                             | No                            | FL resident     | 03/27/20          |
| 46,639 | Polk     | 59  | Female | No             |                             | Yes                           | FL resident     | 03/27/20          |
| 46,640 | Polk     | 40  | Male   | Yes            | NY                          | Yes                           | FL resident     | 03/28/20          |
| 46,641 | Polk     | 73  | Female | No             |                             | Yes                           | FL resident     | 03/28/20          |
| 46,642 | Polk     | 59  | Male   | Yes            | FL; GA                      | No                            | FL resident     | 03/28/20          |
| 46,643 | Polk     | 75  | Male   | No             |                             | Yes                           | FL resident     | 03/28/20          |
| 46,644 | Polk     | 39  | Female | Yes            | FL; GA; IL                  | No                            | FL resident     | 03/28/20          |
| 46,645 | Polk     | 23  | Female | Yes            | NY                          | No                            | FL resident     | 03/29/20          |
| 46,646 | Polk     | 60  | Female | Yes            | CT; FL                      | Yes                           | FL resident     | 03/29/20          |
| 46,647 | Polk     | 83  | Male   | No             |                             | Yes                           | FL resident     | 03/29/20          |
| 46,648 | Polk     | 46  | Female | Yes            | NY                          | No                            | FL resident     | 03/29/20          |
| 46,649 | Polk     | 73  | Male   | No             |                             | Yes                           | FL resident     | 03/29/20          |
| 46,650 | Polk     | 37  | Female | No             |                             | Yes                           | FL resident     | 03/29/20          |
| 46,651 | Polk     | 37  | Male   | No             |                             | No                            | FL resident     | 03/29/20          |

# Coronavirus: line list of cases

Data verified as of May 24, 2020 at 10 AM

Data in this report are provisional and subject to change.

| Case   | County | Age | Gender | Travel related | Travel detail  | Contact with a confirmed case | Jurisdiction | Date case counted |
|--------|--------|-----|--------|----------------|--|-------------------------------|--------------|-------------------|
| 46,652 | Polk   | 73  | Female | No             |  | Yes                           | FL resident  | 03/29/20          |
| 46,653 | Polk   | 69  | Female | No             |  | No                            | FL resident  | 03/29/20          |
| 46,654 | Polk   | 46  | Male   | Yes            | FL; NY   | Yes                           | FL resident  | 03/29/20          |
| 46,655 | Polk   | 48  | Female | No             |  | Yes                           | FL resident  | 03/30/20          |
| 46,656 | Polk   | 51  | Male   | Yes            | GA; LA; MS; NC; TX   | Yes                           | FL resident  | 03/30/20          |
| 46,657 | Polk   | 67  | Female | Yes            | CANADA; UNITED KINGDOM   | Yes                           | FL resident  | 03/30/20          |
| 46,658 | Polk   | 56  | Female | No             |  | No                            | FL resident  | 03/30/20          |
| 46,659 | Polk   | 43  | Male   | No             |  | No                            | FL resident  | 03/30/20          |
| 46,660 | Polk   | 50  | Male   | No             |  | Yes                           | FL resident  | 03/30/20          |
| 46,661 | Polk   | 73  | Female | Yes            | MEXICO   | No                            | FL resident  | 03/30/20          |
| 46,662 | Polk   | 58  | Male   | Yes            | NY   | Yes                           | FL resident  | 03/30/20          |
| 46,663 | Polk   | 49  | Female | No             |  | No                            | FL resident  | 03/30/20          |
| 46,664 | Polk   | 23  | Male   | No             |  | No                            | FL resident  | 03/30/20          |
| 46,665 | Polk   | 31  | Female | No             |  | Yes                           | FL resident  | 03/30/20          |
| 46,666 | Polk   | 63  | Male   | No             |  | No                            | FL resident  | 03/30/20          |
| 46,667 | Polk   | 13  | Female | No             |  | Yes                           | FL resident  | 03/30/20          |
| 46,668 | Polk   | 62  | Male   | Yes            | FL; NY   | No                            | FL resident  | 03/30/20          |
| 46,669 | Polk   | 10  | Female | No             |  | Yes                           | FL resident  | 03/30/20          |
| 46,670 | Polk   | 16  | Female | No             |  | Yes                           | FL resident  | 03/30/20          |
| 46,671 | Polk   | 13  | Female | No             |  | Yes                           | FL resident  | 03/30/20          |
| 46,672 | Polk   | 40  | Female | No             |  | Yes                           | FL resident  | 03/30/20          |
| 46,673 | Polk   | 35  | Male   | Yes            | OK   | Unknown                       | FL resident  | 03/30/20          |
| 46,674 | Polk   | 34  | Female | No             |  | Yes                           | FL resident  | 03/30/20          |
| 46,675 | Polk   | 36  | Male   | No             |  | Yes                           | FL resident  | 03/30/20          |
| 46,676 | Polk   | 53  | Male   | Yes            | FL; NC   | Yes                           | FL resident  | 03/31/20          |
| 46,677 | Polk   | 87  | Female | No             |  | Yes                           | FL resident  | 03/31/20          |
| 46,678 | Polk   | 82  | Female | No             |  | No                            | FL resident  | 03/31/20          |
| 46,679 | Polk   | 44  | Female | No             |  | Yes                           | FL resident  | 03/31/20          |
| 46,680 | Polk   | 66  | Female | Yes            | FL; NY   | No                            | FL resident  | 03/31/20          |
| 46,681 | Polk   | 37  | Male   | Yes            | NY   | No                            | FL resident  | 03/31/20          |
| 46,682 | Polk   | 57  | Male   | No             |  | Yes                           | FL resident  | 03/31/20          |
| 46,683 | Polk   | 82  | Female | No             |  | No                            | FL resident  | 04/01/20          |
| 46,684 | Polk   | 39  | Female | No             |  | No                            | FL resident  | 04/01/20          |
| 46,685 | Polk   | 81  | Female | Unknown        |  | No                            | FL resident  | 04/01/20          |
| 46,686 | Polk   | 71  | Female | No             |  | Yes                           | FL resident  | 04/01/20          |
| 46,687 | Polk   | 64  | Female | Yes            | NC   | Yes                           | FL resident  | 04/01/20          |
| 46,688 | Polk   | 79  | Male   | No             |  | No                            | FL resident  | 04/01/20          |
| 46,689 | Polk   | 3   | Female | No             |  | Yes                           | FL resident  | 04/01/20          |
| 46,690 | Polk   | 59  | Female | No             |  | Yes                           | FL resident  | 04/01/20          |
| 46,691 | Polk   | 50  | Female | No             |  | Yes                           | FL resident  | 04/01/20          |
| 46,692 | Polk   | 41  | Female | No             |  | No                            | FL resident  | 04/01/20          |
| 46,693 | Polk   | 45  | Male   | Yes            | FL; LA   | No                            | FL resident  | 04/01/20          |
| 46,694 | Polk   | 62  | Male   | No             |  | Yes                           | FL resident  | 04/01/20          |
| 46,695 | Polk   | 63  | Male   | Yes            | FL; NY   | No                            | FL resident  | 04/01/20          |
| 46,696 | Polk   | 61  | Female | No             |  | Yes                           | FL resident  | 04/01/20          |
| 46,697 | Polk   | 46  | Male   | No             |  | No                            | FL resident  | 04/01/20          |
| 46,698 | Polk   | 50  | Male   | No             |  | Yes                           | FL resident  | 04/01/20          |
| 46,699 | Polk   | 23  | Male   | No             |  | No                            | FL resident  | 04/01/20          |
| 46,700 | Polk   | 28  | Male   | No             |  | Yes                           | FL resident  | 04/02/20          |
| 46,701 | Polk   | 59  | Male   | No             |  | Yes                           | FL resident  | 04/02/20          |
| 46,702 | Polk   | 42  | Female | No             |  | No                            | FL resident  | 04/02/20          |
| 46,703 | Polk   | 65  | Male   | No             |  | Yes                           | FL resident  | 04/02/20          |
| 46,704 | Polk   | 25  | Female | Yes            | JAMAICA  | No                            | FL resident  | 04/02/20          |
| 46,705 | Polk   | 68  | Male   | No             |  | Yes                           | FL resident  | 04/02/20          |
| 46,706 | Polk   | 66  | Male   | No             |  | No                            | FL resident  | 04/02/20          |
| 46,707 | Polk   | 72  | Female | No             |  | No                            | FL resident  | 04/02/20          |
| 46,708 | Polk   | 53  | Female | Yes            | BRAZIL   | No                            | FL resident  | 04/02/20          |
| 46,709 | Polk   | 33  | Male   | Yes            | CT; DC; DE; GA; KY; MA; MD; ME; NC; NH; NY; RI; SC; TN; VA; VT | No                            | FL resident  | 04/02/20          |
| 46,710 | Polk   | 71  | Male   | Yes            | NY   | Yes                           | FL resident  | 04/02/20          |

# Coronavirus: line list of cases

Data verified as of May 24, 2020 at 10 AM

Data in this report are provisional and subject to change.

| Case   | County | Age | Gender | Travel related | Travel detail                       | Contact with a confirmed case | Jurisdiction | Date case counted |
|--------|--------|-----|--------|----------------|-------------------------------------|-------------------------------|--------------|-------------------|
| 46,711 | Polk   | 49  | Female | Yes            | FL; NY; NETHERLANDS; UNITED KINGDOM | Yes                           | FL resident  | 04/02/20          |
| 46,712 | Polk   | 66  | Female | Yes            | FL; GA                              | Yes                           | FL resident  | 04/02/20          |
| 46,713 | Polk   | 62  | Male   | Unknown        |                                     | Yes                           | FL resident  | 04/02/20          |
| 46,714 | Polk   | 83  | Female | Yes            | FL; GA                              | Yes                           | FL resident  | 04/02/20          |
| 46,715 | Polk   | 67  | Female | Yes            | AUSTRALIA; CA; FL                   | Unknown                       | FL resident  | 04/02/20          |
| 46,716 | Polk   | 40  | Male   | No             |                                     | No                            | FL resident  | 04/02/20          |
| 46,717 | Polk   | 52  | Male   | No             |                                     | Yes                           | FL resident  | 04/02/20          |
| 46,718 | Polk   | 64  | Male   | No             |                                     | Unknown                       | FL resident  | 04/02/20          |
| 46,719 | Polk   | 51  | Male   | Yes            | DC; FL                              | No                            | FL resident  | 04/03/20          |
| 46,720 | Polk   | 27  | Male   | No             |                                     | Yes                           | FL resident  | 04/03/20          |
| 46,721 | Polk   | 51  | Female | No             |                                     | Yes                           | FL resident  | 04/03/20          |
| 46,722 | Polk   | 30  | Male   | No             |                                     | No                            | FL resident  | 04/03/20          |
| 46,723 | Polk   | 29  | Female | No             |                                     | No                            | FL resident  | 04/03/20          |
| 46,724 | Polk   | 65  | Male   | No             |                                     | No                            | FL resident  | 04/03/20          |
| 46,725 | Polk   | 74  | Female | Yes            | FL; NJ                              | Unknown                       | FL resident  | 04/03/20          |
| 46,726 | Polk   | 58  | Male   | Yes            | NY                                  | No                            | FL resident  | 04/03/20          |
| 46,727 | Polk   | 31  | Female | No             |                                     | No                            | FL resident  | 04/03/20          |
| 46,728 | Polk   | 31  | Female | Yes            | CARIBBEAN                           | No                            | FL resident  | 04/03/20          |
| 46,729 | Polk   | 38  | Female | Yes            | EUROPE                              | No                            | FL resident  | 04/03/20          |
| 46,730 | Polk   | 27  | Male   | No             |                                     | Yes                           | FL resident  | 04/03/20          |
| 46,731 | Polk   | 73  | Female | No             |                                     | Yes                           | FL resident  | 04/03/20          |
| 46,732 | Polk   | 62  | Male   | Yes            | NY                                  | Yes                           | FL resident  | 04/03/20          |
| 46,733 | Polk   | 66  | Male   | No             |                                     | No                            | FL resident  | 04/03/20          |
| 46,734 | Polk   | 34  | Female | No             |                                     | No                            | FL resident  | 04/03/20          |
| 46,735 | Polk   | 70  | Female | No             |                                     | Yes                           | FL resident  | 04/03/20          |
| 46,736 | Polk   | 84  | Male   | No             |                                     | Yes                           | FL resident  | 04/03/20          |
| 46,737 | Polk   | 30  | Female | Yes            | NJ                                  | Yes                           | FL resident  | 04/03/20          |
| 46,738 | Polk   | 59  | Male   | No             |                                     | Yes                           | FL resident  | 04/03/20          |
| 46,739 | Polk   | 56  | Female | No             |                                     | Yes                           | FL resident  | 04/03/20          |
| 46,740 | Polk   | 37  | Male   | No             |                                     | No                            | FL resident  | 04/03/20          |
| 46,741 | Polk   | 46  | Male   | No             |                                     | No                            | FL resident  | 04/03/20          |
| 46,742 | Polk   | 36  | Male   | No             |                                     | Yes                           | FL resident  | 04/03/20          |
| 46,743 | Polk   | 61  | Female | No             |                                     | Yes                           | FL resident  | 04/03/20          |
| 46,744 | Polk   | 61  | Female | No             |                                     | Yes                           | FL resident  | 04/03/20          |
| 46,745 | Polk   | 48  | Female | No             |                                     | Yes                           | FL resident  | 04/04/20          |
| 46,746 | Polk   | 67  | Female | No             |                                     | No                            | FL resident  | 04/04/20          |
| 46,747 | Polk   | 45  | Female | No             |                                     | No                            | FL resident  | 04/04/20          |
| 46,748 | Polk   | 68  | Female | Yes            | ANTARCTICA; ARGENTINA; CHILE        | Yes                           | FL resident  | 04/04/20          |
| 46,749 | Polk   | 44  | Female | No             |                                     | Yes                           | FL resident  | 04/04/20          |
| 46,750 | Polk   | 67  | Male   | Yes            | AUSTRALIA; CA; IL                   | No                            | FL resident  | 04/04/20          |
| 46,751 | Polk   | 81  | Male   | No             |                                     | Yes                           | FL resident  | 04/04/20          |
| 46,752 | Polk   | 86  | Male   | Unknown        |                                     | No                            | FL resident  | 04/05/20          |
| 46,753 | Polk   | 65  | Male   | Unknown        |                                     |                               | FL resident  | 04/05/20          |
| 46,754 | Polk   | 29  | Female | No             |                                     | Yes                           | FL resident  | 04/05/20          |
| 46,755 | Polk   | 76  | Male   | Unknown        |                                     |                               | FL resident  | 04/05/20          |
| 46,756 | Polk   | 43  | Male   | No             |                                     | Yes                           | FL resident  | 04/05/20          |
| 46,757 | Polk   | 25  | Male   | Yes            | AL                                  | Yes                           | FL resident  | 04/05/20          |
| 46,758 | Polk   | 51  | Male   | No             |                                     | Yes                           | FL resident  | 04/05/20          |
| 46,759 | Polk   | 32  | Female | No             |                                     | No                            | FL resident  | 04/05/20          |
| 46,760 | Polk   | 49  | Female | No             |                                     | No                            | FL resident  | 04/05/20          |
| 46,761 | Polk   | 55  | Female | No             |                                     | Yes                           | FL resident  | 04/05/20          |
| 46,762 | Polk   | 30  | Female | No             |                                     | Yes                           | FL resident  | 04/05/20          |
| 46,763 | Polk   | 65  | Female | Yes            | FL; FRANCE; NY; PORTUGAL            | Yes                           | FL resident  | 04/05/20          |
| 46,764 | Polk   | 53  | Male   | Yes            | BAHAMAS; FL                         | No                            | FL resident  | 04/05/20          |
| 46,765 | Polk   | 21  | Female | No             |                                     | Yes                           | FL resident  | 04/05/20          |
| 46,766 | Polk   | 70  | Male   | No             |                                     | No                            | FL resident  | 04/05/20          |
| 46,767 | Polk   | 68  | Male   | No             |                                     | No                            | FL resident  | 04/05/20          |
| 46,768 | Polk   | 27  | Male   | No             |                                     | Yes                           | FL resident  | 04/05/20          |
| 46,769 | Polk   | 62  | Female | No             |                                     | Yes                           | FL resident  | 04/06/20          |
| 46,770 | Polk   | 49  | Female | Yes            | FL; NV                              | No                            | FL resident  | 04/06/20          |
| 46,771 | Polk   | 31  | Male   | No             |                                     | Yes                           | FL resident  | 04/06/20          |

# Coronavirus: line list of cases

Data verified as of May 24, 2020 at 10 AM

Data in this report are provisional and subject to change.

| Case   | County | Age | Gender | Travel related | Travel detail                         | Contact with a confirmed case | Jurisdiction | Date case counted |
|--------|--------|-----|--------|----------------|---------------------------------------|-------------------------------|--------------|-------------------|
| 46,772 | Polk   | 57  | Female | No             |                                       | No                            | FL resident  | 04/06/20          |
| 46,773 | Polk   | 73  | Male   | No             |                                       | Yes                           | FL resident  | 04/06/20          |
| 46,774 | Polk   | 43  | Female | No             |                                       | Yes                           | FL resident  | 04/06/20          |
| 46,775 | Polk   | 79  | Male   | No             |                                       | No                            | FL resident  | 04/06/20          |
| 46,776 | Polk   | 44  | Male   | No             |                                       | Yes                           | FL resident  | 04/06/20          |
| 46,777 | Polk   | 38  | Female | No             |                                       | No                            | FL resident  | 04/06/20          |
| 46,778 | Polk   | 68  | Female | No             |                                       | Yes                           | FL resident  | 04/06/20          |
| 46,779 | Polk   | 54  | Male   | Yes            | FL; UT                                | No                            | FL resident  | 04/06/20          |
| 46,780 | Polk   | 68  | Male   | No             |                                       | No                            | FL resident  | 04/06/20          |
| 46,781 | Polk   | 33  | Male   | No             |                                       | Yes                           | FL resident  | 04/06/20          |
| 46,782 | Polk   | 50  | Female | No             |                                       | Yes                           | FL resident  | 04/06/20          |
| 46,783 | Polk   | 45  | Female | No             |                                       | No                            | FL resident  | 04/06/20          |
| 46,784 | Polk   | 23  | Male   | No             |                                       | Unknown                       | FL resident  | 04/06/20          |
| 46,785 | Polk   | 61  | Female | Unknown        |                                       | No                            | FL resident  | 04/06/20          |
| 46,786 | Polk   | 53  | Male   | No             |                                       | Yes                           | FL resident  | 04/07/20          |
| 46,787 | Polk   | 82  | Male   | No             |                                       | Yes                           | FL resident  | 04/07/20          |
| 46,788 | Polk   | 59  | Male   | No             |                                       | No                            | FL resident  | 04/07/20          |
| 46,789 | Polk   | 73  | Male   | No             |                                       | Yes                           | FL resident  | 04/07/20          |
| 46,790 | Polk   | 59  | Male   | No             |                                       | No                            | FL resident  | 04/07/20          |
| 46,791 | Polk   | 32  | Male   | Yes            | FL; TX                                | Unknown                       | FL resident  | 04/07/20          |
| 46,792 | Polk   | 39  | Female | No             |                                       | Yes                           | FL resident  | 04/07/20          |
| 46,793 | Polk   | 43  | Female | No             |                                       | No                            | FL resident  | 04/07/20          |
| 46,794 | Polk   | 74  | Male   | No             |                                       | No                            | FL resident  | 04/07/20          |
| 46,795 | Polk   | 63  | Female | No             |                                       | Yes                           | FL resident  | 04/07/20          |
| 46,796 | Polk   | 40  | Female | No             |                                       | No                            | FL resident  | 04/07/20          |
| 46,797 | Polk   | 46  | Female | No             |                                       | Unknown                       | FL resident  | 04/07/20          |
| 46,798 | Polk   | 84  | Male   | No             |                                       | Yes                           | FL resident  | 04/08/20          |
| 46,799 | Polk   | 33  | Female | No             |                                       | No                            | FL resident  | 04/08/20          |
| 46,800 | Polk   | 72  | Female | No             |                                       | Yes                           | FL resident  | 04/08/20          |
| 46,801 | Polk   | 33  | Female | No             |                                       | Yes                           | FL resident  | 04/08/20          |
| 46,802 | Polk   | 56  | Female | No             |                                       | Yes                           | FL resident  | 04/08/20          |
| 46,803 | Polk   | 55  | Female | Yes            | FL; NC                                | Yes                           | FL resident  | 04/08/20          |
| 46,804 | Polk   | 33  | Male   | Yes            | AL                                    | No                            | FL resident  | 04/08/20          |
| 46,805 | Polk   | 54  | Male   | No             |                                       | No                            | FL resident  | 04/08/20          |
| 46,806 | Polk   | 60  | Female | Yes            | FL; MT; NY                            | Yes                           | FL resident  | 04/08/20          |
| 46,807 | Polk   | 62  | Male   | No             |                                       | No                            | FL resident  | 04/08/20          |
| 46,808 | Polk   | 67  | Male   | Yes            | ANTARCTICA; ARGENTINA; CHILE; URUGUAY | Yes                           | FL resident  | 04/08/20          |
| 46,809 | Polk   | 57  | Female | No             |                                       | Yes                           | FL resident  | 04/08/20          |
| 46,810 | Polk   | 35  | Female | No             |                                       | No                            | FL resident  | 04/09/20          |
| 46,811 | Polk   | 97  | Male   | No             |                                       | Yes                           | FL resident  | 04/09/20          |
| 46,812 | Polk   | 86  | Female | No             |                                       | Yes                           | FL resident  | 04/09/20          |
| 46,813 | Polk   | 79  | Female | No             |                                       | Yes                           | FL resident  | 04/09/20          |
| 46,814 | Polk   | 75  | Female | No             |                                       | Yes                           | FL resident  | 04/09/20          |
| 46,815 | Polk   | 91  | Male   | No             |                                       | Yes                           | FL resident  | 04/09/20          |
| 46,816 | Polk   | 85  | Female | No             |                                       | Yes                           | FL resident  | 04/09/20          |
| 46,817 | Polk   | 85  | Female | No             |                                       | Yes                           | FL resident  | 04/09/20          |
| 46,818 | Polk   | 84  | Female | No             |                                       | Yes                           | FL resident  | 04/09/20          |
| 46,819 | Polk   | 89  | Female | No             |                                       | Yes                           | FL resident  | 04/09/20          |
| 46,820 | Polk   | 31  | Female | No             |                                       | No                            | FL resident  | 04/09/20          |
| 46,821 | Polk   | 65  | Male   | Yes            | FL; NJ                                | Yes                           | FL resident  | 04/09/20          |
| 46,822 | Polk   | 52  | Female | No             |                                       | Yes                           | FL resident  | 04/09/20          |
| 46,823 | Polk   | 33  | Male   | Yes            | TX                                    | Yes                           | FL resident  | 04/09/20          |
| 46,824 | Polk   | 51  | Female | No             |                                       | Yes                           | FL resident  | 04/09/20          |
| 46,825 | Polk   | 44  | Male   | No             |                                       | Yes                           | FL resident  | 04/09/20          |
| 46,826 | Polk   | 32  | Female | No             |                                       | Yes                           | FL resident  | 04/09/20          |
| 46,827 | Polk   | 54  | Female | No             |                                       | Yes                           | FL resident  | 04/09/20          |
| 46,828 | Polk   | 49  | Female | No             |                                       | No                            | FL resident  | 04/09/20          |
| 46,829 | Polk   | 26  | Female | No             |                                       | Yes                           | FL resident  | 04/09/20          |
| 46,830 | Polk   | 41  | Male   | No             |                                       | No                            | FL resident  | 04/09/20          |
| 46,831 | Polk   | 59  | Male   | No             |                                       | No                            | FL resident  | 04/09/20          |
| 46,832 | Polk   | 56  | Female | No             |                                       | Unknown                       | FL resident  | 04/09/20          |

# Coronavirus: line list of cases

Data verified as of May 24, 2020 at 10 AM

Data in this report are provisional and subject to change.

| Case   | County | Age | Gender | Travel related | Travel detail    | Contact with a confirmed case | Jurisdiction | Date case counted |
|--------|--------|-----|--------|----------------|------------------|-------------------------------|--------------|-------------------|
| 46,833 | Polk   | 83  | Female | No             |                  | Unknown                       | FL resident  | 04/09/20          |
| 46,834 | Polk   | 79  | Female | No             |                  | Yes                           | FL resident  | 04/09/20          |
| 46,835 | Polk   | 35  | Female | No             |                  | Yes                           | FL resident  | 04/09/20          |
| 46,836 | Polk   | 49  | Male   | No             |                  | Yes                           | FL resident  | 04/10/20          |
| 46,837 | Polk   | 78  | Male   | No             |                  | Unknown                       | FL resident  | 04/10/20          |
| 46,838 | Polk   | 42  | Male   | No             |                  | No                            | FL resident  | 04/10/20          |
| 46,839 | Polk   | 90  | Female | No             |                  | Yes                           | FL resident  | 04/10/20          |
| 46,840 | Polk   | 49  | Female | No             |                  | No                            | FL resident  | 04/11/20          |
| 46,841 | Polk   | 67  | Female | Yes            | NY               | Yes                           | FL resident  | 04/11/20          |
| 46,842 | Polk   | 57  | Female | No             |                  | No                            | FL resident  | 04/11/20          |
| 46,843 | Polk   | 56  | Female | No             |                  | No                            | FL resident  | 04/11/20          |
| 46,844 | Polk   | 33  | Male   | No             |                  | Yes                           | FL resident  | 04/11/20          |
| 46,845 | Polk   | 26  | Female | No             |                  | No                            | FL resident  | 04/11/20          |
| 46,846 | Polk   | 41  | Male   | No             |                  | No                            | FL resident  | 04/12/20          |
| 46,847 | Polk   | 60  | Male   | No             |                  | No                            | FL resident  | 04/12/20          |
| 46,848 | Polk   | 57  | Female | No             |                  | No                            | FL resident  | 04/12/20          |
| 46,849 | Polk   | 31  | Female | No             |                  | No                            | FL resident  | 04/12/20          |
| 46,850 | Polk   | 64  | Female | No             |                  | No                            | FL resident  | 04/12/20          |
| 46,851 | Polk   | 49  | Male   | No             |                  | Yes                           | FL resident  | 04/12/20          |
| 46,852 | Polk   | 72  | Female | Yes            | ARGENTINA; CHILE | No                            | FL resident  | 04/12/20          |
| 46,853 | Polk   | 33  | Female | No             |                  | No                            | FL resident  | 04/12/20          |
| 46,854 | Polk   | 28  | Female | No             |                  | No                            | FL resident  | 04/12/20          |
| 46,855 | Polk   | 25  | Female | No             |                  | No                            | FL resident  | 04/12/20          |
| 46,856 | Polk   | 38  | Male   | No             |                  | No                            | FL resident  | 04/12/20          |
| 46,857 | Polk   | 63  | Female | No             |                  | Yes                           | FL resident  | 04/13/20          |
| 46,858 | Polk   | 64  | Female | No             |                  | Yes                           | FL resident  | 04/13/20          |
| 46,859 | Polk   | 16  | Male   | No             |                  | Yes                           | FL resident  | 04/13/20          |
| 46,860 | Polk   | 53  | Male   | No             |                  | No                            | FL resident  | 04/13/20          |
| 46,861 | Polk   | 64  | Female | Yes            | CA               | No                            | FL resident  | 04/13/20          |
| 46,862 | Polk   | 44  | Female | No             |                  | No                            | FL resident  | 04/13/20          |
| 46,863 | Polk   | 31  | Male   | No             |                  | Yes                           | FL resident  | 04/13/20          |
| 46,864 | Polk   | 29  | Female | No             |                  | Yes                           | FL resident  | 04/13/20          |
| 46,865 | Polk   | 71  | Male   | Yes            | LA               | Yes                           | FL resident  | 04/13/20          |
| 46,866 | Polk   | 12  | Female | No             |                  | No                            | FL resident  | 04/13/20          |
| 46,867 | Polk   | 78  | Male   | No             |                  | Yes                           | FL resident  | 04/13/20          |
| 46,868 | Polk   | 49  | Male   | No             |                  | Yes                           | FL resident  | 04/13/20          |
| 46,869 | Polk   | 60  | Female | No             |                  | No                            | FL resident  | 04/13/20          |
| 46,870 | Polk   | 57  | Male   | Unknown        |                  | No                            | FL resident  | 04/13/20          |
| 46,871 | Polk   | 90  | Male   | No             |                  | Yes                           | FL resident  | 04/13/20          |
| 46,872 | Polk   | 78  | Female | No             |                  | No                            | FL resident  | 04/13/20          |
| 46,873 | Polk   | 37  | Male   | No             |                  | Yes                           | FL resident  | 04/14/20          |
| 46,874 | Polk   | 50  | Male   | No             |                  | No                            | FL resident  | 04/14/20          |
| 46,875 | Polk   | 45  | Male   | Yes            | AFRICA; FL       | No                            | FL resident  | 04/14/20          |
| 46,876 | Polk   | 82  | Male   | No             |                  | Yes                           | FL resident  | 04/14/20          |
| 46,877 | Polk   | 19  | Male   | No             |                  | Yes                           | FL resident  | 04/14/20          |
| 46,878 | Polk   | 84  | Female | No             |                  | Yes                           | FL resident  | 04/14/20          |
| 46,879 | Polk   | 87  | Male   | No             |                  | Unknown                       | FL resident  | 04/14/20          |
| 46,880 | Polk   | 52  | Female | No             |                  | Yes                           | FL resident  | 04/15/20          |
| 46,881 | Polk   | 76  | Female | No             |                  | Yes                           | FL resident  | 04/15/20          |
| 46,882 | Polk   | 47  | Male   | Yes            | FL; GA           | No                            | FL resident  | 04/15/20          |
| 46,883 | Polk   | 38  | Female | No             |                  | Yes                           | FL resident  | 04/15/20          |
| 46,884 | Polk   | 60  | Male   | No             |                  | Yes                           | FL resident  | 04/15/20          |
| 46,885 | Polk   | 24  | Female | No             |                  | Yes                           | FL resident  | 04/15/20          |
| 46,886 | Polk   | 84  | Female | No             |                  | Yes                           | FL resident  | 04/15/20          |
| 46,887 | Polk   | 54  | Male   | No             |                  | No                            | FL resident  | 04/15/20          |
| 46,888 | Polk   | 52  | Male   | No             |                  | No                            | FL resident  | 04/15/20          |
| 46,889 | Polk   | 49  | Female | No             |                  | Yes                           | FL resident  | 04/15/20          |
| 46,890 | Polk   | 66  | Female | No             |                  | No                            | FL resident  | 04/15/20          |
| 46,891 | Polk   | 35  | Male   | No             |                  | No                            | FL resident  | 04/15/20          |
| 46,892 | Polk   | 48  | Female | No             |                  | No                            | FL resident  | 04/15/20          |
| 46,893 | Polk   | 42  | Male   | No             |                  | No                            | FL resident  | 04/16/20          |
| 46,894 | Polk   | 78  | Female | Yes            | FL; PA           | Yes                           | FL resident  | 04/16/20          |

# Coronavirus: line list of cases

Data verified as of May 24, 2020 at 10 AM

Data in this report are provisional and subject to change.

| Case   | County | Age | Gender | Travel related | Travel detail  | Contact with a confirmed case | Jurisdiction | Date case counted |
|--------|--------|-----|--------|----------------|--|-------------------------------|--------------|-------------------|
| 46,895 | Polk   | 36  | Male   | Unknown        |  | Yes                           | FL resident  | 04/16/20          |
| 46,896 | Polk   | 54  | Male   | No             |  | No                            | FL resident  | 04/16/20          |
| 46,897 | Polk   | 68  | Female | No             |  | Yes                           | FL resident  | 04/16/20          |
| 46,898 | Polk   | 82  | Male   | Yes            | FL; PA   | Yes                           | FL resident  | 04/16/20          |
| 46,899 | Polk   | 46  | Female | No             |  | Yes                           | FL resident  | 04/16/20          |
| 46,900 | Polk   | 87  | Female | No             |  | Yes                           | FL resident  | 04/16/20          |
| 46,901 | Polk   | 48  | Female | No             |  | Yes                           | FL resident  | 04/16/20          |
| 46,902 | Polk   | 45  | Female | No             |  | Yes                           | FL resident  | 04/16/20          |
| 46,903 | Polk   | 57  | Female | No             |  | Yes                           | FL resident  | 04/16/20          |
| 46,904 | Polk   | 90  | Female | No             |  | Yes                           | FL resident  | 04/16/20          |
| 46,905 | Polk   | 94  | Female | No             |  | Yes                           | FL resident  | 04/16/20          |
| 46,906 | Polk   | 90  | Male   | No             |  | Yes                           | FL resident  | 04/16/20          |
| 46,907 | Polk   | 89  | Female | No             |  | Yes                           | FL resident  | 04/16/20          |
| 46,908 | Polk   | 74  | Female | No             |  | Yes                           | FL resident  | 04/16/20          |
| 46,909 | Polk   | 85  | Female | No             |  | Yes                           | FL resident  | 04/16/20          |
| 46,910 | Polk   | 39  | Male   | No             |  | Yes                           | FL resident  | 04/17/20          |
| 46,911 | Polk   | 41  | Male   | No             |  | Yes                           | FL resident  | 04/17/20          |
| 46,912 | Polk   | 58  | Female | Unknown        |  | Yes                           | FL resident  | 04/17/20          |
| 46,913 | Polk   | 82  | Female | No             |  | Yes                           | FL resident  | 04/17/20          |
| 46,914 | Polk   | 32  | Male   | No             |  | Yes                           | FL resident  | 04/17/20          |
| 46,915 | Polk   | 48  | Female | No             |  | Yes                           | FL resident  | 04/17/20          |
| 46,916 | Polk   | 31  | Female | Yes            | FL; VA   | Yes                           | FL resident  | 04/17/20          |
| 46,917 | Polk   | 44  | Female | No             |  | No                            | FL resident  | 04/17/20          |
| 46,918 | Polk   | 86  | Male   | No             |  | Yes                           | FL resident  | 04/17/20          |
| 46,919 | Polk   | 33  | Female | No             |  | No                            | FL resident  | 04/18/20          |
| 46,920 | Polk   | 96  | Female | No             |  | Yes                           | FL resident  | 04/18/20          |
| 46,921 | Polk   | 34  | Female | No             |  | No                            | FL resident  | 04/18/20          |
| 46,922 | Polk   | 52  | Female | No             |  | No                            | FL resident  | 04/18/20          |
| 46,923 | Polk   | 26  | Male   | No             |  | Yes                           | FL resident  | 04/19/20          |
| 46,924 | Polk   | 22  | Female | Yes            | BRITISH VIRGIN ISLANDS; FL; PUERTO RICO; U.S. VIRGIN ISLANDS | Yes                           | FL resident  | 04/19/20          |
| 46,925 | Polk   | 85  | Male   | No             |  | No                            | FL resident  | 04/19/20          |
| 46,926 | Polk   | 56  | Male   | No             |  | Yes                           | FL resident  | 04/19/20          |
| 46,927 | Polk   | 20  | Female | No             |  | Yes                           | FL resident  | 04/19/20          |
| 46,928 | Polk   | 30  | Male   | No             |  | Yes                           | FL resident  | 04/19/20          |
| 46,929 | Polk   | 62  | Female | No             |  | Unknown                       | FL resident  | 04/20/20          |
| 46,930 | Polk   | 15  | Female | Yes            | NY   | Yes                           | FL resident  | 04/20/20          |
| 46,931 | Polk   | 35  | Female | No             |  | Yes                           | FL resident  | 04/20/20          |
| 46,932 | Polk   | 89  | Female | No             |  | Yes                           | FL resident  | 04/20/20          |
| 46,933 | Polk   | 39  | Female | No             |  | Yes                           | FL resident  | 04/20/20          |
| 46,934 | Polk   | 89  | Female | No             |  | Yes                           | FL resident  | 04/20/20          |
| 46,935 | Polk   | 76  | Female | No             |  | Yes                           | FL resident  | 04/20/20          |
| 46,936 | Polk   | 52  | Male   | Yes            | CARIBBEAN  | No                            | FL resident  | 04/20/20          |
| 46,937 | Polk   | 78  | Female | No             |  | Yes                           | FL resident  | 04/20/20          |
| 46,938 | Polk   | 67  | Female | No             |  | Yes                           | FL resident  | 04/20/20          |
| 46,939 | Polk   | 81  | Female | No             |  | Yes                           | FL resident  | 04/20/20          |
| 46,940 | Polk   | 102 | Female | No             |  | Yes                           | FL resident  | 04/20/20          |
| 46,941 | Polk   | 84  | Female | No             |  | Yes                           | FL resident  | 04/20/20          |
| 46,942 | Polk   | 81  | Female | No             |  | Yes                           | FL resident  | 04/20/20          |
| 46,943 | Polk   | 91  | Female | No             |  | Yes                           | FL resident  | 04/20/20          |
| 46,944 | Polk   | 74  | Female | No             |  | Yes                           | FL resident  | 04/20/20          |
| 46,945 | Polk   | 60  | Male   | No             |  | Yes                           | FL resident  | 04/20/20          |
| 46,946 | Polk   | 94  | Female | No             |  | Yes                           | FL resident  | 04/20/20          |
| 46,947 | Polk   | 80  | Female | No             |  | Yes                           | FL resident  | 04/20/20          |
| 46,948 | Polk   | 44  | Male   | No             |  | No                            | FL resident  | 04/20/20          |
| 46,949 | Polk   | 83  | Female | No             |  | Yes                           | FL resident  | 04/20/20          |
| 46,950 | Polk   | 96  | Female | No             |  | Yes                           | FL resident  | 04/20/20          |
| 46,951 | Polk   | 73  | Female | No             |  | Yes                           | FL resident  | 04/21/20          |
| 46,952 | Polk   | 40  | Male   | No             |  | Yes                           | FL resident  | 04/21/20          |
| 46,953 | Polk   | 76  | Female | No             |  | Yes                           | FL resident  | 04/21/20          |
| 46,954 | Polk   | 76  | Male   | No             |  | Yes                           | FL resident  | 04/21/20          |

# Coronavirus: line list of cases

Data verified as of May 24, 2020 at 10 AM

Data in this report are provisional and subject to change.

| Case   | County | Age | Gender | Travel related | Travel detail | Contact with a confirmed case | Jurisdiction | Date case counted |
|--------|--------|-----|--------|----------------|---------------|-------------------------------|--------------|-------------------|
| 46,955 | Polk   | 53  | Female | No             |               | Yes                           | FL resident  | 04/21/20          |
| 46,956 | Polk   | 82  | Female | No             |               | Yes                           | FL resident  | 04/21/20          |
| 46,957 | Polk   | 34  | Female | No             |               | No                            | FL resident  | 04/21/20          |
| 46,958 | Polk   | 91  | Female | No             |               | Yes                           | FL resident  | 04/21/20          |
| 46,959 | Polk   | 49  | Female | No             |               | Yes                           | FL resident  | 04/22/20          |
| 46,960 | Polk   | 49  | Female | No             |               | Yes                           | FL resident  | 04/22/20          |
| 46,961 | Polk   | 41  | Male   | No             |               | Yes                           | FL resident  | 04/22/20          |
| 46,962 | Polk   | 25  | Male   | Yes            | AL; FL; MS    | Yes                           | FL resident  | 04/22/20          |
| 46,963 | Polk   | 50  | Male   | No             |               | Yes                           | FL resident  | 04/22/20          |
| 46,964 | Polk   | 30  | Female | No             |               | Yes                           | FL resident  | 04/22/20          |
| 46,965 | Polk   | 30  | Male   | No             |               | Yes                           | FL resident  | 04/22/20          |
| 46,966 | Polk   | 57  | Female | No             |               | Yes                           | FL resident  | 04/22/20          |
| 46,967 | Polk   | 78  | Male   | No             |               | Yes                           | FL resident  | 04/22/20          |
| 46,968 | Polk   | 59  | Female | Unknown        |               |                               | FL resident  | 04/22/20          |
| 46,969 | Polk   | 46  | Female | No             |               | No                            | FL resident  | 04/22/20          |
| 46,970 | Polk   | 79  | Female | No             |               | Yes                           | FL resident  | 04/23/20          |
| 46,971 | Polk   | 85  | Male   | No             |               | Yes                           | FL resident  | 04/23/20          |
| 46,972 | Polk   | 74  | Female | No             |               | Yes                           | FL resident  | 04/23/20          |
| 46,973 | Polk   | 58  | Male   | No             |               | No                            | FL resident  | 04/23/20          |
| 46,974 | Polk   | 84  | Female | No             |               | No                            | FL resident  | 04/23/20          |
| 46,975 | Polk   | 56  | Male   | Yes            | FL; OH        | Yes                           | FL resident  | 04/23/20          |
| 46,976 | Polk   | 31  | Female | No             |               | Yes                           | FL resident  | 04/23/20          |
| 46,977 | Polk   | 31  | Female | No             |               | No                            | FL resident  | 04/23/20          |
| 46,978 | Polk   | 37  | Male   | Unknown        |               |                               | FL resident  | 04/23/20          |
| 46,979 | Polk   | 42  | Female | No             |               | Yes                           | FL resident  | 04/23/20          |
| 46,980 | Polk   | 61  | Female | Yes            | MI            | Unknown                       | FL resident  | 04/23/20          |
| 46,981 | Polk   | 24  | Female | No             |               | Yes                           | FL resident  | 04/23/20          |
| 46,982 | Polk   | 24  | Female | No             |               | No                            | FL resident  | 04/23/20          |
| 46,983 | Polk   | 78  | Female | No             |               | No                            | FL resident  | 04/24/20          |
| 46,984 | Polk   | 74  | Male   | No             |               | No                            | FL resident  | 04/24/20          |
| 46,985 | Polk   | 34  | Female | No             |               | Unknown                       | FL resident  | 04/24/20          |
| 46,986 | Polk   | 62  | Female | Yes            | AL            | Yes                           | FL resident  | 04/24/20          |
| 46,987 | Polk   | 36  | Female | No             |               | No                            | FL resident  | 04/24/20          |
| 46,988 | Polk   | 60  | Female | No             |               | Yes                           | FL resident  | 04/24/20          |
| 46,989 | Polk   | 45  | Female | No             |               | Yes                           | FL resident  | 04/24/20          |
| 46,990 | Polk   | 53  | Male   | No             |               | Yes                           | FL resident  | 04/24/20          |
| 46,991 | Polk   | 57  | Female | No             |               | Yes                           | FL resident  | 04/24/20          |
| 46,992 | Polk   | 55  | Female | No             |               | Yes                           | FL resident  | 04/24/20          |
| 46,993 | Polk   | 21  | Male   | No             |               | Yes                           | FL resident  | 04/24/20          |
| 46,994 | Polk   | 46  | Male   | No             |               | Yes                           | FL resident  | 04/24/20          |
| 46,995 | Polk   | 89  | Male   | No             |               | Yes                           | FL resident  | 04/24/20          |
| 46,996 | Polk   | 81  | Female | No             |               | Yes                           | FL resident  | 04/24/20          |
| 46,997 | Polk   | 90  | Female | No             |               | Yes                           | FL resident  | 04/24/20          |
| 46,998 | Polk   | 44  | Male   | No             |               | Yes                           | FL resident  | 04/24/20          |
| 46,999 | Polk   | 73  | Female | No             |               | Yes                           | FL resident  | 04/25/20          |
| 47,000 | Polk   | 36  | Male   | Yes            | IN; OH        | Yes                           | FL resident  | 04/25/20          |
| 47,001 | Polk   | 28  | Female | No             |               | Unknown                       | FL resident  | 04/25/20          |
| 47,002 | Polk   | 65  | Female | No             |               | No                            | FL resident  | 04/25/20          |
| 47,003 | Polk   | 87  | Female | No             |               | Yes                           | FL resident  | 04/25/20          |
| 47,004 | Polk   | 80  | Female | No             |               | Yes                           | FL resident  | 04/25/20          |
| 47,005 | Polk   | 85  | Female | No             |               | Yes                           | FL resident  | 04/25/20          |
| 47,006 | Polk   | 98  | Female | No             |               | Yes                           | FL resident  | 04/25/20          |
| 47,007 | Polk   | 88  | Male   | No             |               | Yes                           | FL resident  | 04/25/20          |
| 47,008 | Polk   | 31  | Female | No             |               | Yes                           | FL resident  | 04/25/20          |
| 47,009 | Polk   | 92  | Female | No             |               | Yes                           | FL resident  | 04/26/20          |
| 47,010 | Polk   | 74  | Male   | No             |               | Yes                           | FL resident  | 04/26/20          |
| 47,011 | Polk   | 44  | Male   | Yes            | AL; TN        | No                            | FL resident  | 04/26/20          |
| 47,012 | Polk   | 79  | Male   | No             |               | Yes                           | FL resident  | 04/26/20          |
| 47,013 | Polk   | 90  | Female | No             |               | Yes                           | FL resident  | 04/26/20          |
| 47,014 | Polk   | 99  | Female | No             |               | Unknown                       | FL resident  | 04/26/20          |
| 47,015 | Polk   | 89  | Female | Unknown        |               | Yes                           | FL resident  | 04/26/20          |
| 47,016 | Polk   | 75  | Male   | No             |               | Yes                           | FL resident  | 04/26/20          |

# Coronavirus: line list of cases

Data verified as of May 24, 2020 at 10 AM

Data in this report are provisional and subject to change.

| Case   | County | Age | Gender | Travel related | Travel detail | Contact with a confirmed case | Jurisdiction | Date case counted |
|--------|--------|-----|--------|----------------|---------------|-------------------------------|--------------|-------------------|
| 47,017 | Polk   | 99  | Female | Unknown        |               | Yes                           | FL resident  | 04/26/20          |
| 47,018 | Polk   | 89  | Female | Unknown        |               | Yes                           | FL resident  | 04/26/20          |
| 47,019 | Polk   | 81  | Female | No             |               | Yes                           | FL resident  | 04/26/20          |
| 47,020 | Polk   | 93  | Female | Unknown        |               | Yes                           | FL resident  | 04/26/20          |
| 47,021 | Polk   | 94  | Female | No             |               | Yes                           | FL resident  | 04/26/20          |
| 47,022 | Polk   | 79  | Female | No             |               | Yes                           | FL resident  | 04/26/20          |
| 47,023 | Polk   | 94  | Female | No             |               | Unknown                       | FL resident  | 04/26/20          |
| 47,024 | Polk   | 73  | Male   | No             |               | Yes                           | FL resident  | 04/26/20          |
| 47,025 | Polk   | 83  | Female | No             |               | Unknown                       | FL resident  | 04/26/20          |
| 47,026 | Polk   | 85  | Female | No             |               | Yes                           | FL resident  | 04/26/20          |
| 47,027 | Polk   | 81  | Female | No             |               | Yes                           | FL resident  | 04/26/20          |
| 47,028 | Polk   | 63  | Female | No             |               | Yes                           | FL resident  | 04/26/20          |
| 47,029 | Polk   | 81  | Female | No             |               | Unknown                       | FL resident  | 04/26/20          |
| 47,030 | Polk   | 74  | Female | No             |               | Yes                           | FL resident  | 04/26/20          |
| 47,031 | Polk   | 32  | Female | No             |               | Yes                           | FL resident  | 04/26/20          |
| 47,032 | Polk   | 67  | Female | No             |               | Yes                           | FL resident  | 04/26/20          |
| 47,033 | Polk   | 52  | Male   | No             |               | Yes                           | FL resident  | 04/26/20          |
| 47,034 | Polk   | 40  | Female | No             |               | Yes                           | FL resident  | 04/26/20          |
| 47,035 | Polk   | 28  | Female | No             |               | Yes                           | FL resident  | 04/26/20          |
| 47,036 | Polk   | 58  | Female | Yes            | FL; MA        | Yes                           | FL resident  | 04/26/20          |
| 47,037 | Polk   | 52  | Female | No             |               | Unknown                       | FL resident  | 04/27/20          |
| 47,038 | Polk   | 60  | Male   | No             |               | Yes                           | FL resident  | 04/27/20          |
| 47,039 | Polk   | 33  | Male   | No             |               | Yes                           | FL resident  | 04/27/20          |
| 47,040 | Polk   | 29  | Female | No             |               | Yes                           | FL resident  | 04/27/20          |
| 47,041 | Polk   | 22  | Female | No             |               | Yes                           | FL resident  | 04/27/20          |
| 47,042 | Polk   | 52  | Female | No             |               | Yes                           | FL resident  | 04/27/20          |
| 47,043 | Polk   | 40  | Female | No             |               | Yes                           | FL resident  | 04/27/20          |
| 47,044 | Polk   | 45  | Female | No             |               | Yes                           | FL resident  | 04/27/20          |
| 47,045 | Polk   | 25  | Male   | No             |               | Yes                           | FL resident  | 04/27/20          |
| 47,046 | Polk   | 72  | Female | No             |               | Yes                           | FL resident  | 04/27/20          |
| 47,047 | Polk   | 36  | Female | No             |               | Yes                           | FL resident  | 04/27/20          |
| 47,048 | Polk   | 26  | Female | No             |               | Yes                           | FL resident  | 04/27/20          |
| 47,049 | Polk   | 72  | Male   | No             |               | Yes                           | FL resident  | 04/27/20          |
| 47,050 | Polk   | 49  | Male   | No             |               | Yes                           | FL resident  | 04/27/20          |
| 47,051 | Polk   | 68  | Male   | No             |               | Yes                           | FL resident  | 04/27/20          |
| 47,052 | Polk   | 30  | Female | Unknown        |               |                               | FL resident  | 04/27/20          |
| 47,053 | Polk   | 59  | Female | Unknown        |               | Yes                           | FL resident  | 04/28/20          |
| 47,054 | Polk   | 66  | Male   | No             |               | Yes                           | FL resident  | 04/28/20          |
| 47,055 | Polk   | 73  | Male   | No             |               | Unknown                       | FL resident  | 04/28/20          |
| 47,056 | Polk   | 36  | Female | No             |               | Yes                           | FL resident  | 04/28/20          |
| 47,057 | Polk   | 24  | Male   | No             |               | No                            | FL resident  | 04/28/20          |
| 47,058 | Polk   | 35  | Male   | No             |               | Yes                           | FL resident  | 04/28/20          |
| 47,059 | Polk   | 88  | Male   | No             |               | Yes                           | FL resident  | 04/28/20          |
| 47,060 | Polk   | 39  | Female | No             |               | No                            | FL resident  | 04/28/20          |
| 47,061 | Polk   | 26  | Female | No             |               | No                            | FL resident  | 04/28/20          |
| 47,062 | Polk   | 81  | Male   | No             |               | Yes                           | FL resident  | 04/29/20          |
| 47,063 | Polk   | 70  | Male   | No             |               | Yes                           | FL resident  | 04/29/20          |
| 47,064 | Polk   | 77  | Male   | No             |               | Yes                           | FL resident  | 04/29/20          |
| 47,065 | Polk   | 21  | Female | No             |               | No                            | FL resident  | 04/29/20          |
| 47,066 | Polk   | 88  | Male   | No             |               | Yes                           | FL resident  | 04/29/20          |
| 47,067 | Polk   | 46  | Female | No             |               | Yes                           | FL resident  | 04/29/20          |
| 47,068 | Polk   | 55  | Male   | No             |               | Yes                           | FL resident  | 04/29/20          |
| 47,069 | Polk   | 35  | Female | No             |               | No                            | FL resident  | 04/29/20          |
| 47,070 | Polk   | 24  | Female | No             |               | No                            | FL resident  | 04/29/20          |
| 47,071 | Polk   | 34  | Female | No             |               | Yes                           | FL resident  | 04/29/20          |
| 47,072 | Polk   | 76  | Female | No             |               | Yes                           | FL resident  | 04/29/20          |
| 47,073 | Polk   | 67  | Male   | No             |               | Yes                           | FL resident  | 04/29/20          |
| 47,074 | Polk   | 49  | Female | Yes            | GA            | No                            | FL resident  | 04/29/20          |
| 47,075 | Polk   | 86  | Male   | No             |               | Yes                           | FL resident  | 04/29/20          |
| 47,076 | Polk   | 61  | Female | No             |               | No                            | FL resident  | 04/29/20          |
| 47,077 | Polk   | 86  | Female | No             |               | Yes                           | FL resident  | 04/29/20          |
| 47,078 | Polk   | 86  | Male   | No             |               | Yes                           | FL resident  | 04/30/20          |

# Coronavirus: line list of cases

Data verified as of May 24, 2020 at 10 AM

Data in this report are provisional and subject to change.

| Case   | County | Age | Gender | Travel related | Travel detail | Contact with a confirmed case | Jurisdiction | Date case counted |
|--------|--------|-----|--------|----------------|---------------|-------------------------------|--------------|-------------------|
| 47,079 | Polk   | 30  | Female | No             |               | No                            | FL resident  | 04/30/20          |
| 47,080 | Polk   | 39  | Female | No             |               | Yes                           | FL resident  | 04/30/20          |
| 47,081 | Polk   | 84  | Male   | No             |               | Yes                           | FL resident  | 04/30/20          |
| 47,082 | Polk   | 54  | Female | No             |               | No                            | FL resident  | 04/30/20          |
| 47,083 | Polk   | 24  | Female | No             |               | No                            | FL resident  | 04/30/20          |
| 47,084 | Polk   | 63  | Female | No             |               | No                            | FL resident  | 04/30/20          |
| 47,085 | Polk   | 71  | Male   | No             |               | Yes                           | FL resident  | 04/30/20          |
| 47,086 | Polk   | 19  | Male   | No             |               | Yes                           | FL resident  | 04/30/20          |
| 47,087 | Polk   | 20  | Female | No             |               | Yes                           | FL resident  | 04/30/20          |
| 47,088 | Polk   | 37  | Male   | No             |               | Yes                           | FL resident  | 04/30/20          |
| 47,089 | Polk   | 66  | Female | No             |               | Yes                           | FL resident  | 04/30/20          |
| 47,090 | Polk   | 51  | Female | No             |               | Yes                           | FL resident  | 04/30/20          |
| 47,091 | Polk   | 21  | Female | Unknown        |               |                               | FL resident  | 05/01/20          |
| 47,092 | Polk   | 56  | Female | No             |               | Yes                           | FL resident  | 05/01/20          |
| 47,093 | Polk   | 25  | Female | No             |               | Yes                           | FL resident  | 05/01/20          |
| 47,094 | Polk   | 36  | Male   | No             |               | Yes                           | FL resident  | 05/01/20          |
| 47,095 | Polk   | 24  | Male   | No             |               | Yes                           | FL resident  | 05/01/20          |
| 47,096 | Polk   | 22  | Male   | Unknown        |               |                               | FL resident  | 05/01/20          |
| 47,097 | Polk   | 48  | Male   | No             |               | No                            | FL resident  | 05/01/20          |
| 47,098 | Polk   | 26  | Female | No             |               | Unknown                       | FL resident  | 05/01/20          |
| 47,099 | Polk   | 68  | Female | No             |               | Yes                           | FL resident  | 05/01/20          |
| 47,100 | Polk   | 33  | Female | No             |               | Yes                           | FL resident  | 05/01/20          |
| 47,101 | Polk   | 29  | Male   | No             |               | Yes                           | FL resident  | 05/01/20          |
| 47,102 | Polk   | 53  | Female | No             |               | Yes                           | FL resident  | 05/01/20          |
| 47,103 | Polk   | 39  | Female | No             |               | No                            | FL resident  | 05/02/20          |
| 47,104 | Polk   | 45  | Female | No             |               | Yes                           | FL resident  | 05/02/20          |
| 47,105 | Polk   | 47  | Female | No             |               | Yes                           | FL resident  | 05/02/20          |
| 47,106 | Polk   | 89  | Male   | No             |               | Yes                           | FL resident  | 05/02/20          |
| 47,107 | Polk   | 16  | Female | No             |               | Yes                           | FL resident  | 05/02/20          |
| 47,108 | Polk   | 44  | Female | No             |               | Yes                           | FL resident  | 05/02/20          |
| 47,109 | Polk   | 54  | Female | Unknown        |               | Yes                           | FL resident  | 05/02/20          |
| 47,110 | Polk   | 24  | Male   | No             |               | Yes                           | FL resident  | 05/02/20          |
| 47,111 | Polk   | 22  | Female | No             |               | Yes                           | FL resident  | 05/02/20          |
| 47,112 | Polk   | 90  | Female | No             |               | Yes                           | FL resident  | 05/02/20          |
| 47,113 | Polk   | 27  | Female | No             |               | Yes                           | FL resident  | 05/02/20          |
| 47,114 | Polk   | 38  | Female | No             |               | Yes                           | FL resident  | 05/02/20          |
| 47,115 | Polk   | 20  | Female | No             |               | Yes                           | FL resident  | 05/02/20          |
| 47,116 | Polk   | 43  | Female | No             |               | Yes                           | FL resident  | 05/02/20          |
| 47,117 | Polk   | 76  | Female | No             |               | Yes                           | FL resident  | 05/03/20          |
| 47,118 | Polk   | 36  | Female | Unknown        |               |                               | FL resident  | 05/03/20          |
| 47,119 | Polk   | 39  | Female | No             |               | Unknown                       | FL resident  | 05/03/20          |
| 47,120 | Polk   | 54  | Female | No             |               | Yes                           | FL resident  | 05/03/20          |
| 47,121 | Polk   | 20  | Female | No             |               | Yes                           | FL resident  | 05/03/20          |
| 47,122 | Polk   | 47  | Male   | No             |               | Yes                           | FL resident  | 05/03/20          |
| 47,123 | Polk   | 36  | Female | No             |               | Yes                           | FL resident  | 05/03/20          |
| 47,124 | Polk   | 55  | Female | No             |               | No                            | FL resident  | 05/03/20          |
| 47,125 | Polk   | 74  | Male   | No             |               | Yes                           | FL resident  | 05/03/20          |
| 47,126 | Polk   | 30  | Female | No             |               | Yes                           | FL resident  | 05/04/20          |
| 47,127 | Polk   | 88  | Female | No             |               | Yes                           | FL resident  | 05/04/20          |
| 47,128 | Polk   | 64  | Male   | No             |               | No                            | FL resident  | 05/04/20          |
| 47,129 | Polk   | 68  | Female | No             |               | Yes                           | FL resident  | 05/04/20          |
| 47,130 | Polk   | 72  | Female | No             |               | Yes                           | FL resident  | 05/04/20          |
| 47,131 | Polk   | 61  | Female | No             |               | Yes                           | FL resident  | 05/04/20          |
| 47,132 | Polk   | 18  | Female | No             |               | Yes                           | FL resident  | 05/04/20          |
| 47,133 | Polk   | 58  | Female | No             |               | Yes                           | FL resident  | 05/04/20          |
| 47,134 | Polk   | 78  | Female | No             |               | Yes                           | FL resident  | 05/04/20          |
| 47,135 | Polk   | 29  | Female | No             |               | Unknown                       | FL resident  | 05/04/20          |
| 47,136 | Polk   | 52  | Female | No             |               | No                            | FL resident  | 05/04/20          |
| 47,137 | Polk   | 47  | Male   | No             |               | No                            | FL resident  | 05/04/20          |
| 47,138 | Polk   | 76  | Female | No             |               | Yes                           | FL resident  | 05/04/20          |
| 47,139 | Polk   | 36  | Male   | No             |               | Yes                           | FL resident  | 05/05/20          |
| 47,140 | Polk   | 66  | Female | No             |               | No                            | FL resident  | 05/05/20          |

# Coronavirus: line list of cases

Data verified as of May 24, 2020 at 10 AM

Data in this report are provisional and subject to change.

| Case   | County | Age | Gender | Travel related | Travel detail | Contact with a confirmed case | Jurisdiction | Date case counted |
|--------|--------|-----|--------|----------------|---------------|-------------------------------|--------------|-------------------|
| 47,141 | Polk   | 27  | Female | No             |               | Yes                           | FL resident  | 05/05/20          |
| 47,142 | Polk   | 28  | Female | No             |               | No                            | FL resident  | 05/05/20          |
| 47,143 | Polk   | 74  | Female | No             |               | Yes                           | FL resident  | 05/05/20          |
| 47,144 | Polk   | 52  | Female | No             |               | Yes                           | FL resident  | 05/05/20          |
| 47,145 | Polk   | 77  | Female | Unknown        |               | No                            | FL resident  | 05/05/20          |
| 47,146 | Polk   | 93  | Female | No             |               | Yes                           | FL resident  | 05/05/20          |
| 47,147 | Polk   | 78  | Female | No             |               | Yes                           | FL resident  | 05/05/20          |
| 47,148 | Polk   | 87  | Female | No             |               | Yes                           | FL resident  | 05/05/20          |
| 47,149 | Polk   | 42  | Female | No             |               | Yes                           | FL resident  | 05/05/20          |
| 47,150 | Polk   | 92  | Male   | No             |               | Yes                           | FL resident  | 05/05/20          |
| 47,151 | Polk   | 58  | Female | No             |               | Yes                           | FL resident  | 05/05/20          |
| 47,152 | Polk   | 71  | Male   | No             |               | Yes                           | FL resident  | 05/05/20          |
| 47,153 | Polk   | 57  | Female | No             |               | Yes                           | FL resident  | 05/05/20          |
| 47,154 | Polk   | 30  | Female | No             |               | Yes                           | FL resident  | 05/05/20          |
| 47,155 | Polk   | 64  | Female | No             |               | Yes                           | FL resident  | 05/05/20          |
| 47,156 | Polk   | 29  | Female | No             |               | Yes                           | FL resident  | 05/06/20          |
| 47,157 | Polk   | 21  | Female | No             |               |                               | FL resident  | 05/06/20          |
| 47,158 | Polk   | 90  | Female | No             |               | Yes                           | FL resident  | 05/06/20          |
| 47,159 | Polk   | 32  | Female | No             |               | Yes                           | FL resident  | 05/06/20          |
| 47,160 | Polk   | 78  | Male   | No             |               | Yes                           | FL resident  | 05/06/20          |
| 47,161 | Polk   | 34  | Male   | No             |               | No                            | FL resident  | 05/06/20          |
| 47,162 | Polk   | 80  | Female | No             |               | Yes                           | FL resident  | 05/06/20          |
| 47,163 | Polk   | 72  | Female | No             |               | Yes                           | FL resident  | 05/06/20          |
| 47,164 | Polk   | 68  | Female | No             |               | Yes                           | FL resident  | 05/06/20          |
| 47,165 | Polk   | 71  | Male   | No             |               | Yes                           | FL resident  | 05/06/20          |
| 47,166 | Polk   | 68  | Female | No             |               | Yes                           | FL resident  | 05/06/20          |
| 47,167 | Polk   | 95  | Female | No             |               | Yes                           | FL resident  | 05/06/20          |
| 47,168 | Polk   | 59  | Female | Yes            | NY            | Yes                           | FL resident  | 05/06/20          |
| 47,169 | Polk   | 56  | Female | No             |               | Yes                           | FL resident  | 05/06/20          |
| 47,170 | Polk   | 40  | Female | No             |               | Yes                           | FL resident  | 05/06/20          |
| 47,171 | Polk   | 30  | Female | No             |               | Yes                           | FL resident  | 05/06/20          |
| 47,172 | Polk   | 48  | Male   | No             |               | Yes                           | FL resident  | 05/06/20          |
| 47,173 | Polk   | 46  | Female | No             |               | Yes                           | FL resident  | 05/06/20          |
| 47,174 | Polk   | 32  | Male   | No             |               | Yes                           | FL resident  | 05/06/20          |
| 47,175 | Polk   | 18  | Female | No             |               | Yes                           | FL resident  | 05/06/20          |
| 47,176 | Polk   | 16  | Male   | No             |               | Yes                           | FL resident  | 05/06/20          |
| 47,177 | Polk   | 36  | Female | No             |               | No                            | FL resident  | 05/06/20          |
| 47,178 | Polk   | 30  | Male   | Yes            | MD            | No                            | FL resident  | 05/06/20          |
| 47,179 | Polk   | 80  | Male   | No             |               | No                            | FL resident  | 05/06/20          |
| 47,180 | Polk   | 38  | Female | No             |               | Yes                           | FL resident  | 05/07/20          |
| 47,181 | Polk   | 39  | Female | No             |               | Yes                           | FL resident  | 05/07/20          |
| 47,182 | Polk   | 54  | Male   | No             |               | Unknown                       | FL resident  | 05/07/20          |
| 47,183 | Polk   | 84  | Female | No             |               | Yes                           | FL resident  | 05/07/20          |
| 47,184 | Polk   | 73  | Male   | No             |               | No                            | FL resident  | 05/07/20          |
| 47,185 | Polk   | 38  | Male   | No             |               | No                            | FL resident  | 05/07/20          |
| 47,186 | Polk   | 57  | Female | No             |               | Yes                           | FL resident  | 05/07/20          |
| 47,187 | Polk   | 65  | Female | No             |               | Yes                           | FL resident  | 05/07/20          |
| 47,188 | Polk   | 76  | Male   | No             |               | Yes                           | FL resident  | 05/07/20          |
| 47,189 | Polk   | 27  | Male   | Yes            | NY            | No                            | FL resident  | 05/07/20          |
| 47,190 | Polk   | 42  | Female | No             |               | No                            | FL resident  | 05/07/20          |
| 47,191 | Polk   | 67  | Female | No             |               | Yes                           | FL resident  | 05/07/20          |
| 47,192 | Polk   | 69  | Male   | No             |               | Yes                           | FL resident  | 05/07/20          |
| 47,193 | Polk   | 37  | Male   | No             |               | Yes                           | FL resident  | 05/08/20          |
| 47,194 | Polk   | 57  | Female | No             |               | Yes                           | FL resident  | 05/08/20          |
| 47,195 | Polk   | 24  | Female | No             |               | Yes                           | FL resident  | 05/08/20          |
| 47,196 | Polk   | 42  | Female | No             |               | Yes                           | FL resident  | 05/08/20          |
| 47,197 | Polk   | 8   | Male   | No             |               | Yes                           | FL resident  | 05/08/20          |
| 47,198 | Polk   | 44  | Male   | No             |               | Yes                           | FL resident  | 05/08/20          |
| 47,199 | Polk   | 51  | Male   | No             |               | Yes                           | FL resident  | 05/08/20          |
| 47,200 | Polk   | 55  | Female | Unknown        |               |                               | FL resident  | 05/08/20          |
| 47,201 | Polk   | 29  | Female | No             |               |                               | FL resident  | 05/08/20          |
| 47,202 | Polk   | 40  | Male   | No             |               | Yes                           | FL resident  | 05/08/20          |

# Coronavirus: line list of cases

Data verified as of May 24, 2020 at 10 AM

Data in this report are provisional and subject to change.

| Case   | County | Age | Gender | Travel related | Travel detail | Contact with a confirmed case | Jurisdiction | Date case counted |
|--------|--------|-----|--------|----------------|---------------|-------------------------------|--------------|-------------------|
| 47,203 | Polk   | 73  | Female | No             |               | Yes                           | FL resident  | 05/08/20          |
| 47,204 | Polk   | 56  | Male   | No             |               | No                            | FL resident  | 05/08/20          |
| 47,205 | Polk   | 92  | Female | No             |               | Yes                           | FL resident  | 05/08/20          |
| 47,206 | Polk   | 27  | Female | No             |               | Yes                           | FL resident  | 05/08/20          |
| 47,207 | Polk   | 86  | Female | No             |               | No                            | FL resident  | 05/08/20          |
| 47,208 | Polk   | 92  | Male   | No             |               | Yes                           | FL resident  | 05/08/20          |
| 47,209 | Polk   | 23  | Female | No             |               | Yes                           | FL resident  | 05/08/20          |
| 47,210 | Polk   | 43  | Male   | Unknown        |               | Yes                           | FL resident  | 05/08/20          |
| 47,211 | Polk   | 43  | Male   | No             |               | No                            | FL resident  | 05/09/20          |
| 47,212 | Polk   | 45  | Female | No             |               | Yes                           | FL resident  | 05/09/20          |
| 47,213 | Polk   | 19  | Female | No             |               | Yes                           | FL resident  | 05/09/20          |
| 47,214 | Polk   | 37  | Female | No             |               | Yes                           | FL resident  | 05/09/20          |
| 47,215 | Polk   | 78  | Male   | Unknown        |               | Yes                           | FL resident  | 05/09/20          |
| 47,216 | Polk   | 70  | Female | Unknown        |               | Yes                           | FL resident  | 05/09/20          |
| 47,217 | Polk   | 28  | Male   | Yes            | NY            | No                            | FL resident  | 05/09/20          |
| 47,218 | Polk   | 86  | Male   | No             |               | Unknown                       | FL resident  | 05/09/20          |
| 47,219 | Polk   | 83  | Male   | No             |               | Yes                           | FL resident  | 05/09/20          |
| 47,220 | Polk   | 16  | Male   | No             |               | Yes                           | FL resident  | 05/09/20          |
| 47,221 | Polk   | 92  | Female | No             |               | Yes                           | FL resident  | 05/09/20          |
| 47,222 | Polk   | 35  | Male   | No             |               |                               | FL resident  | 05/09/20          |
| 47,223 | Polk   | 24  | Male   | No             |               | No                            | FL resident  | 05/09/20          |
| 47,224 | Polk   | 21  | Female | No             |               | Yes                           | FL resident  | 05/09/20          |
| 47,225 | Polk   | 56  | Female | No             |               | Yes                           | FL resident  | 05/10/20          |
| 47,226 | Polk   | 74  | Male   | No             |               | Yes                           | FL resident  | 05/10/20          |
| 47,227 | Polk   | 49  | Female | No             |               | Yes                           | FL resident  | 05/10/20          |
| 47,228 | Polk   | 22  | Male   | No             |               | Yes                           | FL resident  | 05/10/20          |
| 47,229 | Polk   | 45  | Female | No             |               | Unknown                       | FL resident  | 05/10/20          |
| 47,230 | Polk   | 68  | Female | No             |               | Yes                           | FL resident  | 05/10/20          |
| 47,231 | Polk   | 41  | Female | No             |               | No                            | FL resident  | 05/10/20          |
| 47,232 | Polk   | 53  | Female | No             |               | Unknown                       | FL resident  | 05/10/20          |
| 47,233 | Polk   | 17  | Male   | No             |               | Yes                           | FL resident  | 05/10/20          |
| 47,234 | Polk   | 35  | Female | No             |               | Yes                           | FL resident  | 05/10/20          |
| 47,235 | Polk   | 45  | Female | No             |               | Yes                           | FL resident  | 05/10/20          |
| 47,236 | Polk   | 19  | Female | No             |               | Yes                           | FL resident  | 05/10/20          |
| 47,237 | Polk   | 56  | Male   | No             |               | Yes                           | FL resident  | 05/10/20          |
| 47,238 | Polk   | 82  | Female | Unknown        |               | Yes                           | FL resident  | 05/10/20          |
| 47,239 | Polk   | 67  | Female | No             |               | Unknown                       | FL resident  | 05/11/20          |
| 47,240 | Polk   | 47  | Female | No             |               | Yes                           | FL resident  | 05/11/20          |
| 47,241 | Polk   | 30  | Female | Unknown        |               | Unknown                       | FL resident  | 05/11/20          |
| 47,242 | Polk   | 36  | Male   | No             |               | No                            | FL resident  | 05/11/20          |
| 47,243 | Polk   | 19  | Female | No             |               | Yes                           | FL resident  | 05/11/20          |
| 47,244 | Polk   | 31  | Female | No             |               | Yes                           | FL resident  | 05/11/20          |
| 47,245 | Polk   | 81  | Female | No             |               | Yes                           | FL resident  | 05/11/20          |
| 47,246 | Polk   | 21  | Female | No             |               | Yes                           | FL resident  | 05/11/20          |
| 47,247 | Polk   | 24  | Female | No             |               | Yes                           | FL resident  | 05/11/20          |
| 47,248 | Polk   | 56  | Female | No             |               | Yes                           | FL resident  | 05/11/20          |
| 47,249 | Polk   | 64  | Female | No             |               | Yes                           | FL resident  | 05/11/20          |
| 47,250 | Polk   | 46  | Female | No             |               | Unknown                       | FL resident  | 05/11/20          |
| 47,251 | Polk   | 63  | Female | No             |               | Yes                           | FL resident  | 05/11/20          |
| 47,252 | Polk   | 42  | Female | No             |               | Yes                           | FL resident  | 05/11/20          |
| 47,253 | Polk   | 34  | Male   | No             |               | No                            | FL resident  | 05/11/20          |
| 47,254 | Polk   | 33  | Female | No             |               | Yes                           | FL resident  | 05/11/20          |
| 47,255 | Polk   | 55  | Male   | No             |               | Yes                           | FL resident  | 05/11/20          |
| 47,256 | Polk   | 66  | Male   | No             |               | Yes                           | FL resident  | 05/11/20          |
| 47,257 | Polk   | 55  | Female | No             |               | Yes                           | FL resident  | 05/11/20          |
| 47,258 | Polk   | 72  | Male   | No             |               | Yes                           | FL resident  | 05/11/20          |
| 47,259 | Polk   | 59  | Male   | No             |               | Yes                           | FL resident  | 05/12/20          |
| 47,260 | Polk   | 38  | Male   | No             |               | Yes                           | FL resident  | 05/12/20          |
| 47,261 | Polk   | 30  | Male   | No             |               | Yes                           | FL resident  | 05/12/20          |
| 47,262 | Polk   | 36  | Male   | No             |               | Yes                           | FL resident  | 05/12/20          |
| 47,263 | Polk   | 51  | Female | No             |               | Yes                           | FL resident  | 05/12/20          |
| 47,264 | Polk   | 87  | Male   | No             |               | Yes                           | FL resident  | 05/12/20          |

# Coronavirus: line list of cases

Data verified as of May 24, 2020 at 10 AM

Data in this report are provisional and subject to change.

| Case   | County | Age | Gender | Travel related | Travel detail | Contact with a confirmed case | Jurisdiction | Date case counted |
|--------|--------|-----|--------|----------------|---------------|-------------------------------|--------------|-------------------|
| 47,265 | Polk   | 5   | Male   | No             |               | Yes                           | FL resident  | 05/12/20          |
| 47,266 | Polk   | 60  | Male   | No             |               | Yes                           | FL resident  | 05/12/20          |
| 47,267 | Polk   | 36  | Male   | No             |               | Yes                           | FL resident  | 05/12/20          |
| 47,268 | Polk   | 21  | Female | No             |               | No                            | FL resident  | 05/12/20          |
| 47,269 | Polk   | 68  | Female | No             |               | No                            | FL resident  | 05/12/20          |
| 47,270 | Polk   | 75  | Male   | No             |               | Unknown                       | FL resident  | 05/12/20          |
| 47,271 | Polk   | 77  | Female | Unknown        |               | Yes                           | FL resident  | 05/12/20          |
| 47,272 | Polk   | 64  | Female | No             |               | Yes                           | FL resident  | 05/12/20          |
| 47,273 | Polk   | 3   | Female | Unknown        |               | Yes                           | FL resident  | 05/12/20          |
| 47,274 | Polk   | 49  | Female | No             |               | Yes                           | FL resident  | 05/12/20          |
| 47,275 | Polk   | 33  | Female | No             |               | Yes                           | FL resident  | 05/12/20          |
| 47,276 | Polk   | 50  | Male   | No             |               | Yes                           | FL resident  | 05/12/20          |
| 47,277 | Polk   | 39  | Female | No             |               | Unknown                       | FL resident  | 05/12/20          |
| 47,278 | Polk   | 36  | Female | No             |               | Yes                           | FL resident  | 05/12/20          |
| 47,279 | Polk   | 22  | Male   | No             |               | No                            | FL resident  | 05/12/20          |
| 47,280 | Polk   | 64  | Female | No             |               | Yes                           | FL resident  | 05/12/20          |
| 47,281 | Polk   | 61  | Female | No             |               | No                            | FL resident  | 05/12/20          |
| 47,282 | Polk   | 34  | Female | No             |               | Yes                           | FL resident  | 05/12/20          |
| 47,283 | Polk   | 52  | Male   | No             |               | Unknown                       | FL resident  | 05/12/20          |
| 47,284 | Polk   | 24  | Male   | Unknown        |               |                               | FL resident  | 05/13/20          |
| 47,285 | Polk   | 22  | Female | No             |               | Yes                           | FL resident  | 05/13/20          |
| 47,286 | Polk   | 51  | Female | Unknown        |               | Yes                           | FL resident  | 05/13/20          |
| 47,287 | Polk   | 65  | Male   | No             |               | Yes                           | FL resident  | 05/13/20          |
| 47,288 | Polk   | 45  | Female | No             |               | No                            | FL resident  | 05/13/20          |
| 47,289 | Polk   | 76  | Female | No             |               | Yes                           | FL resident  | 05/13/20          |
| 47,290 | Polk   | 25  | Female | Yes            | IL; PA        | Unknown                       | FL resident  | 05/13/20          |
| 47,291 | Polk   | 29  | Female | No             |               | Yes                           | FL resident  | 05/13/20          |
| 47,292 | Polk   | 22  | Female | No             |               | Yes                           | FL resident  | 05/13/20          |
| 47,293 | Polk   | 70  | Female | No             |               | Unknown                       | FL resident  | 05/13/20          |
| 47,294 | Polk   | 47  | Female | No             |               | Yes                           | FL resident  | 05/13/20          |
| 47,295 | Polk   | 57  | Female | No             |               | Yes                           | FL resident  | 05/13/20          |
| 47,296 | Polk   | 50  | Male   | No             |               | Yes                           | FL resident  | 05/14/20          |
| 47,297 | Polk   | 28  | Male   | Unknown        |               |                               | FL resident  | 05/14/20          |
| 47,298 | Polk   | 34  | Male   | No             |               | Yes                           | FL resident  | 05/14/20          |
| 47,299 | Polk   | 65  | Male   | No             |               | Yes                           | FL resident  | 05/14/20          |
| 47,300 | Polk   | 32  | Male   | No             |               | Yes                           | FL resident  | 05/14/20          |
| 47,301 | Polk   | 30  | Male   | No             |               | Yes                           | FL resident  | 05/14/20          |
| 47,302 | Polk   | 55  | Female | No             |               | Yes                           | FL resident  | 05/14/20          |
| 47,303 | Polk   | 40  | Male   | No             |               | Yes                           | FL resident  | 05/14/20          |
| 47,304 | Polk   | 93  | Female | No             |               | Yes                           | FL resident  | 05/14/20          |
| 47,305 | Polk   | 75  | Female | Unknown        |               | Yes                           | FL resident  | 05/14/20          |
| 47,306 | Polk   | 95  | Female | No             |               | Yes                           | FL resident  | 05/14/20          |
| 47,307 | Polk   | 92  | Female | Unknown        |               | Yes                           | FL resident  | 05/14/20          |
| 47,308 | Polk   | 98  | Male   | No             |               | Yes                           | FL resident  | 05/14/20          |
| 47,309 | Polk   | 64  | Male   | No             |               | No                            | FL resident  | 05/14/20          |
| 47,310 | Polk   | 44  | Male   | No             |               | Yes                           | FL resident  | 05/14/20          |
| 47,311 | Polk   | 53  | Female | No             |               | Yes                           | FL resident  | 05/14/20          |
| 47,312 | Polk   | 57  | Female | No             |               | No                            | FL resident  | 05/15/20          |
| 47,313 | Polk   | 79  | Male   | No             |               | Yes                           | FL resident  | 05/15/20          |
| 47,314 | Polk   | 86  | Male   | No             |               | No                            | FL resident  | 05/15/20          |
| 47,315 | Polk   | 66  | Male   | No             |               | Yes                           | FL resident  | 05/15/20          |
| 47,316 | Polk   | 61  | Male   | No             |               | No                            | FL resident  | 05/15/20          |
| 47,317 | Polk   | 63  | Male   | No             |               | Unknown                       | FL resident  | 05/15/20          |
| 47,318 | Polk   | 35  | Female | No             |               | No                            | FL resident  | 05/15/20          |
| 47,319 | Polk   | 16  | Male   | No             |               | Yes                           | FL resident  | 05/15/20          |
| 47,320 | Polk   | 28  | Female | No             |               | No                            | FL resident  | 05/15/20          |
| 47,321 | Polk   | 37  | Female | No             |               | Yes                           | FL resident  | 05/16/20          |
| 47,322 | Polk   | 56  | Female | No             |               | Yes                           | FL resident  | 05/16/20          |
| 47,323 | Polk   | 58  | Female | No             |               | Unknown                       | FL resident  | 05/16/20          |
| 47,324 | Polk   | 52  | Male   | No             |               | Yes                           | FL resident  | 05/16/20          |
| 47,325 | Polk   | 38  | Female | Yes            | FL; NC        | No                            | FL resident  | 05/16/20          |
| 47,326 | Polk   | 19  | Female | No             |               | Yes                           | FL resident  | 05/16/20          |

# Coronavirus: line list of cases

Data verified as of May 24, 2020 at 10 AM

Data in this report are provisional and subject to change.

| Case   | County | Age | Gender | Travel related | Travel detail | Contact with a confirmed case | Jurisdiction | Date case counted |
|--------|--------|-----|--------|----------------|---------------|-------------------------------|--------------|-------------------|
| 47,327 | Polk   | 59  | Female | Unknown        |               |                               | FL resident  | 05/16/20          |
| 47,328 | Polk   | 25  | Male   | Unknown        |               |                               | FL resident  | 05/16/20          |
| 47,329 | Polk   | 14  | Male   | No             |               | Yes                           | FL resident  | 05/16/20          |
| 47,330 | Polk   | 79  | Female | No             |               | Yes                           | FL resident  | 05/16/20          |
| 47,331 | Polk   | 20  | Female | No             |               | No                            | FL resident  | 05/16/20          |
| 47,332 | Polk   | 22  | Male   | No             |               | No                            | FL resident  | 05/16/20          |
| 47,333 | Polk   | 74  | Female | No             |               | Unknown                       | FL resident  | 05/16/20          |
| 47,334 | Polk   | 80  | Female | No             |               | Yes                           | FL resident  | 05/16/20          |
| 47,335 | Polk   | 77  | Male   | No             |               | Yes                           | FL resident  | 05/16/20          |
| 47,336 | Polk   | 39  | Male   | Unknown        |               | Yes                           | FL resident  | 05/17/20          |
| 47,337 | Polk   | 29  | Female | No             |               | Yes                           | FL resident  | 05/17/20          |
| 47,338 | Polk   | 28  | Female | No             |               | Yes                           | FL resident  | 05/17/20          |
| 47,339 | Polk   | 82  | Male   | No             |               | No                            | FL resident  | 05/17/20          |
| 47,340 | Polk   | 21  | Female | No             |               | Yes                           | FL resident  | 05/17/20          |
| 47,341 | Polk   | 43  | Female | No             |               | Yes                           | FL resident  | 05/17/20          |
| 47,342 | Polk   | 61  | Female | Unknown        |               | Yes                           | FL resident  | 05/17/20          |
| 47,343 | Polk   | 68  | Female | Unknown        |               |                               | FL resident  | 05/17/20          |
| 47,344 | Polk   | 26  | Female | No             |               | Yes                           | FL resident  | 05/18/20          |
| 47,345 | Polk   | 103 | Female | Unknown        |               | Yes                           | FL resident  | 05/18/20          |
| 47,346 | Polk   | 43  | Female | No             |               | Yes                           | FL resident  | 05/18/20          |
| 47,347 | Polk   | 57  | Female | No             |               | Yes                           | FL resident  | 05/18/20          |
| 47,348 | Polk   | 53  | Male   | No             |               | Yes                           | FL resident  | 05/18/20          |
| 47,349 | Polk   | 97  | Female | No             |               | Yes                           | FL resident  | 05/18/20          |
| 47,350 | Polk   | 60  | Male   | No             |               | Yes                           | FL resident  | 05/18/20          |
| 47,351 | Polk   | 55  | Male   | No             |               | Yes                           | FL resident  | 05/18/20          |
| 47,352 | Polk   | 84  | Female | No             |               | Yes                           | FL resident  | 05/18/20          |
| 47,353 | Polk   | 31  | Male   | No             |               | Yes                           | FL resident  | 05/18/20          |
| 47,354 | Polk   | 20  | Female | Unknown        |               |                               | FL resident  | 05/18/20          |
| 47,355 | Polk   | 59  | Male   | No             |               | Yes                           | FL resident  | 05/18/20          |
| 47,356 | Polk   | 14  | Female | No             |               | Yes                           | FL resident  | 05/18/20          |
| 47,357 | Polk   | 60  | Female | No             |               | Yes                           | FL resident  | 05/18/20          |
| 47,358 | Polk   | 95  | Female | No             |               | Yes                           | FL resident  | 05/18/20          |
| 47,359 | Polk   | 72  | Female | No             |               | Yes                           | FL resident  | 05/18/20          |
| 47,360 | Polk   | 77  | Female | Unknown        |               | Yes                           | FL resident  | 05/18/20          |
| 47,361 | Polk   | 52  | Female | No             |               | No                            | FL resident  | 05/19/20          |
| 47,362 | Polk   | 59  | Female | No             |               | Yes                           | FL resident  | 05/19/20          |
| 47,363 | Polk   | 63  | Female | No             |               | No                            | FL resident  | 05/19/20          |
| 47,364 | Polk   | 26  | Female | Unknown        |               |                               | FL resident  | 05/19/20          |
| 47,365 | Polk   | 45  | Male   | No             |               | Yes                           | FL resident  | 05/19/20          |
| 47,366 | Polk   | 14  | Female | No             |               | Yes                           | FL resident  | 05/19/20          |
| 47,367 | Polk   | 56  | Male   | Unknown        |               |                               | FL resident  | 05/19/20          |
| 47,368 | Polk   | 42  | Female | No             |               | No                            | FL resident  | 05/19/20          |
| 47,369 | Polk   | 53  | Female | No             |               | No                            | FL resident  | 05/19/20          |
| 47,370 | Polk   | 34  | Female | Unknown        |               | Yes                           | FL resident  | 05/19/20          |
| 47,371 | Polk   | 23  | Male   | No             |               | Yes                           | FL resident  | 05/19/20          |
| 47,372 | Polk   | 59  | Male   | No             |               | Yes                           | FL resident  | 05/19/20          |
| 47,373 | Polk   | 45  | Male   | No             |               | Yes                           | FL resident  | 05/19/20          |
| 47,374 | Polk   | 73  | Female | No             |               | Yes                           | FL resident  | 05/19/20          |
| 47,375 | Polk   | 32  | Male   | No             |               | Yes                           | FL resident  | 05/19/20          |
| 47,376 | Polk   | 45  | Female | No             |               | Yes                           | FL resident  | 05/19/20          |
| 47,377 | Polk   | 45  | Female | No             |               | Yes                           | FL resident  | 05/20/20          |
| 47,378 | Polk   | 34  | Female | No             |               | Yes                           | FL resident  | 05/20/20          |
| 47,379 | Polk   | 11  | Male   | No             |               | No                            | FL resident  | 05/20/20          |
| 47,380 | Polk   | 51  | Male   | No             |               | Yes                           | FL resident  | 05/20/20          |
| 47,381 | Polk   | 42  | Male   | Unknown        |               |                               | FL resident  | 05/20/20          |
| 47,382 | Polk   | 35  | Female | No             |               | Yes                           | FL resident  | 05/20/20          |
| 47,383 | Polk   | 59  | Male   | No             |               | Yes                           | FL resident  | 05/20/20          |
| 47,384 | Polk   | 25  | Female | No             |               | Yes                           | FL resident  | 05/20/20          |
| 47,385 | Polk   | 23  | Female | Unknown        |               |                               | FL resident  | 05/20/20          |
| 47,386 | Polk   | 22  | Female | Unknown        |               |                               | FL resident  | 05/20/20          |
| 47,387 | Polk   | 46  | Female | No             |               | Yes                           | FL resident  | 05/20/20          |
| 47,388 | Polk   | 35  | Female | No             |               | No                            | FL resident  | 05/20/20          |

# Coronavirus: line list of cases

Data verified as of May 24, 2020 at 10 AM

Data in this report are provisional and subject to change.

| Case   | County | Age | Gender | Travel related | Travel detail | Contact with a confirmed case | Jurisdiction | Date case counted |
|--------|--------|-----|--------|----------------|---------------|-------------------------------|--------------|-------------------|
| 47,389 | Polk   | 51  | Female | No             |               | Yes                           | FL resident  | 05/20/20          |
| 47,390 | Polk   | 74  | Male   | No             |               | Unknown                       | FL resident  | 05/20/20          |
| 47,391 | Polk   | 85  | Female | No             |               | Yes                           | FL resident  | 05/20/20          |
| 47,392 | Polk   | 73  | Male   | No             |               | Yes                           | FL resident  | 05/20/20          |
| 47,393 | Polk   | 49  | Female | No             |               | Yes                           | FL resident  | 05/20/20          |
| 47,394 | Polk   | 88  | Female | No             |               | Yes                           | FL resident  | 05/20/20          |
| 47,395 | Polk   | 56  | Female | No             |               | Yes                           | FL resident  | 05/20/20          |
| 47,396 | Polk   | 74  | Female | No             |               | Yes                           | FL resident  | 05/20/20          |
| 47,397 | Polk   | 74  | Female | No             |               | Yes                           | FL resident  | 05/20/20          |
| 47,398 | Polk   | 75  | Female | No             |               | Yes                           | FL resident  | 05/20/20          |
| 47,399 | Polk   | 70  | Female | No             |               | Yes                           | FL resident  | 05/20/20          |
| 47,400 | Polk   | 71  | Female | No             |               | Yes                           | FL resident  | 05/20/20          |
| 47,401 | Polk   | 87  | Female | No             |               | Yes                           | FL resident  | 05/20/20          |
| 47,402 | Polk   | 95  | Female | No             |               | Yes                           | FL resident  | 05/20/20          |
| 47,403 | Polk   | 53  | Female | No             |               | Yes                           | FL resident  | 05/20/20          |
| 47,404 | Polk   | 82  | Female | No             |               | Yes                           | FL resident  | 05/20/20          |
| 47,405 | Polk   | 54  | Female | No             |               | Yes                           | FL resident  | 05/20/20          |
| 47,406 | Polk   | 78  | Female | No             |               | Yes                           | FL resident  | 05/20/20          |
| 47,407 | Polk   | 76  | Male   | No             |               | Yes                           | FL resident  | 05/20/20          |
| 47,408 | Polk   | 92  | Female | No             |               | Yes                           | FL resident  | 05/20/20          |
| 47,409 | Polk   | 79  | Female | No             |               | Yes                           | FL resident  | 05/20/20          |
| 47,410 | Polk   | 81  | Female | No             |               | Yes                           | FL resident  | 05/20/20          |
| 47,411 | Polk   | 15  | Female | No             |               | Yes                           | FL resident  | 05/20/20          |
| 47,412 | Polk   | 83  | Male   | Unknown        |               | Yes                           | FL resident  | 05/20/20          |
| 47,413 | Polk   | 63  | Male   | No             |               | Yes                           | FL resident  | 05/21/20          |
| 47,414 | Polk   | 36  | Female | Unknown        |               |                               | FL resident  | 05/21/20          |
| 47,415 | Polk   | 47  | Male   | No             |               | Yes                           | FL resident  | 05/21/20          |
| 47,416 | Polk   | 45  | Female | No             |               | Yes                           | FL resident  | 05/21/20          |
| 47,417 | Polk   | 55  | Female | Unknown        |               |                               | FL resident  | 05/21/20          |
| 47,418 | Polk   | 50  | Male   | No             |               | Yes                           | FL resident  | 05/21/20          |
| 47,419 | Polk   | 95  | Female | No             |               | Yes                           | FL resident  | 05/21/20          |
| 47,420 | Polk   | 36  | Male   | Unknown        |               |                               | FL resident  | 05/21/20          |
| 47,421 | Polk   | 2   | Female | No             |               | Yes                           | FL resident  | 05/21/20          |
| 47,422 | Polk   | 52  | Female | No             |               | Yes                           | FL resident  | 05/21/20          |
| 47,423 | Polk   | 48  | Male   | No             |               | Yes                           | FL resident  | 05/21/20          |
| 47,424 | Polk   | 69  | Female | No             |               | Yes                           | FL resident  | 05/21/20          |
| 47,425 | Polk   | 91  | Female | No             |               | Unknown                       | FL resident  | 05/21/20          |
| 47,426 | Polk   | 56  | Female | No             |               | Yes                           | FL resident  | 05/21/20          |
| 47,427 | Polk   | 35  | Female | No             |               | Yes                           | FL resident  | 05/21/20          |
| 47,428 | Polk   | 88  | Female | No             |               | Yes                           | FL resident  | 05/21/20          |
| 47,429 | Polk   | 58  | Male   | Unknown        |               |                               | FL resident  | 05/21/20          |
| 47,430 | Polk   | 32  | Male   | No             |               | Yes                           | FL resident  | 05/21/20          |
| 47,431 | Polk   | 48  | Female | No             |               | Yes                           | FL resident  | 05/21/20          |
| 47,432 | Polk   | 39  | Male   | No             |               | Yes                           | FL resident  | 05/22/20          |
| 47,433 | Polk   | 25  | Male   | No             |               | Yes                           | FL resident  | 05/22/20          |
| 47,434 | Polk   | 44  | Female | Unknown        |               | Yes                           | FL resident  | 05/22/20          |
| 47,435 | Polk   | 49  | Male   | No             |               | Yes                           | FL resident  | 05/22/20          |
| 47,436 | Polk   | 45  | Male   | Unknown        |               |                               | FL resident  | 05/22/20          |
| 47,437 | Polk   | 61  | Male   | Unknown        |               |                               | FL resident  | 05/22/20          |
| 47,438 | Polk   | 95  | Female | No             |               | Yes                           | FL resident  | 05/22/20          |
| 47,439 | Polk   | 72  | Male   | Unknown        |               |                               | FL resident  | 05/22/20          |
| 47,440 | Polk   | 67  | Female | Unknown        |               |                               | FL resident  | 05/22/20          |
| 47,441 | Polk   | 58  | Female | No             |               | Yes                           | FL resident  | 05/22/20          |
| 47,442 | Polk   | 16  | Female | No             |               | Yes                           | FL resident  | 05/22/20          |
| 47,443 | Polk   | 30  | Male   | Unknown        |               |                               | FL resident  | 05/22/20          |
| 47,444 | Polk   | 55  | Female | No             |               | No                            | FL resident  | 05/22/20          |
| 47,445 | Polk   | 48  | Male   | Unknown        |               | Yes                           | FL resident  | 05/22/20          |
| 47,446 | Polk   | 42  | Male   | Unknown        |               |                               | FL resident  | 05/22/20          |
| 47,447 | Polk   | 64  | Female | Unknown        |               |                               | FL resident  | 05/22/20          |
| 47,448 | Polk   | 64  | Female | Unknown        |               |                               | FL resident  | 05/23/20          |
| 47,449 | Polk   | 38  | Male   | Unknown        |               |                               | FL resident  | 05/23/20          |
| 47,450 | Polk   | 55  | Female | Unknown        |               |                               | FL resident  | 05/23/20          |

# Coronavirus: line list of cases

Data verified as of May 24, 2020 at 10 AM

Data in this report are provisional and subject to change.

| Case   | County | Age | Gender | Travel related | Travel detail | Contact with a confirmed case | Jurisdiction    | Date case counted |
|--------|--------|-----|--------|----------------|---------------|-------------------------------|-----------------|-------------------|
| 47,451 | Polk   | 55  | Female | Unknown        |               |                               | FL resident     | 05/23/20          |
| 47,452 | Polk   | 87  | Female | Unknown        |               |                               | FL resident     | 05/23/20          |
| 47,453 | Polk   | 28  | Male   | Unknown        |               |                               | FL resident     | 05/23/20          |
| 47,454 | Polk   | 48  | Female | No             |               | Yes                           | FL resident     | 05/23/20          |
| 47,455 | Polk   | 59  | Male   | Unknown        |               |                               | FL resident     | 05/23/20          |
| 47,456 | Polk   | 61  | Female | Unknown        |               |                               | FL resident     | 05/24/20          |
| 47,457 | Polk   | 27  | Female | Unknown        |               |                               | FL resident     | 05/24/20          |
| 47,458 | Polk   | 19  | Female | Unknown        |               |                               | FL resident     | 05/24/20          |
| 47,459 | Polk   | 22  | Male   | Unknown        |               | Yes                           | FL resident     | 05/24/20          |
| 47,460 | Polk   | 72  | Male   | Unknown        |               |                               | FL resident     | 05/24/20          |
| 47,461 | Polk   | 19  | Female | Unknown        |               | Yes                           | FL resident     | 05/24/20          |
| 47,462 | Polk   | 41  | Male   | Unknown        |               |                               | FL resident     | 05/24/20          |
| 47,463 | Polk   | 44  | Male   | No             |               | No                            | Non-FL resident | 04/03/20          |
| 47,464 | Polk   | 80  | Female | Yes            | CARIBBEAN; FL | Unknown                       | Non-FL resident | 04/05/20          |
| 47,465 | Polk   | 68  | Male   | Yes            | FL; LA        | Yes                           | Non-FL resident | 04/05/20          |
| 47,466 | Polk   | 65  | Female | Yes            | OH            | No                            | Non-FL resident | 04/06/20          |
| 47,467 | Polk   | 23  | Female | Unknown        |               |                               | Non-FL resident | 04/06/20          |
| 47,468 | Polk   | 49  | Female | Yes            | MO            | No                            | Non-FL resident | 04/10/20          |
| 47,469 | Polk   | 26  | Female | No             |               | No                            | Non-FL resident | 04/30/20          |
| 47,470 | Polk   | 82  | Male   | Unknown        |               | Unknown                       | Non-FL resident | 04/30/20          |
| 47,471 | Polk   | 62  | Female | No             |               | Yes                           | Non-FL resident | 05/10/20          |
| 47,472 | Polk   | 56  | Female | No             |               | Yes                           | Non-FL resident | 05/10/20          |
| 47,473 | Polk   | 21  | Male   | Unknown        |               |                               | Non-FL resident | 05/24/20          |
| 47,474 | Putnam | 67  | Male   | Yes            | CO            | Unknown                       | FL resident     | 03/20/20          |
| 47,475 | Putnam | 82  | Female | No             |               | Yes                           | FL resident     | 03/22/20          |
| 47,476 | Putnam | 65  | Male   | No             |               | No                            | FL resident     | 03/24/20          |
| 47,477 | Putnam | 71  | Female | No             |               | Yes                           | FL resident     | 03/24/20          |
| 47,478 | Putnam | 23  | Female | Yes            | NY            | Unknown                       | FL resident     | 03/25/20          |
| 47,479 | Putnam | 47  | Male   | No             |               | Yes                           | FL resident     | 03/25/20          |
| 47,480 | Putnam | 39  | Male   | No             |               | Yes                           | FL resident     | 03/25/20          |
| 47,481 | Putnam | 47  | Female | No             |               | Yes                           | FL resident     | 03/25/20          |
| 47,482 | Putnam | 48  | Female | No             |               | Yes                           | FL resident     | 03/25/20          |
| 47,483 | Putnam | 69  | Female | No             |               | Yes                           | FL resident     | 03/25/20          |
| 47,484 | Putnam | 36  | Male   | No             |               | Yes                           | FL resident     | 03/25/20          |
| 47,485 | Putnam | 22  | Male   | No             |               | Yes                           | FL resident     | 03/25/20          |
| 47,486 | Putnam | 50  | Female | No             |               | Yes                           | FL resident     | 03/29/20          |
| 47,487 | Putnam | 54  | Male   | No             |               | Yes                           | FL resident     | 04/01/20          |
| 47,488 | Putnam | 55  | Male   | No             |               | Yes                           | FL resident     | 04/03/20          |
| 47,489 | Putnam | 14  | Male   | No             |               | Yes                           | FL resident     | 04/03/20          |
| 47,490 | Putnam | 71  | Female | No             |               | No                            | FL resident     | 04/03/20          |
| 47,491 | Putnam | 49  | Female | No             |               | Yes                           | FL resident     | 04/04/20          |
| 47,492 | Putnam | 29  | Female | No             |               | Yes                           | FL resident     | 04/07/20          |
| 47,493 | Putnam | 33  | Female | No             |               | Yes                           | FL resident     | 04/07/20          |
| 47,494 | Putnam | 28  | Male   | No             |               | Yes                           | FL resident     | 04/08/20          |
| 47,495 | Putnam | 28  | Male   | Yes            | FL; NY        | Yes                           | FL resident     | 04/08/20          |
| 47,496 | Putnam | 35  | Female | No             |               | Yes                           | FL resident     | 04/09/20          |
| 47,497 | Putnam | 51  | Female | No             |               | Yes                           | FL resident     | 04/09/20          |
| 47,498 | Putnam | 56  | Female | Yes            | FL; ID        | Yes                           | FL resident     | 04/09/20          |
| 47,499 | Putnam | 79  | Male   | No             |               | Yes                           | FL resident     | 04/09/20          |
| 47,500 | Putnam | 13  | Female | No             |               | Yes                           | FL resident     | 04/10/20          |
| 47,501 | Putnam | 46  | Female | No             |               | Yes                           | FL resident     | 04/11/20          |
| 47,502 | Putnam | 56  | Male   | No             |               | Yes                           | FL resident     | 04/11/20          |
| 47,503 | Putnam | 12  | Male   | No             |               | Yes                           | FL resident     | 04/11/20          |
| 47,504 | Putnam | 71  | Male   | Yes            | FL; ID        | Yes                           | FL resident     | 04/11/20          |
| 47,505 | Putnam | 47  | Male   | No             |               | Yes                           | FL resident     | 04/11/20          |
| 47,506 | Putnam | 39  | Female | No             |               | No                            | FL resident     | 04/11/20          |
| 47,507 | Putnam | 38  | Male   | No             |               | No                            | FL resident     | 04/12/20          |
| 47,508 | Putnam | 33  | Female | No             |               | Yes                           | FL resident     | 04/12/20          |
| 47,509 | Putnam | 10  | Female | No             |               | Yes                           | FL resident     | 04/12/20          |
| 47,510 | Putnam | 6   | Male   | No             |               | Yes                           | FL resident     | 04/12/20          |
| 47,511 | Putnam | 10  | Female | No             |               | Yes                           | FL resident     | 04/12/20          |
| 47,512 | Putnam | 10  | Female | No             |               | Yes                           | FL resident     | 04/12/20          |

# Coronavirus: line list of cases

Data verified as of May 24, 2020 at 10 AM

Data in this report are provisional and subject to change.

| Case   | County | Age | Gender | Travel related | Travel detail | Contact with a confirmed case | Jurisdiction | Date case counted |
|--------|--------|-----|--------|----------------|---------------|-------------------------------|--------------|-------------------|
| 47,513 | Putnam | 8   | Female | No             |               | Yes                           | FL resident  | 04/12/20          |
| 47,514 | Putnam | 16  | Male   | No             |               | Yes                           | FL resident  | 04/14/20          |
| 47,515 | Putnam | 23  | Female | No             |               | Yes                           | FL resident  | 04/14/20          |
| 47,516 | Putnam | 21  | Female | Yes            | GA            | Unknown                       | FL resident  | 04/15/20          |
| 47,517 | Putnam | 40  | Male   | No             |               | Yes                           | FL resident  | 04/15/20          |
| 47,518 | Putnam | 46  | Female | No             |               | Yes                           | FL resident  | 04/16/20          |
| 47,519 | Putnam | 66  | Female | No             |               | Yes                           | FL resident  | 04/16/20          |
| 47,520 | Putnam | 50  | Female | No             |               | Yes                           | FL resident  | 04/16/20          |
| 47,521 | Putnam | 81  | Male   | No             |               | Yes                           | FL resident  | 04/16/20          |
| 47,522 | Putnam | 16  | Male   | No             |               | Yes                           | FL resident  | 04/17/20          |
| 47,523 | Putnam | 13  | Male   | No             |               | Yes                           | FL resident  | 04/17/20          |
| 47,524 | Putnam | 42  | Female | No             |               | Yes                           | FL resident  | 04/17/20          |
| 47,525 | Putnam | 42  | Female | No             |               | Yes                           | FL resident  | 04/18/20          |
| 47,526 | Putnam | 60  | Female | No             |               | Yes                           | FL resident  | 04/18/20          |
| 47,527 | Putnam | 43  | Female | No             |               | Yes                           | FL resident  | 04/19/20          |
| 47,528 | Putnam | 30  | Male   | No             |               | Yes                           | FL resident  | 04/19/20          |
| 47,529 | Putnam | 40  | Male   | No             |               | No                            | FL resident  | 04/21/20          |
| 47,530 | Putnam | 32  | Female | No             |               | Yes                           | FL resident  | 04/21/20          |
| 47,531 | Putnam | 23  | Female | No             |               | Yes                           | FL resident  | 04/21/20          |
| 47,532 | Putnam | 54  | Male   | No             |               | Yes                           | FL resident  | 04/21/20          |
| 47,533 | Putnam | 19  | Male   | No             |               | Yes                           | FL resident  | 04/21/20          |
| 47,534 | Putnam | 63  | Female | No             |               | Yes                           | FL resident  | 04/21/20          |
| 47,535 | Putnam | 22  | Female | No             |               | Yes                           | FL resident  | 04/21/20          |
| 47,536 | Putnam | 36  | Male   | No             |               | Yes                           | FL resident  | 04/21/20          |
| 47,537 | Putnam | 41  | Female | No             |               | Unknown                       | FL resident  | 04/22/20          |
| 47,538 | Putnam | 28  | Female | No             |               | No                            | FL resident  | 04/22/20          |
| 47,539 | Putnam | 73  | Male   | No             |               | Yes                           | FL resident  | 04/23/20          |
| 47,540 | Putnam | 20  | Female | No             |               | Yes                           | FL resident  | 04/23/20          |
| 47,541 | Putnam | 56  | Male   | No             |               | No                            | FL resident  | 04/23/20          |
| 47,542 | Putnam | 66  | Female | No             |               | Yes                           | FL resident  | 04/23/20          |
| 47,543 | Putnam | 61  | Female | No             |               | No                            | FL resident  | 04/23/20          |
| 47,544 | Putnam | 22  | Female | No             |               | Yes                           | FL resident  | 04/23/20          |
| 47,545 | Putnam | 48  | Female | No             |               | Yes                           | FL resident  | 04/23/20          |
| 47,546 | Putnam | 13  | Female | No             |               | Yes                           | FL resident  | 04/23/20          |
| 47,547 | Putnam | 7   | Female | No             |               | Yes                           | FL resident  | 04/23/20          |
| 47,548 | Putnam | 66  | Female | No             |               | No                            | FL resident  | 04/24/20          |
| 47,549 | Putnam | 67  | Female | No             |               | No                            | FL resident  | 04/24/20          |
| 47,550 | Putnam | 42  | Male   | No             |               | No                            | FL resident  | 04/24/20          |
| 47,551 | Putnam | 40  | Male   | No             |               | No                            | FL resident  | 04/24/20          |
| 47,552 | Putnam | 28  | Female | No             |               | Yes                           | FL resident  | 04/24/20          |
| 47,553 | Putnam | 42  | Male   | No             |               | Yes                           | FL resident  | 04/24/20          |
| 47,554 | Putnam | 88  | Male   | No             |               | No                            | FL resident  | 04/25/20          |
| 47,555 | Putnam | 45  | Male   | No             |               | No                            | FL resident  | 04/25/20          |
| 47,556 | Putnam | 34  | Female | No             |               | No                            | FL resident  | 04/25/20          |
| 47,557 | Putnam | 39  | Female | No             |               | No                            | FL resident  | 04/25/20          |
| 47,558 | Putnam | 73  | Female | No             |               | Yes                           | FL resident  | 04/27/20          |
| 47,559 | Putnam | 23  | Female | No             |               | Yes                           | FL resident  | 04/27/20          |
| 47,560 | Putnam | 36  | Female | No             |               | No                            | FL resident  | 04/27/20          |
| 47,561 | Putnam | 57  | Female | Yes            | NY            | Yes                           | FL resident  | 04/27/20          |
| 47,562 | Putnam | 28  | Female | No             |               | Unknown                       | FL resident  | 04/27/20          |
| 47,563 | Putnam | 84  | Male   | No             |               | Unknown                       | FL resident  | 04/27/20          |
| 47,564 | Putnam | 38  | Male   | No             |               | Unknown                       | FL resident  | 04/27/20          |
| 47,565 | Putnam | 51  | Female | No             |               | Unknown                       | FL resident  | 04/27/20          |
| 47,566 | Putnam | 53  | Female | No             |               | Unknown                       | FL resident  | 04/27/20          |
| 47,567 | Putnam | 88  | Female | No             |               | Unknown                       | FL resident  | 04/27/20          |
| 47,568 | Putnam | 72  | Female | No             |               | Unknown                       | FL resident  | 04/27/20          |
| 47,569 | Putnam | 33  | Male   | No             |               | Unknown                       | FL resident  | 04/27/20          |
| 47,570 | Putnam | 98  | Female | No             |               | Unknown                       | FL resident  | 04/27/20          |
| 47,571 | Putnam | 51  | Female | No             |               | Unknown                       | FL resident  | 04/27/20          |
| 47,572 | Putnam | 89  | Female | No             |               | Unknown                       | FL resident  | 04/27/20          |
| 47,573 | Putnam | 26  | Female | No             |               | Unknown                       | FL resident  | 04/27/20          |
| 47,574 | Putnam | 55  | Female | No             |               | Unknown                       | FL resident  | 04/29/20          |

# Coronavirus: line list of cases

Data verified as of May 24, 2020 at 10 AM

Data in this report are provisional and subject to change.

| Case   | County     | Age | Gender | Travel related | Travel detail                               | Contact with a confirmed case | Jurisdiction | Date case counted |
|--------|------------|-----|--------|----------------|---|-------------------------------|--------------|-------------------|
| 47,575 | Putnam     | 87  | Male   | No             |   | Yes                           | FL resident  | 04/29/20          |
| 47,576 | Putnam     | 24  | Male   | No             |   | Yes                           | FL resident  | 04/29/20          |
| 47,577 | Putnam     | 79  | Male   | No             |   | Unknown                       | FL resident  | 04/30/20          |
| 47,578 | Putnam     | 73  | Female | No             |   | Unknown                       | FL resident  | 04/30/20          |
| 47,579 | Putnam     | 86  | Female | No             |   | Unknown                       | FL resident  | 05/01/20          |
| 47,580 | Putnam     | 35  | Female | No             |   | Unknown                       | FL resident  | 05/01/20          |
| 47,581 | Putnam     | 64  | Female | No             |   | Unknown                       | FL resident  | 05/01/20          |
| 47,582 | Putnam     | 47  | Female | No             |   | Unknown                       | FL resident  | 05/01/20          |
| 47,583 | Putnam     | 72  | Female | No             |   | Unknown                       | FL resident  | 05/01/20          |
| 47,584 | Putnam     | 83  | Female | No             |   | No                            | FL resident  | 05/01/20          |
| 47,585 | Putnam     | 88  | Female | No             |   | Unknown                       | FL resident  | 05/01/20          |
| 47,586 | Putnam     | 76  | Male   | No             |   | Unknown                       | FL resident  | 05/02/20          |
| 47,587 | Putnam     | 65  | Female | No             |   | Unknown                       | FL resident  | 05/02/20          |
| 47,588 | Putnam     | 79  | Male   | No             |   | Unknown                       | FL resident  | 05/02/20          |
| 47,589 | Putnam     | 75  | Male   | No             |   | Unknown                       | FL resident  | 05/04/20          |
| 47,590 | Putnam     | 78  | Male   | No             |   | Yes                           | FL resident  | 05/04/20          |
| 47,591 | Putnam     | 66  | Female | No             |   | Yes                           | FL resident  | 05/08/20          |
| 47,592 | Putnam     | 84  | Male   | No             |   | Yes                           | FL resident  | 05/08/20          |
| 47,593 | Putnam     | 64  | Male   | No             |   | Yes                           | FL resident  | 05/08/20          |
| 47,594 | Putnam     | 79  | Female | No             |   | Yes                           | FL resident  | 05/08/20          |
| 47,595 | Putnam     | 79  | Female | No             |   | Yes                           | FL resident  | 05/08/20          |
| 47,596 | Putnam     | 28  | Female | No             |   | Yes                           | FL resident  | 05/09/20          |
| 47,597 | Putnam     | 74  | Male   | No             |   | Yes                           | FL resident  | 05/10/20          |
| 47,598 | Putnam     | 75  | Male   | No             |   | Yes                           | FL resident  | 05/10/20          |
| 47,599 | Putnam     | 51  | Male   | No             |   | Yes                           | FL resident  | 05/10/20          |
| 47,600 | Putnam     | 25  | Male   | No             |   | Yes                           | FL resident  | 05/13/20          |
| 47,601 | Putnam     | 26  | Female | No             |   | Yes                           | FL resident  | 05/16/20          |
| 47,602 | Putnam     | 57  | Male   | No             |   | No                            | FL resident  | 05/16/20          |
| 47,603 | Putnam     | 51  | Male   | Yes            | PA  | Yes                           | FL resident  | 05/16/20          |
| 47,604 | Putnam     | 37  | Female | Yes            | PA  | Yes                           | FL resident  | 05/16/20          |
| 47,605 | Putnam     | 27  | Male   | No             |   | Yes                           | FL resident  | 05/17/20          |
| 47,606 | Putnam     | 59  | Female | No             |   | Yes                           | FL resident  | 05/17/20          |
| 47,607 | Putnam     | 48  | Female | No             |   | Yes                           | FL resident  | 05/17/20          |
| 47,608 | Putnam     | 49  | Female | No             |   | Yes                           | FL resident  | 05/20/20          |
| 47,609 | Putnam     | 56  | Female | No             |   | Yes                           | FL resident  | 05/21/20          |
| 47,610 | Putnam     | 43  | Female | No             |   | Yes                           | FL resident  | 05/21/20          |
| 47,611 | Putnam     | 52  | Male   | No             |   | Unknown                       | FL resident  | 05/21/20          |
| 47,612 | Putnam     | 14  | Male   | No             |   | Unknown                       | FL resident  | 05/22/20          |
| 47,613 | Putnam     | 63  | Male   | No             |   | Yes                           | FL resident  | 05/24/20          |
| 47,614 | Santa Rosa | 71  | Male   | Yes            | EGYPT; ISRAEL; JORDAN                       | No                            | FL resident  | 03/05/20          |
| 47,615 | Santa Rosa | 48  | Male   | Yes            | UNITED KINGDOM                              | No                            | FL resident  | 03/18/20          |
| 47,616 | Santa Rosa | 17  | Male   | No             |   | No                            | FL resident  | 03/20/20          |
| 47,617 | Santa Rosa | 2   | Male   | No             |   | No                            | FL resident  | 03/23/20          |
| 47,618 | Santa Rosa | 73  | Male   | Yes            | NY  | No                            | FL resident  | 03/24/20          |
| 47,619 | Santa Rosa | 60  | Female | Yes            | MEXICO                                      | No                            | FL resident  | 03/24/20          |
| 47,620 | Santa Rosa | 74  | Male   | No             |   | Yes                           | FL resident  | 03/25/20          |
| 47,621 | Santa Rosa | 76  | Male   | Yes            | AL; GA                                      | Yes                           | FL resident  | 03/25/20          |
| 47,622 | Santa Rosa | 81  | Female | Yes            | FL; IN                                      | No                            | FL resident  | 03/26/20          |
| 47,623 | Santa Rosa | 0   | Male   | No             |   | No                            | FL resident  | 03/26/20          |
| 47,624 | Santa Rosa | 21  | Female | No             |   | Yes                           | FL resident  | 03/26/20          |
| 47,625 | Santa Rosa | 54  | Male   | Yes            | LA  | No                            | FL resident  | 03/27/20          |
| 47,626 | Santa Rosa | 67  | Female | No             |   | Yes                           | FL resident  | 03/27/20          |
| 47,627 | Santa Rosa | 67  | Male   | No             |   | No                            | FL resident  | 03/27/20          |
| 47,628 | Santa Rosa | 30  | Female | No             |   | Yes                           | FL resident  | 03/28/20          |
| 47,629 | Santa Rosa | 34  | Female | Yes            | DC; IRELAND; MD; MN; UNITED KINGDOM; VA; WA | No                            | FL resident  | 03/28/20          |
| 47,630 | Santa Rosa | 38  | Male   | Yes            | CARIBBEAN; FL; PUERTO RICO                  | No                            | FL resident  | 03/28/20          |
| 47,631 | Santa Rosa | 53  | Male   | Yes            | NY  | No                            | FL resident  | 03/28/20          |
| 47,632 | Santa Rosa | 21  | Female | Yes            | FL; GA                                      | Yes                           | FL resident  | 03/28/20          |
| 47,633 | Santa Rosa | 22  | Female | No             |   | No                            | FL resident  | 03/28/20          |
| 47,634 | Santa Rosa | 31  | Male   | No             |   | No                            | FL resident  | 03/29/20          |
| 47,635 | Santa Rosa | 49  | Male   | Yes            | LA  | No                            | FL resident  | 03/29/20          |

# Coronavirus: line list of cases

Data verified as of May 24, 2020 at 10 AM

Data in this report are provisional and subject to change.

| Case   | County     | Age | Gender | Travel related | Travel detail      | Contact with a confirmed case | Jurisdiction | Date case counted |
|--------|------------|-----|--------|----------------|--------------------|-------------------------------|--------------|-------------------|
| 47,636 | Santa Rosa | 69  | Male   | Yes            | AUSTRALIA          | Yes                           | FL resident  | 03/29/20          |
| 47,637 | Santa Rosa | 71  | Female | Yes            | AUSTRALIA          | Yes                           | FL resident  | 03/29/20          |
| 47,638 | Santa Rosa | 38  | Male   | Yes            | NY                 | No                            | FL resident  | 03/29/20          |
| 47,639 | Santa Rosa | 58  | Female | Yes            | IL                 | No                            | FL resident  | 03/29/20          |
| 47,640 | Santa Rosa | 40  | Male   | Yes            | TX                 | No                            | FL resident  | 03/29/20          |
| 47,641 | Santa Rosa | 59  | Female | Yes            | FRANCE             | No                            | FL resident  | 03/29/20          |
| 47,642 | Santa Rosa | 34  | Male   | Yes            | GA                 | Yes                           | FL resident  | 03/29/20          |
| 47,643 | Santa Rosa | 24  | Female | No             |                    | No                            | FL resident  | 03/30/20          |
| 47,644 | Santa Rosa | 51  | Male   | Yes            | AZ; FL; LA; TX; UT | No                            | FL resident  | 03/30/20          |
| 47,645 | Santa Rosa | 63  | Female | No             |                    | No                            | FL resident  | 03/30/20          |
| 47,646 | Santa Rosa | 26  | Female | Yes            | AL; FL             | Yes                           | FL resident  | 03/30/20          |
| 47,647 | Santa Rosa | 39  | Female | No             |                    | No                            | FL resident  | 03/30/20          |
| 47,648 | Santa Rosa | 22  | Male   | No             |                    | Yes                           | FL resident  | 03/30/20          |
| 47,649 | Santa Rosa | 24  | Male   | No             |                    | Yes                           | FL resident  | 03/30/20          |
| 47,650 | Santa Rosa | 33  | Female | No             |                    | Yes                           | FL resident  | 03/30/20          |
| 47,651 | Santa Rosa | 46  | Male   | No             |                    | Yes                           | FL resident  | 03/30/20          |
| 47,652 | Santa Rosa | 37  | Male   | No             |                    | No                            | FL resident  | 03/30/20          |
| 47,653 | Santa Rosa | 59  | Female | Yes            | FL; TN             | No                            | FL resident  | 03/31/20          |
| 47,654 | Santa Rosa | 26  | Female | No             |                    | Yes                           | FL resident  | 03/31/20          |
| 47,655 | Santa Rosa | 58  | Male   | Yes            | FL; GA             | Yes                           | FL resident  | 03/31/20          |
| 47,656 | Santa Rosa | 57  | Female | No             |                    | Yes                           | FL resident  | 03/31/20          |
| 47,657 | Santa Rosa | 26  | Male   | Yes            | UT                 | No                            | FL resident  | 03/31/20          |
| 47,658 | Santa Rosa | 24  | Female | No             |                    | Yes                           | FL resident  | 04/01/20          |
| 47,659 | Santa Rosa | 37  | Male   | No             |                    | No                            | FL resident  | 04/01/20          |
| 47,660 | Santa Rosa | 21  | Male   | No             |                    | No                            | FL resident  | 04/02/20          |
| 47,661 | Santa Rosa | 62  | Male   | Yes            | COSTA RICA; FL     | Yes                           | FL resident  | 04/03/20          |
| 47,662 | Santa Rosa | 64  | Male   | Yes            | FL; HI; WA         | No                            | FL resident  | 04/03/20          |
| 47,663 | Santa Rosa | 84  | Male   | No             |                    | Yes                           | FL resident  | 04/04/20          |
| 47,664 | Santa Rosa | 77  | Female | Yes            | FL; WI             | Yes                           | FL resident  | 04/05/20          |
| 47,665 | Santa Rosa | 39  | Male   | No             |                    | Yes                           | FL resident  | 04/05/20          |
| 47,666 | Santa Rosa | 24  | Female | No             |                    | Yes                           | FL resident  | 04/05/20          |
| 47,667 | Santa Rosa | 62  | Male   | Yes            | BELIZE; FL; TX     | No                            | FL resident  | 04/05/20          |
| 47,668 | Santa Rosa | 68  | Male   | No             |                    | Yes                           | FL resident  | 04/05/20          |
| 47,669 | Santa Rosa | 45  | Male   | No             |                    | Yes                           | FL resident  | 04/05/20          |
| 47,670 | Santa Rosa | 45  | Male   | No             |                    | Yes                           | FL resident  | 04/05/20          |
| 47,671 | Santa Rosa | 65  | Male   | No             |                    | Yes                           | FL resident  | 04/06/20          |
| 47,672 | Santa Rosa | 65  | Female | No             |                    | Yes                           | FL resident  | 04/06/20          |
| 47,673 | Santa Rosa | 74  | Male   | Yes            | FL; TX             | Yes                           | FL resident  | 04/06/20          |
| 47,674 | Santa Rosa | 35  | Male   | No             |                    | Yes                           | FL resident  | 04/06/20          |
| 47,675 | Santa Rosa | 51  | Male   | No             |                    | Yes                           | FL resident  | 04/06/20          |
| 47,676 | Santa Rosa | 55  | Female | No             |                    | No                            | FL resident  | 04/06/20          |
| 47,677 | Santa Rosa | 35  | Female | Yes            | LA                 | No                            | FL resident  | 04/06/20          |
| 47,678 | Santa Rosa | 62  | Female | No             |                    | No                            | FL resident  | 04/06/20          |
| 47,679 | Santa Rosa | 50  | Female | Yes            | AL; FL             | Yes                           | FL resident  | 04/07/20          |
| 47,680 | Santa Rosa | 60  | Male   | Yes            | DC; GA             | Yes                           | FL resident  | 04/07/20          |
| 47,681 | Santa Rosa | 38  | Male   | No             |                    | Yes                           | FL resident  | 04/07/20          |
| 47,682 | Santa Rosa | 55  | Female | No             |                    | No                            | FL resident  | 04/08/20          |
| 47,683 | Santa Rosa | 51  | Female | Yes            | GA                 | Yes                           | FL resident  | 04/08/20          |
| 47,684 | Santa Rosa | 61  | Male   | No             |                    | Yes                           | FL resident  | 04/08/20          |
| 47,685 | Santa Rosa | 47  | Male   | No             |                    | Yes                           | FL resident  | 04/09/20          |
| 47,686 | Santa Rosa | 33  | Male   | No             |                    | Yes                           | FL resident  | 04/09/20          |
| 47,687 | Santa Rosa | 24  | Male   | No             |                    | Yes                           | FL resident  | 04/09/20          |
| 47,688 | Santa Rosa | 72  | Male   | No             |                    | Yes                           | FL resident  | 04/09/20          |
| 47,689 | Santa Rosa | 33  | Male   | No             |                    | Yes                           | FL resident  | 04/09/20          |
| 47,690 | Santa Rosa | 39  | Male   | No             |                    | Yes                           | FL resident  | 04/09/20          |
| 47,691 | Santa Rosa | 41  | Male   | No             |                    | Yes                           | FL resident  | 04/09/20          |
| 47,692 | Santa Rosa | 49  | Male   | No             |                    | Yes                           | FL resident  | 04/09/20          |
| 47,693 | Santa Rosa | 31  | Male   | No             |                    | Yes                           | FL resident  | 04/09/20          |
| 47,694 | Santa Rosa | 35  | Male   | No             |                    | Yes                           | FL resident  | 04/09/20          |
| 47,695 | Santa Rosa | 46  | Male   | No             |                    | Unknown                       | FL resident  | 04/09/20          |
| 47,696 | Santa Rosa | 53  | Male   | No             |                    | Yes                           | FL resident  | 04/09/20          |
| 47,697 | Santa Rosa | 47  | Male   | No             |                    | Unknown                       | FL resident  | 04/09/20          |

# Coronavirus: line list of cases

Data verified as of May 24, 2020 at 10 AM

Data in this report are provisional and subject to change.

| Case   | County     | Age | Gender | Travel related | Travel detail   | Contact with a confirmed case | Jurisdiction | Date case counted |
|--------|------------|-----|--------|----------------|-----------------|-------------------------------|--------------|-------------------|
| 47,698 | Santa Rosa | 43  | Male   | No             |                 | Yes                           | FL resident  | 04/09/20          |
| 47,699 | Santa Rosa | 51  | Male   | No             |                 | Yes                           | FL resident  | 04/09/20          |
| 47,700 | Santa Rosa | 51  | Male   | No             |                 | Yes                           | FL resident  | 04/09/20          |
| 47,701 | Santa Rosa | 44  | Male   | No             |                 | Yes                           | FL resident  | 04/09/20          |
| 47,702 | Santa Rosa | 40  | Male   | No             |                 | Yes                           | FL resident  | 04/09/20          |
| 47,703 | Santa Rosa | 34  | Male   | No             |                 | Yes                           | FL resident  | 04/09/20          |
| 47,704 | Santa Rosa | 44  | Male   | No             |                 | Yes                           | FL resident  | 04/09/20          |
| 47,705 | Santa Rosa | 39  | Male   | No             |                 | Yes                           | FL resident  | 04/09/20          |
| 47,706 | Santa Rosa | 32  | Male   | No             |                 | Yes                           | FL resident  | 04/09/20          |
| 47,707 | Santa Rosa | 52  | Male   | No             |                 | Yes                           | FL resident  | 04/09/20          |
| 47,708 | Santa Rosa | 23  | Male   | No             |                 | Yes                           | FL resident  | 04/09/20          |
| 47,709 | Santa Rosa | 26  | Male   | No             |                 | Yes                           | FL resident  | 04/09/20          |
| 47,710 | Santa Rosa | 32  | Female | No             |                 | No                            | FL resident  | 04/09/20          |
| 47,711 | Santa Rosa | 20  | Male   | Yes            | FL; KY; NY      | Yes                           | FL resident  | 04/09/20          |
| 47,712 | Santa Rosa | 25  | Male   | No             |                 | Yes                           | FL resident  | 04/09/20          |
| 47,713 | Santa Rosa | 66  | Male   | No             |                 | Yes                           | FL resident  | 04/09/20          |
| 47,714 | Santa Rosa | 36  | Male   | Yes            | FL; TN          | No                            | FL resident  | 04/09/20          |
| 47,715 | Santa Rosa | 39  | Male   | Yes            | FL; NY          | Yes                           | FL resident  | 04/09/20          |
| 47,716 | Santa Rosa | 63  | Male   | No             |                 | No                            | FL resident  | 04/10/20          |
| 47,717 | Santa Rosa | 69  | Male   | No             |                 | Yes                           | FL resident  | 04/10/20          |
| 47,718 | Santa Rosa | 39  | Female | Yes            | FL; NY          | Yes                           | FL resident  | 04/10/20          |
| 47,719 | Santa Rosa | 60  | Male   | Unknown        |                 | Yes                           | FL resident  | 04/11/20          |
| 47,720 | Santa Rosa | 88  | Female | No             |                 | Yes                           | FL resident  | 04/11/20          |
| 47,721 | Santa Rosa | 52  | Male   | Yes            | AL; FL          | No                            | FL resident  | 04/12/20          |
| 47,722 | Santa Rosa | 69  | Female | No             |                 | Yes                           | FL resident  | 04/12/20          |
| 47,723 | Santa Rosa | 50  | Female | No             |                 | Unknown                       | FL resident  | 04/13/20          |
| 47,724 | Santa Rosa | 83  | Male   | No             |                 | No                            | FL resident  | 04/13/20          |
| 47,725 | Santa Rosa | 49  | Male   | Yes            | AL; FL          | Yes                           | FL resident  | 04/13/20          |
| 47,726 | Santa Rosa | 52  | Male   | No             |                 | Yes                           | FL resident  | 04/13/20          |
| 47,727 | Santa Rosa | 89  | Male   | No             |                 | Yes                           | FL resident  | 04/15/20          |
| 47,728 | Santa Rosa | 26  | Male   | No             |                 | Yes                           | FL resident  | 04/15/20          |
| 47,729 | Santa Rosa | 71  | Male   | No             |                 | Yes                           | FL resident  | 04/15/20          |
| 47,730 | Santa Rosa | 40  | Female | Yes            | LA              | Yes                           | FL resident  | 04/16/20          |
| 47,731 | Santa Rosa | 48  | Male   | No             |                 | Yes                           | FL resident  | 04/16/20          |
| 47,732 | Santa Rosa | 51  | Male   | No             |                 | Yes                           | FL resident  | 04/16/20          |
| 47,733 | Santa Rosa | 45  | Male   | No             |                 | Yes                           | FL resident  | 04/16/20          |
| 47,734 | Santa Rosa | 68  | Male   | No             |                 | Yes                           | FL resident  | 04/16/20          |
| 47,735 | Santa Rosa | 81  | Female | No             |                 | Unknown                       | FL resident  | 04/16/20          |
| 47,736 | Santa Rosa | 90  | Female | No             |                 | Unknown                       | FL resident  | 04/16/20          |
| 47,737 | Santa Rosa | 90  | Male   | No             |                 | Unknown                       | FL resident  | 04/16/20          |
| 47,738 | Santa Rosa | 92  | Female | No             |                 | Unknown                       | FL resident  | 04/16/20          |
| 47,739 | Santa Rosa | 94  | Male   | No             |                 | Unknown                       | FL resident  | 04/16/20          |
| 47,740 | Santa Rosa | 82  | Female | No             |                 | Unknown                       | FL resident  | 04/16/20          |
| 47,741 | Santa Rosa | 30  | Female | No             |                 | Yes                           | FL resident  | 04/17/20          |
| 47,742 | Santa Rosa | 36  | Female | No             |                 | Yes                           | FL resident  | 04/17/20          |
| 47,743 | Santa Rosa | 31  | Male   | No             |                 | Yes                           | FL resident  | 04/17/20          |
| 47,744 | Santa Rosa | 51  | Male   | Yes            | AFGHANISTAN; FL | Yes                           | FL resident  | 04/18/20          |
| 47,745 | Santa Rosa | 61  | Male   | No             |                 | Yes                           | FL resident  | 04/18/20          |
| 47,746 | Santa Rosa | 64  | Male   | No             |                 | Yes                           | FL resident  | 04/18/20          |
| 47,747 | Santa Rosa | 60  | Male   | No             |                 | Yes                           | FL resident  | 04/18/20          |
| 47,748 | Santa Rosa | 68  | Male   | No             |                 | Yes                           | FL resident  | 04/18/20          |
| 47,749 | Santa Rosa | 35  | Male   | No             |                 | Yes                           | FL resident  | 04/18/20          |
| 47,750 | Santa Rosa | 23  | Female | No             |                 | No                            | FL resident  | 04/18/20          |
| 47,751 | Santa Rosa | 44  | Male   | No             |                 | Yes                           | FL resident  | 04/20/20          |
| 47,752 | Santa Rosa | 34  | Male   | No             |                 | Yes                           | FL resident  | 04/22/20          |
| 47,753 | Santa Rosa | 2   | Male   | No             |                 | No                            | FL resident  | 04/22/20          |
| 47,754 | Santa Rosa | 20  | Female | No             |                 | No                            | FL resident  | 04/23/20          |
| 47,755 | Santa Rosa | 56  | Male   | No             |                 | Yes                           | FL resident  | 04/24/20          |
| 47,756 | Santa Rosa | 68  | Male   | Unknown        |                 | Yes                           | FL resident  | 04/24/20          |
| 47,757 | Santa Rosa | 32  | Female | Unknown        |                 | Unknown                       | FL resident  | 04/24/20          |
| 47,758 | Santa Rosa | 64  | Male   | No             |                 | Yes                           | FL resident  | 04/24/20          |
| 47,759 | Santa Rosa | 40  | Male   | No             |                 | Yes                           | FL resident  | 04/25/20          |

# Coronavirus: line list of cases

Data verified as of May 24, 2020 at 10 AM

Data in this report are provisional and subject to change.

| Case   | County     | Age | Gender | Travel related | Travel detail | Contact with a confirmed case | Jurisdiction    | Date case counted |
|--------|------------|-----|--------|----------------|---------------|-------------------------------|-----------------|-------------------|
| 47,760 | Santa Rosa | 58  | Male   | No             |               | Yes                           | FL resident     | 04/25/20          |
| 47,761 | Santa Rosa | 65  | Female | No             |               | No                            | FL resident     | 04/25/20          |
| 47,762 | Santa Rosa | 16  | Male   | No             |               | No                            | FL resident     | 04/26/20          |
| 47,763 | Santa Rosa | 55  | Female | No             |               | No                            | FL resident     | 04/27/20          |
| 47,764 | Santa Rosa | 57  | Female | No             |               | Unknown                       | FL resident     | 04/28/20          |
| 47,765 | Santa Rosa | 55  | Male   | Yes            | VA            | Yes                           | FL resident     | 04/29/20          |
| 47,766 | Santa Rosa | 38  | Female | No             |               | Yes                           | FL resident     | 04/29/20          |
| 47,767 | Santa Rosa | 45  | Female | No             |               | Yes                           | FL resident     | 04/30/20          |
| 47,768 | Santa Rosa | 6   | Female | No             |               | Yes                           | FL resident     | 04/30/20          |
| 47,769 | Santa Rosa | 27  | Female | No             |               | Yes                           | FL resident     | 04/30/20          |
| 47,770 | Santa Rosa | 54  | Female | No             |               | Yes                           | FL resident     | 05/03/20          |
| 47,771 | Santa Rosa | 66  | Female | No             |               | No                            | FL resident     | 05/06/20          |
| 47,772 | Santa Rosa | 31  | Male   | Yes            | FL; TX        | No                            | FL resident     | 05/07/20          |
| 47,773 | Santa Rosa | 63  | Male   | No             |               | Yes                           | FL resident     | 05/07/20          |
| 47,774 | Santa Rosa | 82  | Male   | No             |               | Yes                           | FL resident     | 05/08/20          |
| 47,775 | Santa Rosa | 69  | Male   | No             |               | Yes                           | FL resident     | 05/08/20          |
| 47,776 | Santa Rosa | 68  | Male   | No             |               | Yes                           | FL resident     | 05/08/20          |
| 47,777 | Santa Rosa | 69  | Male   | No             |               | Yes                           | FL resident     | 05/08/20          |
| 47,778 | Santa Rosa | 69  | Male   | No             |               | Yes                           | FL resident     | 05/08/20          |
| 47,779 | Santa Rosa | 79  | Male   | No             |               | Yes                           | FL resident     | 05/08/20          |
| 47,780 | Santa Rosa | 76  | Male   | No             |               | Yes                           | FL resident     | 05/08/20          |
| 47,781 | Santa Rosa | 67  | Male   | No             |               | Yes                           | FL resident     | 05/08/20          |
| 47,782 | Santa Rosa | 51  | Male   | Yes            | AL            | Unknown                       | FL resident     | 05/09/20          |
| 47,783 | Santa Rosa | 77  | Male   | No             |               | Yes                           | FL resident     | 05/09/20          |
| 47,784 | Santa Rosa | 31  | Female | No             |               | Yes                           | FL resident     | 05/10/20          |
| 47,785 | Santa Rosa | 35  | Female | No             |               | Yes                           | FL resident     | 05/10/20          |
| 47,786 | Santa Rosa | 63  | Male   | No             |               | Yes                           | FL resident     | 05/11/20          |
| 47,787 | Santa Rosa | 41  | Female | Yes            | KS            | Yes                           | FL resident     | 05/11/20          |
| 47,788 | Santa Rosa | 67  | Female | No             |               | No                            | FL resident     | 05/12/20          |
| 47,789 | Santa Rosa | 64  | Female | No             |               | Unknown                       | FL resident     | 05/12/20          |
| 47,790 | Santa Rosa | 52  | Male   | No             |               | Yes                           | FL resident     | 05/13/20          |
| 47,791 | Santa Rosa | 28  | Female | No             |               | Yes                           | FL resident     | 05/14/20          |
| 47,792 | Santa Rosa | 42  | Male   | No             |               | Yes                           | FL resident     | 05/15/20          |
| 47,793 | Santa Rosa | 22  | Male   | No             |               | No                            | FL resident     | 05/16/20          |
| 47,794 | Santa Rosa | 32  | Male   | Yes            | FL; GA        | Yes                           | FL resident     | 05/17/20          |
| 47,795 | Santa Rosa | 12  | Male   | No             |               | Yes                           | FL resident     | 05/17/20          |
| 47,796 | Santa Rosa | 53  | Male   | No             |               | No                            | FL resident     | 05/18/20          |
| 47,797 | Santa Rosa | 34  | Male   | No             |               | Yes                           | FL resident     | 05/19/20          |
| 47,798 | Santa Rosa | 30  | Male   | No             |               | Yes                           | FL resident     | 05/19/20          |
| 47,799 | Santa Rosa | 45  | Male   | No             |               | Yes                           | FL resident     | 05/19/20          |
| 47,800 | Santa Rosa | 38  | Male   | No             |               | Yes                           | FL resident     | 05/19/20          |
| 47,801 | Santa Rosa | 59  | Male   | No             |               | Yes                           | FL resident     | 05/19/20          |
| 47,802 | Santa Rosa | 45  | Male   | No             |               | Yes                           | FL resident     | 05/19/20          |
| 47,803 | Santa Rosa | 57  | Male   | No             |               | Yes                           | FL resident     | 05/19/20          |
| 47,804 | Santa Rosa | 30  | Male   | No             |               | Yes                           | FL resident     | 05/19/20          |
| 47,805 | Santa Rosa | 39  | Male   | No             |               | Yes                           | FL resident     | 05/19/20          |
| 47,806 | Santa Rosa | 47  | Male   | No             |               | Yes                           | FL resident     | 05/19/20          |
| 47,807 | Santa Rosa | 51  | Male   | No             |               | Yes                           | FL resident     | 05/19/20          |
| 47,808 | Santa Rosa | 66  | Female | No             |               | Yes                           | FL resident     | 05/20/20          |
| 47,809 | Santa Rosa | 58  | Male   | No             |               | Yes                           | FL resident     | 05/21/20          |
| 47,810 | Santa Rosa | 49  | Male   | No             |               | Yes                           | FL resident     | 05/21/20          |
| 47,811 | Santa Rosa | 56  | Male   | No             |               | Yes                           | FL resident     | 05/21/20          |
| 47,812 | Santa Rosa | 51  | Male   | No             |               | Yes                           | FL resident     | 05/21/20          |
| 47,813 | Santa Rosa | 29  | Male   | No             |               | Yes                           | FL resident     | 05/22/20          |
| 47,814 | Santa Rosa | 68  | Male   | No             |               | Yes                           | FL resident     | 05/22/20          |
| 47,815 | Santa Rosa | 37  | Male   | No             |               | Yes                           | FL resident     | 05/22/20          |
| 47,816 | Santa Rosa | 29  | Male   | No             |               | Yes                           | FL resident     | 05/22/20          |
| 47,817 | Santa Rosa | 61  | Female | Unknown        |               | Unknown                       | FL resident     | 05/22/20          |
| 47,818 | Santa Rosa | 88  | Female | Unknown        |               | Unknown                       | Non-FL resident | 04/19/20          |
| 47,819 | Santa Rosa | 35  | Female | Yes            | GA            |                               | Non-FL resident | 05/07/20          |
| 47,820 | Santa Rosa | 34  | Female | Yes            | SC            | Yes                           | Non-FL resident | 05/08/20          |
| 47,821 | Sarasota   | 50  | Female | Yes            | NY            | No                            | FL resident     | 03/13/20          |

# Coronavirus: line list of cases

Data verified as of May 24, 2020 at 10 AM

Data in this report are provisional and subject to change.

| Case   | County   | Age | Gender | Travel related | Travel detail             | Contact with a confirmed case | Jurisdiction | Date case counted |
|--------|----------|-----|--------|----------------|---------------------------|-------------------------------|--------------|-------------------|
| 47,822 | Sarasota | 87  | Male   | No             |                           | Yes                           | FL resident  | 03/16/20          |
| 47,823 | Sarasota | 53  | Male   | No             |                           | Yes                           | FL resident  | 03/19/20          |
| 47,824 | Sarasota | 76  | Male   | No             |                           | Yes                           | FL resident  | 03/20/20          |
| 47,825 | Sarasota | 74  | Male   | No             |                           | No                            | FL resident  | 03/20/20          |
| 47,826 | Sarasota | 75  | Male   | Yes            | NJ; NY                    | No                            | FL resident  | 03/21/20          |
| 47,827 | Sarasota | 70  | Female | No             |                           | No                            | FL resident  | 03/21/20          |
| 47,828 | Sarasota | 87  | Male   | No             |                           | Yes                           | FL resident  | 03/21/20          |
| 47,829 | Sarasota | 76  | Male   | Yes            | FL; NY                    | No                            | FL resident  | 03/21/20          |
| 47,830 | Sarasota | 64  | Male   | Yes            | SPAIN                     | No                            | FL resident  | 03/21/20          |
| 47,831 | Sarasota | 61  | Male   | Yes            | CO; FL                    | Unknown                       | FL resident  | 03/21/20          |
| 47,832 | Sarasota | 80  | Male   | Yes            | ISRAEL                    | Unknown                       | FL resident  | 03/22/20          |
| 47,833 | Sarasota | 86  | Female | No             |                           | Yes                           | FL resident  | 03/22/20          |
| 47,834 | Sarasota | 71  | Female | No             |                           | Unknown                       | FL resident  | 03/22/20          |
| 47,835 | Sarasota | 78  | Female | No             |                           | No                            | FL resident  | 03/22/20          |
| 47,836 | Sarasota | 75  | Female | No             |                           | Yes                           | FL resident  | 03/22/20          |
| 47,837 | Sarasota | 53  | Male   | No             |                           | Yes                           | FL resident  | 03/23/20          |
| 47,838 | Sarasota | 81  | Male   | Yes            | NY                        | No                            | FL resident  | 03/23/20          |
| 47,839 | Sarasota | 81  | Female | No             |                           | No                            | FL resident  | 03/23/20          |
| 47,840 | Sarasota | 82  | Male   | No             |                           | Yes                           | FL resident  | 03/24/20          |
| 47,841 | Sarasota | 70  | Female | Yes            | ISRAEL; SPAIN             | No                            | FL resident  | 03/25/20          |
| 47,842 | Sarasota | 58  | Male   | Yes            | CARIBBEAN                 | Unknown                       | FL resident  | 03/25/20          |
| 47,843 | Sarasota | 62  | Male   | No             |                           | No                            | FL resident  | 03/25/20          |
| 47,844 | Sarasota | 76  | Male   | No             |                           | No                            | FL resident  | 03/25/20          |
| 47,845 | Sarasota | 73  | Female | No             |                           | Yes                           | FL resident  | 03/25/20          |
| 47,846 | Sarasota | 73  | Female | No             |                           | Yes                           | FL resident  | 03/25/20          |
| 47,847 | Sarasota | 21  | Female | No             |                           | No                            | FL resident  | 03/25/20          |
| 47,848 | Sarasota | 74  | Female | Yes            | CA; PHILIPPINES           | No                            | FL resident  | 03/26/20          |
| 47,849 | Sarasota | 56  | Female | No             |                           | Yes                           | FL resident  | 03/26/20          |
| 47,850 | Sarasota | 87  | Female | No             |                           | Yes                           | FL resident  | 03/26/20          |
| 47,851 | Sarasota | 21  | Male   | Yes            | CARIBBEAN                 | No                            | FL resident  | 03/27/20          |
| 47,852 | Sarasota | 75  | Male   | Yes            | CA                        | No                            | FL resident  | 03/27/20          |
| 47,853 | Sarasota | 74  | Female | No             |                           | Yes                           | FL resident  | 03/27/20          |
| 47,854 | Sarasota | 70  | Female | No             |                           | Yes                           | FL resident  | 03/27/20          |
| 47,855 | Sarasota | 80  | Female | Yes            | ISRAEL                    | Yes                           | FL resident  | 03/27/20          |
| 47,856 | Sarasota | 35  | Female | No             |                           | Unknown                       | FL resident  | 03/27/20          |
| 47,857 | Sarasota | 35  | Female | No             |                           | Unknown                       | FL resident  | 03/27/20          |
| 47,858 | Sarasota | 71  | Male   | No             |                           | Yes                           | FL resident  | 03/27/20          |
| 47,859 | Sarasota | 74  | Female | No             |                           | Yes                           | FL resident  | 03/27/20          |
| 47,860 | Sarasota | 90  | Female | No             |                           | Yes                           | FL resident  | 03/27/20          |
| 47,861 | Sarasota | 80  | Female | No             |                           | Unknown                       | FL resident  | 03/27/20          |
| 47,862 | Sarasota | 77  | Male   | No             |                           | Yes                           | FL resident  | 03/28/20          |
| 47,863 | Sarasota | 28  | Male   | Yes            | FL; IL                    | No                            | FL resident  | 03/28/20          |
| 47,864 | Sarasota | 38  | Female | No             |                           | Unknown                       | FL resident  | 03/29/20          |
| 47,865 | Sarasota | 28  | Female | Yes            | CO; FL                    | Unknown                       | FL resident  | 03/29/20          |
| 47,866 | Sarasota | 48  | Female | No             |                           | Yes                           | FL resident  | 03/29/20          |
| 47,867 | Sarasota | 53  | Female | No             |                           | Yes                           | FL resident  | 03/29/20          |
| 47,868 | Sarasota | 82  | Male   | No             |                           | Yes                           | FL resident  | 03/29/20          |
| 47,869 | Sarasota | 59  | Female | Yes            | NY                        | No                            | FL resident  | 03/29/20          |
| 47,870 | Sarasota | 82  | Male   | No             |                           | Yes                           | FL resident  | 03/29/20          |
| 47,871 | Sarasota | 76  | Female | No             |                           | Unknown                       | FL resident  | 03/29/20          |
| 47,872 | Sarasota | 42  | Female | Yes            | CA; CARIBBEAN; LA; MEXICO | Yes                           | FL resident  | 03/29/20          |
| 47,873 | Sarasota | 75  | Male   | No             |                           | No                            | FL resident  | 03/30/20          |
| 47,874 | Sarasota | 74  | Male   | No             |                           | Yes                           | FL resident  | 03/30/20          |
| 47,875 | Sarasota | 63  | Male   | Yes            | NY; NETHERLANDS           | No                            | FL resident  | 03/30/20          |
| 47,876 | Sarasota | 67  | Female | Yes            | FRANCE; TN                | Yes                           | FL resident  | 03/30/20          |
| 47,877 | Sarasota | 36  | Female | No             |                           | No                            | FL resident  | 03/30/20          |
| 47,878 | Sarasota | 59  | Female | No             |                           | No                            | FL resident  | 03/30/20          |
| 47,879 | Sarasota | 73  | Female | No             |                           | Yes                           | FL resident  | 03/30/20          |
| 47,880 | Sarasota | 54  | Male   | No             |                           | Yes                           | FL resident  | 03/30/20          |
| 47,881 | Sarasota | 27  | Female | Yes            | CO; FL                    | Yes                           | FL resident  | 03/30/20          |
| 47,882 | Sarasota | 73  | Male   | No             |                           | No                            | FL resident  | 03/30/20          |
| 47,883 | Sarasota | 80  | Female | No             |                           | No                            | FL resident  | 03/30/20          |

# Coronavirus: line list of cases

Data verified as of May 24, 2020 at 10 AM

Data in this report are provisional and subject to change.

| Case   | County   | Age | Gender | Travel related | Travel detail             | Contact with a confirmed case | Jurisdiction | Date case counted |
|--------|----------|-----|--------|----------------|---------------------------|-------------------------------|--------------|-------------------|
| 47,884 | Sarasota | 77  | Male   | No             |                           | Yes                           | FL resident  | 03/31/20          |
| 47,885 | Sarasota | 76  | Male   | No             |                           | Yes                           | FL resident  | 03/31/20          |
| 47,886 | Sarasota | 53  | Female | No             |                           | Unknown                       | FL resident  | 03/31/20          |
| 47,887 | Sarasota | 45  | Male   | Yes            | CA; CARIBBEAN; LA; MEXICO | Yes                           | FL resident  | 03/31/20          |
| 47,888 | Sarasota | 58  | Female | Yes            | CA; FL                    | No                            | FL resident  | 03/31/20          |
| 47,889 | Sarasota | 34  | Male   | No             |                           | No                            | FL resident  | 03/31/20          |
| 47,890 | Sarasota | 56  | Male   | No             |                           | No                            | FL resident  | 03/31/20          |
| 47,891 | Sarasota | 68  | Male   | No             |                           | Yes                           | FL resident  | 03/31/20          |
| 47,892 | Sarasota | 45  | Female | No             |                           | Yes                           | FL resident  | 03/31/20          |
| 47,893 | Sarasota | 47  | Female | No             |                           | Yes                           | FL resident  | 03/31/20          |
| 47,894 | Sarasota | 50  | Female | Yes            | CUBA                      | No                            | FL resident  | 04/01/20          |
| 47,895 | Sarasota | 90  | Female | No             |                           | No                            | FL resident  | 04/01/20          |
| 47,896 | Sarasota | 86  | Male   | No             |                           | No                            | FL resident  | 04/01/20          |
| 47,897 | Sarasota | 58  | Female | No             |                           | No                            | FL resident  | 04/01/20          |
| 47,898 | Sarasota | 98  | Female | No             |                           | Yes                           | FL resident  | 04/01/20          |
| 47,899 | Sarasota | 75  | Female | No             |                           | Yes                           | FL resident  | 04/01/20          |
| 47,900 | Sarasota | 83  | Female | No             |                           | Yes                           | FL resident  | 04/01/20          |
| 47,901 | Sarasota | 99  | Female | No             |                           | Unknown                       | FL resident  | 04/01/20          |
| 47,902 | Sarasota | 85  | Female | No             |                           | Unknown                       | FL resident  | 04/01/20          |
| 47,903 | Sarasota | 76  | Male   | No             |                           | Yes                           | FL resident  | 04/01/20          |
| 47,904 | Sarasota | 82  | Male   | No             |                           | No                            | FL resident  | 04/01/20          |
| 47,905 | Sarasota | 69  | Male   | No             |                           | No                            | FL resident  | 04/01/20          |
| 47,906 | Sarasota | 4   | Female | No             |                           | No                            | FL resident  | 04/01/20          |
| 47,907 | Sarasota | 70  | Female | No             |                           | Unknown                       | FL resident  | 04/01/20          |
| 47,908 | Sarasota | 73  | Female | No             |                           | No                            | FL resident  | 04/01/20          |
| 47,909 | Sarasota | 20  | Male   | No             |                           | No                            | FL resident  | 04/01/20          |
| 47,910 | Sarasota | 65  | Female | Yes            | NY                        | Unknown                       | FL resident  | 04/01/20          |
| 47,911 | Sarasota | 85  | Male   | No             |                           | Yes                           | FL resident  | 04/01/20          |
| 47,912 | Sarasota | 82  | Male   | No             |                           | No                            | FL resident  | 04/02/20          |
| 47,913 | Sarasota | 53  | Female | No             |                           | Unknown                       | FL resident  | 04/02/20          |
| 47,914 | Sarasota | 25  | Female | No             |                           | No                            | FL resident  | 04/02/20          |
| 47,915 | Sarasota | 72  | Male   | No             |                           | No                            | FL resident  | 04/02/20          |
| 47,916 | Sarasota | 62  | Female | Yes            | BELIZE; FL                | Yes                           | FL resident  | 04/02/20          |
| 47,917 | Sarasota | 26  | Female | No             |                           | No                            | FL resident  | 04/02/20          |
| 47,918 | Sarasota | 0   | Female | No             |                           | Yes                           | FL resident  | 04/02/20          |
| 47,919 | Sarasota | 31  | Male   | No             |                           | Unknown                       | FL resident  | 04/02/20          |
| 47,920 | Sarasota | 73  | Male   | No             |                           | Unknown                       | FL resident  | 04/02/20          |
| 47,921 | Sarasota | 49  | Male   | No             |                           | Yes                           | FL resident  | 04/02/20          |
| 47,922 | Sarasota | 18  | Female | Yes            | UNITED KINGDOM            | No                            | FL resident  | 04/02/20          |
| 47,923 | Sarasota | 76  | Male   | Yes            | SPAIN                     | Yes                           | FL resident  | 04/02/20          |
| 47,924 | Sarasota | 42  | Female | No             |                           | No                            | FL resident  | 04/02/20          |
| 47,925 | Sarasota | 55  | Male   | No             |                           | No                            | FL resident  | 04/02/20          |
| 47,926 | Sarasota | 74  | Male   | No             |                           | Yes                           | FL resident  | 04/02/20          |
| 47,927 | Sarasota | 88  | Female | No             |                           | Unknown                       | FL resident  | 04/02/20          |
| 47,928 | Sarasota | 72  | Female | No             |                           | Yes                           | FL resident  | 04/02/20          |
| 47,929 | Sarasota | 74  | Female | No             |                           | No                            | FL resident  | 04/03/20          |
| 47,930 | Sarasota | 45  | Female | No             |                           | No                            | FL resident  | 04/03/20          |
| 47,931 | Sarasota | 39  | Male   | No             |                           | No                            | FL resident  | 04/03/20          |
| 47,932 | Sarasota | 57  | Male   | No             |                           | Yes                           | FL resident  | 04/03/20          |
| 47,933 | Sarasota | 71  | Male   | No             |                           | No                            | FL resident  | 04/03/20          |
| 47,934 | Sarasota | 69  | Male   | No             |                           | Unknown                       | FL resident  | 04/03/20          |
| 47,935 | Sarasota | 64  | Female | No             |                           | No                            | FL resident  | 04/04/20          |
| 47,936 | Sarasota | 62  | Male   | Yes            | CA; FL; MA; TX            | Yes                           | FL resident  | 04/04/20          |
| 47,937 | Sarasota | 43  | Female | No             |                           | Yes                           | FL resident  | 04/04/20          |
| 47,938 | Sarasota | 42  | Female | Yes            | FL; OR                    | Unknown                       | FL resident  | 04/04/20          |
| 47,939 | Sarasota | 72  | Female | No             |                           | Yes                           | FL resident  | 04/04/20          |
| 47,940 | Sarasota | 39  | Male   | No             |                           | No                            | FL resident  | 04/04/20          |
| 47,941 | Sarasota | 42  | Male   | No             |                           | Yes                           | FL resident  | 04/04/20          |
| 47,942 | Sarasota | 73  | Female | No             |                           | Unknown                       | FL resident  | 04/04/20          |
| 47,943 | Sarasota | 24  | Male   | No             |                           | Unknown                       | FL resident  | 04/04/20          |
| 47,944 | Sarasota | 88  | Female | No             |                           | No                            | FL resident  | 04/05/20          |
| 47,945 | Sarasota | 62  | Male   | No             |                           | Yes                           | FL resident  | 04/05/20          |

# Coronavirus: line list of cases

Data verified as of May 24, 2020 at 10 AM

Data in this report are provisional and subject to change.

| Case   | County   | Age | Gender | Travel related | Travel detail  | Contact with a confirmed case | Jurisdiction | Date case counted |
|--------|----------|-----|--------|----------------|----------------|-------------------------------|--------------|-------------------|
| 47,946 | Sarasota | 81  | Female | No             |                | Yes                           | FL resident  | 04/05/20          |
| 47,947 | Sarasota | 62  | Female | No             |                | Unknown                       | FL resident  | 04/05/20          |
| 47,948 | Sarasota | 33  | Female | Yes            | GA             | Yes                           | FL resident  | 04/05/20          |
| 47,949 | Sarasota | 73  | Female | No             |                | Yes                           | FL resident  | 04/05/20          |
| 47,950 | Sarasota | 85  | Female | No             |                | Yes                           | FL resident  | 04/06/20          |
| 47,951 | Sarasota | 32  | Male   | No             |                | No                            | FL resident  | 04/06/20          |
| 47,952 | Sarasota | 66  | Male   | No             |                | Yes                           | FL resident  | 04/06/20          |
| 47,953 | Sarasota | 30  | Male   | Yes            | CA; NY; PA; TX | No                            | FL resident  | 04/06/20          |
| 47,954 | Sarasota | 56  | Female | No             |                | No                            | FL resident  | 04/06/20          |
| 47,955 | Sarasota | 65  | Male   | Yes            | CA             | Yes                           | FL resident  | 04/06/20          |
| 47,956 | Sarasota | 75  | Male   | No             |                | No                            | FL resident  | 04/06/20          |
| 47,957 | Sarasota | 63  | Female | No             |                | No                            | FL resident  | 04/06/20          |
| 47,958 | Sarasota | 45  | Female | Yes            | NY             | Yes                           | FL resident  | 04/06/20          |
| 47,959 | Sarasota | 71  | Male   | No             |                | Yes                           | FL resident  | 04/06/20          |
| 47,960 | Sarasota | 67  | Male   | No             |                | Yes                           | FL resident  | 04/06/20          |
| 47,961 | Sarasota | 46  | Female | No             |                | No                            | FL resident  | 04/06/20          |
| 47,962 | Sarasota | 39  | Female | No             |                | No                            | FL resident  | 04/06/20          |
| 47,963 | Sarasota | 65  | Female | No             |                | Yes                           | FL resident  | 04/06/20          |
| 47,964 | Sarasota | 82  | Female | Yes            | FL; ISRAEL     | Yes                           | FL resident  | 04/06/20          |
| 47,965 | Sarasota | 76  | Female | No             |                | Unknown                       | FL resident  | 04/06/20          |
| 47,966 | Sarasota | 59  | Female | Yes            | UNITED KINGDOM | No                            | FL resident  | 04/06/20          |
| 47,967 | Sarasota | 44  | Female | No             |                | Yes                           | FL resident  | 04/06/20          |
| 47,968 | Sarasota | 49  | Female | No             |                | Yes                           | FL resident  | 04/06/20          |
| 47,969 | Sarasota | 82  | Male   | No             |                | Yes                           | FL resident  | 04/06/20          |
| 47,970 | Sarasota | 30  | Male   | No             |                | No                            | FL resident  | 04/06/20          |
| 47,971 | Sarasota | 30  | Male   | Yes            | CO; FL         | No                            | FL resident  | 04/06/20          |
| 47,972 | Sarasota | 39  | Male   | No             |                | No                            | FL resident  | 04/06/20          |
| 47,973 | Sarasota | 90  | Male   | No             |                | No                            | FL resident  | 04/06/20          |
| 47,974 | Sarasota | 74  | Male   | No             |                | No                            | FL resident  | 04/06/20          |
| 47,975 | Sarasota | 71  | Female | No             |                | Unknown                       | FL resident  | 04/06/20          |
| 47,976 | Sarasota | 94  | Female | No             |                | Yes                           | FL resident  | 04/07/20          |
| 47,977 | Sarasota | 59  | Female | No             |                | Yes                           | FL resident  | 04/07/20          |
| 47,978 | Sarasota | 64  | Female | No             |                | Yes                           | FL resident  | 04/07/20          |
| 47,979 | Sarasota | 59  | Female | No             |                | No                            | FL resident  | 04/07/20          |
| 47,980 | Sarasota | 73  | Male   | No             |                | Unknown                       | FL resident  | 04/07/20          |
| 47,981 | Sarasota | 53  | Female | No             |                | Unknown                       | FL resident  | 04/07/20          |
| 47,982 | Sarasota | 65  | Female | No             |                | No                            | FL resident  | 04/07/20          |
| 47,983 | Sarasota | 31  | Female | Yes            | NY             | Unknown                       | FL resident  | 04/07/20          |
| 47,984 | Sarasota | 53  | Female | Yes            | NY             | Yes                           | FL resident  | 04/07/20          |
| 47,985 | Sarasota | 76  | Male   | No             |                | Yes                           | FL resident  | 04/07/20          |
| 47,986 | Sarasota | 57  | Female | Yes            | CUBA           | Yes                           | FL resident  | 04/08/20          |
| 47,987 | Sarasota | 49  | Female | No             |                | Yes                           | FL resident  | 04/08/20          |
| 47,988 | Sarasota | 26  | Male   | No             |                | Yes                           | FL resident  | 04/08/20          |
| 47,989 | Sarasota | 30  | Male   | Yes            | ECUADOR; GA    | Yes                           | FL resident  | 04/08/20          |
| 47,990 | Sarasota | 27  | Female | No             |                | Yes                           | FL resident  | 04/08/20          |
| 47,991 | Sarasota | 79  | Male   | No             |                | No                            | FL resident  | 04/08/20          |
| 47,992 | Sarasota | 53  | Female | No             |                | No                            | FL resident  | 04/08/20          |
| 47,993 | Sarasota | 42  | Female | No             |                | No                            | FL resident  | 04/08/20          |
| 47,994 | Sarasota | 57  | Male   | Yes            | NJ             | No                            | FL resident  | 04/08/20          |
| 47,995 | Sarasota | 24  | Female | No             |                | Yes                           | FL resident  | 04/08/20          |
| 47,996 | Sarasota | 46  | Female | No             |                | Yes                           | FL resident  | 04/09/20          |
| 47,997 | Sarasota | 59  | Male   | No             |                | Unknown                       | FL resident  | 04/09/20          |
| 47,998 | Sarasota | 40  | Female | No             |                | Unknown                       | FL resident  | 04/09/20          |
| 47,999 | Sarasota | 66  | Female | No             |                | Yes                           | FL resident  | 04/09/20          |
| 48,000 | Sarasota | 59  | Female | No             |                | Yes                           | FL resident  | 04/09/20          |
| 48,001 | Sarasota | 52  | Male   | No             |                | Unknown                       | FL resident  | 04/09/20          |
| 48,002 | Sarasota | 41  | Female | No             |                | Unknown                       | FL resident  | 04/09/20          |
| 48,003 | Sarasota | 45  | Male   | No             |                | No                            | FL resident  | 04/09/20          |
| 48,004 | Sarasota | 49  | Male   | Yes            | NY             | Yes                           | FL resident  | 04/09/20          |
| 48,005 | Sarasota | 74  | Female | Yes            | FL; NY; SPAIN  | Yes                           | FL resident  | 04/09/20          |
| 48,006 | Sarasota | 72  | Female | Yes            | FL; MEXICO     | Unknown                       | FL resident  | 04/09/20          |
| 48,007 | Sarasota | 29  | Female | No             |                | Yes                           | FL resident  | 04/09/20          |

# Coronavirus: line list of cases

Data verified as of May 24, 2020 at 10 AM

Data in this report are provisional and subject to change.

| Case   | County   | Age | Gender | Travel related | Travel detail          | Contact with a confirmed case | Jurisdiction | Date case counted |
|--------|----------|-----|--------|----------------|------------------------|-------------------------------|--------------|-------------------|
| 48,008 | Sarasota | 46  | Female | No             |                        | No                            | FL resident  | 04/09/20          |
| 48,009 | Sarasota | 29  | Female | No             |                        | No                            | FL resident  | 04/09/20          |
| 48,010 | Sarasota | 45  | Male   | No             |                        | Unknown                       | FL resident  | 04/09/20          |
| 48,011 | Sarasota | 67  | Male   | Yes            | NY                     | No                            | FL resident  | 04/09/20          |
| 48,012 | Sarasota | 48  | Male   | No             |                        | No                            | FL resident  | 04/09/20          |
| 48,013 | Sarasota | 31  | Female | No             |                        | Unknown                       | FL resident  | 04/10/20          |
| 48,014 | Sarasota | 55  | Male   | No             |                        | No                            | FL resident  | 04/10/20          |
| 48,015 | Sarasota | 69  | Male   | No             |                        | No                            | FL resident  | 04/10/20          |
| 48,016 | Sarasota | 62  | Male   | No             |                        | Yes                           | FL resident  | 04/10/20          |
| 48,017 | Sarasota | 46  | Female | Yes            | CA; NJ; NY             | No                            | FL resident  | 04/10/20          |
| 48,018 | Sarasota | 44  | Female | No             |                        | No                            | FL resident  | 04/10/20          |
| 48,019 | Sarasota | 65  | Male   | Yes            | FL; NY; UNITED KINGDOM | Unknown                       | FL resident  | 04/10/20          |
| 48,020 | Sarasota | 83  | Male   | No             |                        | Yes                           | FL resident  | 04/10/20          |
| 48,021 | Sarasota | 66  | Male   | No             |                        | No                            | FL resident  | 04/10/20          |
| 48,022 | Sarasota | 40  | Female | No             |                        | Yes                           | FL resident  | 04/11/20          |
| 48,023 | Sarasota | 77  | Male   | No             |                        | Yes                           | FL resident  | 04/11/20          |
| 48,024 | Sarasota | 29  | Female | No             |                        | Yes                           | FL resident  | 04/11/20          |
| 48,025 | Sarasota | 59  | Female | Yes            | FL; TN                 | Yes                           | FL resident  | 04/11/20          |
| 48,026 | Sarasota | 57  | Male   | No             |                        | Unknown                       | FL resident  | 04/11/20          |
| 48,027 | Sarasota | 66  | Male   | No             |                        | Yes                           | FL resident  | 04/11/20          |
| 48,028 | Sarasota | 38  | Male   | No             |                        | No                            | FL resident  | 04/11/20          |
| 48,029 | Sarasota | 32  | Male   | No             |                        | Yes                           | FL resident  | 04/11/20          |
| 48,030 | Sarasota | 74  | Male   | No             |                        | No                            | FL resident  | 04/12/20          |
| 48,031 | Sarasota | 96  | Female | No             |                        | Yes                           | FL resident  | 04/12/20          |
| 48,032 | Sarasota | 73  | Male   | Yes            | FL; GA                 | No                            | FL resident  | 04/12/20          |
| 48,033 | Sarasota | 58  | Male   | No             |                        | Unknown                       | FL resident  | 04/12/20          |
| 48,034 | Sarasota | 56  | Female | Yes            | CA; FL                 | Unknown                       | FL resident  | 04/12/20          |
| 48,035 | Sarasota | 39  | Female | No             |                        | No                            | FL resident  | 04/12/20          |
| 48,036 | Sarasota | 60  | Female | No             |                        | Yes                           | FL resident  | 04/12/20          |
| 48,037 | Sarasota | 74  | Female | No             |                        | Yes                           | FL resident  | 04/12/20          |
| 48,038 | Sarasota | 68  | Male   | No             |                        | Unknown                       | FL resident  | 04/12/20          |
| 48,039 | Sarasota | 83  | Male   | No             |                        | Yes                           | FL resident  | 04/13/20          |
| 48,040 | Sarasota | 88  | Male   | No             |                        | Yes                           | FL resident  | 04/13/20          |
| 48,041 | Sarasota | 31  | Female | Unknown        |                        | No                            | FL resident  | 04/14/20          |
| 48,042 | Sarasota | 85  | Female | No             |                        | Yes                           | FL resident  | 04/14/20          |
| 48,043 | Sarasota | 48  | Female | No             |                        | Yes                           | FL resident  | 04/14/20          |
| 48,044 | Sarasota | 16  | Male   | No             |                        | Yes                           | FL resident  | 04/14/20          |
| 48,045 | Sarasota | 58  | Male   | No             |                        | Yes                           | FL resident  | 04/14/20          |
| 48,046 | Sarasota | 20  | Female | No             |                        | Yes                           | FL resident  | 04/14/20          |
| 48,047 | Sarasota | 66  | Female | Yes            | MEXICO                 | No                            | FL resident  | 04/14/20          |
| 48,048 | Sarasota | 42  | Female | No             |                        | Yes                           | FL resident  | 04/14/20          |
| 48,049 | Sarasota | 48  | Female | No             |                        | No                            | FL resident  | 04/14/20          |
| 48,050 | Sarasota | 56  | Female | No             |                        | Yes                           | FL resident  | 04/14/20          |
| 48,051 | Sarasota | 91  | Female | No             |                        | Yes                           | FL resident  | 04/14/20          |
| 48,052 | Sarasota | 85  | Female | No             |                        | No                            | FL resident  | 04/14/20          |
| 48,053 | Sarasota | 102 | Female | No             |                        | Unknown                       | FL resident  | 04/14/20          |
| 48,054 | Sarasota | 74  | Male   | Yes            | CA                     | Yes                           | FL resident  | 04/14/20          |
| 48,055 | Sarasota | 79  | Male   | No             |                        | Yes                           | FL resident  | 04/15/20          |
| 48,056 | Sarasota | 77  | Female | No             |                        | No                            | FL resident  | 04/15/20          |
| 48,057 | Sarasota | 89  | Male   | No             |                        | No                            | FL resident  | 04/15/20          |
| 48,058 | Sarasota | 59  | Female | No             |                        | Yes                           | FL resident  | 04/15/20          |
| 48,059 | Sarasota | 11  | Male   | No             |                        | Yes                           | FL resident  | 04/15/20          |
| 48,060 | Sarasota | 63  | Female | No             |                        | No                            | FL resident  | 04/15/20          |
| 48,061 | Sarasota | 22  | Female | No             |                        | Unknown                       | FL resident  | 04/16/20          |
| 48,062 | Sarasota | 66  | Female | No             |                        | No                            | FL resident  | 04/16/20          |
| 48,063 | Sarasota | 25  | Female | No             |                        | No                            | FL resident  | 04/16/20          |
| 48,064 | Sarasota | 48  | Male   | No             |                        | Yes                           | FL resident  | 04/16/20          |
| 48,065 | Sarasota | 47  | Female | No             |                        | No                            | FL resident  | 04/16/20          |
| 48,066 | Sarasota | 67  | Female | No             |                        | Yes                           | FL resident  | 04/16/20          |
| 48,067 | Sarasota | 72  | Male   | No             |                        | Unknown                       | FL resident  | 04/16/20          |
| 48,068 | Sarasota | 88  | Female | No             |                        | Yes                           | FL resident  | 04/16/20          |
| 48,069 | Sarasota | 79  | Female | No             |                        | Unknown                       | FL resident  | 04/16/20          |

# Coronavirus: line list of cases

Data verified as of May 24, 2020 at 10 AM

Data in this report are provisional and subject to change.

| Case   | County   | Age | Gender | Travel related | Travel detail | Contact with a confirmed case | Jurisdiction | Date case counted |
|--------|----------|-----|--------|----------------|---------------|-------------------------------|--------------|-------------------|
| 48,070 | Sarasota | 98  | Male   | No             |               | Yes                           | FL resident  | 04/16/20          |
| 48,071 | Sarasota | 62  | Male   | No             |               | Unknown                       | FL resident  | 04/16/20          |
| 48,072 | Sarasota | 88  | Female | No             |               | Unknown                       | FL resident  | 04/16/20          |
| 48,073 | Sarasota | 24  | Female | No             |               | Unknown                       | FL resident  | 04/16/20          |
| 48,074 | Sarasota | 36  | Female | No             |               | Yes                           | FL resident  | 04/16/20          |
| 48,075 | Sarasota | 58  | Female | No             |               | Unknown                       | FL resident  | 04/17/20          |
| 48,076 | Sarasota | 43  | Male   | No             |               | Yes                           | FL resident  | 04/17/20          |
| 48,077 | Sarasota | 53  | Male   | No             |               | Unknown                       | FL resident  | 04/17/20          |
| 48,078 | Sarasota | 41  | Female | No             |               | No                            | FL resident  | 04/17/20          |
| 48,079 | Sarasota | 75  | Female | No             |               | Yes                           | FL resident  | 04/17/20          |
| 48,080 | Sarasota | 93  | Male   | No             |               | Yes                           | FL resident  | 04/17/20          |
| 48,081 | Sarasota | 54  | Male   | No             |               | Yes                           | FL resident  | 04/17/20          |
| 48,082 | Sarasota | 83  | Male   | No             |               | Yes                           | FL resident  | 04/17/20          |
| 48,083 | Sarasota | 86  | Male   | No             |               | Yes                           | FL resident  | 04/17/20          |
| 48,084 | Sarasota | 93  | Female | No             |               | Yes                           | FL resident  | 04/18/20          |
| 48,085 | Sarasota | 34  | Female | No             |               | No                            | FL resident  | 04/18/20          |
| 48,086 | Sarasota | 81  | Male   | No             |               | Yes                           | FL resident  | 04/18/20          |
| 48,087 | Sarasota | 29  | Female | No             |               | No                            | FL resident  | 04/19/20          |
| 48,088 | Sarasota | 84  | Male   | No             |               | Yes                           | FL resident  | 04/19/20          |
| 48,089 | Sarasota | 62  | Female | No             |               | Yes                           | FL resident  | 04/19/20          |
| 48,090 | Sarasota | 35  | Male   | Yes            | GA            | Unknown                       | FL resident  | 04/19/20          |
| 48,091 | Sarasota | 69  | Female | No             |               | Yes                           | FL resident  | 04/19/20          |
| 48,092 | Sarasota | 79  | Female | No             |               | No                            | FL resident  | 04/20/20          |
| 48,093 | Sarasota | 91  | Female | No             |               | Yes                           | FL resident  | 04/20/20          |
| 48,094 | Sarasota | 89  | Male   | No             |               | Yes                           | FL resident  | 04/20/20          |
| 48,095 | Sarasota | 82  | Male   | Unknown        |               | Yes                           | FL resident  | 04/20/20          |
| 48,096 | Sarasota | 77  | Female | No             |               | Unknown                       | FL resident  | 04/20/20          |
| 48,097 | Sarasota | 69  | Male   | No             |               | Yes                           | FL resident  | 04/20/20          |
| 48,098 | Sarasota | 89  | Female | No             |               | Yes                           | FL resident  | 04/20/20          |
| 48,099 | Sarasota | 23  | Male   | No             |               | Unknown                       | FL resident  | 04/20/20          |
| 48,100 | Sarasota | 58  | Female | No             |               | Yes                           | FL resident  | 04/20/20          |
| 48,101 | Sarasota | 60  | Male   | No             |               | Yes                           | FL resident  | 04/20/20          |
| 48,102 | Sarasota | 58  | Female | No             |               | Yes                           | FL resident  | 04/20/20          |
| 48,103 | Sarasota | 27  | Male   | No             |               | No                            | FL resident  | 04/21/20          |
| 48,104 | Sarasota | 29  | Female | No             |               | Unknown                       | FL resident  | 04/21/20          |
| 48,105 | Sarasota | 86  | Female | No             |               | Unknown                       | FL resident  | 04/21/20          |
| 48,106 | Sarasota | 33  | Female | No             |               | Yes                           | FL resident  | 04/22/20          |
| 48,107 | Sarasota | 33  | Female | No             |               | Yes                           | FL resident  | 04/22/20          |
| 48,108 | Sarasota | 84  | Male   | No             |               | Yes                           | FL resident  | 04/22/20          |
| 48,109 | Sarasota | 90  | Male   | No             |               | Yes                           | FL resident  | 04/22/20          |
| 48,110 | Sarasota | 33  | Female | No             |               | Yes                           | FL resident  | 04/23/20          |
| 48,111 | Sarasota | 66  | Female | No             |               | Yes                           | FL resident  | 04/23/20          |
| 48,112 | Sarasota | 42  | Female | No             |               | Yes                           | FL resident  | 04/23/20          |
| 48,113 | Sarasota | 87  | Female | No             |               | Yes                           | FL resident  | 04/23/20          |
| 48,114 | Sarasota | 66  | Female | No             |               | Unknown                       | FL resident  | 04/23/20          |
| 48,115 | Sarasota | 89  | Male   | No             |               | Yes                           | FL resident  | 04/23/20          |
| 48,116 | Sarasota | 66  | Male   | No             |               | No                            | FL resident  | 04/23/20          |
| 48,117 | Sarasota | 76  | Male   | No             |               | Yes                           | FL resident  | 04/23/20          |
| 48,118 | Sarasota | 55  | Male   | No             |               | Yes                           | FL resident  | 04/23/20          |
| 48,119 | Sarasota | 81  | Male   | No             |               | No                            | FL resident  | 04/23/20          |
| 48,120 | Sarasota | 38  | Female | Unknown        |               | Unknown                       | FL resident  | 04/24/20          |
| 48,121 | Sarasota | 51  | Female | No             |               | Yes                           | FL resident  | 04/24/20          |
| 48,122 | Sarasota | 51  | Female | No             |               | Yes                           | FL resident  | 04/25/20          |
| 48,123 | Sarasota | 82  | Male   | No             |               | Yes                           | FL resident  | 04/25/20          |
| 48,124 | Sarasota | 39  | Female | No             |               | No                            | FL resident  | 04/25/20          |
| 48,125 | Sarasota | 66  | Male   | No             |               | No                            | FL resident  | 04/25/20          |
| 48,126 | Sarasota | 60  | Female | No             |               | Yes                           | FL resident  | 04/25/20          |
| 48,127 | Sarasota | 35  | Female | No             |               | No                            | FL resident  | 04/25/20          |
| 48,128 | Sarasota | 51  | Female | No             |               | Yes                           | FL resident  | 04/25/20          |
| 48,129 | Sarasota | 61  | Female | No             |               | Yes                           | FL resident  | 04/26/20          |
| 48,130 | Sarasota | 89  | Male   | No             |               | Yes                           | FL resident  | 04/26/20          |
| 48,131 | Sarasota | 42  | Male   | No             |               | No                            | FL resident  | 04/26/20          |

# Coronavirus: line list of cases

Data verified as of May 24, 2020 at 10 AM

Data in this report are provisional and subject to change.

| Case   | County   | Age | Gender | Travel related | Travel detail | Contact with a confirmed case | Jurisdiction | Date case counted |
|--------|----------|-----|--------|----------------|---------------|-------------------------------|--------------|-------------------|
| 48,132 | Sarasota | 66  | Female | No             |               | Yes                           | FL resident  | 04/26/20          |
| 48,133 | Sarasota | 33  | Male   | No             |               | Yes                           | FL resident  | 04/27/20          |
| 48,134 | Sarasota | 44  | Female | No             |               | Yes                           | FL resident  | 04/27/20          |
| 48,135 | Sarasota | 39  | Female | No             |               | Yes                           | FL resident  | 04/27/20          |
| 48,136 | Sarasota | 66  | Male   | Yes            | IL            | Yes                           | FL resident  | 04/27/20          |
| 48,137 | Sarasota | 62  | Female | Yes            | IL; IN; LA    | No                            | FL resident  | 04/27/20          |
| 48,138 | Sarasota | 80  | Female | No             |               | Yes                           | FL resident  | 04/27/20          |
| 48,139 | Sarasota | 78  | Male   | No             |               | Yes                           | FL resident  | 04/27/20          |
| 48,140 | Sarasota | 87  | Female | No             |               | Yes                           | FL resident  | 04/27/20          |
| 48,141 | Sarasota | 57  | Female | No             |               | Yes                           | FL resident  | 04/28/20          |
| 48,142 | Sarasota | 77  | Female | No             |               | Yes                           | FL resident  | 04/28/20          |
| 48,143 | Sarasota | 86  | Male   | No             |               | Yes                           | FL resident  | 04/28/20          |
| 48,144 | Sarasota | 60  | Female | No             |               | Yes                           | FL resident  | 04/28/20          |
| 48,145 | Sarasota | 25  | Male   | No             |               | Yes                           | FL resident  | 04/28/20          |
| 48,146 | Sarasota | 89  | Male   | No             |               | Yes                           | FL resident  | 04/28/20          |
| 48,147 | Sarasota | 36  | Male   | Unknown        |               | Yes                           | FL resident  | 04/28/20          |
| 48,148 | Sarasota | 44  | Female | No             |               | Yes                           | FL resident  | 04/29/20          |
| 48,149 | Sarasota | 37  | Male   | No             |               | Yes                           | FL resident  | 04/29/20          |
| 48,150 | Sarasota | 35  | Male   | No             |               | Yes                           | FL resident  | 04/29/20          |
| 48,151 | Sarasota | 78  | Male   | No             |               | Yes                           | FL resident  | 04/29/20          |
| 48,152 | Sarasota | 64  | Female | No             |               | Yes                           | FL resident  | 04/29/20          |
| 48,153 | Sarasota | 93  | Female | No             |               | Unknown                       | FL resident  | 04/29/20          |
| 48,154 | Sarasota | 58  | Female | No             |               | No                            | FL resident  | 04/29/20          |
| 48,155 | Sarasota | 18  | Female | No             |               | No                            | FL resident  | 04/29/20          |
| 48,156 | Sarasota | 92  | Male   | No             |               | Unknown                       | FL resident  | 04/29/20          |
| 48,157 | Sarasota | 60  | Male   | No             |               | Yes                           | FL resident  | 04/29/20          |
| 48,158 | Sarasota | 75  | Male   | No             |               | Yes                           | FL resident  | 04/30/20          |
| 48,159 | Sarasota | 52  | Female | No             |               | Unknown                       | FL resident  | 04/30/20          |
| 48,160 | Sarasota | 74  | Male   | No             |               | Yes                           | FL resident  | 04/30/20          |
| 48,161 | Sarasota | 20  | Female | No             |               | Unknown                       | FL resident  | 04/30/20          |
| 48,162 | Sarasota | 39  | Female | No             |               | No                            | FL resident  | 04/30/20          |
| 48,163 | Sarasota | 56  | Male   | No             |               | Yes                           | FL resident  | 04/30/20          |
| 48,164 | Sarasota | 21  | Female | No             |               | Yes                           | FL resident  | 04/30/20          |
| 48,165 | Sarasota | 48  | Male   | No             |               | No                            | FL resident  | 04/30/20          |
| 48,166 | Sarasota | 52  | Female | No             |               | Unknown                       | FL resident  | 04/30/20          |
| 48,167 | Sarasota | 88  | Female | No             |               | Yes                           | FL resident  | 04/30/20          |
| 48,168 | Sarasota | 69  | Female | No             |               | Unknown                       | FL resident  | 04/30/20          |
| 48,169 | Sarasota | 67  | Male   | No             |               | Yes                           | FL resident  | 04/30/20          |
| 48,170 | Sarasota | 56  | Female | No             |               | Yes                           | FL resident  | 04/30/20          |
| 48,171 | Sarasota | 46  | Male   | No             |               | Yes                           | FL resident  | 05/01/20          |
| 48,172 | Sarasota | 93  | Male   | No             |               | No                            | FL resident  | 05/01/20          |
| 48,173 | Sarasota | 36  | Male   | No             |               | Unknown                       | FL resident  | 05/01/20          |
| 48,174 | Sarasota | 31  | Female | No             |               | Unknown                       | FL resident  | 05/01/20          |
| 48,175 | Sarasota | 79  | Female | No             |               | Unknown                       | FL resident  | 05/01/20          |
| 48,176 | Sarasota | 89  | Female | No             |               | No                            | FL resident  | 05/01/20          |
| 48,177 | Sarasota | 83  | Female | No             |               | Unknown                       | FL resident  | 05/01/20          |
| 48,178 | Sarasota | 15  | Female | No             |               | Unknown                       | FL resident  | 05/02/20          |
| 48,179 | Sarasota | 36  | Female | No             |               | Yes                           | FL resident  | 05/02/20          |
| 48,180 | Sarasota | 86  | Female | No             |               | Yes                           | FL resident  | 05/02/20          |
| 48,181 | Sarasota | 47  | Male   | No             |               | Unknown                       | FL resident  | 05/03/20          |
| 48,182 | Sarasota | 84  | Female | No             |               | Yes                           | FL resident  | 05/03/20          |
| 48,183 | Sarasota | 82  | Female | No             |               | Yes                           | FL resident  | 05/03/20          |
| 48,184 | Sarasota | 82  | Male   | No             |               | No                            | FL resident  | 05/03/20          |
| 48,185 | Sarasota | 92  | Male   | No             |               | No                            | FL resident  | 05/03/20          |
| 48,186 | Sarasota | 64  | Female | No             |               | Yes                           | FL resident  | 05/03/20          |
| 48,187 | Sarasota | 44  | Male   | No             |               | Unknown                       | FL resident  | 05/03/20          |
| 48,188 | Sarasota | 62  | Female | No             |               | Yes                           | FL resident  | 05/03/20          |
| 48,189 | Sarasota | 54  | Female | No             |               | Unknown                       | FL resident  | 05/03/20          |
| 48,190 | Sarasota | 22  | Female | Yes            | MD            | Yes                           | FL resident  | 05/03/20          |
| 48,191 | Sarasota | 76  | Male   | No             |               | No                            | FL resident  | 05/04/20          |
| 48,192 | Sarasota | 20  | Male   | No             |               | Yes                           | FL resident  | 05/04/20          |
| 48,193 | Sarasota | 53  | Male   | No             |               | Unknown                       | FL resident  | 05/04/20          |

# Coronavirus: line list of cases

Data verified as of May 24, 2020 at 10 AM

Data in this report are provisional and subject to change.

| Case   | County   | Age | Gender | Travel related | Travel detail | Contact with a confirmed case | Jurisdiction | Date case counted |
|--------|----------|-----|--------|----------------|---------------|-------------------------------|--------------|-------------------|
| 48,194 | Sarasota | 76  | Female | No             |               | Yes                           | FL resident  | 05/04/20          |
| 48,195 | Sarasota | 50  | Female | No             |               | Yes                           | FL resident  | 05/04/20          |
| 48,196 | Sarasota | 65  | Female | No             |               | Yes                           | FL resident  | 05/04/20          |
| 48,197 | Sarasota | 95  | Female | No             |               | Unknown                       | FL resident  | 05/04/20          |
| 48,198 | Sarasota | 49  | Female | No             |               | Yes                           | FL resident  | 05/05/20          |
| 48,199 | Sarasota | 81  | Male   | No             |               | Unknown                       | FL resident  | 05/05/20          |
| 48,200 | Sarasota | 96  | Female | No             |               | Yes                           | FL resident  | 05/05/20          |
| 48,201 | Sarasota | 86  | Female | No             |               | Unknown                       | FL resident  | 05/05/20          |
| 48,202 | Sarasota | 45  | Female | No             |               | Yes                           | FL resident  | 05/05/20          |
| 48,203 | Sarasota | 87  | Male   | No             |               | Yes                           | FL resident  | 05/05/20          |
| 48,204 | Sarasota | 23  | Female | No             |               | Unknown                       | FL resident  | 05/05/20          |
| 48,205 | Sarasota | 55  | Female | No             |               | Unknown                       | FL resident  | 05/05/20          |
| 48,206 | Sarasota | 72  | Male   | No             |               | Unknown                       | FL resident  | 05/05/20          |
| 48,207 | Sarasota | 78  | Male   | No             |               | Yes                           | FL resident  | 05/06/20          |
| 48,208 | Sarasota | 39  | Female | No             |               | Yes                           | FL resident  | 05/06/20          |
| 48,209 | Sarasota | 74  | Female | No             |               | No                            | FL resident  | 05/06/20          |
| 48,210 | Sarasota | 86  | Male   | No             |               | Unknown                       | FL resident  | 05/06/20          |
| 48,211 | Sarasota | 33  | Female | No             |               | No                            | FL resident  | 05/06/20          |
| 48,212 | Sarasota | 76  | Female | No             |               | Unknown                       | FL resident  | 05/06/20          |
| 48,213 | Sarasota | 50  | Female | Yes            | MN            | Unknown                       | FL resident  | 05/06/20          |
| 48,214 | Sarasota | 36  | Female | No             |               | Yes                           | FL resident  | 05/07/20          |
| 48,215 | Sarasota | 66  | Male   | No             |               | Yes                           | FL resident  | 05/07/20          |
| 48,216 | Sarasota | 77  | Female | No             |               | Unknown                       | FL resident  | 05/07/20          |
| 48,217 | Sarasota | 45  | Male   | No             |               | Yes                           | FL resident  | 05/07/20          |
| 48,218 | Sarasota | 39  | Female | No             |               | Unknown                       | FL resident  | 05/08/20          |
| 48,219 | Sarasota | 57  | Female | No             |               | No                            | FL resident  | 05/08/20          |
| 48,220 | Sarasota | 32  | Female | No             |               | Yes                           | FL resident  | 05/08/20          |
| 48,221 | Sarasota | 86  | Male   | No             |               | Yes                           | FL resident  | 05/08/20          |
| 48,222 | Sarasota | 66  | Male   | No             |               | Yes                           | FL resident  | 05/09/20          |
| 48,223 | Sarasota | 69  | Male   | No             |               | Yes                           | FL resident  | 05/09/20          |
| 48,224 | Sarasota | 40  | Female | No             |               | Unknown                       | FL resident  | 05/09/20          |
| 48,225 | Sarasota | 60  | Female | No             |               | Yes                           | FL resident  | 05/09/20          |
| 48,226 | Sarasota | 61  | Female | No             |               | Unknown                       | FL resident  | 05/09/20          |
| 48,227 | Sarasota | 35  | Female | No             |               | Yes                           | FL resident  | 05/09/20          |
| 48,228 | Sarasota | 30  | Female | No             |               | Yes                           | FL resident  | 05/09/20          |
| 48,229 | Sarasota | 66  | Female | No             |               | Yes                           | FL resident  | 05/10/20          |
| 48,230 | Sarasota | 76  | Male   | No             |               | Yes                           | FL resident  | 05/10/20          |
| 48,231 | Sarasota | 75  | Female | No             |               | Unknown                       | FL resident  | 05/10/20          |
| 48,232 | Sarasota | 77  | Female | No             |               | Yes                           | FL resident  | 05/10/20          |
| 48,233 | Sarasota | 43  | Female | No             |               | Unknown                       | FL resident  | 05/10/20          |
| 48,234 | Sarasota | 53  | Female | No             |               | Yes                           | FL resident  | 05/10/20          |
| 48,235 | Sarasota | 86  | Female | No             |               | Unknown                       | FL resident  | 05/10/20          |
| 48,236 | Sarasota | 68  | Female | No             |               | No                            | FL resident  | 05/11/20          |
| 48,237 | Sarasota | 82  | Male   | No             |               | No                            | FL resident  | 05/11/20          |
| 48,238 | Sarasota | 48  | Female | No             |               | No                            | FL resident  | 05/12/20          |
| 48,239 | Sarasota | 35  | Female | No             |               | No                            | FL resident  | 05/12/20          |
| 48,240 | Sarasota | 67  | Female | No             |               | Unknown                       | FL resident  | 05/12/20          |
| 48,241 | Sarasota | 48  | Male   | No             |               | Unknown                       | FL resident  | 05/12/20          |
| 48,242 | Sarasota | 83  | Female | No             |               | No                            | FL resident  | 05/12/20          |
| 48,243 | Sarasota | 79  | Female | No             |               | Yes                           | FL resident  | 05/13/20          |
| 48,244 | Sarasota | 19  | Female | Yes            | MN            | Yes                           | FL resident  | 05/13/20          |
| 48,245 | Sarasota | 33  | Female | No             |               | Unknown                       | FL resident  | 05/13/20          |
| 48,246 | Sarasota | 53  | Female | Unknown        |               | Yes                           | FL resident  | 05/13/20          |
| 48,247 | Sarasota | 43  | Male   | No             |               | Yes                           | FL resident  | 05/13/20          |
| 48,248 | Sarasota | 75  | Female | Unknown        |               | Yes                           | FL resident  | 05/13/20          |
| 48,249 | Sarasota | 96  | Female | No             |               | Unknown                       | FL resident  | 05/13/20          |
| 48,250 | Sarasota | 84  | Male   | No             |               | Unknown                       | FL resident  | 05/13/20          |
| 48,251 | Sarasota | 93  | Male   | No             |               | Unknown                       | FL resident  | 05/13/20          |
| 48,252 | Sarasota | 88  | Male   | No             |               | Unknown                       | FL resident  | 05/13/20          |
| 48,253 | Sarasota | 78  | Male   | No             |               | Unknown                       | FL resident  | 05/13/20          |
| 48,254 | Sarasota | 64  | Male   | No             |               | Unknown                       | FL resident  | 05/13/20          |
| 48,255 | Sarasota | 69  | Female | No             |               | Unknown                       | FL resident  | 05/13/20          |

# Coronavirus: line list of cases

Data verified as of May 24, 2020 at 10 AM

Data in this report are provisional and subject to change.

| Case   | County   | Age | Gender | Travel related | Travel detail | Contact with a confirmed case | Jurisdiction | Date case counted |
|--------|----------|-----|--------|----------------|---------------|-------------------------------|--------------|-------------------|
| 48,256 | Sarasota | 100 | Female | No             |               | Unknown                       | FL resident  | 05/13/20          |
| 48,257 | Sarasota | 90  | Female | No             |               | Unknown                       | FL resident  | 05/13/20          |
| 48,258 | Sarasota | 96  | Female | No             |               | Unknown                       | FL resident  | 05/13/20          |
| 48,259 | Sarasota | 44  | Male   | Unknown        |               |                               | FL resident  | 05/13/20          |
| 48,260 | Sarasota | 84  | Male   | No             |               | Unknown                       | FL resident  | 05/13/20          |
| 48,261 | Sarasota | 84  | Female | No             |               | Unknown                       | FL resident  | 05/13/20          |
| 48,262 | Sarasota | 67  | Female | No             |               | Unknown                       | FL resident  | 05/13/20          |
| 48,263 | Sarasota | 79  | Female | No             |               | Unknown                       | FL resident  | 05/13/20          |
| 48,264 | Sarasota | 86  | Female | No             |               | Unknown                       | FL resident  | 05/13/20          |
| 48,265 | Sarasota | 62  | Female | No             |               | Unknown                       | FL resident  | 05/13/20          |
| 48,266 | Sarasota | 30  | Female | No             |               | Unknown                       | FL resident  | 05/13/20          |
| 48,267 | Sarasota | 83  | Female | No             |               | Unknown                       | FL resident  | 05/13/20          |
| 48,268 | Sarasota | 90  | Female | No             |               | Unknown                       | FL resident  | 05/13/20          |
| 48,269 | Sarasota | 81  | Female | No             |               | Unknown                       | FL resident  | 05/13/20          |
| 48,270 | Sarasota | 83  | Male   | No             |               | Yes                           | FL resident  | 05/13/20          |
| 48,271 | Sarasota | 77  | Female | No             |               | Unknown                       | FL resident  | 05/13/20          |
| 48,272 | Sarasota | 92  | Male   | No             |               | No                            | FL resident  | 05/13/20          |
| 48,273 | Sarasota | 82  | Male   | No             |               | No                            | FL resident  | 05/13/20          |
| 48,274 | Sarasota | 64  | Male   | No             |               | Unknown                       | FL resident  | 05/13/20          |
| 48,275 | Sarasota | 82  | Female | No             |               | Unknown                       | FL resident  | 05/13/20          |
| 48,276 | Sarasota | 70  | Female | No             |               | Yes                           | FL resident  | 05/13/20          |
| 48,277 | Sarasota | 71  | Male   | No             |               | Unknown                       | FL resident  | 05/13/20          |
| 48,278 | Sarasota | 93  | Female | No             |               | Unknown                       | FL resident  | 05/13/20          |
| 48,279 | Sarasota | 72  | Female | No             |               | Unknown                       | FL resident  | 05/13/20          |
| 48,280 | Sarasota | 84  | Female | No             |               | Unknown                       | FL resident  | 05/13/20          |
| 48,281 | Sarasota | 79  | Female | No             |               | Unknown                       | FL resident  | 05/13/20          |
| 48,282 | Sarasota | 71  | Male   | No             |               | Unknown                       | FL resident  | 05/13/20          |
| 48,283 | Sarasota | 80  | Female | No             |               | Yes                           | FL resident  | 05/13/20          |
| 48,284 | Sarasota | 68  | Female | No             |               | No                            | FL resident  | 05/14/20          |
| 48,285 | Sarasota | 97  | Male   | No             |               | Unknown                       | FL resident  | 05/14/20          |
| 48,286 | Sarasota | 62  | Female | No             |               | Unknown                       | FL resident  | 05/14/20          |
| 48,287 | Sarasota | 75  | Male   | No             |               | Unknown                       | FL resident  | 05/14/20          |
| 48,288 | Sarasota | 100 | Female | No             |               | Unknown                       | FL resident  | 05/14/20          |
| 48,289 | Sarasota | 92  | Female | No             |               | Unknown                       | FL resident  | 05/14/20          |
| 48,290 | Sarasota | 79  | Male   | No             |               | Unknown                       | FL resident  | 05/14/20          |
| 48,291 | Sarasota | 58  | Female | No             |               | Unknown                       | FL resident  | 05/14/20          |
| 48,292 | Sarasota | 77  | Female | No             |               | Unknown                       | FL resident  | 05/14/20          |
| 48,293 | Sarasota | 25  | Female | No             |               | Unknown                       | FL resident  | 05/14/20          |
| 48,294 | Sarasota | 104 | Female | No             |               | Unknown                       | FL resident  | 05/14/20          |
| 48,295 | Sarasota | 80  | Male   | No             |               | Unknown                       | FL resident  | 05/14/20          |
| 48,296 | Sarasota | 96  | Female | No             |               | Unknown                       | FL resident  | 05/14/20          |
| 48,297 | Sarasota | 83  | Male   | No             |               | Unknown                       | FL resident  | 05/14/20          |
| 48,298 | Sarasota | 73  | Male   | No             |               | Yes                           | FL resident  | 05/14/20          |
| 48,299 | Sarasota | 71  | Female | No             |               | No                            | FL resident  | 05/14/20          |
| 48,300 | Sarasota | 20  | Male   | No             |               | Unknown                       | FL resident  | 05/14/20          |
| 48,301 | Sarasota | 44  | Male   | No             |               | Unknown                       | FL resident  | 05/15/20          |
| 48,302 | Sarasota | 37  | Female | No             |               | No                            | FL resident  | 05/15/20          |
| 48,303 | Sarasota | 88  | Male   | No             |               | Unknown                       | FL resident  | 05/15/20          |
| 48,304 | Sarasota | 32  | Male   | No             |               |                               | FL resident  | 05/16/20          |
| 48,305 | Sarasota | 95  | Male   | No             |               | Unknown                       | FL resident  | 05/16/20          |
| 48,306 | Sarasota | 50  | Female | No             |               | No                            | FL resident  | 05/16/20          |
| 48,307 | Sarasota | 27  | Female | No             |               | Yes                           | FL resident  | 05/16/20          |
| 48,308 | Sarasota | 58  | Female | No             |               | Yes                           | FL resident  | 05/16/20          |
| 48,309 | Sarasota | 56  | Female | No             |               | Unknown                       | FL resident  | 05/16/20          |
| 48,310 | Sarasota | 33  | Female | No             |               | No                            | FL resident  | 05/16/20          |
| 48,311 | Sarasota | 78  | Female | Yes            | FL; ISRAEL    | Unknown                       | FL resident  | 05/16/20          |
| 48,312 | Sarasota | 66  | Male   | No             |               | No                            | FL resident  | 05/16/20          |
| 48,313 | Sarasota | 36  | Male   | No             |               | Unknown                       | FL resident  | 05/16/20          |
| 48,314 | Sarasota | 61  | Male   | No             |               | No                            | FL resident  | 05/17/20          |
| 48,315 | Sarasota | 29  | Female | No             |               |                               | FL resident  | 05/17/20          |
| 48,316 | Sarasota | 93  | Female | No             |               | Yes                           | FL resident  | 05/17/20          |
| 48,317 | Sarasota | 26  | Male   | No             |               | Yes                           | FL resident  | 05/17/20          |

# Coronavirus: line list of cases

Data verified as of May 24, 2020 at 10 AM

Data in this report are provisional and subject to change.

| Case   | County   | Age | Gender | Travel related | Travel detail              | Contact with a confirmed case | Jurisdiction | Date case counted |
|--------|----------|-----|--------|----------------|----------------------------|-------------------------------|--------------|-------------------|
| 48,318 | Sarasota | 62  | Female | No             |                            | Yes                           | FL resident  | 05/17/20          |
| 48,319 | Sarasota | 63  | Male   | No             |                            | Unknown                       | FL resident  | 05/17/20          |
| 48,320 | Sarasota | 43  | Female | No             |                            | Unknown                       | FL resident  | 05/17/20          |
| 48,321 | Sarasota | 43  | Male   | No             |                            | Yes                           | FL resident  | 05/17/20          |
| 48,322 | Sarasota | 51  | Female | No             |                            | Yes                           | FL resident  | 05/17/20          |
| 48,323 | Sarasota | 35  | Male   | Yes            | CARIBBEAN; DC; FL; UNKNOWN | Unknown                       | FL resident  | 05/17/20          |
| 48,324 | Sarasota | 79  | Male   | No             |                            | Yes                           | FL resident  | 05/17/20          |
| 48,325 | Sarasota | 58  | Male   | No             |                            | Unknown                       | FL resident  | 05/17/20          |
| 48,326 | Sarasota | 78  | Female | No             |                            | Unknown                       | FL resident  | 05/17/20          |
| 48,327 | Sarasota | 95  | Female | No             |                            | Unknown                       | FL resident  | 05/17/20          |
| 48,328 | Sarasota | 92  | Female | No             |                            | Unknown                       | FL resident  | 05/17/20          |
| 48,329 | Sarasota | 81  | Male   | No             |                            | Unknown                       | FL resident  | 05/17/20          |
| 48,330 | Sarasota | 81  | Female | No             |                            | Unknown                       | FL resident  | 05/17/20          |
| 48,331 | Sarasota | 87  | Female | No             |                            | Unknown                       | FL resident  | 05/18/20          |
| 48,332 | Sarasota | 88  | Male   | No             |                            | Yes                           | FL resident  | 05/18/20          |
| 48,333 | Sarasota | 90  | Female | No             |                            | Yes                           | FL resident  | 05/18/20          |
| 48,334 | Sarasota | 81  | Female | No             |                            | Yes                           | FL resident  | 05/18/20          |
| 48,335 | Sarasota | 80  | Female | No             |                            | Yes                           | FL resident  | 05/18/20          |
| 48,336 | Sarasota | 97  | Female | No             |                            | Yes                           | FL resident  | 05/18/20          |
| 48,337 | Sarasota | 78  | Female | No             |                            | Yes                           | FL resident  | 05/18/20          |
| 48,338 | Sarasota | 88  | Female | No             |                            | Yes                           | FL resident  | 05/18/20          |
| 48,339 | Sarasota | 74  | Female | No             |                            | No                            | FL resident  | 05/18/20          |
| 48,340 | Sarasota | 62  | Male   | No             |                            | No                            | FL resident  | 05/18/20          |
| 48,341 | Sarasota | 46  | Male   | No             |                            | No                            | FL resident  | 05/18/20          |
| 48,342 | Sarasota | 47  | Female | No             |                            | No                            | FL resident  | 05/18/20          |
| 48,343 | Sarasota | 21  | Female | No             |                            | No                            | FL resident  | 05/18/20          |
| 48,344 | Sarasota | 67  | Male   | No             |                            | Unknown                       | FL resident  | 05/18/20          |
| 48,345 | Sarasota | 26  | Female | No             |                            | No                            | FL resident  | 05/19/20          |
| 48,346 | Sarasota | 71  | Female | No             |                            | No                            | FL resident  | 05/19/20          |
| 48,347 | Sarasota | 86  | Male   | No             |                            | Unknown                       | FL resident  | 05/19/20          |
| 48,348 | Sarasota | 75  | Male   | No             |                            | No                            | FL resident  | 05/19/20          |
| 48,349 | Sarasota | 70  | Male   | No             |                            | Yes                           | FL resident  | 05/19/20          |
| 48,350 | Sarasota | 50  | Male   | No             |                            | Yes                           | FL resident  | 05/20/20          |
| 48,351 | Sarasota | 62  | Female | No             |                            | Yes                           | FL resident  | 05/20/20          |
| 48,352 | Sarasota | 54  | Female | No             |                            | Unknown                       | FL resident  | 05/20/20          |
| 48,353 | Sarasota | 60  | Female | No             |                            | No                            | FL resident  | 05/20/20          |
| 48,354 | Sarasota | 71  | Male   | No             |                            | Unknown                       | FL resident  | 05/20/20          |
| 48,355 | Sarasota | 78  | Female | No             |                            | No                            | FL resident  | 05/20/20          |
| 48,356 | Sarasota | 76  | Male   | No             |                            | No                            | FL resident  | 05/20/20          |
| 48,357 | Sarasota | 51  | Female | No             |                            | No                            | FL resident  | 05/20/20          |
| 48,358 | Sarasota | 28  | Female | No             |                            | Unknown                       | FL resident  | 05/20/20          |
| 48,359 | Sarasota | 49  | Female | No             |                            | Yes                           | FL resident  | 05/20/20          |
| 48,360 | Sarasota | 57  | Female | No             |                            | Unknown                       | FL resident  | 05/20/20          |
| 48,361 | Sarasota | 26  | Male   | No             |                            | No                            | FL resident  | 05/21/20          |
| 48,362 | Sarasota | 30  | Female | Unknown        |                            | Yes                           | FL resident  | 05/21/20          |
| 48,363 | Sarasota | 7   | Female | No             |                            | Yes                           | FL resident  | 05/21/20          |
| 48,364 | Sarasota | 8   | Female | No             |                            | Yes                           | FL resident  | 05/21/20          |
| 48,365 | Sarasota | 87  | Male   | Unknown        |                            |                               | FL resident  | 05/21/20          |
| 48,366 | Sarasota | 64  | Male   | No             |                            | No                            | FL resident  | 05/21/20          |
| 48,367 | Sarasota | 57  | Male   | No             |                            | Unknown                       | FL resident  | 05/21/20          |
| 48,368 | Sarasota | 93  | Female | No             |                            | Unknown                       | FL resident  | 05/21/20          |
| 48,369 | Sarasota | 90  | Female | Unknown        |                            |                               | FL resident  | 05/22/20          |
| 48,370 | Sarasota | 80  | Male   | No             |                            | No                            | FL resident  | 05/22/20          |
| 48,371 | Sarasota | 63  | Female | Unknown        |                            | Yes                           | FL resident  | 05/22/20          |
| 48,372 | Sarasota | 9   | Male   | No             |                            | Yes                           | FL resident  | 05/22/20          |
| 48,373 | Sarasota | 5   | Male   | No             |                            | Yes                           | FL resident  | 05/22/20          |
| 48,374 | Sarasota | 33  | Male   | No             |                            | Yes                           | FL resident  | 05/22/20          |
| 48,375 | Sarasota | 75  | Female | No             |                            | Yes                           | FL resident  | 05/22/20          |
| 48,376 | Sarasota | 72  | Female | No             |                            | Unknown                       | FL resident  | 05/22/20          |
| 48,377 | Sarasota | 31  | Female | No             |                            | Unknown                       | FL resident  | 05/22/20          |
| 48,378 | Sarasota | 88  | Male   | No             |                            | Unknown                       | FL resident  | 05/22/20          |
| 48,379 | Sarasota | 79  | Male   | No             |                            | Unknown                       | FL resident  | 05/22/20          |

# Coronavirus: line list of cases

Data verified as of May 24, 2020 at 10 AM

Data in this report are provisional and subject to change.

| Case   | County   | Age | Gender  | Travel related | Travel detail          | Contact with a confirmed case | Jurisdiction    | Date case counted |
|--------|----------|-----|---------|----------------|------------------------|-------------------------------|-----------------|-------------------|
| 48,380 | Sarasota | 31  | Male    | Unknown        |                        |                               | FL resident     | 05/23/20          |
| 48,381 | Sarasota | 70  | Male    | No             |                        | Unknown                       | FL resident     | 05/23/20          |
| 48,382 | Sarasota | 54  | Male    | No             |                        | Yes                           | FL resident     | 05/23/20          |
| 48,383 | Sarasota | 64  | Female  | No             |                        | No                            | FL resident     | 05/23/20          |
| 48,384 | Sarasota | 4   | Female  | No             |                        | No                            | FL resident     | 05/23/20          |
| 48,385 | Sarasota | 55  | Female  | No             |                        | No                            | FL resident     | 05/23/20          |
| 48,386 | Sarasota | 39  | Male    | No             |                        | Unknown                       | FL resident     | 05/23/20          |
| 48,387 | Sarasota | 16  | Male    | Unknown        |                        |                               | FL resident     | 05/23/20          |
| 48,388 | Sarasota | 63  | Male    | No             |                        | No                            | FL resident     | 05/23/20          |
| 48,389 | Sarasota | 0   | Unknown | Unknown        |                        |                               | FL resident     | 05/24/20          |
| 48,390 | Sarasota | 70  | Male    | No             |                        | No                            | Non-FL resident | 03/13/20          |
| 48,391 | Sarasota | 80  | Male    | No             |                        | Yes                           | Non-FL resident | 03/16/20          |
| 48,392 | Sarasota | 78  | Female  | No             |                        | Yes                           | Non-FL resident | 03/19/20          |
| 48,393 | Sarasota | 73  | Female  | Yes            | FL; NY                 | Yes                           | Non-FL resident | 03/21/20          |
| 48,394 | Sarasota | 75  | Male    | Yes            | FL; NY                 | Yes                           | Non-FL resident | 03/21/20          |
| 48,395 | Sarasota | 49  | Male    | Yes            | CO                     | Unknown                       | Non-FL resident | 03/24/20          |
| 48,396 | Sarasota | 41  | Male    | Yes            | NY                     | No                            | Non-FL resident | 03/27/20          |
| 48,397 | Sarasota | 85  | Male    | No             |                        | No                            | Non-FL resident | 03/27/20          |
| 48,398 | Sarasota | 73  | Male    | Yes            | NJ                     | Unknown                       | Non-FL resident | 03/29/20          |
| 48,399 | Sarasota | 78  | Female  | No             |                        | No                            | Non-FL resident | 04/01/20          |
| 48,400 | Sarasota | 72  | Female  | Yes            | FL; GA                 | No                            | Non-FL resident | 04/03/20          |
| 48,401 | Sarasota | 51  | Male    | Yes            | FL; OR                 | No                            | Non-FL resident | 04/03/20          |
| 48,402 | Sarasota | 64  | Female  | Yes            | FL; NY                 | No                            | Non-FL resident | 04/06/20          |
| 48,403 | Sarasota | 79  | Female  | No             |                        | No                            | Non-FL resident | 04/10/20          |
| 48,404 | Sarasota | 49  | Male    | Yes            | MA                     | Unknown                       | Non-FL resident | 04/22/20          |
| 48,405 | Sarasota | 66  | Male    | Unknown        |                        |                               | Non-FL resident | 04/29/20          |
| 48,406 | Sarasota | 30  | Female  | Yes            | AL; FL                 | No                            | Non-FL resident | 05/23/20          |
| 48,407 | Seminole | 68  | Male    | Yes            | EGYPT; JORDAN          | Yes                           | FL resident     | 03/12/20          |
| 48,408 | Seminole | 68  | Female  | Yes            | EGYPT; JORDAN          | Yes                           | FL resident     | 03/14/20          |
| 48,409 | Seminole | 43  | Female  | No             |                        | Yes                           | FL resident     | 03/14/20          |
| 48,410 | Seminole | 47  | Male    | No             |                        | No                            | FL resident     | 03/14/20          |
| 48,411 | Seminole | 45  | Female  | No             |                        | No                            | FL resident     | 03/17/20          |
| 48,412 | Seminole | 57  | Female  | Yes            | EGYPT                  | Yes                           | FL resident     | 03/18/20          |
| 48,413 | Seminole | 55  | Male    | Yes            | FL; NY                 | No                            | FL resident     | 03/18/20          |
| 48,414 | Seminole | 61  | Male    | No             |                        | No                            | FL resident     | 03/20/20          |
| 48,415 | Seminole | 62  | Female  | Yes            | CT; FL; NY; OK         | Yes                           | FL resident     | 03/20/20          |
| 48,416 | Seminole | 61  | Female  | Yes            | FL; PA                 | No                            | FL resident     | 03/20/20          |
| 48,417 | Seminole | 41  | Female  | No             |                        | Yes                           | FL resident     | 03/21/20          |
| 48,418 | Seminole | 25  | Female  | Yes            | FL; UNITED KINGDOM     | No                            | FL resident     | 03/21/20          |
| 48,419 | Seminole | 64  | Female  | Yes            | CA                     | No                            | FL resident     | 03/21/20          |
| 48,420 | Seminole | 44  | Male    | Yes            | FL; Germany            | Yes                           | FL resident     | 03/21/20          |
| 48,421 | Seminole | 60  | Female  | Yes            | NY                     | No                            | FL resident     | 03/22/20          |
| 48,422 | Seminole | 64  | Female  | Yes            | FL; NC; NY             | No                            | FL resident     | 03/22/20          |
| 48,423 | Seminole | 56  | Male    | Yes            | AL; FL                 | No                            | FL resident     | 03/22/20          |
| 48,424 | Seminole | 76  | Female  | Yes            | EGYPT; ISRAEL; JORDAN  | No                            | FL resident     | 03/23/20          |
| 48,425 | Seminole | 30  | Male    | No             |                        | Yes                           | FL resident     | 03/23/20          |
| 48,426 | Seminole | 22  | Female  | Yes            | UNITED KINGDOM         | No                            | FL resident     | 03/23/20          |
| 48,427 | Seminole | 29  | Female  | No             |                        | Yes                           | FL resident     | 03/23/20          |
| 48,428 | Seminole | 55  | Male    | Yes            | FL; PORTUGAL; SPAIN    | Yes                           | FL resident     | 03/24/20          |
| 48,429 | Seminole | 27  | Female  | No             |                        | No                            | FL resident     | 03/24/20          |
| 48,430 | Seminole | 41  | Female  | Yes            | IL                     | Yes                           | FL resident     | 03/24/20          |
| 48,431 | Seminole | 29  | Female  | Yes            | NY                     | Yes                           | FL resident     | 03/24/20          |
| 48,432 | Seminole | 52  | Male    | Yes            | DOMINICAN REPUBLIC; FL | No                            | FL resident     | 03/24/20          |
| 48,433 | Seminole | 65  | Male    | No             |                        | No                            | FL resident     | 03/24/20          |
| 48,434 | Seminole | 44  | Male    | Yes            | FL; GA                 | No                            | FL resident     | 03/24/20          |
| 48,435 | Seminole | 43  | Male    | No             |                        | No                            | FL resident     | 03/25/20          |
| 48,436 | Seminole | 74  | Female  | No             |                        | No                            | FL resident     | 03/25/20          |
| 48,437 | Seminole | 49  | Male    | No             |                        | Yes                           | FL resident     | 03/25/20          |
| 48,438 | Seminole | 49  | Female  | No             |                        | Yes                           | FL resident     | 03/25/20          |
| 48,439 | Seminole | 48  | Female  | Yes            | FL; PORTUGAL; SPAIN    | Yes                           | FL resident     | 03/25/20          |
| 48,440 | Seminole | 34  | Male    | No             |                        | Yes                           | FL resident     | 03/26/20          |
| 48,441 | Seminole | 29  | Male    | No             |                        | No                            | FL resident     | 03/26/20          |

# Coronavirus: line list of cases

Data verified as of May 24, 2020 at 10 AM

Data in this report are provisional and subject to change.

| Case   | County   | Age | Gender | Travel related | Travel detail          | Contact with a confirmed case | Jurisdiction | Date case counted |
|--------|----------|-----|--------|----------------|------------------------|-------------------------------|--------------|-------------------|
| 48,442 | Seminole | 20  | Male   | Yes            | UNITED KINGDOM         | No                            | FL resident  | 03/26/20          |
| 48,443 | Seminole | 66  | Male   | No             |                        | Yes                           | FL resident  | 03/26/20          |
| 48,444 | Seminole | 52  | Male   | Yes            | FL; GUATEMALA          | No                            | FL resident  | 03/26/20          |
| 48,445 | Seminole | 47  | Female | Yes            | FL; UNITED KINGDOM     | Yes                           | FL resident  | 03/26/20          |
| 48,446 | Seminole | 36  | Male   | No             |                        | Yes                           | FL resident  | 03/26/20          |
| 48,447 | Seminole | 22  | Female | Yes            | Ireland                | No                            | FL resident  | 03/26/20          |
| 48,448 | Seminole | 48  | Male   | Yes            | GA                     | No                            | FL resident  | 03/26/20          |
| 48,449 | Seminole | 19  | Female | Yes            | FL; UNITED KINGDOM     | Yes                           | FL resident  | 03/26/20          |
| 48,450 | Seminole | 58  | Female | No             |                        | Yes                           | FL resident  | 03/26/20          |
| 48,451 | Seminole | 64  | Male   | Yes            | CT; FL; OK             | Yes                           | FL resident  | 03/26/20          |
| 48,452 | Seminole | 69  | Female | Yes            | FL; IA                 | Yes                           | FL resident  | 03/27/20          |
| 48,453 | Seminole | 33  | Female | No             |                        | Yes                           | FL resident  | 03/27/20          |
| 48,454 | Seminole | 27  | Female | No             |                        | Yes                           | FL resident  | 03/27/20          |
| 48,455 | Seminole | 33  | Female | No             |                        | No                            | FL resident  | 03/27/20          |
| 48,456 | Seminole | 55  | Male   | No             |                        | No                            | FL resident  | 03/27/20          |
| 48,457 | Seminole | 42  | Male   | No             |                        | No                            | FL resident  | 03/27/20          |
| 48,458 | Seminole | 32  | Male   | No             |                        | Yes                           | FL resident  | 03/27/20          |
| 48,459 | Seminole | 37  | Female | No             |                        | No                            | FL resident  | 03/27/20          |
| 48,460 | Seminole | 47  | Female | No             |                        | Yes                           | FL resident  | 03/27/20          |
| 48,461 | Seminole | 50  | Male   | No             |                        | Yes                           | FL resident  | 03/27/20          |
| 48,462 | Seminole | 40  | Male   | No             |                        | Yes                           | FL resident  | 03/27/20          |
| 48,463 | Seminole | 54  | Male   | Yes            | NY                     | Yes                           | FL resident  | 03/27/20          |
| 48,464 | Seminole | 32  | Female | Yes            | NY                     | Unknown                       | FL resident  | 03/27/20          |
| 48,465 | Seminole | 22  | Male   | No             |                        | No                            | FL resident  | 03/27/20          |
| 48,466 | Seminole | 26  | Female | No             |                        | No                            | FL resident  | 03/28/20          |
| 48,467 | Seminole | 66  | Male   | No             |                        | No                            | FL resident  | 03/28/20          |
| 48,468 | Seminole | 72  | Female | Yes            | DOMINICAN REPUBLIC; FL | Yes                           | FL resident  | 03/28/20          |
| 48,469 | Seminole | 43  | Female | No             |                        | No                            | FL resident  | 03/28/20          |
| 48,470 | Seminole | 29  | Female | No             |                        | No                            | FL resident  | 03/28/20          |
| 48,471 | Seminole | 55  | Female | No             |                        | Yes                           | FL resident  | 03/28/20          |
| 48,472 | Seminole | 71  | Female | No             |                        | No                            | FL resident  | 03/28/20          |
| 48,473 | Seminole | 69  | Female | No             |                        | Yes                           | FL resident  | 03/28/20          |
| 48,474 | Seminole | 73  | Female | Yes            | FL; NJ; PA             | Yes                           | FL resident  | 03/28/20          |
| 48,475 | Seminole | 67  | Female | Yes            | FL; NC                 | No                            | FL resident  | 03/28/20          |
| 48,476 | Seminole | 22  | Male   | No             |                        | Unknown                       | FL resident  | 03/28/20          |
| 48,477 | Seminole | 65  | Male   | Yes            | FL; SC                 | No                            | FL resident  | 03/28/20          |
| 48,478 | Seminole | 71  | Female | Yes            | UNITED KINGDOM         | Yes                           | FL resident  | 03/28/20          |
| 48,479 | Seminole | 72  | Female | Yes            | FL; NJ; PA             | Yes                           | FL resident  | 03/28/20          |
| 48,480 | Seminole | 45  | Female | No             |                        | No                            | FL resident  | 03/28/20          |
| 48,481 | Seminole | 45  | Male   | No             |                        | Yes                           | FL resident  | 03/29/20          |
| 48,482 | Seminole | 50  | Male   | Yes            | FL; UNITED KINGDOM     | No                            | FL resident  | 03/29/20          |
| 48,483 | Seminole | 36  | Male   | No             |                        | No                            | FL resident  | 03/29/20          |
| 48,484 | Seminole | 25  | Male   | Yes            | United Kingdom         | No                            | FL resident  | 03/29/20          |
| 48,485 | Seminole | 50  | Female | No             |                        | Yes                           | FL resident  | 03/29/20          |
| 48,486 | Seminole | 71  | Female | Yes            | FL; LA                 | No                            | FL resident  | 03/29/20          |
| 48,487 | Seminole | 38  | Female | No             |                        | Yes                           | FL resident  | 03/29/20          |
| 48,488 | Seminole | 36  | Female | No             |                        | Yes                           | FL resident  | 03/29/20          |
| 48,489 | Seminole | 71  | Male   | Yes            | CA; FL; HI             | Yes                           | FL resident  | 03/29/20          |
| 48,490 | Seminole | 58  | Male   | No             |                        | Yes                           | FL resident  | 03/29/20          |
| 48,491 | Seminole | 45  | Female | No             |                        | No                            | FL resident  | 03/29/20          |
| 48,492 | Seminole | 55  | Female | No             |                        | No                            | FL resident  | 03/29/20          |
| 48,493 | Seminole | 71  | Male   | No             |                        | Yes                           | FL resident  | 03/30/20          |
| 48,494 | Seminole | 68  | Female | No             |                        | Yes                           | FL resident  | 03/30/20          |
| 48,495 | Seminole | 69  | Male   | No             |                        | No                            | FL resident  | 03/30/20          |
| 48,496 | Seminole | 32  | Female | No             |                        | No                            | FL resident  | 03/30/20          |
| 48,497 | Seminole | 68  | Male   | No             |                        | No                            | FL resident  | 03/30/20          |
| 48,498 | Seminole | 68  | Male   | No             |                        | Yes                           | FL resident  | 03/30/20          |
| 48,499 | Seminole | 52  | Male   | Yes            | FL; NJ; NY; PA         | Yes                           | FL resident  | 03/30/20          |
| 48,500 | Seminole | 57  | Male   | No             |                        | Yes                           | FL resident  | 03/30/20          |
| 48,501 | Seminole | 53  | Female | No             |                        | Yes                           | FL resident  | 03/30/20          |
| 48,502 | Seminole | 36  | Male   | Unknown        |                        | No                            | FL resident  | 03/30/20          |
| 48,503 | Seminole | 55  | Female | No             |                        | Yes                           | FL resident  | 03/30/20          |

# Coronavirus: line list of cases

Data verified as of May 24, 2020 at 10 AM

Data in this report are provisional and subject to change.

| Case   | County   | Age | Gender | Travel related | Travel detail   | Contact with a confirmed case | Jurisdiction | Date case counted |
|--------|----------|-----|--------|----------------|-----------------|-------------------------------|--------------|-------------------|
| 48,504 | Seminole | 60  | Female | No             |                 | Unknown                       | FL resident  | 03/31/20          |
| 48,505 | Seminole | 19  | Female | No             |                 | Yes                           | FL resident  | 03/31/20          |
| 48,506 | Seminole | 50  | Female | Yes            | FL; NY          | Yes                           | FL resident  | 03/31/20          |
| 48,507 | Seminole | 31  | Female | No             |                 | No                            | FL resident  | 03/31/20          |
| 48,508 | Seminole | 24  | Male   | Yes            | FL; NY          | Yes                           | FL resident  | 03/31/20          |
| 48,509 | Seminole | 64  | Female | No             |                 | Yes                           | FL resident  | 03/31/20          |
| 48,510 | Seminole | 70  | Female | Yes            | CA; FL; HI      | Yes                           | FL resident  | 03/31/20          |
| 48,511 | Seminole | 45  | Female | No             |                 | No                            | FL resident  | 03/31/20          |
| 48,512 | Seminole | 49  | Female | No             |                 | Yes                           | FL resident  | 03/31/20          |
| 48,513 | Seminole | 66  | Female | No             |                 | Yes                           | FL resident  | 03/31/20          |
| 48,514 | Seminole | 28  | Female | Unknown        |                 | Unknown                       | FL resident  | 03/31/20          |
| 48,515 | Seminole | 65  | Male   | No             |                 | No                            | FL resident  | 03/31/20          |
| 48,516 | Seminole | 23  | Female | Yes            | AZ; TX          | No                            | FL resident  | 04/01/20          |
| 48,517 | Seminole | 44  | Male   | No             |                 | No                            | FL resident  | 04/01/20          |
| 48,518 | Seminole | 30  | Male   | Yes            | FL; SPAIN       | No                            | FL resident  | 04/01/20          |
| 48,519 | Seminole | 50  | Male   | No             |                 | No                            | FL resident  | 04/01/20          |
| 48,520 | Seminole | 27  | Male   | No             |                 | No                            | FL resident  | 04/01/20          |
| 48,521 | Seminole | 25  | Female | No             |                 | No                            | FL resident  | 04/01/20          |
| 48,522 | Seminole | 68  | Male   | No             |                 | Yes                           | FL resident  | 04/01/20          |
| 48,523 | Seminole | 39  | Male   | Yes            | FL; NY          | No                            | FL resident  | 04/01/20          |
| 48,524 | Seminole | 49  | Female | No             |                 | Yes                           | FL resident  | 04/01/20          |
| 48,525 | Seminole | 20  | Female | No             |                 | Yes                           | FL resident  | 04/01/20          |
| 48,526 | Seminole | 21  | Female | Yes            | NY              | Yes                           | FL resident  | 04/01/20          |
| 48,527 | Seminole | 71  | Male   | No             |                 | Yes                           | FL resident  | 04/01/20          |
| 48,528 | Seminole | 55  | Male   | No             |                 | No                            | FL resident  | 04/01/20          |
| 48,529 | Seminole | 35  | Female | No             |                 | No                            | FL resident  | 04/01/20          |
| 48,530 | Seminole | 70  | Male   | No             |                 | No                            | FL resident  | 04/01/20          |
| 48,531 | Seminole | 54  | Female | No             |                 | Yes                           | FL resident  | 04/01/20          |
| 48,532 | Seminole | 52  | Female | Yes            | NY              | Yes                           | FL resident  | 04/01/20          |
| 48,533 | Seminole | 91  | Male   | No             |                 | No                            | FL resident  | 04/01/20          |
| 48,534 | Seminole | 51  | Female | No             |                 | Yes                           | FL resident  | 04/01/20          |
| 48,535 | Seminole | 71  | Male   | No             |                 | Yes                           | FL resident  | 04/01/20          |
| 48,536 | Seminole | 68  | Female | No             |                 | Yes                           | FL resident  | 04/01/20          |
| 48,537 | Seminole | 31  | Male   | Yes            | FL; LA          | No                            | FL resident  | 04/01/20          |
| 48,538 | Seminole | 43  | Female | No             |                 | Yes                           | FL resident  | 04/01/20          |
| 48,539 | Seminole | 80  | Male   | No             |                 | No                            | FL resident  | 04/01/20          |
| 48,540 | Seminole | 51  | Female | No             |                 | Yes                           | FL resident  | 04/01/20          |
| 48,541 | Seminole | 65  | Male   | Yes            | AZ; FL          | No                            | FL resident  | 04/01/20          |
| 48,542 | Seminole | 30  | Female | No             |                 | Yes                           | FL resident  | 04/01/20          |
| 48,543 | Seminole | 22  | Male   | No             |                 | Yes                           | FL resident  | 04/01/20          |
| 48,544 | Seminole | 45  | Female | Yes            | SOUTH AMERICA   | No                            | FL resident  | 04/01/20          |
| 48,545 | Seminole | 36  | Female | No             |                 | Yes                           | FL resident  | 04/02/20          |
| 48,546 | Seminole | 29  | Female | No             |                 | No                            | FL resident  | 04/02/20          |
| 48,547 | Seminole | 55  | Male   | No             |                 | Yes                           | FL resident  | 04/02/20          |
| 48,548 | Seminole | 45  | Female | No             |                 | Yes                           | FL resident  | 04/02/20          |
| 48,549 | Seminole | 23  | Male   | No             |                 | No                            | FL resident  | 04/02/20          |
| 48,550 | Seminole | 29  | Male   | No             |                 | No                            | FL resident  | 04/02/20          |
| 48,551 | Seminole | 49  | Male   | No             |                 | No                            | FL resident  | 04/02/20          |
| 48,552 | Seminole | 24  | Male   | No             |                 | Yes                           | FL resident  | 04/02/20          |
| 48,553 | Seminole | 42  | Female | No             |                 | No                            | FL resident  | 04/02/20          |
| 48,554 | Seminole | 68  | Female | No             |                 | Yes                           | FL resident  | 04/02/20          |
| 48,555 | Seminole | 57  | Male   | No             |                 | Yes                           | FL resident  | 04/02/20          |
| 48,556 | Seminole | 66  | Female | No             |                 | Yes                           | FL resident  | 04/02/20          |
| 48,557 | Seminole | 46  | Male   | Yes            | IRELAND         | No                            | FL resident  | 04/02/20          |
| 48,558 | Seminole | 54  | Female | Yes            | FL; Germany; NJ | No                            | FL resident  | 04/02/20          |
| 48,559 | Seminole | 63  | Male   | No             |                 | No                            | FL resident  | 04/02/20          |
| 48,560 | Seminole | 50  | Female | Yes            | FL; NY          | No                            | FL resident  | 04/02/20          |
| 48,561 | Seminole | 21  | Female | No             |                 | Yes                           | FL resident  | 04/02/20          |
| 48,562 | Seminole | 29  | Female | Yes            | FL; GA          | No                            | FL resident  | 04/03/20          |
| 48,563 | Seminole | 39  | Male   | No             |                 | Yes                           | FL resident  | 04/03/20          |
| 48,564 | Seminole | 55  | Male   | No             |                 | No                            | FL resident  | 04/03/20          |
| 48,565 | Seminole | 45  | Female | No             |                 | Yes                           | FL resident  | 04/03/20          |

# Coronavirus: line list of cases

Data verified as of May 24, 2020 at 10 AM

Data in this report are provisional and subject to change.

| Case   | County   | Age | Gender | Travel related | Travel detail  | Contact with a confirmed case | Jurisdiction | Date case counted |
|--------|----------|-----|--------|----------------|----------------|-------------------------------|--------------|-------------------|
| 48,566 | Seminole | 27  | Female | No             |                | No                            | FL resident  | 04/03/20          |
| 48,567 | Seminole | 58  | Male   | No             |                | Yes                           | FL resident  | 04/03/20          |
| 48,568 | Seminole | 55  | Female | Yes            | CT; FL; MA; NY | No                            | FL resident  | 04/03/20          |
| 48,569 | Seminole | 71  | Female | No             |                | No                            | FL resident  | 04/03/20          |
| 48,570 | Seminole | 100 | Male   | Yes            | FL; MD         | Yes                           | FL resident  | 04/03/20          |
| 48,571 | Seminole | 51  | Male   | No             |                | Yes                           | FL resident  | 04/03/20          |
| 48,572 | Seminole | 85  | Male   | No             |                | Yes                           | FL resident  | 04/03/20          |
| 48,573 | Seminole | 31  | Male   | No             |                | Yes                           | FL resident  | 04/04/20          |
| 48,574 | Seminole | 73  | Male   | No             |                | No                            | FL resident  | 04/04/20          |
| 48,575 | Seminole | 26  | Male   | No             |                | Yes                           | FL resident  | 04/04/20          |
| 48,576 | Seminole | 72  | Male   | No             |                | No                            | FL resident  | 04/04/20          |
| 48,577 | Seminole | 77  | Female | No             |                | No                            | FL resident  | 04/04/20          |
| 48,578 | Seminole | 52  | Female | No             |                | Yes                           | FL resident  | 04/04/20          |
| 48,579 | Seminole | 46  | Male   | No             |                | Yes                           | FL resident  | 04/04/20          |
| 48,580 | Seminole | 21  | Female | No             |                | Yes                           | FL resident  | 04/04/20          |
| 48,581 | Seminole | 27  | Female | No             |                | Yes                           | FL resident  | 04/04/20          |
| 48,582 | Seminole | 49  | Female | No             |                | No                            | FL resident  | 04/04/20          |
| 48,583 | Seminole | 50  | Female | No             |                | No                            | FL resident  | 04/04/20          |
| 48,584 | Seminole | 45  | Female | No             |                | Yes                           | FL resident  | 04/04/20          |
| 48,585 | Seminole | 65  | Female | No             |                | Yes                           | FL resident  | 04/04/20          |
| 48,586 | Seminole | 40  | Female | No             |                | Yes                           | FL resident  | 04/05/20          |
| 48,587 | Seminole | 21  | Male   | No             |                | No                            | FL resident  | 04/05/20          |
| 48,588 | Seminole | 79  | Male   | No             |                | No                            | FL resident  | 04/05/20          |
| 48,589 | Seminole | 43  | Female | No             |                | Yes                           | FL resident  | 04/05/20          |
| 48,590 | Seminole | 39  | Female | No             |                | No                            | FL resident  | 04/05/20          |
| 48,591 | Seminole | 49  | Female | No             |                | Yes                           | FL resident  | 04/05/20          |
| 48,592 | Seminole | 27  | Male   | No             |                | Yes                           | FL resident  | 04/05/20          |
| 48,593 | Seminole | 34  | Female | No             |                | Yes                           | FL resident  | 04/05/20          |
| 48,594 | Seminole | 37  | Female | No             |                | Unknown                       | FL resident  | 04/05/20          |
| 48,595 | Seminole | 25  | Female | Yes            | DE; FL         | Unknown                       | FL resident  | 04/05/20          |
| 48,596 | Seminole | 45  | Female | No             |                | Yes                           | FL resident  | 04/05/20          |
| 48,597 | Seminole | 32  | Male   | Yes            | FL; LA; TX     | Yes                           | FL resident  | 04/05/20          |
| 48,598 | Seminole | 50  | Male   | No             |                | Yes                           | FL resident  | 04/05/20          |
| 48,599 | Seminole | 48  | Male   | No             |                | Yes                           | FL resident  | 04/06/20          |
| 48,600 | Seminole | 30  | Female | No             |                | Yes                           | FL resident  | 04/06/20          |
| 48,601 | Seminole | 45  | Male   | No             |                | Yes                           | FL resident  | 04/06/20          |
| 48,602 | Seminole | 81  | Male   | Yes            | FL; NJ         | Yes                           | FL resident  | 04/06/20          |
| 48,603 | Seminole | 75  | Male   | No             |                | Yes                           | FL resident  | 04/06/20          |
| 48,604 | Seminole | 35  | Female | Unknown        |                | Unknown                       | FL resident  | 04/07/20          |
| 48,605 | Seminole | 24  | Male   | No             |                | Yes                           | FL resident  | 04/07/20          |
| 48,606 | Seminole | 50  | Male   | No             |                | Yes                           | FL resident  | 04/07/20          |
| 48,607 | Seminole | 50  | Female | No             |                | Yes                           | FL resident  | 04/07/20          |
| 48,608 | Seminole | 35  | Female | Yes            | UNITED KINGDOM | Yes                           | FL resident  | 04/07/20          |
| 48,609 | Seminole | 31  | Male   | No             |                | Yes                           | FL resident  | 04/07/20          |
| 48,610 | Seminole | 30  | Female | No             |                | Yes                           | FL resident  | 04/07/20          |
| 48,611 | Seminole | 60  | Male   | No             |                | Yes                           | FL resident  | 04/08/20          |
| 48,612 | Seminole | 46  | Male   | No             |                | Yes                           | FL resident  | 04/08/20          |
| 48,613 | Seminole | 20  | Male   | No             |                | No                            | FL resident  | 04/08/20          |
| 48,614 | Seminole | 83  | Female | No             |                | Yes                           | FL resident  | 04/08/20          |
| 48,615 | Seminole | 50  | Male   | No             |                | No                            | FL resident  | 04/08/20          |
| 48,616 | Seminole | 55  | Female | Unknown        |                | Yes                           | FL resident  | 04/08/20          |
| 48,617 | Seminole | 25  | Male   | No             |                | Yes                           | FL resident  | 04/08/20          |
| 48,618 | Seminole | 6   | Female | No             |                | No                            | FL resident  | 04/08/20          |
| 48,619 | Seminole | 30  | Female | No             |                | Yes                           | FL resident  | 04/08/20          |
| 48,620 | Seminole | 22  | Female | No             |                | No                            | FL resident  | 04/08/20          |
| 48,621 | Seminole | 90  | Male   | No             |                | Yes                           | FL resident  | 04/08/20          |
| 48,622 | Seminole | 90  | Female | No             |                | Yes                           | FL resident  | 04/08/20          |
| 48,623 | Seminole | 91  | Female | No             |                | Yes                           | FL resident  | 04/08/20          |
| 48,624 | Seminole | 91  | Female | No             |                | Yes                           | FL resident  | 04/08/20          |
| 48,625 | Seminole | 74  | Female | No             |                | Yes                           | FL resident  | 04/08/20          |
| 48,626 | Seminole | 74  | Male   | No             |                | Unknown                       | FL resident  | 04/08/20          |
| 48,627 | Seminole | 70  | Female | No             |                | Yes                           | FL resident  | 04/08/20          |

# Coronavirus: line list of cases

Data verified as of May 24, 2020 at 10 AM

Data in this report are provisional and subject to change.

| Case   | County   | Age | Gender | Travel related | Travel detail | Contact with a confirmed case | Jurisdiction | Date case counted |
|--------|----------|-----|--------|----------------|---------------|-------------------------------|--------------|-------------------|
| 48,628 | Seminole | 62  | Male   | No             |               | Yes                           | FL resident  | 04/08/20          |
| 48,629 | Seminole | 64  | Female | Yes            | NY            | Unknown                       | FL resident  | 04/09/20          |
| 48,630 | Seminole | 48  | Male   | No             |               | Yes                           | FL resident  | 04/09/20          |
| 48,631 | Seminole | 45  | Female | No             |               | Yes                           | FL resident  | 04/09/20          |
| 48,632 | Seminole | 37  | Male   | No             |               | Yes                           | FL resident  | 04/09/20          |
| 48,633 | Seminole | 56  | Male   | No             |               | Yes                           | FL resident  | 04/09/20          |
| 48,634 | Seminole | 79  | Male   | No             |               | Unknown                       | FL resident  | 04/09/20          |
| 48,635 | Seminole | 43  | Male   | No             |               | Yes                           | FL resident  | 04/09/20          |
| 48,636 | Seminole | 18  | Male   | No             |               | Yes                           | FL resident  | 04/09/20          |
| 48,637 | Seminole | 56  | Male   | No             |               | Yes                           | FL resident  | 04/09/20          |
| 48,638 | Seminole | 52  | Female | No             |               | No                            | FL resident  | 04/09/20          |
| 48,639 | Seminole | 79  | Female | No             |               | Yes                           | FL resident  | 04/09/20          |
| 48,640 | Seminole | 49  | Male   | No             |               | Yes                           | FL resident  | 04/10/20          |
| 48,641 | Seminole | 41  | Male   | No             |               | Yes                           | FL resident  | 04/10/20          |
| 48,642 | Seminole | 65  | Female | No             |               | Yes                           | FL resident  | 04/10/20          |
| 48,643 | Seminole | 73  | Female | No             |               | Yes                           | FL resident  | 04/10/20          |
| 48,644 | Seminole | 18  | Male   | No             |               | No                            | FL resident  | 04/11/20          |
| 48,645 | Seminole | 93  | Male   | No             |               | Yes                           | FL resident  | 04/11/20          |
| 48,646 | Seminole | 33  | Female | No             |               | No                            | FL resident  | 04/11/20          |
| 48,647 | Seminole | 76  | Male   | No             |               | Yes                           | FL resident  | 04/11/20          |
| 48,648 | Seminole | 58  | Male   | No             |               | Yes                           | FL resident  | 04/11/20          |
| 48,649 | Seminole | 75  | Female | No             |               | Yes                           | FL resident  | 04/11/20          |
| 48,650 | Seminole | 46  | Female | No             |               | Yes                           | FL resident  | 04/11/20          |
| 48,651 | Seminole | 56  | Female | No             |               | No                            | FL resident  | 04/11/20          |
| 48,652 | Seminole | 35  | Male   | No             |               | Yes                           | FL resident  | 04/11/20          |
| 48,653 | Seminole | 30  | Female | No             |               | Yes                           | FL resident  | 04/11/20          |
| 48,654 | Seminole | 37  | Female | No             |               | No                            | FL resident  | 04/11/20          |
| 48,655 | Seminole | 28  | Male   | No             |               | No                            | FL resident  | 04/11/20          |
| 48,656 | Seminole | 52  | Male   | No             |               | Yes                           | FL resident  | 04/11/20          |
| 48,657 | Seminole | 61  | Male   | No             |               | No                            | FL resident  | 04/11/20          |
| 48,658 | Seminole | 33  | Female | No             |               | Yes                           | FL resident  | 04/12/20          |
| 48,659 | Seminole | 63  | Male   | No             |               | No                            | FL resident  | 04/12/20          |
| 48,660 | Seminole | 69  | Male   | No             |               | Yes                           | FL resident  | 04/12/20          |
| 48,661 | Seminole | 97  | Female | No             |               | Yes                           | FL resident  | 04/12/20          |
| 48,662 | Seminole | 53  | Female | No             |               | No                            | FL resident  | 04/12/20          |
| 48,663 | Seminole | 75  | Male   | No             |               | Yes                           | FL resident  | 04/12/20          |
| 48,664 | Seminole | 59  | Female | No             |               | No                            | FL resident  | 04/12/20          |
| 48,665 | Seminole | 70  | Male   | No             |               | No                            | FL resident  | 04/12/20          |
| 48,666 | Seminole | 29  | Male   | No             |               | Yes                           | FL resident  | 04/12/20          |
| 48,667 | Seminole | 24  | Female | No             |               | Yes                           | FL resident  | 04/12/20          |
| 48,668 | Seminole | 35  | Male   | No             |               | No                            | FL resident  | 04/12/20          |
| 48,669 | Seminole | 57  | Male   | No             |               | No                            | FL resident  | 04/12/20          |
| 48,670 | Seminole | 45  | Female | No             |               | Yes                           | FL resident  | 04/12/20          |
| 48,671 | Seminole | 22  | Female | No             |               | Yes                           | FL resident  | 04/12/20          |
| 48,672 | Seminole | 23  | Male   | No             |               | No                            | FL resident  | 04/13/20          |
| 48,673 | Seminole | 6   | Male   | No             |               | Yes                           | FL resident  | 04/13/20          |
| 48,674 | Seminole | 38  | Female | No             |               | Yes                           | FL resident  | 04/13/20          |
| 48,675 | Seminole | 18  | Female | No             |               | Yes                           | FL resident  | 04/13/20          |
| 48,676 | Seminole | 78  | Female | No             |               | No                            | FL resident  | 04/13/20          |
| 48,677 | Seminole | 29  | Male   | No             |               | Yes                           | FL resident  | 04/14/20          |
| 48,678 | Seminole | 30  | Female | No             |               | Yes                           | FL resident  | 04/14/20          |
| 48,679 | Seminole | 57  | Male   | No             |               | No                            | FL resident  | 04/14/20          |
| 48,680 | Seminole | 37  | Female | No             |               | Yes                           | FL resident  | 04/15/20          |
| 48,681 | Seminole | 1   | Female | No             |               | Yes                           | FL resident  | 04/15/20          |
| 48,682 | Seminole | 86  | Female | No             |               | Yes                           | FL resident  | 04/15/20          |
| 48,683 | Seminole | 68  | Male   | No             |               | Yes                           | FL resident  | 04/15/20          |
| 48,684 | Seminole | 71  | Male   | No             |               | Yes                           | FL resident  | 04/15/20          |
| 48,685 | Seminole | 84  | Male   | No             |               | Yes                           | FL resident  | 04/15/20          |
| 48,686 | Seminole | 57  | Male   | No             |               | Yes                           | FL resident  | 04/15/20          |
| 48,687 | Seminole | 87  | Male   | No             |               | Yes                           | FL resident  | 04/15/20          |
| 48,688 | Seminole | 56  | Male   | No             |               | Yes                           | FL resident  | 04/15/20          |
| 48,689 | Seminole | 76  | Female | No             |               | Yes                           | FL resident  | 04/15/20          |

# Coronavirus: line list of cases

Data verified as of May 24, 2020 at 10 AM

Data in this report are provisional and subject to change.

| Case   | County   | Age | Gender | Travel related | Travel detail   | Contact with a confirmed case | Jurisdiction | Date case counted |
|--------|----------|-----|--------|----------------|-----------------|-------------------------------|--------------|-------------------|
| 48,690 | Seminole | 72  | Male   | No             |                 | Yes                           | FL resident  | 04/15/20          |
| 48,691 | Seminole | 11  | Female | No             |                 | Yes                           | FL resident  | 04/16/20          |
| 48,692 | Seminole | 36  | Female | No             |                 | Yes                           | FL resident  | 04/16/20          |
| 48,693 | Seminole | 21  | Female | No             |                 | No                            | FL resident  | 04/16/20          |
| 48,694 | Seminole | 44  | Male   | Yes            | FL; UNKNOWN     | Yes                           | FL resident  | 04/16/20          |
| 48,695 | Seminole | 48  | Male   | No             |                 | Yes                           | FL resident  | 04/16/20          |
| 48,696 | Seminole | 19  | Female | No             |                 | Yes                           | FL resident  | 04/16/20          |
| 48,697 | Seminole | 27  | Female | No             |                 | No                            | FL resident  | 04/16/20          |
| 48,698 | Seminole | 8   | Female | No             |                 | Yes                           | FL resident  | 04/16/20          |
| 48,699 | Seminole | 70  | Male   | No             |                 | Yes                           | FL resident  | 04/16/20          |
| 48,700 | Seminole | 55  | Female | No             |                 | Yes                           | FL resident  | 04/16/20          |
| 48,701 | Seminole | 1   | Male   | No             |                 | Yes                           | FL resident  | 04/16/20          |
| 48,702 | Seminole | 41  | Female | No             |                 | Yes                           | FL resident  | 04/16/20          |
| 48,703 | Seminole | 35  | Female | No             |                 | Yes                           | FL resident  | 04/16/20          |
| 48,704 | Seminole | 59  | Male   | No             |                 | Yes                           | FL resident  | 04/16/20          |
| 48,705 | Seminole | 31  | Female | Yes            | NY              | No                            | FL resident  | 04/16/20          |
| 48,706 | Seminole | 72  | Male   | No             |                 | Yes                           | FL resident  | 04/16/20          |
| 48,707 | Seminole | 31  | Male   | No             |                 | Unknown                       | FL resident  | 04/16/20          |
| 48,708 | Seminole | 21  | Male   | No             |                 | Yes                           | FL resident  | 04/16/20          |
| 48,709 | Seminole | 41  | Female | No             |                 | Yes                           | FL resident  | 04/16/20          |
| 48,710 | Seminole | 48  | Male   | Yes            | FL; UNKNOWN     | Yes                           | FL resident  | 04/16/20          |
| 48,711 | Seminole | 30  | Female | No             |                 | Yes                           | FL resident  | 04/16/20          |
| 48,712 | Seminole | 36  | Female | No             |                 | No                            | FL resident  | 04/16/20          |
| 48,713 | Seminole | 51  | Female | No             |                 | Yes                           | FL resident  | 04/17/20          |
| 48,714 | Seminole | 27  | Female | No             |                 | Yes                           | FL resident  | 04/17/20          |
| 48,715 | Seminole | 73  | Male   | No             |                 | No                            | FL resident  | 04/17/20          |
| 48,716 | Seminole | 23  | Male   | No             |                 | No                            | FL resident  | 04/17/20          |
| 48,717 | Seminole | 1   | Female | No             |                 | Yes                           | FL resident  | 04/17/20          |
| 48,718 | Seminole | 33  | Male   | No             |                 | Yes                           | FL resident  | 04/17/20          |
| 48,719 | Seminole | 76  | Male   | Yes            | FL; UNKNOWN     | No                            | FL resident  | 04/18/20          |
| 48,720 | Seminole | 25  | Female | No             |                 | Unknown                       | FL resident  | 04/19/20          |
| 48,721 | Seminole | 79  | Male   | No             |                 | Yes                           | FL resident  | 04/19/20          |
| 48,722 | Seminole | 31  | Female | No             |                 | Yes                           | FL resident  | 04/19/20          |
| 48,723 | Seminole | 51  | Male   | Yes            | DE; FL; MO      | Yes                           | FL resident  | 04/19/20          |
| 48,724 | Seminole | 31  | Male   | No             |                 | No                            | FL resident  | 04/19/20          |
| 48,725 | Seminole | 25  | Female | No             |                 | No                            | FL resident  | 04/19/20          |
| 48,726 | Seminole | 53  | Female | No             |                 | Yes                           | FL resident  | 04/19/20          |
| 48,727 | Seminole | 75  | Female | No             |                 | Yes                           | FL resident  | 04/19/20          |
| 48,728 | Seminole | 48  | Female | No             |                 | Yes                           | FL resident  | 04/19/20          |
| 48,729 | Seminole | 51  | Male   | No             |                 | Yes                           | FL resident  | 04/20/20          |
| 48,730 | Seminole | 28  | Male   | No             |                 | Yes                           | FL resident  | 04/20/20          |
| 48,731 | Seminole | 57  | Female | No             |                 | Yes                           | FL resident  | 04/21/20          |
| 48,732 | Seminole | 40  | Male   | No             |                 | No                            | FL resident  | 04/21/20          |
| 48,733 | Seminole | 44  | Female | No             |                 | No                            | FL resident  | 04/21/20          |
| 48,734 | Seminole | 44  | Male   | No             |                 | No                            | FL resident  | 04/21/20          |
| 48,735 | Seminole | 65  | Female | No             |                 | Yes                           | FL resident  | 04/22/20          |
| 48,736 | Seminole | 32  | Female | No             |                 | Unknown                       | FL resident  | 04/22/20          |
| 48,737 | Seminole | 53  | Male   | No             |                 | Unknown                       | FL resident  | 04/22/20          |
| 48,738 | Seminole | 37  | Male   | No             |                 | Yes                           | FL resident  | 04/22/20          |
| 48,739 | Seminole | 80  | Male   | No             |                 | Yes                           | FL resident  | 04/22/20          |
| 48,740 | Seminole | 21  | Male   | Yes            | FL; PUERTO RICO | Yes                           | FL resident  | 04/23/20          |
| 48,741 | Seminole | 27  | Male   | No             |                 | Yes                           | FL resident  | 04/23/20          |
| 48,742 | Seminole | 26  | Female | No             |                 | Yes                           | FL resident  | 04/23/20          |
| 48,743 | Seminole | 41  | Female | No             |                 | Yes                           | FL resident  | 04/23/20          |
| 48,744 | Seminole | 43  | Male   | No             |                 | Unknown                       | FL resident  | 04/23/20          |
| 48,745 | Seminole | 26  | Female | No             |                 | Yes                           | FL resident  | 04/23/20          |
| 48,746 | Seminole | 38  | Male   | No             |                 | Yes                           | FL resident  | 04/24/20          |
| 48,747 | Seminole | 28  | Female | Yes            | CT; FL          | No                            | FL resident  | 04/24/20          |
| 48,748 | Seminole | 13  | Female | No             |                 | Yes                           | FL resident  | 04/24/20          |
| 48,749 | Seminole | 25  | Male   | No             |                 | Yes                           | FL resident  | 04/24/20          |
| 48,750 | Seminole | 31  | Female | No             |                 | Yes                           | FL resident  | 04/24/20          |
| 48,751 | Seminole | 52  | Male   | No             |                 | Yes                           | FL resident  | 04/24/20          |

# Coronavirus: line list of cases

Data verified as of May 24, 2020 at 10 AM

Data in this report are provisional and subject to change.

| Case   | County   | Age | Gender | Travel related | Travel detail | Contact with a confirmed case | Jurisdiction | Date case counted |
|--------|----------|-----|--------|----------------|---------------|-------------------------------|--------------|-------------------|
| 48,752 | Seminole | 23  | Female | No             |               | Yes                           | FL resident  | 04/25/20          |
| 48,753 | Seminole | 91  | Female | No             |               | Yes                           | FL resident  | 04/25/20          |
| 48,754 | Seminole | 91  | Female | No             |               | Yes                           | FL resident  | 04/25/20          |
| 48,755 | Seminole | 98  | Female | No             |               | Yes                           | FL resident  | 04/25/20          |
| 48,756 | Seminole | 77  | Female | No             |               | Yes                           | FL resident  | 04/25/20          |
| 48,757 | Seminole | 84  | Female | No             |               | Yes                           | FL resident  | 04/25/20          |
| 48,758 | Seminole | 39  | Female | No             |               | Yes                           | FL resident  | 04/25/20          |
| 48,759 | Seminole | 36  | Female | No             |               | Yes                           | FL resident  | 04/25/20          |
| 48,760 | Seminole | 15  | Male   | No             |               | Yes                           | FL resident  | 04/26/20          |
| 48,761 | Seminole | 43  | Female | No             |               | Yes                           | FL resident  | 04/26/20          |
| 48,762 | Seminole | 42  | Female | No             |               | Yes                           | FL resident  | 04/26/20          |
| 48,763 | Seminole | 78  | Female | No             |               | Yes                           | FL resident  | 04/26/20          |
| 48,764 | Seminole | 32  | Female | No             |               | Yes                           | FL resident  | 04/26/20          |
| 48,765 | Seminole | 7   | Female | No             |               | Yes                           | FL resident  | 04/26/20          |
| 48,766 | Seminole | 47  | Male   | No             |               | Yes                           | FL resident  | 04/26/20          |
| 48,767 | Seminole | 35  | Female | No             |               | Yes                           | FL resident  | 04/27/20          |
| 48,768 | Seminole | 23  | Male   | No             |               | Yes                           | FL resident  | 04/27/20          |
| 48,769 | Seminole | 60  | Female | No             |               | Yes                           | FL resident  | 04/27/20          |
| 48,770 | Seminole | 22  | Male   | No             |               | Yes                           | FL resident  | 04/27/20          |
| 48,771 | Seminole | 71  | Female | Yes            | FL; SC        | No                            | FL resident  | 04/27/20          |
| 48,772 | Seminole | 27  | Female | No             |               | Yes                           | FL resident  | 04/27/20          |
| 48,773 | Seminole | 61  | Male   | No             |               | Yes                           | FL resident  | 04/27/20          |
| 48,774 | Seminole | 46  | Female | No             |               | Yes                           | FL resident  | 04/27/20          |
| 48,775 | Seminole | 51  | Male   | No             |               | No                            | FL resident  | 04/28/20          |
| 48,776 | Seminole | 22  | Male   | No             |               | Yes                           | FL resident  | 04/28/20          |
| 48,777 | Seminole | 88  | Male   | No             |               | No                            | FL resident  | 04/28/20          |
| 48,778 | Seminole | 21  | Male   | No             |               | Yes                           | FL resident  | 04/28/20          |
| 48,779 | Seminole | 49  | Male   | No             |               | Yes                           | FL resident  | 04/29/20          |
| 48,780 | Seminole | 36  | Female | No             |               | Yes                           | FL resident  | 04/29/20          |
| 48,781 | Seminole | 7   | Female | No             |               | Yes                           | FL resident  | 04/29/20          |
| 48,782 | Seminole | 52  | Female | No             |               | No                            | FL resident  | 04/29/20          |
| 48,783 | Seminole | 52  | Male   | No             |               | Yes                           | FL resident  | 04/29/20          |
| 48,784 | Seminole | 28  | Male   | No             |               | Yes                           | FL resident  | 04/29/20          |
| 48,785 | Seminole | 68  | Male   | No             |               | No                            | FL resident  | 04/30/20          |
| 48,786 | Seminole | 27  | Male   | No             |               | Yes                           | FL resident  | 04/30/20          |
| 48,787 | Seminole | 27  | Female | No             |               | Yes                           | FL resident  | 04/30/20          |
| 48,788 | Seminole | 61  | Male   | No             |               | Yes                           | FL resident  | 04/30/20          |
| 48,789 | Seminole | 83  | Female | No             |               | Yes                           | FL resident  | 04/30/20          |
| 48,790 | Seminole | 48  | Female | No             |               | No                            | FL resident  | 04/30/20          |
| 48,791 | Seminole | 55  | Female | No             |               | No                            | FL resident  | 04/30/20          |
| 48,792 | Seminole | 68  | Female | No             |               | No                            | FL resident  | 04/30/20          |
| 48,793 | Seminole | 21  | Male   | No             |               | Yes                           | FL resident  | 04/30/20          |
| 48,794 | Seminole | 0   | Female | No             |               | No                            | FL resident  | 05/01/20          |
| 48,795 | Seminole | 57  | Female | No             |               | No                            | FL resident  | 05/01/20          |
| 48,796 | Seminole | 52  | Female | Unknown        |               | Yes                           | FL resident  | 05/01/20          |
| 48,797 | Seminole | 55  | Male   | No             |               | Yes                           | FL resident  | 05/01/20          |
| 48,798 | Seminole | 14  | Male   | No             |               | No                            | FL resident  | 05/01/20          |
| 48,799 | Seminole | 42  | Female | No             |               | No                            | FL resident  | 05/01/20          |
| 48,800 | Seminole | 31  | Female | No             |               | Unknown                       | FL resident  | 05/01/20          |
| 48,801 | Seminole | 91  | Female | No             |               | Yes                           | FL resident  | 05/01/20          |
| 48,802 | Seminole | 53  | Female | No             |               | Yes                           | FL resident  | 05/01/20          |
| 48,803 | Seminole | 21  | Female | No             |               | Yes                           | FL resident  | 05/03/20          |
| 48,804 | Seminole | 23  | Female | No             |               | Yes                           | FL resident  | 05/03/20          |
| 48,805 | Seminole | 39  | Female | No             |               | No                            | FL resident  | 05/04/20          |
| 48,806 | Seminole | 68  | Female | No             |               | No                            | FL resident  | 05/04/20          |
| 48,807 | Seminole | 89  | Female | No             |               | No                            | FL resident  | 05/04/20          |
| 48,808 | Seminole | 57  | Female | No             |               | Yes                           | FL resident  | 05/04/20          |
| 48,809 | Seminole | 66  | Female | No             |               | Unknown                       | FL resident  | 05/04/20          |
| 48,810 | Seminole | 66  | Male   | No             |               | Yes                           | FL resident  | 05/05/20          |
| 48,811 | Seminole | 62  | Male   | No             |               | Yes                           | FL resident  | 05/05/20          |
| 48,812 | Seminole | 54  | Male   | No             |               | Yes                           | FL resident  | 05/05/20          |
| 48,813 | Seminole | 39  | Male   | No             |               | Yes                           | FL resident  | 05/05/20          |

# Coronavirus: line list of cases

Data verified as of May 24, 2020 at 10 AM

Data in this report are provisional and subject to change.

| Case   | County    | Age | Gender | Travel related | Travel detail   | Contact with a confirmed case | Jurisdiction    | Date case counted |
|--------|-----------|-----|--------|----------------|-----------------|-------------------------------|-----------------|-------------------|
| 48,814 | Seminole  | 2   | Male   | No             |                 | Yes                           | FL resident     | 05/06/20          |
| 48,815 | Seminole  | 2   | Female | No             |                 | No                            | FL resident     | 05/07/20          |
| 48,816 | Seminole  | 23  | Female | No             |                 | Yes                           | FL resident     | 05/08/20          |
| 48,817 | Seminole  | 22  | Female | No             |                 | No                            | FL resident     | 05/08/20          |
| 48,818 | Seminole  | 48  | Male   | No             |                 | Yes                           | FL resident     | 05/10/20          |
| 48,819 | Seminole  | 87  | Male   | No             |                 | No                            | FL resident     | 05/11/20          |
| 48,820 | Seminole  | 66  | Female | No             |                 | Yes                           | FL resident     | 05/11/20          |
| 48,821 | Seminole  | 29  | Female | No             |                 | Yes                           | FL resident     | 05/11/20          |
| 48,822 | Seminole  | 61  | Female | No             |                 | No                            | FL resident     | 05/12/20          |
| 48,823 | Seminole  | 26  | Male   | No             |                 | No                            | FL resident     | 05/12/20          |
| 48,824 | Seminole  | 33  | Male   | No             |                 | No                            | FL resident     | 05/12/20          |
| 48,825 | Seminole  | 39  | Female | No             |                 | No                            | FL resident     | 05/13/20          |
| 48,826 | Seminole  | 81  | Female | No             |                 | Yes                           | FL resident     | 05/13/20          |
| 48,827 | Seminole  | 83  | Female | No             |                 | Yes                           | FL resident     | 05/13/20          |
| 48,828 | Seminole  | 70  | Female | No             |                 | No                            | FL resident     | 05/14/20          |
| 48,829 | Seminole  | 60  | Male   | No             |                 | No                            | FL resident     | 05/15/20          |
| 48,830 | Seminole  | 65  | Female | No             |                 | No                            | FL resident     | 05/15/20          |
| 48,831 | Seminole  | 73  | Male   | No             |                 | No                            | FL resident     | 05/15/20          |
| 48,832 | Seminole  | 42  | Male   | No             |                 | No                            | FL resident     | 05/15/20          |
| 48,833 | Seminole  | 45  | Male   | No             |                 | Yes                           | FL resident     | 05/16/20          |
| 48,834 | Seminole  | 30  | Male   | Unknown        |                 | No                            | FL resident     | 05/16/20          |
| 48,835 | Seminole  | 50  | Female | No             |                 | Yes                           | FL resident     | 05/17/20          |
| 48,836 | Seminole  | 53  | Male   | No             |                 | Yes                           | FL resident     | 05/17/20          |
| 48,837 | Seminole  | 83  | Male   | No             |                 | No                            | FL resident     | 05/18/20          |
| 48,838 | Seminole  | 56  | Female | No             |                 | No                            | FL resident     | 05/18/20          |
| 48,839 | Seminole  | 28  | Female | No             |                 | No                            | FL resident     | 05/18/20          |
| 48,840 | Seminole  | 0   | Male   | Unknown        |                 |                               | FL resident     | 05/18/20          |
| 48,841 | Seminole  | 39  | Female | No             |                 | Yes                           | FL resident     | 05/18/20          |
| 48,842 | Seminole  | 25  | Female | No             |                 | No                            | FL resident     | 05/19/20          |
| 48,843 | Seminole  | 58  | Female | No             |                 | No                            | FL resident     | 05/20/20          |
| 48,844 | Seminole  | 35  | Male   | Unknown        |                 | Unknown                       | FL resident     | 05/20/20          |
| 48,845 | Seminole  | 18  | Male   | No             |                 | No                            | FL resident     | 05/21/20          |
| 48,846 | Seminole  | 35  | Female | Yes            | FL; MN          | Yes                           | FL resident     | 05/21/20          |
| 48,847 | Seminole  | 18  | Female | Yes            | GEORGIA         | Yes                           | FL resident     | 05/21/20          |
| 48,848 | Seminole  | 52  | Male   | No             |                 | No                            | FL resident     | 05/22/20          |
| 48,849 | Seminole  | 56  | Male   | No             |                 | Yes                           | FL resident     | 05/22/20          |
| 48,850 | Seminole  | 92  | Male   | No             |                 | No                            | FL resident     | 05/22/20          |
| 48,851 | Seminole  | 39  | Female | No             |                 | Unknown                       | FL resident     | 05/22/20          |
| 48,852 | Seminole  | 67  | Female | Yes            | FL; PA          | No                            | FL resident     | 05/22/20          |
| 48,853 | Seminole  | 12  | Female | Yes            | GEORGIA         | Yes                           | FL resident     | 05/22/20          |
| 48,854 | Seminole  | 67  | Female | No             |                 | Unknown                       | FL resident     | 05/22/20          |
| 48,855 | Seminole  | 20  | Female | No             |                 | Unknown                       | FL resident     | 05/23/20          |
| 48,856 | Seminole  | 36  | Female | No             |                 | No                            | FL resident     | 05/23/20          |
| 48,857 | Seminole  | 41  | Male   | No             |                 | No                            | FL resident     | 05/23/20          |
| 48,858 | Seminole  | 38  | Male   | Unknown        |                 |                               | FL resident     | 05/24/20          |
| 48,859 | Seminole  | 37  | Male   | Unknown        |                 |                               | FL resident     | 05/24/20          |
| 48,860 | Seminole  | 70  | Male   | Yes            | NY              | Yes                           | Non-FL resident | 03/17/20          |
| 48,861 | Seminole  | 29  | Female | Yes            | NY              | No                            | Non-FL resident | 03/26/20          |
| 48,862 | Seminole  | 25  | Female | Yes            | NY              | No                            | Non-FL resident | 03/28/20          |
| 48,863 | Seminole  | 44  | Male   | No             |                 | No                            | Non-FL resident | 03/29/20          |
| 48,864 | Seminole  | 29  | Female | Yes            | FL; NJ          | No                            | Non-FL resident | 04/04/20          |
| 48,865 | Seminole  | 42  | Female | Yes            | NY              | Unknown                       | Non-FL resident | 04/04/20          |
| 48,866 | St. Johns | 64  | Female | No             |                 | No                            | FL resident     | 03/14/20          |
| 48,867 | St. Johns | 49  | Male   | Yes            | EUROPE; HUNGARY | No                            | FL resident     | 03/16/20          |
| 48,868 | St. Johns | 53  | Female | Yes            | CO              | Yes                           | FL resident     | 03/18/20          |
| 48,869 | St. Johns | 68  | Male   | No             |                 | No                            | FL resident     | 03/20/20          |
| 48,870 | St. Johns | 47  | Male   | No             |                 | Yes                           | FL resident     | 03/20/20          |
| 48,871 | St. Johns | 47  | Female | No             |                 | Yes                           | FL resident     | 03/20/20          |
| 48,872 | St. Johns | 38  | Female | Yes            | FL; MN          | Yes                           | FL resident     | 03/20/20          |
| 48,873 | St. Johns | 49  | Male   | No             |                 | No                            | FL resident     | 03/21/20          |
| 48,874 | St. Johns | 67  | Male   | No             |                 | Yes                           | FL resident     | 03/21/20          |
| 48,875 | St. Johns | 50  | Male   | No             |                 | Yes                           | FL resident     | 03/22/20          |

# Coronavirus: line list of cases

Data verified as of May 24, 2020 at 10 AM

Data in this report are provisional and subject to change.

| Case   | County    | Age | Gender | Travel related | Travel detail                   | Contact with a confirmed case | Jurisdiction | Date case counted |
|--------|-----------|-----|--------|----------------|---------------------------------|-------------------------------|--------------|-------------------|
| 48,876 | St. Johns | 76  | Male   | No             |                                 | No                            | FL resident  | 03/22/20          |
| 48,877 | St. Johns | 33  | Male   | No             |                                 | No                            | FL resident  | 03/22/20          |
| 48,878 | St. Johns | 40  | Male   | No             |                                 | No                            | FL resident  | 03/22/20          |
| 48,879 | St. Johns | 53  | Female | No             |                                 | Yes                           | FL resident  | 03/22/20          |
| 48,880 | St. Johns | 44  | Male   | No             |                                 | No                            | FL resident  | 03/22/20          |
| 48,881 | St. Johns | 69  | Male   | No             |                                 | No                            | FL resident  | 03/22/20          |
| 48,882 | St. Johns | 22  | Male   | No             |                                 | Yes                           | FL resident  | 03/22/20          |
| 48,883 | St. Johns | 72  | Male   | No             |                                 | Yes                           | FL resident  | 03/23/20          |
| 48,884 | St. Johns | 52  | Male   | Yes            | FL; MN                          | Yes                           | FL resident  | 03/23/20          |
| 48,885 | St. Johns | 21  | Male   | No             |                                 | Yes                           | FL resident  | 03/23/20          |
| 48,886 | St. Johns | 63  | Male   | Yes            | UNITED KINGDOM                  | Unknown                       | FL resident  | 03/24/20          |
| 48,887 | St. Johns | 59  | Male   | Yes            | BURKINA FASO                    | Yes                           | FL resident  | 03/24/20          |
| 48,888 | St. Johns | 34  | Male   | Yes            | NY                              | Yes                           | FL resident  | 03/24/20          |
| 48,889 | St. Johns | 44  | Female | No             |                                 | Unknown                       | FL resident  | 03/25/20          |
| 48,890 | St. Johns | 69  | Female | Yes            | GA                              | Yes                           | FL resident  | 03/25/20          |
| 48,891 | St. Johns | 72  | Female | No             |                                 | Yes                           | FL resident  | 03/25/20          |
| 48,892 | St. Johns | 12  | Male   | Yes            | CO; FL                          | Yes                           | FL resident  | 03/26/20          |
| 48,893 | St. Johns | 12  | Male   | Yes            | CO; FL                          | Yes                           | FL resident  | 03/26/20          |
| 48,894 | St. Johns | 48  | Female | Yes            | CO; FL                          | Yes                           | FL resident  | 03/26/20          |
| 48,895 | St. Johns | 70  | Female | No             |                                 | Yes                           | FL resident  | 03/26/20          |
| 48,896 | St. Johns | 57  | Female | No             |                                 | No                            | FL resident  | 03/26/20          |
| 48,897 | St. Johns | 21  | Male   | Yes            | PORTUGAL; SPAIN; UNITED KINGDOM | Yes                           | FL resident  | 03/26/20          |
| 48,898 | St. Johns | 72  | Female | No             |                                 | No                            | FL resident  | 03/26/20          |
| 48,899 | St. Johns | 52  | Male   | Yes            | NY                              | Yes                           | FL resident  | 03/26/20          |
| 48,900 | St. Johns | 52  | Female | No             |                                 | No                            | FL resident  | 03/26/20          |
| 48,901 | St. Johns | 57  | Male   | Yes            | TX                              | Yes                           | FL resident  | 03/27/20          |
| 48,902 | St. Johns | 74  | Female | No             |                                 | No                            | FL resident  | 03/27/20          |
| 48,903 | St. Johns | 64  | Male   | Yes            | LA                              | No                            | FL resident  | 03/27/20          |
| 48,904 | St. Johns | 63  | Male   | Yes            | NY                              | No                            | FL resident  | 03/27/20          |
| 48,905 | St. Johns | 91  | Female | No             |                                 | No                            | FL resident  | 03/27/20          |
| 48,906 | St. Johns | 74  | Male   | No             |                                 | Yes                           | FL resident  | 03/27/20          |
| 48,907 | St. Johns | 56  | Male   | Yes            | LA                              | Yes                           | FL resident  | 03/27/20          |
| 48,908 | St. Johns | 33  | Male   | Yes            | CARIBBEAN                       | No                            | FL resident  | 03/27/20          |
| 48,909 | St. Johns | 81  | Male   | No             |                                 | Yes                           | FL resident  | 03/27/20          |
| 48,910 | St. Johns | 39  | Male   | Yes            | FL; NJ                          | No                            | FL resident  | 03/28/20          |
| 48,911 | St. Johns | 62  | Male   | Yes            | MT                              | Yes                           | FL resident  | 03/28/20          |
| 48,912 | St. Johns | 44  | Male   | No             |                                 | Yes                           | FL resident  | 03/28/20          |
| 48,913 | St. Johns | 76  | Male   | Yes            | MT                              | Yes                           | FL resident  | 03/28/20          |
| 48,914 | St. Johns | 49  | Male   | Yes            | CURACAO; MA                     | No                            | FL resident  | 03/29/20          |
| 48,915 | St. Johns | 30  | Male   | Yes            | ST. KITTS AND NEVIS             | Yes                           | FL resident  | 03/29/20          |
| 48,916 | St. Johns | 81  | Male   | Yes            | CA                              | No                            | FL resident  | 03/29/20          |
| 48,917 | St. Johns | 57  | Female | No             |                                 | Yes                           | FL resident  | 03/29/20          |
| 48,918 | St. Johns | 69  | Female | No             |                                 | No                            | FL resident  | 03/29/20          |
| 48,919 | St. Johns | 61  | Male   | No             |                                 | Yes                           | FL resident  | 03/29/20          |
| 48,920 | St. Johns | 73  | Female | No             |                                 | Yes                           | FL resident  | 03/29/20          |
| 48,921 | St. Johns | 32  | Male   | No             |                                 | Yes                           | FL resident  | 03/29/20          |
| 48,922 | St. Johns | 52  | Male   | No             |                                 | Yes                           | FL resident  | 03/29/20          |
| 48,923 | St. Johns | 57  | Female | No             |                                 | No                            | FL resident  | 03/29/20          |
| 48,924 | St. Johns | 9   | Female | No             |                                 | Yes                           | FL resident  | 03/29/20          |
| 48,925 | St. Johns | 55  | Female | Yes            | FL; OH                          | No                            | FL resident  | 03/29/20          |
| 48,926 | St. Johns | 70  | Male   | Yes            | CA; LA                          | Yes                           | FL resident  | 03/30/20          |
| 48,927 | St. Johns | 50  | Female | No             |                                 | Yes                           | FL resident  | 03/30/20          |
| 48,928 | St. Johns | 22  | Male   | Yes            | MA                              | Yes                           | FL resident  | 03/30/20          |
| 48,929 | St. Johns | 68  | Female | No             |                                 | No                            | FL resident  | 03/30/20          |
| 48,930 | St. Johns | 62  | Female | No             |                                 | No                            | FL resident  | 03/30/20          |
| 48,931 | St. Johns | 51  | Male   | Yes            | CO                              | No                            | FL resident  | 03/31/20          |
| 48,932 | St. Johns | 37  | Female | No             |                                 | Yes                           | FL resident  | 03/31/20          |
| 48,933 | St. Johns | 69  | Female | Yes            | Greece; India; Turkey           | Unknown                       | FL resident  | 03/31/20          |
| 48,934 | St. Johns | 68  | Female | Yes            | CO; ID                          | No                            | FL resident  | 03/31/20          |
| 48,935 | St. Johns | 45  | Female | No             |                                 | Yes                           | FL resident  | 03/31/20          |
| 48,936 | St. Johns | 27  | Female | Yes            | SC                              | Yes                           | FL resident  | 03/31/20          |

# Coronavirus: line list of cases

Data verified as of May 24, 2020 at 10 AM

Data in this report are provisional and subject to change.

| Case   | County    | Age | Gender | Travel related | Travel detail                      | Contact with a confirmed case | Jurisdiction | Date case counted |
|--------|-----------|-----|--------|----------------|------------------------------------|-------------------------------|--------------|-------------------|
| 48,937 | St. Johns | 56  | Female | Yes            | CA; LA                             | Yes                           | FL resident  | 03/31/20          |
| 48,938 | St. Johns | 30  | Female | No             |                                    | Yes                           | FL resident  | 03/31/20          |
| 48,939 | St. Johns | 63  | Female | No             |                                    | Yes                           | FL resident  | 03/31/20          |
| 48,940 | St. Johns | 62  | Male   | Yes            | DC; IL; IN; MD; NY; OH; PA; RI; TX | Unknown                       | FL resident  | 03/31/20          |
| 48,941 | St. Johns | 18  | Female | No             |                                    | Yes                           | FL resident  | 03/31/20          |
| 48,942 | St. Johns | 62  | Male   | Yes            | FL; MA                             | Yes                           | FL resident  | 03/31/20          |
| 48,943 | St. Johns | 51  | Male   | Yes            | FL; INDIA; NJ                      | No                            | FL resident  | 03/31/20          |
| 48,944 | St. Johns | 65  | Male   | Yes            | NY                                 | Yes                           | FL resident  | 03/31/20          |
| 48,945 | St. Johns | 52  | Male   | No             |                                    | No                            | FL resident  | 04/01/20          |
| 48,946 | St. Johns | 47  | Female | No             |                                    | Yes                           | FL resident  | 04/01/20          |
| 48,947 | St. Johns | 62  | Female | Yes            | FL; MA; NJ; PA                     | No                            | FL resident  | 04/01/20          |
| 48,948 | St. Johns | 73  | Male   | No             |                                    | Yes                           | FL resident  | 04/01/20          |
| 48,949 | St. Johns | 28  | Female | No             |                                    | Yes                           | FL resident  | 04/01/20          |
| 48,950 | St. Johns | 38  | Female | No             |                                    | Yes                           | FL resident  | 04/01/20          |
| 48,951 | St. Johns | 64  | Male   | Yes            | CA; MEXICO                         | No                            | FL resident  | 04/01/20          |
| 48,952 | St. Johns | 58  | Female | No             |                                    | Yes                           | FL resident  | 04/01/20          |
| 48,953 | St. Johns | 26  | Female | Unknown        |                                    | Yes                           | FL resident  | 04/01/20          |
| 48,954 | St. Johns | 57  | Male   | Unknown        |                                    | No                            | FL resident  | 04/01/20          |
| 48,955 | St. Johns | 60  | Male   | No             |                                    | No                            | FL resident  | 04/02/20          |
| 48,956 | St. Johns | 75  | Male   | Yes            | AZ; NC; WV                         | Yes                           | FL resident  | 04/02/20          |
| 48,957 | St. Johns | 66  | Female | No             |                                    | No                            | FL resident  | 04/02/20          |
| 48,958 | St. Johns | 44  | Female | No             |                                    | Yes                           | FL resident  | 04/02/20          |
| 48,959 | St. Johns | 69  | Female | No             |                                    | Yes                           | FL resident  | 04/02/20          |
| 48,960 | St. Johns | 70  | Female | No             |                                    | No                            | FL resident  | 04/02/20          |
| 48,961 | St. Johns | 36  | Female | No             |                                    | Yes                           | FL resident  | 04/02/20          |
| 48,962 | St. Johns | 48  | Female | No             |                                    | No                            | FL resident  | 04/02/20          |
| 48,963 | St. Johns | 62  | Female | No             |                                    | No                            | FL resident  | 04/02/20          |
| 48,964 | St. Johns | 59  | Male   | No             |                                    | Yes                           | FL resident  | 04/02/20          |
| 48,965 | St. Johns | 57  | Male   | No             |                                    | Yes                           | FL resident  | 04/02/20          |
| 48,966 | St. Johns | 58  | Female | Yes            | NY                                 | Yes                           | FL resident  | 04/02/20          |
| 48,967 | St. Johns | 35  | Female | Yes            | FL; NY                             | Yes                           | FL resident  | 04/02/20          |
| 48,968 | St. Johns | 18  | Female | No             |                                    | Yes                           | FL resident  | 04/03/20          |
| 48,969 | St. Johns | 43  | Male   | No             |                                    | Yes                           | FL resident  | 04/03/20          |
| 48,970 | St. Johns | 68  | Female | Yes            | CARIBBEAN; MT                      | Yes                           | FL resident  | 04/03/20          |
| 48,971 | St. Johns | 53  | Male   | Unknown        |                                    | Yes                           | FL resident  | 04/03/20          |
| 48,972 | St. Johns | 57  | Male   | No             |                                    | No                            | FL resident  | 04/03/20          |
| 48,973 | St. Johns | 24  | Male   | Yes            | CO                                 | No                            | FL resident  | 04/03/20          |
| 48,974 | St. Johns | 48  | Female | No             |                                    | No                            | FL resident  | 04/03/20          |
| 48,975 | St. Johns | 59  | Female | Yes            | NY                                 | Yes                           | FL resident  | 04/03/20          |
| 48,976 | St. Johns | 48  | Male   | No             |                                    | Yes                           | FL resident  | 04/03/20          |
| 48,977 | St. Johns | 66  | Male   | Yes            | CA; FL; TX                         | Yes                           | FL resident  | 04/03/20          |
| 48,978 | St. Johns | 29  | Female | No             |                                    | Unknown                       | FL resident  | 04/03/20          |
| 48,979 | St. Johns | 56  | Male   | Yes            | LA; NY                             | No                            | FL resident  | 04/03/20          |
| 48,980 | St. Johns | 45  | Female | Yes            | CO                                 | No                            | FL resident  | 04/03/20          |
| 48,981 | St. Johns | 20  | Female | Unknown        |                                    | Yes                           | FL resident  | 04/03/20          |
| 48,982 | St. Johns | 53  | Male   | No             |                                    | Unknown                       | FL resident  | 04/03/20          |
| 48,983 | St. Johns | 62  | Male   | No             |                                    | Yes                           | FL resident  | 04/03/20          |
| 48,984 | St. Johns | 70  | Male   | Yes            | BRAZIL; CA; CO                     | Yes                           | FL resident  | 04/04/20          |
| 48,985 | St. Johns | 48  | Female | Yes            | CURACAO                            | Yes                           | FL resident  | 04/04/20          |
| 48,986 | St. Johns | 65  | Female | Yes            | NY                                 | Yes                           | FL resident  | 04/04/20          |
| 48,987 | St. Johns | 52  | Male   | Yes            | FL; NC                             | No                            | FL resident  | 04/04/20          |
| 48,988 | St. Johns | 53  | Female | Unknown        |                                    | No                            | FL resident  | 04/04/20          |
| 48,989 | St. Johns | 60  | Male   | Unknown        |                                    | Yes                           | FL resident  | 04/04/20          |
| 48,990 | St. Johns | 49  | Female | No             |                                    | Yes                           | FL resident  | 04/04/20          |
| 48,991 | St. Johns | 52  | Female | No             |                                    | Yes                           | FL resident  | 04/04/20          |
| 48,992 | St. Johns | 58  | Female | No             |                                    | No                            | FL resident  | 04/04/20          |
| 48,993 | St. Johns | 64  | Male   | No             |                                    | Yes                           | FL resident  | 04/04/20          |
| 48,994 | St. Johns | 66  | Female | No             |                                    | No                            | FL resident  | 04/04/20          |
| 48,995 | St. Johns | 75  | Male   | No             |                                    | Yes                           | FL resident  | 04/04/20          |
| 48,996 | St. Johns | 64  | Male   | Yes            | FL; ID; TX                         | No                            | FL resident  | 04/04/20          |
| 48,997 | St. Johns | 58  | Female | No             |                                    | Yes                           | FL resident  | 04/04/20          |

# Coronavirus: line list of cases

Data verified as of May 24, 2020 at 10 AM

Data in this report are provisional and subject to change.

| Case   | County    | Age | Gender | Travel related | Travel detail               | Contact with a confirmed case | Jurisdiction | Date case counted |
|--------|-----------|-----|--------|----------------|-----------------------------|-------------------------------|--------------|-------------------|
| 48,998 | St. Johns | 50  | Male   | No             |                             | Yes                           | FL resident  | 04/04/20          |
| 48,999 | St. Johns | 68  | Male   | No             |                             | No                            | FL resident  | 04/05/20          |
| 49,000 | St. Johns | 61  | Female | No             |                             | Yes                           | FL resident  | 04/05/20          |
| 49,001 | St. Johns | 33  | Male   | Yes            | NY                          | Yes                           | FL resident  | 04/05/20          |
| 49,002 | St. Johns | 73  | Male   | Unknown        |                             | Yes                           | FL resident  | 04/05/20          |
| 49,003 | St. Johns | 69  | Female | Yes            | CA                          | Yes                           | FL resident  | 04/05/20          |
| 49,004 | St. Johns | 48  | Female | No             |                             | Yes                           | FL resident  | 04/05/20          |
| 49,005 | St. Johns | 48  | Female | No             |                             | Yes                           | FL resident  | 04/05/20          |
| 49,006 | St. Johns | 17  | Female | No             |                             | Yes                           | FL resident  | 04/06/20          |
| 49,007 | St. Johns | 31  | Male   | No             |                             | Yes                           | FL resident  | 04/06/20          |
| 49,008 | St. Johns | 64  | Male   | Yes            | IL; MA                      | No                            | FL resident  | 04/06/20          |
| 49,009 | St. Johns | 58  | Male   | No             |                             | Yes                           | FL resident  | 04/06/20          |
| 49,010 | St. Johns | 80  | Male   | No             |                             | No                            | FL resident  | 04/06/20          |
| 49,011 | St. Johns | 49  | Male   | Yes            | NM                          | Yes                           | FL resident  | 04/06/20          |
| 49,012 | St. Johns | 36  | Male   | No             |                             | Yes                           | FL resident  | 04/07/20          |
| 49,013 | St. Johns | 29  | Female | No             |                             | Yes                           | FL resident  | 04/07/20          |
| 49,014 | St. Johns | 20  | Female | No             |                             | No                            | FL resident  | 04/07/20          |
| 49,015 | St. Johns | 28  | Female | No             |                             | Yes                           | FL resident  | 04/07/20          |
| 49,016 | St. Johns | 79  | Male   | Yes            | PA                          | Yes                           | FL resident  | 04/07/20          |
| 49,017 | St. Johns | 61  | Male   | No             |                             | No                            | FL resident  | 04/08/20          |
| 49,018 | St. Johns | 48  | Male   | No             |                             | Yes                           | FL resident  | 04/08/20          |
| 49,019 | St. Johns | 83  | Male   | No             |                             | Yes                           | FL resident  | 04/08/20          |
| 49,020 | St. Johns | 41  | Male   | No             |                             | No                            | FL resident  | 04/08/20          |
| 49,021 | St. Johns | 46  | Male   | Yes            | FL; MI                      | No                            | FL resident  | 04/09/20          |
| 49,022 | St. Johns | 42  | Male   | Unknown        |                             | Unknown                       | FL resident  | 04/09/20          |
| 49,023 | St. Johns | 57  | Female | No             |                             | Yes                           | FL resident  | 04/09/20          |
| 49,024 | St. Johns | 27  | Female | No             |                             | No                            | FL resident  | 04/09/20          |
| 49,025 | St. Johns | 55  | Female | No             |                             | Yes                           | FL resident  | 04/09/20          |
| 49,026 | St. Johns | 35  | Male   | No             |                             | No                            | FL resident  | 04/09/20          |
| 49,027 | St. Johns | 9   | Female | Yes            | FL; MD                      | Yes                           | FL resident  | 04/10/20          |
| 49,028 | St. Johns | 21  | Male   | No             |                             | Yes                           | FL resident  | 04/10/20          |
| 49,029 | St. Johns | 2   | Female | No             |                             | No                            | FL resident  | 04/10/20          |
| 49,030 | St. Johns | 67  | Male   | Yes            | CHILE; FL; FALKLAND ISLANDS | Yes                           | FL resident  | 04/11/20          |
| 49,031 | St. Johns | 52  | Female | No             |                             | Yes                           | FL resident  | 04/11/20          |
| 49,032 | St. Johns | 32  | Female | No             |                             | No                            | FL resident  | 04/11/20          |
| 49,033 | St. Johns | 53  | Female | No             |                             | Yes                           | FL resident  | 04/11/20          |
| 49,034 | St. Johns | 21  | Female | No             |                             | Yes                           | FL resident  | 04/12/20          |
| 49,035 | St. Johns | 45  | Female | No             |                             | No                            | FL resident  | 04/12/20          |
| 49,036 | St. Johns | 46  | Female | Yes            | FL; MD                      | Yes                           | FL resident  | 04/12/20          |
| 49,037 | St. Johns | 46  | Female | No             |                             | No                            | FL resident  | 04/12/20          |
| 49,038 | St. Johns | 66  | Male   | No             |                             | No                            | FL resident  | 04/13/20          |
| 49,039 | St. Johns | 44  | Male   | No             |                             | Yes                           | FL resident  | 04/14/20          |
| 49,040 | St. Johns | 48  | Male   | Yes            | FL; MD                      | Yes                           | FL resident  | 04/15/20          |
| 49,041 | St. Johns | 63  | Female | No             |                             | No                            | FL resident  | 04/15/20          |
| 49,042 | St. Johns | 56  | Male   | Unknown        |                             | Yes                           | FL resident  | 04/15/20          |
| 49,043 | St. Johns | 65  | Male   | No             |                             | Yes                           | FL resident  | 04/15/20          |
| 49,044 | St. Johns | 62  | Female | Yes            | NJ                          | No                            | FL resident  | 04/16/20          |
| 49,045 | St. Johns | 27  | Male   | Yes            | FL; NJ                      | No                            | FL resident  | 04/16/20          |
| 49,046 | St. Johns | 71  | Female | No             |                             | Yes                           | FL resident  | 04/16/20          |
| 49,047 | St. Johns | 65  | Female | No             |                             | No                            | FL resident  | 04/17/20          |
| 49,048 | St. Johns | 47  | Male   | No             |                             | Yes                           | FL resident  | 04/17/20          |
| 49,049 | St. Johns | 55  | Male   | No             |                             | Yes                           | FL resident  | 04/17/20          |
| 49,050 | St. Johns | 58  | Female | No             |                             | Yes                           | FL resident  | 04/17/20          |
| 49,051 | St. Johns | 80  | Female | No             |                             | No                            | FL resident  | 04/19/20          |
| 49,052 | St. Johns | 28  | Male   | No             |                             | Unknown                       | FL resident  | 04/19/20          |
| 49,053 | St. Johns | 19  | Female | No             |                             | No                            | FL resident  | 04/19/20          |
| 49,054 | St. Johns | 55  | Male   | Unknown        |                             | Yes                           | FL resident  | 04/20/20          |
| 49,055 | St. Johns | 50  | Female | No             |                             | No                            | FL resident  | 04/20/20          |
| 49,056 | St. Johns | 41  | Female | Yes            | GA                          | Yes                           | FL resident  | 04/21/20          |
| 49,057 | St. Johns | 61  | Male   | Yes            | NY                          | Yes                           | FL resident  | 04/22/20          |
| 49,058 | St. Johns | 12  | Male   | Yes            | NY                          | Yes                           | FL resident  | 04/23/20          |
| 49,059 | St. Johns | 21  | Female | No             |                             | Yes                           | FL resident  | 04/23/20          |

# Coronavirus: line list of cases

Data verified as of May 24, 2020 at 10 AM

Data in this report are provisional and subject to change.

| Case   | County    | Age | Gender | Travel related | Travel detail                            | Contact with a confirmed case | Jurisdiction    | Date case counted |
|--------|-----------|-----|--------|----------------|--|-------------------------------|-----------------|-------------------|
| 49,060 | St. Johns | 66  | Female | Yes            | ARGENTINA; CHILE; FALKLAND ISLANDS       | Yes                           | FL resident     | 04/23/20          |
| 49,061 | St. Johns | 50  | Female | No             |  | Yes                           | FL resident     | 04/23/20          |
| 49,062 | St. Johns | 35  | Male   | No             |  | Yes                           | FL resident     | 04/23/20          |
| 49,063 | St. Johns | 67  | Male   | No             |  | No                            | FL resident     | 04/23/20          |
| 49,064 | St. Johns | 70  | Female | No             |  | Yes                           | FL resident     | 04/24/20          |
| 49,065 | St. Johns | 60  | Female | Yes            | NY                                       | Yes                           | FL resident     | 04/24/20          |
| 49,066 | St. Johns | 19  | Female | No             |  | Yes                           | FL resident     | 04/25/20          |
| 49,067 | St. Johns | 37  | Female | No             |  | Unknown                       | FL resident     | 04/27/20          |
| 49,068 | St. Johns | 97  | Female | No             |  | Unknown                       | FL resident     | 04/27/20          |
| 49,069 | St. Johns | 41  | Male   | No             |  | No                            | FL resident     | 04/27/20          |
| 49,070 | St. Johns | 59  | Male   | Unknown        |  | No                            | FL resident     | 04/27/20          |
| 49,071 | St. Johns | 39  | Female | No             |  | Yes                           | FL resident     | 04/30/20          |
| 49,072 | St. Johns | 42  | Male   | No             |  | Unknown                       | FL resident     | 05/01/20          |
| 49,073 | St. Johns | 47  | Female | No             |  | No                            | FL resident     | 05/02/20          |
| 49,074 | St. Johns | 37  | Male   | Unknown        |  | No                            | FL resident     | 05/04/20          |
| 49,075 | St. Johns | 25  | Male   | No             |  | No                            | FL resident     | 05/05/20          |
| 49,076 | St. Johns | 23  | Female | Yes            | FL; IL                                   | Yes                           | FL resident     | 05/05/20          |
| 49,077 | St. Johns | 50  | Female | No             |  | Yes                           | FL resident     | 05/07/20          |
| 49,078 | St. Johns | 32  | Female | No             |  | Yes                           | FL resident     | 05/08/20          |
| 49,079 | St. Johns | 39  | Female | No             |  | Unknown                       | FL resident     | 05/10/20          |
| 49,080 | St. Johns | 4   | Male   | Yes            | FL; IL                                   | Yes                           | FL resident     | 05/11/20          |
| 49,081 | St. Johns | 71  | Female | No             |  | Unknown                       | FL resident     | 05/12/20          |
| 49,082 | St. Johns | 91  | Female | No             |  | Unknown                       | FL resident     | 05/12/20          |
| 49,083 | St. Johns | 77  | Female | No             |  | Unknown                       | FL resident     | 05/12/20          |
| 49,084 | St. Johns | 52  | Female | No             |  | No                            | FL resident     | 05/13/20          |
| 49,085 | St. Johns | 75  | Female | No             |  | No                            | FL resident     | 05/13/20          |
| 49,086 | St. Johns | 45  | Female | No             |  | Yes                           | FL resident     | 05/13/20          |
| 49,087 | St. Johns | 43  | Female | No             |  | Yes                           | FL resident     | 05/18/20          |
| 49,088 | St. Johns | 44  | Male   | No             |  | No                            | FL resident     | 05/18/20          |
| 49,089 | St. Johns | 59  | Male   | No             |  | Yes                           | FL resident     | 05/21/20          |
| 49,090 | St. Johns | 46  | Male   | No             |  | Yes                           | FL resident     | 05/21/20          |
| 49,091 | St. Johns | 61  | Female | Unknown        |  |                               | FL resident     | 05/22/20          |
| 49,092 | St. Johns | 40  | Male   | Unknown        |  |                               | FL resident     | 05/23/20          |
| 49,093 | St. Johns | 81  | Female | No             |  | Yes                           | FL resident     | 05/23/20          |
| 49,094 | St. Johns | 63  | Male   | Yes            | NY                                       | No                            | Non-FL resident | 03/12/20          |
| 49,095 | St. Johns | 46  | Male   | Yes            | FL; MN                                   | Yes                           | Non-FL resident | 03/18/20          |
| 49,096 | St. Johns | 70  | Male   | Yes            | NJ                                       | Unknown                       | Non-FL resident | 03/24/20          |
| 49,097 | St. Johns | 25  | Male   | Yes            | NJ                                       | No                            | Non-FL resident | 03/30/20          |
| 49,098 | St. Johns | 70  | Female | Yes            | NY                                       | Yes                           | Non-FL resident | 04/01/20          |
| 49,099 | St. Johns | 85  | Male   | Yes            | NY                                       | Unknown                       | Non-FL resident | 04/12/20          |
| 49,100 | St. Johns | 54  | Male   | Yes            | NJ                                       |                               | Non-FL resident | 04/17/20          |
| 49,101 | St. Johns | 77  | Female | Yes            | NY                                       |                               | Non-FL resident | 04/21/20          |
| 49,102 | St. Johns | 19  | Female | Yes            | MD                                       |                               | Non-FL resident | 04/29/20          |
| 49,103 | St. Johns | 55  | Female | Unknown        |  |                               | Non-FL resident | 05/12/20          |
| 49,104 | St. Johns | 21  | Male   | Yes            | OH                                       | Yes                           | Non-FL resident | 05/20/20          |
| 49,105 | St. Lucie | 56  | Male   | No             |  | Yes                           | FL resident     | 03/21/20          |
| 49,106 | St. Lucie | 77  | Male   | Yes            | DOMINICAN REPUBLIC; FL; TURKS AND CAICOS | No                            | FL resident     | 03/22/20          |
| 49,107 | St. Lucie | 45  | Female | No             |  | No                            | FL resident     | 03/22/20          |
| 49,108 | St. Lucie | 77  | Female | No             |  | No                            | FL resident     | 03/23/20          |
| 49,109 | St. Lucie | 26  | Female | No             |  | Yes                           | FL resident     | 03/23/20          |
| 49,110 | St. Lucie | 35  | Male   | No             |  | No                            | FL resident     | 03/24/20          |
| 49,111 | St. Lucie | 51  | Male   | No             |  | Yes                           | FL resident     | 03/24/20          |
| 49,112 | St. Lucie | 26  | Female | No             |  | No                            | FL resident     | 03/25/20          |
| 49,113 | St. Lucie | 73  | Male   | No             |  | No                            | FL resident     | 03/26/20          |
| 49,114 | St. Lucie | 95  | Female | No             |  | No                            | FL resident     | 03/26/20          |
| 49,115 | St. Lucie | 67  | Female | No             |  | Yes                           | FL resident     | 03/26/20          |
| 49,116 | St. Lucie | 59  | Male   | No             |  | No                            | FL resident     | 03/27/20          |
| 49,117 | St. Lucie | 60  | Male   | Yes            | FL; NY                                   | No                            | FL resident     | 03/27/20          |
| 49,118 | St. Lucie | 60  | Female | No             |  | No                            | FL resident     | 03/27/20          |
| 49,119 | St. Lucie | 41  | Male   | Yes            | FL; GA                                   | No                            | FL resident     | 03/27/20          |

# Coronavirus: line list of cases

Data verified as of May 24, 2020 at 10 AM

Data in this report are provisional and subject to change.

| Case   | County    | Age | Gender | Travel related | Travel detail  | Contact with a confirmed case | Jurisdiction | Date case counted |
|--------|-----------|-----|--------|----------------|----------------|-------------------------------|--------------|-------------------|
| 49,120 | St. Lucie | 56  | Female | Yes            | FL; NY         | Yes                           | FL resident  | 03/27/20          |
| 49,121 | St. Lucie | 54  | Female | No             |                | No                            | FL resident  | 03/27/20          |
| 49,122 | St. Lucie | 34  | Male   | Yes            | FL; OH         | No                            | FL resident  | 03/27/20          |
| 49,123 | St. Lucie | 70  | Female | No             |                | Yes                           | FL resident  | 03/28/20          |
| 49,124 | St. Lucie | 31  | Female | No             |                | No                            | FL resident  | 03/28/20          |
| 49,125 | St. Lucie | 42  | Female | No             |                | No                            | FL resident  | 03/29/20          |
| 49,126 | St. Lucie | 86  | Male   | No             |                | No                            | FL resident  | 03/30/20          |
| 49,127 | St. Lucie | 74  | Female | Yes            | UNITED KINGDOM | No                            | FL resident  | 03/30/20          |
| 49,128 | St. Lucie | 18  | Male   | No             |                | No                            | FL resident  | 03/30/20          |
| 49,129 | St. Lucie | 80  | Male   | No             |                | No                            | FL resident  | 03/30/20          |
| 49,130 | St. Lucie | 53  | Male   | No             |                | No                            | FL resident  | 03/30/20          |
| 49,131 | St. Lucie | 69  | Female | No             |                | No                            | FL resident  | 03/30/20          |
| 49,132 | St. Lucie | 65  | Male   | Yes            | NY             | Yes                           | FL resident  | 03/30/20          |
| 49,133 | St. Lucie | 51  | Male   | No             |                | No                            | FL resident  | 03/30/20          |
| 49,134 | St. Lucie | 68  | Male   | No             |                | Yes                           | FL resident  | 03/30/20          |
| 49,135 | St. Lucie | 62  | Female | No             |                | No                            | FL resident  | 03/31/20          |
| 49,136 | St. Lucie | 60  | Female | Yes            | NY             | Yes                           | FL resident  | 03/31/20          |
| 49,137 | St. Lucie | 77  | Female | Yes            | FL; NJ         | Yes                           | FL resident  | 03/31/20          |
| 49,138 | St. Lucie | 61  | Female | No             |                | No                            | FL resident  | 03/31/20          |
| 49,139 | St. Lucie | 65  | Male   | Yes            | NY             | No                            | FL resident  | 03/31/20          |
| 49,140 | St. Lucie | 75  | Female | Yes            | NY             | Yes                           | FL resident  | 03/31/20          |
| 49,141 | St. Lucie | 80  | Male   | No             |                | No                            | FL resident  | 03/31/20          |
| 49,142 | St. Lucie | 30  | Male   | No             |                | No                            | FL resident  | 03/31/20          |
| 49,143 | St. Lucie | 59  | Male   | No             |                | No                            | FL resident  | 04/01/20          |
| 49,144 | St. Lucie | 57  | Female | No             |                | No                            | FL resident  | 04/01/20          |
| 49,145 | St. Lucie | 61  | Female | Yes            | SOUTH AFRICA   | Yes                           | FL resident  | 04/01/20          |
| 49,146 | St. Lucie | 71  | Male   | Yes            | SOUTH AFRICA   | Yes                           | FL resident  | 04/01/20          |
| 49,147 | St. Lucie | 71  | Female | No             |                | No                            | FL resident  | 04/01/20          |
| 49,148 | St. Lucie | 66  | Male   | Yes            | FL; TN         | No                            | FL resident  | 04/01/20          |
| 49,149 | St. Lucie | 65  | Female | Yes            | NY             | No                            | FL resident  | 04/01/20          |
| 49,150 | St. Lucie | 45  | Female | No             |                | Yes                           | FL resident  | 04/02/20          |
| 49,151 | St. Lucie | 93  | Male   | No             |                | No                            | FL resident  | 04/03/20          |
| 49,152 | St. Lucie | 61  | Male   | Yes            | NJ             | No                            | FL resident  | 04/03/20          |
| 49,153 | St. Lucie | 68  | Female | No             |                | Yes                           | FL resident  | 04/03/20          |
| 49,154 | St. Lucie | 69  | Male   | No             |                | Yes                           | FL resident  | 04/03/20          |
| 49,155 | St. Lucie | 57  | Male   | Yes            | NY             | No                            | FL resident  | 04/03/20          |
| 49,156 | St. Lucie | 21  | Male   | Yes            | NY             | Yes                           | FL resident  | 04/03/20          |
| 49,157 | St. Lucie | 72  | Male   | No             |                | Yes                           | FL resident  | 04/03/20          |
| 49,158 | St. Lucie | 35  | Female | No             |                | No                            | FL resident  | 04/03/20          |
| 49,159 | St. Lucie | 41  | Female | No             |                | Yes                           | FL resident  | 04/03/20          |
| 49,160 | St. Lucie | 71  | Female | No             |                | Yes                           | FL resident  | 04/03/20          |
| 49,161 | St. Lucie | 79  | Female | No             |                | No                            | FL resident  | 04/03/20          |
| 49,162 | St. Lucie | 88  | Female | No             |                | Yes                           | FL resident  | 04/03/20          |
| 49,163 | St. Lucie | 73  | Male   | Yes            | EGYPT; GERMANY | No                            | FL resident  | 04/03/20          |
| 49,164 | St. Lucie | 52  | Female | No             |                | No                            | FL resident  | 04/03/20          |
| 49,165 | St. Lucie | 48  | Male   | Yes            | CARIBBEAN; FL  | Unknown                       | FL resident  | 04/03/20          |
| 49,166 | St. Lucie | 54  | Female | Yes            | EGYPT          | No                            | FL resident  | 04/03/20          |
| 49,167 | St. Lucie | 62  | Female | No             |                | Yes                           | FL resident  | 04/03/20          |
| 49,168 | St. Lucie | 75  | Female | No             |                | No                            | FL resident  | 04/03/20          |
| 49,169 | St. Lucie | 59  | Male   | No             |                | Yes                           | FL resident  | 04/04/20          |
| 49,170 | St. Lucie | 60  | Female | No             |                | No                            | FL resident  | 04/04/20          |
| 49,171 | St. Lucie | 63  | Female | No             |                | No                            | FL resident  | 04/04/20          |
| 49,172 | St. Lucie | 32  | Male   | No             |                | No                            | FL resident  | 04/04/20          |
| 49,173 | St. Lucie | 71  | Male   | No             |                | No                            | FL resident  | 04/04/20          |
| 49,174 | St. Lucie | 76  | Male   | No             |                | Yes                           | FL resident  | 04/04/20          |
| 49,175 | St. Lucie | 61  | Female | No             |                | Yes                           | FL resident  | 04/04/20          |
| 49,176 | St. Lucie | 39  | Female | No             |                | Yes                           | FL resident  | 04/04/20          |
| 49,177 | St. Lucie | 67  | Female | No             |                | Yes                           | FL resident  | 04/04/20          |
| 49,178 | St. Lucie | 66  | Male   | No             |                | No                            | FL resident  | 04/04/20          |
| 49,179 | St. Lucie | 38  | Female | No             |                | No                            | FL resident  | 04/04/20          |
| 49,180 | St. Lucie | 23  | Female | No             |                | Yes                           | FL resident  | 04/04/20          |
| 49,181 | St. Lucie | 43  | Female | Yes            | BAHAMAS; FL    | No                            | FL resident  | 04/04/20          |

# Coronavirus: line list of cases

Data verified as of May 24, 2020 at 10 AM

Data in this report are provisional and subject to change.

| Case   | County    | Age | Gender | Travel related | Travel detail  | Contact with a confirmed case | Jurisdiction | Date case counted |
|--------|-----------|-----|--------|----------------|----------------|-------------------------------|--------------|-------------------|
| 49,182 | St. Lucie | 82  | Male   | No             |                | Yes                           | FL resident  | 04/05/20          |
| 49,183 | St. Lucie | 48  | Female | Yes            | NY             | Yes                           | FL resident  | 04/05/20          |
| 49,184 | St. Lucie | 50  | Female | No             |                | No                            | FL resident  | 04/05/20          |
| 49,185 | St. Lucie | 36  | Male   | No             |                | No                            | FL resident  | 04/05/20          |
| 49,186 | St. Lucie | 82  | Male   | No             |                | No                            | FL resident  | 04/05/20          |
| 49,187 | St. Lucie | 85  | Female | Yes            | FL; NY         | Yes                           | FL resident  | 04/05/20          |
| 49,188 | St. Lucie | 82  | Female | No             |                | No                            | FL resident  | 04/05/20          |
| 49,189 | St. Lucie | 62  | Female | No             |                | No                            | FL resident  | 04/05/20          |
| 49,190 | St. Lucie | 65  | Female | No             |                | Yes                           | FL resident  | 04/05/20          |
| 49,191 | St. Lucie | 43  | Female | No             |                | No                            | FL resident  | 04/05/20          |
| 49,192 | St. Lucie | 64  | Female | No             |                | No                            | FL resident  | 04/05/20          |
| 49,193 | St. Lucie | 39  | Female | No             |                | Yes                           | FL resident  | 04/05/20          |
| 49,194 | St. Lucie | 61  | Female | No             |                | No                            | FL resident  | 04/05/20          |
| 49,195 | St. Lucie | 43  | Male   | No             |                | No                            | FL resident  | 04/05/20          |
| 49,196 | St. Lucie | 53  | Male   | No             |                | No                            | FL resident  | 04/06/20          |
| 49,197 | St. Lucie | 50  | Male   | Yes            | FL; NJ         | No                            | FL resident  | 04/06/20          |
| 49,198 | St. Lucie | 29  | Female | No             |                | Yes                           | FL resident  | 04/06/20          |
| 49,199 | St. Lucie | 38  | Female | No             |                | Yes                           | FL resident  | 04/06/20          |
| 49,200 | St. Lucie | 67  | Male   | No             |                | No                            | FL resident  | 04/06/20          |
| 49,201 | St. Lucie | 37  | Male   | Unknown        |                | No                            | FL resident  | 04/06/20          |
| 49,202 | St. Lucie | 70  | Female | Yes            | NY             | Yes                           | FL resident  | 04/06/20          |
| 49,203 | St. Lucie | 57  | Male   | No             |                | No                            | FL resident  | 04/06/20          |
| 49,204 | St. Lucie | 60  | Female | No             |                | Yes                           | FL resident  | 04/06/20          |
| 49,205 | St. Lucie | 66  | Male   | No             |                | No                            | FL resident  | 04/06/20          |
| 49,206 | St. Lucie | 74  | Male   | No             |                | Yes                           | FL resident  | 04/06/20          |
| 49,207 | St. Lucie | 52  | Male   | No             |                | Yes                           | FL resident  | 04/06/20          |
| 49,208 | St. Lucie | 82  | Male   | No             |                | No                            | FL resident  | 04/06/20          |
| 49,209 | St. Lucie | 76  | Male   | No             |                | No                            | FL resident  | 04/06/20          |
| 49,210 | St. Lucie | 74  | Male   | No             |                | No                            | FL resident  | 04/06/20          |
| 49,211 | St. Lucie | 30  | Female | No             |                | No                            | FL resident  | 04/06/20          |
| 49,212 | St. Lucie | 29  | Female | No             |                | Yes                           | FL resident  | 04/06/20          |
| 49,213 | St. Lucie | 55  | Male   | No             |                | No                            | FL resident  | 04/07/20          |
| 49,214 | St. Lucie | 75  | Female | Yes            | FL; NY         | No                            | FL resident  | 04/07/20          |
| 49,215 | St. Lucie | 19  | Male   | Unknown        |                | Yes                           | FL resident  | 04/07/20          |
| 49,216 | St. Lucie | 27  | Female | Yes            | FL; LA         | Yes                           | FL resident  | 04/07/20          |
| 49,217 | St. Lucie | 62  | Male   | No             |                | Yes                           | FL resident  | 04/07/20          |
| 49,218 | St. Lucie | 22  | Male   | No             |                | Yes                           | FL resident  | 04/07/20          |
| 49,219 | St. Lucie | 82  | Female | No             |                | Yes                           | FL resident  | 04/07/20          |
| 49,220 | St. Lucie | 93  | Female | No             |                | Yes                           | FL resident  | 04/07/20          |
| 49,221 | St. Lucie | 78  | Female | No             |                | Yes                           | FL resident  | 04/07/20          |
| 49,222 | St. Lucie | 67  | Female | Yes            | CO; FL; NY; TX | No                            | FL resident  | 04/07/20          |
| 49,223 | St. Lucie | 96  | Female | No             |                | Yes                           | FL resident  | 04/07/20          |
| 49,224 | St. Lucie | 36  | Female | No             |                | Yes                           | FL resident  | 04/08/20          |
| 49,225 | St. Lucie | 78  | Male   | No             |                | Yes                           | FL resident  | 04/08/20          |
| 49,226 | St. Lucie | 61  | Female | No             |                | Yes                           | FL resident  | 04/08/20          |
| 49,227 | St. Lucie | 40  | Female | No             |                | Yes                           | FL resident  | 04/08/20          |
| 49,228 | St. Lucie | 22  | Female | Yes            | FL; NY         | No                            | FL resident  | 04/08/20          |
| 49,229 | St. Lucie | 51  | Male   | No             |                | Yes                           | FL resident  | 04/08/20          |
| 49,230 | St. Lucie | 42  | Female | No             |                | No                            | FL resident  | 04/08/20          |
| 49,231 | St. Lucie | 58  | Male   | Yes            | CT             | No                            | FL resident  | 04/08/20          |
| 49,232 | St. Lucie | 92  | Female | No             |                | Yes                           | FL resident  | 04/09/20          |
| 49,233 | St. Lucie | 35  | Female | No             |                | No                            | FL resident  | 04/09/20          |
| 49,234 | St. Lucie | 43  | Female | Yes            | CT             | No                            | FL resident  | 04/09/20          |
| 49,235 | St. Lucie | 61  | Female | No             |                | No                            | FL resident  | 04/09/20          |
| 49,236 | St. Lucie | 83  | Female | No             |                | Yes                           | FL resident  | 04/09/20          |
| 49,237 | St. Lucie | 74  | Female | No             |                | Yes                           | FL resident  | 04/09/20          |
| 49,238 | St. Lucie | 81  | Female | No             |                | Yes                           | FL resident  | 04/09/20          |
| 49,239 | St. Lucie | 89  | Male   | Unknown        |                | Yes                           | FL resident  | 04/09/20          |
| 49,240 | St. Lucie | 73  | Female | No             |                | Yes                           | FL resident  | 04/09/20          |
| 49,241 | St. Lucie | 81  | Female | No             |                | Yes                           | FL resident  | 04/09/20          |
| 49,242 | St. Lucie | 54  | Male   | Yes            | FL; NY         | No                            | FL resident  | 04/09/20          |
| 49,243 | St. Lucie | 50  | Female | Unknown        |                | Yes                           | FL resident  | 04/09/20          |

# Coronavirus: line list of cases

Data verified as of May 24, 2020 at 10 AM

Data in this report are provisional and subject to change.

| Case   | County    | Age | Gender | Travel related | Travel detail | Contact with a confirmed case | Jurisdiction | Date case counted |
|--------|-----------|-----|--------|----------------|---------------|-------------------------------|--------------|-------------------|
| 49,244 | St. Lucie | 53  | Female | Unknown        |               | Yes                           | FL resident  | 04/10/20          |
| 49,245 | St. Lucie | 31  | Male   | No             |               | Yes                           | FL resident  | 04/10/20          |
| 49,246 | St. Lucie | 53  | Male   | Yes            | NY            | No                            | FL resident  | 04/10/20          |
| 49,247 | St. Lucie | 80  | Female | No             |               | Yes                           | FL resident  | 04/10/20          |
| 49,248 | St. Lucie | 29  | Male   | No             |               | Yes                           | FL resident  | 04/10/20          |
| 49,249 | St. Lucie | 57  | Male   | No             |               | No                            | FL resident  | 04/11/20          |
| 49,250 | St. Lucie | 70  | Female | No             |               | Yes                           | FL resident  | 04/12/20          |
| 49,251 | St. Lucie | 24  | Female | No             |               | Yes                           | FL resident  | 04/12/20          |
| 49,252 | St. Lucie | 93  | Female | No             |               | Yes                           | FL resident  | 04/12/20          |
| 49,253 | St. Lucie | 40  | Male   | Yes            | NY            | Yes                           | FL resident  | 04/12/20          |
| 49,254 | St. Lucie | 55  | Female | No             |               | Yes                           | FL resident  | 04/12/20          |
| 49,255 | St. Lucie | 91  | Female | No             |               | Yes                           | FL resident  | 04/12/20          |
| 49,256 | St. Lucie | 82  | Female | Yes            | ECUADOR       | Yes                           | FL resident  | 04/12/20          |
| 49,257 | St. Lucie | 60  | Female | No             |               | No                            | FL resident  | 04/12/20          |
| 49,258 | St. Lucie | 25  | Male   | No             |               | Yes                           | FL resident  | 04/13/20          |
| 49,259 | St. Lucie | 20  | Female | No             |               | No                            | FL resident  | 04/13/20          |
| 49,260 | St. Lucie | 68  | Female | Yes            | AL; GA; NY    | Yes                           | FL resident  | 04/13/20          |
| 49,261 | St. Lucie | 82  | Female | No             |               | No                            | FL resident  | 04/13/20          |
| 49,262 | St. Lucie | 66  | Male   | No             |               | Yes                           | FL resident  | 04/13/20          |
| 49,263 | St. Lucie | 53  | Female | No             |               | Yes                           | FL resident  | 04/13/20          |
| 49,264 | St. Lucie | 42  | Male   | No             |               | Yes                           | FL resident  | 04/14/20          |
| 49,265 | St. Lucie | 47  | Female | No             |               | No                            | FL resident  | 04/14/20          |
| 49,266 | St. Lucie | 52  | Male   | No             |               | Yes                           | FL resident  | 04/14/20          |
| 49,267 | St. Lucie | 71  | Female | No             |               | Yes                           | FL resident  | 04/14/20          |
| 49,268 | St. Lucie | 35  | Female | No             |               | Yes                           | FL resident  | 04/15/20          |
| 49,269 | St. Lucie | 39  | Female | No             |               | Yes                           | FL resident  | 04/15/20          |
| 49,270 | St. Lucie | 88  | Female | No             |               | Yes                           | FL resident  | 04/15/20          |
| 49,271 | St. Lucie | 23  | Female | Yes            | FL; NJ        | Yes                           | FL resident  | 04/15/20          |
| 49,272 | St. Lucie | 37  | Male   | No             |               | No                            | FL resident  | 04/15/20          |
| 49,273 | St. Lucie | 66  | Female | No             |               | Yes                           | FL resident  | 04/15/20          |
| 49,274 | St. Lucie | 90  | Male   | No             |               | Yes                           | FL resident  | 04/15/20          |
| 49,275 | St. Lucie | 74  | Male   | No             |               | Yes                           | FL resident  | 04/15/20          |
| 49,276 | St. Lucie | 41  | Female | No             |               | Yes                           | FL resident  | 04/16/20          |
| 49,277 | St. Lucie | 32  | Female | No             |               | Yes                           | FL resident  | 04/16/20          |
| 49,278 | St. Lucie | 47  | Male   | No             |               | No                            | FL resident  | 04/16/20          |
| 49,279 | St. Lucie | 29  | Female | No             |               | Yes                           | FL resident  | 04/16/20          |
| 49,280 | St. Lucie | 31  | Female | No             |               | Yes                           | FL resident  | 04/16/20          |
| 49,281 | St. Lucie | 40  | Male   | No             |               | Yes                           | FL resident  | 04/16/20          |
| 49,282 | St. Lucie | 37  | Female | No             |               | Yes                           | FL resident  | 04/16/20          |
| 49,283 | St. Lucie | 24  | Female | No             |               | Yes                           | FL resident  | 04/16/20          |
| 49,284 | St. Lucie | 29  | Male   | No             |               | No                            | FL resident  | 04/16/20          |
| 49,285 | St. Lucie | 19  | Female | No             |               | Yes                           | FL resident  | 04/16/20          |
| 49,286 | St. Lucie | 49  | Female | No             |               | Yes                           | FL resident  | 04/16/20          |
| 49,287 | St. Lucie | 86  | Male   | No             |               | Yes                           | FL resident  | 04/16/20          |
| 49,288 | St. Lucie | 84  | Male   | No             |               | No                            | FL resident  | 04/17/20          |
| 49,289 | St. Lucie | 53  | Female | No             |               | Yes                           | FL resident  | 04/18/20          |
| 49,290 | St. Lucie | 40  | Female | No             |               | Yes                           | FL resident  | 04/18/20          |
| 49,291 | St. Lucie | 37  | Female | No             |               | Yes                           | FL resident  | 04/18/20          |
| 49,292 | St. Lucie | 9   | Male   | No             |               | Yes                           | FL resident  | 04/18/20          |
| 49,293 | St. Lucie | 94  | Female | No             |               | No                            | FL resident  | 04/18/20          |
| 49,294 | St. Lucie | 58  | Female | No             |               | Yes                           | FL resident  | 04/18/20          |
| 49,295 | St. Lucie | 61  | Female | No             |               | Yes                           | FL resident  | 04/18/20          |
| 49,296 | St. Lucie | 5   | Male   | No             |               | Yes                           | FL resident  | 04/19/20          |
| 49,297 | St. Lucie | 73  | Female | No             |               | Yes                           | FL resident  | 04/19/20          |
| 49,298 | St. Lucie | 74  | Male   | No             |               | No                            | FL resident  | 04/19/20          |
| 49,299 | St. Lucie | 62  | Male   | No             |               | Yes                           | FL resident  | 04/20/20          |
| 49,300 | St. Lucie | 58  | Male   | No             |               | Yes                           | FL resident  | 04/20/20          |
| 49,301 | St. Lucie | 97  | Female | No             |               | Yes                           | FL resident  | 04/21/20          |
| 49,302 | St. Lucie | 41  | Male   | No             |               | Yes                           | FL resident  | 04/21/20          |
| 49,303 | St. Lucie | 3   | Male   | No             |               | Yes                           | FL resident  | 04/21/20          |
| 49,304 | St. Lucie | 91  | Female | No             |               | Yes                           | FL resident  | 04/22/20          |
| 49,305 | St. Lucie | 73  | Male   | No             |               | Yes                           | FL resident  | 04/22/20          |

# Coronavirus: line list of cases

Data verified as of May 24, 2020 at 10 AM

Data in this report are provisional and subject to change.

| Case   | County    | Age | Gender | Travel related | Travel detail   | Contact with a confirmed case | Jurisdiction | Date case counted |
|--------|-----------|-----|--------|----------------|-----------------|-------------------------------|--------------|-------------------|
| 49,306 | St. Lucie | 88  | Female | No             |                 | Yes                           | FL resident  | 04/22/20          |
| 49,307 | St. Lucie | 29  | Female | No             |                 | No                            | FL resident  | 04/22/20          |
| 49,308 | St. Lucie | 91  | Female | No             |                 | Yes                           | FL resident  | 04/22/20          |
| 49,309 | St. Lucie | 71  | Female | No             |                 | No                            | FL resident  | 04/22/20          |
| 49,310 | St. Lucie | 86  | Female | No             |                 | Yes                           | FL resident  | 04/22/20          |
| 49,311 | St. Lucie | 49  | Male   | No             |                 | No                            | FL resident  | 04/23/20          |
| 49,312 | St. Lucie | 34  | Male   | No             |                 | Yes                           | FL resident  | 04/23/20          |
| 49,313 | St. Lucie | 42  | Female | No             |                 | Yes                           | FL resident  | 04/23/20          |
| 49,314 | St. Lucie | 4   | Female | No             |                 | Yes                           | FL resident  | 04/23/20          |
| 49,315 | St. Lucie | 56  | Female | Unknown        |                 |                               | FL resident  | 04/23/20          |
| 49,316 | St. Lucie | 66  | Female | No             |                 | Yes                           | FL resident  | 04/23/20          |
| 49,317 | St. Lucie | 50  | Female | No             |                 | No                            | FL resident  | 04/23/20          |
| 49,318 | St. Lucie | 80  | Female | Unknown        |                 | Yes                           | FL resident  | 04/24/20          |
| 49,319 | St. Lucie | 67  | Male   | No             |                 | Yes                           | FL resident  | 04/24/20          |
| 49,320 | St. Lucie | 30  | Male   | Yes            | AFRICA; UNKNOWN | Unknown                       | FL resident  | 04/24/20          |
| 49,321 | St. Lucie | 47  | Male   | No             |                 | No                            | FL resident  | 04/25/20          |
| 49,322 | St. Lucie | 53  | Male   | No             |                 | No                            | FL resident  | 04/26/20          |
| 49,323 | St. Lucie | 14  | Female | No             |                 | Yes                           | FL resident  | 04/26/20          |
| 49,324 | St. Lucie | 68  | Male   | No             |                 | No                            | FL resident  | 04/26/20          |
| 49,325 | St. Lucie | 56  | Female | No             |                 | No                            | FL resident  | 04/26/20          |
| 49,326 | St. Lucie | 44  | Male   | No             |                 | Yes                           | FL resident  | 04/26/20          |
| 49,327 | St. Lucie | 30  | Female | No             |                 | Yes                           | FL resident  | 04/26/20          |
| 49,328 | St. Lucie | 43  | Male   | No             |                 | Yes                           | FL resident  | 04/26/20          |
| 49,329 | St. Lucie | 42  | Female | No             |                 | No                            | FL resident  | 04/27/20          |
| 49,330 | St. Lucie | 92  | Male   | No             |                 | No                            | FL resident  | 04/27/20          |
| 49,331 | St. Lucie | 90  | Female | No             |                 | Yes                           | FL resident  | 04/27/20          |
| 49,332 | St. Lucie | 64  | Female | No             |                 | Yes                           | FL resident  | 04/27/20          |
| 49,333 | St. Lucie | 51  | Female | No             |                 | Yes                           | FL resident  | 04/27/20          |
| 49,334 | St. Lucie | 53  | Female | No             |                 | Yes                           | FL resident  | 04/29/20          |
| 49,335 | St. Lucie | 86  | Female | No             |                 | Yes                           | FL resident  | 04/29/20          |
| 49,336 | St. Lucie | 76  | Male   | No             |                 |                               | FL resident  | 04/29/20          |
| 49,337 | St. Lucie | 42  | Female | No             |                 | No                            | FL resident  | 04/29/20          |
| 49,338 | St. Lucie | 39  | Female | No             |                 | Yes                           | FL resident  | 04/29/20          |
| 49,339 | St. Lucie | 64  | Male   | No             |                 | Yes                           | FL resident  | 04/29/20          |
| 49,340 | St. Lucie | 29  | Female | No             |                 | Yes                           | FL resident  | 04/29/20          |
| 49,341 | St. Lucie | 14  | Male   | No             |                 | Yes                           | FL resident  | 04/30/20          |
| 49,342 | St. Lucie | 22  | Male   | No             |                 | Yes                           | FL resident  | 05/01/20          |
| 49,343 | St. Lucie | 51  | Male   | No             |                 | No                            | FL resident  | 05/01/20          |
| 49,344 | St. Lucie | 73  | Female | No             |                 |                               | FL resident  | 05/01/20          |
| 49,345 | St. Lucie | 71  | Male   | No             |                 | No                            | FL resident  | 05/01/20          |
| 49,346 | St. Lucie | 50  | Female | No             |                 | Yes                           | FL resident  | 05/02/20          |
| 49,347 | St. Lucie | 20  | Female | No             |                 | Yes                           | FL resident  | 05/02/20          |
| 49,348 | St. Lucie | 41  | Male   | No             |                 | No                            | FL resident  | 05/02/20          |
| 49,349 | St. Lucie | 20  | Female | Unknown        |                 |                               | FL resident  | 05/02/20          |
| 49,350 | St. Lucie | 76  | Female | No             |                 | No                            | FL resident  | 05/02/20          |
| 49,351 | St. Lucie | 79  | Male   | No             |                 | Yes                           | FL resident  | 05/03/20          |
| 49,352 | St. Lucie | 24  | Female | No             |                 | No                            | FL resident  | 05/03/20          |
| 49,353 | St. Lucie | 64  | Female | No             |                 | No                            | FL resident  | 05/03/20          |
| 49,354 | St. Lucie | 54  | Female | No             |                 | Yes                           | FL resident  | 05/05/20          |
| 49,355 | St. Lucie | 53  | Male   | No             |                 | No                            | FL resident  | 05/05/20          |
| 49,356 | St. Lucie | 55  | Male   | No             |                 | Yes                           | FL resident  | 05/05/20          |
| 49,357 | St. Lucie | 67  | Female | No             |                 | No                            | FL resident  | 05/05/20          |
| 49,358 | St. Lucie | 80  | Female | No             |                 | No                            | FL resident  | 05/05/20          |
| 49,359 | St. Lucie | 75  | Female | No             |                 | No                            | FL resident  | 05/05/20          |
| 49,360 | St. Lucie | 24  | Female | No             |                 | Yes                           | FL resident  | 05/06/20          |
| 49,361 | St. Lucie | 49  | Male   | No             |                 | No                            | FL resident  | 05/06/20          |
| 49,362 | St. Lucie | 64  | Male   | Unknown        |                 | No                            | FL resident  | 05/06/20          |
| 49,363 | St. Lucie | 32  | Male   | No             |                 | No                            | FL resident  | 05/07/20          |
| 49,364 | St. Lucie | 77  | Male   | No             |                 | No                            | FL resident  | 05/07/20          |
| 49,365 | St. Lucie | 56  | Male   | No             |                 | Unknown                       | FL resident  | 05/08/20          |
| 49,366 | St. Lucie | 26  | Male   | No             |                 | Yes                           | FL resident  | 05/08/20          |
| 49,367 | St. Lucie | 26  | Male   | No             |                 | Yes                           | FL resident  | 05/08/20          |

# Coronavirus: line list of cases

Data verified as of May 24, 2020 at 10 AM

Data in this report are provisional and subject to change.

| Case   | County    | Age | Gender | Travel related | Travel detail | Contact with a confirmed case | Jurisdiction | Date case counted |
|--------|-----------|-----|--------|----------------|---------------|-------------------------------|--------------|-------------------|
| 49,368 | St. Lucie | 76  | Female | No             |               | No                            | FL resident  | 05/08/20          |
| 49,369 | St. Lucie | 45  | Female | No             |               | Yes                           | FL resident  | 05/08/20          |
| 49,370 | St. Lucie | 56  | Male   | No             |               | Yes                           | FL resident  | 05/08/20          |
| 49,371 | St. Lucie | 23  | Female | Unknown        |               | Yes                           | FL resident  | 05/09/20          |
| 49,372 | St. Lucie | 75  | Female | No             |               | No                            | FL resident  | 05/09/20          |
| 49,373 | St. Lucie | 47  | Male   | No             |               | No                            | FL resident  | 05/09/20          |
| 49,374 | St. Lucie | 26  | Female | No             |               | No                            | FL resident  | 05/09/20          |
| 49,375 | St. Lucie | 25  | Female | No             |               | No                            | FL resident  | 05/09/20          |
| 49,376 | St. Lucie | 51  | Male   | Unknown        |               | No                            | FL resident  | 05/09/20          |
| 49,377 | St. Lucie | 51  | Female | No             |               | Yes                           | FL resident  | 05/09/20          |
| 49,378 | St. Lucie | 53  | Male   | Unknown        |               | No                            | FL resident  | 05/11/20          |
| 49,379 | St. Lucie | 56  | Female | No             |               | No                            | FL resident  | 05/11/20          |
| 49,380 | St. Lucie | 27  | Male   | No             |               | Unknown                       | FL resident  | 05/12/20          |
| 49,381 | St. Lucie | 51  | Male   | No             |               | Unknown                       | FL resident  | 05/12/20          |
| 49,382 | St. Lucie | 69  | Male   | No             |               | No                            | FL resident  | 05/12/20          |
| 49,383 | St. Lucie | 36  | Female | No             |               | Yes                           | FL resident  | 05/12/20          |
| 49,384 | St. Lucie | 34  | Male   | No             |               | Yes                           | FL resident  | 05/12/20          |
| 49,385 | St. Lucie | 80  | Female | Unknown        |               | No                            | FL resident  | 05/12/20          |
| 49,386 | St. Lucie | 40  | Male   | No             |               | Yes                           | FL resident  | 05/12/20          |
| 49,387 | St. Lucie | 22  | Female | No             |               | Yes                           | FL resident  | 05/12/20          |
| 49,388 | St. Lucie | 50  | Male   | No             |               | Yes                           | FL resident  | 05/12/20          |
| 49,389 | St. Lucie | 39  | Male   | No             |               | Yes                           | FL resident  | 05/12/20          |
| 49,390 | St. Lucie | 62  | Female | No             |               | No                            | FL resident  | 05/12/20          |
| 49,391 | St. Lucie | 48  | Male   | Unknown        |               | No                            | FL resident  | 05/12/20          |
| 49,392 | St. Lucie | 69  | Female | No             |               | No                            | FL resident  | 05/13/20          |
| 49,393 | St. Lucie | 51  | Female | No             |               | Yes                           | FL resident  | 05/13/20          |
| 49,394 | St. Lucie | 32  | Female | No             |               | Yes                           | FL resident  | 05/13/20          |
| 49,395 | St. Lucie | 42  | Male   | Unknown        |               | Unknown                       | FL resident  | 05/13/20          |
| 49,396 | St. Lucie | 30  | Female | No             |               | No                            | FL resident  | 05/13/20          |
| 49,397 | St. Lucie | 40  | Female | No             |               | Unknown                       | FL resident  | 05/13/20          |
| 49,398 | St. Lucie | 37  | Female | No             |               | No                            | FL resident  | 05/14/20          |
| 49,399 | St. Lucie | 25  | Female | Unknown        |               | Yes                           | FL resident  | 05/14/20          |
| 49,400 | St. Lucie | 54  | Male   | Unknown        |               |                               | FL resident  | 05/14/20          |
| 49,401 | St. Lucie | 51  | Male   | No             |               | No                            | FL resident  | 05/14/20          |
| 49,402 | St. Lucie | 68  | Male   | No             |               | Unknown                       | FL resident  | 05/14/20          |
| 49,403 | St. Lucie | 65  | Female | No             |               | No                            | FL resident  | 05/14/20          |
| 49,404 | St. Lucie | 67  | Male   | No             |               | No                            | FL resident  | 05/14/20          |
| 49,405 | St. Lucie | 47  | Male   | No             |               | Yes                           | FL resident  | 05/14/20          |
| 49,406 | St. Lucie | 28  | Male   | Unknown        |               | No                            | FL resident  | 05/14/20          |
| 49,407 | St. Lucie | 44  | Male   | No             |               | Yes                           | FL resident  | 05/15/20          |
| 49,408 | St. Lucie | 20  | Female | No             |               | Yes                           | FL resident  | 05/15/20          |
| 49,409 | St. Lucie | 62  | Male   | No             |               | No                            | FL resident  | 05/15/20          |
| 49,410 | St. Lucie | 62  | Female | No             |               | Yes                           | FL resident  | 05/15/20          |
| 49,411 | St. Lucie | 50  | Male   | No             |               | Yes                           | FL resident  | 05/16/20          |
| 49,412 | St. Lucie | 63  | Female | Yes            | FL; PA        | No                            | FL resident  | 05/16/20          |
| 49,413 | St. Lucie | 50  | Female | No             |               | Yes                           | FL resident  | 05/16/20          |
| 49,414 | St. Lucie | 57  | Male   | No             |               | No                            | FL resident  | 05/16/20          |
| 49,415 | St. Lucie | 53  | Female | Unknown        |               | Yes                           | FL resident  | 05/16/20          |
| 49,416 | St. Lucie | 45  | Male   | No             |               | Yes                           | FL resident  | 05/16/20          |
| 49,417 | St. Lucie | 32  | Male   | No             |               | Yes                           | FL resident  | 05/16/20          |
| 49,418 | St. Lucie | 13  | Female | Unknown        |               | No                            | FL resident  | 05/16/20          |
| 49,419 | St. Lucie | 34  | Female | Unknown        |               | Yes                           | FL resident  | 05/17/20          |
| 49,420 | St. Lucie | 26  | Male   | Unknown        |               | Yes                           | FL resident  | 05/17/20          |
| 49,421 | St. Lucie | 27  | Female | No             |               | Yes                           | FL resident  | 05/17/20          |
| 49,422 | St. Lucie | 37  | Male   | No             |               | Yes                           | FL resident  | 05/17/20          |
| 49,423 | St. Lucie | 34  | Female | Unknown        |               | No                            | FL resident  | 05/17/20          |
| 49,424 | St. Lucie | 50  | Female | Unknown        |               | No                            | FL resident  | 05/17/20          |
| 49,425 | St. Lucie | 25  | Male   | No             |               | Yes                           | FL resident  | 05/17/20          |
| 49,426 | St. Lucie | 33  | Male   | No             |               | Yes                           | FL resident  | 05/17/20          |
| 49,427 | St. Lucie | 59  | Female | No             |               | Yes                           | FL resident  | 05/18/20          |
| 49,428 | St. Lucie | 77  | Female | Yes            | FL; NC        | No                            | FL resident  | 05/18/20          |
| 49,429 | St. Lucie | 38  | Male   | Unknown        |               | Yes                           | FL resident  | 05/18/20          |

# Coronavirus: line list of cases

Data verified as of May 24, 2020 at 10 AM

Data in this report are provisional and subject to change.

| Case   | County    | Age | Gender | Travel related | Travel detail | Contact with a confirmed case | Jurisdiction    | Date case counted |
|--------|-----------|-----|--------|----------------|---------------|-------------------------------|-----------------|-------------------|
| 49,430 | St. Lucie | 33  | Female | No             |               | Yes                           | FL resident     | 05/18/20          |
| 49,431 | St. Lucie | 26  | Male   | No             |               | Yes                           | FL resident     | 05/18/20          |
| 49,432 | St. Lucie | 59  | Male   | Unknown        |               | No                            | FL resident     | 05/19/20          |
| 49,433 | St. Lucie | 36  | Male   | Unknown        |               |                               | FL resident     | 05/20/20          |
| 49,434 | St. Lucie | 57  | Female | Unknown        |               | No                            | FL resident     | 05/20/20          |
| 49,435 | St. Lucie | 76  | Female | Unknown        |               |                               | FL resident     | 05/20/20          |
| 49,436 | St. Lucie | 67  | Male   | Unknown        |               |                               | FL resident     | 05/20/20          |
| 49,437 | St. Lucie | 35  | Male   | Unknown        |               |                               | FL resident     | 05/20/20          |
| 49,438 | St. Lucie | 69  | Female | No             |               | No                            | FL resident     | 05/20/20          |
| 49,439 | St. Lucie | 28  | Female | No             |               | Yes                           | FL resident     | 05/20/20          |
| 49,440 | St. Lucie | 29  | Male   | No             |               | Yes                           | FL resident     | 05/20/20          |
| 49,441 | St. Lucie | 47  | Female | No             |               | No                            | FL resident     | 05/20/20          |
| 49,442 | St. Lucie | 33  | Male   | No             |               | Yes                           | FL resident     | 05/20/20          |
| 49,443 | St. Lucie | 22  | Female | No             |               | Yes                           | FL resident     | 05/20/20          |
| 49,444 | St. Lucie | 50  | Female | No             |               | Yes                           | FL resident     | 05/20/20          |
| 49,445 | St. Lucie | 38  | Male   | No             |               | No                            | FL resident     | 05/21/20          |
| 49,446 | St. Lucie | 37  | Female | No             |               | Yes                           | FL resident     | 05/21/20          |
| 49,447 | St. Lucie | 37  | Male   | Yes            | CA; FL; VT    | No                            | FL resident     | 05/21/20          |
| 49,448 | St. Lucie | 49  | Male   | Unknown        |               | No                            | FL resident     | 05/21/20          |
| 49,449 | St. Lucie | 51  | Female | No             |               | Yes                           | FL resident     | 05/21/20          |
| 49,450 | St. Lucie | 50  | Male   | Unknown        |               |                               | FL resident     | 05/21/20          |
| 49,451 | St. Lucie | 58  | Male   | No             |               | Yes                           | FL resident     | 05/21/20          |
| 49,452 | St. Lucie | 72  | Female | No             |               | No                            | FL resident     | 05/21/20          |
| 49,453 | St. Lucie | 30  | Male   | No             |               | Yes                           | FL resident     | 05/21/20          |
| 49,454 | St. Lucie | 69  | Female | Unknown        |               |                               | FL resident     | 05/21/20          |
| 49,455 | St. Lucie | 31  | Male   | No             |               | Yes                           | FL resident     | 05/21/20          |
| 49,456 | St. Lucie | 47  | Male   | No             |               | Yes                           | FL resident     | 05/21/20          |
| 49,457 | St. Lucie | 69  | Female | Unknown        |               | No                            | FL resident     | 05/22/20          |
| 49,458 | St. Lucie | 43  | Male   | Unknown        |               | Yes                           | FL resident     | 05/22/20          |
| 49,459 | St. Lucie | 31  | Male   | No             |               | Yes                           | FL resident     | 05/22/20          |
| 49,460 | St. Lucie | 33  | Female | No             |               | Yes                           | FL resident     | 05/22/20          |
| 49,461 | St. Lucie | 24  | Female | No             |               | No                            | FL resident     | 05/22/20          |
| 49,462 | St. Lucie | 35  | Female | Unknown        |               |                               | FL resident     | 05/22/20          |
| 49,463 | St. Lucie | 61  | Male   | Unknown        |               |                               | FL resident     | 05/22/20          |
| 49,464 | St. Lucie | 32  | Male   | Unknown        |               |                               | FL resident     | 05/22/20          |
| 49,465 | St. Lucie | 33  | Male   | Unknown        |               |                               | FL resident     | 05/22/20          |
| 49,466 | St. Lucie | 44  | Male   | Unknown        |               |                               | FL resident     | 05/22/20          |
| 49,467 | St. Lucie | 28  | Male   | Unknown        |               |                               | FL resident     | 05/22/20          |
| 49,468 | St. Lucie | 51  | Male   | Unknown        |               |                               | FL resident     | 05/22/20          |
| 49,469 | St. Lucie | 33  | Male   | Unknown        |               |                               | FL resident     | 05/22/20          |
| 49,470 | St. Lucie | 28  | Male   | Unknown        |               |                               | FL resident     | 05/22/20          |
| 49,471 | St. Lucie | 61  | Male   | Unknown        |               |                               | FL resident     | 05/22/20          |
| 49,472 | St. Lucie | 34  | Male   | Unknown        |               |                               | FL resident     | 05/22/20          |
| 49,473 | St. Lucie | 33  | Male   | Unknown        |               |                               | FL resident     | 05/22/20          |
| 49,474 | St. Lucie | 42  | Male   | Unknown        |               |                               | FL resident     | 05/22/20          |
| 49,475 | St. Lucie | 22  | Male   | Unknown        |               |                               | FL resident     | 05/22/20          |
| 49,476 | St. Lucie | 61  | Male   | Unknown        |               |                               | FL resident     | 05/22/20          |
| 49,477 | St. Lucie | 46  | Male   | Unknown        |               |                               | FL resident     | 05/22/20          |
| 49,478 | St. Lucie | 20  | Male   | Unknown        |               |                               | FL resident     | 05/22/20          |
| 49,479 | St. Lucie | 54  | Male   | Unknown        |               |                               | FL resident     | 05/22/20          |
| 49,480 | St. Lucie | 46  | Male   | Unknown        |               |                               | FL resident     | 05/23/20          |
| 49,481 | St. Lucie | 72  | Female | Unknown        |               |                               | FL resident     | 05/23/20          |
| 49,482 | St. Lucie | 52  | Female | Unknown        |               |                               | FL resident     | 05/23/20          |
| 49,483 | St. Lucie | 42  | Male   | Unknown        |               |                               | FL resident     | 05/23/20          |
| 49,484 | St. Lucie | 64  | Male   | Unknown        |               |                               | FL resident     | 05/23/20          |
| 49,485 | St. Lucie | 59  | Male   | Unknown        |               |                               | FL resident     | 05/23/20          |
| 49,486 | St. Lucie | 19  | Female | Yes            | NY            | No                            | Non-FL resident | 03/24/20          |
| 49,487 | St. Lucie | 59  | Male   | Yes            | NY            | No                            | Non-FL resident | 03/26/20          |
| 49,488 | St. Lucie | 50  | Female | Yes            | FL; MA        | Yes                           | Non-FL resident | 04/03/20          |
| 49,489 | St. Lucie | 63  | Male   | Yes            | FL; NY        | Yes                           | Non-FL resident | 04/13/20          |
| 49,490 | St. Lucie | 24  | Female | Yes            | MA            | Unknown                       | Non-FL resident | 04/14/20          |
| 49,491 | St. Lucie | 39  | Female | Yes            | NJ            | Yes                           | Non-FL resident | 04/22/20          |

# Coronavirus: line list of cases

Data verified as of May 24, 2020 at 10 AM

Data in this report are provisional and subject to change.

| Case   | County    | Age | Gender | Travel related | Travel detail                | Contact with a confirmed case | Jurisdiction    | Date case counted |
|--------|-----------|-----|--------|----------------|------------------------------|-------------------------------|-----------------|-------------------|
| 49,492 | St. Lucie | 87  | Female | Yes            | NY                           | Yes                           | Non-FL resident | 04/22/20          |
| 49,493 | St. Lucie | 40  | Female | Yes            | NJ                           |                               | Non-FL resident | 04/29/20          |
| 49,494 | St. Lucie | 77  | Male   | Yes            | ME                           |                               | Non-FL resident | 04/30/20          |
| 49,495 | St. Lucie | 78  | Male   | Yes            | NY                           | No                            | Non-FL resident | 05/16/20          |
| 49,496 | Sumter    | 68  | Male   | Yes            | EGYPT                        | Yes                           | FL resident     | 03/18/20          |
| 49,497 | Sumter    | 66  | Male   | No             |                              | Yes                           | FL resident     | 03/19/20          |
| 49,498 | Sumter    | 67  | Female | Yes            | BELIZE; FL; HONDURAS; MEXICO | Yes                           | FL resident     | 03/21/20          |
| 49,499 | Sumter    | 71  | Male   | Yes            | BELIZE; FL; HONDURAS; MEXICO | Yes                           | FL resident     | 03/21/20          |
| 49,500 | Sumter    | 75  | Male   | No             |                              | No                            | FL resident     | 03/22/20          |
| 49,501 | Sumter    | 68  | Female | No             |                              | Yes                           | FL resident     | 03/22/20          |
| 49,502 | Sumter    | 78  | Male   | Yes            | OR                           | No                            | FL resident     | 03/22/20          |
| 49,503 | Sumter    | 67  | Male   | Yes            | FL; MA; RI                   | No                            | FL resident     | 03/22/20          |
| 49,504 | Sumter    | 74  | Male   | Yes            | TX                           | Yes                           | FL resident     | 03/23/20          |
| 49,505 | Sumter    | 73  | Male   | No             |                              | No                            | FL resident     | 03/23/20          |
| 49,506 | Sumter    | 75  | Male   | Yes            | FL; PANAMA                   | Yes                           | FL resident     | 03/23/20          |
| 49,507 | Sumter    | 75  | Female | Yes            | FL; PANAMA                   | Yes                           | FL resident     | 03/23/20          |
| 49,508 | Sumter    | 68  | Male   | No             |                              | No                            | FL resident     | 03/23/20          |
| 49,509 | Sumter    | 79  | Male   | No             |                              | No                            | FL resident     | 03/24/20          |
| 49,510 | Sumter    | 84  | Female | No             |                              | Yes                           | FL resident     | 03/24/20          |
| 49,511 | Sumter    | 75  | Male   | Yes            | CARIBBEAN; FL                | Yes                           | FL resident     | 03/25/20          |
| 49,512 | Sumter    | 79  | Female | No             |                              | No                            | FL resident     | 03/25/20          |
| 49,513 | Sumter    | 68  | Female | Yes            | VT                           | Yes                           | FL resident     | 03/25/20          |
| 49,514 | Sumter    | 49  | Female | Yes            | CA; LA; PANAMA               | Yes                           | FL resident     | 03/25/20          |
| 49,515 | Sumter    | 18  | Female | Yes            | CA; FL; PANAMA; TX           | Yes                           | FL resident     | 03/25/20          |
| 49,516 | Sumter    | 73  | Female | Yes            | CARIBBEAN; FL                | Yes                           | FL resident     | 03/25/20          |
| 49,517 | Sumter    | 74  | Female | Yes            | FL; TURKS AND CAICOS         | Unknown                       | FL resident     | 03/25/20          |
| 49,518 | Sumter    | 85  | Male   | No             |                              | Yes                           | FL resident     | 03/25/20          |
| 49,519 | Sumter    | 66  | Female | Yes            | NJ                           | Unknown                       | FL resident     | 03/26/20          |
| 49,520 | Sumter    | 73  | Male   | Yes            | CARIBBEAN                    | Yes                           | FL resident     | 03/26/20          |
| 49,521 | Sumter    | 69  | Female | Yes            | CARIBBEAN                    | Yes                           | FL resident     | 03/26/20          |
| 49,522 | Sumter    | 92  | Male   | No             |                              | Yes                           | FL resident     | 03/26/20          |
| 49,523 | Sumter    | 37  | Female | No             |                              | No                            | FL resident     | 03/26/20          |
| 49,524 | Sumter    | 76  | Female | No             |                              | No                            | FL resident     | 03/26/20          |
| 49,525 | Sumter    | 68  | Male   | No             |                              | No                            | FL resident     | 03/26/20          |
| 49,526 | Sumter    | 71  | Female | No             |                              | No                            | FL resident     | 03/26/20          |
| 49,527 | Sumter    | 72  | Male   | No             |                              | No                            | FL resident     | 03/26/20          |
| 49,528 | Sumter    | 65  | Male   | Yes            | CA                           | Yes                           | FL resident     | 03/27/20          |
| 49,529 | Sumter    | 87  | Male   | No             |                              | Yes                           | FL resident     | 03/27/20          |
| 49,530 | Sumter    | 74  | Male   | No             |                              | Yes                           | FL resident     | 03/27/20          |
| 49,531 | Sumter    | 73  | Female | Yes            | TX                           | Yes                           | FL resident     | 03/28/20          |
| 49,532 | Sumter    | 83  | Female | No             |                              | No                            | FL resident     | 03/28/20          |
| 49,533 | Sumter    | 69  | Female | No             |                              | No                            | FL resident     | 03/28/20          |
| 49,534 | Sumter    | 49  | Male   | No             |                              | Yes                           | FL resident     | 03/28/20          |
| 49,535 | Sumter    | 47  | Female | No             |                              | Yes                           | FL resident     | 03/28/20          |
| 49,536 | Sumter    | 37  | Female | Yes            | NY                           | Yes                           | FL resident     | 03/28/20          |
| 49,537 | Sumter    | 65  | Male   | No             |                              | Yes                           | FL resident     | 03/28/20          |
| 49,538 | Sumter    | 59  | Female | No             |                              | Yes                           | FL resident     | 03/29/20          |
| 49,539 | Sumter    | 47  | Male   | No             |                              | No                            | FL resident     | 03/29/20          |
| 49,540 | Sumter    | 44  | Male   | No             |                              | Yes                           | FL resident     | 03/29/20          |
| 49,541 | Sumter    | 55  | Male   | Yes            | BAHAMAS; FL                  | No                            | FL resident     | 03/29/20          |
| 49,542 | Sumter    | 77  | Female | No             |                              | Yes                           | FL resident     | 03/29/20          |
| 49,543 | Sumter    | 66  | Female | Yes            | MI                           | No                            | FL resident     | 03/30/20          |
| 49,544 | Sumter    | 68  | Male   | No             |                              | Yes                           | FL resident     | 03/30/20          |
| 49,545 | Sumter    | 83  | Male   | No             |                              | Yes                           | FL resident     | 03/30/20          |
| 49,546 | Sumter    | 79  | Female | No             |                              | Unknown                       | FL resident     | 03/30/20          |
| 49,547 | Sumter    | 79  | Female | No             |                              | Yes                           | FL resident     | 03/30/20          |
| 49,548 | Sumter    | 65  | Female | No             |                              | Yes                           | FL resident     | 03/30/20          |
| 49,549 | Sumter    | 44  | Male   | No             |                              | Yes                           | FL resident     | 03/31/20          |
| 49,550 | Sumter    | 76  | Male   | No             |                              | No                            | FL resident     | 03/31/20          |
| 49,551 | Sumter    | 62  | Female | No             |                              | Yes                           | FL resident     | 04/01/20          |
| 49,552 | Sumter    | 44  | Female | No             |                              | Yes                           | FL resident     | 04/01/20          |
| 49,553 | Sumter    | 59  | Male   | No             |                              | Yes                           | FL resident     | 04/01/20          |

# Coronavirus: line list of cases

Data verified as of May 24, 2020 at 10 AM

Data in this report are provisional and subject to change.

| Case   | County | Age | Gender | Travel related | Travel detail                | Contact with a confirmed case | Jurisdiction | Date case counted |
|--------|--------|-----|--------|----------------|------------------------------|-------------------------------|--------------|-------------------|
| 49,554 | Sumter | 64  | Male   | No             |                              | Yes                           | FL resident  | 04/01/20          |
| 49,555 | Sumter | 62  | Female | No             |                              | Yes                           | FL resident  | 04/01/20          |
| 49,556 | Sumter | 82  | Male   | No             |                              | Yes                           | FL resident  | 04/01/20          |
| 49,557 | Sumter | 69  | Male   | No             |                              | Yes                           | FL resident  | 04/01/20          |
| 49,558 | Sumter | 74  | Female | No             |                              | Yes                           | FL resident  | 04/01/20          |
| 49,559 | Sumter | 55  | Male   | No             |                              | Yes                           | FL resident  | 04/02/20          |
| 49,560 | Sumter | 69  | Male   | No             |                              | No                            | FL resident  | 04/02/20          |
| 49,561 | Sumter | 68  | Female | No             |                              | Yes                           | FL resident  | 04/02/20          |
| 49,562 | Sumter | 79  | Male   | No             |                              | Yes                           | FL resident  | 04/02/20          |
| 49,563 | Sumter | 79  | Male   | No             |                              | Yes                           | FL resident  | 04/03/20          |
| 49,564 | Sumter | 84  | Male   | No             |                              | No                            | FL resident  | 04/03/20          |
| 49,565 | Sumter | 68  | Male   | Yes            | AUSTRALIA; FL                | Unknown                       | FL resident  | 04/03/20          |
| 49,566 | Sumter | 78  | Female | No             |                              | Yes                           | FL resident  | 04/03/20          |
| 49,567 | Sumter | 52  | Male   | No             |                              | No                            | FL resident  | 04/04/20          |
| 49,568 | Sumter | 89  | Female | No             |                              | Yes                           | FL resident  | 04/04/20          |
| 49,569 | Sumter | 81  | Female | No             |                              | Yes                           | FL resident  | 04/04/20          |
| 49,570 | Sumter | 70  | Male   | Yes            | FL; NJ                       | No                            | FL resident  | 04/04/20          |
| 49,571 | Sumter | 55  | Male   | Yes            | FL; UNITED KINGDOM           | No                            | FL resident  | 04/04/20          |
| 49,572 | Sumter | 50  | Female | No             |                              | Yes                           | FL resident  | 04/04/20          |
| 49,573 | Sumter | 72  | Male   | Yes            | FL; IN                       | Yes                           | FL resident  | 04/05/20          |
| 49,574 | Sumter | 63  | Male   | No             |                              | Yes                           | FL resident  | 04/06/20          |
| 49,575 | Sumter | 83  | Male   | No             |                              | Yes                           | FL resident  | 04/06/20          |
| 49,576 | Sumter | 61  | Female | No             |                              | Yes                           | FL resident  | 04/06/20          |
| 49,577 | Sumter | 73  | Female | No             |                              | Yes                           | FL resident  | 04/06/20          |
| 49,578 | Sumter | 65  | Female | No             |                              | Unknown                       | FL resident  | 04/06/20          |
| 49,579 | Sumter | 82  | Female | Yes            | FL; OH                       | Unknown                       | FL resident  | 04/06/20          |
| 49,580 | Sumter | 61  | Male   | Yes            | FL; OR; UT                   | No                            | FL resident  | 04/07/20          |
| 49,581 | Sumter | 67  | Female | No             |                              | Yes                           | FL resident  | 04/07/20          |
| 49,582 | Sumter | 46  | Female | No             |                              | Yes                           | FL resident  | 04/07/20          |
| 49,583 | Sumter | 66  | Female | No             |                              | Yes                           | FL resident  | 04/07/20          |
| 49,584 | Sumter | 60  | Female | Yes            | FL; OR; UT                   | Yes                           | FL resident  | 04/07/20          |
| 49,585 | Sumter | 76  | Male   | No             |                              | Yes                           | FL resident  | 04/07/20          |
| 49,586 | Sumter | 72  | Male   | No             |                              | Yes                           | FL resident  | 04/07/20          |
| 49,587 | Sumter | 54  | Male   | No             |                              | Yes                           | FL resident  | 04/08/20          |
| 49,588 | Sumter | 47  | Female | No             |                              | Yes                           | FL resident  | 04/08/20          |
| 49,589 | Sumter | 62  | Female | No             |                              | No                            | FL resident  | 04/08/20          |
| 49,590 | Sumter | 77  | Male   | Yes            | ID                           | Yes                           | FL resident  | 04/08/20          |
| 49,591 | Sumter | 66  | Male   | No             |                              | Yes                           | FL resident  | 04/08/20          |
| 49,592 | Sumter | 21  | Female | Yes            | FL; MA; NY                   | Yes                           | FL resident  | 04/08/20          |
| 49,593 | Sumter | 71  | Male   | Yes            | FL; NY                       | No                            | FL resident  | 04/08/20          |
| 49,594 | Sumter | 62  | Female | No             |                              | Yes                           | FL resident  | 04/08/20          |
| 49,595 | Sumter | 73  | Male   | No             |                              | Yes                           | FL resident  | 04/08/20          |
| 49,596 | Sumter | 56  | Male   | No             |                              | Yes                           | FL resident  | 04/08/20          |
| 49,597 | Sumter | 67  | Female | No             |                              | Yes                           | FL resident  | 04/08/20          |
| 49,598 | Sumter | 31  | Female | No             |                              | Yes                           | FL resident  | 04/09/20          |
| 49,599 | Sumter | 48  | Male   | No             |                              | Yes                           | FL resident  | 04/09/20          |
| 49,600 | Sumter | 26  | Female | No             |                              | Yes                           | FL resident  | 04/09/20          |
| 49,601 | Sumter | 38  | Male   | Yes            | FL; UNKNOWN                  | Unknown                       | FL resident  | 04/09/20          |
| 49,602 | Sumter | 48  | Male   | Yes            | FL; MA; NY                   | Yes                           | FL resident  | 04/09/20          |
| 49,603 | Sumter | 76  | Male   | No             |                              | Yes                           | FL resident  | 04/10/20          |
| 49,604 | Sumter | 63  | Female | Yes            | ARGENTINA; CA; CHILE; FL; NC | Yes                           | FL resident  | 04/10/20          |
| 49,605 | Sumter | 78  | Female | No             |                              | Unknown                       | FL resident  | 04/10/20          |
| 49,606 | Sumter | 65  | Male   | No             |                              | Yes                           | FL resident  | 04/11/20          |
| 49,607 | Sumter | 78  | Female | No             |                              | Yes                           | FL resident  | 04/13/20          |
| 49,608 | Sumter | 69  | Male   | No             |                              | No                            | FL resident  | 04/13/20          |
| 49,609 | Sumter | 64  | Male   | Yes            | FL; NY                       | No                            | FL resident  | 04/14/20          |
| 49,610 | Sumter | 79  | Female | No             |                              | Yes                           | FL resident  | 04/14/20          |
| 49,611 | Sumter | 89  | Male   | No             |                              | Yes                           | FL resident  | 04/14/20          |
| 49,612 | Sumter | 64  | Female | Yes            | ARGENTINA; CA; FL            | Yes                           | FL resident  | 04/15/20          |
| 49,613 | Sumter | 54  | Male   | No             |                              | Yes                           | FL resident  | 04/17/20          |
| 49,614 | Sumter | 43  | Male   | No             |                              | Yes                           | FL resident  | 04/17/20          |
| 49,615 | Sumter | 54  | Male   | No             |                              | Yes                           | FL resident  | 04/17/20          |

# Coronavirus: line list of cases

Data verified as of May 24, 2020 at 10 AM

Data in this report are provisional and subject to change.

| Case   | County | Age | Gender | Travel related | Travel detail            | Contact with a confirmed case | Jurisdiction | Date case counted |
|--------|--------|-----|--------|----------------|--------------------------|-------------------------------|--------------|-------------------|
| 49,616 | Sumter | 50  | Male   | No             |                          | Yes                           | FL resident  | 04/17/20          |
| 49,617 | Sumter | 79  | Male   | No             |                          | Yes                           | FL resident  | 04/17/20          |
| 49,618 | Sumter | 71  | Male   | No             |                          | Yes                           | FL resident  | 04/17/20          |
| 49,619 | Sumter | 48  | Female | No             |                          | Yes                           | FL resident  | 04/17/20          |
| 49,620 | Sumter | 78  | Female | No             |                          | Yes                           | FL resident  | 04/17/20          |
| 49,621 | Sumter | 49  | Male   | No             |                          | No                            | FL resident  | 04/18/20          |
| 49,622 | Sumter | 30  | Male   | No             |                          | Yes                           | FL resident  | 04/18/20          |
| 49,623 | Sumter | 65  | Male   | No             |                          | Yes                           | FL resident  | 04/18/20          |
| 49,624 | Sumter | 44  | Male   | No             |                          | Yes                           | FL resident  | 04/18/20          |
| 49,625 | Sumter | 69  | Male   | No             |                          | Yes                           | FL resident  | 04/18/20          |
| 49,626 | Sumter | 63  | Male   | No             |                          | Yes                           | FL resident  | 04/18/20          |
| 49,627 | Sumter | 50  | Male   | No             |                          | Yes                           | FL resident  | 04/18/20          |
| 49,628 | Sumter | 46  | Male   | No             |                          | Yes                           | FL resident  | 04/18/20          |
| 49,629 | Sumter | 51  | Male   | No             |                          | Yes                           | FL resident  | 04/18/20          |
| 49,630 | Sumter | 68  | Male   | No             |                          | Yes                           | FL resident  | 04/18/20          |
| 49,631 | Sumter | 66  | Male   | No             |                          | Yes                           | FL resident  | 04/18/20          |
| 49,632 | Sumter | 66  | Male   | No             |                          | Yes                           | FL resident  | 04/18/20          |
| 49,633 | Sumter | 47  | Male   | No             |                          | Yes                           | FL resident  | 04/18/20          |
| 49,634 | Sumter | 57  | Male   | No             |                          | Yes                           | FL resident  | 04/18/20          |
| 49,635 | Sumter | 56  | Male   | No             |                          | Yes                           | FL resident  | 04/18/20          |
| 49,636 | Sumter | 51  | Male   | No             |                          | Yes                           | FL resident  | 04/18/20          |
| 49,637 | Sumter | 54  | Male   | No             |                          | Yes                           | FL resident  | 04/18/20          |
| 49,638 | Sumter | 66  | Male   | No             |                          | Yes                           | FL resident  | 04/18/20          |
| 49,639 | Sumter | 71  | Male   | No             |                          | Yes                           | FL resident  | 04/18/20          |
| 49,640 | Sumter | 44  | Male   | No             |                          | Yes                           | FL resident  | 04/18/20          |
| 49,641 | Sumter | 44  | Male   | No             |                          | Yes                           | FL resident  | 04/18/20          |
| 49,642 | Sumter | 64  | Male   | Yes            | ARGENTINA; BRAZIL; CHILE | No                            | FL resident  | 04/18/20          |
| 49,643 | Sumter | 39  | Male   | No             |                          | Yes                           | FL resident  | 04/19/20          |
| 49,644 | Sumter | 69  | Male   | No             |                          | Yes                           | FL resident  | 04/19/20          |
| 49,645 | Sumter | 67  | Male   | No             |                          | Yes                           | FL resident  | 04/19/20          |
| 49,646 | Sumter | 25  | Male   | No             |                          | Yes                           | FL resident  | 04/19/20          |
| 49,647 | Sumter | 56  | Female | No             |                          | Yes                           | FL resident  | 04/20/20          |
| 49,648 | Sumter | 17  | Female | No             |                          | Yes                           | FL resident  | 04/20/20          |
| 49,649 | Sumter | 56  | Male   | No             |                          | Yes                           | FL resident  | 04/20/20          |
| 49,650 | Sumter | 36  | Male   | No             |                          | Yes                           | FL resident  | 04/21/20          |
| 49,651 | Sumter | 63  | Male   | No             |                          | Yes                           | FL resident  | 04/21/20          |
| 49,652 | Sumter | 57  | Male   | No             |                          | Yes                           | FL resident  | 04/21/20          |
| 49,653 | Sumter | 38  | Male   | No             |                          | Yes                           | FL resident  | 04/21/20          |
| 49,654 | Sumter | 55  | Male   | No             |                          | Yes                           | FL resident  | 04/21/20          |
| 49,655 | Sumter | 48  | Male   | No             |                          | Yes                           | FL resident  | 04/21/20          |
| 49,656 | Sumter | 67  | Male   | No             |                          | Yes                           | FL resident  | 04/21/20          |
| 49,657 | Sumter | 42  | Male   | No             |                          | Yes                           | FL resident  | 04/21/20          |
| 49,658 | Sumter | 18  | Male   | No             |                          | Yes                           | FL resident  | 04/21/20          |
| 49,659 | Sumter | 49  | Female | No             |                          | Yes                           | FL resident  | 04/21/20          |
| 49,660 | Sumter | 58  | Male   | No             |                          | Yes                           | FL resident  | 04/23/20          |
| 49,661 | Sumter | 69  | Male   | No             |                          | Yes                           | FL resident  | 04/23/20          |
| 49,662 | Sumter | 62  | Male   | No             |                          | No                            | FL resident  | 04/23/20          |
| 49,663 | Sumter | 60  | Male   | No             |                          | Yes                           | FL resident  | 04/24/20          |
| 49,664 | Sumter | 48  | Male   | No             |                          | Yes                           | FL resident  | 04/25/20          |
| 49,665 | Sumter | 65  | Male   | No             |                          | Yes                           | FL resident  | 04/25/20          |
| 49,666 | Sumter | 60  | Male   | No             |                          | Yes                           | FL resident  | 04/25/20          |
| 49,667 | Sumter | 48  | Male   | No             |                          | Yes                           | FL resident  | 04/25/20          |
| 49,668 | Sumter | 37  | Male   | No             |                          | Yes                           | FL resident  | 04/26/20          |
| 49,669 | Sumter | 61  | Male   | No             |                          | Yes                           | FL resident  | 04/26/20          |
| 49,670 | Sumter | 47  | Male   | No             |                          | Yes                           | FL resident  | 04/29/20          |
| 49,671 | Sumter | 50  | Male   | No             |                          | Yes                           | FL resident  | 04/29/20          |
| 49,672 | Sumter | 31  | Male   | No             |                          | Yes                           | FL resident  | 04/29/20          |
| 49,673 | Sumter | 68  | Male   | No             |                          | Yes                           | FL resident  | 04/29/20          |
| 49,674 | Sumter | 68  | Male   | No             |                          | Yes                           | FL resident  | 04/29/20          |
| 49,675 | Sumter | 50  | Male   | No             |                          | Yes                           | FL resident  | 04/30/20          |
| 49,676 | Sumter | 39  | Male   | No             |                          | Yes                           | FL resident  | 04/30/20          |
| 49,677 | Sumter | 48  | Male   | No             |                          | Yes                           | FL resident  | 04/30/20          |

# Coronavirus: line list of cases

Data verified as of May 24, 2020 at 10 AM

Data in this report are provisional and subject to change.

| Case   | County | Age | Gender | Travel related | Travel detail | Contact with a confirmed case | Jurisdiction | Date case counted |
|--------|--------|-----|--------|----------------|---------------|-------------------------------|--------------|-------------------|
| 49,678 | Sumter | 38  | Male   | No             |               | Yes                           | FL resident  | 04/30/20          |
| 49,679 | Sumter | 68  | Male   | No             |               | Yes                           | FL resident  | 04/30/20          |
| 49,680 | Sumter | 67  | Male   | No             |               | Yes                           | FL resident  | 04/30/20          |
| 49,681 | Sumter | 69  | Male   | No             |               | Yes                           | FL resident  | 04/30/20          |
| 49,682 | Sumter | 72  | Male   | No             |               | Yes                           | FL resident  | 04/30/20          |
| 49,683 | Sumter | 67  | Male   | No             |               | Yes                           | FL resident  | 04/30/20          |
| 49,684 | Sumter | 51  | Male   | No             |               | Yes                           | FL resident  | 04/30/20          |
| 49,685 | Sumter | 66  | Male   | No             |               | Yes                           | FL resident  | 04/30/20          |
| 49,686 | Sumter | 87  | Male   | No             |               | Yes                           | FL resident  | 04/30/20          |
| 49,687 | Sumter | 37  | Male   | No             |               | Yes                           | FL resident  | 04/30/20          |
| 49,688 | Sumter | 39  | Male   | No             |               | Yes                           | FL resident  | 04/30/20          |
| 49,689 | Sumter | 64  | Male   | No             |               | Yes                           | FL resident  | 04/30/20          |
| 49,690 | Sumter | 68  | Male   | No             |               | Yes                           | FL resident  | 04/30/20          |
| 49,691 | Sumter | 66  | Male   | No             |               | Yes                           | FL resident  | 04/30/20          |
| 49,692 | Sumter | 65  | Male   | No             |               | Yes                           | FL resident  | 04/30/20          |
| 49,693 | Sumter | 75  | Male   | No             |               | Yes                           | FL resident  | 04/30/20          |
| 49,694 | Sumter | 76  | Male   | No             |               | Yes                           | FL resident  | 04/30/20          |
| 49,695 | Sumter | 41  | Male   | No             |               | Yes                           | FL resident  | 04/30/20          |
| 49,696 | Sumter | 68  | Male   | No             |               | Yes                           | FL resident  | 04/30/20          |
| 49,697 | Sumter | 68  | Male   | No             |               | Yes                           | FL resident  | 04/30/20          |
| 49,698 | Sumter | 65  | Male   | No             |               | Yes                           | FL resident  | 04/30/20          |
| 49,699 | Sumter | 66  | Male   | No             |               | Yes                           | FL resident  | 04/30/20          |
| 49,700 | Sumter | 65  | Male   | No             |               | Yes                           | FL resident  | 04/30/20          |
| 49,701 | Sumter | 65  | Male   | No             |               | Yes                           | FL resident  | 04/30/20          |
| 49,702 | Sumter | 72  | Male   | No             |               | Yes                           | FL resident  | 04/30/20          |
| 49,703 | Sumter | 69  | Male   | No             |               | Yes                           | FL resident  | 04/30/20          |
| 49,704 | Sumter | 70  | Male   | No             |               | Yes                           | FL resident  | 04/30/20          |
| 49,705 | Sumter | 76  | Male   | No             |               | Yes                           | FL resident  | 04/30/20          |
| 49,706 | Sumter | 47  | Male   | No             |               | Yes                           | FL resident  | 04/30/20          |
| 49,707 | Sumter | 76  | Male   | No             |               | Yes                           | FL resident  | 04/30/20          |
| 49,708 | Sumter | 65  | Male   | No             |               | Yes                           | FL resident  | 04/30/20          |
| 49,709 | Sumter | 70  | Male   | No             |               | Yes                           | FL resident  | 04/30/20          |
| 49,710 | Sumter | 87  | Male   | No             |               | No                            | FL resident  | 04/30/20          |
| 49,711 | Sumter | 67  | Male   | No             |               | Yes                           | FL resident  | 05/01/20          |
| 49,712 | Sumter | 43  | Male   | No             |               | Yes                           | FL resident  | 05/01/20          |
| 49,713 | Sumter | 76  | Male   | No             |               | Yes                           | FL resident  | 05/01/20          |
| 49,714 | Sumter | 67  | Male   | No             |               | Yes                           | FL resident  | 05/01/20          |
| 49,715 | Sumter | 47  | Male   | No             |               | Yes                           | FL resident  | 05/03/20          |
| 49,716 | Sumter | 54  | Male   | No             |               | Yes                           | FL resident  | 05/03/20          |
| 49,717 | Sumter | 32  | Male   | No             |               | Yes                           | FL resident  | 05/03/20          |
| 49,718 | Sumter | 23  | Male   | No             |               | Yes                           | FL resident  | 05/03/20          |
| 49,719 | Sumter | 50  | Male   | No             |               | Yes                           | FL resident  | 05/04/20          |
| 49,720 | Sumter | 81  | Male   | No             |               | No                            | FL resident  | 05/04/20          |
| 49,721 | Sumter | 74  | Male   | No             |               | No                            | FL resident  | 05/04/20          |
| 49,722 | Sumter | 67  | Female | No             |               | No                            | FL resident  | 05/04/20          |
| 49,723 | Sumter | 67  | Female | No             |               | No                            | FL resident  | 05/04/20          |
| 49,724 | Sumter | 48  | Female | No             |               | Yes                           | FL resident  | 05/05/20          |
| 49,725 | Sumter | 24  | Male   | No             |               | Yes                           | FL resident  | 05/06/20          |
| 49,726 | Sumter | 61  | Male   | No             |               | Yes                           | FL resident  | 05/06/20          |
| 49,727 | Sumter | 36  | Male   | No             |               | Yes                           | FL resident  | 05/06/20          |
| 49,728 | Sumter | 37  | Male   | No             |               | Yes                           | FL resident  | 05/06/20          |
| 49,729 | Sumter | 65  | Female | No             |               | Yes                           | FL resident  | 05/07/20          |
| 49,730 | Sumter | 35  | Male   | No             |               | Yes                           | FL resident  | 05/08/20          |
| 49,731 | Sumter | 36  | Male   | No             |               | Yes                           | FL resident  | 05/08/20          |
| 49,732 | Sumter | 40  | Female | No             |               | Yes                           | FL resident  | 05/08/20          |
| 49,733 | Sumter | 35  | Male   | No             |               | Yes                           | FL resident  | 05/09/20          |
| 49,734 | Sumter | 54  | Male   | No             |               | Yes                           | FL resident  | 05/09/20          |
| 49,735 | Sumter | 60  | Male   | No             |               | Yes                           | FL resident  | 05/09/20          |
| 49,736 | Sumter | 48  | Female | No             |               | Yes                           | FL resident  | 05/10/20          |
| 49,737 | Sumter | 35  | Female | No             |               | Yes                           | FL resident  | 05/12/20          |
| 49,738 | Sumter | 51  | Male   | No             |               | Yes                           | FL resident  | 05/13/20          |
| 49,739 | Sumter | 56  | Male   | No             |               | Yes                           | FL resident  | 05/14/20          |

# Coronavirus: line list of cases

Data verified as of May 24, 2020 at 10 AM

Data in this report are provisional and subject to change.

| Case   | County   | Age | Gender | Travel related | Travel detail | Contact with a confirmed case | Jurisdiction    | Date case counted |
|--------|----------|-----|--------|----------------|---------------|-------------------------------|-----------------|-------------------|
| 49,740 | Sumter   | 51  | Female | No             |               | Yes                           | FL resident     | 05/14/20          |
| 49,741 | Sumter   | 59  | Female | No             |               | Yes                           | FL resident     | 05/14/20          |
| 49,742 | Sumter   | 41  | Male   | No             |               | No                            | FL resident     | 05/15/20          |
| 49,743 | Sumter   | 70  | Male   | No             |               | Yes                           | FL resident     | 05/15/20          |
| 49,744 | Sumter   | 43  | Female | No             |               | No                            | FL resident     | 05/17/20          |
| 49,745 | Sumter   | 56  | Male   | No             |               | Yes                           | FL resident     | 05/19/20          |
| 49,746 | Sumter   | 21  | Female | Yes            | FL; TX        | No                            | FL resident     | 05/20/20          |
| 49,747 | Sumter   | 37  | Female | No             |               | Unknown                       | FL resident     | 05/22/20          |
| 49,748 | Sumter   | 72  | Male   | Unknown        |               | Unknown                       | Non-FL resident | 05/04/20          |
| 49,749 | Suwannee | 51  | Female | No             |               | Unknown                       | FL resident     | 03/26/20          |
| 49,750 | Suwannee | 47  | Male   | No             |               | Yes                           | FL resident     | 03/29/20          |
| 49,751 | Suwannee | 64  | Female | No             |               | Yes                           | FL resident     | 03/29/20          |
| 49,752 | Suwannee | 40  | Female | No             |               | Yes                           | FL resident     | 03/31/20          |
| 49,753 | Suwannee | 46  | Female | No             |               | Yes                           | FL resident     | 04/01/20          |
| 49,754 | Suwannee | 80  | Male   | No             |               | Yes                           | FL resident     | 04/01/20          |
| 49,755 | Suwannee | 60  | Female | No             |               | Yes                           | FL resident     | 04/01/20          |
| 49,756 | Suwannee | 39  | Female | Unknown        |               | Yes                           | FL resident     | 04/02/20          |
| 49,757 | Suwannee | 24  | Female | No             |               | Yes                           | FL resident     | 04/02/20          |
| 49,758 | Suwannee | 37  | Female | No             |               | Yes                           | FL resident     | 04/02/20          |
| 49,759 | Suwannee | 80  | Male   | No             |               | Yes                           | FL resident     | 04/03/20          |
| 49,760 | Suwannee | 23  | Female | No             |               | Yes                           | FL resident     | 04/03/20          |
| 49,761 | Suwannee | 29  | Female | No             |               | Yes                           | FL resident     | 04/03/20          |
| 49,762 | Suwannee | 78  | Female | Unknown        |               | Yes                           | FL resident     | 04/03/20          |
| 49,763 | Suwannee | 21  | Female | No             |               | Yes                           | FL resident     | 04/03/20          |
| 49,764 | Suwannee | 33  | Female | No             |               | Yes                           | FL resident     | 04/03/20          |
| 49,765 | Suwannee | 27  | Female | Unknown        |               | Yes                           | FL resident     | 04/03/20          |
| 49,766 | Suwannee | 38  | Female | Unknown        |               | Yes                           | FL resident     | 04/04/20          |
| 49,767 | Suwannee | 84  | Female | No             |               | Yes                           | FL resident     | 04/05/20          |
| 49,768 | Suwannee | 43  | Female | No             |               | Yes                           | FL resident     | 04/05/20          |
| 49,769 | Suwannee | 33  | Female | No             |               | Yes                           | FL resident     | 04/05/20          |
| 49,770 | Suwannee | 20  | Female | No             |               | Yes                           | FL resident     | 04/05/20          |
| 49,771 | Suwannee | 67  | Male   | No             |               | Yes                           | FL resident     | 04/05/20          |
| 49,772 | Suwannee | 43  | Female | No             |               | Yes                           | FL resident     | 04/05/20          |
| 49,773 | Suwannee | 74  | Male   | No             |               | Yes                           | FL resident     | 04/05/20          |
| 49,774 | Suwannee | 29  | Female | No             |               | Yes                           | FL resident     | 04/05/20          |
| 49,775 | Suwannee | 39  | Female | No             |               | Yes                           | FL resident     | 04/05/20          |
| 49,776 | Suwannee | 76  | Female | No             |               | Yes                           | FL resident     | 04/05/20          |
| 49,777 | Suwannee | 74  | Male   | No             |               | Yes                           | FL resident     | 04/05/20          |
| 49,778 | Suwannee | 59  | Female | No             |               | Yes                           | FL resident     | 04/06/20          |
| 49,779 | Suwannee | 64  | Female | No             |               | Yes                           | FL resident     | 04/06/20          |
| 49,780 | Suwannee | 5   | Female | Unknown        |               | No                            | FL resident     | 04/07/20          |
| 49,781 | Suwannee | 84  | Female | No             |               | Yes                           | FL resident     | 04/07/20          |
| 49,782 | Suwannee | 22  | Female | Unknown        |               | No                            | FL resident     | 04/07/20          |
| 49,783 | Suwannee | 56  | Female | No             |               | Yes                           | FL resident     | 04/07/20          |
| 49,784 | Suwannee | 56  | Female | No             |               | Yes                           | FL resident     | 04/07/20          |
| 49,785 | Suwannee | 20  | Female | No             |               | Yes                           | FL resident     | 04/07/20          |
| 49,786 | Suwannee | 18  | Female | Unknown        |               | Yes                           | FL resident     | 04/07/20          |
| 49,787 | Suwannee | 28  | Male   | Unknown        |               | Yes                           | FL resident     | 04/07/20          |
| 49,788 | Suwannee | 67  | Male   | Unknown        |               | Yes                           | FL resident     | 04/07/20          |
| 49,789 | Suwannee | 66  | Female | No             |               | Yes                           | FL resident     | 04/07/20          |
| 49,790 | Suwannee | 59  | Male   | Unknown        |               | Yes                           | FL resident     | 04/07/20          |
| 49,791 | Suwannee | 73  | Male   | Unknown        |               | Yes                           | FL resident     | 04/07/20          |
| 49,792 | Suwannee | 26  | Male   | No             |               | Yes                           | FL resident     | 04/07/20          |
| 49,793 | Suwannee | 55  | Female | No             |               | Yes                           | FL resident     | 04/07/20          |
| 49,794 | Suwannee | 53  | Female | Unknown        |               | Yes                           | FL resident     | 04/08/20          |
| 49,795 | Suwannee | 45  | Female | No             |               | Yes                           | FL resident     | 04/08/20          |
| 49,796 | Suwannee | 23  | Female | No             |               | Yes                           | FL resident     | 04/08/20          |
| 49,797 | Suwannee | 74  | Male   | No             |               | Yes                           | FL resident     | 04/08/20          |
| 49,798 | Suwannee | 57  | Male   | Unknown        |               | Yes                           | FL resident     | 04/08/20          |
| 49,799 | Suwannee | 85  | Female | No             |               | Yes                           | FL resident     | 04/08/20          |
| 49,800 | Suwannee | 64  | Male   | Unknown        |               | Yes                           | FL resident     | 04/08/20          |
| 49,801 | Suwannee | 67  | Male   | Unknown        |               | Yes                           | FL resident     | 04/08/20          |

# Coronavirus: line list of cases

Data verified as of May 24, 2020 at 10 AM

Data in this report are provisional and subject to change.

| Case   | County   | Age | Gender | Travel related | Travel detail   | Contact with a confirmed case | Jurisdiction | Date case counted |
|--------|----------|-----|--------|----------------|-----------------|-------------------------------|--------------|-------------------|
| 49,802 | Suwannee | 89  | Female | Unknown        |                 | Yes                           | FL resident  | 04/08/20          |
| 49,803 | Suwannee | 85  | Female | No             |                 | Yes                           | FL resident  | 04/08/20          |
| 49,804 | Suwannee | 63  | Female | No             |                 | Yes                           | FL resident  | 04/09/20          |
| 49,805 | Suwannee | 22  | Female | Unknown        |                 | Yes                           | FL resident  | 04/09/20          |
| 49,806 | Suwannee | 26  | Female | Unknown        |                 | Yes                           | FL resident  | 04/09/20          |
| 49,807 | Suwannee | 41  | Female | Unknown        |                 | Yes                           | FL resident  | 04/09/20          |
| 49,808 | Suwannee | 34  | Male   | Unknown        |                 | Yes                           | FL resident  | 04/10/20          |
| 49,809 | Suwannee | 88  | Female | No             |                 | Yes                           | FL resident  | 04/10/20          |
| 49,810 | Suwannee | 70  | Female | No             |                 | Yes                           | FL resident  | 04/10/20          |
| 49,811 | Suwannee | 52  | Female | Unknown        |                 | Yes                           | FL resident  | 04/10/20          |
| 49,812 | Suwannee | 68  | Male   | No             |                 | Yes                           | FL resident  | 04/10/20          |
| 49,813 | Suwannee | 72  | Female | Unknown        |                 | Yes                           | FL resident  | 04/10/20          |
| 49,814 | Suwannee | 90  | Female | No             |                 | Yes                           | FL resident  | 04/10/20          |
| 49,815 | Suwannee | 28  | Female | Unknown        |                 | Yes                           | FL resident  | 04/10/20          |
| 49,816 | Suwannee | 77  | Female | No             |                 | Yes                           | FL resident  | 04/11/20          |
| 49,817 | Suwannee | 81  | Male   | No             |                 | Yes                           | FL resident  | 04/13/20          |
| 49,818 | Suwannee | 90  | Female | Unknown        |                 | Yes                           | FL resident  | 04/13/20          |
| 49,819 | Suwannee | 93  | Female | No             |                 | Yes                           | FL resident  | 04/13/20          |
| 49,820 | Suwannee | 86  | Female | No             |                 | Yes                           | FL resident  | 04/13/20          |
| 49,821 | Suwannee | 71  | Female | No             |                 | Yes                           | FL resident  | 04/13/20          |
| 49,822 | Suwannee | 88  | Male   | No             |                 | Yes                           | FL resident  | 04/13/20          |
| 49,823 | Suwannee | 62  | Female | No             |                 | Yes                           | FL resident  | 04/13/20          |
| 49,824 | Suwannee | 74  | Male   | No             |                 | Yes                           | FL resident  | 04/13/20          |
| 49,825 | Suwannee | 79  | Male   | Unknown        |                 | Yes                           | FL resident  | 04/14/20          |
| 49,826 | Suwannee | 71  | Female | Unknown        |                 | Yes                           | FL resident  | 04/14/20          |
| 49,827 | Suwannee | 84  | Female | Unknown        |                 |                               | FL resident  | 04/14/20          |
| 49,828 | Suwannee | 67  | Female | No             |                 | Yes                           | FL resident  | 04/14/20          |
| 49,829 | Suwannee | 19  | Female | Unknown        |                 | Yes                           | FL resident  | 04/15/20          |
| 49,830 | Suwannee | 38  | Male   | Unknown        |                 | Yes                           | FL resident  | 04/15/20          |
| 49,831 | Suwannee | 54  | Female | Unknown        |                 | Yes                           | FL resident  | 04/15/20          |
| 49,832 | Suwannee | 63  | Male   | No             |                 | Yes                           | FL resident  | 04/16/20          |
| 49,833 | Suwannee | 76  | Male   | No             |                 | Yes                           | FL resident  | 04/16/20          |
| 49,834 | Suwannee | 39  | Female | No             |                 | Yes                           | FL resident  | 04/16/20          |
| 49,835 | Suwannee | 25  | Male   | No             |                 | Yes                           | FL resident  | 04/17/20          |
| 49,836 | Suwannee | 73  | Female | No             |                 | Yes                           | FL resident  | 04/17/20          |
| 49,837 | Suwannee | 26  | Male   | Yes            | FL; PUERTO RICO | Yes                           | FL resident  | 04/17/20          |
| 49,838 | Suwannee | 93  | Female | No             |                 | Yes                           | FL resident  | 04/18/20          |
| 49,839 | Suwannee | 80  | Female | No             |                 | Yes                           | FL resident  | 04/18/20          |
| 49,840 | Suwannee | 51  | Female | No             |                 | Yes                           | FL resident  | 04/19/20          |
| 49,841 | Suwannee | 51  | Male   | No             |                 | Yes                           | FL resident  | 04/19/20          |
| 49,842 | Suwannee | 85  | Female | No             |                 | Yes                           | FL resident  | 04/19/20          |
| 49,843 | Suwannee | 41  | Female | No             |                 | Yes                           | FL resident  | 04/19/20          |
| 49,844 | Suwannee | 83  | Male   | No             |                 | Yes                           | FL resident  | 04/19/20          |
| 49,845 | Suwannee | 102 | Female | No             |                 | Yes                           | FL resident  | 04/19/20          |
| 49,846 | Suwannee | 66  | Male   | No             |                 | Yes                           | FL resident  | 04/19/20          |
| 49,847 | Suwannee | 64  | Male   | No             |                 | Yes                           | FL resident  | 04/19/20          |
| 49,848 | Suwannee | 79  | Female | No             |                 | Yes                           | FL resident  | 04/20/20          |
| 49,849 | Suwannee | 86  | Male   | No             |                 | Yes                           | FL resident  | 04/20/20          |
| 49,850 | Suwannee | 43  | Female | No             |                 | Yes                           | FL resident  | 04/20/20          |
| 49,851 | Suwannee | 89  | Female | No             |                 | Yes                           | FL resident  | 04/21/20          |
| 49,852 | Suwannee | 76  | Female | No             |                 | Yes                           | FL resident  | 04/21/20          |
| 49,853 | Suwannee | 43  | Female | No             |                 | Yes                           | FL resident  | 04/22/20          |
| 49,854 | Suwannee | 45  | Female | Unknown        |                 | Unknown                       | FL resident  | 04/23/20          |
| 49,855 | Suwannee | 12  | Female | No             |                 | No                            | FL resident  | 04/24/20          |
| 49,856 | Suwannee | 50  | Male   | Unknown        |                 | Yes                           | FL resident  | 04/24/20          |
| 49,857 | Suwannee | 96  | Male   | No             |                 | Yes                           | FL resident  | 04/25/20          |
| 49,858 | Suwannee | 79  | Female | No             |                 | Yes                           | FL resident  | 04/25/20          |
| 49,859 | Suwannee | 85  | Female | No             |                 | Yes                           | FL resident  | 04/25/20          |
| 49,860 | Suwannee | 82  | Female | No             |                 | Yes                           | FL resident  | 04/25/20          |
| 49,861 | Suwannee | 45  | Female | No             |                 | Yes                           | FL resident  | 04/25/20          |
| 49,862 | Suwannee | 84  | Female | No             |                 | Yes                           | FL resident  | 04/25/20          |
| 49,863 | Suwannee | 92  | Female | No             |                 | Yes                           | FL resident  | 04/25/20          |

# Coronavirus: line list of cases

Data verified as of May 24, 2020 at 10 AM

Data in this report are provisional and subject to change.

| Case   | County   | Age | Gender | Travel related | Travel detail | Contact with a confirmed case | Jurisdiction    | Date case counted |
|--------|----------|-----|--------|----------------|---------------|-------------------------------|-----------------|-------------------|
| 49,864 | Suwannee | 10  | Female | Unknown        |               | Unknown                       | FL resident     | 04/25/20          |
| 49,865 | Suwannee | 75  | Male   | No             |               | Yes                           | FL resident     | 04/26/20          |
| 49,866 | Suwannee | 65  | Female | Unknown        |               | Unknown                       | FL resident     | 04/26/20          |
| 49,867 | Suwannee | 60  | Female | No             |               | Yes                           | FL resident     | 04/27/20          |
| 49,868 | Suwannee | 54  | Female | No             |               | Yes                           | FL resident     | 04/27/20          |
| 49,869 | Suwannee | 54  | Female | No             |               | Yes                           | FL resident     | 04/27/20          |
| 49,870 | Suwannee | 35  | Female | No             |               | Yes                           | FL resident     | 04/27/20          |
| 49,871 | Suwannee | 78  | Female | No             |               | Yes                           | FL resident     | 04/27/20          |
| 49,872 | Suwannee | 75  | Female | No             |               | Yes                           | FL resident     | 04/27/20          |
| 49,873 | Suwannee | 80  | Male   | No             |               | Yes                           | FL resident     | 04/27/20          |
| 49,874 | Suwannee | 85  | Female | Unknown        |               | Yes                           | FL resident     | 04/27/20          |
| 49,875 | Suwannee | 88  | Female | No             |               | Yes                           | FL resident     | 04/27/20          |
| 49,876 | Suwannee | 82  | Female | No             |               | Yes                           | FL resident     | 04/27/20          |
| 49,877 | Suwannee | 63  | Female | Unknown        |               | Yes                           | FL resident     | 04/28/20          |
| 49,878 | Suwannee | 36  | Male   | No             |               | No                            | FL resident     | 04/29/20          |
| 49,879 | Suwannee | 52  | Female | No             |               | Unknown                       | FL resident     | 04/30/20          |
| 49,880 | Suwannee | 31  | Male   | Unknown        |               |                               | FL resident     | 04/30/20          |
| 49,881 | Suwannee | 83  | Female | No             |               | Yes                           | FL resident     | 04/30/20          |
| 49,882 | Suwannee | 43  | Male   | Unknown        |               | Yes                           | FL resident     | 04/30/20          |
| 49,883 | Suwannee | 76  | Male   | No             |               | Yes                           | FL resident     | 04/30/20          |
| 49,884 | Suwannee | 78  | Male   | Unknown        |               | Yes                           | FL resident     | 04/30/20          |
| 49,885 | Suwannee | 77  | Female | Unknown        |               | Yes                           | FL resident     | 04/30/20          |
| 49,886 | Suwannee | 91  | Male   | Unknown        |               | Yes                           | FL resident     | 04/30/20          |
| 49,887 | Suwannee | 41  | Male   | Unknown        |               |                               | FL resident     | 05/01/20          |
| 49,888 | Suwannee | 73  | Female | No             |               | Yes                           | FL resident     | 05/01/20          |
| 49,889 | Suwannee | 42  | Male   | No             |               | Yes                           | FL resident     | 05/01/20          |
| 49,890 | Suwannee | 45  | Male   | No             |               | Unknown                       | FL resident     | 05/04/20          |
| 49,891 | Suwannee | 17  | Male   | Unknown        |               | No                            | FL resident     | 05/07/20          |
| 49,892 | Suwannee | 19  | Male   | No             |               | No                            | FL resident     | 05/07/20          |
| 49,893 | Suwannee | 40  | Female | No             |               | Yes                           | FL resident     | 05/07/20          |
| 49,894 | Suwannee | 64  | Female | Unknown        |               |                               | FL resident     | 05/09/20          |
| 49,895 | Suwannee | 20  | Female | No             |               | Yes                           | FL resident     | 05/11/20          |
| 49,896 | Suwannee | 77  | Female | No             |               | Yes                           | FL resident     | 05/11/20          |
| 49,897 | Suwannee | 52  | Female | No             |               | Yes                           | FL resident     | 05/12/20          |
| 49,898 | Suwannee | 66  | Female | Unknown        |               |                               | FL resident     | 05/12/20          |
| 49,899 | Suwannee | 19  | Female | Unknown        |               | Yes                           | FL resident     | 05/13/20          |
| 49,900 | Suwannee | 51  | Male   | Yes            | TX            | Unknown                       | FL resident     | 05/15/20          |
| 49,901 | Suwannee | 37  | Male   | No             |               | Yes                           | FL resident     | 05/16/20          |
| 49,902 | Suwannee | 39  | Female | No             |               | Yes                           | FL resident     | 05/16/20          |
| 49,903 | Suwannee | 57  | Female | Unknown        |               |                               | FL resident     | 05/17/20          |
| 49,904 | Suwannee | 77  | Female | Unknown        |               |                               | FL resident     | 05/17/20          |
| 49,905 | Suwannee | 56  | Female | No             |               | Unknown                       | FL resident     | 05/20/20          |
| 49,906 | Suwannee | 8   | Female | Unknown        |               | Yes                           | FL resident     | 05/20/20          |
| 49,907 | Suwannee | 25  | Female | Unknown        |               |                               | FL resident     | 05/22/20          |
| 49,908 | Suwannee | 47  | Female | Unknown        |               |                               | FL resident     | 05/23/20          |
| 49,909 | Suwannee | 29  | Female | Yes            | GA            | Yes                           | Non-FL resident | 05/12/20          |
| 49,910 | Suwannee | 1   | Male   | Unknown        |               | Yes                           | Non-FL resident | 05/16/20          |
| 49,911 | Suwannee | 5   | Female | Yes            | GA            | Yes                           | Non-FL resident | 05/16/20          |
| 49,912 | Suwannee | 32  | Male   | Yes            | GA            | Yes                           | Non-FL resident | 05/16/20          |
| 49,913 | Suwannee | 10  | Female | Yes            | GA            | Yes                           | Non-FL resident | 05/21/20          |
| 49,914 | Taylor   | 29  | Female | Yes            | FL; MEXICO    | No                            | FL resident     | 04/06/20          |
| 49,915 | Taylor   | 60  | Female | No             |               | Yes                           | FL resident     | 04/20/20          |
| 49,916 | Taylor   | 47  | Female | No             |               | Unknown                       | FL resident     | 04/23/20          |
| 49,917 | Taylor   | 20  | Male   | No             |               | Yes                           | FL resident     | 05/17/20          |
| 49,918 | Taylor   | 67  | Female | No             |               | Yes                           | FL resident     | 05/17/20          |
| 49,919 | Taylor   | 70  | Male   | No             |               | Yes                           | FL resident     | 05/20/20          |
| 49,920 | Taylor   | 24  | Female | No             |               | Yes                           | FL resident     | 05/20/20          |
| 49,921 | Taylor   | 22  | Female | No             |               | Yes                           | FL resident     | 05/20/20          |
| 49,922 | Taylor   | 61  | Male   | No             |               | Yes                           | FL resident     | 05/21/20          |
| 49,923 | Taylor   | 31  | Male   | No             |               | Yes                           | FL resident     | 05/21/20          |
| 49,924 | Taylor   | 56  | Female | No             |               | Yes                           | FL resident     | 05/22/20          |
| 49,925 | Taylor   | 57  | Male   | No             |               | Unknown                       | FL resident     | 05/24/20          |

# Coronavirus: line list of cases

Data verified as of May 24, 2020 at 10 AM

Data in this report are provisional and subject to change.

| Case   | County  | Age | Gender | Travel related | Travel detail | Contact with a confirmed case | Jurisdiction    | Date case counted |
|--------|---------|-----|--------|----------------|---------------|-------------------------------|-----------------|-------------------|
| 49,926 | Union   | 60  | Female | No             |               | No                            | FL resident     | 03/31/20          |
| 49,927 | Union   | 25  | Male   | Yes            | NY            | Unknown                       | FL resident     | 04/05/20          |
| 49,928 | Union   | 27  | Male   | No             |               | Unknown                       | FL resident     | 04/19/20          |
| 49,929 | Union   | 55  | Female | No             |               | Unknown                       | FL resident     | 04/21/20          |
| 49,930 | Union   | 55  | Male   | No             |               | Unknown                       | FL resident     | 04/24/20          |
| 49,931 | Union   | 30  | Female | No             |               | Yes                           | FL resident     | 04/30/20          |
| 49,932 | Union   | 59  | Male   | No             |               | Unknown                       | FL resident     | 05/08/20          |
| 49,933 | Union   | 54  | Male   | No             |               | Unknown                       | FL resident     | 05/10/20          |
| 49,934 | Union   | 63  | Male   | No             |               | Unknown                       | FL resident     | 05/12/20          |
| 49,935 | Union   | 74  | Male   | No             |               | Unknown                       | FL resident     | 05/12/20          |
| 49,936 | Union   | 62  | Male   | No             |               | Unknown                       | FL resident     | 05/12/20          |
| 49,937 | Union   | 69  | Male   | No             |               | Unknown                       | FL resident     | 05/13/20          |
| 49,938 | Union   | 56  | Male   | No             |               | Yes                           | FL resident     | 05/13/20          |
| 49,939 | Union   | 69  | Male   | No             |               | Yes                           | FL resident     | 05/13/20          |
| 49,940 | Union   | 56  | Male   | No             |               | Unknown                       | FL resident     | 05/13/20          |
| 49,941 | Union   | 76  | Male   | No             |               | Yes                           | FL resident     | 05/15/20          |
| 49,942 | Union   | 67  | Male   | No             |               | Yes                           | FL resident     | 05/15/20          |
| 49,943 | Union   | 54  | Male   | No             |               | Unknown                       | FL resident     | 05/15/20          |
| 49,944 | Union   | 64  | Male   | No             |               | Unknown                       | FL resident     | 05/15/20          |
| 49,945 | Union   | 61  | Male   | No             |               | Unknown                       | FL resident     | 05/15/20          |
| 49,946 | Union   | 71  | Male   | No             |               | Unknown                       | FL resident     | 05/15/20          |
| 49,947 | Union   | 40  | Female | No             |               | Unknown                       | FL resident     | 05/16/20          |
| 49,948 | Union   | 63  | Male   | No             |               | Unknown                       | FL resident     | 05/16/20          |
| 49,949 | Union   | 55  | Male   | No             |               | Unknown                       | FL resident     | 05/16/20          |
| 49,950 | Union   | 59  | Male   | No             |               | Unknown                       | FL resident     | 05/16/20          |
| 49,951 | Union   | 55  | Male   | No             |               | Unknown                       | FL resident     | 05/16/20          |
| 49,952 | Union   | 31  | Female | No             |               | Yes                           | FL resident     | 05/20/20          |
| 49,953 | Union   | 67  | Male   | No             |               | Yes                           | FL resident     | 05/21/20          |
| 49,954 | Union   | 25  | Male   | Unknown        |               | Yes                           | FL resident     | 05/23/20          |
| 49,955 | Union   | 67  | Male   | Unknown        |               |                               | FL resident     | 05/23/20          |
| 49,956 | Unknown | 75  | Male   | Unknown        |               |                               | FL resident     | 05/14/20          |
| 49,957 | Unknown | 47  | Male   | Unknown        |               |                               | FL resident     | 05/15/20          |
| 49,958 | Unknown | 80  | Male   | Unknown        |               |                               | FL resident     | 05/21/20          |
| 49,959 | Unknown | 82  | Female | Unknown        |               |                               | FL resident     | 05/21/20          |
| 49,960 | Unknown | 76  | Male   | Unknown        |               | Yes                           | Non-FL resident | 04/04/20          |
| 49,961 | Unknown | 86  | Female | Unknown        |               | Unknown                       | Non-FL resident | 04/21/20          |
| 49,962 | Unknown | 23  | Male   | Unknown        |               |                               | Non-FL resident | 04/25/20          |
| 49,963 | Unknown | 77  | Male   | Yes            | NY            | Unknown                       | Non-FL resident | 04/27/20          |
| 49,964 | Unknown | 26  | Female | No             |               | Yes                           | Non-FL resident | 05/02/20          |
| 49,965 | Unknown | 45  | Female | Unknown        |               |                               | Non-FL resident | 05/05/20          |
| 49,966 | Unknown | 47  | Male   | Unknown        |               |                               | Non-FL resident | 05/05/20          |
| 49,967 | Unknown | 34  | Male   | Unknown        |               |                               | Non-FL resident | 05/05/20          |
| 49,968 | Unknown | 35  | Male   | Unknown        |               |                               | Non-FL resident | 05/05/20          |
| 49,969 | Unknown | 51  | Male   | Unknown        |               |                               | Non-FL resident | 05/05/20          |
| 49,970 | Unknown | 52  | Male   | Unknown        |               |                               | Non-FL resident | 05/05/20          |
| 49,971 | Unknown | 28  | Male   | Unknown        |               |                               | Non-FL resident | 05/05/20          |
| 49,972 | Unknown | 26  | Male   | Unknown        |               |                               | Non-FL resident | 05/05/20          |
| 49,973 | Unknown | 31  | Female | Unknown        |               |                               | Non-FL resident | 05/05/20          |
| 49,974 | Unknown | 51  | Male   | Unknown        |               |                               | Non-FL resident | 05/05/20          |
| 49,975 | Unknown | 43  | Female | Unknown        |               |                               | Non-FL resident | 05/05/20          |
| 49,976 | Unknown | 36  | Male   | Unknown        |               |                               | Non-FL resident | 05/05/20          |
| 49,977 | Unknown | 56  | Male   | Unknown        |               |                               | Non-FL resident | 05/05/20          |
| 49,978 | Unknown | 49  | Male   | Unknown        |               |                               | Non-FL resident | 05/05/20          |
| 49,979 | Unknown | 47  | Male   | Unknown        |               |                               | Non-FL resident | 05/05/20          |
| 49,980 | Unknown | 47  | Male   | Unknown        |               |                               | Non-FL resident | 05/05/20          |
| 49,981 | Unknown | 30  | Female | Unknown        |               |                               | Non-FL resident | 05/05/20          |
| 49,982 | Unknown | 41  | Male   | Unknown        |               |                               | Non-FL resident | 05/05/20          |
| 49,983 | Unknown | 49  | Male   | Unknown        |               |                               | Non-FL resident | 05/05/20          |
| 49,984 | Unknown | 56  | Male   | Unknown        |               |                               | Non-FL resident | 05/05/20          |
| 49,985 | Unknown | 31  | Male   | Unknown        |               |                               | Non-FL resident | 05/05/20          |
| 49,986 | Unknown | 60  | Male   | Unknown        |               |                               | Non-FL resident | 05/05/20          |
| 49,987 | Unknown | 55  | Male   | Unknown        |               |                               | Non-FL resident | 05/05/20          |

# Coronavirus: line list of cases

Data verified as of May 24, 2020 at 10 AM

Data in this report are provisional and subject to change.

| Case   | County  | Age | Gender | Travel related | Travel detail          | Contact with a confirmed case | Jurisdiction    | Date case counted |
|--------|---------|-----|--------|----------------|------------------------|-------------------------------|-----------------|-------------------|
| 49,988 | Unknown | 28  | Male   | Unknown        |                        |                               | Non-FL resident | 05/05/20          |
| 49,989 | Unknown | 53  | Male   | Unknown        |                        |                               | Non-FL resident | 05/05/20          |
| 49,990 | Unknown | 39  | Male   | Unknown        |                        |                               | Non-FL resident | 05/05/20          |
| 49,991 | Unknown | 26  | Male   | Unknown        |                        |                               | Non-FL resident | 05/05/20          |
| 49,992 | Unknown | 32  | Male   | Unknown        |                        |                               | Non-FL resident | 05/05/20          |
| 49,993 | Unknown | 35  | Female | Yes            | NJ                     |                               | Non-FL resident | 05/07/20          |
| 49,994 | Unknown | 41  | Female | Yes            | NJ                     |                               | Non-FL resident | 05/07/20          |
| 49,995 | Unknown | 28  | Male   | Yes            | NJ                     |                               | Non-FL resident | 05/07/20          |
| 49,996 | Unknown | 27  | Male   | Yes            | NJ                     |                               | Non-FL resident | 05/07/20          |
| 49,997 | Unknown | 40  | Female | Unknown        |                        |                               | Non-FL resident | 05/09/20          |
| 49,998 | Unknown | 48  | Female | Unknown        |                        |                               | Non-FL resident | 05/09/20          |
| 49,999 | Unknown | 31  | Female | Unknown        |                        |                               | Non-FL resident | 05/11/20          |
| 50,000 | Unknown | 58  | Male   | Unknown        |                        |                               | Non-FL resident | 05/11/20          |
| 50,001 | Unknown | 41  | Female | Unknown        |                        |                               | Non-FL resident | 05/11/20          |
| 50,002 | Unknown | 38  | Female | Unknown        |                        |                               | Non-FL resident | 05/11/20          |
| 50,003 | Unknown | 32  | Male   | Unknown        |                        |                               | Non-FL resident | 05/11/20          |
| 50,004 | Unknown | 32  | Female | Unknown        |                        |                               | Non-FL resident | 05/11/20          |
| 50,005 | Unknown | 48  | Male   | Unknown        |                        |                               | Non-FL resident | 05/11/20          |
| 50,006 | Unknown | 34  | Male   | Unknown        |                        |                               | Non-FL resident | 05/11/20          |
| 50,007 | Unknown | 53  | Male   | Unknown        |                        |                               | Non-FL resident | 05/11/20          |
| 50,008 | Unknown | 27  | Female | Unknown        |                        |                               | Non-FL resident | 05/11/20          |
| 50,009 | Unknown | 29  | Male   | Unknown        |                        |                               | Non-FL resident | 05/11/20          |
| 50,010 | Unknown | 27  | Female | Unknown        |                        |                               | Non-FL resident | 05/11/20          |
| 50,011 | Unknown | 32  | Male   | Unknown        |                        |                               | Non-FL resident | 05/11/20          |
| 50,012 | Unknown | 30  | Female | Unknown        |                        |                               | Non-FL resident | 05/11/20          |
| 50,013 | Unknown | 49  | Female | Unknown        |                        |                               | Non-FL resident | 05/11/20          |
| 50,014 | Unknown | 42  | Female | Unknown        |                        |                               | Non-FL resident | 05/11/20          |
| 50,015 | Unknown | 58  | Male   | Unknown        |                        |                               | Non-FL resident | 05/11/20          |
| 50,016 | Unknown | 51  | Male   | Unknown        |                        |                               | Non-FL resident | 05/11/20          |
| 50,017 | Unknown | 49  | Female | Unknown        |                        |                               | Non-FL resident | 05/11/20          |
| 50,018 | Unknown | 28  | Female | Unknown        |                        |                               | Non-FL resident | 05/11/20          |
| 50,019 | Unknown | 6   | Male   | Unknown        |                        |                               | Non-FL resident | 05/11/20          |
| 50,020 | Unknown | 20  | Male   | Unknown        |                        |                               | Non-FL resident | 05/11/20          |
| 50,021 | Unknown | 27  | Male   | Unknown        |                        |                               | Non-FL resident | 05/11/20          |
| 50,022 | Unknown | 45  | Female | Unknown        |                        |                               | Non-FL resident | 05/11/20          |
| 50,023 | Unknown | 20  | Male   | Unknown        |                        |                               | Non-FL resident | 05/11/20          |
| 50,024 | Unknown | 36  | Male   | Unknown        |                        |                               | Non-FL resident | 05/11/20          |
| 50,025 | Unknown | 67  | Female | Unknown        |                        |                               | Non-FL resident | 05/11/20          |
| 50,026 | Unknown | 29  | Female | Unknown        |                        |                               | Non-FL resident | 05/11/20          |
| 50,027 | Unknown | 38  | Female | Unknown        |                        |                               | Non-FL resident | 05/11/20          |
| 50,028 | Unknown | 24  | Male   | Unknown        |                        |                               | Non-FL resident | 05/11/20          |
| 50,029 | Unknown | 39  | Male   | Unknown        |                        |                               | Non-FL resident | 05/11/20          |
| 50,030 | Unknown | 17  | Female | Unknown        |                        |                               | Non-FL resident | 05/11/20          |
| 50,031 | Unknown | 41  | Male   | Unknown        |                        |                               | Non-FL resident | 05/11/20          |
| 50,032 | Unknown | 53  | Male   | Unknown        |                        |                               | Non-FL resident | 05/11/20          |
| 50,033 | Unknown | 41  | Female | Unknown        |                        |                               | Non-FL resident | 05/11/20          |
| 50,034 | Unknown | 55  | Female | Unknown        |                        |                               | Non-FL resident | 05/12/20          |
| 50,035 | Unknown | 44  | Male   | Unknown        |                        |                               | Non-FL resident | 05/12/20          |
| 50,036 | Unknown | 79  | Female | Unknown        |                        |                               | Non-FL resident | 05/15/20          |
| 50,037 | Unknown | 26  | Female | Yes            | MD                     | No                            | Non-FL resident | 05/15/20          |
| 50,038 | Unknown | 64  | Male   | Unknown        |                        | Yes                           | Non-FL resident | 05/18/20          |
| 50,039 | Unknown | 50  | Female | Unknown        |                        |                               | Non-FL resident | 05/20/20          |
| 50,040 | Unknown | 45  | Female | Unknown        |                        |                               | Non-FL resident | 05/22/20          |
| 50,041 | Volusia | 66  | Female | Yes            | EGYPT; GERMANY; ISRAEL | Yes                           | FL resident     | 03/08/20          |
| 50,042 | Volusia | 60  | Female | Yes            | EGYPT; GERMANY; ISRAEL | Yes                           | FL resident     | 03/09/20          |
| 50,043 | Volusia | 70  | Female | Yes            | EGYPT; JORDAN          | Yes                           | FL resident     | 03/13/20          |
| 50,044 | Volusia | 71  | Male   | Yes            | EGYPT; JORDAN          | Yes                           | FL resident     | 03/14/20          |
| 50,045 | Volusia | 39  | Male   | Yes            | TRINIDAD AND TOBAGO    | Yes                           | FL resident     | 03/14/20          |
| 50,046 | Volusia | 89  | Female | No             |                        | Yes                           | FL resident     | 03/14/20          |
| 50,047 | Volusia | 48  | Female | Yes            | DC; FL                 | Yes                           | FL resident     | 03/15/20          |
| 50,048 | Volusia | 37  | Female | No             |                        | Yes                           | FL resident     | 03/16/20          |
| 50,049 | Volusia | 60  | Female | No             |                        | Yes                           | FL resident     | 03/17/20          |

# Coronavirus: line list of cases

Data verified as of May 24, 2020 at 10 AM

Data in this report are provisional and subject to change.

| Case   | County  | Age | Gender | Travel related | Travel detail          | Contact with a confirmed case | Jurisdiction | Date case counted |
|--------|---------|-----|--------|----------------|------------------------|-------------------------------|--------------|-------------------|
| 50,050 | Volusia | 62  | Male   | No             |                        | Yes                           | FL resident  | 03/20/20          |
| 50,051 | Volusia | 32  | Female | No             |                        | Unknown                       | FL resident  | 03/21/20          |
| 50,052 | Volusia | 23  | Female | Yes            | SPAIN                  | Yes                           | FL resident  | 03/21/20          |
| 50,053 | Volusia | 65  | Male   | Yes            | IRELAND                | Yes                           | FL resident  | 03/22/20          |
| 50,054 | Volusia | 66  | Female | Yes            | IRELAND                | Yes                           | FL resident  | 03/22/20          |
| 50,055 | Volusia | 54  | Male   | No             |                        | Yes                           | FL resident  | 03/23/20          |
| 50,056 | Volusia | 71  | Female | Yes            | GA                     | Yes                           | FL resident  | 03/23/20          |
| 50,057 | Volusia | 17  | Male   | No             |                        | Yes                           | FL resident  | 03/23/20          |
| 50,058 | Volusia | 78  | Female | No             |                        | No                            | FL resident  | 03/24/20          |
| 50,059 | Volusia | 78  | Male   | Yes            | ST. LUCIA              | Unknown                       | FL resident  | 03/24/20          |
| 50,060 | Volusia | 49  | Female | No             |                        | Yes                           | FL resident  | 03/24/20          |
| 50,061 | Volusia | 36  | Female | Yes            | HAITI; MEXICO          | Yes                           | FL resident  | 03/24/20          |
| 50,062 | Volusia | 53  | Male   | Yes            | FL; NY                 | Unknown                       | FL resident  | 03/25/20          |
| 50,063 | Volusia | 42  | Female | No             |                        | No                            | FL resident  | 03/25/20          |
| 50,064 | Volusia | 53  | Female | No             |                        | Yes                           | FL resident  | 03/25/20          |
| 50,065 | Volusia | 68  | Male   | No             |                        | No                            | FL resident  | 03/25/20          |
| 50,066 | Volusia | 69  | Male   | No             |                        | No                            | FL resident  | 03/25/20          |
| 50,067 | Volusia | 48  | Female | No             |                        | Yes                           | FL resident  | 03/25/20          |
| 50,068 | Volusia | 43  | Female | No             |                        | Yes                           | FL resident  | 03/25/20          |
| 50,069 | Volusia | 45  | Male   | Yes            | CUBA; FL               | No                            | FL resident  | 03/25/20          |
| 50,070 | Volusia | 79  | Female | No             |                        | No                            | FL resident  | 03/26/20          |
| 50,071 | Volusia | 65  | Male   | No             |                        | No                            | FL resident  | 03/26/20          |
| 50,072 | Volusia | 25  | Female | Yes            | NY                     | Unknown                       | FL resident  | 03/26/20          |
| 50,073 | Volusia | 23  | Male   | No             |                        | Unknown                       | FL resident  | 03/26/20          |
| 50,074 | Volusia | 28  | Male   | Yes            | CO; FL                 | Yes                           | FL resident  | 03/26/20          |
| 50,075 | Volusia | 22  | Male   | Yes            | FL; TN                 | Yes                           | FL resident  | 03/26/20          |
| 50,076 | Volusia | 84  | Male   | No             |                        | Unknown                       | FL resident  | 03/26/20          |
| 50,077 | Volusia | 71  | Male   | Yes            | CAYMAN ISLANDS; MEXICO | Yes                           | FL resident  | 03/26/20          |
| 50,078 | Volusia | 71  | Female | Yes            | CAYMAN ISLANDS; MEXICO | Yes                           | FL resident  | 03/26/20          |
| 50,079 | Volusia | 30  | Female | No             |                        | Yes                           | FL resident  | 03/27/20          |
| 50,080 | Volusia | 60  | Male   | Yes            | FRANCE; ITALY          | Unknown                       | FL resident  | 03/27/20          |
| 50,081 | Volusia | 42  | Female | Yes            | GA                     | Yes                           | FL resident  | 03/27/20          |
| 50,082 | Volusia | 49  | Female | No             |                        | Yes                           | FL resident  | 03/27/20          |
| 50,083 | Volusia | 54  | Male   | Yes            | MEXICO                 | Yes                           | FL resident  | 03/27/20          |
| 50,084 | Volusia | 35  | Female | Yes            | NY                     | Yes                           | FL resident  | 03/27/20          |
| 50,085 | Volusia | 21  | Female | Yes            | FL; TN                 | Yes                           | FL resident  | 03/27/20          |
| 50,086 | Volusia | 35  | Male   | Yes            | NY                     | Yes                           | FL resident  | 03/28/20          |
| 50,087 | Volusia | 69  | Female | Yes            | EUROPE; NY             | Yes                           | FL resident  | 03/28/20          |
| 50,088 | Volusia | 62  | Male   | Yes            | NY                     | Unknown                       | FL resident  | 03/28/20          |
| 50,089 | Volusia | 29  | Male   | No             |                        | Yes                           | FL resident  | 03/28/20          |
| 50,090 | Volusia | 73  | Female | Yes            | NY                     | Yes                           | FL resident  | 03/28/20          |
| 50,091 | Volusia | 29  | Female | Yes            | FL; NV                 | No                            | FL resident  | 03/28/20          |
| 50,092 | Volusia | 87  | Female | Yes            | UT                     | No                            | FL resident  | 03/29/20          |
| 50,093 | Volusia | 44  | Female | No             |                        | No                            | FL resident  | 03/29/20          |
| 50,094 | Volusia | 75  | Female | No             |                        | No                            | FL resident  | 03/29/20          |
| 50,095 | Volusia | 72  | Male   | Yes            | GA                     | Yes                           | FL resident  | 03/29/20          |
| 50,096 | Volusia | 65  | Male   | Yes            | GA                     | No                            | FL resident  | 03/29/20          |
| 50,097 | Volusia | 79  | Male   | Yes            | ARUBA; CURACAO; FL     | No                            | FL resident  | 03/29/20          |
| 50,098 | Volusia | 47  | Male   | No             |                        | Yes                           | FL resident  | 03/29/20          |
| 50,099 | Volusia | 37  | Male   | Yes            | HAITI; MEXICO          | Yes                           | FL resident  | 03/29/20          |
| 50,100 | Volusia | 71  | Male   | Yes            | FRANCE; PUERTO RICO    | Yes                           | FL resident  | 03/29/20          |
| 50,101 | Volusia | 33  | Female | No             |                        | No                            | FL resident  | 03/29/20          |
| 50,102 | Volusia | 32  | Female | No             |                        | No                            | FL resident  | 03/30/20          |
| 50,103 | Volusia | 67  | Male   | Yes            | FL; ST. LUCIA          | No                            | FL resident  | 03/30/20          |
| 50,104 | Volusia | 70  | Male   | Yes            | EUROPE                 | Yes                           | FL resident  | 03/30/20          |
| 50,105 | Volusia | 56  | Female | Yes            | NY                     | No                            | FL resident  | 03/30/20          |
| 50,106 | Volusia | 62  | Male   | Yes            | FL; NY                 | Unknown                       | FL resident  | 03/30/20          |
| 50,107 | Volusia | 27  | Male   | No             |                        | Yes                           | FL resident  | 03/30/20          |
| 50,108 | Volusia | 26  | Female | Yes            | FL; SC                 | No                            | FL resident  | 03/30/20          |
| 50,109 | Volusia | 66  | Female | Yes            | NJ                     | Yes                           | FL resident  | 03/30/20          |
| 50,110 | Volusia | 70  | Male   | No             |                        | Yes                           | FL resident  | 03/30/20          |
| 50,111 | Volusia | 58  | Female | No             |                        | Yes                           | FL resident  | 03/30/20          |

# Coronavirus: line list of cases

Data verified as of May 24, 2020 at 10 AM

Data in this report are provisional and subject to change.

| Case   | County  | Age | Gender | Travel related | Travel detail       | Contact with a confirmed case | Jurisdiction | Date case counted |
|--------|---------|-----|--------|----------------|---------------------|-------------------------------|--------------|-------------------|
| 50,112 | Volusia | 40  | Female | No             |                     | Yes                           | FL resident  | 03/30/20          |
| 50,113 | Volusia | 23  | Male   | No             |                     | Unknown                       | FL resident  | 03/31/20          |
| 50,114 | Volusia | 31  | Male   | No             |                     | No                            | FL resident  | 03/31/20          |
| 50,115 | Volusia | 31  | Female | Yes            | FL; NY              | No                            | FL resident  | 03/31/20          |
| 50,116 | Volusia | 61  | Male   | Yes            | NJ                  | Yes                           | FL resident  | 03/31/20          |
| 50,117 | Volusia | 33  | Male   | Yes            | FL; GA; LA; TX      | Unknown                       | FL resident  | 03/31/20          |
| 50,118 | Volusia | 75  | Male   | No             |                     | No                            | FL resident  | 03/31/20          |
| 50,119 | Volusia | 20  | Female | No             |                     | Unknown                       | FL resident  | 03/31/20          |
| 50,120 | Volusia | 66  | Female | Yes            | FRANCE; PUERTO RICO | Yes                           | FL resident  | 03/31/20          |
| 50,121 | Volusia | 70  | Male   | No             |                     | Yes                           | FL resident  | 04/01/20          |
| 50,122 | Volusia | 41  | Female | No             |                     | Yes                           | FL resident  | 04/01/20          |
| 50,123 | Volusia | 52  | Male   | No             |                     | Unknown                       | FL resident  | 04/01/20          |
| 50,124 | Volusia | 65  | Female | Yes            | NY                  | No                            | FL resident  | 04/01/20          |
| 50,125 | Volusia | 31  | Male   | No             |                     | Yes                           | FL resident  | 04/01/20          |
| 50,126 | Volusia | 70  | Male   | No             |                     | No                            | FL resident  | 04/01/20          |
| 50,127 | Volusia | 52  | Female | No             |                     | Yes                           | FL resident  | 04/01/20          |
| 50,128 | Volusia | 42  | Male   | Yes            | FL; NY              | No                            | FL resident  | 04/01/20          |
| 50,129 | Volusia | 61  | Male   | No             |                     | Yes                           | FL resident  | 04/01/20          |
| 50,130 | Volusia | 78  | Female | Yes            | ECUADOR             | Yes                           | FL resident  | 04/01/20          |
| 50,131 | Volusia | 50  | Male   | No             |                     | No                            | FL resident  | 04/01/20          |
| 50,132 | Volusia | 63  | Male   | Yes            | CA; FL              | No                            | FL resident  | 04/01/20          |
| 50,133 | Volusia | 54  | Female | No             |                     | Yes                           | FL resident  | 04/01/20          |
| 50,134 | Volusia | 49  | Female | No             |                     | Unknown                       | FL resident  | 04/01/20          |
| 50,135 | Volusia | 75  | Male   | No             |                     | No                            | FL resident  | 04/01/20          |
| 50,136 | Volusia | 83  | Female | Yes            | NY                  | Yes                           | FL resident  | 04/01/20          |
| 50,137 | Volusia | 71  | Female | Yes            | ECUADOR             | Yes                           | FL resident  | 04/01/20          |
| 50,138 | Volusia | 35  | Female | No             |                     | Yes                           | FL resident  | 04/01/20          |
| 50,139 | Volusia | 73  | Male   | Yes            | CA                  | No                            | FL resident  | 04/01/20          |
| 50,140 | Volusia | 30  | Female | Yes            | NJ                  | No                            | FL resident  | 04/01/20          |
| 50,141 | Volusia | 72  | Female | No             |                     | Yes                           | FL resident  | 04/02/20          |
| 50,142 | Volusia | 59  | Male   | No             |                     | Unknown                       | FL resident  | 04/02/20          |
| 50,143 | Volusia | 69  | Male   | No             |                     | No                            | FL resident  | 04/02/20          |
| 50,144 | Volusia | 62  | Male   | No             |                     | Yes                           | FL resident  | 04/02/20          |
| 50,145 | Volusia | 65  | Male   | No             |                     | No                            | FL resident  | 04/02/20          |
| 50,146 | Volusia | 72  | Female | Yes            | LA                  | Yes                           | FL resident  | 04/02/20          |
| 50,147 | Volusia | 64  | Female | No             |                     | No                            | FL resident  | 04/02/20          |
| 50,148 | Volusia | 31  | Female | No             |                     | No                            | FL resident  | 04/02/20          |
| 50,149 | Volusia | 33  | Female | No             |                     | Yes                           | FL resident  | 04/02/20          |
| 50,150 | Volusia | 33  | Male   | Yes            | FL; MO; NC; TX      | No                            | FL resident  | 04/02/20          |
| 50,151 | Volusia | 55  | Female | Yes            | FL; NY              | Yes                           | FL resident  | 04/02/20          |
| 50,152 | Volusia | 83  | Male   | No             |                     | No                            | FL resident  | 04/02/20          |
| 50,153 | Volusia | 40  | Male   | No             |                     | Yes                           | FL resident  | 04/03/20          |
| 50,154 | Volusia | 73  | Male   | No             |                     | No                            | FL resident  | 04/03/20          |
| 50,155 | Volusia | 32  | Male   | No             |                     | Yes                           | FL resident  | 04/03/20          |
| 50,156 | Volusia | 68  | Male   | No             |                     | No                            | FL resident  | 04/03/20          |
| 50,157 | Volusia | 36  | Female | No             |                     | Yes                           | FL resident  | 04/03/20          |
| 50,158 | Volusia | 55  | Male   | No             |                     | No                            | FL resident  | 04/03/20          |
| 50,159 | Volusia | 73  | Female | No             |                     | Yes                           | FL resident  | 04/03/20          |
| 50,160 | Volusia | 54  | Male   | No             |                     | Yes                           | FL resident  | 04/03/20          |
| 50,161 | Volusia | 63  | Male   | No             |                     | No                            | FL resident  | 04/03/20          |
| 50,162 | Volusia | 34  | Female | No             |                     | No                            | FL resident  | 04/03/20          |
| 50,163 | Volusia | 81  | Female | No             |                     | Unknown                       | FL resident  | 04/03/20          |
| 50,164 | Volusia | 63  | Male   | No             |                     | Yes                           | FL resident  | 04/03/20          |
| 50,165 | Volusia | 38  | Female | No             |                     | Yes                           | FL resident  | 04/03/20          |
| 50,166 | Volusia | 24  | Male   | No             |                     | Unknown                       | FL resident  | 04/04/20          |
| 50,167 | Volusia | 35  | Male   | No             |                     | Unknown                       | FL resident  | 04/04/20          |
| 50,168 | Volusia | 28  | Female | No             |                     | Yes                           | FL resident  | 04/04/20          |
| 50,169 | Volusia | 44  | Female | No             |                     | Unknown                       | FL resident  | 04/04/20          |
| 50,170 | Volusia | 71  | Male   | Yes            | GA                  | Yes                           | FL resident  | 04/04/20          |
| 50,171 | Volusia | 59  | Male   | No             |                     | No                            | FL resident  | 04/04/20          |
| 50,172 | Volusia | 55  | Female | No             |                     | Yes                           | FL resident  | 04/04/20          |
| 50,173 | Volusia | 65  | Female | No             |                     | No                            | FL resident  | 04/04/20          |

# Coronavirus: line list of cases

Data verified as of May 24, 2020 at 10 AM

Data in this report are provisional and subject to change.

| Case   | County  | Age | Gender | Travel related | Travel detail      | Contact with a confirmed case | Jurisdiction | Date case counted |
|--------|---------|-----|--------|----------------|--------------------|-------------------------------|--------------|-------------------|
| 50,174 | Volusia | 45  | Female | No             |                    | No                            | FL resident  | 04/04/20          |
| 50,175 | Volusia | 65  | Male   | No             |                    | Yes                           | FL resident  | 04/04/20          |
| 50,176 | Volusia | 46  | Female | No             |                    | Yes                           | FL resident  | 04/04/20          |
| 50,177 | Volusia | 53  | Male   | Yes            | ECUADOR            | Yes                           | FL resident  | 04/04/20          |
| 50,178 | Volusia | 28  | Male   | No             |                    | Yes                           | FL resident  | 04/04/20          |
| 50,179 | Volusia | 44  | Male   | No             |                    | Yes                           | FL resident  | 04/05/20          |
| 50,180 | Volusia | 47  | Male   | No             |                    | No                            | FL resident  | 04/05/20          |
| 50,181 | Volusia | 61  | Male   | Yes            | FL; LA; MA         | No                            | FL resident  | 04/05/20          |
| 50,182 | Volusia | 69  | Female | Yes            | DOMINICAN REPUBLIC | No                            | FL resident  | 04/05/20          |
| 50,183 | Volusia | 49  | Female | No             |                    | Yes                           | FL resident  | 04/05/20          |
| 50,184 | Volusia | 44  | Male   | Yes            | FL; UT             | No                            | FL resident  | 04/05/20          |
| 50,185 | Volusia | 75  | Female | No             |                    | No                            | FL resident  | 04/05/20          |
| 50,186 | Volusia | 60  | Male   | No             |                    | Yes                           | FL resident  | 04/05/20          |
| 50,187 | Volusia | 65  | Male   | No             |                    | Yes                           | FL resident  | 04/05/20          |
| 50,188 | Volusia | 31  | Male   | No             |                    | Yes                           | FL resident  | 04/05/20          |
| 50,189 | Volusia | 28  | Female | Yes            | FL; LA             | Yes                           | FL resident  | 04/06/20          |
| 50,190 | Volusia | 62  | Male   | Yes            | FL; NY             | Yes                           | FL resident  | 04/06/20          |
| 50,191 | Volusia | 65  | Female | No             |                    | No                            | FL resident  | 04/06/20          |
| 50,192 | Volusia | 56  | Male   | Yes            | FL; OH             | Yes                           | FL resident  | 04/06/20          |
| 50,193 | Volusia | 26  | Male   | No             |                    | Yes                           | FL resident  | 04/06/20          |
| 50,194 | Volusia | 23  | Female | No             |                    | Unknown                       | FL resident  | 04/08/20          |
| 50,195 | Volusia | 68  | Male   | No             |                    | Unknown                       | FL resident  | 04/08/20          |
| 50,196 | Volusia | 53  | Female | No             |                    | Yes                           | FL resident  | 04/08/20          |
| 50,197 | Volusia | 72  | Male   | No             |                    | No                            | FL resident  | 04/08/20          |
| 50,198 | Volusia | 51  | Female | No             |                    | No                            | FL resident  | 04/08/20          |
| 50,199 | Volusia | 80  | Female | No             |                    | Unknown                       | FL resident  | 04/08/20          |
| 50,200 | Volusia | 46  | Male   | No             |                    | No                            | FL resident  | 04/08/20          |
| 50,201 | Volusia | 73  | Male   | No             |                    | No                            | FL resident  | 04/08/20          |
| 50,202 | Volusia | 61  | Female | No             |                    | Yes                           | FL resident  | 04/08/20          |
| 50,203 | Volusia | 25  | Female | No             |                    | Yes                           | FL resident  | 04/08/20          |
| 50,204 | Volusia | 92  | Female | No             |                    | Yes                           | FL resident  | 04/08/20          |
| 50,205 | Volusia | 91  | Female | No             |                    | Unknown                       | FL resident  | 04/08/20          |
| 50,206 | Volusia | 84  | Male   | No             |                    | Yes                           | FL resident  | 04/08/20          |
| 50,207 | Volusia | 64  | Male   | No             |                    | Yes                           | FL resident  | 04/08/20          |
| 50,208 | Volusia | 82  | Female | No             |                    | Yes                           | FL resident  | 04/08/20          |
| 50,209 | Volusia | 69  | Male   | Yes            | CT                 | No                            | FL resident  | 04/09/20          |
| 50,210 | Volusia | 62  | Male   | Yes            | IRELAND            | No                            | FL resident  | 04/09/20          |
| 50,211 | Volusia | 63  | Female | No             |                    | No                            | FL resident  | 04/09/20          |
| 50,212 | Volusia | 42  | Female | No             |                    | Yes                           | FL resident  | 04/09/20          |
| 50,213 | Volusia | 21  | Female | No             |                    | Yes                           | FL resident  | 04/09/20          |
| 50,214 | Volusia | 71  | Male   | No             |                    | Yes                           | FL resident  | 04/09/20          |
| 50,215 | Volusia | 29  | Male   | Yes            | GA                 | Yes                           | FL resident  | 04/09/20          |
| 50,216 | Volusia | 22  | Female | No             |                    | No                            | FL resident  | 04/10/20          |
| 50,217 | Volusia | 48  | Female | No             |                    | Yes                           | FL resident  | 04/10/20          |
| 50,218 | Volusia | 47  | Male   | No             |                    | Yes                           | FL resident  | 04/10/20          |
| 50,219 | Volusia | 38  | Female | No             |                    | No                            | FL resident  | 04/10/20          |
| 50,220 | Volusia | 1   | Male   | No             |                    | No                            | FL resident  | 04/10/20          |
| 50,221 | Volusia | 55  | Female | No             |                    | No                            | FL resident  | 04/10/20          |
| 50,222 | Volusia | 37  | Female | No             |                    | No                            | FL resident  | 04/10/20          |
| 50,223 | Volusia | 40  | Female | No             |                    | No                            | FL resident  | 04/10/20          |
| 50,224 | Volusia | 29  | Male   | No             |                    | Unknown                       | FL resident  | 04/11/20          |
| 50,225 | Volusia | 10  | Female | Yes            | MEXICO             | Yes                           | FL resident  | 04/11/20          |
| 50,226 | Volusia | 35  | Male   | No             |                    | Yes                           | FL resident  | 04/11/20          |
| 50,227 | Volusia | 54  | Female | No             |                    | Yes                           | FL resident  | 04/11/20          |
| 50,228 | Volusia | 74  | Male   | No             |                    | Yes                           | FL resident  | 04/11/20          |
| 50,229 | Volusia | 79  | Female | No             |                    | No                            | FL resident  | 04/12/20          |
| 50,230 | Volusia | 20  | Male   | No             |                    | Yes                           | FL resident  | 04/12/20          |
| 50,231 | Volusia | 50  | Female | No             |                    | No                            | FL resident  | 04/12/20          |
| 50,232 | Volusia | 18  | Female | No             |                    | Yes                           | FL resident  | 04/12/20          |
| 50,233 | Volusia | 59  | Female | No             |                    | Yes                           | FL resident  | 04/12/20          |
| 50,234 | Volusia | 90  | Female | No             |                    | Yes                           | FL resident  | 04/12/20          |
| 50,235 | Volusia | 46  | Male   | No             |                    | No                            | FL resident  | 04/12/20          |

# Coronavirus: line list of cases

Data verified as of May 24, 2020 at 10 AM

Data in this report are provisional and subject to change.

| Case   | County  | Age | Gender | Travel related | Travel detail   | Contact with a confirmed case | Jurisdiction | Date case counted |
|--------|---------|-----|--------|----------------|-----------------|-------------------------------|--------------|-------------------|
| 50,236 | Volusia | 36  | Female | No             |                 | Yes                           | FL resident  | 04/12/20          |
| 50,237 | Volusia | 61  | Male   | No             |                 | No                            | FL resident  | 04/12/20          |
| 50,238 | Volusia | 59  | Male   | Yes            | IL; KY; NV      | Yes                           | FL resident  | 04/12/20          |
| 50,239 | Volusia | 36  | Female | No             |                 | No                            | FL resident  | 04/12/20          |
| 50,240 | Volusia | 31  | Male   | No             |                 | No                            | FL resident  | 04/12/20          |
| 50,241 | Volusia | 79  | Female | Yes            | NY              | Yes                           | FL resident  | 04/12/20          |
| 50,242 | Volusia | 29  | Male   | No             |                 | Unknown                       | FL resident  | 04/13/20          |
| 50,243 | Volusia | 68  | Female | No             |                 | Yes                           | FL resident  | 04/13/20          |
| 50,244 | Volusia | 74  | Female | No             |                 | No                            | FL resident  | 04/13/20          |
| 50,245 | Volusia | 48  | Male   | No             |                 | Yes                           | FL resident  | 04/13/20          |
| 50,246 | Volusia | 30  | Female | No             |                 | Yes                           | FL resident  | 04/13/20          |
| 50,247 | Volusia | 50  | Female | No             |                 | Yes                           | FL resident  | 04/13/20          |
| 50,248 | Volusia | 46  | Male   | No             |                 | No                            | FL resident  | 04/13/20          |
| 50,249 | Volusia | 65  | Female | No             |                 | Yes                           | FL resident  | 04/13/20          |
| 50,250 | Volusia | 90  | Female | No             |                 | No                            | FL resident  | 04/13/20          |
| 50,251 | Volusia | 37  | Male   | No             |                 | Yes                           | FL resident  | 04/13/20          |
| 50,252 | Volusia | 46  | Female | No             |                 | Unknown                       | FL resident  | 04/14/20          |
| 50,253 | Volusia | 36  | Male   | Yes            | GA              | Yes                           | FL resident  | 04/14/20          |
| 50,254 | Volusia | 56  | Female | No             |                 | Yes                           | FL resident  | 04/14/20          |
| 50,255 | Volusia | 59  | Male   | No             |                 | Yes                           | FL resident  | 04/14/20          |
| 50,256 | Volusia | 61  | Male   | No             |                 | No                            | FL resident  | 04/14/20          |
| 50,257 | Volusia | 73  | Female | No             |                 | Yes                           | FL resident  | 04/14/20          |
| 50,258 | Volusia | 59  | Female | No             |                 | Yes                           | FL resident  | 04/14/20          |
| 50,259 | Volusia | 60  | Male   | Yes            | FL; NY          | Unknown                       | FL resident  | 04/15/20          |
| 50,260 | Volusia | 46  | Female | No             |                 | Yes                           | FL resident  | 04/15/20          |
| 50,261 | Volusia | 49  | Male   | No             |                 | Yes                           | FL resident  | 04/15/20          |
| 50,262 | Volusia | 68  | Female | No             |                 | No                            | FL resident  | 04/15/20          |
| 50,263 | Volusia | 42  | Male   | No             |                 | Yes                           | FL resident  | 04/15/20          |
| 50,264 | Volusia | 97  | Female | No             |                 | Yes                           | FL resident  | 04/15/20          |
| 50,265 | Volusia | 19  | Male   | Yes            | FL; NY          | Yes                           | FL resident  | 04/15/20          |
| 50,266 | Volusia | 73  | Male   | No             |                 | Yes                           | FL resident  | 04/15/20          |
| 50,267 | Volusia | 49  | Male   | No             |                 | Yes                           | FL resident  | 04/15/20          |
| 50,268 | Volusia | 29  | Male   | No             |                 | Unknown                       | FL resident  | 04/15/20          |
| 50,269 | Volusia | 62  | Male   | No             |                 | Unknown                       | FL resident  | 04/15/20          |
| 50,270 | Volusia | 51  | Male   | No             |                 | Yes                           | FL resident  | 04/15/20          |
| 50,271 | Volusia | 47  | Male   | No             |                 | Unknown                       | FL resident  | 04/15/20          |
| 50,272 | Volusia | 35  | Male   | No             |                 | Unknown                       | FL resident  | 04/15/20          |
| 50,273 | Volusia | 34  | Male   | No             |                 | Yes                           | FL resident  | 04/15/20          |
| 50,274 | Volusia | 78  | Male   | No             |                 | Yes                           | FL resident  | 04/15/20          |
| 50,275 | Volusia | 25  | Female | No             |                 | No                            | FL resident  | 04/15/20          |
| 50,276 | Volusia | 58  | Male   | No             |                 | Yes                           | FL resident  | 04/15/20          |
| 50,277 | Volusia | 68  | Female | No             |                 | Yes                           | FL resident  | 04/15/20          |
| 50,278 | Volusia | 51  | Female | No             |                 | Yes                           | FL resident  | 04/15/20          |
| 50,279 | Volusia | 75  | Male   | No             |                 | Yes                           | FL resident  | 04/15/20          |
| 50,280 | Volusia | 64  | Male   | No             |                 | Yes                           | FL resident  | 04/15/20          |
| 50,281 | Volusia | 51  | Female | No             |                 | Yes                           | FL resident  | 04/16/20          |
| 50,282 | Volusia | 46  | Female | No             |                 | No                            | FL resident  | 04/16/20          |
| 50,283 | Volusia | 45  | Male   | No             |                 | No                            | FL resident  | 04/16/20          |
| 50,284 | Volusia | 33  | Male   | No             |                 | No                            | FL resident  | 04/16/20          |
| 50,285 | Volusia | 69  | Female | No             |                 | Yes                           | FL resident  | 04/16/20          |
| 50,286 | Volusia | 51  | Male   | No             |                 | Yes                           | FL resident  | 04/16/20          |
| 50,287 | Volusia | 94  | Female | No             |                 | Yes                           | FL resident  | 04/16/20          |
| 50,288 | Volusia | 46  | Male   | Yes            | MO              | Yes                           | FL resident  | 04/16/20          |
| 50,289 | Volusia | 70  | Male   | No             |                 | Yes                           | FL resident  | 04/16/20          |
| 50,290 | Volusia | 43  | Male   | Yes            | FL; PA          | Yes                           | FL resident  | 04/16/20          |
| 50,291 | Volusia | 64  | Female | Yes            | FL; PUERTO RICO | Yes                           | FL resident  | 04/16/20          |
| 50,292 | Volusia | 12  | Male   | No             |                 | Yes                           | FL resident  | 04/16/20          |
| 50,293 | Volusia | 70  | Male   | No             |                 | Yes                           | FL resident  | 04/16/20          |
| 50,294 | Volusia | 85  | Male   | No             |                 | Yes                           | FL resident  | 04/16/20          |
| 50,295 | Volusia | 33  | Male   | Yes            | CA; NV; TX      | No                            | FL resident  | 04/17/20          |
| 50,296 | Volusia | 68  | Male   | No             |                 | No                            | FL resident  | 04/17/20          |
| 50,297 | Volusia | 52  | Female | No             |                 | No                            | FL resident  | 04/17/20          |

# Coronavirus: line list of cases

Data verified as of May 24, 2020 at 10 AM

Data in this report are provisional and subject to change.

| Case   | County  | Age | Gender | Travel related | Travel detail   | Contact with a confirmed case | Jurisdiction | Date case counted |
|--------|---------|-----|--------|----------------|-----------------|-------------------------------|--------------|-------------------|
| 50,298 | Volusia | 72  | Male   | No             |                 | Unknown                       | FL resident  | 04/17/20          |
| 50,299 | Volusia | 74  | Male   | No             |                 | Yes                           | FL resident  | 04/17/20          |
| 50,300 | Volusia | 73  | Male   | No             |                 | Yes                           | FL resident  | 04/17/20          |
| 50,301 | Volusia | 78  | Male   | No             |                 | Yes                           | FL resident  | 04/17/20          |
| 50,302 | Volusia | 50  | Male   | No             |                 | Unknown                       | FL resident  | 04/17/20          |
| 50,303 | Volusia | 71  | Male   | No             |                 | Unknown                       | FL resident  | 04/17/20          |
| 50,304 | Volusia | 42  | Female | No             |                 | Yes                           | FL resident  | 04/17/20          |
| 50,305 | Volusia | 63  | Male   | No             |                 | Unknown                       | FL resident  | 04/17/20          |
| 50,306 | Volusia | 39  | Female | No             |                 | Yes                           | FL resident  | 04/17/20          |
| 50,307 | Volusia | 22  | Female | No             |                 | Yes                           | FL resident  | 04/17/20          |
| 50,308 | Volusia | 56  | Male   | No             |                 | Yes                           | FL resident  | 04/17/20          |
| 50,309 | Volusia | 86  | Male   | No             |                 | Unknown                       | FL resident  | 04/17/20          |
| 50,310 | Volusia | 34  | Female | No             |                 | Yes                           | FL resident  | 04/17/20          |
| 50,311 | Volusia | 15  | Male   | Yes            | MEXICO          | Yes                           | FL resident  | 04/17/20          |
| 50,312 | Volusia | 64  | Female | No             |                 | Unknown                       | FL resident  | 04/17/20          |
| 50,313 | Volusia | 92  | Female | No             |                 | Yes                           | FL resident  | 04/17/20          |
| 50,314 | Volusia | 27  | Male   | No             |                 | Yes                           | FL resident  | 04/17/20          |
| 50,315 | Volusia | 20  | Female | No             |                 | Yes                           | FL resident  | 04/18/20          |
| 50,316 | Volusia | 29  | Male   | No             |                 | No                            | FL resident  | 04/18/20          |
| 50,317 | Volusia | 31  | Female | No             |                 | Yes                           | FL resident  | 04/18/20          |
| 50,318 | Volusia | 65  | Male   | No             |                 | No                            | FL resident  | 04/18/20          |
| 50,319 | Volusia | 51  | Male   | No             |                 | Yes                           | FL resident  | 04/18/20          |
| 50,320 | Volusia | 73  | Male   | No             |                 | Yes                           | FL resident  | 04/18/20          |
| 50,321 | Volusia | 72  | Male   | No             |                 | Yes                           | FL resident  | 04/18/20          |
| 50,322 | Volusia | 64  | Male   | Yes            | FL; PUERTO RICO | Yes                           | FL resident  | 04/18/20          |
| 50,323 | Volusia | 43  | Male   | No             |                 | Yes                           | FL resident  | 04/18/20          |
| 50,324 | Volusia | 40  | Male   | No             |                 | Yes                           | FL resident  | 04/18/20          |
| 50,325 | Volusia | 34  | Male   | No             |                 | Yes                           | FL resident  | 04/18/20          |
| 50,326 | Volusia | 56  | Male   | No             |                 | Unknown                       | FL resident  | 04/18/20          |
| 50,327 | Volusia | 53  | Male   | No             |                 | Yes                           | FL resident  | 04/18/20          |
| 50,328 | Volusia | 42  | Male   | No             |                 | Yes                           | FL resident  | 04/18/20          |
| 50,329 | Volusia | 36  | Male   | Unknown        |                 | Unknown                       | FL resident  | 04/18/20          |
| 50,330 | Volusia | 48  | Male   | No             |                 | Yes                           | FL resident  | 04/18/20          |
| 50,331 | Volusia | 45  | Male   | No             |                 | Unknown                       | FL resident  | 04/18/20          |
| 50,332 | Volusia | 68  | Male   | No             |                 | Yes                           | FL resident  | 04/18/20          |
| 50,333 | Volusia | 42  | Male   | No             |                 | Yes                           | FL resident  | 04/18/20          |
| 50,334 | Volusia | 57  | Male   | No             |                 | Yes                           | FL resident  | 04/18/20          |
| 50,335 | Volusia | 51  | Male   | No             |                 | Yes                           | FL resident  | 04/18/20          |
| 50,336 | Volusia | 60  | Male   | No             |                 | Yes                           | FL resident  | 04/18/20          |
| 50,337 | Volusia | 70  | Male   | No             |                 | Yes                           | FL resident  | 04/18/20          |
| 50,338 | Volusia | 43  | Male   | No             |                 | Yes                           | FL resident  | 04/18/20          |
| 50,339 | Volusia | 52  | Male   | Unknown        |                 | Yes                           | FL resident  | 04/18/20          |
| 50,340 | Volusia | 54  | Male   | No             |                 | Yes                           | FL resident  | 04/18/20          |
| 50,341 | Volusia | 46  | Male   | No             |                 | Yes                           | FL resident  | 04/18/20          |
| 50,342 | Volusia | 32  | Male   | No             |                 | Yes                           | FL resident  | 04/18/20          |
| 50,343 | Volusia | 50  | Male   | No             |                 | Yes                           | FL resident  | 04/18/20          |
| 50,344 | Volusia | 34  | Male   | No             |                 | Yes                           | FL resident  | 04/18/20          |
| 50,345 | Volusia | 62  | Male   | No             |                 | Yes                           | FL resident  | 04/18/20          |
| 50,346 | Volusia | 58  | Male   | No             |                 | Yes                           | FL resident  | 04/18/20          |
| 50,347 | Volusia | 59  | Male   | No             |                 | Yes                           | FL resident  | 04/18/20          |
| 50,348 | Volusia | 22  | Male   | No             |                 | Yes                           | FL resident  | 04/18/20          |
| 50,349 | Volusia | 36  | Male   | No             |                 | Yes                           | FL resident  | 04/18/20          |
| 50,350 | Volusia | 38  | Male   | No             |                 | Yes                           | FL resident  | 04/18/20          |
| 50,351 | Volusia | 57  | Male   | No             |                 | Yes                           | FL resident  | 04/18/20          |
| 50,352 | Volusia | 55  | Male   | No             |                 | Yes                           | FL resident  | 04/18/20          |
| 50,353 | Volusia | 45  | Male   | No             |                 | Yes                           | FL resident  | 04/18/20          |
| 50,354 | Volusia | 70  | Male   | No             |                 | Yes                           | FL resident  | 04/18/20          |
| 50,355 | Volusia | 29  | Male   | Yes            | GA              | Yes                           | FL resident  | 04/19/20          |
| 50,356 | Volusia | 26  | Female | No             |                 | Yes                           | FL resident  | 04/19/20          |
| 50,357 | Volusia | 41  | Female | No             |                 | Yes                           | FL resident  | 04/19/20          |
| 50,358 | Volusia | 36  | Female | No             |                 | Yes                           | FL resident  | 04/19/20          |
| 50,359 | Volusia | 29  | Male   | No             |                 | Yes                           | FL resident  | 04/19/20          |

# Coronavirus: line list of cases

Data verified as of May 24, 2020 at 10 AM

Data in this report are provisional and subject to change.

| Case   | County  | Age | Gender | Travel related | Travel detail | Contact with a confirmed case | Jurisdiction | Date case counted |
|--------|---------|-----|--------|----------------|---------------|-------------------------------|--------------|-------------------|
| 50,360 | Volusia | 29  | Female | No             |               | No                            | FL resident  | 04/19/20          |
| 50,361 | Volusia | 51  | Male   | No             |               | Yes                           | FL resident  | 04/19/20          |
| 50,362 | Volusia | 21  | Female | Yes            | PA            | Yes                           | FL resident  | 04/19/20          |
| 50,363 | Volusia | 52  | Female | No             |               | Yes                           | FL resident  | 04/19/20          |
| 50,364 | Volusia | 44  | Female | No             |               | Yes                           | FL resident  | 04/19/20          |
| 50,365 | Volusia | 49  | Male   | No             |               | Unknown                       | FL resident  | 04/19/20          |
| 50,366 | Volusia | 43  | Male   | No             |               | Unknown                       | FL resident  | 04/19/20          |
| 50,367 | Volusia | 64  | Female | No             |               | Yes                           | FL resident  | 04/20/20          |
| 50,368 | Volusia | 88  | Female | No             |               | Yes                           | FL resident  | 04/20/20          |
| 50,369 | Volusia | 50  | Female | No             |               | No                            | FL resident  | 04/20/20          |
| 50,370 | Volusia | 88  | Male   | No             |               | Yes                           | FL resident  | 04/20/20          |
| 50,371 | Volusia | 68  | Male   | No             |               | Yes                           | FL resident  | 04/20/20          |
| 50,372 | Volusia | 75  | Male   | No             |               | Yes                           | FL resident  | 04/20/20          |
| 50,373 | Volusia | 38  | Female | No             |               | Yes                           | FL resident  | 04/20/20          |
| 50,374 | Volusia | 64  | Male   | Yes            | FL; NY        | No                            | FL resident  | 04/20/20          |
| 50,375 | Volusia | 90  | Female | No             |               | No                            | FL resident  | 04/20/20          |
| 50,376 | Volusia | 51  | Female | No             |               | Yes                           | FL resident  | 04/20/20          |
| 50,377 | Volusia | 80  | Male   | No             |               | Yes                           | FL resident  | 04/20/20          |
| 50,378 | Volusia | 85  | Female | No             |               | Yes                           | FL resident  | 04/20/20          |
| 50,379 | Volusia | 87  | Female | No             |               | Yes                           | FL resident  | 04/20/20          |
| 50,380 | Volusia | 92  | Female | No             |               | Yes                           | FL resident  | 04/20/20          |
| 50,381 | Volusia | 86  | Male   | No             |               | Yes                           | FL resident  | 04/20/20          |
| 50,382 | Volusia | 42  | Female | No             |               | Yes                           | FL resident  | 04/20/20          |
| 50,383 | Volusia | 12  | Female | No             |               | Yes                           | FL resident  | 04/21/20          |
| 50,384 | Volusia | 62  | Male   | No             |               | No                            | FL resident  | 04/21/20          |
| 50,385 | Volusia | 30  | Male   | No             |               | Yes                           | FL resident  | 04/21/20          |
| 50,386 | Volusia | 56  | Male   | No             |               | No                            | FL resident  | 04/21/20          |
| 50,387 | Volusia | 39  | Female | No             |               | Yes                           | FL resident  | 04/21/20          |
| 50,388 | Volusia | 41  | Male   | No             |               | Yes                           | FL resident  | 04/21/20          |
| 50,389 | Volusia | 88  | Female | No             |               | Yes                           | FL resident  | 04/21/20          |
| 50,390 | Volusia | 92  | Female | No             |               | Yes                           | FL resident  | 04/21/20          |
| 50,391 | Volusia | 94  | Female | No             |               | Yes                           | FL resident  | 04/21/20          |
| 50,392 | Volusia | 102 | Female | No             |               | Yes                           | FL resident  | 04/21/20          |
| 50,393 | Volusia | 88  | Female | No             |               | Yes                           | FL resident  | 04/21/20          |
| 50,394 | Volusia | 92  | Male   | No             |               | Yes                           | FL resident  | 04/21/20          |
| 50,395 | Volusia | 81  | Male   | No             |               | Yes                           | FL resident  | 04/21/20          |
| 50,396 | Volusia | 92  | Female | No             |               | Yes                           | FL resident  | 04/21/20          |
| 50,397 | Volusia | 95  | Male   | No             |               | Yes                           | FL resident  | 04/21/20          |
| 50,398 | Volusia | 40  | Female | Yes            | NY            | Yes                           | FL resident  | 04/21/20          |
| 50,399 | Volusia | 47  | Female | No             |               | Yes                           | FL resident  | 04/21/20          |
| 50,400 | Volusia | 34  | Female | No             |               | Yes                           | FL resident  | 04/21/20          |
| 50,401 | Volusia | 71  | Male   | No             |               | Yes                           | FL resident  | 04/22/20          |
| 50,402 | Volusia | 21  | Female | Yes            | FL; NY        | No                            | FL resident  | 04/22/20          |
| 50,403 | Volusia | 32  | Female | No             |               | Yes                           | FL resident  | 04/22/20          |
| 50,404 | Volusia | 28  | Male   | No             |               | Yes                           | FL resident  | 04/22/20          |
| 50,405 | Volusia | 53  | Female | No             |               | Yes                           | FL resident  | 04/22/20          |
| 50,406 | Volusia | 82  | Male   | No             |               | Unknown                       | FL resident  | 04/22/20          |
| 50,407 | Volusia | 49  | Female | No             |               | Yes                           | FL resident  | 04/22/20          |
| 50,408 | Volusia | 88  | Female | No             |               | Yes                           | FL resident  | 04/22/20          |
| 50,409 | Volusia | 64  | Female | No             |               | No                            | FL resident  | 04/23/20          |
| 50,410 | Volusia | 67  | Female | No             |               | No                            | FL resident  | 04/23/20          |
| 50,411 | Volusia | 23  | Male   | No             |               | No                            | FL resident  | 04/23/20          |
| 50,412 | Volusia | 9   | Female | No             |               | Unknown                       | FL resident  | 04/23/20          |
| 50,413 | Volusia | 54  | Male   | No             |               | Yes                           | FL resident  | 04/23/20          |
| 50,414 | Volusia | 45  | Female | No             |               | No                            | FL resident  | 04/23/20          |
| 50,415 | Volusia | 57  | Male   | No             |               | Unknown                       | FL resident  | 04/23/20          |
| 50,416 | Volusia | 58  | Male   | No             |               | Yes                           | FL resident  | 04/23/20          |
| 50,417 | Volusia | 63  | Male   | No             |               | Yes                           | FL resident  | 04/23/20          |
| 50,418 | Volusia | 38  | Male   | No             |               | Yes                           | FL resident  | 04/23/20          |
| 50,419 | Volusia | 61  | Male   | No             |               | Yes                           | FL resident  | 04/23/20          |
| 50,420 | Volusia | 63  | Male   | No             |               | Yes                           | FL resident  | 04/23/20          |
| 50,421 | Volusia | 30  | Male   | No             |               | Yes                           | FL resident  | 04/23/20          |

# Coronavirus: line list of cases

Data verified as of May 24, 2020 at 10 AM

Data in this report are provisional and subject to change.

| Case   | County  | Age | Gender | Travel related | Travel detail                        | Contact with a confirmed case | Jurisdiction | Date case counted |
|--------|---------|-----|--------|----------------|--------------------------------------|-------------------------------|--------------|-------------------|
| 50,422 | Volusia | 50  | Male   | No             |                                      | Yes                           | FL resident  | 04/23/20          |
| 50,423 | Volusia | 50  | Male   | No             |                                      | Yes                           | FL resident  | 04/23/20          |
| 50,424 | Volusia | 50  | Male   | No             |                                      | Yes                           | FL resident  | 04/23/20          |
| 50,425 | Volusia | 40  | Male   | No             |                                      | Yes                           | FL resident  | 04/23/20          |
| 50,426 | Volusia | 54  | Male   | No             |                                      | Yes                           | FL resident  | 04/23/20          |
| 50,427 | Volusia | 56  | Male   | No             |                                      | Yes                           | FL resident  | 04/23/20          |
| 50,428 | Volusia | 58  | Male   | No             |                                      | Yes                           | FL resident  | 04/23/20          |
| 50,429 | Volusia | 36  | Male   | No             |                                      | Yes                           | FL resident  | 04/23/20          |
| 50,430 | Volusia | 66  | Male   | No             |                                      | Yes                           | FL resident  | 04/23/20          |
| 50,431 | Volusia | 52  | Male   | No             |                                      | Yes                           | FL resident  | 04/23/20          |
| 50,432 | Volusia | 47  | Male   | No             |                                      | Yes                           | FL resident  | 04/23/20          |
| 50,433 | Volusia | 60  | Male   | No             |                                      | Yes                           | FL resident  | 04/23/20          |
| 50,434 | Volusia | 49  | Male   | No             |                                      | Yes                           | FL resident  | 04/23/20          |
| 50,435 | Volusia | 51  | Male   | No             |                                      | Yes                           | FL resident  | 04/23/20          |
| 50,436 | Volusia | 47  | Male   | No             |                                      | Yes                           | FL resident  | 04/23/20          |
| 50,437 | Volusia | 42  | Male   | No             |                                      | Yes                           | FL resident  | 04/23/20          |
| 50,438 | Volusia | 47  | Male   | No             |                                      | Yes                           | FL resident  | 04/23/20          |
| 50,439 | Volusia | 49  | Male   | No             |                                      | Yes                           | FL resident  | 04/23/20          |
| 50,440 | Volusia | 53  | Male   | No             |                                      | Yes                           | FL resident  | 04/23/20          |
| 50,441 | Volusia | 67  | Male   | No             |                                      | Yes                           | FL resident  | 04/23/20          |
| 50,442 | Volusia | 35  | Male   | No             |                                      | Yes                           | FL resident  | 04/23/20          |
| 50,443 | Volusia | 58  | Male   | No             |                                      | Yes                           | FL resident  | 04/23/20          |
| 50,444 | Volusia | 57  | Male   | No             |                                      | Yes                           | FL resident  | 04/23/20          |
| 50,445 | Volusia | 43  | Male   | No             |                                      | Yes                           | FL resident  | 04/23/20          |
| 50,446 | Volusia | 34  | Male   | No             |                                      | Yes                           | FL resident  | 04/23/20          |
| 50,447 | Volusia | 29  | Male   | No             |                                      | Yes                           | FL resident  | 04/23/20          |
| 50,448 | Volusia | 62  | Male   | No             |                                      | Yes                           | FL resident  | 04/23/20          |
| 50,449 | Volusia | 69  | Female | No             |                                      | Yes                           | FL resident  | 04/23/20          |
| 50,450 | Volusia | 37  | Male   | No             |                                      | Yes                           | FL resident  | 04/23/20          |
| 50,451 | Volusia | 52  | Female | No             |                                      | Yes                           | FL resident  | 04/23/20          |
| 50,452 | Volusia | 42  | Male   | No             |                                      | Yes                           | FL resident  | 04/24/20          |
| 50,453 | Volusia | 32  | Male   | No             |                                      | Yes                           | FL resident  | 04/24/20          |
| 50,454 | Volusia | 29  | Female | No             |                                      | Yes                           | FL resident  | 04/24/20          |
| 50,455 | Volusia | 62  | Female | No             |                                      | Yes                           | FL resident  | 04/24/20          |
| 50,456 | Volusia | 46  | Female | No             |                                      | Yes                           | FL resident  | 04/24/20          |
| 50,457 | Volusia | 28  | Male   | No             |                                      | Yes                           | FL resident  | 04/24/20          |
| 50,458 | Volusia | 69  | Female | No             |                                      | Yes                           | FL resident  | 04/24/20          |
| 50,459 | Volusia | 27  | Male   | No             |                                      | Yes                           | FL resident  | 04/24/20          |
| 50,460 | Volusia | 77  | Female | No             |                                      | No                            | FL resident  | 04/24/20          |
| 50,461 | Volusia | 32  | Female | No             |                                      | Yes                           | FL resident  | 04/24/20          |
| 50,462 | Volusia | 61  | Male   | No             |                                      | Yes                           | FL resident  | 04/25/20          |
| 50,463 | Volusia | 69  | Female | Yes            | ARGENTINA; CA; FL                    | Yes                           | FL resident  | 04/25/20          |
| 50,464 | Volusia | 24  | Male   | No             |                                      | No                            | FL resident  | 04/25/20          |
| 50,465 | Volusia | 55  | Male   | No             |                                      | Yes                           | FL resident  | 04/25/20          |
| 50,466 | Volusia | 57  | Male   | No             |                                      | Yes                           | FL resident  | 04/26/20          |
| 50,467 | Volusia | 62  | Female | Yes            | AZ; FL                               | No                            | FL resident  | 04/26/20          |
| 50,468 | Volusia | 15  | Female | No             |                                      | Yes                           | FL resident  | 04/26/20          |
| 50,469 | Volusia | 34  | Male   | Yes            | UNITED ARAB EMIRATES; UNITED KINGDOM | No                            | FL resident  | 04/27/20          |
| 50,470 | Volusia | 49  | Female | No             |                                      | Yes                           | FL resident  | 04/27/20          |
| 50,471 | Volusia | 58  | Female | No             |                                      | Yes                           | FL resident  | 04/27/20          |
| 50,472 | Volusia | 28  | Female | No             |                                      | Yes                           | FL resident  | 04/27/20          |
| 50,473 | Volusia | 52  | Female | No             |                                      | Yes                           | FL resident  | 04/27/20          |
| 50,474 | Volusia | 56  | Female | No             |                                      | Yes                           | FL resident  | 04/27/20          |
| 50,475 | Volusia | 53  | Female | No             |                                      | Yes                           | FL resident  | 04/27/20          |
| 50,476 | Volusia | 60  | Male   | No             |                                      | Yes                           | FL resident  | 04/28/20          |
| 50,477 | Volusia | 93  | Male   | No             |                                      | Yes                           | FL resident  | 04/28/20          |
| 50,478 | Volusia | 88  | Male   | No             |                                      | Yes                           | FL resident  | 04/28/20          |
| 50,479 | Volusia | 28  | Female | No             |                                      | Yes                           | FL resident  | 04/29/20          |
| 50,480 | Volusia | 15  | Female | No             |                                      | No                            | FL resident  | 04/29/20          |
| 50,481 | Volusia | 66  | Male   | No             |                                      | No                            | FL resident  | 04/29/20          |
| 50,482 | Volusia | 29  | Male   | No             |                                      | No                            | FL resident  | 04/29/20          |

# Coronavirus: line list of cases

Data verified as of May 24, 2020 at 10 AM

Data in this report are provisional and subject to change.

| Case   | County  | Age | Gender | Travel related | Travel detail      | Contact with a confirmed case | Jurisdiction | Date case counted |
|--------|---------|-----|--------|----------------|--------------------|-------------------------------|--------------|-------------------|
| 50,483 | Volusia | 60  | Female | No             |                    | No                            | FL resident  | 04/30/20          |
| 50,484 | Volusia | 22  | Male   | No             |                    | No                            | FL resident  | 04/30/20          |
| 50,485 | Volusia | 53  | Male   | No             |                    | Yes                           | FL resident  | 04/30/20          |
| 50,486 | Volusia | 52  | Male   | No             |                    | Yes                           | FL resident  | 04/30/20          |
| 50,487 | Volusia | 57  | Male   | No             |                    | Yes                           | FL resident  | 04/30/20          |
| 50,488 | Volusia | 47  | Male   | No             |                    | Yes                           | FL resident  | 04/30/20          |
| 50,489 | Volusia | 38  | Male   | No             |                    | Yes                           | FL resident  | 04/30/20          |
| 50,490 | Volusia | 65  | Male   | No             |                    | Yes                           | FL resident  | 04/30/20          |
| 50,491 | Volusia | 42  | Male   | No             |                    | Yes                           | FL resident  | 04/30/20          |
| 50,492 | Volusia | 66  | Male   | No             |                    | Yes                           | FL resident  | 04/30/20          |
| 50,493 | Volusia | 65  | Male   | No             |                    | Yes                           | FL resident  | 04/30/20          |
| 50,494 | Volusia | 38  | Male   | No             |                    | Yes                           | FL resident  | 04/30/20          |
| 50,495 | Volusia | 70  | Male   | No             |                    | Yes                           | FL resident  | 04/30/20          |
| 50,496 | Volusia | 69  | Male   | No             |                    | Yes                           | FL resident  | 04/30/20          |
| 50,497 | Volusia | 70  | Male   | No             |                    | Yes                           | FL resident  | 04/30/20          |
| 50,498 | Volusia | 67  | Male   | No             |                    | Yes                           | FL resident  | 04/30/20          |
| 50,499 | Volusia | 54  | Male   | No             |                    | Yes                           | FL resident  | 04/30/20          |
| 50,500 | Volusia | 58  | Male   | No             |                    | Yes                           | FL resident  | 04/30/20          |
| 50,501 | Volusia | 40  | Male   | No             |                    | Yes                           | FL resident  | 04/30/20          |
| 50,502 | Volusia | 59  | Male   | No             |                    | Yes                           | FL resident  | 04/30/20          |
| 50,503 | Volusia | 50  | Male   | No             |                    | Yes                           | FL resident  | 04/30/20          |
| 50,504 | Volusia | 33  | Male   | No             |                    | Yes                           | FL resident  | 04/30/20          |
| 50,505 | Volusia | 29  | Male   | No             |                    | Yes                           | FL resident  | 04/30/20          |
| 50,506 | Volusia | 65  | Male   | No             |                    | Yes                           | FL resident  | 04/30/20          |
| 50,507 | Volusia | 48  | Male   | No             |                    | Yes                           | FL resident  | 04/30/20          |
| 50,508 | Volusia | 48  | Male   | No             |                    | Yes                           | FL resident  | 04/30/20          |
| 50,509 | Volusia | 67  | Male   | No             |                    | Yes                           | FL resident  | 04/30/20          |
| 50,510 | Volusia | 72  | Male   | No             |                    | Yes                           | FL resident  | 04/30/20          |
| 50,511 | Volusia | 70  | Male   | No             |                    | Yes                           | FL resident  | 04/30/20          |
| 50,512 | Volusia | 54  | Male   | No             |                    | Yes                           | FL resident  | 04/30/20          |
| 50,513 | Volusia | 67  | Male   | No             |                    | Yes                           | FL resident  | 04/30/20          |
| 50,514 | Volusia | 35  | Male   | No             |                    | Yes                           | FL resident  | 04/30/20          |
| 50,515 | Volusia | 44  | Male   | No             |                    | Yes                           | FL resident  | 04/30/20          |
| 50,516 | Volusia | 57  | Male   | No             |                    | Yes                           | FL resident  | 04/30/20          |
| 50,517 | Volusia | 51  | Male   | No             |                    | Yes                           | FL resident  | 04/30/20          |
| 50,518 | Volusia | 66  | Male   | No             |                    | Yes                           | FL resident  | 04/30/20          |
| 50,519 | Volusia | 33  | Male   | No             |                    | Yes                           | FL resident  | 04/30/20          |
| 50,520 | Volusia | 52  | Male   | No             |                    | Yes                           | FL resident  | 04/30/20          |
| 50,521 | Volusia | 59  | Male   | No             |                    | Yes                           | FL resident  | 04/30/20          |
| 50,522 | Volusia | 69  | Male   | No             |                    | Yes                           | FL resident  | 04/30/20          |
| 50,523 | Volusia | 57  | Male   | No             |                    | Yes                           | FL resident  | 04/30/20          |
| 50,524 | Volusia | 68  | Male   | No             |                    | Yes                           | FL resident  | 04/30/20          |
| 50,525 | Volusia | 68  | Male   | No             |                    | Yes                           | FL resident  | 04/30/20          |
| 50,526 | Volusia | 80  | Female | No             |                    | Unknown                       | FL resident  | 04/30/20          |
| 50,527 | Volusia | 34  | Female | No             |                    | Yes                           | FL resident  | 04/30/20          |
| 50,528 | Volusia | 61  | Female | No             |                    | Yes                           | FL resident  | 05/01/20          |
| 50,529 | Volusia | 27  | Female | No             |                    | Unknown                       | FL resident  | 05/01/20          |
| 50,530 | Volusia | 54  | Male   | No             |                    | Yes                           | FL resident  | 05/01/20          |
| 50,531 | Volusia | 70  | Male   | No             |                    | Yes                           | FL resident  | 05/01/20          |
| 50,532 | Volusia | 52  | Male   | No             |                    | Yes                           | FL resident  | 05/01/20          |
| 50,533 | Volusia | 66  | Male   | Yes            | CO; FL             | Yes                           | FL resident  | 05/01/20          |
| 50,534 | Volusia | 62  | Male   | Yes            | AL; FL; MS; OH; OK | Yes                           | FL resident  | 05/01/20          |
| 50,535 | Volusia | 29  | Male   | No             |                    | Yes                           | FL resident  | 05/02/20          |
| 50,536 | Volusia | 60  | Female | No             |                    | Yes                           | FL resident  | 05/02/20          |
| 50,537 | Volusia | 60  | Female | No             |                    | Yes                           | FL resident  | 05/02/20          |
| 50,538 | Volusia | 61  | Male   | No             |                    | Unknown                       | FL resident  | 05/02/20          |
| 50,539 | Volusia | 54  | Male   | No             |                    | Unknown                       | FL resident  | 05/02/20          |
| 50,540 | Volusia | 59  | Female | No             |                    | No                            | FL resident  | 05/02/20          |
| 50,541 | Volusia | 65  | Male   | No             |                    | Unknown                       | FL resident  | 05/02/20          |
| 50,542 | Volusia | 49  | Male   | No             |                    | Unknown                       | FL resident  | 05/02/20          |
| 50,543 | Volusia | 59  | Female | No             |                    | Unknown                       | FL resident  | 05/02/20          |
| 50,544 | Volusia | 35  | Female | No             |                    | Unknown                       | FL resident  | 05/02/20          |

# Coronavirus: line list of cases

Data verified as of May 24, 2020 at 10 AM

Data in this report are provisional and subject to change.

| Case   | County  | Age | Gender | Travel related | Travel detail | Contact with a confirmed case | Jurisdiction | Date case counted |
|--------|---------|-----|--------|----------------|---------------|-------------------------------|--------------|-------------------|
| 50,545 | Volusia | 23  | Male   | No             |               | Yes                           | FL resident  | 05/02/20          |
| 50,546 | Volusia | 33  | Female | No             |               | No                            | FL resident  | 05/03/20          |
| 50,547 | Volusia | 53  | Female | No             |               | No                            | FL resident  | 05/03/20          |
| 50,548 | Volusia | 65  | Female | No             |               | Unknown                       | FL resident  | 05/03/20          |
| 50,549 | Volusia | 32  | Female | No             |               | Yes                           | FL resident  | 05/04/20          |
| 50,550 | Volusia | 81  | Male   | No             |               | Yes                           | FL resident  | 05/04/20          |
| 50,551 | Volusia | 80  | Male   | No             |               | No                            | FL resident  | 05/04/20          |
| 50,552 | Volusia | 68  | Male   | No             |               | No                            | FL resident  | 05/04/20          |
| 50,553 | Volusia | 74  | Male   | No             |               | No                            | FL resident  | 05/05/20          |
| 50,554 | Volusia | 23  | Female | No             |               | No                            | FL resident  | 05/05/20          |
| 50,555 | Volusia | 55  | Female | No             |               | Yes                           | FL resident  | 05/06/20          |
| 50,556 | Volusia | 36  | Female | No             |               | Yes                           | FL resident  | 05/06/20          |
| 50,557 | Volusia | 55  | Female | No             |               | Yes                           | FL resident  | 05/06/20          |
| 50,558 | Volusia | 53  | Female | No             |               | No                            | FL resident  | 05/06/20          |
| 50,559 | Volusia | 43  | Male   | No             |               | No                            | FL resident  | 05/06/20          |
| 50,560 | Volusia | 53  | Female | No             |               | Unknown                       | FL resident  | 05/06/20          |
| 50,561 | Volusia | 71  | Male   | No             |               | Unknown                       | FL resident  | 05/06/20          |
| 50,562 | Volusia | 0   | Female | No             |               | Unknown                       | FL resident  | 05/06/20          |
| 50,563 | Volusia | 61  | Female | No             |               | No                            | FL resident  | 05/07/20          |
| 50,564 | Volusia | 28  | Male   | No             |               | Yes                           | FL resident  | 05/07/20          |
| 50,565 | Volusia | 81  | Female | No             |               | No                            | FL resident  | 05/07/20          |
| 50,566 | Volusia | 69  | Female | No             |               | Unknown                       | FL resident  | 05/07/20          |
| 50,567 | Volusia | 71  | Female | No             |               | Yes                           | FL resident  | 05/08/20          |
| 50,568 | Volusia | 70  | Female | No             |               | No                            | FL resident  | 05/08/20          |
| 50,569 | Volusia | 8   | Female | No             |               | Yes                           | FL resident  | 05/08/20          |
| 50,570 | Volusia | 31  | Female | No             |               | Yes                           | FL resident  | 05/09/20          |
| 50,571 | Volusia | 59  | Female | No             |               | Yes                           | FL resident  | 05/09/20          |
| 50,572 | Volusia | 77  | Female | No             |               | Yes                           | FL resident  | 05/09/20          |
| 50,573 | Volusia | 55  | Male   | No             |               | Yes                           | FL resident  | 05/09/20          |
| 50,574 | Volusia | 29  | Male   | No             |               | Yes                           | FL resident  | 05/09/20          |
| 50,575 | Volusia | 66  | Male   | No             |               | Yes                           | FL resident  | 05/09/20          |
| 50,576 | Volusia | 52  | Female | No             |               | No                            | FL resident  | 05/09/20          |
| 50,577 | Volusia | 53  | Female | No             |               | Yes                           | FL resident  | 05/09/20          |
| 50,578 | Volusia | 52  | Female | No             |               | No                            | FL resident  | 05/09/20          |
| 50,579 | Volusia | 55  | Female | No             |               | No                            | FL resident  | 05/10/20          |
| 50,580 | Volusia | 81  | Male   | No             |               | Yes                           | FL resident  | 05/10/20          |
| 50,581 | Volusia | 35  | Male   | No             |               | Yes                           | FL resident  | 05/10/20          |
| 50,582 | Volusia | 33  | Female | No             |               | No                            | FL resident  | 05/10/20          |
| 50,583 | Volusia | 57  | Female | No             |               | No                            | FL resident  | 05/11/20          |
| 50,584 | Volusia | 86  | Female | No             |               | No                            | FL resident  | 05/11/20          |
| 50,585 | Volusia | 53  | Male   | No             |               | No                            | FL resident  | 05/11/20          |
| 50,586 | Volusia | 76  | Male   | No             |               | No                            | FL resident  | 05/11/20          |
| 50,587 | Volusia | 54  | Male   | No             |               | Yes                           | FL resident  | 05/11/20          |
| 50,588 | Volusia | 76  | Male   | No             |               | Yes                           | FL resident  | 05/12/20          |
| 50,589 | Volusia | 49  | Female | No             |               | No                            | FL resident  | 05/12/20          |
| 50,590 | Volusia | 57  | Female | No             |               | No                            | FL resident  | 05/12/20          |
| 50,591 | Volusia | 60  | Male   | No             |               | No                            | FL resident  | 05/12/20          |
| 50,592 | Volusia | 92  | Female | No             |               | Yes                           | FL resident  | 05/12/20          |
| 50,593 | Volusia | 81  | Female | No             |               | No                            | FL resident  | 05/12/20          |
| 50,594 | Volusia | 53  | Female | No             |               | Yes                           | FL resident  | 05/12/20          |
| 50,595 | Volusia | 21  | Male   | No             |               | No                            | FL resident  | 05/13/20          |
| 50,596 | Volusia | 41  | Female | No             |               | Yes                           | FL resident  | 05/13/20          |
| 50,597 | Volusia | 12  | Male   | No             |               | Yes                           | FL resident  | 05/13/20          |
| 50,598 | Volusia | 71  | Male   | No             |               | Yes                           | FL resident  | 05/13/20          |
| 50,599 | Volusia | 62  | Female | No             |               | No                            | FL resident  | 05/13/20          |
| 50,600 | Volusia | 49  | Male   | No             |               | No                            | FL resident  | 05/13/20          |
| 50,601 | Volusia | 32  | Male   | No             |               | No                            | FL resident  | 05/14/20          |
| 50,602 | Volusia | 32  | Female | No             |               | Yes                           | FL resident  | 05/14/20          |
| 50,603 | Volusia | 43  | Male   | No             |               | Yes                           | FL resident  | 05/14/20          |
| 50,604 | Volusia | 34  | Male   | No             |               | No                            | FL resident  | 05/14/20          |
| 50,605 | Volusia | 67  | Male   | No             |               | Yes                           | FL resident  | 05/14/20          |
| 50,606 | Volusia | 22  | Female | No             |               | Yes                           | FL resident  | 05/14/20          |

# Coronavirus: line list of cases

Data verified as of May 24, 2020 at 10 AM

Data in this report are provisional and subject to change.

| Case   | County  | Age | Gender | Travel related | Travel detail | Contact with a confirmed case | Jurisdiction | Date case counted |
|--------|---------|-----|--------|----------------|---------------|-------------------------------|--------------|-------------------|
| 50,607 | Volusia | 10  | Female | No             |               | Yes                           | FL resident  | 05/14/20          |
| 50,608 | Volusia | 54  | Female | No             |               | Yes                           | FL resident  | 05/14/20          |
| 50,609 | Volusia | 67  | Female | No             |               | No                            | FL resident  | 05/14/20          |
| 50,610 | Volusia | 94  | Male   | No             |               | Unknown                       | FL resident  | 05/14/20          |
| 50,611 | Volusia | 31  | Female | No             |               | No                            | FL resident  | 05/14/20          |
| 50,612 | Volusia | 62  | Female | No             |               | No                            | FL resident  | 05/14/20          |
| 50,613 | Volusia | 89  | Male   | No             |               | No                            | FL resident  | 05/15/20          |
| 50,614 | Volusia | 33  | Male   | Yes            | FL; NV        | No                            | FL resident  | 05/15/20          |
| 50,615 | Volusia | 45  | Female | No             |               | No                            | FL resident  | 05/15/20          |
| 50,616 | Volusia | 31  | Female | No             |               | Unknown                       | FL resident  | 05/15/20          |
| 50,617 | Volusia | 91  | Female | No             |               | No                            | FL resident  | 05/16/20          |
| 50,618 | Volusia | 50  | Male   | Yes            | FL; NY        | Yes                           | FL resident  | 05/16/20          |
| 50,619 | Volusia | 87  | Female | No             |               | Yes                           | FL resident  | 05/16/20          |
| 50,620 | Volusia | 47  | Male   | No             |               | No                            | FL resident  | 05/17/20          |
| 50,621 | Volusia | 55  | Male   | No             |               | No                            | FL resident  | 05/17/20          |
| 50,622 | Volusia | 62  | Male   | No             |               | No                            | FL resident  | 05/17/20          |
| 50,623 | Volusia | 55  | Female | No             |               | Yes                           | FL resident  | 05/17/20          |
| 50,624 | Volusia | 58  | Female | No             |               | No                            | FL resident  | 05/17/20          |
| 50,625 | Volusia | 87  | Female | No             |               | Yes                           | FL resident  | 05/17/20          |
| 50,626 | Volusia | 32  | Female | No             |               | Yes                           | FL resident  | 05/18/20          |
| 50,627 | Volusia | 63  | Male   | No             |               | No                            | FL resident  | 05/18/20          |
| 50,628 | Volusia | 68  | Male   | No             |               | Yes                           | FL resident  | 05/18/20          |
| 50,629 | Volusia | 82  | Female | No             |               | No                            | FL resident  | 05/18/20          |
| 50,630 | Volusia | 47  | Female | No             |               | No                            | FL resident  | 05/18/20          |
| 50,631 | Volusia | 59  | Female | No             |               | No                            | FL resident  | 05/18/20          |
| 50,632 | Volusia | 78  | Male   | No             |               | Yes                           | FL resident  | 05/18/20          |
| 50,633 | Volusia | 79  | Female | No             |               | No                            | FL resident  | 05/18/20          |
| 50,634 | Volusia | 79  | Male   | No             |               | No                            | FL resident  | 05/18/20          |
| 50,635 | Volusia | 53  | Female | No             |               | No                            | FL resident  | 05/18/20          |
| 50,636 | Volusia | 56  | Female | No             |               | Yes                           | FL resident  | 05/18/20          |
| 50,637 | Volusia | 54  | Female | No             |               | Yes                           | FL resident  | 05/18/20          |
| 50,638 | Volusia | 64  | Male   | No             |               | No                            | FL resident  | 05/19/20          |
| 50,639 | Volusia | 23  | Female | No             |               | Yes                           | FL resident  | 05/19/20          |
| 50,640 | Volusia | 26  | Female | No             |               | Yes                           | FL resident  | 05/19/20          |
| 50,641 | Volusia | 80  | Male   | No             |               | No                            | FL resident  | 05/19/20          |
| 50,642 | Volusia | 69  | Female | No             |               | Yes                           | FL resident  | 05/19/20          |
| 50,643 | Volusia | 30  | Female | No             |               | No                            | FL resident  | 05/19/20          |
| 50,644 | Volusia | 71  | Female | No             |               | No                            | FL resident  | 05/19/20          |
| 50,645 | Volusia | 77  | Female | No             |               | No                            | FL resident  | 05/19/20          |
| 50,646 | Volusia | 61  | Male   | No             |               | No                            | FL resident  | 05/19/20          |
| 50,647 | Volusia | 36  | Female | No             |               | No                            | FL resident  | 05/20/20          |
| 50,648 | Volusia | 30  | Male   | Unknown        |               |                               | FL resident  | 05/20/20          |
| 50,649 | Volusia | 62  | Female | No             |               | No                            | FL resident  | 05/20/20          |
| 50,650 | Volusia | 19  | Female | No             |               | Yes                           | FL resident  | 05/20/20          |
| 50,651 | Volusia | 31  | Male   | No             |               | Yes                           | FL resident  | 05/20/20          |
| 50,652 | Volusia | 67  | Male   | No             |               | Yes                           | FL resident  | 05/20/20          |
| 50,653 | Volusia | 8   | Male   | No             |               | Yes                           | FL resident  | 05/20/20          |
| 50,654 | Volusia | 12  | Male   | No             |               | Yes                           | FL resident  | 05/20/20          |
| 50,655 | Volusia | 10  | Male   | No             |               | Yes                           | FL resident  | 05/20/20          |
| 50,656 | Volusia | 7   | Female | No             |               | Yes                           | FL resident  | 05/20/20          |
| 50,657 | Volusia | 6   | Female | No             |               | Yes                           | FL resident  | 05/20/20          |
| 50,658 | Volusia | 58  | Male   | No             |               | No                            | FL resident  | 05/21/20          |
| 50,659 | Volusia | 21  | Male   | No             |               | Yes                           | FL resident  | 05/21/20          |
| 50,660 | Volusia | 57  | Female | No             |               | Unknown                       | FL resident  | 05/21/20          |
| 50,661 | Volusia | 10  | Male   | No             |               | No                            | FL resident  | 05/21/20          |
| 50,662 | Volusia | 61  | Male   | No             |               | No                            | FL resident  | 05/22/20          |
| 50,663 | Volusia | 42  | Female | No             |               | Unknown                       | FL resident  | 05/22/20          |
| 50,664 | Volusia | 11  | Female | No             |               | No                            | FL resident  | 05/22/20          |
| 50,665 | Volusia | 63  | Female | No             |               | Yes                           | FL resident  | 05/22/20          |
| 50,666 | Volusia | 34  | Male   | Unknown        |               |                               | FL resident  | 05/22/20          |
| 50,667 | Volusia | 41  | Female | Unknown        |               |                               | FL resident  | 05/22/20          |
| 50,668 | Volusia | 27  | Female | No             |               | Unknown                       | FL resident  | 05/22/20          |

# Coronavirus: line list of cases

Data verified as of May 24, 2020 at 10 AM

Data in this report are provisional and subject to change.

| Case   | County  | Age | Gender | Travel related | Travel detail                               | Contact with a confirmed case | Jurisdiction    | Date case counted |
|--------|---------|-----|--------|----------------|---|-------------------------------|-----------------|-------------------|
| 50,669 | Volusia | 45  | Male   | No             |   | Yes                           | FL resident     | 05/22/20          |
| 50,670 | Volusia | 32  | Female | No             |   | Yes                           | FL resident     | 05/22/20          |
| 50,671 | Volusia | 56  | Male   | No             |   | Yes                           | FL resident     | 05/22/20          |
| 50,672 | Volusia | 41  | Female | Unknown        |   |                               | FL resident     | 05/22/20          |
| 50,673 | Volusia | 57  | Female | No             |   | Unknown                       | FL resident     | 05/22/20          |
| 50,674 | Volusia | 36  | Female | No             |   | No                            | FL resident     | 05/22/20          |
| 50,675 | Volusia | 81  | Female | No             |   | No                            | FL resident     | 05/22/20          |
| 50,676 | Volusia | 70  | Male   | No             |   | Yes                           | FL resident     | 05/22/20          |
| 50,677 | Volusia | 53  | Female | No             |   | Unknown                       | FL resident     | 05/22/20          |
| 50,678 | Volusia | 17  | Male   | No             |   | No                            | FL resident     | 05/22/20          |
| 50,679 | Volusia | 50  | Female | No             |   | Yes                           | FL resident     | 05/22/20          |
| 50,680 | Volusia | 71  | Male   | No             |   |                               | FL resident     | 05/22/20          |
| 50,681 | Volusia | 59  | Female | No             |   | No                            | FL resident     | 05/22/20          |
| 50,682 | Volusia | 46  | Male   | No             |   | Yes                           | FL resident     | 05/23/20          |
| 50,683 | Volusia | 29  | Male   | Unknown        |   |                               | FL resident     | 05/23/20          |
| 50,684 | Volusia | 38  | Female | No             |   | Unknown                       | FL resident     | 05/23/20          |
| 50,685 | Volusia | 49  | Female | No             |   | No                            | FL resident     | 05/23/20          |
| 50,686 | Volusia | 63  | Female | Unknown        |   |                               | FL resident     | 05/23/20          |
| 50,687 | Volusia | 4   | Female | Unknown        |   |                               | FL resident     | 05/23/20          |
| 50,688 | Volusia | 38  | Female | Unknown        |   |                               | FL resident     | 05/24/20          |
| 50,689 | Volusia | 55  | Male   | Unknown        |   |                               | FL resident     | 05/24/20          |
| 50,690 | Volusia | 73  | Female | Yes            | WV  | Yes                           | Non-FL resident | 03/26/20          |
| 50,691 | Volusia | 21  | Female | Yes            | CA  | Unknown                       | Non-FL resident | 03/29/20          |
| 50,692 | Volusia | 45  | Male   | Yes            | NY  | Yes                           | Non-FL resident | 04/01/20          |
| 50,693 | Volusia | 76  | Male   | No             |   | No                            | Non-FL resident | 04/02/20          |
| 50,694 | Volusia | 32  | Female | Yes            | WA  | Unknown                       | Non-FL resident | 04/05/20          |
| 50,695 | Volusia | 82  | Male   | Yes            | OR  | Unknown                       | Non-FL resident | 04/05/20          |
| 50,696 | Volusia | 85  | Female | Yes            | MN  | Yes                           | Non-FL resident | 04/06/20          |
| 50,697 | Volusia | 67  | Female | Yes            | NY  | Yes                           | Non-FL resident | 04/09/20          |
| 50,698 | Volusia | 73  | Male   | Yes            | NY  | Yes                           | Non-FL resident | 04/09/20          |
| 50,699 | Volusia | 76  | Female | Yes            | MI  |                               | Non-FL resident | 04/17/20          |
| 50,700 | Volusia | 79  | Female | Yes            | NY  |                               | Non-FL resident | 04/30/20          |
| 50,701 | Volusia | 31  | Male   | No             |   | Unknown                       | Non-FL resident | 05/04/20          |
| 50,702 | Volusia | 34  | Female | Yes            | TX  | Unknown                       | Non-FL resident | 05/15/20          |
| 50,703 | Volusia | 34  | Male   | Yes            | DOMINICAN REPUBLIC; FL; NY                  | Unknown                       | Non-FL resident | 05/18/20          |
| 50,704 | Wakulla | 45  | Female | No             |   | Yes                           | FL resident     | 03/29/20          |
| 50,705 | Wakulla | 65  | Male   | No             |   | Yes                           | FL resident     | 04/01/20          |
| 50,706 | Wakulla | 54  | Female | No             |   | Yes                           | FL resident     | 04/03/20          |
| 50,707 | Wakulla | 27  | Female | No             |   | Yes                           | FL resident     | 04/03/20          |
| 50,708 | Wakulla | 53  | Male   | No             |   | Yes                           | FL resident     | 04/04/20          |
| 50,709 | Wakulla | 35  | Female | Yes            | FL; FINLAND; INDIA; MOROCCO; UNITED KINGDOM | No                            | FL resident     | 04/04/20          |
| 50,710 | Wakulla | 26  | Female | No             |   | No                            | FL resident     | 04/07/20          |
| 50,711 | Wakulla | 46  | Female | No             |   | No                            | FL resident     | 04/12/20          |
| 50,712 | Wakulla | 31  | Female | No             |   | Yes                           | FL resident     | 04/12/20          |
| 50,713 | Wakulla | 47  | Male   | No             |   | Yes                           | FL resident     | 04/12/20          |
| 50,714 | Wakulla | 26  | Male   | No             |   | Yes                           | FL resident     | 04/12/20          |
| 50,715 | Wakulla | 32  | Female | No             |   | Yes                           | FL resident     | 04/12/20          |
| 50,716 | Wakulla | 24  | Female | No             |   | Unknown                       | FL resident     | 04/14/20          |
| 50,717 | Wakulla | 21  | Female | No             |   | Yes                           | FL resident     | 04/20/20          |
| 50,718 | Wakulla | 56  | Female | No             |   | Unknown                       | FL resident     | 04/22/20          |
| 50,719 | Wakulla | 22  | Male   | No             |   | Yes                           | FL resident     | 04/23/20          |
| 50,720 | Wakulla | 63  | Female | No             |   | Yes                           | FL resident     | 04/23/20          |
| 50,721 | Wakulla | 47  | Female | No             |   | Yes                           | FL resident     | 04/23/20          |
| 50,722 | Wakulla | 19  | Female | No             |   | Yes                           | FL resident     | 04/23/20          |
| 50,723 | Wakulla | 41  | Female | No             |   | Yes                           | FL resident     | 04/25/20          |
| 50,724 | Wakulla | 65  | Male   | No             |   | Yes                           | FL resident     | 04/26/20          |
| 50,725 | Wakulla | 43  | Male   | No             |   | Yes                           | FL resident     | 04/29/20          |
| 50,726 | Wakulla | 86  | Female | No             |   | Yes                           | FL resident     | 05/04/20          |
| 50,727 | Wakulla | 59  | Female | No             |   | Yes                           | FL resident     | 05/04/20          |
| 50,728 | Wakulla | 47  | Male   | No             |   | Unknown                       | FL resident     | 05/04/20          |
| 50,729 | Wakulla | 49  | Female | No             |   | Unknown                       | FL resident     | 05/04/20          |

# Coronavirus: line list of cases

Data verified as of May 24, 2020 at 10 AM

Data in this report are provisional and subject to change.

| Case   | County  | Age | Gender | Travel related | Travel detail  | Contact with a confirmed case | Jurisdiction    | Date case counted |
|--------|---------|-----|--------|----------------|----------------|-------------------------------|-----------------|-------------------|
| 50,730 | Wakulla | 57  | Female | No             |                | Unknown                       | FL resident     | 05/04/20          |
| 50,731 | Wakulla | 67  | Male   | No             |                | Yes                           | FL resident     | 05/11/20          |
| 50,732 | Wakulla | 59  | Female | No             |                | Yes                           | FL resident     | 05/11/20          |
| 50,733 | Wakulla | 39  | Female | No             |                | Unknown                       | FL resident     | 05/16/20          |
| 50,734 | Wakulla | 45  | Female | Yes            | GA             | Unknown                       | Non-FL resident | 04/16/20          |
| 50,735 | Wakulla | 84  | Female | Unknown        |                | Unknown                       | Non-FL resident | 04/30/20          |
| 50,736 | Walton  | 49  | Male   | No             |                | No                            | FL resident     | 03/20/20          |
| 50,737 | Walton  | 20  | Female | Yes            | FL; SPAIN      | Unknown                       | FL resident     | 03/20/20          |
| 50,738 | Walton  | 58  | Male   | No             |                | Yes                           | FL resident     | 03/23/20          |
| 50,739 | Walton  | 61  | Female | Yes            | COSTA RICA; FL | Yes                           | FL resident     | 03/23/20          |
| 50,740 | Walton  | 49  | Female | No             |                | Yes                           | FL resident     | 03/24/20          |
| 50,741 | Walton  | 58  | Female | No             |                | No                            | FL resident     | 03/27/20          |
| 50,742 | Walton  | 72  | Female | No             |                | No                            | FL resident     | 03/27/20          |
| 50,743 | Walton  | 52  | Female | Yes            | FL; IL         | Unknown                       | FL resident     | 03/30/20          |
| 50,744 | Walton  | 26  | Female | No             |                | Unknown                       | FL resident     | 03/31/20          |
| 50,745 | Walton  | 90  | Male   | No             |                | No                            | FL resident     | 03/31/20          |
| 50,746 | Walton  | 76  | Female | No             |                | Unknown                       | FL resident     | 04/02/20          |
| 50,747 | Walton  | 53  | Male   | No             |                | Unknown                       | FL resident     | 04/03/20          |
| 50,748 | Walton  | 32  | Female | Yes            | FL; NY         | Unknown                       | FL resident     | 04/03/20          |
| 50,749 | Walton  | 46  | Female | No             |                | Unknown                       | FL resident     | 04/04/20          |
| 50,750 | Walton  | 43  | Male   | No             |                | Unknown                       | FL resident     | 04/04/20          |
| 50,751 | Walton  | 39  | Male   | No             |                | Unknown                       | FL resident     | 04/06/20          |
| 50,752 | Walton  | 26  | Female | No             |                | Unknown                       | FL resident     | 04/06/20          |
| 50,753 | Walton  | 65  | Female | No             |                | No                            | FL resident     | 04/06/20          |
| 50,754 | Walton  | 62  | Female | No             |                | Unknown                       | FL resident     | 04/09/20          |
| 50,755 | Walton  | 78  | Female | No             |                | Unknown                       | FL resident     | 04/11/20          |
| 50,756 | Walton  | 37  | Female | No             |                | Unknown                       | FL resident     | 04/11/20          |
| 50,757 | Walton  | 41  | Male   | No             |                | Yes                           | FL resident     | 04/17/20          |
| 50,758 | Walton  | 52  | Female | No             |                | Yes                           | FL resident     | 04/17/20          |
| 50,759 | Walton  | 28  | Male   | No             |                | No                            | FL resident     | 04/18/20          |
| 50,760 | Walton  | 31  | Female | No             |                | Yes                           | FL resident     | 04/23/20          |
| 50,761 | Walton  | 60  | Female | No             |                | Unknown                       | FL resident     | 04/23/20          |
| 50,762 | Walton  | 39  | Male   | No             |                | Yes                           | FL resident     | 04/24/20          |
| 50,763 | Walton  | 72  | Female | No             |                | Yes                           | FL resident     | 04/29/20          |
| 50,764 | Walton  | 55  | Female | No             |                | Yes                           | FL resident     | 04/29/20          |
| 50,765 | Walton  | 84  | Male   | No             |                | Yes                           | FL resident     | 04/29/20          |
| 50,766 | Walton  | 26  | Male   | No             |                | Yes                           | FL resident     | 05/01/20          |
| 50,767 | Walton  | 71  | Male   | No             |                | No                            | FL resident     | 05/01/20          |
| 50,768 | Walton  | 94  | Female | No             |                | Yes                           | FL resident     | 05/01/20          |
| 50,769 | Walton  | 66  | Male   | No             |                | Yes                           | FL resident     | 05/01/20          |
| 50,770 | Walton  | 60  | Male   | No             |                | Yes                           | FL resident     | 05/01/20          |
| 50,771 | Walton  | 70  | Female | No             |                | Yes                           | FL resident     | 05/02/20          |
| 50,772 | Walton  | 87  | Male   | No             |                | Yes                           | FL resident     | 05/02/20          |
| 50,773 | Walton  | 73  | Female | No             |                | Yes                           | FL resident     | 05/02/20          |
| 50,774 | Walton  | 91  | Female | No             |                | Yes                           | FL resident     | 05/02/20          |
| 50,775 | Walton  | 67  | Female | No             |                | Yes                           | FL resident     | 05/02/20          |
| 50,776 | Walton  | 39  | Male   | No             |                | Yes                           | FL resident     | 05/02/20          |
| 50,777 | Walton  | 75  | Female | No             |                | Unknown                       | FL resident     | 05/07/20          |
| 50,778 | Walton  | 90  | Female | No             |                | Yes                           | FL resident     | 05/08/20          |
| 50,779 | Walton  | 57  | Male   | No             |                | Yes                           | FL resident     | 05/08/20          |
| 50,780 | Walton  | 83  | Female | No             |                | Yes                           | FL resident     | 05/08/20          |
| 50,781 | Walton  | 70  | Male   | No             |                | Yes                           | FL resident     | 05/09/20          |
| 50,782 | Walton  | 71  | Male   | No             |                | No                            | FL resident     | 05/09/20          |
| 50,783 | Walton  | 73  | Female | No             |                | Yes                           | FL resident     | 05/09/20          |
| 50,784 | Walton  | 80  | Male   | No             |                | Yes                           | FL resident     | 05/09/20          |
| 50,785 | Walton  | 59  | Female | No             |                | Yes                           | FL resident     | 05/09/20          |
| 50,786 | Walton  | 58  | Female | No             |                | Yes                           | FL resident     | 05/10/20          |
| 50,787 | Walton  | 63  | Male   | No             |                | Unknown                       | FL resident     | 05/10/20          |
| 50,788 | Walton  | 47  | Female | No             |                | Yes                           | FL resident     | 05/10/20          |
| 50,789 | Walton  | 65  | Male   | No             |                | Yes                           | FL resident     | 05/10/20          |
| 50,790 | Walton  | 63  | Male   | No             |                | Yes                           | FL resident     | 05/12/20          |
| 50,791 | Walton  | 23  | Female | No             |                | Unknown                       | FL resident     | 05/13/20          |

# Coronavirus: line list of cases

Data verified as of May 24, 2020 at 10 AM

Data in this report are provisional and subject to change.

| Case   | County     | Age | Gender | Travel related | Travel detail | Contact with a confirmed case | Jurisdiction    | Date case counted |
|--------|------------|-----|--------|----------------|---------------|-------------------------------|-----------------|-------------------|
| 50,792 | Walton     | 57  | Female | No             |               | No                            | FL resident     | 05/13/20          |
| 50,793 | Walton     | 64  | Female | No             |               | Yes                           | FL resident     | 05/13/20          |
| 50,794 | Walton     | 34  | Female | No             |               | Yes                           | FL resident     | 05/13/20          |
| 50,795 | Walton     | 36  | Female | Unknown        |               | Yes                           | FL resident     | 05/13/20          |
| 50,796 | Walton     | 101 | Female | No             |               | Yes                           | FL resident     | 05/14/20          |
| 50,797 | Walton     | 63  | Male   | No             |               | Unknown                       | FL resident     | 05/15/20          |
| 50,798 | Walton     | 42  | Female | No             |               | Yes                           | FL resident     | 05/15/20          |
| 50,799 | Walton     | 30  | Female | No             |               | Unknown                       | FL resident     | 05/15/20          |
| 50,800 | Walton     | 25  | Female | No             |               | Yes                           | FL resident     | 05/17/20          |
| 50,801 | Walton     | 59  | Male   | No             |               | Unknown                       | FL resident     | 05/17/20          |
| 50,802 | Walton     | 62  | Female | No             |               | Yes                           | FL resident     | 05/17/20          |
| 50,803 | Walton     | 40  | Female | No             |               | Unknown                       | FL resident     | 05/17/20          |
| 50,804 | Walton     | 84  | Male   | No             |               | Yes                           | FL resident     | 05/18/20          |
| 50,805 | Walton     | 70  | Female | No             |               | Yes                           | FL resident     | 05/18/20          |
| 50,806 | Walton     | 73  | Male   | No             |               | Yes                           | FL resident     | 05/18/20          |
| 50,807 | Walton     | 78  | Male   | No             |               | Yes                           | FL resident     | 05/18/20          |
| 50,808 | Walton     | 51  | Female | No             |               | Yes                           | FL resident     | 05/18/20          |
| 50,809 | Walton     | 63  | Female | No             |               | Yes                           | FL resident     | 05/18/20          |
| 50,810 | Walton     | 54  | Female | No             |               | No                            | FL resident     | 05/18/20          |
| 50,811 | Walton     | 47  | Male   | No             |               | Yes                           | FL resident     | 05/18/20          |
| 50,812 | Walton     | 56  | Female | No             |               | Yes                           | FL resident     | 05/18/20          |
| 50,813 | Walton     | 9   | Female | No             |               | Yes                           | FL resident     | 05/19/20          |
| 50,814 | Walton     | 7   | Male   | No             |               | Yes                           | FL resident     | 05/19/20          |
| 50,815 | Walton     | 30  | Female | No             |               | Yes                           | FL resident     | 05/19/20          |
| 50,816 | Walton     | 56  | Female | No             |               | Yes                           | FL resident     | 05/19/20          |
| 50,817 | Walton     | 63  | Male   | No             |               | Yes                           | FL resident     | 05/19/20          |
| 50,818 | Walton     | 23  | Male   | No             |               | Unknown                       | FL resident     | 05/20/20          |
| 50,819 | Walton     | 49  | Female | No             |               | Yes                           | FL resident     | 05/20/20          |
| 50,820 | Walton     | 3   | Male   | No             |               | Yes                           | FL resident     | 05/21/20          |
| 50,821 | Walton     | 31  | Female | No             |               | Yes                           | FL resident     | 05/21/20          |
| 50,822 | Walton     | 32  | Female | No             |               | No                            | FL resident     | 05/21/20          |
| 50,823 | Walton     | 15  | Female | No             |               | Yes                           | FL resident     | 05/21/20          |
| 50,824 | Walton     | 75  | Male   | No             |               | Yes                           | FL resident     | 05/22/20          |
| 50,825 | Walton     | 81  | Male   | No             |               | Unknown                       | FL resident     | 05/23/20          |
| 50,826 | Walton     | 64  | Male   | No             |               | Yes                           | FL resident     | 05/23/20          |
| 50,827 | Walton     | 59  | Male   | No             |               | Yes                           | FL resident     | 05/23/20          |
| 50,828 | Walton     | 77  | Female | Yes            | FL; MI        | Yes                           | Non-FL resident | 03/18/20          |
| 50,829 | Walton     | 22  | Female | Yes            | FL; TX        | Unknown                       | Non-FL resident | 03/23/20          |
| 50,830 | Walton     | 78  | Male   | No             |               | Yes                           | Non-FL resident | 03/23/20          |
| 50,831 | Walton     | 45  | Male   | No             |               | Unknown                       | Non-FL resident | 03/23/20          |
| 50,832 | Walton     | 79  | Male   | Yes            | FL; MI        | Yes                           | Non-FL resident | 03/23/20          |
| 50,833 | Walton     | 38  | Female | Yes            | CA; FL        | Unknown                       | Non-FL resident | 03/24/20          |
| 50,834 | Walton     | 72  | Male   | Yes            | FL; IN        | Yes                           | Non-FL resident | 03/24/20          |
| 50,835 | Walton     | 21  | Female | Yes            | FL; TN        | Unknown                       | Non-FL resident | 03/25/20          |
| 50,836 | Walton     | 27  | Female | Yes            | AL; FL        | Yes                           | Non-FL resident | 05/03/20          |
| 50,837 | Walton     | 55  | Female | Yes            | AL; FL        | No                            | Non-FL resident | 05/08/20          |
| 50,838 | Walton     | 36  | Female | Yes            | AL; FL        | Unknown                       | Non-FL resident | 05/09/20          |
| 50,839 | Walton     | 41  | Female | Yes            | AL; FL        | Yes                           | Non-FL resident | 05/11/20          |
| 50,840 | Walton     | 22  | Female | Yes            | AL; FL        | Yes                           | Non-FL resident | 05/12/20          |
| 50,841 | Walton     | 51  | Female | Yes            | AL; FL        | Yes                           | Non-FL resident | 05/18/20          |
| 50,842 | Washington | 53  | Male   | Yes            | AL; FL        | Unknown                       | FL resident     | 03/26/20          |
| 50,843 | Washington | 49  | Male   | No             |               | No                            | FL resident     | 04/06/20          |
| 50,844 | Washington | 25  | Female | No             |               | Yes                           | FL resident     | 04/08/20          |
| 50,845 | Washington | 25  | Male   | No             |               | Yes                           | FL resident     | 04/11/20          |
| 50,846 | Washington | 55  | Female | No             |               | Yes                           | FL resident     | 04/14/20          |
| 50,847 | Washington | 62  | Male   | No             |               | Unknown                       | FL resident     | 04/18/20          |
| 50,848 | Washington | 59  | Female | No             |               | No                            | FL resident     | 04/20/20          |
| 50,849 | Washington | 54  | Female | No             |               | No                            | FL resident     | 04/21/20          |
| 50,850 | Washington | 31  | Female | Yes            | AL; FL        | Yes                           | FL resident     | 04/21/20          |
| 50,851 | Washington | 56  | Male   | Yes            | FL; GA        | Yes                           | FL resident     | 04/21/20          |
| 50,852 | Washington | 57  | Male   | No             |               | Yes                           | FL resident     | 04/24/20          |
| 50,853 | Washington | 59  | Male   | No             |               | Yes                           | FL resident     | 04/24/20          |

# Coronavirus: line list of cases

Data verified as of May 24, 2020 at 10 AM

Data in this report are provisional and subject to change.

| Case   | County     | Age | Gender | Travel related | Travel detail | Contact with a confirmed case | Jurisdiction | Date case counted |
|--------|------------|-----|--------|----------------|---------------|-------------------------------|--------------|-------------------|
| 50,854 | Washington | 37  | Female | No             |               | Yes                           | FL resident  | 05/14/20          |
| 50,855 | Washington | 24  | Female | No             |               | No                            | FL resident  | 05/18/20          |
| 50,856 | Washington | 68  | Female | No             |               | Unknown                       | FL resident  | 05/20/20          |
| 50,857 | Washington | 33  | Male   | No             |               | Yes                           | FL resident  | 05/20/20          |
| 50,858 | Washington | 65  | Male   | No             |               |                               | FL resident  | 05/20/20          |
| 50,859 | Washington | 81  | Female | No             |               |                               | FL resident  | 05/20/20          |
| 50,860 | Washington | 78  | Female | No             |               | Yes                           | FL resident  | 05/20/20          |
| 50,861 | Washington | 59  | Female | No             |               | Yes                           | FL resident  | 05/21/20          |
| 50,862 | Washington | 35  | Male   | No             |               | Yes                           | FL resident  | 05/21/20          |
| 50,863 | Washington | 16  | Female | No             |               | Yes                           | FL resident  | 05/21/20          |
| 50,864 | Washington | 73  | Male   | No             |               | No                            | FL resident  | 05/21/20          |
| 50,865 | Washington | 78  | Male   | Yes            | AL; FL        |                               | FL resident  | 05/21/20          |
| 50,866 | Washington | 77  | Male   | No             |               | Yes                           | FL resident  | 05/22/20          |
| 50,867 | Washington | 70  | Female | No             |               | Yes                           | FL resident  | 05/22/20          |